

\$1.00

VANDERBILT

TULANE

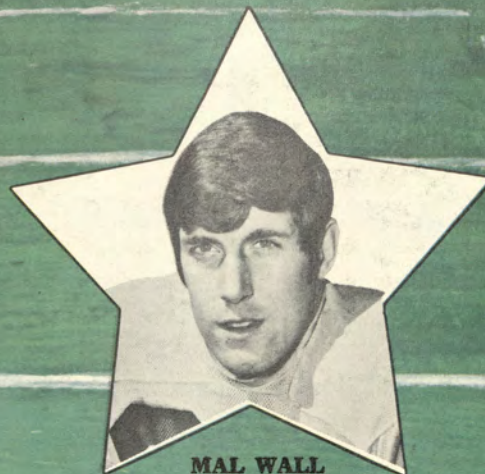
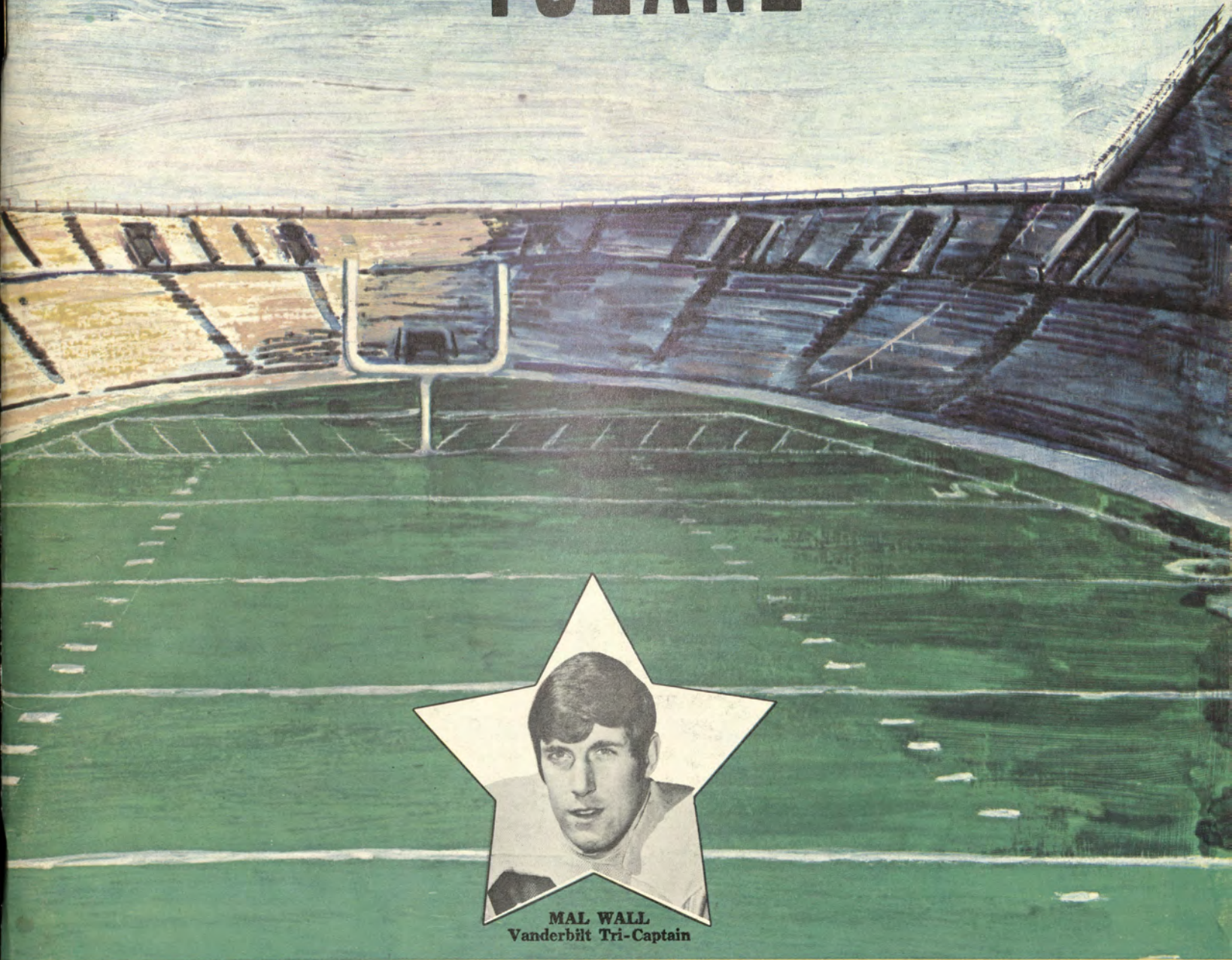

**MAL WALL**  
Vanderbilt Tri-Captain

Dudley Field



McGugin Athletic Center



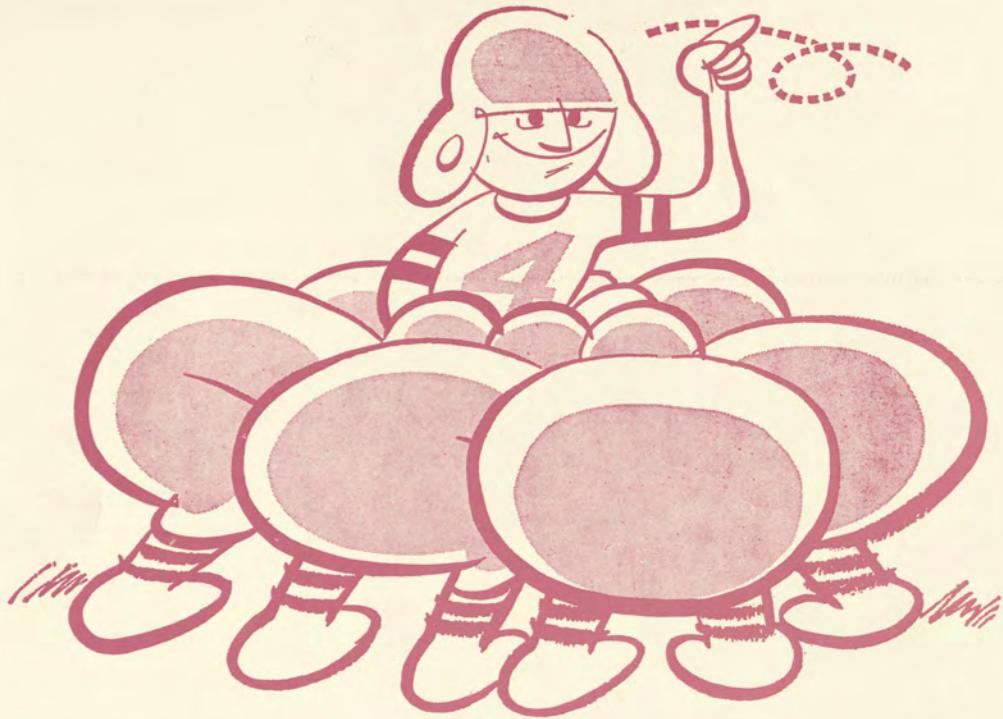

Oct. 31, 1970

M. KISHER

okay, guys . . . 8-6-CT\* . . .



*\*straight thru like a CONTINENTAL TRAILWAYS bus!*

-  **CHARTER BUSES** . . . ideal for all groups:  
offering snack bars, game tables and rest rooms aboard.
-  **THRU BUSES** . . . on many schedules you relax straight thru to your  
destination on rest room-equipped "Silver Eagle" buses.
-  **FIVE STAR LUXURY SERVICE** . . . exclusive "Golden Eagle" buses with  
hostess aboard, delicious foods, music, rest rooms.
-  **NON-STOP EXPRESS BUSES**

**AND REMEMBER . . . CONTINENTAL TRAILWAYS ALSO OFFERS  
FAST, DEPENDABLE PACKAGE EXPRESS.**



*"Easiest travel on earth."*

Phone 242-6373

# CONTINENTAL TRAILWAYS

**VANDERBILT UNIVERSITY  
WELCOMES YOU TO DUDLEY FIELD  
AND ITS CAMPUS**

**1970**

**KICK**



**OFF**

**THE OFFICIAL FOOTBALL PROGRAM OF VANDERBILT UNIVERSITY**

**VANDERBILT DEPARTMENT OF ATHLETICS**

**RON BARNES, PROGRAM MANAGER**

*National Advertising Representative:*

**SPENCER ADVERTISING Co., INC.  
271 Madison Ave., New York City**

*Printed By:*

**BENSON PRINTING Co.  
136 4th Ave. N., Nashville**

**1970 SCHEDULE**

**1969 RESULTS**

Sept. 12	CHATTANOOGA . . . NASHVILLE	7:30 p.m. CDT	VU	
Sept. 19	THE CITADEL . . . Nashville	7:30 p.m. CDT	14	Michigan
*Sept. 26	Mississippi State . . . Memphis	7:30 p.m. CDT	6	Army
Oct. 3	NORTH CAROLINA . . . NASHVILLE	7:30 p.m. CDT	22	North Carolina
*Oct. 10	Alabama . . . Tuscaloosa	1:30 p.m. CST	14	Alabama
*Oct. 17	Georgia . . . Athens	2:00 p.m. EDT	8	Georgia
*Oct. 24	MISSISSIPPI . . . NASHVILLE	7:30 p.m. CDT	20	Florida
Oct. 31	TULANE . . . NASHVILLE (HC)	1:30 p.m. CST	26	Tulane
*Nov. 7	Kentucky . . . Lexington	1:30 p.m. EST	42	Kentucky
Nov. 21	Tampa . . . Tampa		63	Davidson
*Nov. 28	TENNESSEE . . . NASHVILLE	1:30 p.m. CST	27	Tennessee
	HC—Homecoming Game		—	
	*—Southeastern Conference Game		242	

**DON'T GO TO PIECES  
ON  
PUBLICATION DAY!**

**\*  
LOOK TO PROVEN  
RESPONSIBILITY**

**\*  
BENSON PRINTING  
COMPANY**

**PRINTING CONTRACTOR FOR  
THE VANDERBILT FOOTBALL PROGRAM**





# TABLE OF CONTENTS

Band Program .....	96	Pace, Bill .....	15
Basketball, Varsity .....	103	Penalty Signals .....	43
Coaching Staff Picture .....	47	Player Sketches .....	105-115
Coaches' Sketches .....	56	Purdy, Rob Roy .....	26
Commodore Boosters .....	65	Rosters .....	62-63
Cheerleaders .....	79	SEC Schedule .....	80
Dudley Field .....	9	Swimming Team .....	87
Dudley Field Guide .....	49	Today's Game .....	25
Freshman Football .....	84-85	TV Grid Schedule .....	20
Freshman Football Staff .....	86	Visiting Superintendent or President .....	28
Game Officials .....	27	Visiting Athletic Director .....	29
Heard, Alexander .....	7	Visiting Head Coach .....	32
Naylor, Pete .....	26	Vandy Players 17, 19, 21, 23, 35, 37, 51, 53, 55, 67, 69, 71	
Neely, Jess .....	11		



**MOON DRUG CO.**  
Belle Meade Center • C. K. Moon

**MEDICAL ARTS PHARMACY**  
Medical Arts Building • Howard Hayes





**Neely Auditorium**



**Library**

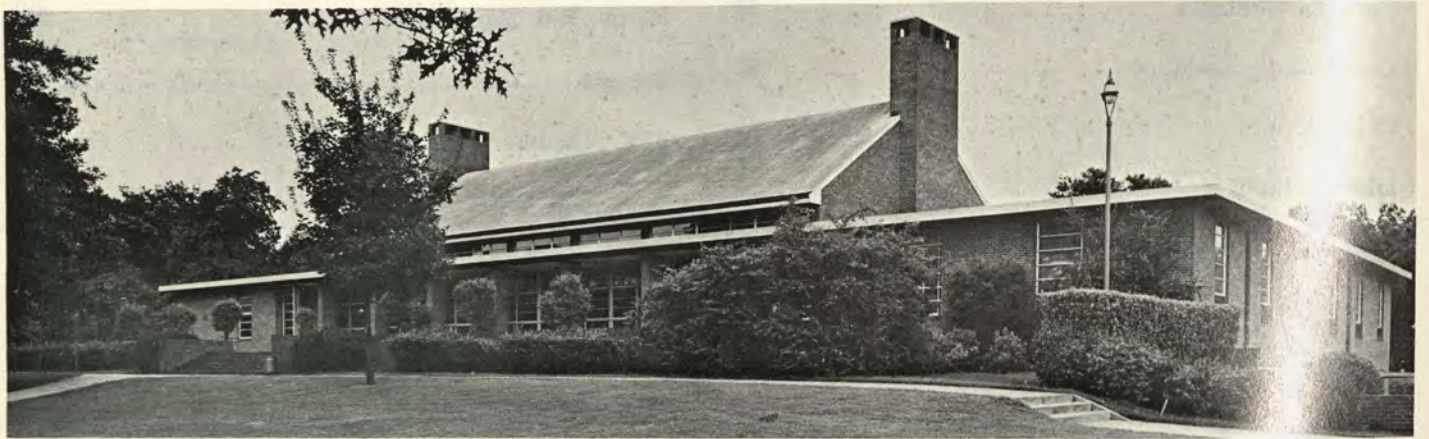

**Rand Hall**

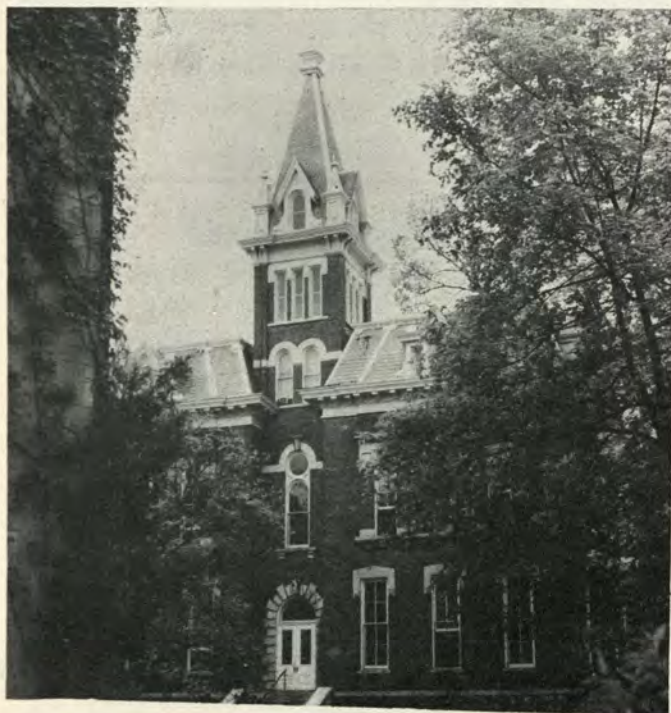

**Science Hall**



**Furman Hall**

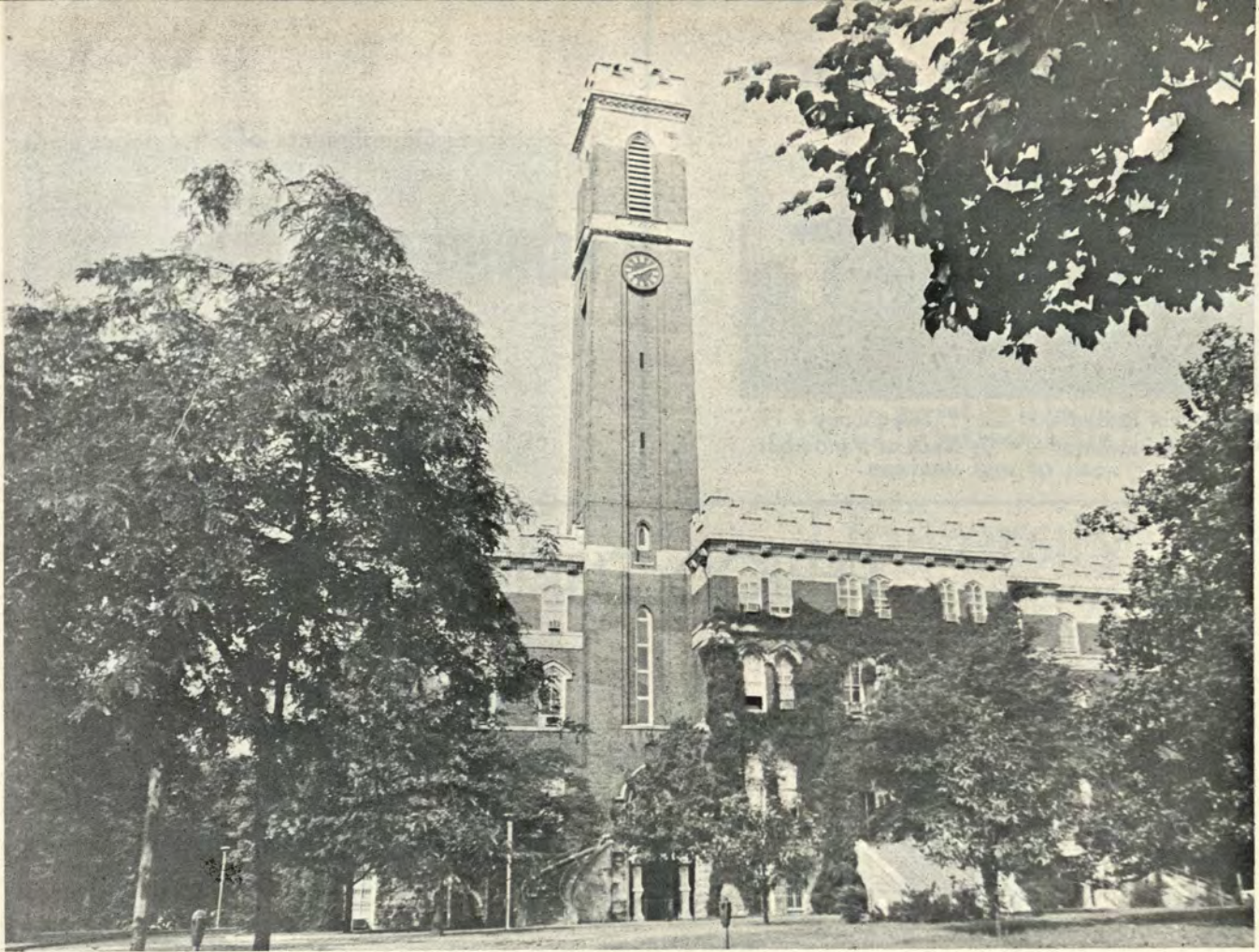

Kirkland Hall

## THE HISTORY OF VANDERBILT

Vanderbilt is an independent, privately supported university and was founded in 1873. It is named for the New York shipping and railway magnate, Commodore Cornelius Vanderbilt, who gave a million dollars to build and endow the University. On the base of his statue, placed on the campus by Nashville citizens, is inscribed his wish that the University should "contribute to strengthening the ties which should exist between all sections of our common country."

The University includes a liberal arts college and seven other schools. The degrees granted are as follows:

**COLLEGE OF ARTS AND SCIENCE:** Bachelor of Arts.

**THE GRADUATE SCHOOL:** Master of Arts, Master of Arts in Teaching, Master of Science, Doctor of Philosophy.

**GRADUATE SCHOOL OF MANAGEMENT:** Degree to be determined.

**SCHOOL OF ENGINEERING:** Bachelor of Engineering.

**THE DIVINITY SCHOOL:** Master of Divinity, Doctor of Divinity.

**SCHOOL OF LAW:** Doctor of Jurisprudence.

**SCHOOL OF MEDICINE:** Doctor of Medicine.

**SCHOOL OF NURSING:** Bachelor of Science in Nursing, Master of Science in Nursing.

The faculties of the several schools number just over a thousand. Student enrollment is approximately 6,000; about a fourth of these are women. A majority of the students live on the campus, which occupies 150 acres. Vanderbilt's campus adjoins those of George Peabody College for Teachers and Scarritt College for Christian Workers. The Joint University Libraries, serving all three institutions, contain more than a million volumes.

Facilities off the campus include the Arthur J. Dyer Observatory, situated on a 1,130-foot hill six miles south.

Honorary scholarship societies and the year each chapter was chartered are: Phi Beta Kappa (liberal arts, 1901); Alpha Omega Alpha (medicine, 1923); Sigma Xi (scientific research, 1944); Tau Beta Pi (engineering, 1946); Order of the Coif (law, 1948); Sigma Theta Tau (nursing, 1953).

Vanderbilt is a member of the Association of American Universities.

## ALLEN-HOTEL-MOTEL

For Reservation Call 327-1841



- Excellent Restaurant
  - Reasonable Rates
  - Telephones & TV
  - 1/2 Block of Vanderbilt
- HOME OF MISS MARTHA'S

Compliments of

## SERVICE PACKAGING CO.

2924 Foster Creighton Dr.

---

## PERIOD FURNITURE

Compliments of Period Furniture Co.

2415 WEST END AVENUE

---

*Shelton Harrison*

# CHEVROLET

ASHLAND CITY, TENNESSEE • PHONE 792-4311

NASHVILLE PHONE—242-2530

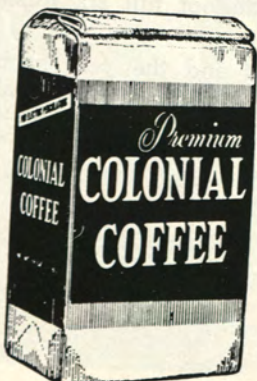

Premium Coffee  
At Regular Prices

---

## CUTTERS EXCHANGE

627 19th Avenue, North

DESKS — Wood and Metal • CHAIRS — Wood and Metal • STEEL SHELVING • FILING CABINETS • STORAGE CABINETS • CHROME OFFICE FURNITURE • NUMBERING MACHINES • OFFICE SAFES

One of the Most Complete Lines  
of Equipment in the South

Visit Our Display Rooms — Air Conditioned —  
Open Saturdays — Free Parking

Call 255-5661



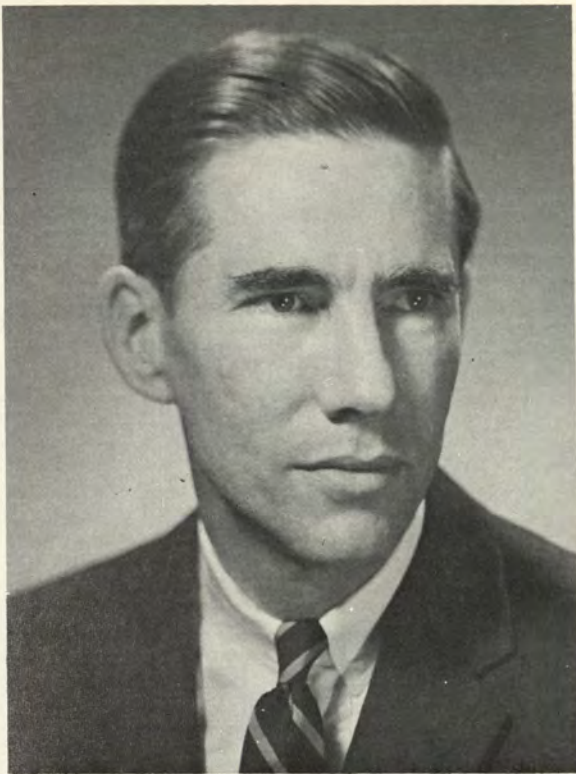

**ALEXANDER HEARD**  
(North Carolina, 1938)

# Vanderbilt University Chancellor



ALEXANDER HEARD, in February 1963, became Chancellor of Vanderbilt University. Since that time, he has risen in the esteem of the students he serves, who said, in dedicating the 1967 *Commodore* to him, "Since his arrival Chancellor Heard has constantly worked to improve the entire University. He has given the University . . . enlightened and dedicated administration, guiding it to development and achievements."

A Phi Beta Kappa graduate from the University of North Carolina in 1938, Mr. Heard was awarded the Master of Arts degree in political science from Columbia University in 1948, and the Ph.D. degree from the same school in 1951. Before earning these degrees, however, he served five years of government service, including research and administrative work for the Department of the Interior and the Department of War and an assignment as vice-consul at the American Embassy in Quito, Ecuador. He also served as a Naval officer in the Pacific.

Mr. Heard, born in Savannah, Georgia in 1917, joined the faculty of the University of North Carolina in 1950, became a Professor of Political Science at that school in 1952, and held the position of Dean of the Graduate School before coming to Vanderbilt as Chancellor in 1963.

Mr. Heard served on the Board of Directors of the Nashville Branch of the Federal Reserve Bank of Atlanta, 1966-1968, and was chairman during 1968. In January of 1967, he became a member of the Board of Trustees of the Ford Foundation, and in May 1968 he became a member of the Board of Directors of Time Incorporated.

A nationally recognized scholar, Chancellor Heard is a past president of the Southern Political Science Association and a former vice-president of the American Political Science Association. Among his books on politics and education are *A Two-Party South?*, *The Costs of Democracy*, and *The Lost Years in Graduate Education*. He was both contributor and editor for *State Legislatures in American Politics*.

In 1961 President Kennedy appointed Mr. Heard chairman of a special bipartisan Commission on Campaign Costs. The report of this Commission, endorsed by former Presidents Eisenhower and Truman, has since become a basis for legislative proposals before Congress. President Johnson appointed Chancellor Heard to serve on the National Citizens Committee for Community Relations, and in 1967 appointed him to the Advisory Commission on Intergovernmental Relations. President Nixon appointed him in 1969 to the Commission on White House Fellows, and also to a special task force on priorities in higher education. In 1970 President Nixon appointed Mr. Heard as an advisor, serving as Representative of The College Campuses to the President.

Chancellor Heard has received several honorary degrees since he came to Vanderbilt. He was awarded a Doctor of Laws degree by Columbia University in 1965, and by the University of North Carolina in 1968. Pepperdine College of Los Angeles awarded him a Doctor of Humane Letters degree in 1968, and the University of Chattanooga awarded him the degree of Doctor of Science in 1969.

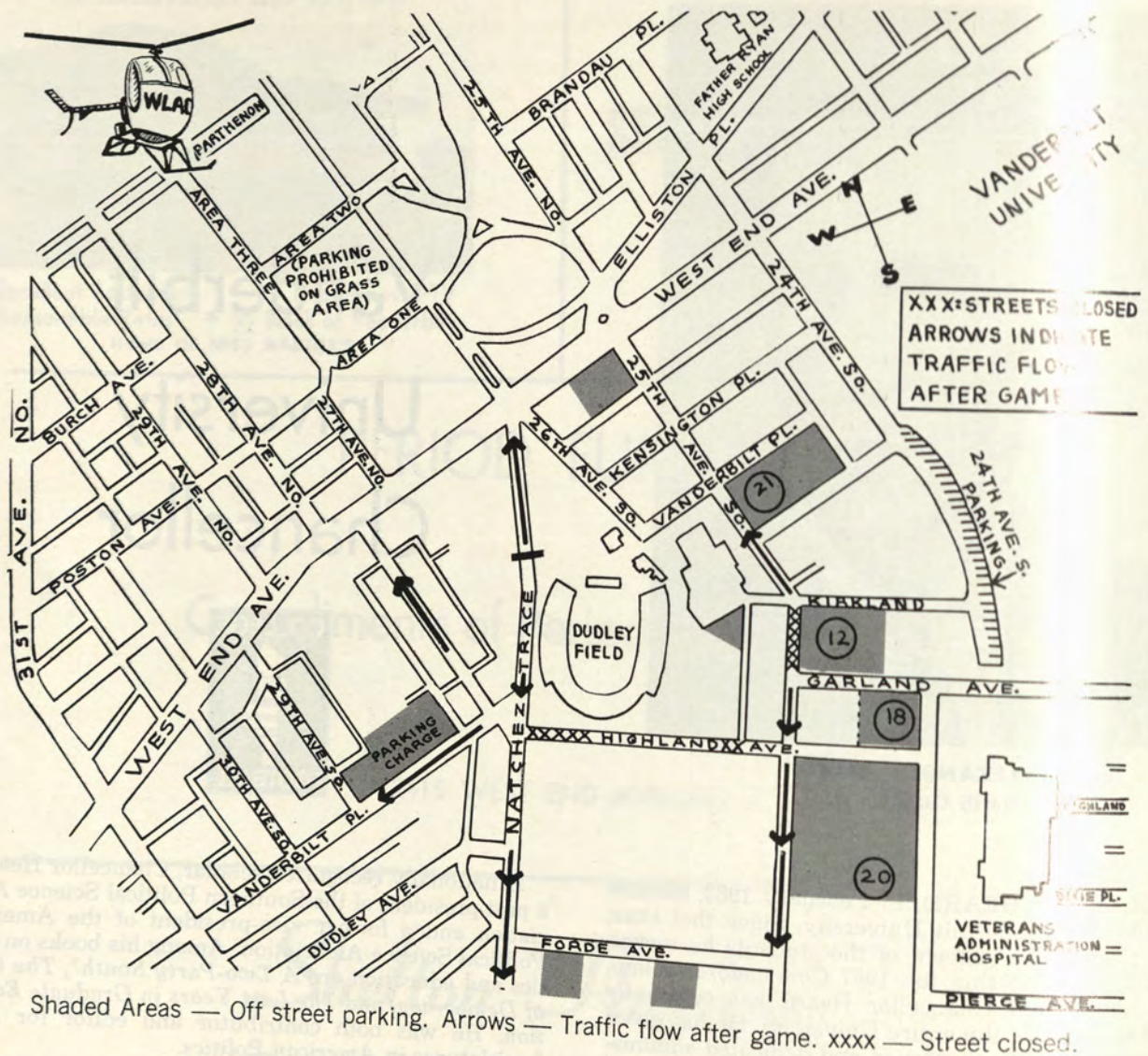

Shaded Areas — Off street parking. Arrows — Traffic flow after game. xxxx — Street closed.

## Gets You To The Game On Time.

WLAC radio's Skyway Patrol and the above map will get you to the game, to a parking space and home again on time. For every Vandy home game.

One hour before and after each game, the Skyway Patrol

will be providing minute by minute reports on the fastest safest routes to and from Dudley Stadium plus spotting and directing you to the nearest available parking space. So save this page, listen to 1510, and get to the game on time.

**WLAC**  
NewsRadio-1510

# DUDLEY FIELD

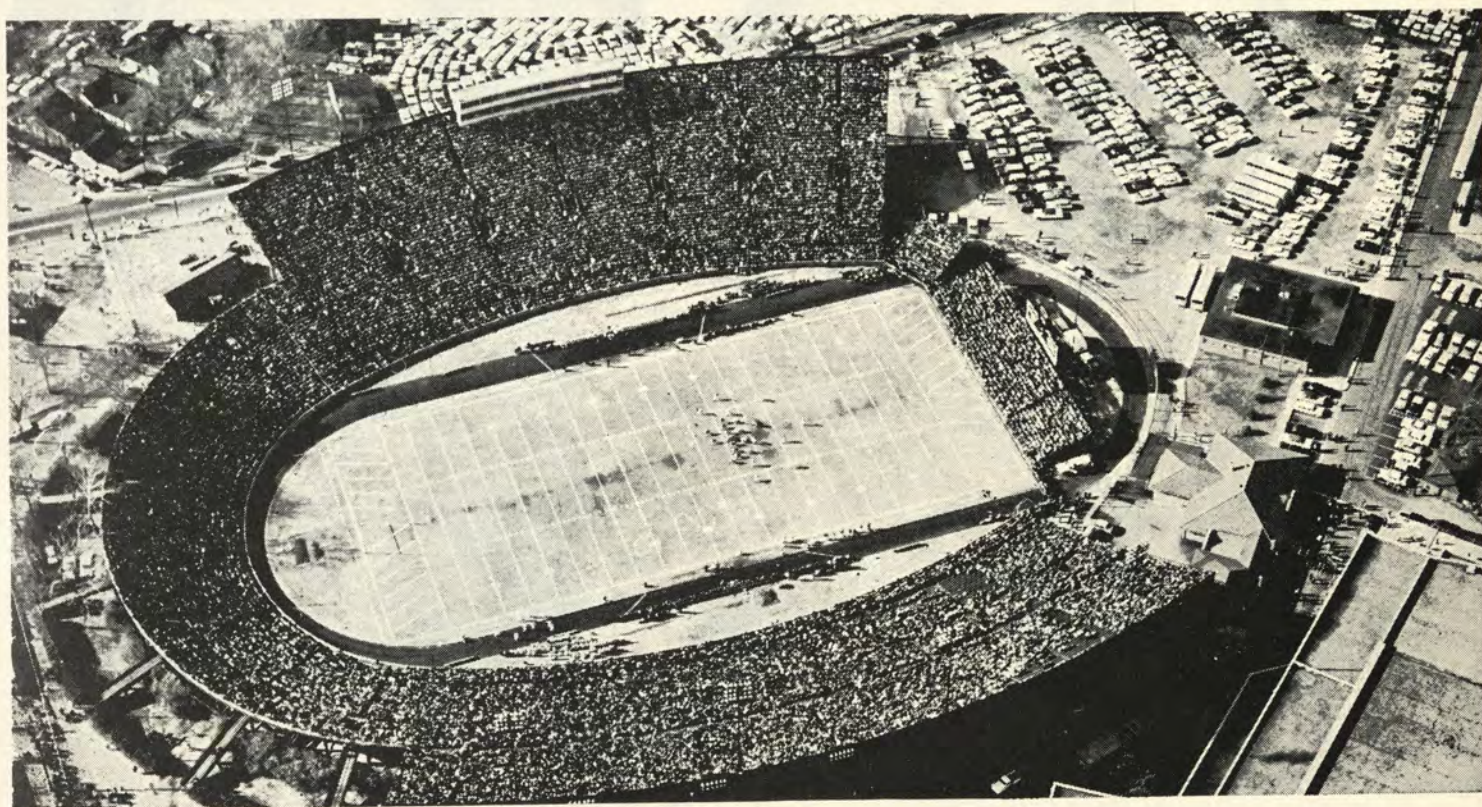

## Home of the Commodores

Dudley Field, constructed during 1921 and 1922, was the first stadium built in the South strictly for college football.

The field was dedicated on October 14, 1922, when the Commodores battled national power Michigan to a scoreless tie.

Before the game, the field was named for Dr. William L. Dudley, Dean of the Vanderbilt Medical College from 1895 to his death in 1914.

Dr. Dudley was the outstanding academic leader of his day in Southern football and one of the foremost national leaders. He organized the old Southern Intercollegiate Athletic Association in 1893, and in 1906 helped to organize the N.C.A.A., which he later served as vice-president. He was a chief advocate of the rules change which scored more points for a touchdown than a field goal. Dr. Dudley became known in the Southeast area as "the father of clean athletics."

Professor Charles S. Brown, President of the Vanderbilt Athletic Association, which planned the stadium in 1920, read these lines at the ceremony: "To William Lofland Dudley, dean of Southern athletics, scholar, gentleman, and friend, this ground is dedicated, and as Dudley Field, is consecrated to the use of Vanderbilt and her sons forever."

In 1922 the concrete-tiered, horseshoe-shaped stadium seated 20,000 spectators, a magnificent structure for the time. Bleachers seating 1,600 were added at the open end in 1937; 6,000 seats and a new press box were added to the West side in 1949; and 6,400 seats were added to the East side in 1960, making the current capacity 34,000. The 1949 and 1960 additions were of prefabricated steel with redwood seats. A modern lighting plant was installed in 1954.

### Facts and Figures

Capacity:	34,000
Largest Crowd:	34,000
Completion Year:	1922
First Game:	October 14, 1922
Dedication Game:	October 14, 1922. Vanderbilt 0, Michigan 0
Construction:	Steel and concrete
Dimension of Playing Field:	360 x 160 feet
Starting Times:	7:30 p.m. Chattanooga, The Citadel, North Carolina and Ole Miss. 1:30 p.m. Tulane and Tennessee



FRED RUSSELL



EDGAR ALLEN



GEO. LEONARD



DUDLEY GREEN



# FOUR BIG REASONS

... why fans follow Vanderbilt  
football through the ...

Nashville  Banner.

THE SOUTH'S LIVELIEST SPORTS PAGES

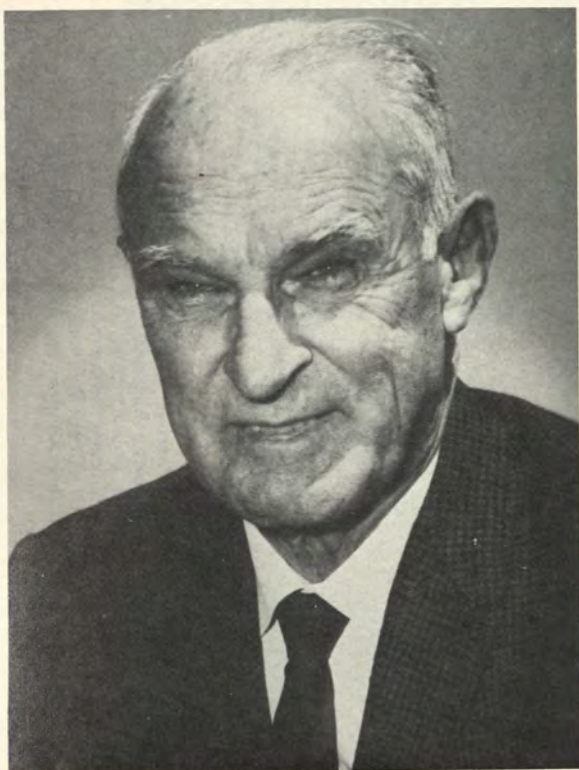

**JESS NEELY**  
(Vanderbilt, 1924)

# Vanderbilt Athletic Director



In just three and a half years big things have happened on the Vanderbilt athletic scene under the direction of one of the school's most able sons, Jess Claiborne Neely.

Since becoming athletic director Neely has reestablished athletic dignity to Vanderbilt's proud heritage with the construction of the \$1.5 million Dan McGugin Athletic Center and the installation of Tartan Turf on ancient Dudley Field.

Neely came home in December of 1966 after 44 years, making coaching stops along the way at Southwestern of Memphis, Alabama, Clemson and a prolonged one at Rice.

Neely's first act as Athletic Director in putting Vanderbilt back into the limelight was to bring along the brightest young college football coaching prospect around . . . Bill Pace.

The name Neely is as respected in Texas as it is in Tennessee, for it was at Rice where he achieved most of his fame. As Rice coach for 27 years, he won 144 games, the most ever by a SWC coach, and four championships which is quite a feat since during his 1940-1966 reign Rice's enrollment, the smallest of any major football university, ranged from 1,300 to 1,800, including coeds.

He took Rice to six bowl games, winning three, over General Neyland's Tennessee team in the 1947 Orange Bowl, 8-0; North Carolina and Choo Choo Justice in the 1950 Cotton Bowl, 27-13, and Alabama in the 1954 Cotton Bowl, 28-6. In the 1940 Cotton Bowl his Clemson

team whipped coach Frank Leahy and Boston College, 6-3.

One of Neely's greatest victories came on Nov. 16, 1957 when his Rice Owls upset the No. 1 team in the nation at the time, Bear Bryant's Texas Aggies. With quarterbacks King Hill and Frank Ryan at the throttle, the Owls clipped the Aggies, 7-6, before 70,000 in Rice Stadium.

Neely's 1958 team had another No. 1 team on the ropes, Col. Earl Blaik's Army Cadets. A long last-minute desperation TD pass to Pete Dawkins won for the Black Knights, 14-7.

Neely developed many All-Americans. Most notable were Weldon Humble, Banks McFadden, Dicky Moegle, Bill Howton, King Hill and Buddy Dial.

A native of Smyrna, Tenn., Neely is referred to as "the greatest captain in Vanderbilt history." A slick halfback, he led coach Dan McGugin's 1922 team to an 8-0-1 record, the tie coming against powerful Michigan, 0-0, in the inaugural game of Dudley Field.

The all-time dean of SWC coaches was one of the smartest coaches to ever walk the sidelines. Since receiving his law degree, his career has led him to the presidency of the National Football Coaches Association. He was also a member of the association's powerful rules committee. His greatest honor came when his fellow coaches named him recipient of the Amos Alonzo Stagg Award as the outstanding coach in the U.S.

As head coach in exactly 400 games, Neely ranks fourth in the number of wins in the history of the game with 207.





**Russell W. Brothers Co. Inc**  
**INSURANCE-BONDS**

*Specializing in Multiple Line and Commercial Accounts*

3322 West End

NASHVILLE, TENNESSEE

291-4620



*Famous Place To Eat  
 Steaks and Lobster*

# *Brentwood Stables*

Brentwood, Tennessee

Phone for Reservations 832-9348

	<p><b>Englert</b> ENGLERT ENGINEERING CO.  <b>ENGINEERING CO.</b>        805 6TH AVENUE, NORTH - NASHVILLE, TENN.        PHONE ALPINE 6-2185  <b>FABRICATORS &amp; ERECTORS        OF STRUCTURAL STEEL</b></p> <p>CRANE SERVICE</p>	
--	---	--

It Takes a Good Team to Please  
a Million Readers.

THE NASHVILLE TENNESSEAN  
has a *Great* Team. Meet Them!



★ JOHN BIBB  
Sports Editor



★ F. M. WILLIAMS



★ JIM LEVY



★ TOM POWELL

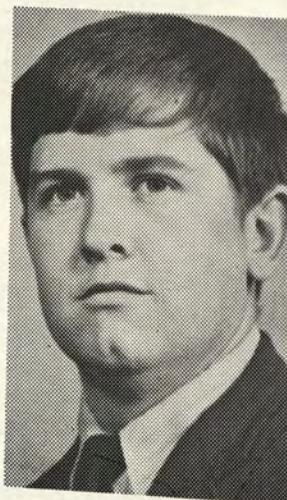

★ TOMMY SQUIRES

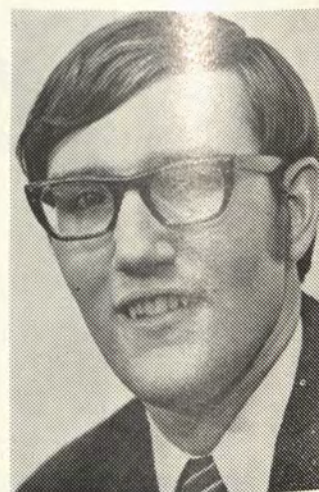

★ JEFF HANNA

Like football, sports writing calls for teamwork. These six talented men make up THE TENNESSEAN's roster of by-lined football writers. You'll find them where the action is heaviest every weekend. Enjoy their coverage. They're the argument settlers.

THE NASHVILLE TENNESSEAN

*Read By A Million People Every Sunday!*





**BILL PACE**  
(Wichita State, 1954)

# Vanderbilt Head Coach



Vanderbilt's football program is being heard again—the sound has reached members of the Southeastern Conference and is spreading—all because of one man, Bill Pace.

Gifted with an imaginative offensive mind, Coach Pace in just three short years has taken downtrodden Vanderbilt and elevated it back into football prominence.

The results are beginning to show even though Coach Pace has stated that the Commodores are several years away from being a prominent SEC title contender. The 14-10 upset win over Bear Bryant's Alabama Crimson Tide last season is indicative of what Pace has in store.

Coach Pace has already done something that has never been accomplished in the history of Vanderbilt football . . . producing three back-to-back seasons of scoring in every game.

The 38-year-old Pace showed a flare for the spectacular, by taking the Commodores on a 5-4-1 ride in 1968, the first winning season at Vanderbilt since 1959. One of the big wins of the season was a 17-13 upset triumph over Army in Michie Stadium.

Energetic, affable, unpretentious, intelligent are just a few adjectives to describe the native of Picher, Okla. But Vanderbilt partisans are more appreciative of the fact he is a good, sound football coach.

His football brilliance was evidenced in his first ven-

ture as a head coach in one of the post-season classics, the 1968 Blue-Gray game. His Gray team methodically discolored the Blue, 28-7.

Pace is no johnny-come-lately piece of football talent. Like all successful coaches he worked up through the ranks, learning his trade as an offensive and defensive backfield coach at Kansas and Arkansas before coming to Vanderbilt in December of 1966.

Pace was destined to be a coach, just by position. He was a quarterback at his alma mater, Wichita State, and somehow quarterbacks dominate the coaching profession.

In the line of order after his 1954 graduation, Pace coached the Wichita freshmen in 1954, Ft. Sill Army champs in 1955 and 1956, the Arkansas freshmen in 1957, the Kansas defensive secondary in 1958 and 1959, the Kansas offensive backs in 1960 and 1961, the Arkansas defensive secondary in 1962 and 1963 and the Arkansas offensive backs in 1964, 1965 and 1966.

Kansas won the 1961 Bluebonnet Bowl game over Jess Neely's Rice owls, 33-7. During his offensive reign at Arkansas, the Razorbacks compiled a 22-game win streak and were the highest scoring team in the nation in 1965.

Pace is married to the former Joan Archer of Wichita, Kan., and they have two daughters, Sheri, 16 and Kim, 14.

Oxford

Graham & Gunn Ltd.

H. Freeman



**Everett Holzapfel**  
SHOP FOR MEN

Nashville

Aqueductum

Churchill

Belle Meade Plaza

EVERETT HOLZAPFEL

"HOSEY" HOLZAPFEL

New Third Natl. Bldg.

"SLICK" ELSH

RICK CAMPBELL

# NORTHWESTERN MUTUAL LIFE

**A GROWING AGENCY  
TO SERVE  
A GROWING COMMUNITY**

Alden H. Smith, CLU

Arthur D. Reed, CLU

Joe Thompson, Jr., CLU

E. Dan Smith, II, CLU

Richard Tippens, CLU

Sam Loventhal, CLU

Ronald F. Knox, CLU

Richard S. Stover

Charles R. Boyd

Perry P. Stahlman

William S. Cochran, CLU

Nashville Office

Nashville Trust Building

# VANDERBILT



**STEVE FRITTS**  
No. 67 Linebacker

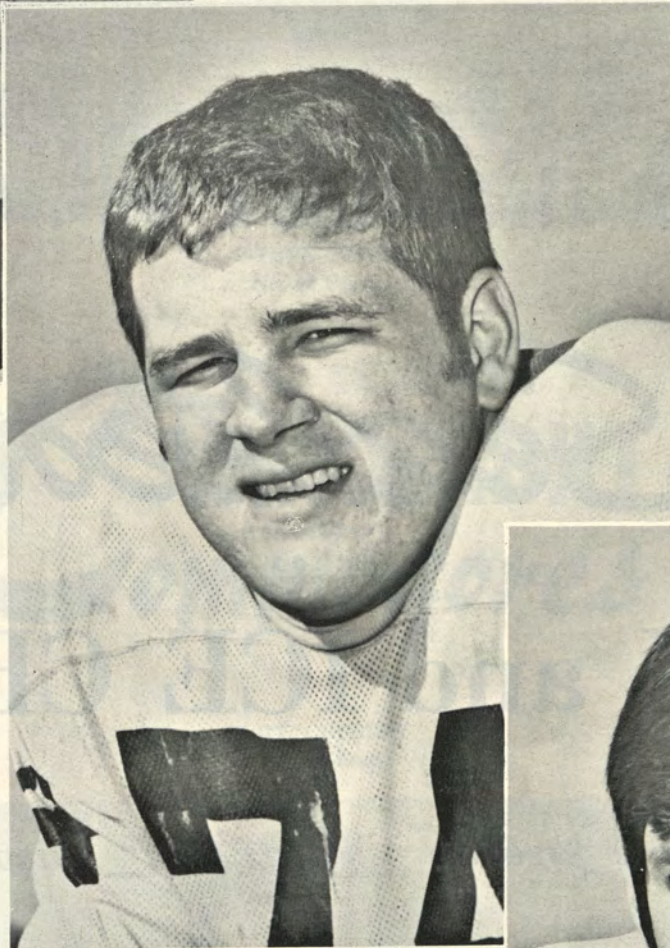

**JOHN ROBINSON**  
No. 74 Tackle



**MAL WALL**  
No. 25 Halfback

## TRI-CAPTAINS

**FRANK DAVIS BUICK—OPEL**

BEST OF LUCK TO THE COMMODORES FROM

Gallatin Rd. at Due West Ave.

Sears Shopping Center

**Sales and Service — Satisfaction**

---

Get the **BEST . . .** Get

*Sealtest*

TRADE MARK

**MILK and ICE CREAM**

*At your favorite* *Sealtest* *dealer!*

---

**ENJOY NATURAL GAS FRESH AIR  
HEATING and AIR CONDITIONING**

LOWEST COST AND MOST DEPENDABLE

HOME HEATING IN NASHVILLE

NASHVILLE GAS  
COMPANY



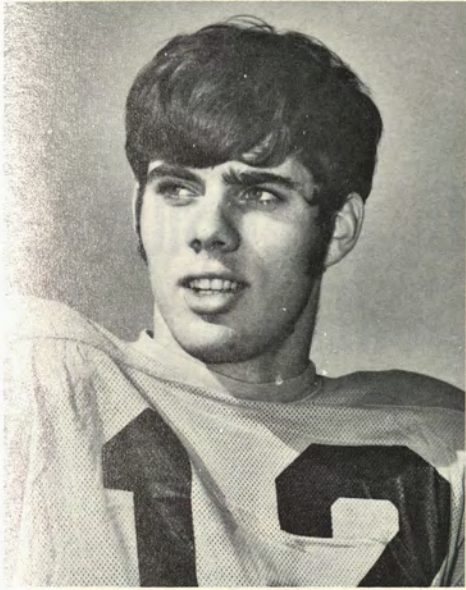

**WATSON BROWN**  
No. 12 Quarterback

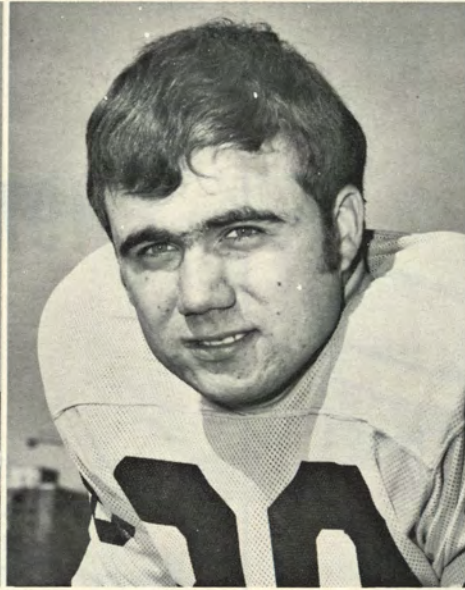

**STEVE SMITH**  
No. 90 Punter

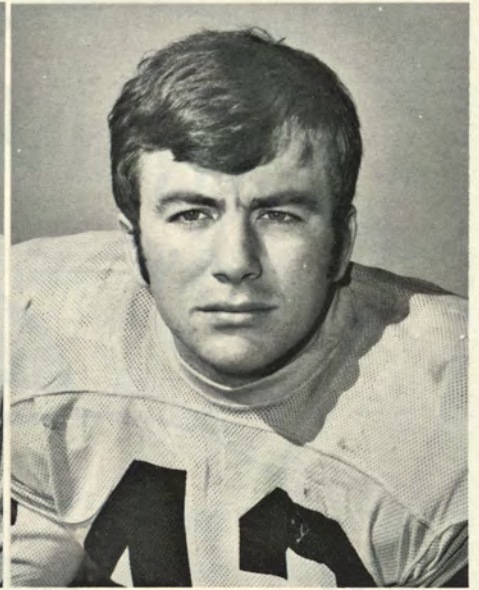

**ALAN SPEAR**  
No. 42 Halfback

# **VANDERBILT** *Commodores*

**JOHN CARNEY**  
No. 55 End

**CURT CHESLEY**  
No. 80 End

**KARL WEISS**  
No. 87 End

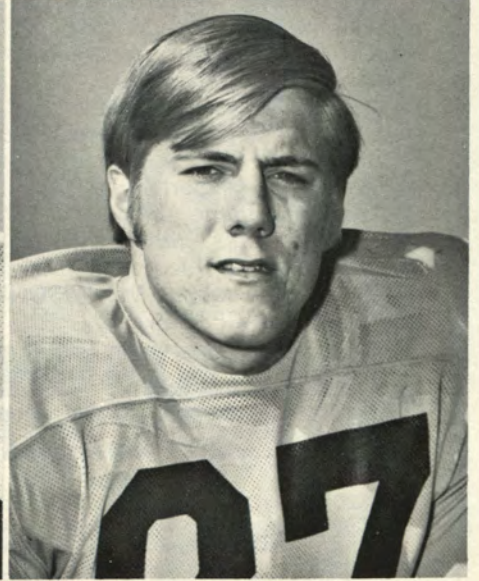
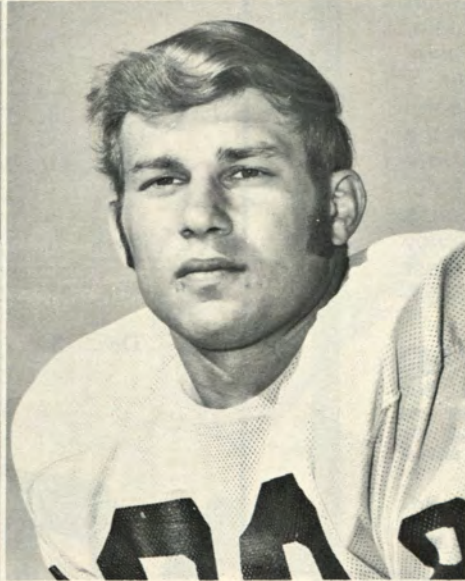
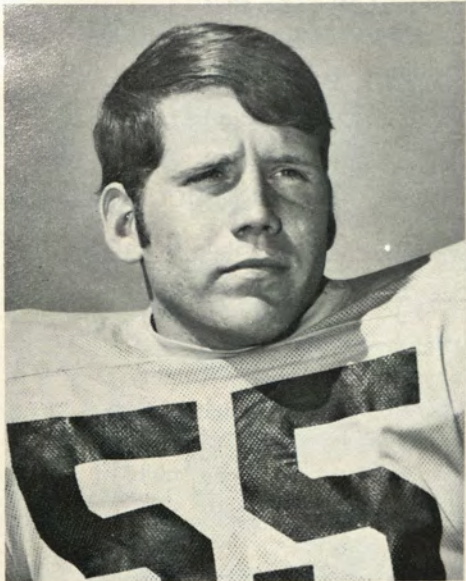



Pomp and color, great coaching, and outstanding performances distinguish a collegiate football team. Outstanding performance is what distinguishes the Morrison's team, too! We've basked in the enthusiastic approval of our fans for half a century. Now we have over 60 cafeterias in major cities throughout the Southeast. Just serves to illustrate Morrison's expertise in the field! After the game, meet your friends at Morrison's, where you'll enjoy the choicest food and the finest service available. MORRISON'S. GOING PLACES.

## MORRISON'S CAFETERIAS

In Nashville  
 1720 West End Ave. — 1130 Gallatin Rd.  
 in Madison — 100 Oaks Shopping Center  
 . . . and throughout the Southeast

## 1970 TELEVISION SCHEDULE

- Sept. 12...Stanford at Arkansas (night)
- Sept. 19...Boston College at Villanova  
 North Carolina State at North Carolina  
 Florida State at Georgia Tech  
 Minnesota at Missouri
- Sept. 26...Penn State at Colorado
- Oct. 3...Alabama at Mississippi (night)
- Oct. 10...Texas vs. Oklahoma (Dallas)
- Oct. 17...Notre Dame at Missouri
- Oct. 24...Dartmouth at Harvard  
 Penn State at Army  
 Florida at Tennessee  
 Minnesota at Michigan
- Oct. 31...Holy Cross at Buffalo  
 South Carolina at Georgia  
 Nebraska at Colorado  
 California at Southern California
- Nov. 7...LSU at Alabama  
 Purdue at Michigan State  
 Texas A&M at Southern Methodist  
 Washington at Stanford
- Nov. 14...Four regional games to be selected
- Nov. 21...Michigan at Ohio State  
 Southern California at UCLA (night)
- Nov. 26...Houston vs. Florida State (night)
- Nov. 28...Army-Navy (Philadelphia)
- Dec. 5...Arkansas at Texas  
 Houston at Miami, Fla. (night)  
 Mississippi at LSU (night)  
 North Texas State at Tulsa (night)  
 Arizona State at Arizona (night)
- Dec. 12...College Division Bowls

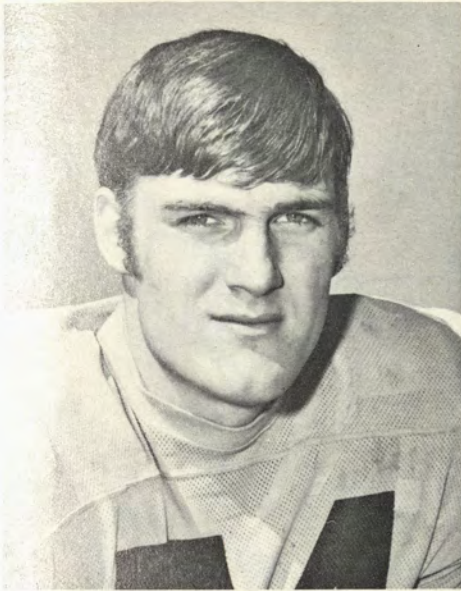

**DAVE LEFFERS**  
No. 77 Guard

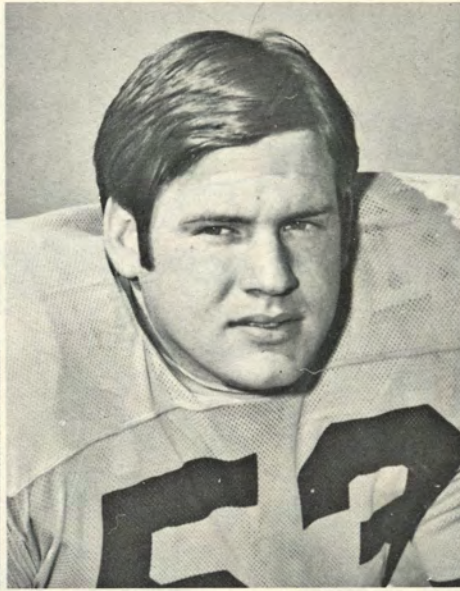

**DON JOHNSTON**  
No. 53 Tackle

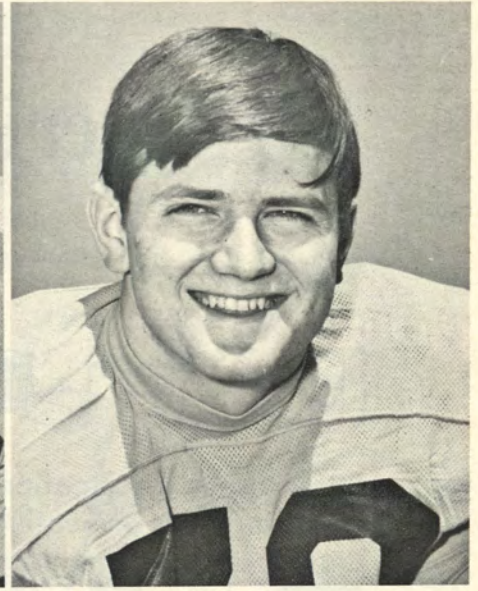

**LARRY HAYES**  
No. 79 Tackle

# **VANDERBILT** *Commodores*

**BUZZ HAMILTON**  
No. 85 End

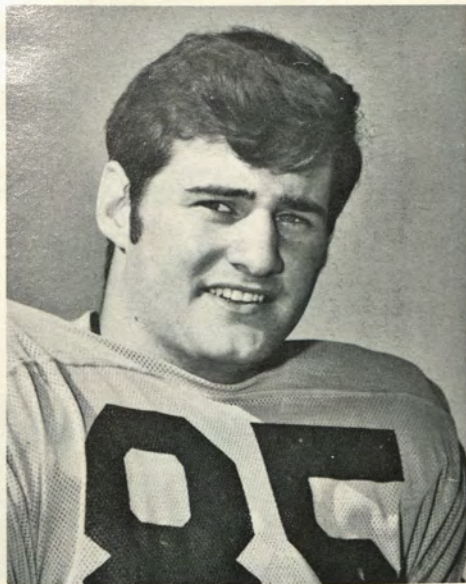

**JOHN DRAKE**  
No. 60 Guard

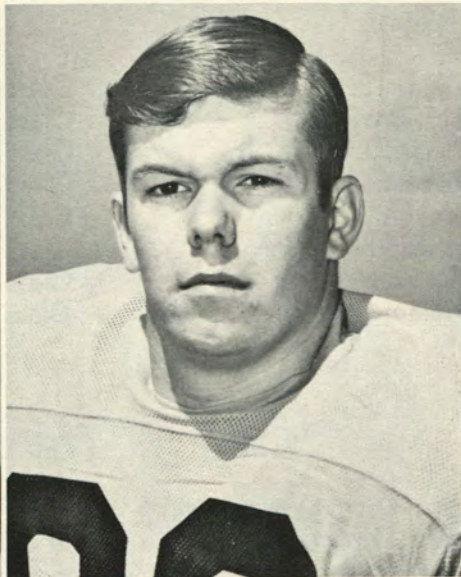

**MACK BROWN**  
No. 26 Halfback

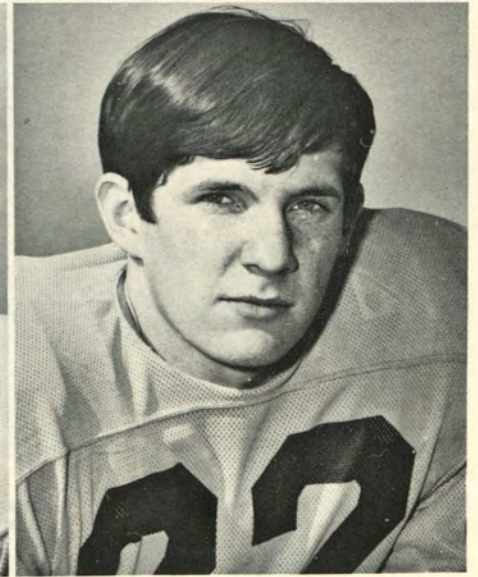

# All American

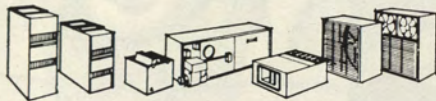

Rated in the top 3 national manufacturers of heating and air conditioning equipment. Go Vandy!

**Heil Quaker**  
THE HEIL-QUAKER CORPORATION

647 THOMPSON LANE NASHVILLE, TENNESSEE 37204



**BLAIR, FOLLIN, ALLEN & WALKER INC.**

William E. Booth  
Keith Broyles  
William J. Bryan, Jr.  
Webb Follin, Jr.  
George J. Fox  
Richard M. Miller  
Max Pollack  
William H. Turner

Class of 1941  
Class of 1940  
Class of 1954  
Class of 1942  
Class of 1941  
Class of 1953  
Class of 1959  
Class of 1942

**FORREST LIFE INSURANCE CO.**





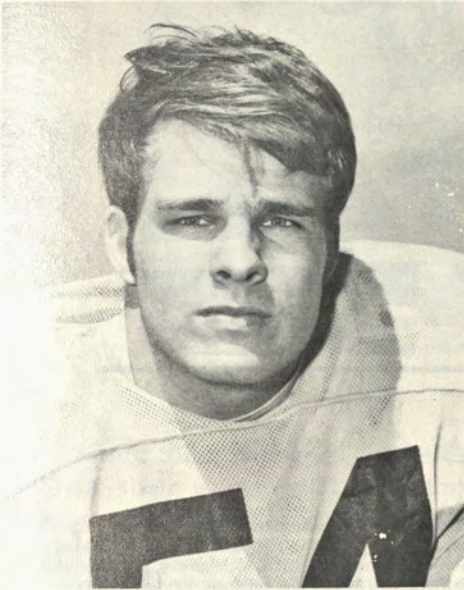

**SANDY HAURY**  
No. 54 Center

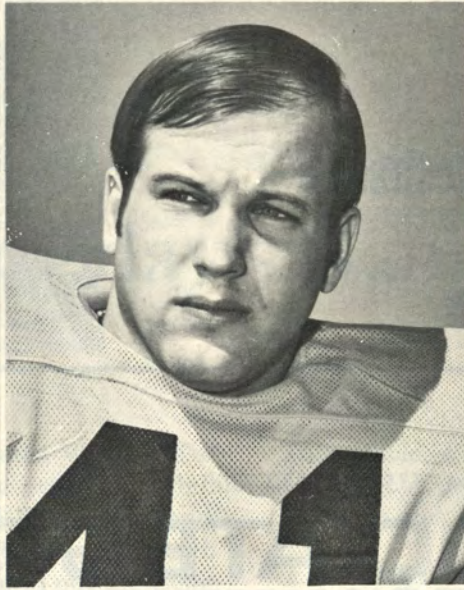

**BILL YOUNG**  
No. 41 Fullback

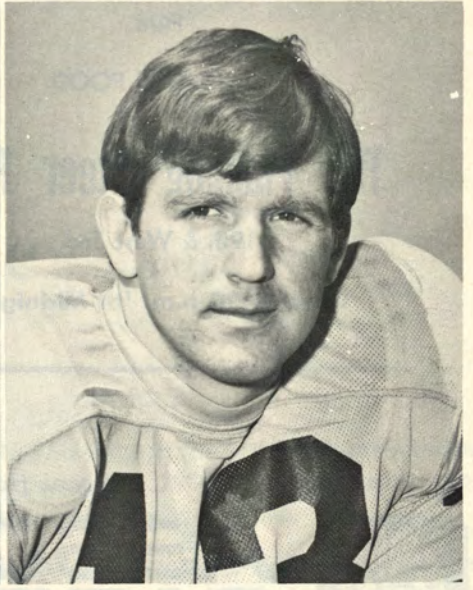

**KEN STONE**  
No. 23 Halfback

# VANDERBILT *Commodores*

**TOM BERNHARDT**  
No. 70 Tackle

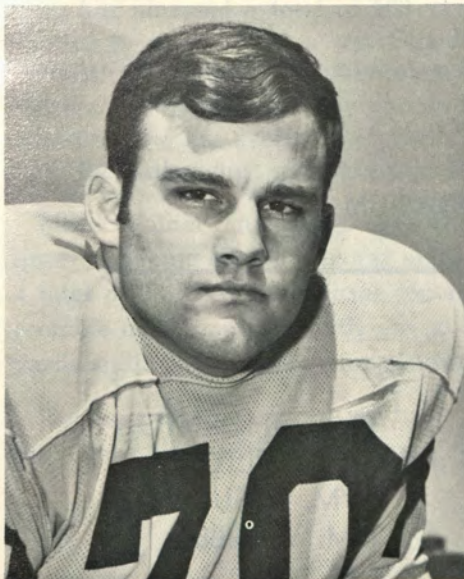

**SAM KISER**  
No. 45 Monsterman

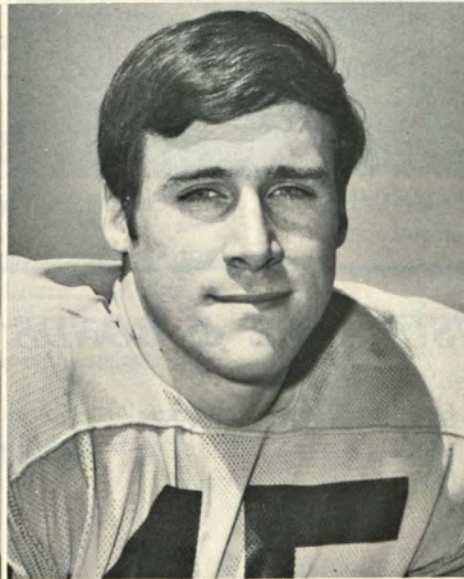

**JOHN MILLER**  
No. 15 Quarterback



BEFORE OR  
AFTER THE GAME  
FOR  
DELICIOUS FOOD

## The Flaming Steer Restraunt

19th & West End

Open 6:00 a.m. 'til Midnight



"Loans from \$350 to \$350,000"



## ASSOCIATES CAPITAL CORPORATION

With offices in Nashville, Jackson, Greensboro, Clarks-  
ville, Madison, Columbia, Cookeville, Lawrenceburg,  
Franklin, Tullahoma, Gallatin, McMinnville, Paris, Fayette-  
ville, Donelson, Shelbyville, Lebanon, Johnson City, Kings-  
port, Bristol, Hohenwald, Greeneville, Bowling Green, Ky.;  
Hopkinsville, Ky.; Ft. Campbell, Ky.; Saraland, Ala.; Deca-  
tur, Ala.; Huntsville, Ala.

"A different kind of Money Service for all the community."

Home Office 601 Broadway

## FOSTER & CREIGHTON COMPANY

BUILDERS SINCE 1885

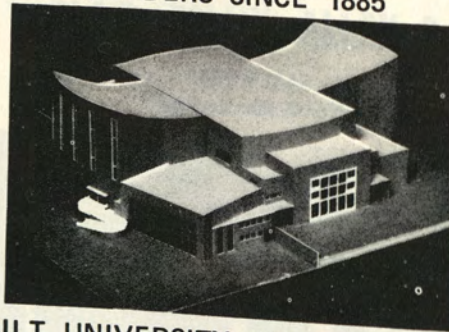

VANDERBILT UNIVERSITY MEMORIAL GYMNASIUM

### INSURANCE & BONDS

JAMES B. McKEE  
STACY M. DOBBS, JR.  
K. THOS. FORTIER  
CORDELL CHOATE

CHAS. W. GENY

G. E. THORNTON  
J. M. O. COLTON  
WM. T. SULLIVAN  
WM. V. GIBBY

# McKEE GENY THORNTON

# Today's Game

A funny thing happened to the Green Wave of Tulane on their way to a 21-19 victory over Vanderbilt last year in New Orleans; they lost 26-23. Dave Strong, Mr. Dependable came up with an outstanding catch of a 50 yard pass from Denny Painter to put the Commodores ahead and set up a gift safety to make the final score 26-23.

Tulane, a pre-season pick as one of the outstanding independent teams in the South, has come up with a 4-1 mark thus far with victories over Georgia, Illinois, Cincinnati and North Carolina while losing to Texas Tech, Air Force and Georgia Tech. Tulane, by defeating both Georgia and North Carolina, has the upper hand as far as comparison scores are concerned.

"The best Tulane team in the past four years," is the way the Commodore scouting report rates the visiting Green Wave. Big, strong and physical are the traits that are first noticeable about Tulane with a solid defense and an outstanding running back.

David Abercrombie, running from the tailback position, has amassed a total of 569 yards to date on 142 carries to average 4.0 a try. Standing in at 6-0, 190 pounds, the senior from Seminary, Miss., has gained twice as many yards as any one on the Tulane squad. Abercrombie has averaged 81 yards per game running with the ball against some pretty stiff competition.

Mike Walker and Greg Gleason have shared the quarterbacking chores thus far and have combined for a total of 831 yards and three touchdowns. Mr. Abercrombie has chipped in with one pass that went for 74 yards and a score, not bad for distance or average.

Tulane and Vanderbilt have been playing each other for a long time with 29 games being played thus far.

Tulane holds a 15-11-3 edge in the series. The two teams have met every year since 1958 with each team winning five and two games ending in ties.

The Commodores, after winning their first two, are still looking for number three after losing five straight to some pretty fair football teams. Injuries, a part of football to be sure, have still been a thorn in the side of the Commodores with at least ten regular players missing from one to four games out of the seven played to date.

Today is Homecoming for Vanderbilt alumni and the Athletic Department would like to welcome you back to your campus, and hope that the Commodores will help to make your return a happy one.

It may be a Homecoming for several of the injured Commodores who may get back into action this week after several weeks away from the squad. Quarterback Watson Brown, tailback Mack Brown, center Sandy Haury and guard Gino Marchetti may all be back for action.

Defense has been the keynote of the last two games the Commodores have played and there are several names worthy of mention. Steve Fritts, John Robinson, John Carney and George Abernathy along with Terry Rettig and George Tomlinson have had fine games of late and have served to provide the leadership for the defensive unit. A late stand against Mississippi showed that the defense has plenty of pride and character, two needed qualities for a defensive unit.

The Commodores are a young football team and have shown individual improvement with each outing. Both Tulane and the Commodores are capable of exploding on offense and testing the solid defense shown by each squad.

## ROB ROY PURDY

Senior Vice-Chancellor  
(Davidson, 1937)

Rob Roy Purdy, Senior Vice Chancellor and the chairman of the University Committee on Athletics, was a cum laude graduate of Davidson College with a Bachelor of Arts degree in 1937. He received his Master of Arts degree in English from Vanderbilt in 1938 and received his Doctor of Philosophy in English from Vanderbilt eight years later.

When World War II started in Europe, Dr. Purdy was studying at the University of Grenoble in France under an American Field Service Fellowship. He then continued his fellowship at the Widener Library, Harvard University, and at the Library of Congress.

Before entering the U.S. Navy as an ensign in 1944, he was Assistant Professor of English at Florence (Ala.) State College (1941-42) and Instructor in English at Vanderbilt. He served as a communications officer in the Pacific area and was discharged in 1946 as Lieutenant (j.g.).

Dr. Purdy returned to Vanderbilt following the war and rose successively from Assistant Professor to Associate Professor to Professor (1955) of English. He taught Anglo-Saxon language and literature, Shakespeare and Chaucer. He was editor of the book, *Fugitives Reunion*, published in 1959. Also in 1959 Dr.



Purdy was named Vice-Chancellor for Academic Affairs and in February 1966, Senior Vice-Chancellor.

He has served as a member of the Faculty Council of the College of Arts and Science, and as chairman of the Education Policy Committee and of the University Press Committee. He is an ex-officio member of the University Senate.

Dr. Purdy is also the Chairman of the Student Affairs Committee.

## ROBERT L. (Pete) NAYLOR

(Vanderbilt, 1940)

ASSISTANT ATHLETIC DIRECTOR - Pete Naylor is in his 31st year as a member of the Vanderbilt Athletic Department.

Born November 8, 1917, in Hickman, Ky., Pete's family moved to Nashville and the Vanderbilt vicinity when he was two.

Pete's first association with the athletic department came when he was 14 and in Hume-Fogg High School. He helped the Vanderbilt student manager at the stadium with the football and baseball equipment.

Naylor entered Vanderbilt in 1936 and coach Ray Morrison put him in charge of the equipment room. He worked his way through Vanderbilt on this job and received his BA degree in Business Administration in 1940.

Naylor has been involved at one time or another in every function of the athletic program at Vanderbilt except actual coaching. Presently he doubles as assistant athletic director and business manager.



BROS  
**FLAGG**



The Marlboro boot



Marlboro country

# Game Officials

## At Vanderbilt

**GEORGIA**—Referee, Jim Harper; Umpire, John Briggs; Linesman, Joe Curtis; Field Judge, John Fleming; Back Judge Paul Hicks; ECO, Don Sullivan.

**THE CITADEL**—Referee, Ray Wrenn#; Umpire, Oscar Edmonds; Linesman, William Klein#; Field Judge, Jack Langford; Back Judge, Jim Campbell; ECO, Don Sullivan.

**NORTH CAROLINA**—Referee, Wilburn Clary\*; Umpire, George Hecht; Linesman, George Manning\*; Field Judge, Armand Kitto; Back Judge, Richard Allen; ECO, Don Sullivan.

**OLE MISS**—Referee, R. P. Williams; Umpire, Charles Brown; Linesman, Robert Gaston; Field Judge, Jack Bradford; Back Judge, Billy Teas; ECO, Bill Stanton.

**DULANE**—Referee, Charles Bowen; Umpire Harvey Hardy; Linesman, D. L. Claborn; Field Judge, Bill Bryson; Back Judge, Gordon Pettus; ECO, Bill Stanton.

**TENNESSEE**—Referee, Charles Bowen; Umpire, Harvey Hardy; Linesman, D. L. Claborn; Field Judge, Jack Langford; Back Judge, Gordon Pettus; ECO, Bill Henderson.

\*Atlantic Coast Conference official

#Southern Conference official

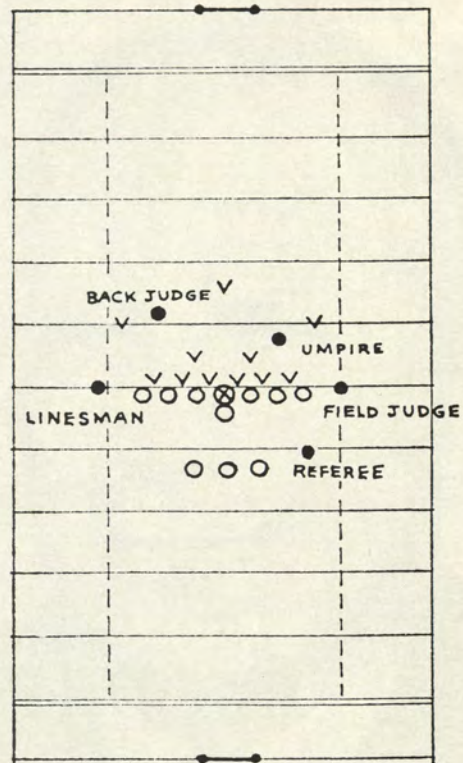

Positions of Officials on Playing Field

- REFEREE (Behind Offensive Team)
- UMPIRE (Behind Defensive Team)
- LINESMAN (On Scrimmage Line, Home Team Side of Field)
- FIELD JUDGE (On Scrimmage Line, Visitors Side of Field)
- BACK JUDGE (In Defensive backfield)
- ELECTRIC CLOCK OPERATOR (Walks Sidelines)

## CROWD NOISE AND THE RULES

NOISE LEVEL is a serious problem at football games. Several years ago all the Southeastern Conference head football coaches and athletic directors voted unanimously that all of the referees will remind the head coaches before each game about the problem. The procedure:

1. When the offensive quarterback feels the noise level is such that his signals can't be heard by his teammates, he HOLDS his position behind the center and looks toward the referee. Should the referee be in accord with the quarterback, he will sound his whistle immediately and stop the clock.
2. The referee will then ask the captain of the defensive team to move towards the noise area. By holding up both hands he will ask for QUIET from the student body and spectators in respect of proper sportsmanship.
3. After this procedure is completed, the referee then gives his ready-for-play signal. Should the quarterback feel the noise level hasn't subsided enough for his teammates to hear the signals, he will again HOLD his position behind the center and look towards the referee. If the referee is in accord again, he will stop the clock and penalize the defensive team five yards for delay of game.
4. The procedure and five-yard penalty outlined in #3 is to be repeated and followed until such time that the noise level is on a normal or proper basis as decided by the referee.
5. Should the referee NOT be in accord with the quarterback regarding the noise level, and judge that the quarterback's teammates CAN properly hear his signals, the quarterback will be required to put the ball in play within the 25-second rule requirement.
6. Should the quarterback move out from behind the center—at any of the above times—without the authority of the referee he will be on his own. In other words, the referee doesn't have to honor his decision if in his mind he doesn't believe that the noise level has reached a certain proportion where the clock should be stopped.

**LET'S BE SPORTSMEN AND GIVE THE PLAYERS A CHANCE**



**RIX YARD**

## Tulane Director of Athletics

Rix Yard is beginning his eighth year in charge of Tulane's athletic program. The most dramatic moves of his first seven years came when Tulane broke company from the Southeastern Conference and became a major Southern independent in 1966 and when the decision was made to reinstate the physical education major in 1969.

Dr. Yard came to Tulane from Denison University in Granville, Ohio, where he headed a 12-sport varsity program and men's physical education department. Dr. Yard twice served as chairman of the NCAA television committee, and earned Lacrosse Coach of the Year honors in 1963. He is currently a member of the NCAA Academic Testing and Requirements Committee.

A graduate of the University of Pennsylvania, Dr. Yard was an all-Eastern tackle on the Penn football team and has been selected for that University's Lacrosse Hall of Fame.

He is a native of Toms River, N.J., where he attended Toms River High School. Dr. Yard also attended The Hun Preparatory School before enrolling at the University of Pennsylvania.

In 1941 Dr. Yard joined the Navy as Chief Boatswain's Mate in Gene Tunney's physical fitness program and served

as an instructor at Norfolk Naval Base. He was commissioned Ensign in 1942 and was later stationed at Notre Dame Midshipman school and Guam. Discharged in December, 1945, Dr. Yard is a Captain in the Naval Reserve.

Dr. Yard first joined the Denison staff in 1946 as basketball coach and assistant football coach under Woody Hayes. He left in 1949 to become supervisor of freshman athletics and freshman football coach at Penn, and was elevated to offensive line coach in 1952.

He returned to Denison in 1953 as Director of Athletics, and served as basketball coach in 1953 and lacrosse coach from 1953 to 1963. His unique lacrosse coaching record saw his team steadily increase its winning percentage each year for 11 years—from 0-10 in 1953 to 12-0 in 1963 when it was the nation's only unbeaten team and Dr. Yard received Coach of the Year honors.

Married to the former Adra "Skip" Gehrett, Dr. Yard is the father of two children. Rix, Jr., a Princeton graduate, holds an advanced business degree from Tulane and is employed by the Allied Chemical Co. in Morristown, N.J. Connie, a school teacher, recently graduated from Newcomb College.



### HOMECOMING QUEEN CANDIDATES

Left to Right—Miss Charmanine Lynn Glib from Fort Thomas, Ky., and sponsored by the Kappa Alpha Theta Sorority. Miss Cinthia Hubbard Ney, from Fort Thomas, Ky., and sponsored by the Kappa Delta Sorority. Miss Leila Frances Peckham, from Houston, Texas and sponsored by Pi Beta Phi Sorority. Miss

Katherine Adair Emery, from Dallas, Texas and sponsored by Phi Delta Theta Fraternity. Miss Anne Marie Applegarth from Atlanta, Ga., and sponsored by Delta Delta Delta Sorority. Miss Mimi Mayes from Nashville and sponsored by the Naval ROTC.

# Frankly, we're partial.





# Artificial Turf For Dudley Field

Ancient Dudley Field has taken on a "new look" this season. It has been given a face lifting in the form of Tartan Turf.

When a committee empowered by the Vanderbilt Board of Trust approved a \$340,000 project that included an eight-lane Tartan track next to the McGugin Center, Vanderbilt became the third Southeastern Conference school following to artificial turf for its football stadium.

The other schools are Alabama (AstroTurf) and Tennessee (Tartan Turf). Since the Vanderbilt announcement in May of this year, Mississippi hurriedly called for the installation of the turf for its stadium at Oxford. Auburn had joined LSU and had it installed on its practice field.

The cost of the new football field for Vanderbilt is approximately \$250,000 while the track, which replaces the dangerous old cinder oval around the football field, cost \$90,000.

The announcement for approval for the project came from Vanderbilt Athletic Director Jess Neely, who three years ago came back to his alma mater and vowed that better facilities were his immediate goals.

Neely was captain of the Vanderbilt team in 1922 when Dudley Field was dedicated in a 0-0 tie against Michigan. Coincidentally, Vanderbilt was the opponent that helped dedicate Michigan's Tartan surface last year in Ann Arbor.

This premier synthetic playing surface consists of a "grasslike" topping of tough nylon fibers bonded to a base or "impact cushion" of especially compounded synthetic resins.

The impact cushion is wet-poured over a prepared dirt-and-gravel base and about two inches of asphalt. It dries in about one-half hour. A thin layer of resin is then troweled on and the carpeting is immediately laid.

The result: A solid, integral playing surface with no seams. No top layer to wrinkle or pull loose. No joints or clamps through which water can seep. No layers that will deteriorate and delaminate due to exposure and wear.

There are no shoe restrictions. No special tennis-type or dull cleated shoes (unless the player prefers them).

No worry about snow on field. It is plowed off with snow removal equipment with no danger of damage.



It's what's underneath that counts: "Tartan" Turf's lower impact cushion is wet-poured. It dries in about a half hour. A thin layer of resin is then troweled on immediately before its tough, nylon topping is laid. The result: An integral playing surface with no seams, no top layer to wrinkle or pull loose, no joints or clamps through which water can seep and no layers to deteriorate and delaminate due to exposure and wear. "Tartan" Turf carries no shoe restrictions. Baseball and football players can use their regular spikes and cleats.

—3 M Company Photo



**JIM PITTMAN**

## Tulane Head Football Coach

Full Name: James Noel Pittman; Joined Tulane Staff: December, 1965; Born: Aug. 28, 1925, Boyle Miss.; College: BA Mississippi State, 1950.

Jim Pittman starts his fifth season as boss of the Green Wave this fall.

Architect of a thorough rebuilding program, Pittman will have his first "full" squad in 1970. He was hired two days before Christmas in 1965, after most of the recruiting for the 1966 Freshman teams had been completed.

This his first full year of recruiting was for the 1967 squad, and those players will be seniors this fall.

Pittman's first varsity squad posted a surprising 5-4-1 record in 1966, and the popular "Pitt" was named Louisiana College Coach of the Year and received several votes for the national Coach of the Year honors.

Loyal Tulane followers began dreaming that Pittman could rebuild the Green Wave overnight. But the record slid to 3-7 in 1967, 2-8 in 1968, and 3-7 in 1969 as the lack of depth began to tell.

Last year's record was accomplished with a sophomore-junior team against a backbreaking schedule. With nearly everybody back and a good bunch of sophomores coming up, Pittman should be ready to start reaping the rewards of his reconstruction program.

Recruiting has become the backbone of Pittman's football program. He and his staff started turning heads the first year when they personally contacted every high school coach in the state. Much of the ground work has been laid, and this energetic coach and his ambitious staff are hard at work the year round searching out the best possible talent to represent Tulane on the gridiron.

A native of Boyle Miss., Pittman was an outstanding high school football and baseball player there. Following his graduation from high school, Pittman joined the U. S. Marines in December, 1943.

Pittman was stationed on the USS New Jersey, Flagship for the Seventh Fleet, for two years. He participated in five major operations, including Iwo Jima and Okinawa. Pittman was discharged in December, 1945, with the rank of Buck Sergeant.

He immediately enrolled at Mississippi State, and was a fullback and linebacker on the Maroons' grid teams from 1946 to 1949. Graduating in 1950, he coached at Carthage (Miss.) High that fall.

Pittman returned to Mississippi State in 1951 as assistant freshman coach under Slick Morton and Murray Warmath. Warmath elevated him to offensive linecoach in 1953.

Pittman remained at Mississippi State in 1954, when Darrell Royal became the head coach, beginning a long friendship and coaching association. Royal made Pittman defensive line coach.

Royal moved to Washington in 1956 and took Pittman along as offensive line coach and chief aide. A year later the two shifted to Texas in the same capacity. Pittman remained Royal's top assistant for nine years before coming to Tulane. In that span, Texas notched four Southwestern Conference crowns, went to seven bowl games in nine seasons, and won 75 games against 19 losses and three ties.

**FUTURE COMMODORE FOOTBALL SCHEDULES**

**1971-1974**

**1971**

Sept. 18 Louisville, here	Oct. 23 at Ole Miss
Sept. 25 at Miss. State	Oct. 30 at Tulane
Oct. 2 at Virginia	Nov. 6 Kentucky, here
Oct. 9 Alabama, here	Nov. 20 Tampa, here
Oct. 16 Georgia, here	Nov. 27 at Tennessee

**1973**

Sept. 22 at Miss. State	Oct. 27 at Ole Miss
Sept. 29 Alabama, here	Nov. 10 Kentucky, here
Oct. 6 at Virginia	Nov. 17 at Tulane
Oct. 13 William & Mary, here	Nov. 24 Tampa, here
Oct. 20 Georgia, here	Nov. 30 at Tennessee

**1972**

Sept. 23 Miss. State here	Oct. 28 Ole Miss, here
Sept. 30 at Alabama	Nov. 11 at Kentucky
Oct. 7 Virginia, here	Nov. 18 Tulane, here
Oct. 14 at William & Mary	Nov. 25 at Tampa
Oct. 21 at Georgia	Dec. 2 Tennessee, here

**1974**

Sept. 21 VMI, here	Nov. 2 at Army
Sept. 28 at Alabama	Nov. 9 at Kentucky
Oct. 12 Florida, here	Nov. 16 Tulane, here
Oct. 19 at Georgia	Nov. 23 at Louisville
Oct. 26 Ole Miss, here	Nov. 30 Tennessee, here

# What makes a good drink?

a lotta life...  
and a little soul too.

You'll get all three at any of the 6  
Holiday Inn Lounges in Nashville.  
Moody music, swinging sounds and  
unique atmosphere . . . To fit your  
own life style.



**Gold Record Lounge**  
Holiday Inn—Capitol Hill  
710 James Robertson Pkwy.

**Red Fox Lounge**  
Holiday Inn—West End  
1800 West End Ave.

**Commodore Lounge**  
Holiday Inn—Vanderbilt  
2613 West End Ave.

**La Cantina Lounge**  
Holiday Inn—Southeast  
981 Murfreesboro Rd.

**Red Garter Lounge**  
Holiday Inn—North  
I-65 & Trinity Lane

**Holiday Inn Lounge**  
Holiday Inn—I-24-East  
I-24 & Harding Place



## THE WORKMAN CO., INC.

SOUND CONDITIONING  
PARTITIONS

Engineers and Contractors

2917 Armory Drive  
NASHVILLE, TENNESSEE  
244-3180

Compliments of

## SESSIONS PAVING CO.

356-0600

# RAND DINING HALL

WE FEED

## The Commodores

other university operated food services

Branscomb Hall

Divinity School

Commodore Room

*A Nationwide Collection Service*

## NASHVILLE ADJUSTMENT BUREAU

SUDEKUM BUILDING — NASHVILLE, TENNESSEE

CHAS. C. MARTIN, PRESIDENT

CHAS. C. MARTIN, JR. CHAS. C. MARTIN, SR.

W. E. BIBB

COLLECTIONS — ADJUSTMENTS

**"Built on Confidence—Growing on Service"**

PHONE 254-8851

Compliments

of a

Friend

HERMITAGE LAUNDRY

SWISS CLEANERS

where

HERMITAGE SWISS CARE  
MEANS LONGER WEAR

Free Pickup and Delivery

256-1184



*Neely Coble Company*

**YOUR COMPLETE TRUCK CENTER • 1111 POLK AVE.**

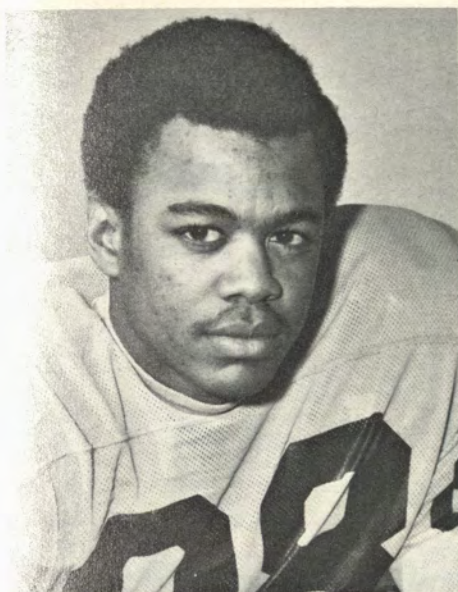

**TAYLOR STOKES**  
No. 86 End

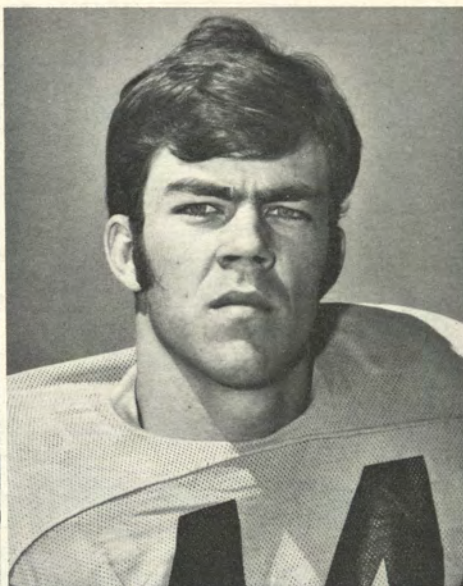

**JEFF PEEPLES**  
No. 24 Halfback



**JOHN RUSHING**  
No. 71 Guard

# **VANDERBILT** *Commodores*

**TERRY RETTIG**  
No. 64 Linebacker

**GEORGE TOMLINSON**  
No. 35 Safety

**JEFF GIBSON**  
No. 76 Guard

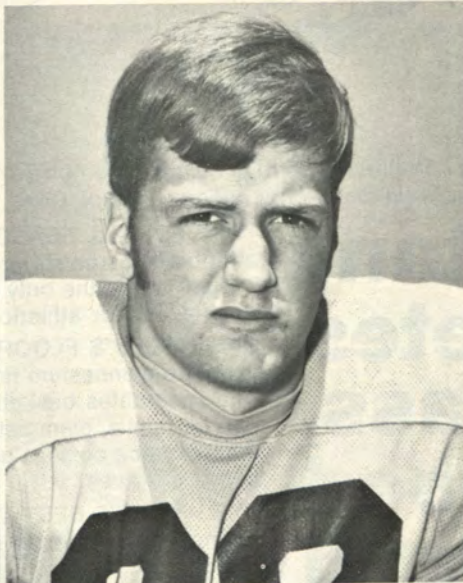
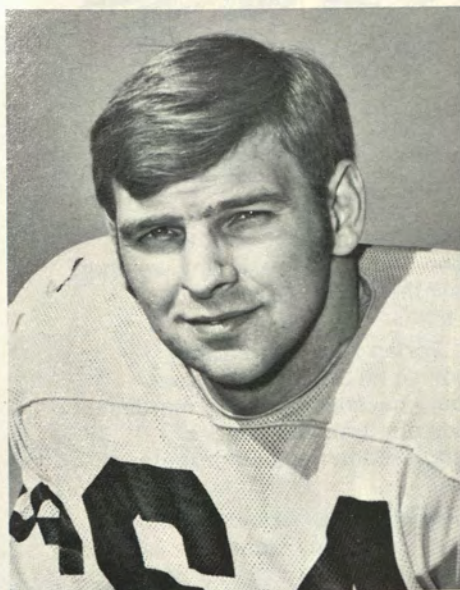

we know restorations, exterioring inside and out. 3M

clinders



The Commodore football game you are watching is being played on Tartan Turf.  
Your "TARTAN" contractor in this region is The Ceildeck Corp.

**"Tartan"  
obsoletes  
grass,  
wood  
and  
cinders.**

**TURF FOR ALL SEASONS.** Tartan Brand Turf keeps athletic fields plush, green and cushiony, in any weather. Tartan Turf is the only synthetic turf custom engineered for athletic fields.

**EVERYBODY'S FLOOR.** Tartan Brand Surfacing makes a gymnasium floor an all-around performer. Accommodates basketball, baseball, football, marching bands, tennis, gymnastics and proms. Reduces maintenance costs. Costs less than any other material per hour of use.

**THE WORLD'S BEST TRACK.** Tartan Brand Surfacing is non-skid, uniformly resilient in any weather. Never changes its feel. Helps reduce injuries. Built to produce record performances. Chosen for the Pan-Am, Olympics. Virtually maintenance free.

We know recreational surfacing inside and out. **3M** COMPANY



**BILL JAMES**  
No. 44 Halfback

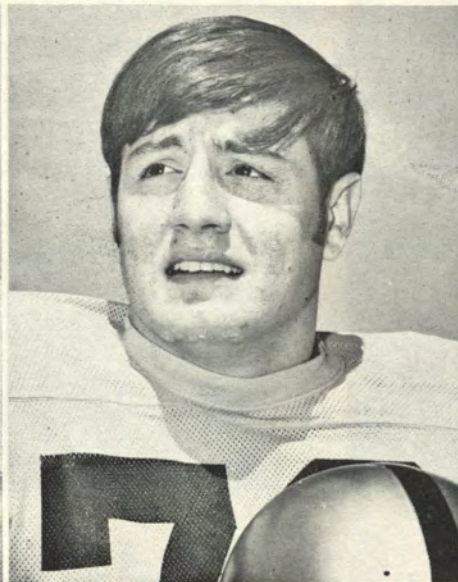

**GINO MARCHETTI**  
No. 78 Tackle



**DANNY MILLER**  
No. 17 Monsterman

# **C** VANDERBILT *Commodores*

**DENNY PAINTER**  
No. 13 Quarterback

**JIM HURLEY**  
No. 84 End

**TERRY REEVES**  
No. 61 Guard

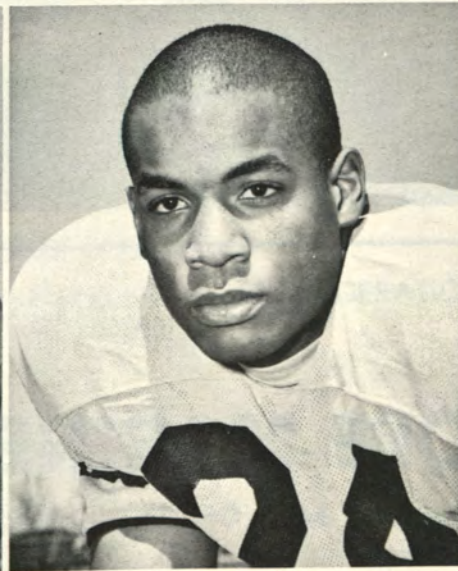
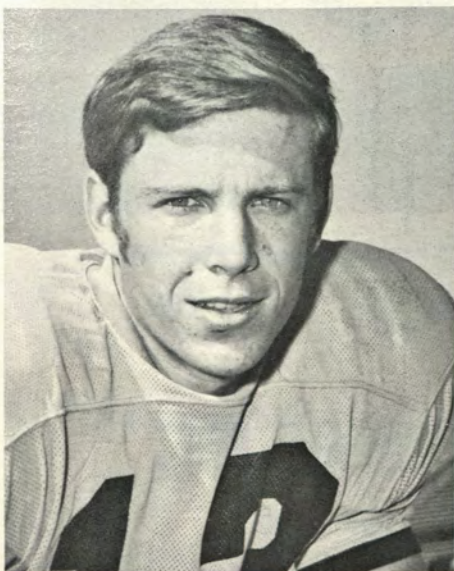

NASHVILLE'S EXCLUSIVE DEALER FOR FASHION BOOTS  
Now Showing The Exciting New 1971 Line

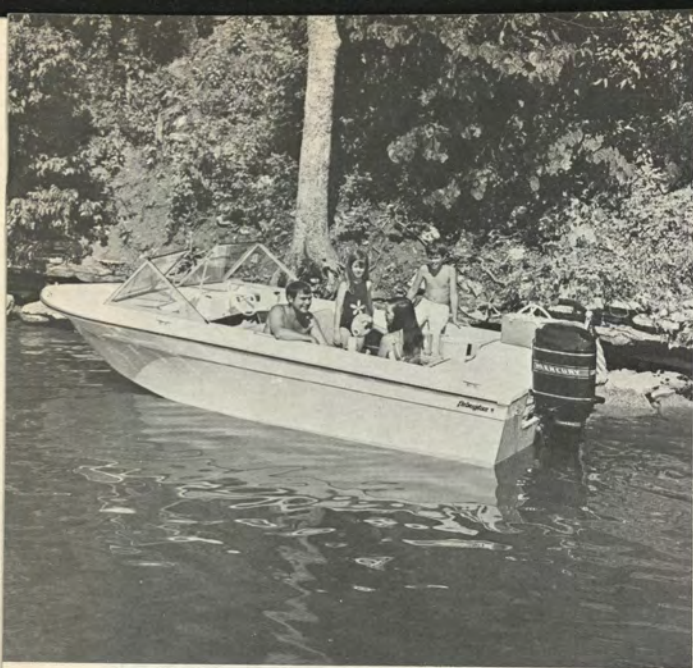

***fabuglas*** salutes the **COMMODORES**



**COMMODORE MARINE SALES**

River Road—One Mile Off Charlotte Pk. 352-2790

**NASHVILLE'S EXCLUSIVE DEALER FOR FABUGLAS BOATS**  
**Now Showing, The Exciting New 1971 Line**





P. O. Box 146

Nashville, Tenn.



## **OSBURN-HESSEY CO.**

402 Murfreesboro Road

CARPET SALES

MOVING — STORAGE

AGENT

NORTH AMERICAN VAN LINES

## **NASHVILLE MACHINE CO., INC.**

100 WOODYCREST AVENUE • NASHVILLE, TENNESSEE 37211

244--2030

ESTABLISHED 1887

### **INDUSTRIAL SUPPLY DIVISION**

MACHINERY AND SUPPLIES FOR INDUSTRY

### **MECHANICAL CONTRACTING DIVISION**

AIR CONDITIONING—SHEET METAL—REFRIGERATION—  
PLUMBING—INDUSTRIAL PIPING

### **MACHINE DIVISION**

MANUFACTURERS OF PRECISION MACHINERY AND MACHINE PARTS

### **ELEVATOR DIVISION**

HYDRAULIC AND TRACTION—PASSENGER-FREIGHT ELEVATORS

# The Murray Ohio Manufacturing Co.

General Offices—Nashville, Tennessee

Factory—Lawrenceburg, Tennessee

Manufacturers of

MURRAY BICYCLES, MURRAY WHEELGOODS

AND MURRAY LAWN MOWERS

---

*Style Champions in Any Stadium*

## *Varsity Town Clothes*

PACEMAKERS FOR SMART AMERICA

Varsity Town Suits  
\$100.00—\$110.00

Varsity Town Sport Coats  
\$59.95—\$79.95

Varsity Town Toppers  
\$79.95—\$145.00

## PETWAY-REAVIS CO.

424-426 Church Street and Green Hills Village

---

health,  
beauty...  
confidence  
**Cosmopolitan**  
**SPA International**



# Holy Cross—A Bug Beats a Football Team

by ROY MUMPTON, Executive Sports Editor, Worcester Telegram-Gazette

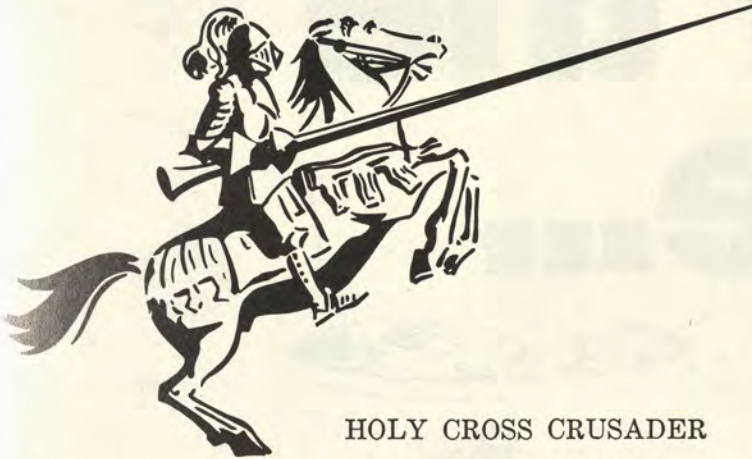

HOLY CROSS CRUSADER

It was shortly after noon on Sunday, September 28, 1969. Coach Bill Whitton appeared in a stage of shock. His help was muzzled. His shirt collar was open and crumpled. His tie was askew. He had just watched, for the third time, the films of his first Holy Cross football team's 13-0 hiding by Harvard the afternoon before. It was a horror movie. Always the Crimson defenders were swarming all over his Crusaders. Whitton's aggressiveness, so sharp in contrast, made it appear that HC had no offense at all.

"I can't believe what I see," said Whitton, who had been lured from a coaching assistant's post at Princeton to revive Holy Cross' fallen football fortunes and had watched his team stumble badly in its first game.

"These are good kids; I'm sure of that. I just can't understand it," he mumbled repeatedly.

Only a few days later Bill Whitton did understand.

His players, who had worked so hard to learn the new unbalanced-line T-attack and had been mighty impressive in a full dress rehearsal earlier, had been so lethargic simply because they were ill. They had been bitten by the hepatitis bug—a slow destroyer of energy.

Whitton, of course, had no way of knowing this.

Sure, Bob Cooney, a junior defensive end, had been hospitalized several days before the Harvard opener with what was thought to be a severe case of influenza. Other HC players became ill during the next week. There was suspicion of a flu epidemic.

## Infectious Hepatitis

It wasn't until Thursday that Cooney's illness was diagnosed as infectious hepatitis. The next day, a few hours before the departure for Hanover, N.H., and the game with Dartmouth, the entire squad was given immunization shots. Four boys were so sick they were hurried from the line to the college infirmary.

Three others became violently ill at Hanover that night and were rushed

back to Worcester. Several others faced Dartmouth but had to leave after a few plays. The Indians' strong Ivy Leaguers rolled up a 38-6 score against a HC team which started without 11 regulars.

Back home again, the entire HC squad took a hurried blood test on Sunday morning. All were found infected, to some degree, with hepatitis. Some 25 were to spend several weeks in isolation in the college infirmary.

"It's a disaster," sighed Coach Whitton, who himself had been very sick, but had carried on during the week of preparations for Dartmouth.

Holy Cross, the next day, was forced to cancel the remaining eight games of its schedule. So far as can be learned, this had never happened to a college football team before. So Whitton had encountered more hard luck than any new head coach in history.

## Costly Illness

The disaster cost Holy Cross at least \$200,000 in revenue from football, which had supported many minor sports. There were all the usual expenses, but no gate receipts for eight games, including the finale with Boston College which had been HC's home game and always a sellout as early as September.

But the rough setback hasn't discouraged Holy Cross authorities in their determination to build their football back to the high plane where Dr. Eddie Anderson placed it in the golden 1930s.

There had been rumors in the years before that HC might abandon football as had many other Jesuit Colleges. Some long-haired dissidents and a noisy professor or two had been taking pot shots at HC football and lobbying against continuing it.

Their voices became whispers once disaster hit the football squad. The hepatitis epidemic may have proved a blessing in disguise.

Alumni and friends rallied their sympathies and their dollars and made it clear that they wanted Holy Cross to stay in football.

Dartmouth, an almost annual rival of the Crusaders the last 33 seasons, sent a check to Holy Cross for \$1,000 and suggested that other ECAC colleges also contribute to ease the emergency. Boston College, HC's dearest enemy, sent \$2,000. Army and Navy each put \$1,000 checks towards the continuance of Crusader football. Brigham Young University, a Mormon institution, sent \$500 to the Catholic school. South Carolina, which had never played HC in any sport, was a contributor, too. So were others.

More than 500 alumni sent \$15 checks for souvenir season's tickets when there wasn't a single home game.

## Jerseys See Action

Sacramento State, which had dedicated its season to Holy Cross and wore the Crusaders' jerseys in its final game, launched a campaign to help. Mike Carter, the team captain, Coach Ray Clemons and publicist Phil Dynan created so much interest in HC at Sacramento that hundreds of students and friends made contributions. The HC co-captains flew to Sacramento and sat on the team's bench for its final game. Later Carter, Clemons and Dynan were feted in Boston at the Holy Cross Club's annual O'Melia dinner.

Fans in all parts of the country sent checks of \$1, \$5 and \$10 with their sympathies. The fund welled. It is not nearly the \$200,000 HC lost, but it all helped.

It was a water fountain on the hill-top practice field, half a mile above the campus, which led to the hepatitis epidemic. Neighborhood kids, a whole family of which had been infected by hepatitis, had been at the fountain during the summer.

Most of the HC players were infected on their very first day of practice. (Federal, state and civic health officials, who probed the situation intensely because it was unprecedented, agreed to this. None of the freshman squad, which reported ten days later, became ill.)

At least 10 HC varsity footballers were so sick that they missed a semester. The ECAC granted three seniors another year of eligibility, and will consider the cases of the afflicted underclassmen later.

## Held Spring Practice

Holy Cross, for the first time in some 20 years, had spring practice. "It was an absolute necessity," explained Whitton, "Our squad has the equivalent of two sophomore classes so far as football experience is concerned. Our seniors of this fall have played only two games, or less, in two years."

The Crusaders may have been down, but they seem to have everybody behind them. The road back will be steep, but they hope to climb it. HC is looking to the future and ready to forget the nightmare of hepatitis with a conviction that happier days are just around the corner.

# After the game...



























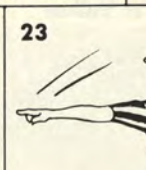

The burgers are bigger at  
**Burger King**



2304 West End Ave. • 2617 Gallatin Pike • 1060 Murfreesboro Road  
Nashville

# OFFICIALS' SIGNALS

 <p>1 Offense (Infraction of scrimmage formation)</p>	 <p>2 Illegal Procedure or Position</p>	 <p>3 Illegal Motion</p>	 <p>4 Illegal Shift</p>	 <p>15 Ineligible Receiver Down Field on Pass</p>	 <p>16 Ball Illegally Touched, Kicked, or Batted</p>	 <p>17 Incomplete Forward Pass, Penalty Declined, No Play, or No Score</p>
 <p>5 Substitution Restrictions</p>	 <p>6 Delay of Game</p>	 <p>7 Personal Foul</p>	 <p>18 Helping the Runner, or Interlocked Interference</p>	 <p>19 Ball Dead; If Hand is Moved from Side to Side: Touchback</p>	 <p>20 Touchdown or Field Goal</p>	 <p>21 Safety</p>
 <p>8 Clipping</p>	 <p>9 Roughing the Kicker or Holder</p>	 <p>10 Non-contact Fouls</p>	 <p>22 Time out; Referee's Discretionary or Excess Time Out followed with tapping hands on chest.</p>	 <p>23 First Down</p>	 <p>24 Ball Ready for Play</p>	
 <p>11 Illegal use of Hands and Arms</p>	 <p>12 Intentional Grounding</p>	 <p>13 Illegally Passing or Handing Ball Forward</p>	 <p>14 Forward Pass or Kick Catching Interference</p>	 <p>25 Start the Clock</p>	 <p>26 Loss of Down</p>	 <p>27 Player Disqualified</p>

## SUMMARY OF PENALTIES

(Includes Only Most Common Penalties)

**LOSS OF DOWN**—Forward pass illegally touched • \*Illegal forward pass by offense • \*Intentionally grounding forward pass • \*\*Offensive pass interference

**LOSS OF 5 YARDS**—Delay of game • Exceeding 25-second count • Excess time out • Failure to pause full second in shift • False start • Free kick out of bounds • Illegal forward pass • Infraction of substitution rules • Interference with opponents or ball preceding snap • Offense illegally in motion at snap • Offside • Snapper's position and ball adjustment • Taking more than 2 steps after fair catch • Infraction of scrimmage formation

**LOSS OF 15 YARDS**—Delay of game at start of half • Butting with helmet or head • Clipping • Defense disconcerting signals • Failure to return ball to official after score • Grasping face mask of opponent • Illegal use of hands • Ineligible receiver downfield • Piling on • Roughing the kicker or holder • Tackling or blocking fair catcher • Tackling out of bounds after ball is dead • Unsportsmanlike conduct (non-contact foul) • Unnecessary roughness (kicking, kneeing, tripping, etc.)

**LOSS OF HALF DISTANCE TO GOAL LINE**—If penalty exceeds half the distance to goal

**OFFENSE FIRST DOWN ON 1-YARD LINE**—Defensive pass interference in end zone • Defensive foul behind goal line on running play.

**PLAYER DISQUALIFIED**—Striking with a fist, extended forearm, elbow or locked hands • Flagrant player fouls

\*Plus 5 yards  
\*\*Plus 15 yards

**OFFENDED TEAM'S BALL AT SPOT OF FOUL**—Defensive pass interference • Illegally batting or kicking free ball • Player fouls when ball is free

**VIOLATION, BUT NO PENALTY** (Does not offset penalty by opponent)—First touching of free kick by kicking team before ball travels 10 yards • First touching of scrimmage kick by kicking team beyond the neutral zone

### COLLEGIATE COMMISSIONERS ASSOCIATION

Early in 1939 five college football commissioners established an organization for the purpose of attacking mutual problems. From that small beginning has grown what is now the Collegiate Commissioners Association, its members the chief executive officers and their assistants from the eleven major college conferences from coast to coast. Representing nearly 300 institutions, they range in size from the seven-member Mid-American Conference to the mammoth 190-member Eastern College Athletic Conference.

The CCA's field of interest has broadened greatly since its inception, now encompassing not only football, but all sports on the collegiate program. The members as such give united attention not alone to officiating assignment and rules interpretation, but also to procedures on undergraduate athletic recruitment and eligibility and to the many other facets of intercollegiate sports administration.



University Center at Tulane



The Home of the President of Tulane University, Dr. Herbert E. Longenecker, Located at 2 Audubon Place.

## Tulane University

Tulane University is an educational institution deeply rooted in the past and reaching toward the future.

Founded in 1834 as the Medical College of Louisiana, Tulane today offers undergraduate programs in 25 areas of study, masters' degrees in 42 fields and the doctor of philosophy degree in 27 disciplines.

Courses are offered in the College of Arts and Sciences, Newcomb College (the coordinate college of women), and University College (the evening division); in the Schools of Architecture, Engineering, Law, Medicine, Public Health and Tropical Medicine, and Social Work; in the Graduate School, the Graduate School of Business Administration, the Summer School, the Center for Teacher Education and at several research institutes.

The interest in tropical medicine—the Medical College of Louisiana was founded to combat epidemics of yellow fever and other tropical diseases—is the one cord that runs throughout the University history, even as its interests expanded with its development as part of the University of Louisiana in 1847, and with its emergence, finally, as the

Tulane University of Louisiana in 1884, after a generous gift from Paul Tulane had established the Tulane Educational Fund. The Fund's administrators used the gift to reorganize the University as a private, non-sectarian institution bearing Tulane's name.

Today Tulane's President, Dr. Herbert E. Longenecker, directs the operation of a cosmopolitan community whose faculty (800 full-time, 150 part-time) and students (6500 full-time, 2000 part-time) represent every state and 60 foreign countries.

By far the major portion of the University's activities are centered at the main campus, a 100-acre site in uptown New Orleans. Scholars also pursue their interests at the downtown Medical School campus; at the Delta Regional Primate Research Center in Covington, La., 35 miles from the main campus; at the International Center for Medical Research and training at Cali, Colombia, and at the University's newest campus—the F. Edw. Hebert Center, across the Mississippi River from downtown New Orleans, a development devoted to scientific research.

# GREEN WAVE

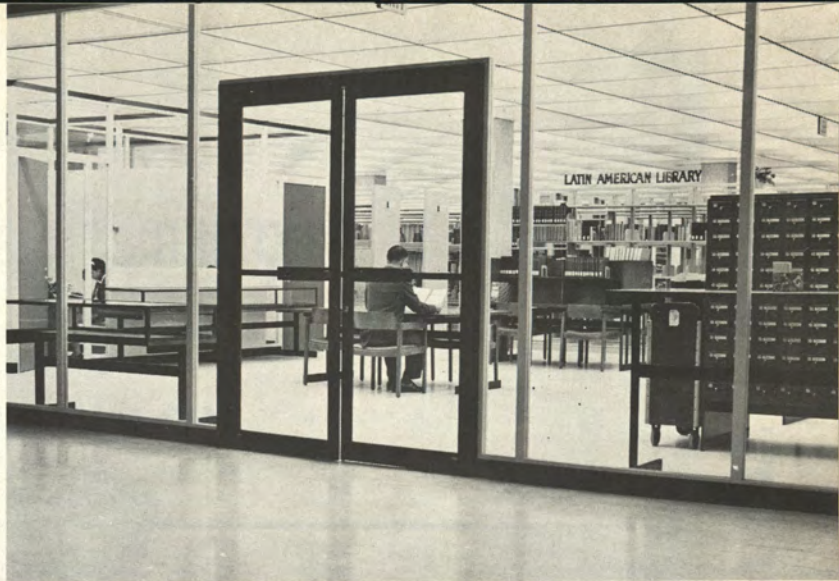

Latin American Library of Tulane University, which is housed in the Howard Tilton Memorial Library.

**STEVE BARRIOS**

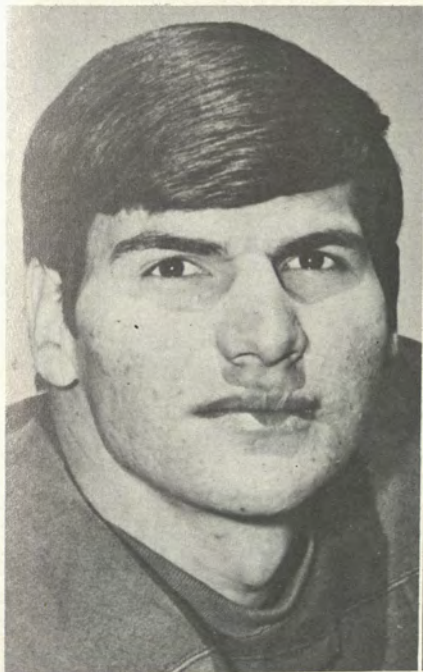

**DAVID ABERCROMBIE**



**JOE BULLARD**

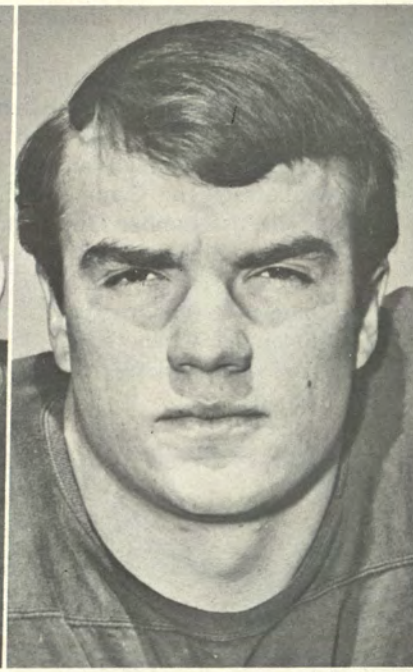

**MIKE SANFORD**



**CHIP DeWITT**



**TOMMY EDWARDS**



COMPLIMENTS OF

## ROTIER'S RESTAURANT

John J. Rotier, Prop.

2413 ELLISTON PLACE

---

### The Game Plan.

First, we're already ahead. With over a hundred years experience. We've been growing since 1867.

Second, we know how to change. Change to meet the new needs of today. And we meet these needs in new and different ways.

Third, we offer in-depth services. Like loss prevention engineering. And employee benefits planning. And independent pension consulting.

Following The Game Plan has made us Number One in the South. Number 1. And it's made us grow. From our Nashville-base to New Orleans. To Milan. To Singapore. And we're looking ahead.



INGRAM, ARMISTEAD, WALLACE, INC.  
INSURANCE BROKERS & CONSULTANTS

---

### Walter Nipper's

## NASHVILLE SPORTING GOODS CO.

Headquarters for: MacGregor, Rawlings, Southland and Russell Southern  
Spot-bilt Football Shoes — School Sweaters — Jackets — Gym Clothing

169 8th Avenue North

JOE BINGHAM  
4105 Hillsboro Road

"We Appreciate Your Business"  
RAYMOND ELLIS, Mgr.

256-1547

256-7378

DON CHAPMAN

297-0774



# The Vanderbilt University Football Coaching Staff



**KNEELING IN FRONT:** Head Coach **Bill Pace**. **STANDING:** **Bob Cope**, head  
linebacker coach; **John Shelton**, offensive backfield coach; **George Bernhardt**, defensive line coach;

**Bob Patterson**, linebackers; **Bob Proctor**, defensive backfield; **Roy Frazier**, head  
scout and B team coach.

# TULANE UNIVERSITY

October 31, 1970 . . . Nashville . . . 1:30 p.m. (CST)



President: Dr. Herbert Longnecker

Location: New Orleans, La.

Enrollment: 6,000

Conference: Independent

Stadium: Tulane (80,988)

Nickname: Green Wave

Colors: Olive Green, Sky Blue

Series Record: 13-5-3

Lettermen: 43

Basic Offense: Wing-T

Basic Defense: 4-3

Publicity Director: Bill Curl

## 1970 Schedule

Sept. 12	Texas Tech (N)	....Lubbock
Sept. 19	Georgia (N)	...New Orleans
Sept. 26	Illinois	.....Champaign
Oct. 3	Cincinnati (N)	....Cincinnati
Oct. 10	Air Force	.....Colo. Springs
Oct. 17	North Carolina (N)	..... New Orleans
Oct. 24	Georgia Tech	.....Atlanta
Oct. 31	VANDERBILT	NASHVILLE
Nov. 7	Miami (Fla.) (N)	..... New Orleans
Nov. 21	N. C. State (N)	..... New Orleans
Nov. 28	L.S.U. (N)	....New Orleans

## 1969 Results (3-7)

Georgia	.....	0-35
West Virginia	.....	17-35
Boston College	.....	24-28
Florida	.....	17-18
Pittsburgh	.....	22-26
Notre Dame	.....	0-37
VANDERBILT	.....	23-26
Georgia Tech	.....	14-7
Virginia	.....	31-0
LSU	.....	0-27

**Richard M. Miller & Co.**  
INSURANCE · BONDS

**We've got plans for you.**

MAIN OFFICE: Hillsboro Road, Nashville, Tenn.  
BRANCH OFFICES: Parkway Towers, Nashville, Tenn.; Poplar Ave., Memphis, Tenn.;  
State Street, Bowling Green, Ky.

# Dudley Field Guide

## REST ROOMS

**WOMEN**—East Stands: Enter from ramps B, C, E or F. South Stands: Building at ground level located between entrances to ramp C and ramp P; West Stands: Enter from ramps S or T and also building near entrance to ramp P.

**MEN**—East Stands: Enter building at ground level beneath section D. West Stands: Facilities beneath sections Q and S. South Stand: Building at ground level beneath section K.

## ALCOHOLIC BEVERAGES—RADIOS

It is generally recognized that drinking has no place in intercollegiate sports. We are appealing to football fans and patrons to assist us in eliminating this practice at football games. The Athletic Administration propose to protect its patrons from the offensive conduct of a small minority of thoughtless indulgers. Officers and officials have been instructed to refuse admission to anyone under the influence of liquor, and to eject from the stadium anyone drinking on the premises.

In consideration for the people who are seated near you, we ask that you do not use radios inside the stadium.

## LOST AND FOUND ARTICLES

A lost and found department is maintained in the Ticket Office. Losses should be reported to this office, and articles found turned in there or to an usher.

## PUBLIC TELEPHONES

Public telephones are located beneath sections C, E, L, Q, S and in the women's restroom at section P.

## PRESS BOX

The Vanderbilt press box is for the use of the working press only and admission is limited to newspapermen, telegraphers, radio men and others who are present to do their assigned work.

## TICKETS

The Vanderbilt ticket office is located in McGugin Athletic Center, 2601 Highland Avenue. The ticket office is open each weekday from 8:30 a.m. until 4:30 p.m. for your convenience. Saturday hours are 8:30 until 12. Tickets for all remaining Vanderbilt football games may be purchased there.

## QUALITY REFRESHMENTS

We particularly direct your attention to the refreshment service provided for your convenience and enjoyment within the stadium area. All the firms whose goods are sold have been selected because of the outstanding quality of their commodities.

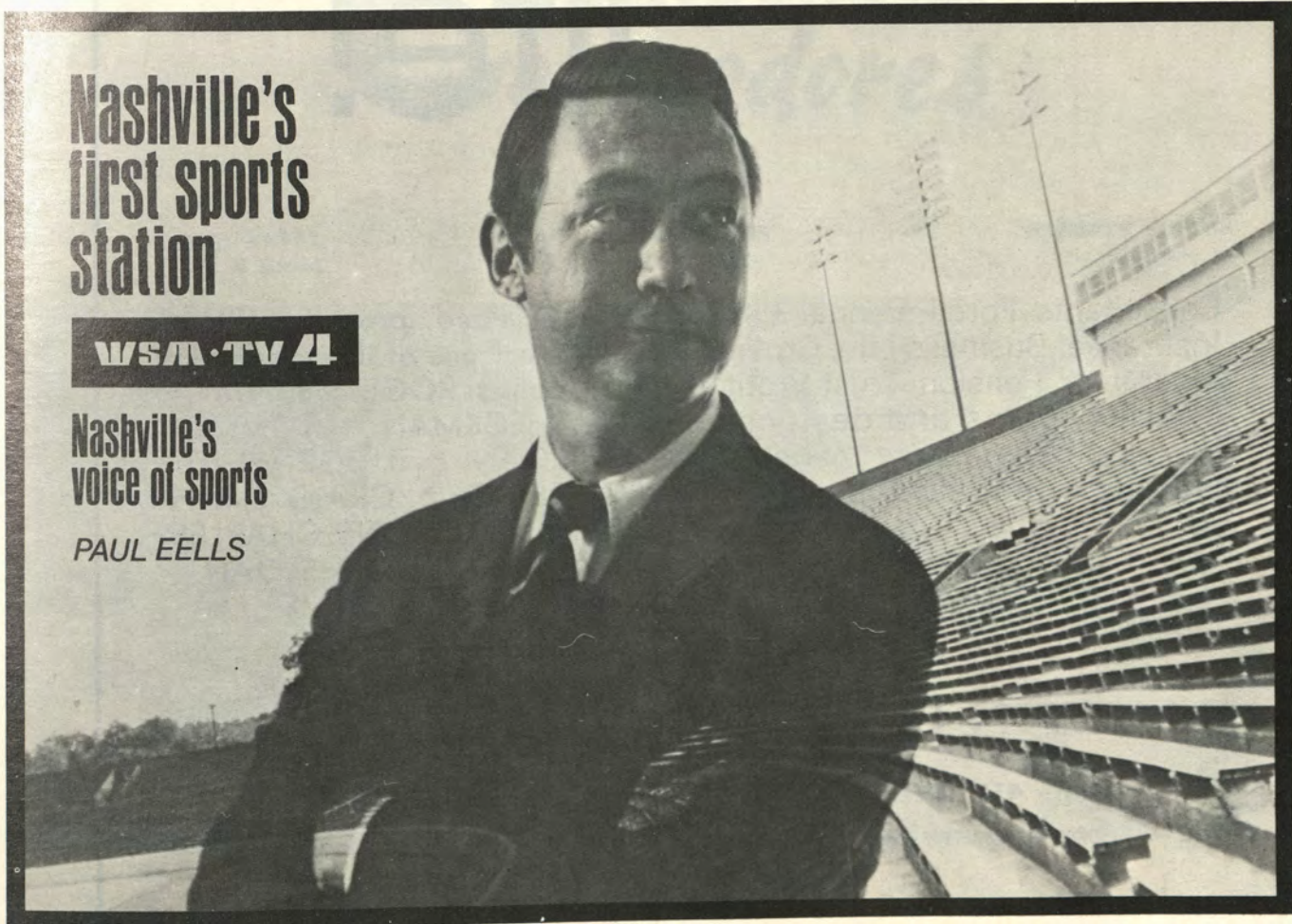

**Nashville's  
first sports  
station**

**WSM-TV 4**

**Nashville's  
voice of sports**

**PAUL EELLS**

WHEN IT COMES TO INSURANCE . . .

we're  
full  
of  
life!



Consultants For: Personal Life Insurance; Business Life; Group Insurance; Pension Trust-Profit Sharing, plans and designs. Brokers representing nation's leading Life Insurance Companies.

COMMERCIAL INSURANCE  
HOMEOWNERS / GENERAL LIABILITY  
AUTOMOBILE / WORKMEN'S COMPENSATION

For specialized, prompt, efficient service, call one of these Insurance specialists: ROGERS BUNTIN  
IRA HECKMAN • TOMMY KERRIGAN • J. JOE WHITE  
BOB BEARD • CRAIG SMITH  
FRANK ATKINSON • CHARLES PATRICK • TOM SLOAN  
DON WILLIAMS  
BOBBY BERRY

**MARTIN HAYES AND COMPANY, INC.**

**170 - 4TH AVE., NO.**

**NASHVILLE, TENNESSEE**

BONDS / CASUALTY / PROPERTY / MARINE / AVIATION / LIFE INSURANCE AND RELATED SERVICES

TEL. AC 615 244-8820

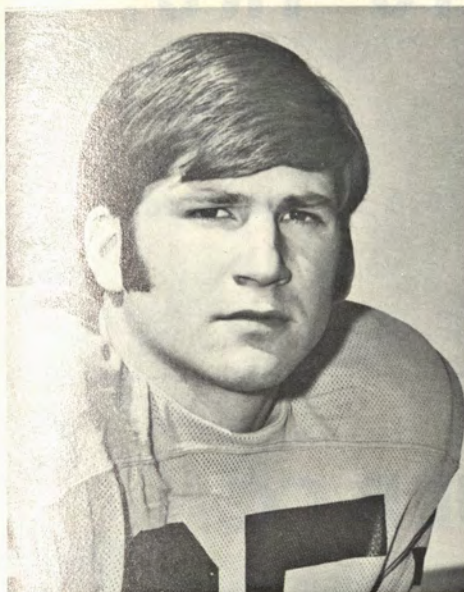

**JOHN HOOVER**  
No. 20 Halfback



**MIKE FINNERN**  
No. 52 Guard

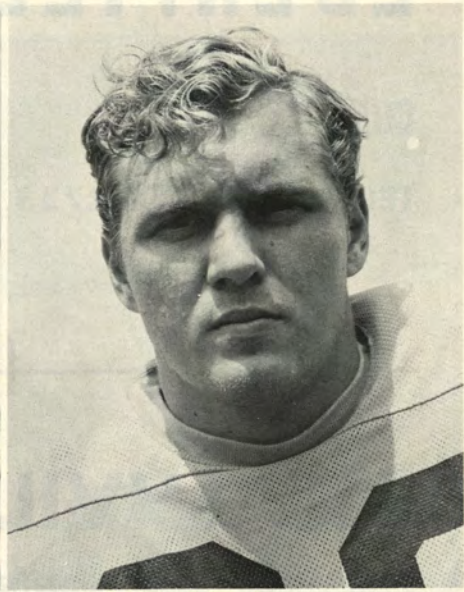

**BOB BAYLESS**  
No. 14 Punter

# VANDERBILT *Commodores*

**BOB DUVAL**  
No. 63 Guard

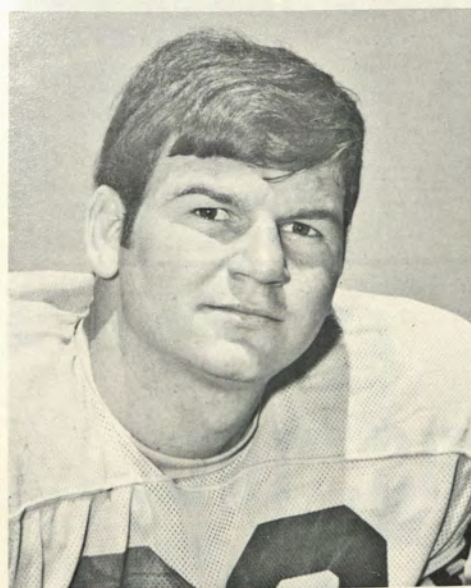

**JOHN BURNS**  
No. 37 Safety

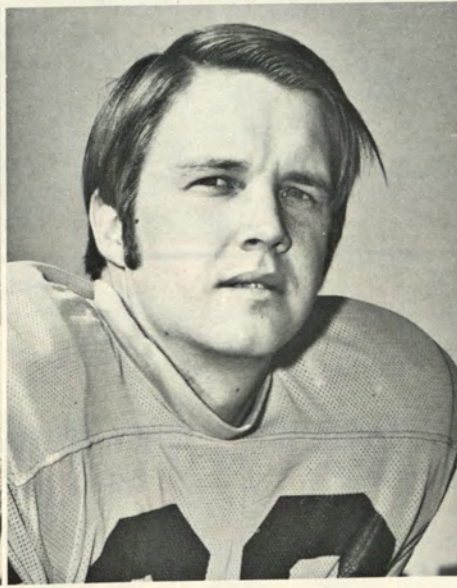

**BARRETT SUTTON**  
No. 65 Tackle



# EDENFIELD ELECTRIC INC.

CONTRACTING

TELEPHONE 244-2733

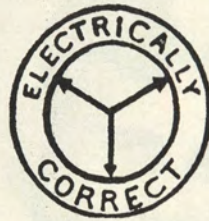

ENGINEERING

1416 Lebanon Road

---

## NASHVILLE ARMATURE CO.

Division of Edensfield Electric, Inc.

MOTORS

TELEPHONE 255-1293

SALES

SERVICE

1416 Lebanon Road

McGugin Athletic Center — Built by —

**W. F. HOLT & SONS GENERAL CONTRACTORS**

Wilson Pike Circle

Brentwood, Tennessee

Phone 833-8181



COMPLIMENTS OF

## MELSON CONTRACTORS, INC.

1500 Church Street

NASHVILLE, TENNESSEE



**MIKE HAMMERSCHMIDT**  
No. 82 End

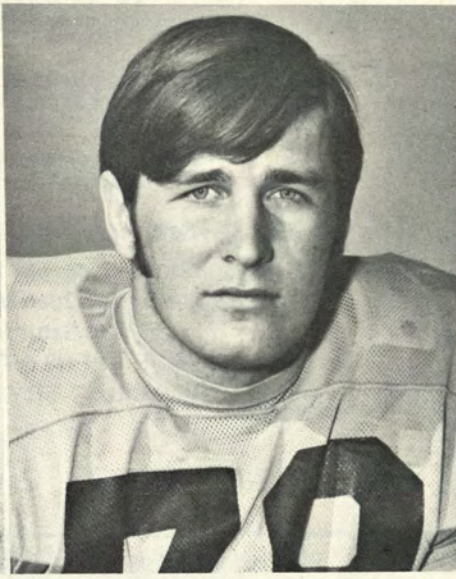

**MIKE KIRK**  
No. 75 Tackle

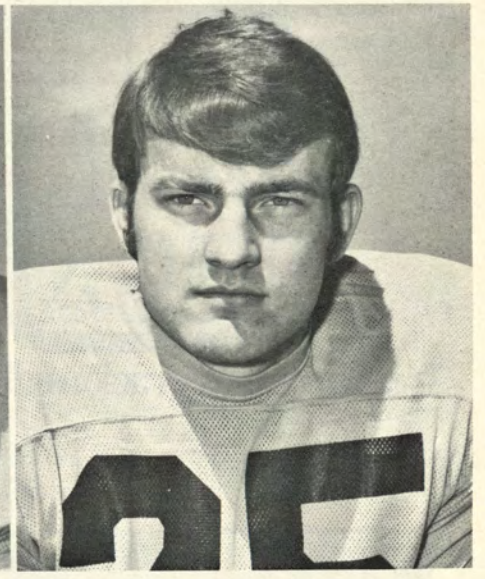

**BOB LATHAM**  
No. 32 Fullback

# **C** VANDERBILT *Commodores*

**GREG O'NEAL**  
No. 30 Halfback

**WILLIE DIEHL**  
No. 43 Halfback

**DAVID HAUN**  
No. 73 Guard

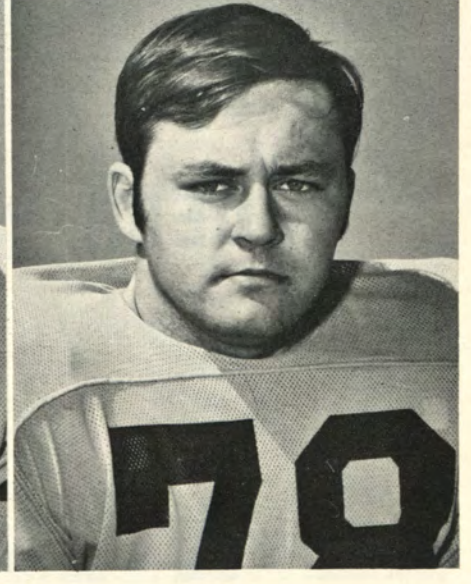



"restaurant of gracious dining"

...a Nashville dining tradition...the moment it opened its doors..

4243 Harding Road - Nashville Phone 298-5446

Luncheon served 11:30 til 2 Monday Thru Friday  
Dining Room Open Monday Thru Thursday 5 til 11 P.M.  
Friday and Saturday 5 til 12 P.M. - Closed Sunday  
LOUNGE OPENS AT 4 P.M. DAILY EXCEPT SUNDAY  
"YOU MUST TRY OUR FOX HUNTER'S DUNK"



"VANDY STUDENTS WELCOME"

**WEST END SHELL**  
**2601 West End Ave.**

Phone 291-6383  
291-9994

# GIDEON P. WADE & SONS, INC.

GENERAL INSURANCE

3209 WEST END AVENUE

NASHVILLE, TENNESSEE

Phone 291-9061



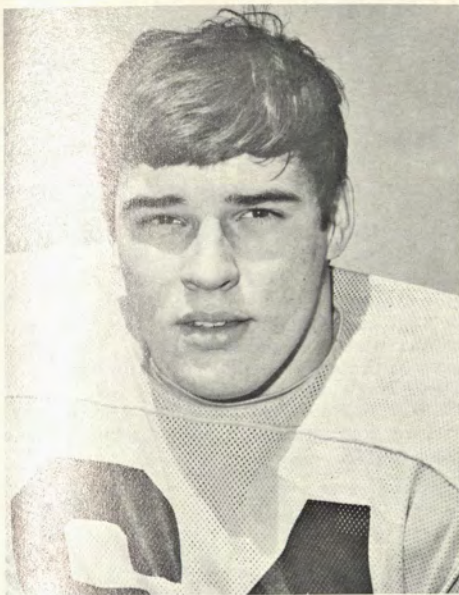

**CHARLIE PARRISH**  
No. 72 Tackle

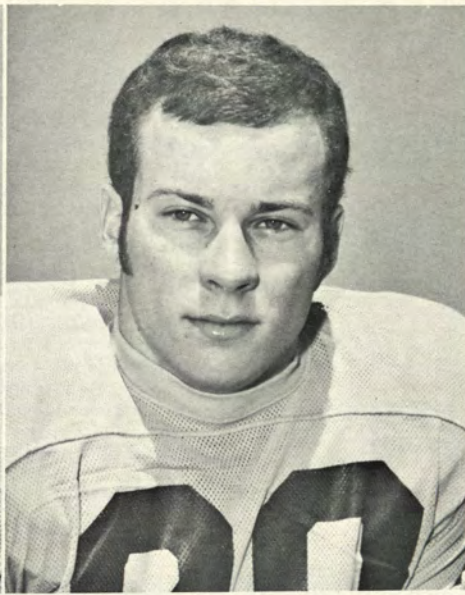

**DARDEN BYNUM**  
No. 21 Safety

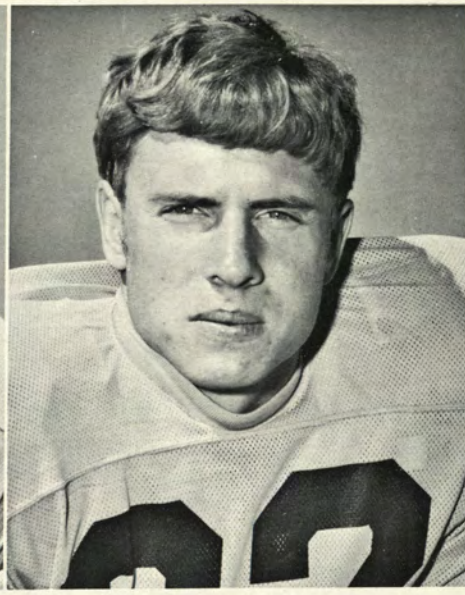

**DAVE CARMICHAEL**  
No. 22 Monsterman

# **VANDERBILT** *Commodores*

**JOE COOK**  
No. 68 Linebacker

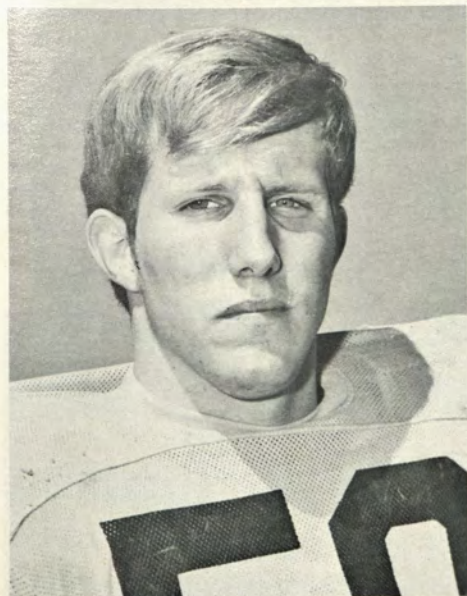

**DWIGHT BLAIR**  
No. 33 Fullback

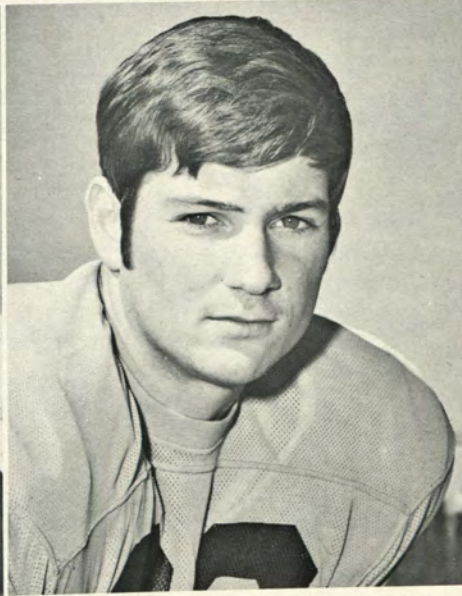

**JIM CUNNINGHAM**  
No. 81 End



# Commodore Assistant Coaches



**JOHN SHELTON**



**GEORGE BERNHARDT**

**JOHN SHELTON** (Louisville, 1952)—Joined Commodore staff in 1967 and presently tutors the offensive backfield. After five years coaching at Port Arthur (Texas) High School, Shelton spent five years on Jerry Claiborne's staff at Virginia Tech. He was at Mississippi State one year before coming to Vandy. His understudy while playing quarterback his senior year was the famed Johnny Unitas, then a freshman at Louisville. John is married and has a daughter.

**GEORGE BERNHARDT** (Illinois, 1941)—Standout griddier during the famous Bob Zuppke's heyday at Illinois, Bernhardt joined the Vanderbilt staff in 1967. He lettered for three years at Illinois and was named the most valuable player his senior year. After three years of professional play with the Brooklyn Dodgers of the All-American Conference, he joined the Washburn University staff. He later coached at Wichita State, Arkansas and Kansas before joining Coach Patton's staff. He is married and has three children.

**BOB PATTERSON** (Memphis State, 1955)—He is beginning his eighth year on the Vanderbilt staff. In 1954 he was named to the Little All-America team by the Associated Press. In high school he received 14 athletic letters: four in football, four in basketball, four in baseball and two in track. Before coming to Vandy he was on the staffs at University of Southwestern Louisiana and Memphis State. He is married and has four children.

**BOBBY PROCTOR** (Arkansas, 1955)—He also joined the Vanderbilt staff in 1967, after coaching stints at Tennessee, Georgia, Mississippi State and Arkansas. Proctor is beginning his fifteenth season of coaching. His 67-yard touchdown run with an intercepted pass topped TCU, 20-13, and started Arkansas on the way to the Southwest Conference title and the Cotton Bowl berth in 1954. He is married and has two sons.



**BOB PATTERSON**



**BOBBY PROCTOR**



**BOB PATTON**



**DON RILEY**

**BOB PATTON** (Clemson, 1952)—He played in two bowl games and coached in two others, but never played high school football. He starred at Clemson for three seasons and was named All-Southern tackle in 1950. He played in 1951 Orange Bowl and 1952 Gator Bowl and coached in the 1960 Tangerine Bowl and the 1964 Liberty Bowl. He played one year of professional football with the New York Giants before turning to coaching. He served on the staffs at The Citadel, West Virginia and Clemson before coming to Vandy in 1967. He is married and has five children.

**DON RILEY** (East Tennessee State, 1956)—He coached the freshman squad to an unbeaten season in 1968. The 5-0 mark included victories over Alabama, Ole Miss and Tennessee. He played three years of varsity football at ETSU, starting his senior year at quarterback. Riley was head coach and athletic director at Greenville High School for six years before coming to Vandy in 1966. In 1961 and 1964 he was selected as Coach of the Year in his conference. He is married and has three children.

**BOB COPE** (Carson-Newman, 1961)—After coordinating the scouting program for Vanderbilt in 1967 and 1968, Cope assumed the duties of head coach for the freshman team last season. Cope, at 5-6, 147 pounds, earned Little All-America honors during the 1960 season at Carson-Newman. After two years as a graduate assistant, in 1964 and 1965, Cope became a full-time coach on the Vandy staff in 1966. He is married.

**ROY FRAZIER** (East Tennessee State, 1965)—The head coach of Vanderbilt's "opponent" each week, Frazier is responsible for providing weekday competition for the Commodores in preparation for Saturday. Frazier also doubles as chief of the Vandy scouting team. He came to Vanderbilt in 1969 from ETSU, where he was coordinator of the overall defense. He is a former All-America high school selection and was All-Ohio Valley Conference during his senior year at ETSU. Frazier is married.



**BOB COPE**



**ROY FRAZIER**

# When Vandy Starts To Fight

(The Dynamite Song)

Words and Music by  
FRANCIS CRAIG  
(Class of '24)

Dy - na - mite, Dy - na - mite, When  
VAN - DY starts to fight.  
Down the field with blood to yield, If  
need be, save the shield. If  
vic - t'ry's won, when bat - tle's done, Then  
VAN - DY'S name will rise in fame. But,  
Win or lose, The Fates will choose, And VAN - DY'S  
game will be the same. Dy - na -  
mite, Dy - na - mite, When VAN - DY  
starts to fight! fight!

## VANDERBILT ALMA MATER

By Robert F. Vaughn '07

On the city's western border,  
Reared against the sky,  
Proudly stands our Alma Mater,  
As the years roll by.

Forward ever be our watchword,  
Conquer and prevail;  
Hail to thee, our Alma Mater,  
Vanderbilt—all hail!

## "CHEER FOR OLD VANDY"

By Joe C. Landess, '24

Cheer for old Vandy,  
Cheer for the Gold and Black;  
Cheer for the team when it wins,  
Cheer for it thru thick or thin!

Let's give a cheer for old Vandy,  
Cheer for her evermore;  
Sons and daughters, let's give a yell—  
For the Commodore!

COPYRIGHT 1953

Wouldn't an ice cold Coke  
taste good right now?



Enjoy

Enjoy

Coca-Cola

# Commerce Union Bank

FULL SERVICE BANK • MEMBER FEDERAL RESERVE SYSTEM  
AND FEDERAL DEPOSIT INSURANCE CORPORATION

You deal with money in some way or another every day of your life. Make Commerce Union part of your dealings. They have someone with the authority, experience and capabilities needed to help you manage your money better. And they have one at each and every Commerce Union office. All 24 of them.

WILL COME  
GREEN WARD



**It's the real thing. Coke.**

Trade-mark ®

Wouldn't an ice cream  
taste good right

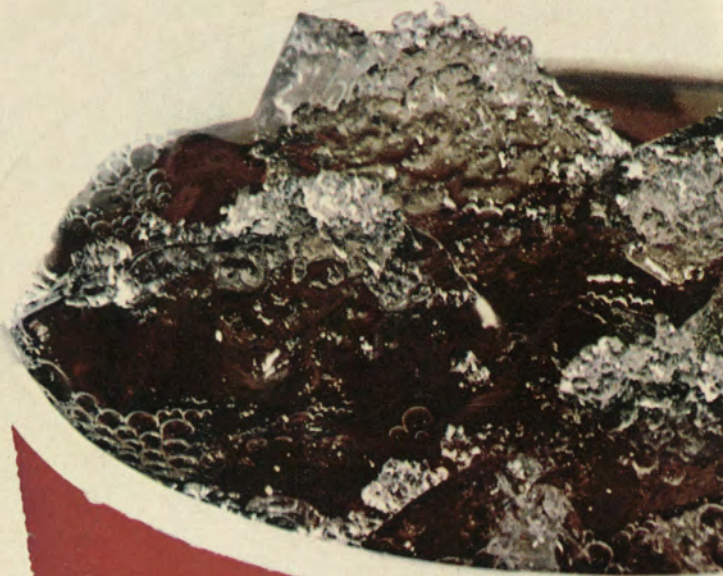

### VANDERBILT DEFENSE

- 55 John Carney . . . . .LE
- 75 Mike Kirk . . . . .LT
- 77 Dave Leffers . . . . .NG
- 74 John Robinson . . .RT
- 85 Buzz Hamilton . . .RE
- 67 Steve Fritts . . . . .LLB
- 64 Terry Rettig . . . . .RLB
- 25 Mal Wall . . . . .LHB
- 23 Ken Stone . . . . .RHB
- 45 Sam Kiser . . . . .MM
- 35 George Tomlinson .S

### Kicking Specialists

- 14 Bob Bayless . . . . .PK
- 90 Steve Smith . . . . .P

### VANDERBILT OFFENSE

- 80 Curt Chesley . . . . .SE
- 53 Don Johnston . . . . .QT
- 62 Jim Avery . . . . .QG
- 60 John Drake . . . . .C
- 76 Jeff Gibson . . . . .SG
- 79 Larry Hayes . . . . .ST
- 87 Karl Weiss . . . . .TE
- 12 Watson Brown . . .QB
- 10 Steve Burger . . . .TB
- 24 Jeff Peeples . . . .WB
- 33 Dwight Blair . . . . .FB

Enjoy

# Commerce Union Bank

A FULL SERVICE BANK • MEMBER FEDERAL RESERVE SYSTEM  
AND FEDERAL DEPOSIT INSURANCE CORPORATION

## TULANE OFFENSE

- 85 Mike Paulson . . . .SE
- 70 Bob Graves . . . . .WT
- 66 A. Wilkenfeld . . . .WG
- 54 Chip Dewitt . . . . .C
- 60 Steve Thomas . . . .SG
- 72 Mike Koesling . . . .ST
- 88 Art Ledet . . . . .TE
- 16 Mike Walker . . . . .QB
- 11 D. Abercrombie . . . .TB
- 29 Steve Barrios . . . .WB
- 35 Bob Marshall . . . . .FB

## Kicking Specialists

- 47 Les Gibson . . . . .PK
- 36 Randy Muse . . . . .PK
- 15 Kenny Sanders . . . . .P

## TULANE DEFENSE

- 82 Steve Stark . . . . .LE
- 77 J. Mike Walker . . . .LT
- 32 Rick Kingrea . . . . .IL
- 56 Ray Hester . . . . .IL
- 79 Bob Waldron . . . . .RT
- 87 Joe Young . . . . .RE
- 20 David Richard . . . . .R
- 23 Joe Bullard . . . . .LH
- 33 David Hebert . . . . .RH
- 55 Glenn Harder . . . . .SL
- 13 Paul Ellis . . . . .S

You deal with money in some way or another every day of your life. Make Commerce Union part of your dealings. They have someone with the authority, experience and capabilities needed to help you manage your money better. And they have one at each and every Commerce Union office. All 24 of them.



**It's the real thing. Coke.**

Trade-mark ®

# Vanderbilt

No.	Name	Pos.	Class	Hgt.	Wgt.	Hometown
10	Steve Burger	QB	Soph.	6-0	185	19 Donelson
12	*Watson Brown	QB	Jr.	6-1	188	21 Cookeville
13	*Denny Painter	QB	Jr.	6-3	209	21 Ft. Oglethorpe, Ga.
14	Bob Bayless	KS	Jr.	6-0	210	21 West Palm Beach, Fla.
15	**John Miller	QB	Sr.	5-10	170	21 Fayetteville, N.C.
16	Ed Narewski	WB	Jr.	5-11	183	21 Steubenville, Ohio
17	**Danny Miller	MM	Sr.	6-0	192	21 Memphis
20	John Hoover	TB	Soph.	6-1	198	19 Evansville, Ind.
21	Duane Donahoo	LB	Soph.	6-1	208	19 Memphis
22	David Carmichael	S	Soph.	6-0	188	21 Chattanooga
23	Ken Stone	DHB	Soph.	6-1	171	18 Nashville
24	Jeff Peebles	WB	Soph.	6-2	201	19 Nashville
25	**Mal Wall	DHB	Sr.	6-2	194	22 Albany, Ga.
26	Mack Brown	TB	Soph.	6-0	186	19 Cookeville
30	*Greg O'Neal	DHB	Jr.	6-0	186	19 Winchester
32	Bob Latham	FB	Soph.	6-0	195	19 Hopkinsville, Ky.
33	Dwight Blair	FB	Soph.	5-11	198	20 Leeds, Ala.
34	Steve Wyrick	E-WB	Soph.	5-10	179	19 Knoxville
35	George Tomlinson	S	Soph.	6-2	180	19 Jacksonville, Fla.
37	**John Burns	S	Sr.	5-11	174	21 Pasadena, Texas
36	Jim Brugh	DHB	Jr.	6-1	195	21 Paintsville, Ky.
40	*Joe Wood	LB	Jr.	6-0	209	21 Marianna, Ark.
41	*Bill Young	FB	Jr.	6-0	197	21 Chattanooga
42	**Allan Spear	WB	Sr.	5-10	198	21 Gainesville, Fla.
43	Willie Diehl	DHB	Soph.	5-10	172	21 Memphis
44	Bill James	TB	Soph.	6-0	205	19 Webster Groves, Mo.
45	*Sam Kiser	MM	Jr.	6-1	190	21 Johnson City
50	Mack Duffey	C	Soph.	6-0	200	21 Atlanta, Ga.
52	Mike Finnern	OT	Jr.	6-1	198	21 Memphis
53	**Don Johnston	OT	Sr.	6-1	220	21 Ardmore, Okla.
54	Dick Sayles	OT	Sr.	6-3	236	21 Gatlinburg, Tenn.
55	*John Carney	DE	Jr.	6-1	220	21 Clarksville
60	*John Drake	OG	Jr.	5-11	216	21 Chamblee, Ga.
61	*Terry Reeves	NG	Jr.	5-8	190	22 Nashville
62	Jim Avery	OG	Soph.	5-11	210	19 Memphis
63	*Bob Duval	OG	Jr.	5-11	205	19 Ft. Lauderdale, Fla.
64	**Terry Rettig	LB	Sr.	5-11	193	23 Butler, Pa.
65	Barrett Sutton	DT	Soph.	6-1	213	19 Nashville
66	Mark Reed	DT	Soph.	6-2	208	19 Kingsport
67	**Steve Fritts	LB	Sr.	6-1	222	21 Oak Ridge
68	Joe Cook	LB	Soph.	6-0	212	20 Chattanooga
70	*Tom Bernhardt	DT	Jr.	6-2	218	20 Nashville
71	*John Rushing	OG	Jr.	6-1	216	21 Morganfield, Ky.
72	Charlie Parrish	OT	Soph.	6-3	222	19 Knoxville
73	David Haun	DT	Soph.	6-0	225	20 Oak Ridge
74	**John Robinson	DT	Sr.	5-11	210	22 Lebanon
75	Mike Kirk	DT	Soph.	6-3	226	18 Miami, Fla.
76	*Jeff Gibson	OG	Jr.	6-3	223	20 Atlanta, Ga.
77	Dave Leffers	NG	Soph.	6-5	232	20 Nashville
78	Gino Marchetti	OT	Soph.	6-2	234	19 Nashville
79	*Larry Hayes	OT	Jr.	6-3	222	20 Atlanta, Ga.
80	**Curt Chesley	OE	Sr.	5-11	181	22 Alexandria, Va.
81	**Jim Cunningham	OE	Sr.	6-0	212	21 Panama City, Fla.
82	*Mike Hammerschmidt	DE	Jr.	6-0	200	20 North Miami, Fla.
83	Bill Melton	OE	Jr.	6-3	209	21 Odessa, Texas
84	Jim Hurley	DE	Jr.	6-0	214	21 Atlanta, Ga.
85	*Buzz Hamilton	DE	Jr.	6-1	214	20 Nashville
86	Taylor Stokes	OE	Soph.	6-2	188	20 Clarksville
87	**Karl Weiss	OE	Sr.	6-5	242	21 Tallahassee, Fla.
88	Jim Mahan	OE	Soph.	6-5	215	20 Memphis
89	George Abernathy	DE	Soph.	6-0	198	19 McKenzie
90	**Steve Smith	KS	Sr.	5-10	183	20 Muscle Shoals, Ala.

\*Denotes letters





# Tulane

No.	Name	Pos.	Ht.	Wt.	Ltrs.	Class	Hometown
10	Greg Gibson	QB	5-11	178	0	Jr.	LaMesa, Calif.
11	David A. Crombie	TB	6-0	190	1	Sr.	Seminary, Miss.
13	Paul Ellis	S	5-10	182	1	Jr.	New Orleans, La.
14	Maxie LeBlanc	TB	6-1	180	1	Jr.	Vinton, La.
15	Kenny Sanders	S	6-0	188	2	Sr.	Baton Rouge, La.
16	Mike W. Walker	QB	6-1	183	0	Soph.	Houma, La.
17	Rusty LeChaussee	QB	6-1	192	1	Jr.	Pascagoula, Miss.
19	John Buchanan	S	5-11	185	0	Soph.	Pensacola, Fla.
20	David Richard	LB	5-10	185	1	Sr.	Lutcher, La.
22	Mike Farnell	WB	5-11	185	2	Sr.	Mobile, Ala.
23	Joe Bullard	DH	6-0	185	1	Jr.	Mobile, Ala.
24	Ray Marshall	LB	6-0	198	0	Soph.	Metairie, La.
25	Scott Hoape	WB	6-0	191	0	Jr.	Dallas, Texas
26	Butch Spencer	DH	6-2	209	0	Sr.	Farmerville, La.
28	Cal Hargrave	FB	6-2	195	0	Jr.	Crowley, La.
29	Steve Barrios	WB	6-0	187	1	Jr.	New Orleans, La.
31	Steve Davies	WB	6-3	215	0	Jr.	Coral Gables, Fla.
32	Rick Kingrea	LB	6-1	235	2	Sr.	Baton Rouge, La.
33	David Hebert	DH	5-11	183	1	Jr.	Thibodaux, La.
35	Bob Marshall	FB	5-10	195	1	Jr.	Metairie, La.
36	Randy Muse	LB	6-0	205	0	Soph.	Union, Miss.
38	Jim Batey	TB	5-11	195	1	Jr.	Franklin, La.
39	Bruce Krimes	DE	6-0	195	1	Jr.	Pascagoula, Miss.
40	Charles Moss	DH	6-0	184	0	Soph.	Lake Charles, La.
41	George Ewing	DH	5-11	186	0	Soph.	Houston, Texas
42	Jack Laborde	OE	6-0	205	2	Sr.	New Orleans, La.
44	Ronnie Corn	FB	6-0	195	1	Jr.	Mobile, Ala.
45	Ken Daughy	LB	5-11	195	0	Soph.	Shreveport, La.
45	Harold Asher	LB	6-1	205	0	Soph.	Bogalusa, La.
47	Lee Gibson	DH	5-11	175	0	Soph.	Daplewood, La.
50	Jim Thompson	C	6-2	215	1	Jr.	Dallas, Tex.
51	Lewis Murray	C	6-2	226	0	Soph.	Bogalusa, La.
52	Bob Frey	DT	6-2	225	0	Soph.	Mobile, Ala.
53	Mike Sanford	LB	6-0	210	1	Sr.	Moselle, Miss.
54	Chip Dawitt	C	6-1	220	2	Sr.	Houston, Texas
55	Glenn Harder	LB	6-2	215	0	Soph.	Lafayette, La.
56	Ray Hester	LB	6-2	215	2	Sr.	New Orleans, La.
57	Joel Hale	DT	6-3	210	0	Soph.	Henderson, Texas
59	Ronnie Guzman	LB	6-0	207	1	Jr.	Lake Charles, La.
60	Steve Thomas	OG	5-11	215	1	Jr.	Groves, Texas
63	Earl Bertrand	OG	5-11	225	0	Soph.	Westlake, Texas
64	Billy Clingon	OG	6-0	205	1	Sr.	Raleigh, Miss.
66	Allen Wilkenfeld	OG	5-10	225	1	Sr.	Texas City, Texas
67	Sam Scelfo	OG	5-11	217	2	Sr.	New Iberia, La.
70	Bart Graves	OT	6-4	240	1	Sr.	Marshall, Texas
72	Mike Koesling	OT	6-0	222	0	Soph.	Dallas, Texas
73	Frank Johnson	DT	6-2	230	0	Soph.	Vicksburg, Miss.
76	Ray Commander	DT	6-2	225	0	Jr.	Port Arthur, Texas
77	J. Mike Walker	DT	6-5	230	2	Sr.	Sulphur, La.
78	Jeff Hollingsworth	OT	6-2	220	0	Soph.	New Orleans, La.
79	Bob Waldron	DT	6-5	235	1	Jr.	Shreveport, La.
80	Randy Lee	LB	6-3	200	0	Soph.	Dallas, Texas
81	Bryan Duck	DE	6-1	200	2	Sr.	Purvis, Miss.
82	Steve Stark	DE	6-0	190	1	Sr.	Franklin, La.
83	Carl Richardson	OE	6-3	215	1	Jr.	Franklin, La.
84	Ed Smith	DE	5-11	190	1	Jr.	Eunice, La.
85	Mike Paulson	OE	6-2	190	1	Jr.	Dallas, Texas
86	Jim Godwin	OE	6-4	195	0	Soph.	San Antonio, Texas
87	Joe Young	DE	6-1	217	1	Jr.	Houston, Texas
88	Art Ledet	OE	6-1	215	1	Jr.	Abbeville, La.



"COCA-COLA" AND "COKE" ARE REGISTERED TRADE-MARKS OF THE COCA-COLA COMPANY.

# It's the real thing. Coke.

Trade-mark ®

# History of the Southeastern Conference

The ten institutions which now compose the Southeastern Conference began athletic competition with one another as members of the old Southern Intercollegiate Athletic Association (SIAA), which was organized on Dec. 22, 1894 at a meeting of faculty representatives in Atlanta, presumably called by Dr. William L. Dudley of Vanderbilt.

Seven schools were represented at the meeting but twelve more joined as charter members during the first year of competition, 1895. Dr. Dudley was elected president and served in that capacity until his death in 1914. The SIAA expanded to thirty members by 1920, and on Dec. 12-13 of that year in a meeting at Gainesville, Fla., called by Prof. S. V. Sanford of the University of Georgia the larger schools reorganized as the Southern Conference, with Prof. Sanford serving as the first president.

Despite an original limit of sixteen, the Southern Conference grew to a membership of 23 by 1928. The SIAA and the SC together had at one time or another included most of the Southern colleges fielding intercollegiate teams over a geographical area ranging from Virginia to Texas.

On Dec. 8-9, 1932 at the annual meeting of the Southern Conference, in Knoxville, Tenn., the thirteen members west and south of the Appalachians reorganized as the Southeastern Conference, and the ten members east remained as the Southern. Dr. Frank L. McVey, President of the University of Kentucky, was elected president of the new conference. He called an informal meeting of the presidents of the institutions for Feb. 16, 1933 in Birmingham, Ala., and the first annual meeting of the full conference was held in Atlanta, Feb. 27, 1933.

Alabama, Auburn, Florida, Georgia, Ga. Tech, Kentucky, L.S.U., Mississippi, Miss. State, Sewanee, Tennessee, Tulane and Vanderbilt were the 13 original schools of the SEC. Sewanee withdrew, however, Dec. 13, 1940, then Ga. Tech on June 1, 1964 and Tulane June 1, 1966, leaving the conference ten members.

Throughout the entire SEC history the presidents have maintained the active role of represen-

tation at the annual meetings, and have determined the policy for the conference. The overall policy evolves as a continual strengthening of eligibility and academic regulations to insure that programs for the student-athlete working toward a degree are developed at the highest possible level. Through the pursuit of this policy the SEC has become a national leader in collegiate athletics. Prime contributions include organization of the "grant-in-aid" and co-operatively developing (with the SWC) the "letter-of-intent."

The office of Commissioner was created in 1940, due to the great amount of detail work developing for each current president and the secretary of the conference, especially in the field of recruiting and eligibility. Martin S. Conner of Jackson, Miss. was appointed Commissioner and took office on August 21 of that year as an extension of the authority of the presidents. He devised a system for registering the athletes and developed the league's agreement into sturdy lines. Mr. Connor became incapacitated due to illness late in 1946 and Dean N. W. Dougherty of the University of Tennessee, longtime Secretary of the Conference, served as Acting Commissioner from August of 1947 until Bernie H. Moore was appointed the second fulltime Commissioner on Feb. 21, 1948.

Moore brought to the office the experience of a successful coach and administrator, having accomplished outstanding records (including national championships) in both football and track at Louisiana State. In his 18-year tenure he guided the SEC to operational stability, financial security and national stature undreamed of by the founders. Bernie retired amid a shower of honors, including the title of Commissioner, Emeritus, and was succeeded on April 1, 1966 by A. M. (Tonto) Coleman. One of the most popular persons in the athletic world, Coleman served as head coach and athletic director at Abilene Christian College, then as assistant coach at Florida, then as assistant coach and assistant athletic director at Ga. Tech before accepting the duty of SEC Commissioner.

Material for this sketch drawn from a thesis, "A history of the Origin and Development of the Southeastern Conference," by Melvin H. Gruensfelder, University of Illinois.—Editor.

# COMMODORE BOOSTERS

The Commodore Boosters, Inc. is one way, and a major one, that Vanderbilt alumni and friends can join hands with the Athletic Department in making it possible for worthwhile young men to attend Vanderbilt University.

A non-profit, tax deductible organization, the Commodore Boosters provide, through contributions, a scholarship program for deserving athletes. The knowledge that many young men would not be able to receive the advantages of a college education were it not for the help of the Commodore Boosters has been a most satisfying experience to many members.

It is interesting to note that more than half of the membership resides in Davidson County, but it is also interesting to note that Atlanta, Ga., is the leading city in membership; while Alabama is the second leading state in membership.



Bill Stewart

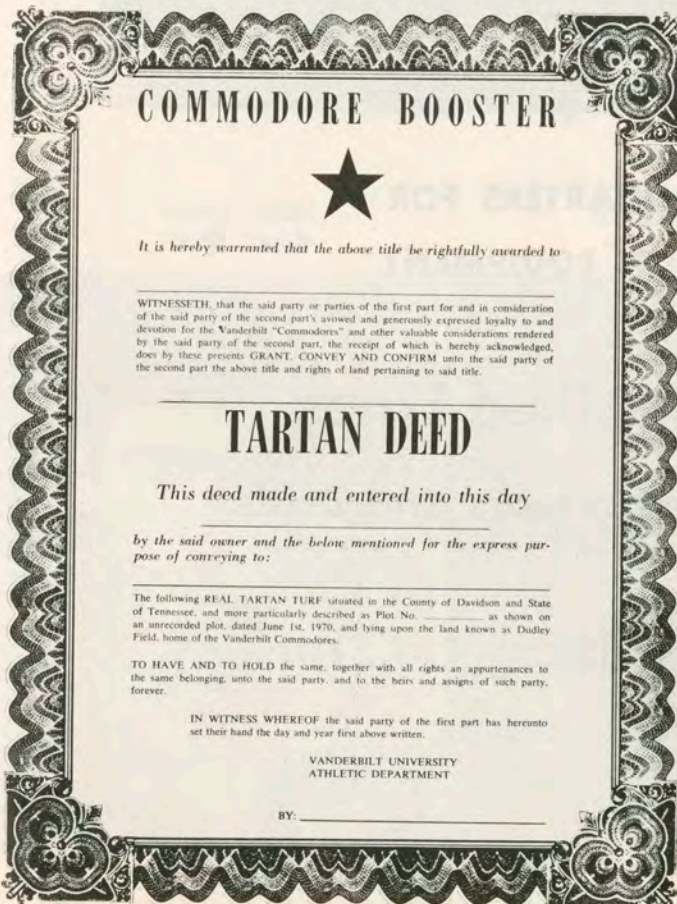

A strong Commodore Booster organization will enable the Athletic Department to maintain the present scholarship program and at the same time look to the furthering of the overall scholarship program and still be able to make the needed and necessary physical improvements to the athletic facilities.

Carleton (Pete) Holt is president of the Commodore Boosters, Richard H. Philpot, first vice-president, J. Bransford Wallace, second vice-president, Alex D. Harlin, secretary, Erwin M. Entrekin, treasurer and Bill Stewart, executive secretary.

Members of the Board of Directors are: W. A. Benson, Jr.; Dr. Amos Christie; Harold W. Clark; Dr. Samuel Clifford; Fred S. Hamilton; Dr. James R. Hamilton; William M. Hannon; Alex D. Harlin; Karl E. Haury; Eugene B. Higgins; Dr. Elmore Hill; Thomas M. Hudson; Phil E. King; Lucian B. Lentz; Dr. Edward H. Martin; W. P. Morrison; T. Benson McKinnon; Clarence B. Newman; Haworth H. Parks; Dr. Thackston Payne; John L. Schaffler, Jr.; Martin R. Schott; Burton Shackelford; Dr. William F. Sheridan; John D. Shute; Henry E. Simpson; W. Boyce Smith; Dr. W. C. Steele, Jr.; James W. Stewart; Hall Thompson; Shields Wilson; E. Estill Wilson; Sam Yarnell and L. C. B. Young.

Information pertaining to the Commodore Boosters, Inc. may be obtained by writing: Bill Stewart, c/o of the Vanderbilt Athletic Department, Box 6158, Nashville, Tenn. 37212. Stewart, the former Vanderbilt Sports Information Director, assumed the role of Executive Secretary of the organization in June of 1969. In his duties, Stewart co-ordinates booster meetings, arranges for programs and is available for special functions.

Best Wishes to the  
**VANDERBILT**  
Commodores



**MIDDLE TENNESSEE HEADQUARTERS FOR  
THE BEST IN CONSTRUCTION EQUIPMENT**

**CATERPILLAR and Allied Lines**  
**GARDNER-DENVER Air Compressors and Drills**

**Thompson & Green Machinery Co., Inc.**

700 Murfreesboro Road • Nashville

Phone 254-1661



**GEORGE ABERNATHY**  
No. 89 End

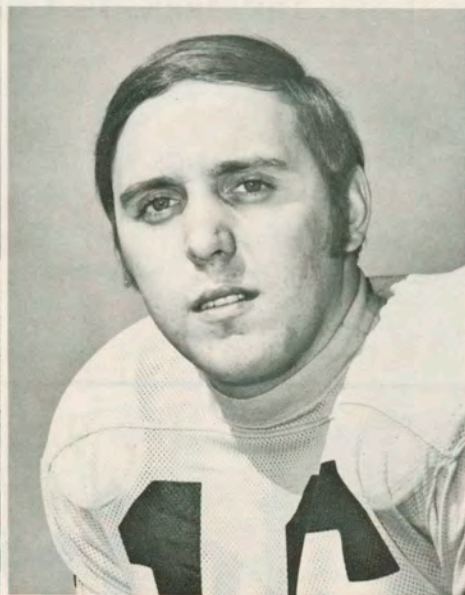

**ED NAREWSKI**  
No. 16 End

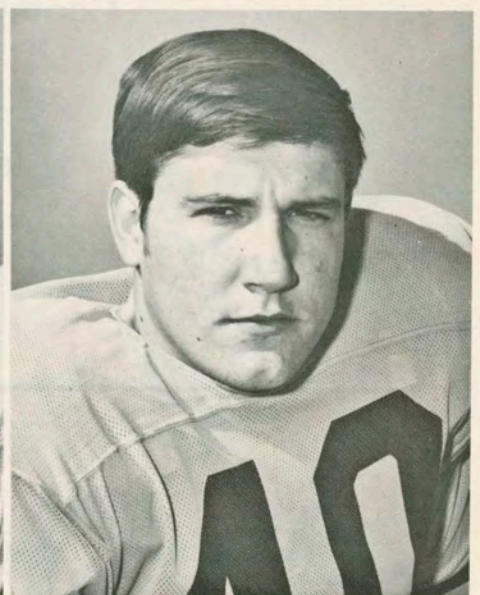

**JOE WOOD**  
No. 40 Linebacker

# **C** VANDERBILT *Commodores*

**MARK REED**  
No. 66 Tackle

**MACK DUFFEY**  
No. 50 Center

**STEVE BURGER**  
No. 10 Quarterback

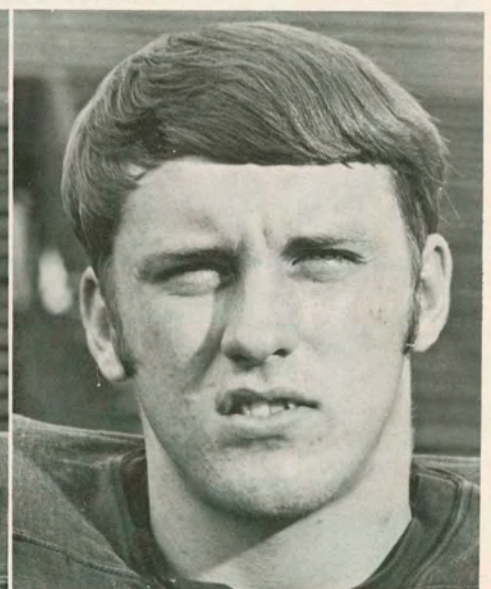
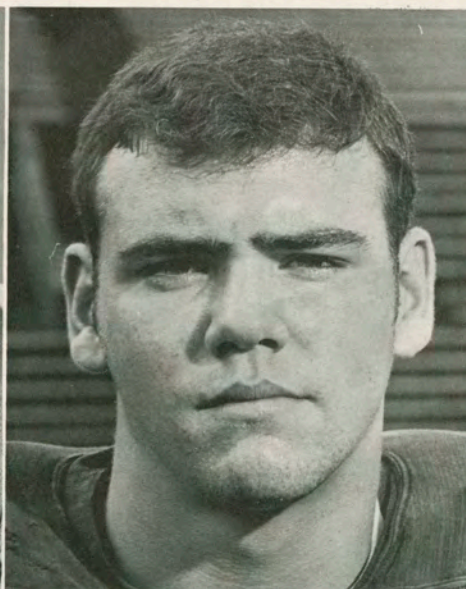
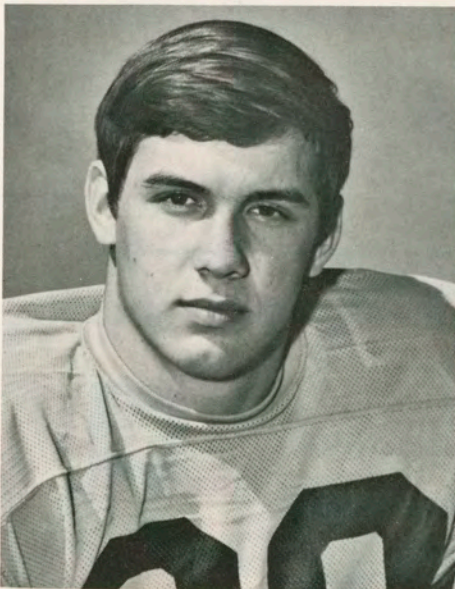

# Cooper, Love and Jackson Company

1804 Hayes Street

Nashville, Tennessee 37203

Phone 615 254-3308

*Insurers*

EXPERIENCED INSURANCE SPECIALISTS

INSURANCE  
AND BONDS



# St. Clair's

A truly delightful dining experience

Nashville's Finest Restaurant

## GO COMMODORES

In 100 Oaks Shopping Center, Thompson Lane at Powell Avenue. Take Murfreesboro Road, Nolensville Road or Franklin Road to Thompson Lane.

Daily 4:30 p.m. to 11:30 p.m. Sundays 4:30 p.m. to 11:00 p.m. **Your Hosts**—Bud Haag and Jim Hoyle. Telephone 291-9013.

## Temp's Liquor Store

EVERETT TEMPLETON

413 Jefferson Street  
Nashville, Tenn.

## STEEL SERVICE COMPANY, INC.

KNOXVILLE DIV. P. O. Box 1882

KNOXVILLE, TENN. Phone 615/546-5472

NASHVILLE DIV. P.O. Box 8803

NASHVILLE, TENN. Phone 615/832-6442

LOUISVILLE DIV. P.O. Box 23349

LOUISVILLE, KY. Phone 502/245-0256

TARRANT CITY, ALA. Phone 205/841-1759

KNOXVILLE IRON DIV. 1943 Tennessee Ave. 546-0102



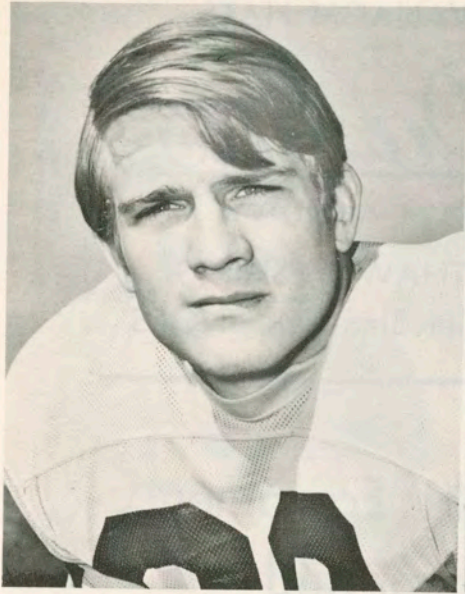

**MIKE SULLIVAN**  
Fullback

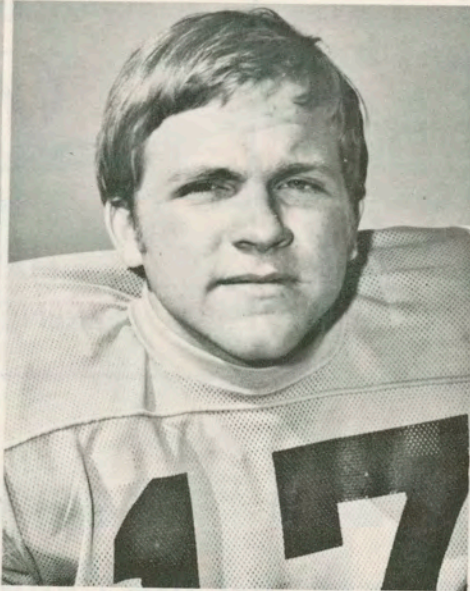

**STEVE WYRICK**  
Halfback

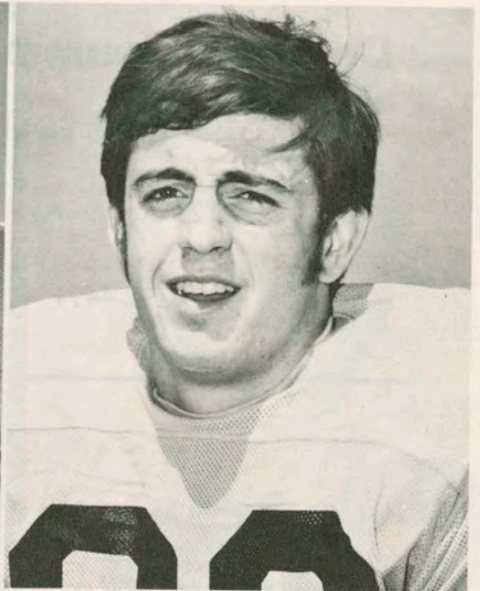

**JIM MAHAN**  
End

# **C** VANDERBILT *Commodores*

**BILL MELTON**  
End

**WAYNE PALMORE**  
End

**JOHN ORDUNG**  
Guard

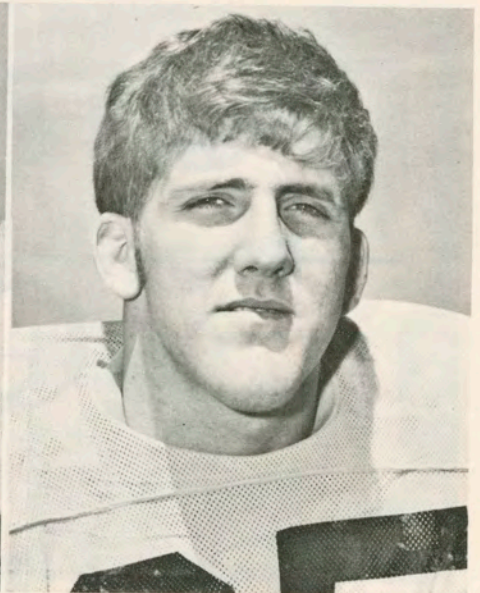
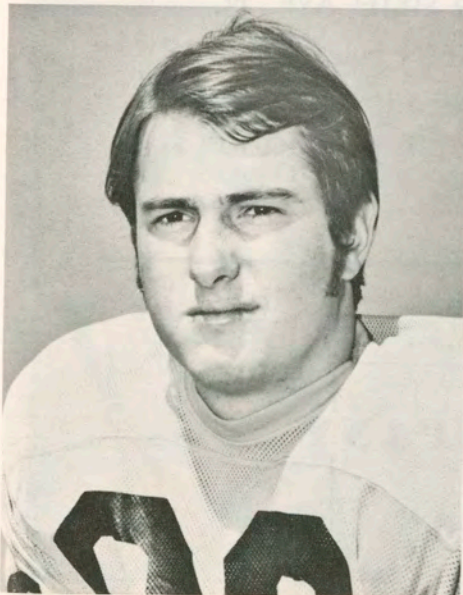

*Compliments of*  
**Davidson Equipment Inc.**

CONSTRUCTION EQUIPMENT

723 Argyle Ave.

292-4471

HICKEY FREEMAN CLOTHES  
CAVANAGH HATS

*Davitt's*

SIXTH AT UNION

HATHAWAY SHIRTS  
FRENCH SHRINER SHOES

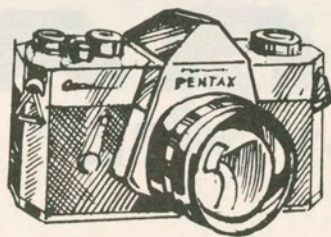

Fine Photographic Equipment

... for the Amateur and  
the Professional  
and a

Complete Line of Artists'  
and Office Supplies

... including only the finest names

Custom Framing, too!

Since 1882

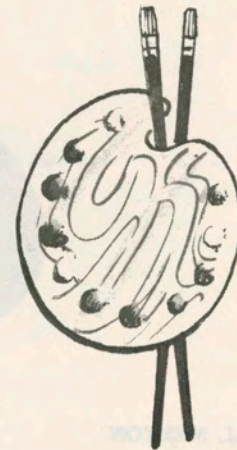

**DURY'S**

219 SIXTH AVE., N.  
GREEN HILLS VILLAGE  
ONE HUNDRED OAKS  
COMMERCIAL DIV. 515 DAVIDSON ST.

*mc* **Quiddy**

**PRINTING COMPANY**

711 SPENCE LANE  
NASHVILLE, TENNESSEE  
PHONE • 244-2151



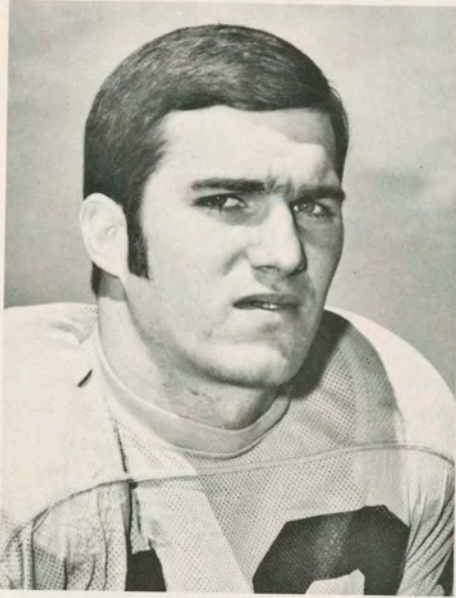

**GREG BRIGMAN**  
Quarterback

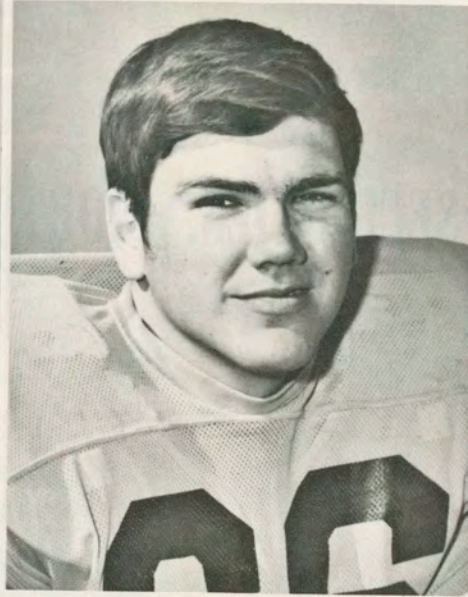

**JIM AVERY**  
Guard



**BILL FERGUSON**  
Linebacker

# VANDERBILT Commodores

**DUANE DONAHOO**  
Linebacker

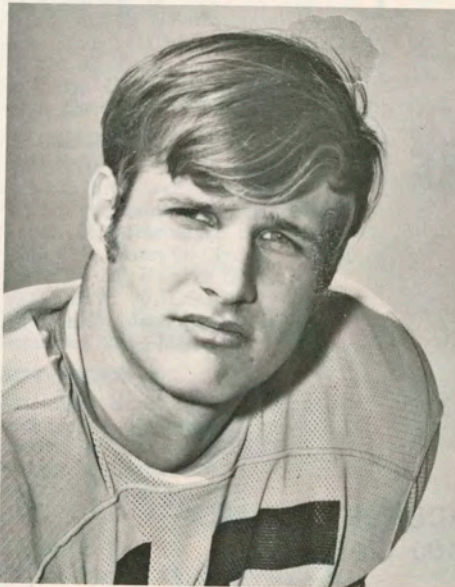

**RANDY HICKERSON**  
Safety

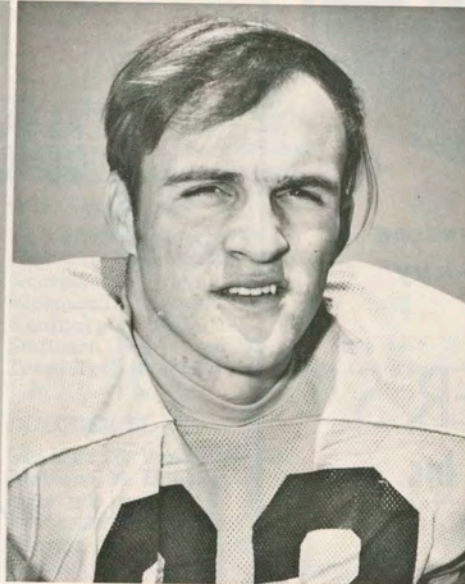

**JOHN REMMERS**  
Tackle

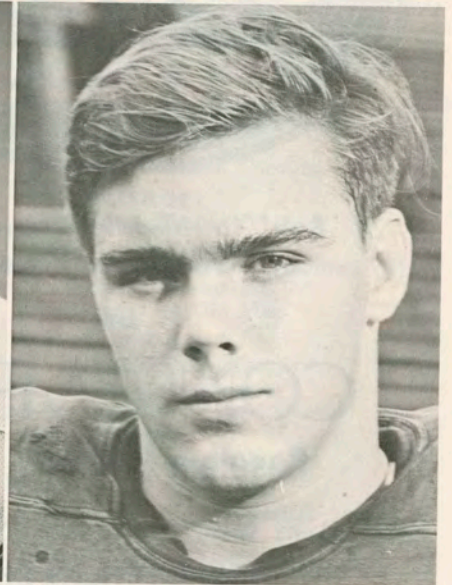

# EQUITABLE SECURITIES, MORTON & CO.

Incorporated

NASHVILLE

NEW YORK



*Sold in Middle Tennessee  
and Southern Kentucky*

by

**CONSUMER'S  
Gasoline Stations, Inc.**

800—8th Ave., N.

17th & Division Sts.

345 White Bridge Road

1901 Nolensville Rd.

For Simply

Wonderful Sportswear



BELLE MEADE THEATRE BLDG.  
100 OAKS

## TULANE COACHING STAFF



**JIM PITTMAN**  
Head Coach



**TOM 'PAP' MORRIS**  
Offense



**JOE CLARK**  
Offense



**MARV KRISTYNIK**  
Offense



**FRANK YOUNG**  
Defense



**BILLY TOHILL**  
Defense



**GERARD BOUDREAUX**  
Defense

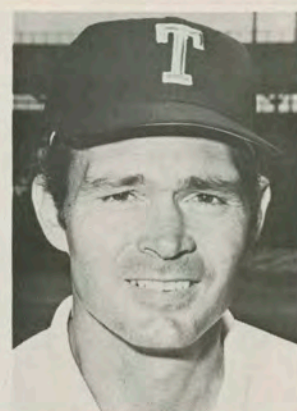

**ANDY BOURGEOIS**  
Freshmen

## COMPOSITE SEC FOOTBALL SCHEDULE

### SEPTEMBER 12

Vanderbilt 39, UT-Chattanooga 6  
Miss. State 14, Oklahoma State 13  
Florida 21, Duke 19  
Southern California 42, Alabama 21  
North Carolina 20, Kentucky 10

### SEPTEMBER 19

Vanderbilt 52, The Citadel 0  
Alabama 51, Virginia Tech 18  
Auburn 33, Southern Mississippi 14  
Florida 34, Mississippi State 13  
Tulane 17, Georgia 14  
Kentucky 16, Kansas State 3  
Texas A&M 20, LSU 18  
Ole Miss 47, Memphis State 13  
Tennessee 28, SMU 3

### SEPTEMBER 26

Mississippi State 20, Vanderbilt 6  
Alabama 46, Florida 15  
Auburn 36, Tennessee 23  
Georgia 38, Clemson 0  
Ole Miss 20, Kentucky 17  
L.S.U. 24, Rice 0

### OCTOBER 3

North Carolina 10, Vanderbilt 7  
Alabama 23, Ole Miss 48  
Auburn 33, Kentucky 15  
North Carolina State 6, Florida 14  
Georgia 6, Mississippi State (Jackson) 7  
Baylor 10, L.S.U. 31  
Army 3, Tennessee 48

### OCTOBER 10

Vanderbilt 11, Alabama 35  
Auburn 44, Clemson 0  
Florida 38, Florida State 27  
Ole Miss 31, Georgia 21  
Utah State 35, Kentucky 6  
Pacific 0, L.S.U. 34  
Houston 31, Mississippi State 14  
Tennessee 17, Georgia Tech 6

### OCTOBER 17

Vanderbilt 3, George 37  
Alabama 0, Tennessee 24  
Georgia Tech 7, Auburn 31  
Richmond 0, Florida 20  
Kentucky 7, L.S.U. 14  
Southern Mississippi 30, Ole Miss 14  
Texas Tech 16, Mississippi State (Jackson) 20

### OCTOBER 24

Ole Miss 26, Vanderbilt 16  
Alabama 30, Houston 21  
L.S.U. 17, Auburn 9  
Tennessee 38, Florida 7  
Georgia 19, Kentucky 3  
Mississippi State 51, So. Mississippi 15

### OCTOBER 31

Tulane at VANDERBILT (Homecoming)  
Mississippi State at Alabama  
Auburn at Florida  
South Carolina at Georgia

North Carolina State at Kentucky  
Wake Forest vs. Tennessee (Memphis)

### NOVEMBER 7

VANDERBILT at Kentucky  
L.S.U. at Alabama (Birmingham)  
Mississippi State vs. Auburn (Birmingham)  
Georgia vs. Florida (Jacksonville)  
Houston at Ole Miss  
Tennessee at South Carolina

### NOVEMBER 14

Alabama at Miami (Fla.)\*  
Georgia at Auburn  
Kentucky vs. Florida (Tampa)  
Mississippi State at L.S.U.\*  
Chattanooga at Ole Miss

### NOVEMBER 21

VANDERBILT at Tampa  
Kentucky at Tennessee  
L.S.U. at Notre Dame

### NOVEMBER 26

Mississippi State at Ole Miss

### NOVEMBER 28

Tennessee at VANDERBILT  
Auburn vs. Alabama (Birmingham)  
Miami (Fla.) at Florida  
Georgia Tech at Georgia  
L.S.U. at Tulane\*

### DECEMBER 5

Ole Miss at L.S.U.\*  
U.C.L.A. at Tennessee  
\*Denotes night game

# Commodore Athletic Officials



**JOE WORDEN**  
Trainer

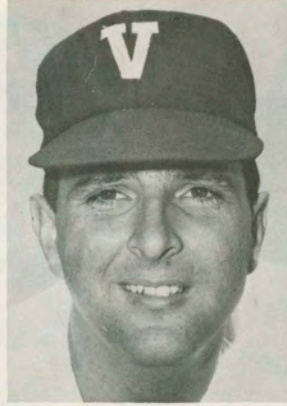

**LARRY SCHMITTOU**  
Baseball Coach, Recruiter



**DR. BRANT (PINKY) LIPSCOMB**  
Team Physician



**DICK GREEN**  
Academic Advisor



**RON BARNES**  
Sports Information Director



**HERC ALLEY**  
Track Coach

Compliments of

*Jack*

*Daniel's*

## JERSEY FARMS MILK

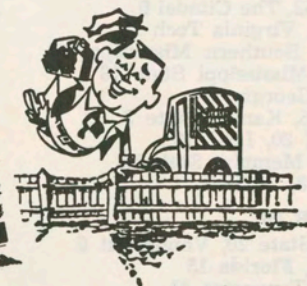

**...don't settle for less!**

# Commodore Athletic Officials

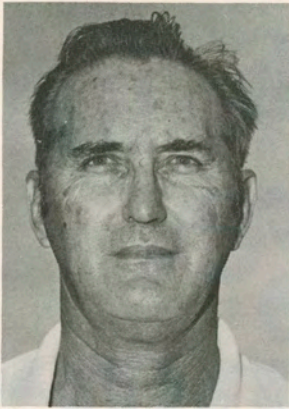

**JOE INGRAM**  
Equipment Manager



**BUFORD (BABY) RAY**  
Physical Education Dept.



**SAM HIRT**  
Physical Education Dept.



**RICHARD BAKER**  
Field Supervisor



**JACK VREDEVELT**  
Tennis Coach

*Lankford*

**HARDWARE and SUPPLY CO., INC.**

*Quality Hardware*

800 Sixth Avenue. South

P. O. Box 311

NASHVILLE, TENNESSEE 37203

PHONE 244-3750

this is the  
place where the  
good food is!

ENTERTAINMENT NIGHTLY

COCKTAILS

Open 11 a.m. 'til Midnight Monday through Saturday

4 p.m. 'til 11 p.m. on Sunday

**NERO'S CACTUS CANYON**

AND SILVER SLIPPER ROOM

2222 Hillsboro Drive in Green Hills • Nashville

**REBUILT  
STARTERS  
GENERATORS  
BONDED BRAKE SHOES  
CLUTCH ASSEMBLY  
WATER PUMPS**



# Most cars just change. This one changes your driving.

It's a Camaro.

Driving one is like nothing you've ever done before. Unless, of course, you've driven one before. It gives you a whole new outlook toward what a car should be. And how

a road should feel.

For '71, we didn't change it very much. Just get behind the wheel of one and you'll see why.

But be prepared. It might change you.

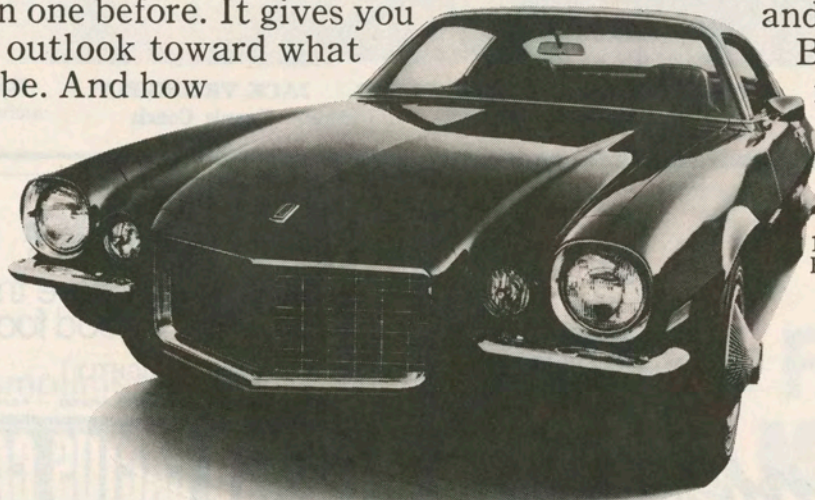

1971 Camaro Sport Coupe with RS package.



1971. You've changed. We've changed.



# GREEN WAVE



The Howard Tilton Memorial Library at Tulane University

**JOE YOUNG**



**BOB WALDRON**



**KENNY SANDERS**

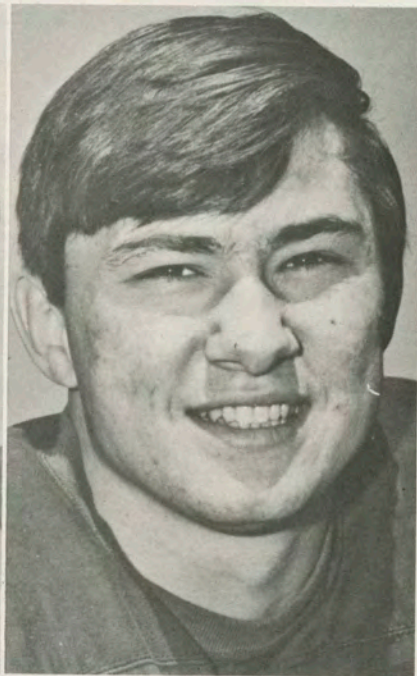

**STEVE STARK**

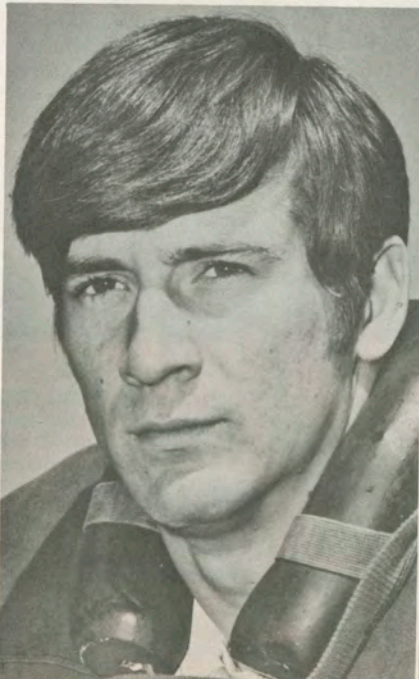

**MIKE PAULSON**

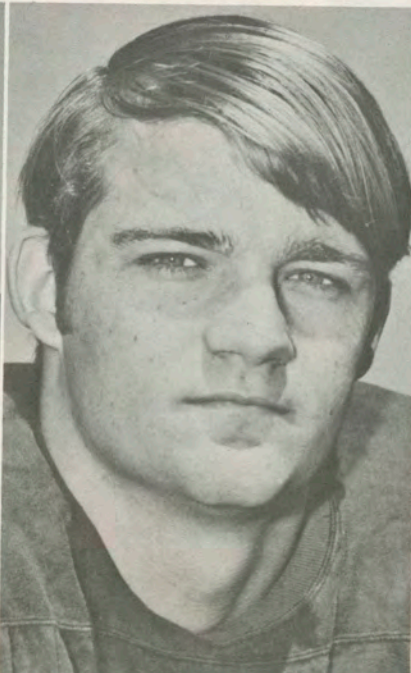

**RUSTY LACHAUSSEE**

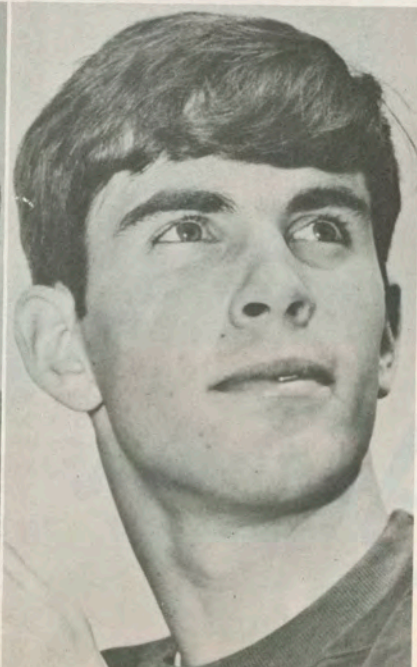

**Divide the cost and  
multiply the fun.**

$$\div + X = \text{☺}$$

Avis features Plymouths

**AVIS**  
A RENT A CAR SYSTEM, INC. A WORLDWIDE SERVICE OF FTY

**The shoe that thinks  
it's a boot!**



**\$19.95**

And why not? This wide-strap Jarman style really functions as both. A shoe designed to go with the day's fashions; made on a boot last to give added support and the boot look" up front. We think it belongs in your footwear wardrobe.

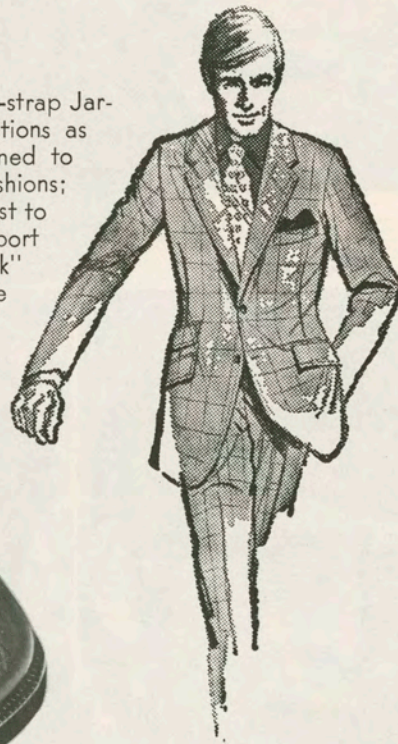

**Jarman**  
SHOE STORES

218 6th Ave. N., Nashville, Tenn. Ken Ellis, Manager





# 1970 VANDERBILT CHEERLEADERS



**FIRST ROW:** Left to Right: Kathy Kilness of Louisville, Kirby Pate of Nashville, Gordon Mathes of Memphis, Jack Dahlstrom of Dallas, Nancy Cousins of Louisville. **SECOND ROW:** Kathy Reed of Memphis, Mitch Irwin of Jacksonville, Fla., Skip Gay of Atlanta, Mike Metcalf of Greenville, S.C., John Lee of Germantown, N.Y., Charmaine Gilb of St. Thomas, Ky. **THIRD ROW:** Barbara Ramsey of Dallas, Anne Applegarth of Atlanta.

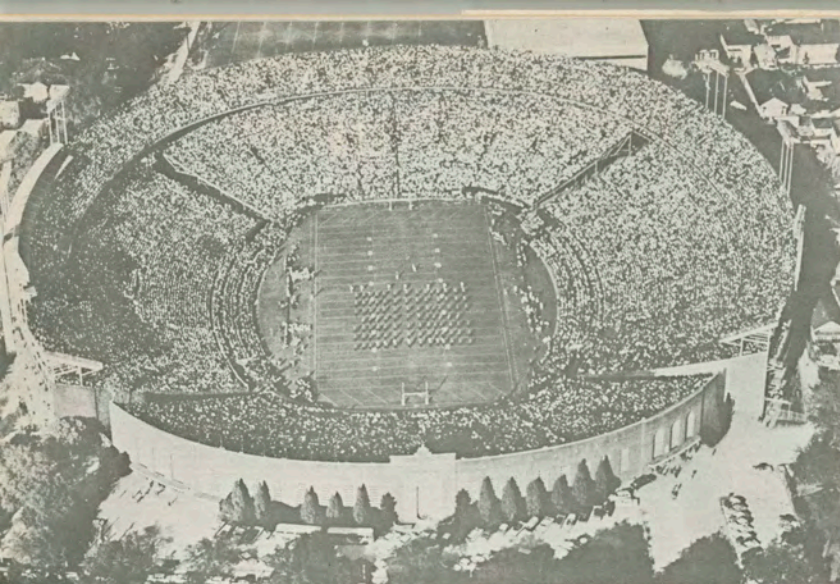

# GREEN WAVE

Tulane Stadium, "Home of the Green Wave," New Orleans, La.

**STEVE THOMAS**

**ALLEN WILKENFELD**

**MIKE VALLS**

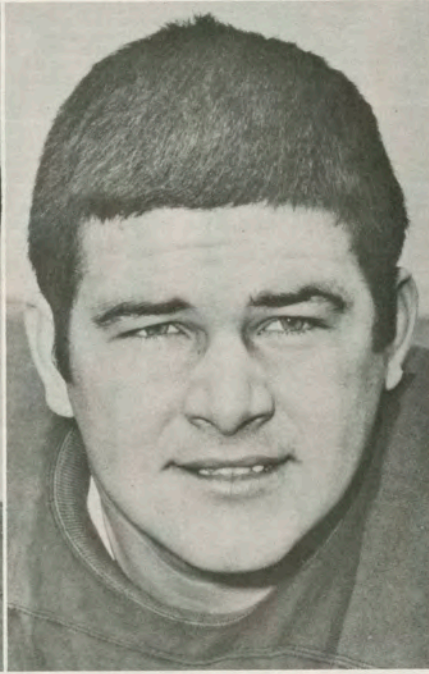
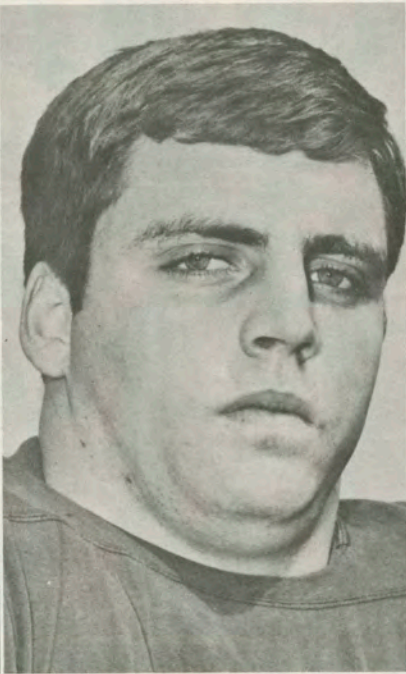
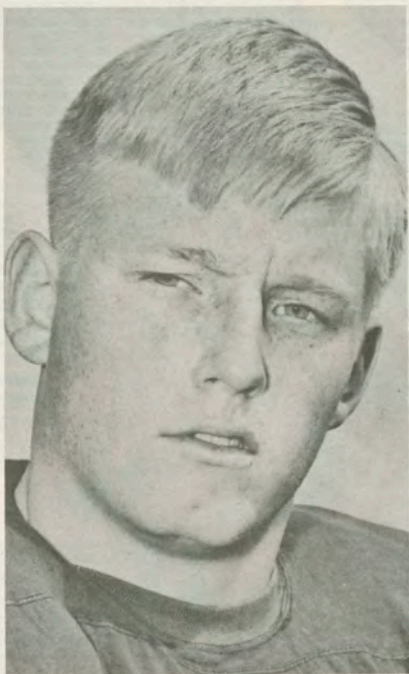

**JIM THOMPSON**

**MIKE W. WALKER**

**J. MIKE WALKER**

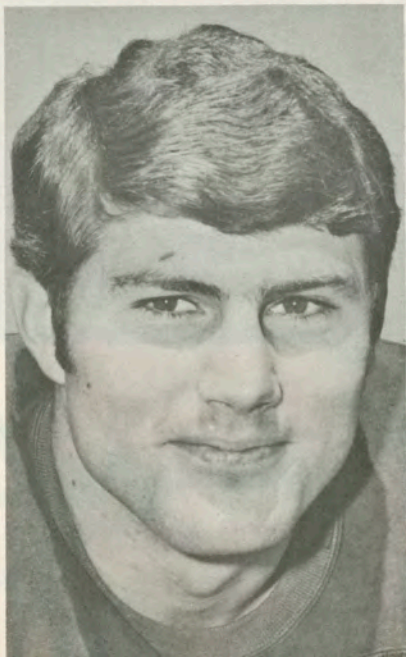

# Southern is scoring in the big-time now!



Just two, short years ago, Southern played in the confines of its own backyard . . . an eight-state region in the mid-South. But that's all changed now. Today, Southern is showing its winning ways in New York, Newark, Washington, St. Louis, Miami, Orlando, Tallahassee and Chicago.

Next trip, check Southern's fly pattern to any of the 66 cities it serves. See if Southern's own brand of service doesn't score points with you, too.

**SOUTHERN AIRWAYS**

General Offices: Atlanta Airport, Atlanta, Georgia 30320

## Some Weren't Close

Down through Vanderbilt's long football history several one-sided games have been recorded both on the winning and losing side of the margin.

The Commodores' biggest winning margin was recorded in 1912 when Bethel was beaten 105-0. The worst setback came at the hands of Georgia Tech in 1917, by the score of 83-0.

The top 10 margins of victory and defeat were:

### VICTORIES

Year	Opponent	Score
1912	Bethel	105-0
1915	Henderson-Brown	100-0
1912	Maryville	100-3
1904	Central (Ky.)	97-0
1905	Maryville	97-0
1915	Mississippi	91-0
1916	Southwestern	86-0
1904	Nashville	81-0
1906	Alabama	78-0
1918	Tennessee	76-0
1904	Mississippi	69-0
1917	Howard	69-0
1926	Middle Tennessee	69-0

### DEFEATS

Year	Opponent	Score
1917	Georgia Tech	0-83
1945	Alabama	0-71
1920	Auburn	6-56
1917	Chicago	0-48
1900	North Carolina	0-48
1896	Centre	0-46
1952	Tennessee	0-46
1945	Tennessee	0-45
1920	Georgia Tech	0-44
1950	Tennessee	0-43
1953	Georgia Tech	0-43
1966	Georgia Tech	0-42
1953	Baylor	6-47

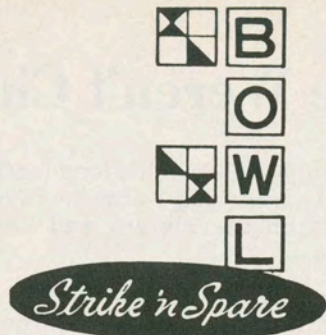

# *Strike 'n Spare* BOWLING LANES

WITH NASHVILLE'S MOST UNIQUE ROOM

## *The Skittles' Pub*

73 WHITE BRIDGE ROAD • NASHVILLE, TENNESSEE  
TELEPHONE 352-3726



## **HOBBS EQUIPMENT CO.**

2626 Powell Avenue

NASHVILLE, TENN.

(615) 244-4933



## **Roger Miller's King of the Road Motor Inn**

**An Escape  
From the Ordinary  
In Places To Stay**



211 North First Street

## Bill Pace Is Vandy's 17th Head Coach

Coach and Alma Mater	Coaching	Total					Vandy	Opp.
	Years	Yrs.	Games	W.	L.	T.	Pts.	Pts.
ELLIOTT H. JONES (Vanderbilt) .....	1890-1892	3	13	8	5	0	212	134
W. J. KELLER (Vanderbilt) .....	1893	1	7	6	1	0	181	50
HENRY THORNTON (Pennsylvania) .....	1894	1	8	7	1	0	246	20
C. L. UPTON (Pennsylvania) .....	1895	1	9	5	3	1	67	48
R. G. ACTON (Harvard) .....	1896-1898	3	20	10	7	3	208	134
J. L. CRANE (Princeton) .....	1899-1900	2	18	11	6	1	246	138
W. H. WATKINS (Princeton) .....	1901-1902	2	17	14	2	1	391	72
J. H. HENRY (Chicago) .....	1903	1	8	6	1	1	192	16
DAN MCGUGIN (Michigan) .....	1904-1917	30	270	196	55	19	6,639	1,668
	1919-1934							
RAY MORRISON (Vanderbilt) .....	1918, 1935-1939	6	53	29	22	2	773	442
RED SANDERS (Vanderbilt) .....	1940-1948	6	60	36	22	2	1,211	501
E. H. ALLEY (Tennessee) .....	1943	1	5	5	0	0	149	33
DOBY BARTLING (Mississippi) .....	1944-1945	2	13	6	6	1	138	238
WM. M. EDWARDS (Wittenberg) .....	1949-1952	4	42	21	19	2	781	793
ART GUEPE (Marquette) .....	1953-1962	10	100	39	54	7	1,265	1,539
JACK GREEN (West Point) .....	1963-1966	4	40	7	29	4	309	685
BILL PACE (Wichita State) .....	1967-	3	30	11	17	2	572	652
	<b>Totals</b>	<b>80</b>	<b>713</b>	<b>417</b>	<b>250</b>	<b>46</b>	<b>13,580</b>	<b>7,163</b>

Elliott H. Jones, Vandy's first football coach, was a student and served as captain and coach as did W. J. Keller. Ray Morrison served as acting head coach in 1918 while Coach Dan McGugin was on leave for Army duty. E. H. "Herc" Alley and Doby Bartling were acting head coaches for "Red" Sanders during World War II.

## Spencer Trask & Co.

Incorporated

Founded 1868

Third National Bank Building, Nashville, Tenn. 37219

Telephone 244-9000

### Members

New York Stock Exchange • American Stock Exchange

Mid West Stock Exchange

New York • Albany • Boston • Chicago

Glens Falls • Houston • Newark • Poughkeepsie • Schenectady • Watertown/Worcester

# Vanderbilt University Freshman Football Squad

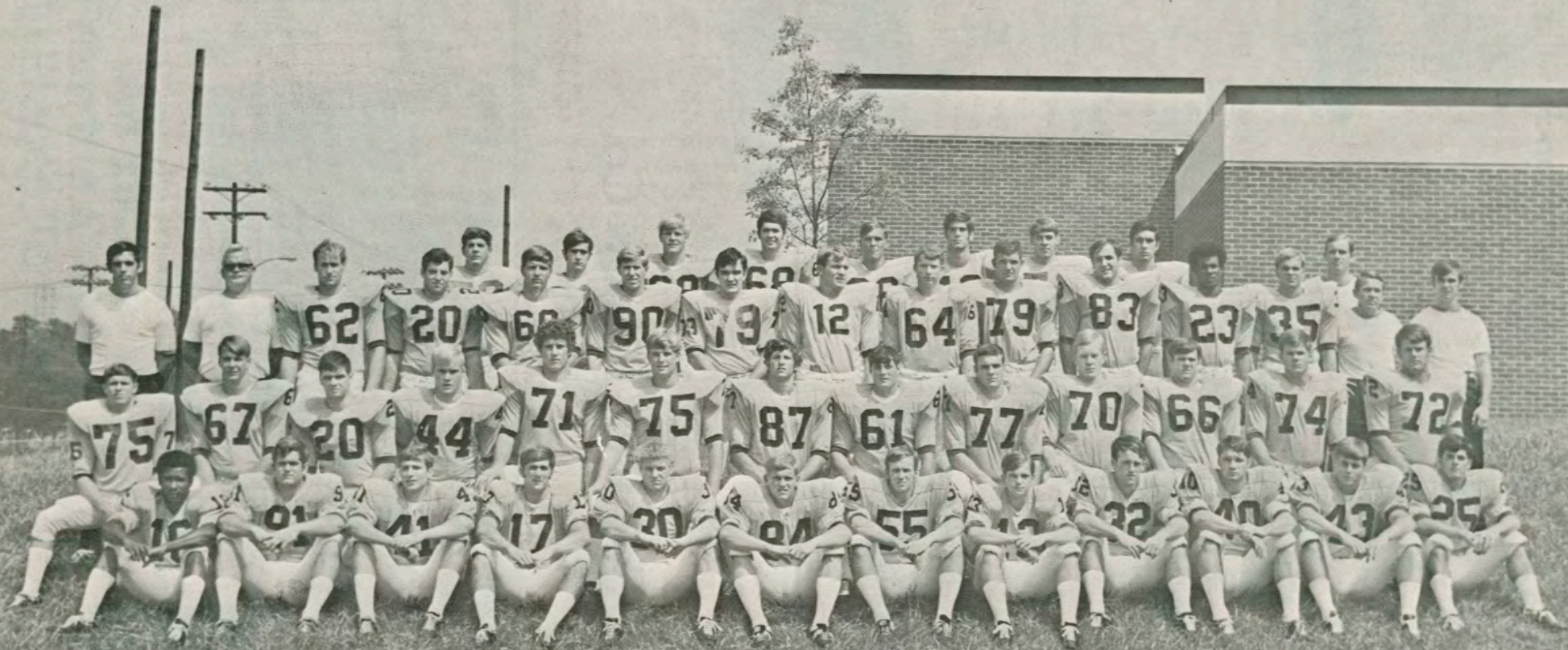

**FIRST ROW**—Walter Overton, Cory Clark, John Strickland, Pat Hunter, Tommy Tompkins, Robert O'Neal, Lynn Green, Dennis Smith, Tommy Traucht, Ben Paty, Ollie Vaughn, Jamie O'Rourke. **SECOND ROW**—Davis Bouscher, Ted Watson, Dennis Mazar, Tom Szydle, Mark Illgenfritz, Chris Regas, Terry Lipford, Bobby Downs, Dee Margo, David Umsted, David McCaskel, L. T. Southall,

Lincoln Fuge. **THIRD ROW**—Coach Christie Hauck, Coach Jim Rogers, Greg Williams, Jeff Bachman, Ed Nelson, Rick Heydel, Bo Patton, Bill Wilcox, Gil Whitaker, John Schaffler, Doug Nettles, Martin Garcia, Coach Bob Cope, Coach Doug Mathews. **FOURTH ROW**—Larry Phillips, Hawkins Golden, George Bagley, Travis Parr, Mark Dietrich, Steve Lainhardt, Randy Phillips, Coach Roger May.

# 1970 Freshman Football Squad

## Linemen

Name	Height	Weight	High School, Coach	Hometown
George Bagley	6-3	195	Ocoee, Bill Kuykendall	Windermere, Fla.
Cory Clark	6-0	195	Wolfson, Joe Hawkins	Jacksonville, Fla.
Mark Dietrich	6-3	175	North Miami, Ed Sullivan	N. Miami Beach, Fla.
Bobby Downs	6-0	180	Central, E. B. Etter	Chattanooga
Rick Elder	6-0	178	Lakeside, Norm Olsen	Atlanta, Ga.
Lincoln Fuge	6-4	250	Baylor, Jim Worthington	Chattanooga
Mark Illgenfritz	6-4½	225	Sandy Springs, Calvin Hartness	Atlanta, Ga.
Terry Lipford	6-2	180	Clearwater, Earl Brown	Clearwater, Fla.
Lex Jolley	6-1	190	Westminister, Charlie Brake	Atlanta, Ga.
Dee Margo	6-1	218	Huntsville, Tom Owen	Huntsville, Ala.
David McCaskell	6-0	215	Elkhart, Tom Kurth	Elkhart, Ind.
Robert O'Neal	6-0	194	Franklin Co., Walt Bouldin	Winchester
Travis Parr	6-3	200	N. Little Rock, Ken Stephens	N. Little Rock
Ben Paty Jr.	6-2	200	Sewanee M. A., Bill Doswell	Nashville
Larry Phillips			Trinity, Jim Kennedy	Louisville, Ky.
Chris Regas	6-2½	218	Belles, Gary Spruce	Jacksonville, Fla.
Scott Ross	6-0	170	St. Andrews, Dave Washburn	Ft. Lauderdale, Fla.
John Schaffler	6-1	175	Christian Brothers, Tom Nix	Memphis
Mike Senko	6-2	200	Stuttgart, Max Graham	Stuttgart, Ark.
L. T. Southall	6-2	205	Shadle Park, Gary Davis	Spokane, Wash.
David Umsted	6-3	195	Christian Brothers, Tom Nix	Memphis
Ted Watson	6-3	200	R. E. Lee, Ron Kramer	Baytown, Tex.
Greg Williams	6-2	190	Northside, Wayman Creel	Atlanta, Ga.
Phil Woods	6-2	190	Hillsboro, Donnie Keeton	Nashville

## Backs

Jeff Bachman	5-10	180	Dykes, Bud Thoodocian	Atlanta, Ga.
Davis Buescher	5-6	150	Sandy Springs, Calvin Hartness	Atlanta, Ga.
Martin Garcia	5-11	185	Florida, Dick Flowers	Tallahassee, Fla.
Hawkins Golden	5-0	170	St. Mark's, Charles Quisenberry	Dallas, Tex.
Pat Hunter	6-0	190	Columbia, Paul Quinn	Lake City, Fla.
Steve Lainhart	6-5	195	Anderson, Carl Seymour	Cincinnati
Dennis Mazar	6-0	200	Holy Cross, Jon Czarnecki	Riverside, N. J.
Doug Nettles	6-0	170	Rutherford, James Redfern	Panama City, Fla.
Jamie O'Rourke	5-11	175	Choctawhatchee, Calvin Hartness	Ft. Walton Beach, Fla.
Randy Phillips	6-4	200	Bristow, John Beesley	Bristow, Okla.
Bo Patton	6-0	190	Tenn. Military, Richard Cheatham	Dalton, Ga.
Dennis Smith	5-10	180	Oakhaven, Jan Craig	Memphis
John Strickland	6-0	185	Lakeshore, Charley Brown	College Park, Ga.
Thomas Szydle	6-0	190	Hialeah, Bob Hipke	Hialeah, Fla.
Tommy Tompkins	6-1	185	Blytheville, Alan Stott	Blytheville, Ark.
Tom Traucht	5-11	180	Mt. Vernon, Tom Frazier	Gambier, Ohio
Ollie Vaughn	6-1	198	Elkhart, Tom Kurth	Elkhart, Ind.
Gil Whitaker	6-1	190	Englewood, Don Jarrett	Jacksonville, Fla.
Bill Wilcox	5-11	185	Oak Ridge, Emory Hale	Oak Ridge

## 1970 Freshman Football Schedule

Date	Opponent	Site
Oct. 3	Louisville	Louisville, Ky.
Oct. 10	Tennessee	Dudley Field
Oct. 16	Alabama	Dudley Field
Oct. 30	Kentucky	Lexington, Ky.
Nov. 14	Mississippi	Dudley Field

## 1969 Freshman Results

0	Tennessee	25	15	Kentucky	17
8	Alabama	12	20	Mississippi	12
7	Louisville	22			

# 1970 FRESHMAN COACHING STAFF



Kneeling: Head Coach Bob Cope, Doug Mathews. Standing: Jim Rogers, Roger May and Christie Hauck.

*Compliments  
of a  
Friend*



Always Shop Your Nearest . . .



DEPARTMENT STORES

AND



58 STORES SERVING THE MID-SOUTH

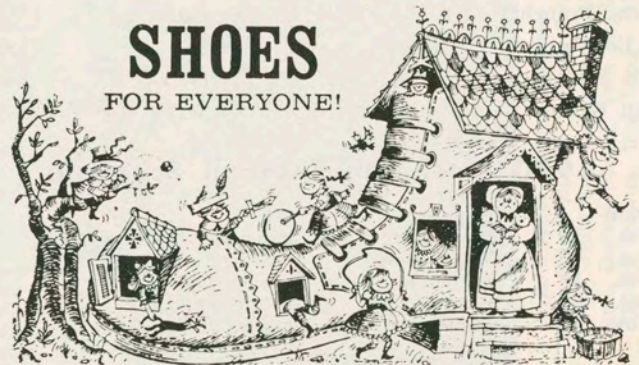

**BELL** BROS. **SHOES**



# McClure's



IS A FRIENDLY PLACE

## Automobile Electric Service Co.

1008 Charlotte Ave.

NASHVILLE, TENNESSEE

Distributors of

**Autolite Spark Plugs**

# ARCHWAY

19th & Church

AL 6-5959

**GO VANDY!**

**Boyce Steel, Inc.**

## Swimmers Set for Busy Winter



### 1970-71 Swimming Schedule

Date	Opponent	Site	Time
Dec. 12	University of South .....	Away	3:00 p.m.
Dec. 17	L.S.U. ....	Home	8:00 p.m.
Jan. 2	Tennessee (Relay Meet) .....	Away	3:00 p.m.
Jan. 9	Indiana State .....	Home	2:30 p.m.
Jan. 15	Georgia Tech & Western Kentucky .....	Home	8:00 p.m.
Jan. 23	Tennessee State .....	Home	2:30 p.m.
Jan. 30	Georgia and Evansville* .....	Home	2:30 p.m.
Feb. 5	Eastern Kentucky & Morehead State .....	Away	7:00 p.m.
Feb. 6	Kentucky and Cincinnati .....	Away	2:00 p.m.
Feb. 12	Emery .....	Home	8:00 p.m.
Feb. 13	Alabama .....	Home	2:30 p.m.
Feb. 26	Tulane .....	Home	8:00 p.m.
Mar. 4-5-6	SEC Meet .....	Alabama	



**JOHN SMITH**  
Swimming Coach

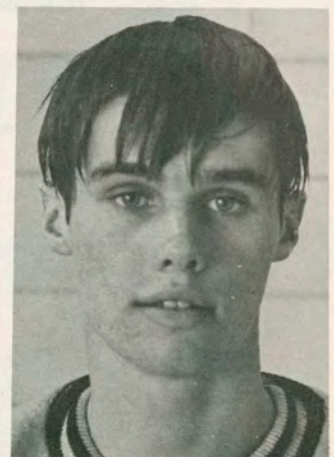

**FRANK LORGE**  
SEC Champion

*Compliments of*

# WILEY BROS.

Incorporated

Investment Securities

Third National Bank Bldg.

**NASHVILLE**

Frank W. Fletcher '25  
Rudolph S. Farrar '28  
David G. Patterson '39  
Robert A. Arning '49  
William C. Tune, Jr. '52  
David W. Wiley, Jr. '52  
Robert L. Reeves '56  
W. Russell Young '56  
William H. Gourley '67  
Moreau P. Estes, V '64

---

## Volunteer Structures INCORPORATED

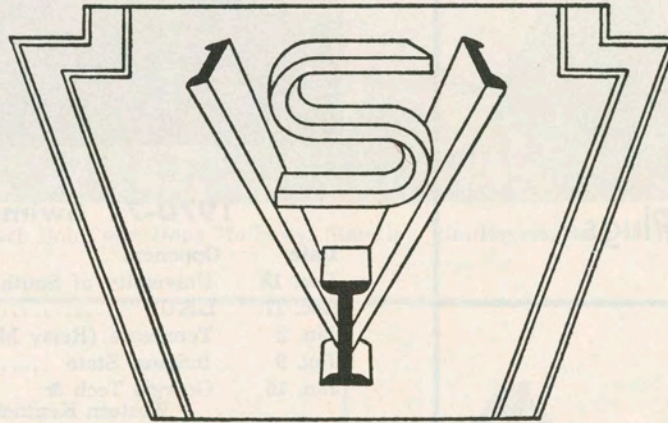

**A COMPLETE  
STRUCTURAL STEEL AND MISCELLANEOUS IRON  
SALES AND ERECTION SERVICE**

OFFICE:  
4108 Dakota Avenue  
Nashville, Tennessee

PLANT:  
4101 Nevada Avenue  
Nashville, Tennessee

TELEPHONE 298-2601

---

## ATHLETIC FILM SERVICE

Marcus Whitaker

Specialists in processing 16MM Black and White Football and Basketball  
Films. Also 16MM Black and White Duplicate Prints.

Latest Reversal Processing Equipment Used.

Tel. 832-5577

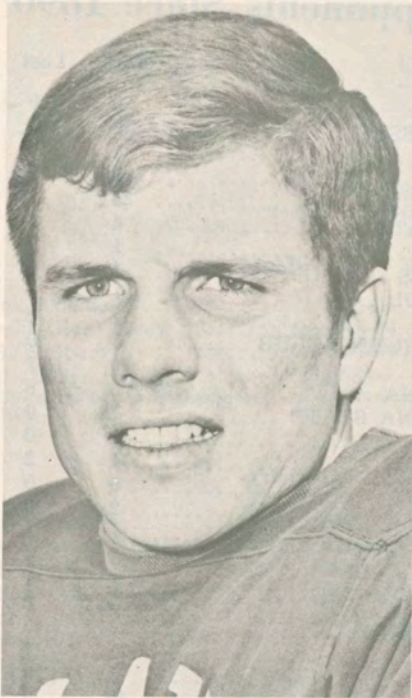

**PAUL ELLIS**



**GREG GLEASON**

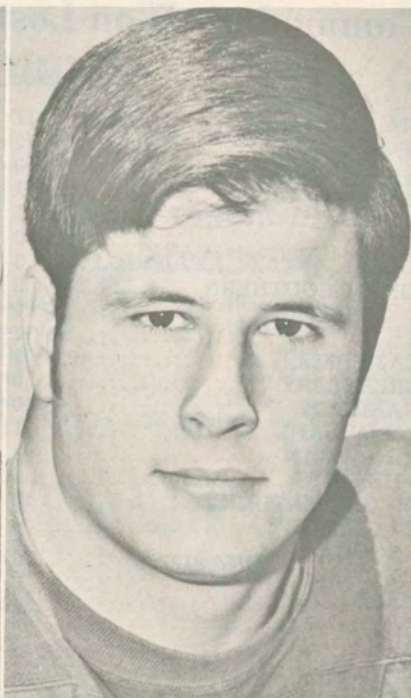

**BART GRAVES**

# THE GREEN WAVE

**GLENN HARDER**



**FRANK JOHNSON**

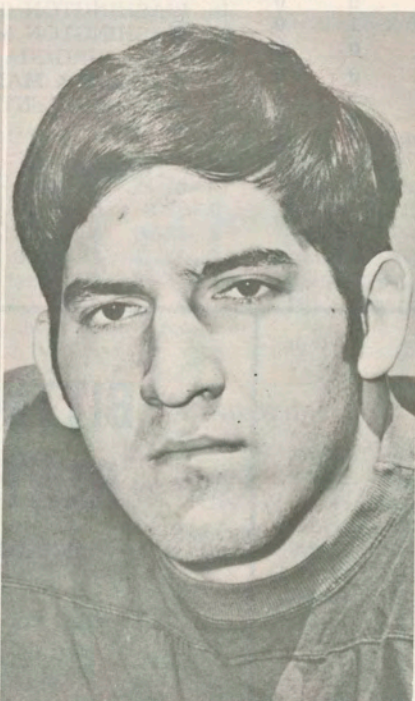

**DAVID HEBERT**



# Commodore Won-Lost Records With All Opponents Since 1890

Opponent	Won	Lost	Tied	Opponent	Won	Lost	Tied
ALABAMA	17	26	4	MICHIGAN	0	9	1
AUBURN	19	7	1	MIDDLE TENNESSEE	12	0	0
ALUMNI	0	1	0	MILLIGAN	1	0	0
ARKANSAS	1	1	0	MINNESOTA	2	2	0
ARMY	1	1	0	MISSISSIPPI	25	17	2
BAYLOR	0	2	0	MISSISSIPPI STATE	4	1	2
BETHEL	3	0	0	MISSOURI	1	2	1
BIRMINGHAM-SOUTHERN	3	0	0	MISSOURI MINES	1	0	0
BOSTON COLLEGE	0	2	0	MOONEY SCHOOL	1	0	0
BRYSON	1	0	0	NASHVILLE	7	0	1
CAMP CAMPBELL	1	0	0	NASHVILLE ATHLETIC CLUB	1	0	0
CAMP GREENLEAF	0	1	0	NAVY	0	1	2
CAMP HANCOCK	0	1	0	NORTH CAROLINA	5	6	0
CARLISLE INDIANS	1	0	0	NORTH CAROLINA STATE	1	0	0
CARSON-NEWMAN	1	0	0	NORTHWESTERN	1	0	1
CASTLE HEIGHTS	1	0	0	OHIO STATE	1	3	0
CENTRAL OF KENTUCKY	13	1	1	OKLAHOMA	0	0	1
CENTRE COLLEGE	4	2	1	OUACHITA	2	0	0
CHATTANOOGA	7	1	0	PENNSYLVANIA	0	1	0
CHICAGO	2	1	0	PENN STATE	1	0	0
CINCINNATI	1	2	0	PRINCETON	1	1	0
CITADEL	2	1	0	PURDUE	2	0	0
CLEMSON	3	1	0	QUANTICO MARINES	0	0	1
COLGATE	1	0	0	RICE	1	1	0
CUMBERLAND	6	1	0	ROSE POLY	8	0	0
FLORIDA	6	11	2	SEWANEE	40	8	4
FORDHAM	0	1	0	SOUTH CAROLINA	0	1	0
FLORENCE STATE	1	0	0	SOUTHERN METHODIST	1	1	0
GEORGE WASHINGTON	4	0	0	SOUTHWESTERN	7	1	0
GEORGETOWN (KENTUCKY)	2	0	0	SPRING HILL	1	0	0
GEORGIA	14	15	1	TEMPLE	0	1	0
GEORGIA TECH	15	16	3	TENNESSEE	25	35	4
HENDERSON-BROWN	6	0	0	TENNESSEE TECH	10	0	1
HOWARD	2	0	0	TEXAS	8	3	1
HARVARD	0	1	0	TRANSYLVANIA	2	0	0
INDIANA	0	1	0	TULANE	11	15	3
KENTUCKY	25	13	4	UCLA	0	1	0
KENTUCKY COLLEGE	2	0	0	UNION (TENNESSEE)	3	0	0
LOUISIANA STATE	6	11	1	VILLANOVA	1	0	0
LOUISVILLE ATHLETIC CLUB	1	1	0	VIRGINIA	9	6	2
LOUISVILLE	1	0	0	VIRGINIA MILITARY	2	2	0
MARQUETTE	1	0	0	VIRGINIA TECH	2	1	0
MARSHALL	2	0	0	WAKE FOREST	1	1	0
MARYLAND	5	1	0	WASHINGTON (ST. LOUIS)	6	3	0
MARYVILLE	6	0	0	WASHINGTON & LEE	2	0	0
MEMPHIS ATHLETIC CLUB	2	0	0	WEST VIRGINIA	1	1	0
MEMPHIS STATE	2	0	0	WILLIAM & MARY	2	0	0
MERCER	4	0	0	WESTERN KENTUCKY	3	0	0
MIAMI (FLORIDA)	4	2	0	YALE	1	0	0
MIAMI (OHIO)	1	0	0				
				<b>TOTALS</b>	<b>410</b>	<b>240</b>	<b>45</b>

*Compliments*

*of a*

*Friend*

## BITTNER'S TUXEDO RENTAL & SALES

"NASHVILLE'S FORMAL WEAR FASHION  
CENTER"

2515 West End . . . Across from Centennial Park  
NASHVILLE, TENNESSEE 37203

Phones: 292-2381, 292-6111

P.S. We also rent Costumes for any occasion. . .

# SEC COACHES RECORDS

Coach	Tenure	Conference Won-Lost-Tied	Overall Won-Lost-Tied
<b>ALABAMA</b>			
Frank Thomas*	1936-46	59-16- 6	98-21- 7
Harold (Red) Drew	1947-54	33-21- 7	54-29- 7
J. B. Whitworth	1955-57	3-18- 1	4-24- 2
Paul (Bear) Bryant	1958-	62-17- 0	102-22- 7

\*Thomas coached Alabama 1931-32, prior to the SEC, for a record of 17-3-0.

Coach	Tenure	Conference Won-Lost-Tied	Overall Won-Lost-Tied
<b>AUBURN</b>			
Chet Wynne*	1933	2- 2- 0	5- 5- 0
Jack Meagher	1934-42	26-25- 7	48-37-10
Carl Voyles	1944-47	4-17- 0	15-22- 0
Earl Brown	1948-50	2-18- 2	3-22- 4
Ralph (Shug) Jordan	1951-	74-49- 4	128-64- 5

\*Wynne coached Auburn 1930-32, prior to the SEC, compiling a record of 17-10-2.

Coach	Tenure	Conference Won-Lost-Tied	Overall Won-Lost-Tied
<b>FLORIDA</b>			
D. K. (Dutch) Stanley	1933-35	5-11- 1	14-13- 2
Josh Cody	1936-39	6-14- 2	17-24- 2
Tom Leib	1940-45	5-15- 1	20-26- 1
Ray (Bear) Wolf	1946-49	2-17- 2	13-24- 2
Bob Woodruff	1950-59	29-32- 2	54-41- 6
Ray Graves	1960-69	37-19- 3	70-31- 4
Doug Dickey	1970-		

Coach	Tenure	Conference Won-Lost-Tied	Overall Won-Lost-Tied
<b>GEORGIA</b>			
Harry Mehre*	1933-37	12-12- 2	32-16- 3
Joel Hunt	1938	1- 2- 1	5- 4- 1
Wallace Butts	1939-60	67-60- 5	140-86- 9
Johnny Griffith	1961-63	6-12- 1	10-16- 4
Vince Dooley	1964-	21-10- 1	43-18- 4

\*Mehre coached Georgia 1928-32, prior to the SEC, for a record of 27-18-3.

Coach	Tenure	Conference Won-Lost-Tied	Overall Won-Lost-Tied
<b>KENTUCKY</b>			
Harry Gammage*	1933	2- 3- 0	5- 5- 0
Chet Wynne	1934-37	5-14- 0	20-19- 0
A. D. Kirwan	1938-44	4-22- 3	24-28- 4
Bernie Shively	1945	0- 5- 0	2- 8- 0
Paul (Bear) Bryant	1946-53	22-18- 4	60-23- 5
Blanton Collier	1954-61	21-34- 3	41-36- 3
Charlie Bradshaw	1962-68	12-30- 2	25-41- 4
John Ray	1969-	1- 6- 0	2- 8- 0

\*Gammage coached Kentucky 1927-32, prior to the SEC, for a record of 27-20-5.

Coach	Tenure	Conference Won-Lost-Tied	Overall Won-Lost-Tied
<b>LOUISIANA STATE</b>			
L. M. (Biff) Jones*	1933-34	7- 2- 2	14- 2- 5
Bernie H. Moore	1935-47	43-28- 4	83-39- 6
Gaynell Tinsley	1948-54	17-25- 6	35-34- 6
Paul F. Dietzel	1955-61	26-16- 2	46-23- 3
Charlie McClendon	1962-	29-16- 2	61-21- 4

\*Jones coached LSU in 1932, prior to the SEC, with a record of 6-3-1.

Coach	Tenure	Conference Won-Lost-Tied	Overall Won-Lost-Tied
<b>MISSISSIPPI</b>			
Ed L. Walker*	1933-37	7-13- 3	28-22- 6
Harry Mehre	1938-45	15-17- 1	39-26- 1
Harold (Red) Drew	1946	1- 6- 0	2- 7- 0
John Vaught	1947-	98-36-10	178-54-12

\*Walker coached Mississippi 1930-32, prior to the SEC, for a record of 10-17-2.

Coach	Tenure	Conference Won-Lost-Tied	Overall Won-Lost-Tied
<b>MISSISSIPPI STATE</b>			
Ross McKechnie	1933-34	1-10- 1	7-12- 1
Ralph Sasse	1935-37	8- 7- 0	20-10- 2
Emerson (Spike) Nelson	1938	1- 4- 0	4- 6- 0
Allyn McKeen	1938-48	29-16- 2	65-19- 4
Arthur (Slick) Morton	1949-51	5-15- 0	8-18- 1
Murray Warmath	1952-53	6- 5- 3	10- 6- 3
Darrell Royal	1954-54	7- 7- 0	12- 8- 0
Wade Walker	1956-61	8-30- 2	22-32- 2
Paul Davis	1962-66	9-22- 2	22-26- 2
Charley Shira	1967-	0-15- 2	4-24- 2

Coach	Tenure	Conference Won-Lost-Tied	Overall Won-Lost-Tied
<b>TENNESSEE</b>			
R. R. Neyland	1933-34, 36-40, 46-52	62-15- 5	112-38- 7
W. H. (Bill) Britton	1935	2- 3- 0	4- 5- 0
John H. Barnhill	1941-45	15- 3- 1	33- 6- 2
Harvey L. Robinson	1953-54	4- 7- 1	10-10- 1
Bowden Wyatt	1955-62	29-23- 4	49-29- 4
Jim McDonald	1963	3- 5- 0	5- 5- 0
Doug Dickey	1964-69	23-10- 4	46-15- 4
Bill Battle	1970-		

\*Neyland coached Tennessee 1926-32, prior to the SEC, for a record of 61-2-5.

Coach	Tenure	Conference Won-Lost-Tied	Overall Won-Lost-Tied
<b>VANDERBILT</b>			
Dan McGugin*	1933-34	6- 5- 2	10- 6- 3
Ray Morrison	1935-39	15-15- 1	25-20- 2
H. R. (Red) Sanders	1940-42, 46-48	16-20- 2	36-22- 2
E. H. (Herc) Alley	1943-44	0- 0- 0	8- 0- 1
Doby Bartling	1945	2- 4- 0	3- 6- 0
W. M. (Bill) Edwards	1949-52	11-17- 1	21-19- 2
Arthur L. Guepe	1953-62	18-43- 6	39-54- 7
Jack Green	1963-66	2-19- 3	7-29- 4
Bill Pace	1967-	4-12- 1	11-17- 2

\*McGugin coached Vanderbilt 1904-32, prior to the SEC, for a record of 186-49-16.

# 1970 SEVEN GAME STATISTICS

(Record: SEC: 0-4; All Games: 2-5; Home: 2-2; Away: 0-3)

VU	OPP.	RECEIVING					
		No.	Yds.	Avg.	TD		
134 Points Scored	134	Curt Chesley	24	302	12.6	0	
67 First Downs Rushing	70	Karl Weiss	17	304	17.9	2	
39 First Downs Passing	41	Jeff Peeples	10	128	12.8	0	
8 First Downs Penalties	9	Bill Young	4	66	16.5	0	
117 Total First Downs	120	Mack Brown	5	40	8.0	1	
306 No. Rush Attempts	376	Steve Burger	6	50	8.3	0	
1196 Yards Gained Rush	1581	Allan Spear	5	78	15.6	0	
299 Yards Lost Rush	288	Jim Mahan	1	9	9.0	0	
847 Net Yards Rushing	1293	Jim Cunningham	3	36	12.0	1	
183 Passes Attempted	116	Steve Wyrich	4	22	5.5	0	
79 Passes Completed	63						
8 Passes Intercepted	8						
1025 Yards Gained Pass	817	SCORING					
489 Total Offensive Plays	492	TD	PAT	EP	FG	TP	
1872 Total Net Yards	2120	Steve Burger	5	0	0	0	30
41 No. Punts	42	Bob Bayless	0	12-15	0	5-6	27
1 Punts Had Blocked	0	Mack Brown	3	0	0	0	18
1689 Punt Yardage	1677	Watson Brown	2	0	0	0	12
41.1 Punt Average	39.9	John Hoover	1	0	0	0	6
24 Punts Returned	16	Ken Stone	1	0	0	0	6
207 Punt Return Yards	157	Bill James	1	0	0	0	6
30 Kickoffs Returned	28	Bob Latham	1	0	0	0	6
637 Kickoff Ret. Yards	639	Karl Weiss	2	0-0	0	0	12
26-273 No. Penalties-Yards	35-340	Jeff Peeples	0	1	0	0	2
26-15 Fumbles-Lost	22-10	Dave Leffers	0	1-1	0	0	1
		Jim Cunningham	1	0	0	0	6
PUNTING							
		No.	Yds.	Blkd.	Avg.		
		41	1689	0	41.1		
		Steve Smith					
PUNT RETURNS							
		No.	Yds.	Avg.	TD		
		4	112	28.0	1		
		5	39	7.8	0		
		7	42	6.0	0		
		6	9	1.5	0		
		1	6	6.0	0		
		1	-1	-1.0	0		
		Ken Stone					
		John Burns					
		Curt Chesley					
		Greg O'Neal					
		Mark Reed					
		G. Tomlinson					
KICKOFF RETURNS							
		No.	Yds.	Avg.	TD		
		23	474	20.6	0		
		1	24	24.0	0		
		1	7	7.0	0		
		2	70	35.0	0		
		1	5	5.0	0		
		2	57	28.5	0		
		Jeff Peeples					
		Allan Spear					
		Bill Young					
		Mack Brown					
		Dwight Blair					
		Steve Burger					
INTERCEPTIONS							
		No.	Yds.	TD			
		2	18	0			
		2	33	0			
		1	3	0			
		1	0	0			
		1	0	0			
		1	2	0			
		Ken Stone					
		Greg O'Neal					
		John Burns					
		David Carmichael					
		Steve Fritts					
		Joe Wood					
FUMBLES RECOVERED (10)							
		Buzz Hamilton (1), Terry Rettig (1), Mark Reed (1), Karl Weiss (1), Steve Fritts (1), John Robinson (1), George Abernathy (1), John Carney (1), Charlie Parrish (1), Will Johnston (1).					
SCORE BY QUARTERS							
		21	31	41	41	134	
OPPONENTS		24	50	20	40	134	
VANDERBILT							

## RUSHING

	No.	YG	YL	NET	Avg.	TD
Steve Burger	86	394	32	352	4.1	5
Mack Brown	50	187	7	180	3.6	2
Watson Brown	30	144	52	92	3.1	2
Bill James	30	108	0	108	3.6	1
Allan Spear	13	50	3	47	3.6	0
Bob Latham	13	40	4	36	2.8	1
Jeff Peeples	10	65	1	64	6.4	0
Bill Young	18	56	1	55	3.1	0
Dwight Blair	8	21	1	20	2.5	0
Ed Narewski	1	7	0	7	7.0	0
John Hoover	2	6	0	6	3.0	1
John Miller	21	46	85	-39	-1.9	0
Denny Painter	24	32	-107	-75	-3.1	0

## PASSING

	No.	Comp.	Yds.	Int.	TD
Watson Brown	41	24	255	1	0
John Miller	47	20	243	1	2
Denny Painter	85	33	471	3	1
Bob Bayless	1	0	0	1	0
Steve Burger	9	2	56	1	1

# GREEN WAVE



Newcomb Hall, the main administration building of Newcomb College, the women's liberal arts division of Tulane University.

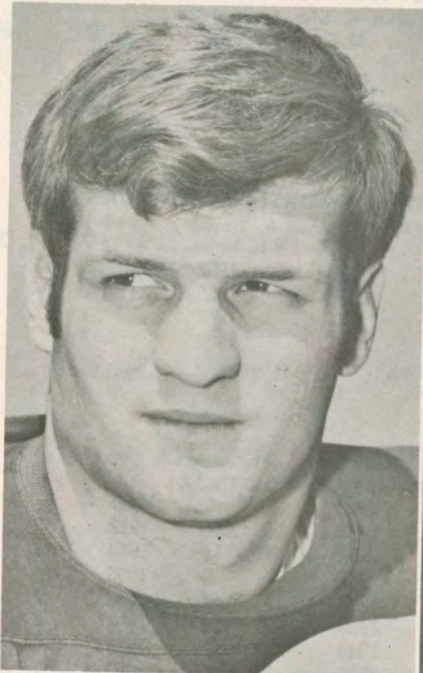

**RICK KINGREA**



**RAY HESTER**

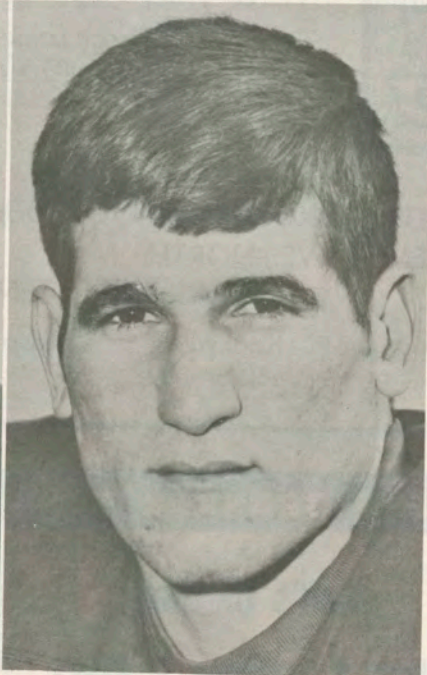

**JOEL HENDERSON**

**O'DELL MARSHALL**



**MAXIE LeBLANC**

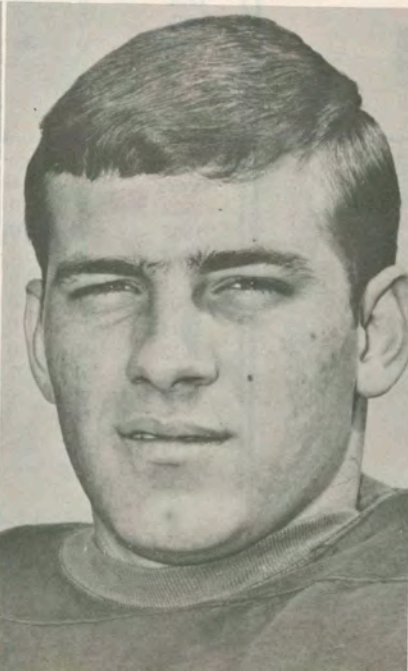

**ART LEDET**

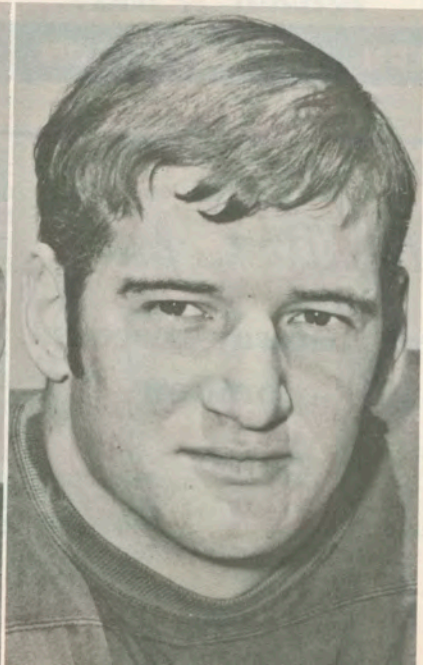

# GREEN HILLS MARKET

Finest in food and drugs  
3909 Hillsboro Road



MORTGAGE LOANS  
REAL ESTATE

Guaranty Mortgage Company  
311 SEVENTH AVE., NORTH  
NASHVILLE, TENN.  
Chattanooga • Knoxville • Kingsport  
Jackson

## JOSEPH FRANK & SON

Men's Clothing

Hart Schaffner & Marx

An Entire Floor of Men's Sportswear  
209 Sixth Ave. N. through to Capitol Blvd.

## JOSEPH FRANK & SON

*Best Wishes from*

The Broadway Discount  
Corporation

256-7136

901 Church St.

Nashville, Tenn.

## Past Scores With 1970 Opponents

### VANDY vs. CHATTANOOGA

(Won 7, Lost 1, Tied 0)

Year	V	C	Year	V	C
1927	45	18	1950	34	12
1928	20	0	1951	19	14
1930	39	0	1955	12	0
1945	6	13	1956	46	7
Totals				221	64

### VANDY vs. THE CITADEL

(Won 2, Lost 1, Tied 0)

Year	V	C
1957	27	0
1962	6	21
1966	24	0
Totals		57 21

### VANDY vs. MISSISSIPPI STATE

(Won 4, Lost 1, Tied 2)

Year	V	M.S.	Year	V	M.S.
1904	61	0	1934	7	0
1923	0	0	1935	14	9
1924	18	0	1942	0	33
1933	7	7	Totals		107 49

### VANDY vs. NORTH CAROLINA

(Won 5, Lost 6, Tied 0)

Year	V	N.C.	Year	V	N.C.
1892	0	24	1932	39	7
1895	0	12	1933	20	13
1897	31	0	1967	21	7
1900	0	48	1968	7	8
1914	9	10	1969	22	38
1931	13	0	Totals		162 167

### VANDY vs. ALABAMA

(Won 17, Lost 26, Tied 4)

Year	V	A	Year	V	A	Year	V	A
1903	30	0	1935	14	6	1953	12	21
1905	34	0	1936	6	14	1954	14	28
1906	78	0	1937	7	9	1955	21	6
1917	7	2	1938	0	7	1956	32	7
1919	16	12	1939	0	39	1957	6	6
1920	7	14	1940	21	25	1958	0	0
1921	14	0	1941	7	0	1959	7	7
1928	7	19	1942	7	27	1960	0	21
1927	14	7	1945	0	71	1961	6	35
1929	13	0	1946	7	12	1962	7	17
1930	7	12	1947	14	7	1963	6	21
1931	6	14	1948	14	14	1964	0	24
1932	0	20	1949	14	7	1965	7	22
1933	0	7	1950	27	22	1966	6	42
1934	0	34	1951	22	20	1967	21	35
Totals							559	753

### VANDY vs. GEORGIA

(Won 14, Lost 15, Tied 1)

Year	V	G	Year	V	G	Year	V	G
1893	35	0	1923	35	7	1957	9	6
1895	6	0	1924	0	3	1958	21	14
1898	0	4	1925	7	26	1959	6	21
1901	47	0	1926	14	13	1960	7	18
1903	32	0	1931	0	9	1961	21	0
1911	17	0	1932	12	6	1962	0	10
1912	46	0	1952	7	19	1963	0	20
1921	7	7	1954	14	16	1964	0	7
1922	12	0	1955	13	14	1965	10	24
Totals							406	316



# Sanders Transfer & Storage

Co., Inc.

Agents for

Allied Van Lines, Inc.

*"Worlds Largest Movers"*

254-1221

1101 Grundy St.

Nashville, Tenn.

BOOKS OF ALL PUBLISHERS

# Cokesbury

417 Church Street NASHVILLE, TENN. 37203

254-9488

### VANDY vs. OLE MISS

(Won 25, Lost 17, Tied 2)

Year	V	M	Year	V	M	Year	V	M
1894	40	0	1925	7	0	1953	6	28
1899	11	0	1929	19	7	1954	7	22
1900	6	0	1930	24	0	1955	0	13
1902	29	0	1938	13	7	1956	0	16
1903	33	0	1939	7	14	1957	0	28
1904	69	0	1940	7	13	1959	0	33
1906	29	0	1942	19	0	1960	0	26
1907	60	0	1945	7	14	1961	0	47
1908	29	0	1946	7	0	1962	0	35
1909	17	0	1947	10	6	1963	7	27
1910	9	2	1948	7	20	1964	7	7
1911	21	0	1949	28	27	1965	7	24
1912	24	0	1950	20	14	1966	0	34
1915	91	0	1951	34	20	1967	7	28
1916	35	0	1952	21	21			
Totals							774	533

### VANDY vs. TULANE

(Won 11, Lost 15, Tied 3)

Year	V	T	Year	V	T	Year	V	T
1902	23	5	1949	14	41	1960	0	20
			1950	6	35	1961	14	17
1923	17	0	1951	10	14	1962	20	0
1924	13	21	1952	7	16	1963	10	10
1927	32	0	1953	21	7	1964	2	7
1928	13	6	1954	0	6	1965	13	0
1931	0	19	1955	20	7	1966	12	13
1932	6	6	1956	6	13	1967	14	27
1941	14	34	1958	12	0	1968	21	7
1942	21	28	1959	6	6	1969	26	23
Totals							373	388

### VANDY vs. KENTUCKY

(Won 25, Lost 13, Tied 4)

Year	V	K	Year	V	K	Year	V	K
1896	6	0	1928	14	7	1956	6	7
1897	50	0	1937	12	0	1957	12	7
1901	22	0	1938	14	7	1958	0	0
1906	28	0	1939	13	21	1959	11	6
1907	40	0	1940	7	7	1960	0	27
1911	18	0	1941	39	15	1961	3	16
1916	45	0	1942	7	6	1962	0	7
1917	5	0	1945	19	6	1963	0	0
1918	33	0	1946	7	10	1964	21	22
1919	0	0	1947	0	14	1965	0	34
1920	20	0	1948	26	7	1966	10	14
1921	21	14	1953	14	10	1967	7	12
1922	9	0	1954	7	19	1968	6	0
1927	34	6	1955	34	0	1969	42	6
Totals							662	337

### VANDY vs. TAMPA

(Won 0, Lost 0, Tied 0)

First Meeting

### VANDY vs. TENNESSEE

(Won 25, Lost 35, Tied 4)

Year	V	T	Year	V	T	Year	V	T
1892	22	4	1925	35	7	1948	28	6
1892	10	0	1926	20	3	1949	20	26
1900	0	0	1927	7	7	1950	0	43
1901	22	0	1928	0	6	1951	27	35
1902	12	5	1929	0	13	1952	0	46
1903	40	0	1930	0	13	1953	6	33
1904	22	0	1931	7	21	1954	26	0
1905	45	0	1932	0	0	1955	14	20
1908	16	9	1933	6	33	1956	7	27
1909	51	0	1934	6	13	1957	6	20
1910	18	0	1935	13	7	1958	6	10
1913	7	6	1936	13	26	1959	14	0
1914	14	16	1937	13	7	1960	0	35
1915	35	0	1938	0	14	1961	7	41
1916	6	10	1939	0	13	1962	0	30
1918	76	0	1940	0	20	1963	0	14
1919	3	3	1941	7	26	1964	7	0
1920	20	0	1942	7	19	1965	3	21
1921	14	0	1945	0	45	1966	0	28
1922	14	6	1946	6	7	1967	14	41
1923	51	7	1947	7	12	1968	7	10
						1969	27	40
Totals							842	904

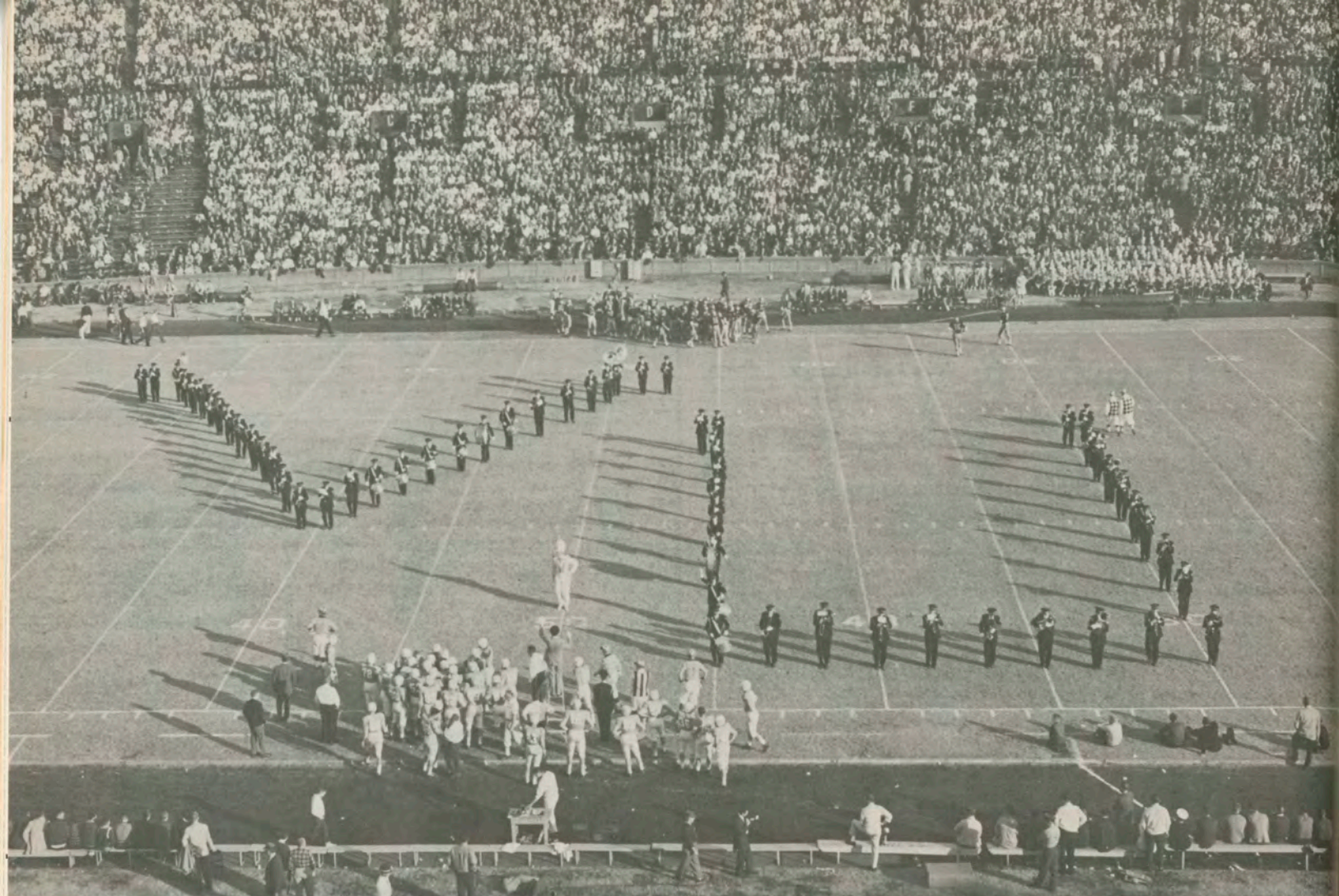

**Pre Game and Half Time Presentations  
Music and Formation**

**MUSIC**

Cadence  
Cheer for Ole Vandy  
National Anthem  
Dynamite

Dynamite Fanfare  
This Could Be the Start of  
Something Big  
Dynamite  
Presentation of Cheerleaders  
January, February March  
Conquest March  
Crown Imperial  
Auld Lange Syne  
Alma Mater

**Director**  
**Henry Romersa**  
**Assistant Director**  
**L. Howard Nicar Jr.**

**FORMATION**

**Pre Game**

Entrance  
Moving Downfield in Block  
V for Team Entrance

**Half-Time**

Block Band Entrance  
  
Concert  
Precision Routine  
Block Drill  
Homecoming Presentation  
V Staging  
V

**Drum Major**  
**Marilyn Gollnitz**  
**Music Arrangements**  
**Jay Dawson**



**HENRY ROMERSA**

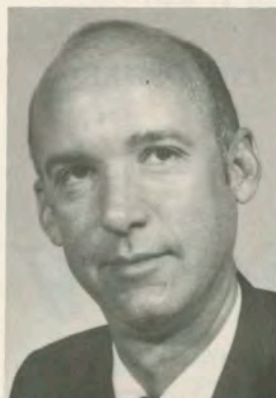

**L. HOWARD NICAR JR.**



**MARILYN GOLLNITZ**

# SOUTHERN MACHINERY CO.

75 Trimble St.

Nashville, Tennessee

All Kinds of Contractors Equipment

*A Favorite  
for over  
50 Years*

*Whole bean coffee  
grind it fresh  
"Rich and Flavoury"  
"Always Good"*



Sold Only At

# H. G. HILL STORES

# Past Vanderbilt Football Captains

- |                             |  |
|-----------------------------|--|
| 1890—Elliott H. Jones       | 1937—Carl C. Hinkle, Jr.                       |
| 1891—Elliott H. Jones       | 1938—Marvin A. Franklin, Jr.                   |
| 1892—Elliott H. Jones       | 1939—Raymond Andrus                            |
| 1893—W. J. Keller           | 1940—John Ellis                                |
| 1894—W. J. Keller           | 1941—Joe Atkinson                              |
| 1895—W. P. Connell          | 1942—Fred Holder                               |
| 1896—W. P. Connell          | 1943—James Hamilton,<br>Bob Hamilton           |
| 1897—H. M. Boogher          | 1944—Lee Austin,<br>Jack Bostick               |
| 1898—Joe Goodson            | 1945—Dick Bostick,<br>James Hamilton           |
| 1899—Walter H. Simmons      | 1946—Alf Satterfield                           |
| 1900—J. F. H. Barbee        | 1947—John North,<br>Tex Robertson              |
| 1901—John E. Edgerton       | 1948—John Clark                                |
| 1902—H. W. Davis            | 1949—Carl Copp                                 |
| 1903—Frank Kyle             | 1950—Russ Faulkinberry                         |
| 1904—Thomas B. Graham       | 1951—Bob Werckle                               |
| 1905—Innis Brown            | 1952—John Cheadle                              |
| 1906—Daniel B. Blake, Jr.   | 1953—Larry Stone                               |
| 1907—R. E. Blake            | 1954—Pete Williams,<br>John Hall               |
| 1908—J. Vaughn Blake        | 1955—Larry Frank,<br>Jim Cunningham            |
| 1909—H. H. Williams         | 1956—Don Orr, Art Demmas                       |
| 1910—W. D. Neely            | 1957—Bob Laws, Phil King                       |
| 1911—Ray Morrison           | 1958—Billy Grover                              |
| 1912—Lewie Hardage          | 1959—Tom Moore                                 |
| 1913—Enoch Brown            | 1960—Fred Riggs                                |
| 1914—Ammie Sikes            | 1961—Cody Binkley,<br>Ed Creagh                |
| 1915—H. R. Cohen            | 1962—Jule Crocker,<br>Mike Reese               |
| 1916—Irby R. Curry          | 1963—Sam Sullins                               |
| 1917—Alfred T. Adams        | 1964—Dave Malone, Bill<br>Juday, Wilford Fuqua |
| 1918—Herman Daves           | 1965—Lane Wolbe                                |
| 1919—Josh Cody              | 1966—Dave Maddux,<br>Jim Thomas                |
| 1920—John C. Floyd          | 1967—Bob Goodridge,<br>Sid Ransom              |
| 1921—W. J. Wade             | 1968—Mike Giltner,<br>Rex Raines               |
| 1922—Jess C. Neely          | 1969—Bob Asher,<br>Bill McDonald               |
| 1923—Oliver W. Kuhn         |  |
| 1924—E. E. Kelly            |  |
| 1925—Gil Reese              |  |
| 1926—Neil Cargile           |  |
| 1927—Vernon Sharp, Jr.      |  |
| 1928—James C. Armistead     |  |
| 1929—John Neil Brown        |  |
| 1930—Joe Scheffer           |  |
| 1931—Amos Leonard           |  |
| 1932—Game Captains Selected |  |
| 1933—Game Captains Selected |  |
| 1934—Eugene Beck            |  |
| 1935—Charles F. Geny        |  |
| 1936—Herbert G. Plasman     |  |



**ELLIOT JONES**  
1890-1892



**DAN MCGUGIN**  
1904-1934



**RAY MORRISON**  
1935-1939

## VANDERBILT COACHES



**BILL PACE**



**RED SANDERS**  
1940-1948



**BILL EDWARDS**  
1949-1952

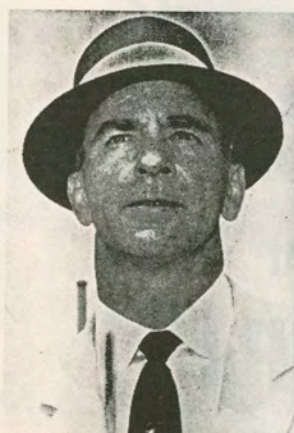

**ART GUEPE**  
1953-1962



**JACK GREEN**  
1963-1966

# Ireland's

## RESTURANT

### FEATURING WORLD FAMOUS Stake an' Biskits

Tender morsels of choice steak tucked into hot buttery biscuits and heaped with Irish Skerry fries.

204 Twenty-First Ave., South

#### ENTERTAINMENT

OPEN MON. THRU SAT.

OPEN 11 A.M. to 12 P.M.

SUNDAY'S 11 A.M. — 12 MIDNIGHT

OTHER IRELAND'S LOCATIONS

LEXINGTON, KY.  
270 Southland Dr.

TUSCALOOSA, ALA.  
823 Hargrove Rd.

ATHENS, GEORGIA  
1063-A Baxter Ave.

MEMPHIS, TENN.  
670 Jefferson Ave.

ALL MENU ITEMS PREPARED FOR CARRY-OUT



## SEC Champions

1933—Alabama 5-0-1	1951—Georgia Tech 7-0-0
1934—Tulane 8-0-0	Tennessee 5-0-0
Alabama 7-0-0	1952—Georgia Tech 6-0-0
1935—L.S.U. 5-0-0	1953—Alabama 4-0-3
1936—L.S.U. 6-0-0	1954—Mississippi 5-1-0
1937—Alabama 6-0-0	1955—Mississippi 5-1-0
1938—Tennessee 7-0-0	1956—Tennessee 6-0-0
1939—Georgia Tech 6-0-0	1957—Auburn 7-0-0
Tennessee 6-0-0	1958—L.S.U. 6-0-0
Tulane 5-0-0	1959—Georgia 7-0-0
1940—Tennessee 5-0-0	1960—Mississippi 5-0-1
1941—Miss. State 4-0-1	1961—Alabama 7-0-0
1942—Georgia 6-1-0	L.S.U. 6-0-0
1943—Georgia Tech 3-0-0	1962—Mississippi 6-0-0
1944—Georgia Tech 4-0-0	1963—Mississippi 5-0-1
1945—Alabama 6-0-0	1964—Alabama 8-0-0
1946—Georgia 5-0-0	1965—Alabama 6-1-1
Tennessee 5-0-0	1966—Alabama 6-0-0
1947—Mississippi 6-1-0	Georgia 6-0-0
1948—Georgia 6-0-0	1967—Tennessee 6-0-0
1949—Tulane 5-1-0	1968—Georgia 5-0-1
1950—Kentucky 5-1-0	1969—Tennessee 5-1-0
	1970—???

#### TITLES BY TEAMS

Alabama .....	9
Tennessee .....	8
Georgia .....	6
Mississippi .....	6
Georgia Tech .....	5
L.S.U. ....	4
Tulane .....	3
Auburn .....	1
Kentucky .....	1
Mississippi State .....	1

## TAMPA NUGGET TIP CIGARILLOS



A  
**5¢**  
CIGAR

## ELI WITT

CIGAR DIVISION  
OF HAVATAMPA CIGAR CORP.

801 Visco Dr.

Phone ALpine 4-8833



**RAY MORRISON**  
Quarterback—1911



**LYNN BOMAR**  
End—1923



**"HEK" WAKEFIELD**  
End—1924



**W. D. "BILL" SPEARS**  
1927—Quarterback

## VANDERBILT ALL-AMERICANS

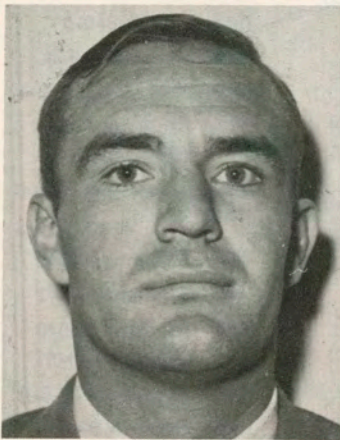

**BOB GUDE**  
Center—1941



**CARL HINKLE**  
Center—1937



**ERNEST "BUCKY" CURTIS**  
End—1950



**JOHN "BULL" BROWN**  
Guard—1929



**GEORGE DEIDERICH**  
Guard—1958

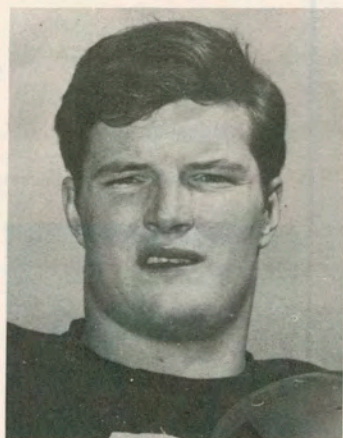

**CHIP HEALY**  
Linebacker—1968



**BOB ASHER**  
Tackle—1969



**DICK ABERNATHY**  
Guard—1928



**CLARENCE "PETE" GRACEY**  
Center—1932



# WYNN'S

CAR CARE PRODUCTS

"Makes All Cars Run Better"

C. Y. HART DISTRIBUTING CO.

433 Atlas Dr.

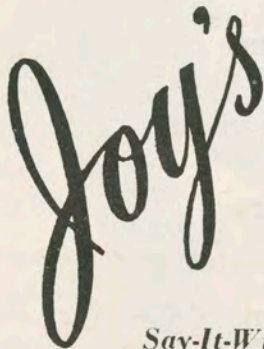

Main Shop  
West End at 24th

Across from  
Carm. Towers

327-4081

Say-It-With Flowers

Compliments of

## DOMINION INSURANCE

General Insurance and Bonds

4110 Hillsboro Road

291-6460



### VANDERBILT ALL-AMERICAS

(2nd-and-3rd-Team Selections)

- 1906—Owsley Manier, HB (3rd team, Walter Camp)
- 1910—W. E. (Frog) Metzger, guard (3rd team, Walter Camp)
- 1912—Lewie Hardage, back (3rd team, Walter Camp)
- 1915—Josh Cody, tackle (3rd team, Walter Camp)
- 1916—I. R. (Rabbit) Curry, back (3rd team, Walter Camp)
- 1919—Josh Cody, tackle (3rd team, Walter Camp)
- 1951—Bill Wade, back (2nd team, AP)
- 1951—Bob Werckle, tackle (2nd team, AP & All-Players)
- 1955—Charles Horton, back (3rd team, AP)

### VANDERBILT ALL-SOUTHERN

(1903-1932)

- 1903—John J. Tigert, fullback.
- 1904—J. N. (Stein) Stone, center; J. H. (Bull) Brown, guard; Ed Hamilton, end-fullback; John L. (Honus) Craig, halfback.
- 1905—J. N. (Stein) Stone, center; Bob Blake, end; Ed Hamilton, end-fullback; John L. (Honus) Craig, halfback; Hillsman Taylor, guard; Robert C. Patterson, tackle; Dan Blake, tackle; Owsley Manier, fullback; Frank Kyle, quarterback.
- 1906—J. N. (Stein) Stone, center; Bob Blake, end; John L. (Honus) Craig, halfback; Dan Blake, end; Owsley Manier, fullback; Joe Prichard, tackle; Walter Chorn, guard; Sam Costen, quarterback.
- 1907—J. N. (Stein) Stone, center; Bob Blake, end; John L. (Honus) Craig, halfback; Sam Costen, quarterback; Horace Sherrell, guard; Vaughn Blake, end.
- 1908—Ray Morrison, quarterback; Vaughn Blake, end; Louis Hasslock, tackle.
- 1909—Ray Morrison, quarterback; Ewing Y. (Big 'Un) Free-land, tackle; Malvern Griffin, tackle; W. E. (Frog) Metzger, guard.
- 1910—Ray Morrison, quarterback; Ewing Y. (Big 'Un) Free-land, tackle; W. E. (Frog) Metzger, guard; Bill Neely, halfback.
- 1911—Ray Morrison, quarterback; Ewing Y. (Big 'Un) Free-land, tackle; W. E. (Frog) Metzger, guard; Hugh J. (Buddy) Morgan, center; Lewie Hardage, halfback.
- 1912—Hugh J. (Buddy) Morgan, center; Lewie Hardage, halfback; Enoch (Nuck) Brown, end; Tom Brown, tackle; Ammie Sikes, fullback.
- 1914—Ammie Sikes, fullback.
- 1915—Josh Cody, tackle; Irby R. (Rabbit) Curry, quarterback.
- 1916—Josh Cody, tackle; Irby R. (Rabbit) Curry, quarterback; Pryor (Pigiron) Williams, guard.
- 1917—Alf Adams, end.
- 1918—Herman Daves, tackle.
- 1919—Josh Cody, tackle; Tom Lipscomb, tackle; Tom Zerfoss, end.
- 1922—Lynn Bomar, end.
- 1923—Lynn Bomar, end; Henry S. (Hek) Wakefield, end; Everett E. (Tuck) Kelly, guard; Gil Reese, halfback.
- 1924—Henry S. (Hek) Wakefield, end; Gil Reese, halfback; Bob Rives, tackle.
- 1925—Bob Rives, tackle.
- 1926—William D. (Bill) Spears, quarterback; W. R. (Bill) Hendrix, fullback; Fred McKibbon, tackle.
- 1927—William D. (Bill) Spears, quarterback; Larry (Kitty) Creson, end; Vernon Sharp, Jr., center.
- 1928—John N. (Bull) Brown, guard.
- 1929—John N. (Bull) Brown, guard; Bill Schwartz, end.
- 1932—Clarence (Pete) Gracey, center; Charles (Tex) Leyendecker, tackle.

## Vanderbilt Well Represented On Southeast All-Time Teams

### 1869-1919 Team

End—James (Red) Roberts, Centre (1919-20-21)  
 End—Bob Blake, Vanderbilt (1905-06-07)  
 Tackle—Josh Cody, Vanderbilt (1915-16-17)  
 Tackle—W. F. (Bully) Van deGraff, Alabama (1914-15)  
 Guard—N. W. (Nate) Daugherty, Tennessee (1906-07-08-09)  
 Guard—W. E. (Frog) Metzger, Vanderbilt (1909-10-11)  
 Center—J. N. (Stein) Stone, Vanderbilt (1904-05-06-07)  
 Quarterback—Ray Morrison, Vanderbilt (1908-09-10-11)  
 Halfback—A. R. (Buck) Flowers, Georgia Tech (1918-19-20)  
 Halfback—Bob McWhorter, Georgia (1910-11-12-13)  
 Fullback—"Indian Joe" Guyon, Georgia Tech (1917-18)  
 Punter—J. F. (Jenks) Gillem, Sewanee (1909-10-11-12)  
 Place kicker—James (Red) Weaver, Centre (1919-20)  
 Punt returner—Ray Morrison, Vanderbilt (1908-09-10-11)

### 1920-1969 Team

End—Don Huston, Alabama (1932-33-34)  
 End—Lynn Bomar, Vanderbilt (1920-21-22-23)  
 End—Gaynell Tinsley, L.S.U. (1934-35-36)  
 End—Ron Sellers, Florida State (1966-67-68)  
 Tackle—Frank (Bruiser) Kinard, Ole Miss (1935-36-37)  
 Tackle—Fred Sington, Alabama (1928-29-30)  
 Guard—Bob Suffridge, Tennessee (1938-39-40)  
 Guard—Herman Hickman, Tennessee (1929-30-31)  
 Guard—Bill Healy, Georgia Tech (1946-47-48)  
 Center—Lee Roy Jordan, Alabama (1960-61-62)

Quarterback—Steve Spurrier, Florida (1964-65-66)  
 Quarterback—Vito (Babe) Parilli, Kentucky (1949-50-51)  
 Halfback—Charlie Trippi, Georgia (1942-45-46)  
 Halfback—Billy Cannon, L.S.U. (1957-58-59)  
 Fullback—Frankie Sinkwich, Georgia (1940-41-42)  
 Punter—Ralph Kercheval, Kentucky (1931-32-33)  
 Placekicker—Bobby Etter, Georgia (1964-65-66)  
 Punt returner—Lee Nalley, Vanderbilt (1947-48-49)

## VANDERBILT ALL-SOUTHEASTERN

(1st Team Selections)

(1935-1967)

1935—Willie Geny, end (AP)  
 1937—Carl Hinkle, center (AP)  
 1940—Bob Gude, center (AP)  
 1941—Bob Gude, center (AP)  
 1942—Jack Jenkins, back (AP)  
 1948—John Clark, center (AP)  
 1950—Bucky Curtis, end (AP-UP-INS)  
 1951—Bob Werckle, tackle (AP-INS)  
 1951—Bill Wade, back (AP-INS)  
 1951—Ben Roderick, end (UP)  
 1954—Bobby Goodall, guard (AP-UP-INS)  
 1955—Charley Horton, back (AP-INS)  
 1956—Phil King, back (UP)  
 1957—George Deiderich, guard (UP)  
 1957—Bob Laws, end (INS)  
 1958—George Deiderich, guard (AP-UPI)  
 1958—Tom Moore, back (UPI)  
 1959—Tom Moore, back (AP-UPI)  
 1966—Chip Healy, linebacker (UPI)  
 1967—Bob Goodridge, split end (AP-UPI)

Compliments

of

# NICHOLSTONE BOOK BINDERY

Asphalt Paving



Since 1900

## WARREN BROS. COMPANY

242-3387

*Say It With Flowers*

*Geny's*

1922 West End  
 4096 Hillsboro Rd.  
 2705 Gallatin Rd.

## EVANS-HAILEY CO., INC.

MECHANICAL CONTRACTORS

Plumbing—Air Conditioning—Heating

1905 West End

NASHVILLE, TENNESSEE



# Commodores Eye Conference Crown



**ROY SKINNER**



**RAY ESTES**

**RON BARGATZE**

## The Coaching Staff

**HEAD COACH ROY SKINNER** (Presbyterian, 1952) Beginning his eleventh year as head coach of the Commodores. His overall won-loss mark at Vandy is 175-79. Skinner was named Southeastern Conference Coach of the Year when he directed Commodores to title in the 1964-65 season. Since championship year Skinner's teams have finished second twice, third once and fourth once in the league.

**ROY ESTES** (Southeast Missouri, 1953) This will be his second season as assistant basketball coach. He compiled a fantastic won-loss mark while coaching in high school, winning 392 and losing only 81.

**RON BARGATZE** (Belmont, 1965) He is beginning his second year as the Vandy freshman basketball coach. Bargaetze was head baseball coach and assistant basketball coach at Tennessee Tech before coming to Vanderbilt.

## Commodore Cage Squad

Name	Pos.	Class	Ht.	Wt.	Ltrs.	Hometown
Thorpe Weber	F	Senior	6-7	220	2	Joplin, Mo.
Ralph Mayes	G	Senior	6-3	170	2	Central City, Ky.
Rudy Thacker	G	Senior	6-0	170	2	Langley, Ky.
Van Oliver	C	Senior	6-8	215	2	Cincinnati, Ohio
Dave Richardson	F	Senior	6-7	200	2	Nashville
Les Yates	F	Senior	6-3	200	2	Elizabethtown, Ky.
Chris Schweer	F	Junior	6-7	215	1	Elmhurst, Ill.
Tom Arnholt	G	Junior	6-3	170	1	Columbus, Ind.
Jimmy Conn	G	Junior	6-2	180	1	Memphis
Steve Turner	C	Junior	7-4	245	1	Memphis
Glenn Butler	F	Junior	6-6	218	1	Ozark, Ala.
Ray Maddux	C	Soph.	6-8	215	0	Nashville
Rod Freeman	F	Soph.	6-7	215	0	Anderson, Ind.
Alex Thompson	G	Soph.	6-3	195	0	Memphis
Doug Bates	G	Soph.	6-2	170	0	Corydon, Ind.
John Cattelino	G	Soph.	6-2	180	0	Elmwood Park, Ill.

## 1970-71 Schedule

Dec. 1	Louisville	Home
Dec. 5	Miami (Ohio)	Home
Dec. 8	Illinois	Away
Dec. 12	Mississippi State	Home
Dec. 14	Kansas State	Home
Dec. 18	Vanderbilt Inv. Tournament	
Dec. 19	(St. John's, Clemson, SMU)	Home
Dec. 22	Ole Miss	Home
Dec. 29	Sugar Bowl Tournament	Away
Dec. 30	(Loyola, Cincinnati, Toledo)	
Jan. 2	Georgia	Away
Jan. 4	Florida	Away
Jan. 9	Alabama	Home
Jan. 23	Auburn	Home
Jan. 30	Kentucky	Away
Feb. 1	Tennessee	Away
Feb. 6	Georgia	Home
Feb. 8	Florida	Home
Feb. 10	Ole Miss	Away
Feb. 13	L.S.U.	Away
Feb. 15	Alabama	Away
Feb. 20	Auburn	Away
Feb. 27	Kentucky	Home
Mar. 1	Tennessee	Home
Mar. 4	L.S.U.	Home
Mar. 6	Mississippi State	Away

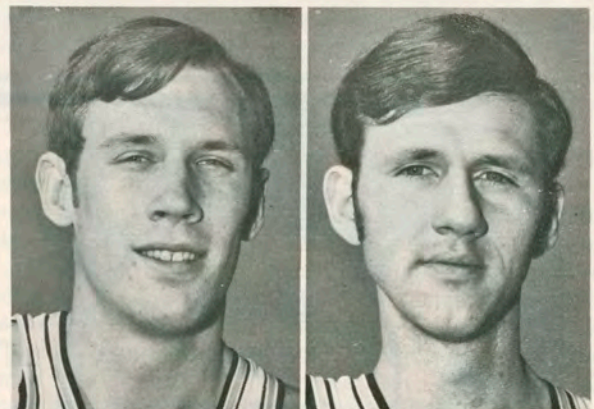

**THORPE WEBER**

**RALPH MAYES**

Co-Captains

# The Nation's Top Twenty Coaches

(Entering the 1970 Season)

Coach and Alma Mater	School	Yrs.	Won	Lost	Tied	Pct.
Bob DEVANEY (Alma '39)	Nebraska	13	103	28	5	.776
Johnny VAUGHT (T.C.U. '33)	Mississippi	23	178	54	12	.754
Dan DEVINE (Minn. Duluth '48)	Missouri	15	114	35	8	.752
Darrell ROYAL (Oklahoma '50)	Texas	16	125	41	4	.747
Frank KUSH (Mich. State '53)	Ariz. State	12	89	30	1	.746
Paul (Bear) BRYANT (Alabama '36)	Alabama	25	193	61	15	.745
John McKAY (Oregon '50)	Sou. Calif.	10	76	25	4	.743
Woody HAYES (Denison '35)	Ohio State	24	158	53	7	.741
Frank BROYLES (Ga. Tech. '47)	Arkansas	13	100	36	2	.732
Bob BLACKMAN (Sou. Calif. '41)	Dartmouth	17	107	43	5	.707
Ara PARSEGHIAN (Miami, O. '49)	Notre Dame	19	123	50	6	.704
Billy MURPHY (Miss. State '47)	Memphis St.	12	80	34	1	.700
Lloyd EATON (Black Hills '40)	Wyoming	16	103	44	5	.694
Ben SCHWARTZWALDER (W. Va. '33)	Syracuse	24	160	72	2	.688
John YOVICSIN (Gettysburg '40)	Harvard	18	103	51	5	.664
Tommy PROTHO (Duke '42)	U.C.L.A.	15	98	50	5	.657
H. C. (Duffy) DAUGHERTY (Syracuse '40)	Mich. State	16	94	53	4	.636
Johnny PONT (Miami, O. '52)	Indiana	14	77	55	4	.636
Paul DIETZEL (Miami, O. '48)	S. Carolina	15	84	66	4	.558
Murray WARMATH (Tennessee '35)	Minnesota	18	90	71	9	.556

Note: In deriving percentages ties count a half-game won and a half-game lost.

This is the thirteenth annual edition of the original "Top Twenty Coaches." The purpose of the project is to foster recognition of the most successful men in this rugged profession on a national level. The compilations are made each year by a simple, but proven, formula: The 20 major college head football coaches with winning records who have won the greatest number of games are ranked in the order of their winning percentages. To qualify for this 1968 listing a coach must have won 80 or more victories for his college career.

Actually, the Southeastern Conference has been well represented on this tablet of honor since the original ranking in 1958. Seven other men from SEC schools achieved this Top Twenty before retiring from the duties of head coach. They are: The late "Red" Sanders of Vanderbilt (and UCLA), Wally Butts of Georgia, Bowden Wyatt of Tennessee (also Wyoming and Arkansas), Art Guepe of Vanderbilt (and Virginia), Phil Dickens, a Tennessee man, who coached at Ga. Tech, and Jess Neely, a Vanderbilt graduate who coached at Clemson and Rice.

Elmore (Scoop) Hudgins  
Originator  
The Coaches Top Twenty



## GO BOWLING

*It's Fun - It's Relaxing*

- Donelson Bowl ● Inglewood Bowl
- Melrose Lanes ● Madison Bowl



---

*Compliments  
of  
a  
Friend*

---

**VAUGHN MFG. CO., INC.**

1000 Mile End Avenue

Nashville, Tennessee

262-5775

---

*Compliments*

*of*

**Green Hills**

**Shopping Center**

**THUMBNAIL  
SKETCHES  
OF THE  
COMMODORES**

**WATSON BROWN**

**ALL-STAR CANDIDATE**

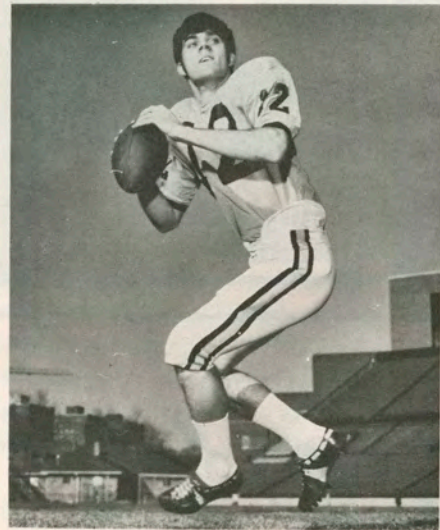

WATSON BROWN (20, 6-1, 188, Jr., Cookeville, Tenn.)

**12** 1 Letter . . . Coach Bill Pace calls him the finest option quarterback in the country . . . Fastest player on squad . . . Led SEC last season in pass completion percentage with 62.2 on 69 completions of 111 attempts . . . As a soph he started the last eight games . . . Gained 492 yards rushing in 121 tries (lost 197 of it on passing situations) . . . Threw for five TDs and ran for seven . . . had a 62-yard punt return against Kentucky . . . SEC Back of Week by AP after Kentucky win . . . Caught a TD pass against Tennessee . . . Named Sports Illustrated Back of Week in Alabama upset . . . Most valuable member of team . . . Does everything, returns punts, kickoffs and can be used on defense when needed . . . One of the most exciting players in Vanderbilt history . . . High School All-America in 1967 . . . Brother Mack a Vandy tailback . . . Putnam County Sr. High. Coach Bucky Pitts . . . Civil Engineering . . . Church of Christ . . . Parents: Mr. and Mrs. Melvin Brown . . . Born 4-19-50 in Cookeville, Tenn.

# CULBERT CONSTRUCTION COMPANY

CONTRACTORS • ENGINEERS

P.O. Box 6728

Nashville, Tenn. 37215

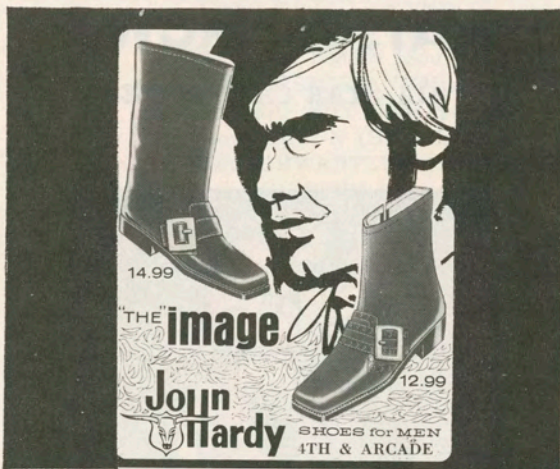

## *Jimmy Kelly's*

STEAKS - CHICKEN - COUNTRY HAM

Serving every evening from 6:00 P.M.

4310 Harding Road

292-3090

## KUSAN, INC.

*Plastic Molders*

3206 BELMONT BLVD.

NASHVILLE, TENN.

## CURT CHESLEY

ALL-STAR CANDIDATE



CURT CHESLEY (22, 5-10½, 176, Sr., Alexandria, Va.)  
2 Letters . . . Lynn Bomar, Dick Abernathy, Bucky  
**80** Curtis, Bob Goodridge are just a few of the great  
ends in Vanderbilt annals . . . Curt Chesley belongs  
in that category . . . Holds Vandy career record for  
catches, 92, in just two seasons . . . Everytime he catches  
the ball he breaks his own record . . . Caught 48 for 543  
yards and one TD in 1968 and 44 for 516 yards and five  
TDs in 1969 . . . Pair of the surest hands in the SEC  
. . . May also be used on punt returns . . . Has good speed  
and is very elusive . . . His brother Gary backs him up  
at split end . . . All-State in 1966 . . . Edison High, Coach  
Tom Propps . . . Engineering Science . . . Methodist . . .  
Parents: Emory W. Chesley . . . Born 1-20-48 in Fredrick,  
Md.

# Eller and Olsen Stone Co.

Incorporated

6514 Robertson Ave.  
NASHVILLE, TENN. 37209

Qarry Phone 356-2121

CRUSHED STONE

All Sizes Private and Commercial Delivered

---

## Specify Justice

- JUSTICE STEEL, INC.
- ALLIED SHEET METAL CORP.
- CONSOLIDATED ENGINEERING, INC.
- ASTRO MANUFACTURING, INC.

NASHVILLE, TENN.

3711 Vulcan Dr.

37211

---

## NOEL & CO., INC.

Cold Storage and Ice

607 10th Ave., No.

Telephone 256-1659

---

J. B. Regen—General Contractor

Nashville, Tennessee

## JOHN ROBINSON

ALL-STAR CANDIDATE



JOHN ROBINSON (21, 5-11, 210, Sr., Lebanon, Tenn.)  
2 Letters . . . Started every game (20) in his varsity  
**74** career at defensive tackle . . . Gamest competitor  
on the squad . . . Voted one of the 1970 tri-captains  
by his teammates . . . "John has done an outstanding  
job," says defensive coach George Bernhardt. "He's an  
intelligent player and one of the team's steadiest per-  
formers" . . . Named to the SEC All-Sophomore team in  
1968 . . . In the Tennessee game of 1968 he was outstand-  
ing with 11 unassisted tackles . . . All-State in 1966 . . .  
Lebanon High, Coach Clifton Tribble . . . Civil Engineer-  
ing . . . Baptist . . . Married . . . Parents: Rev. and Mrs.  
Dewey B. Robinson . . . Born 1-17-49 in Murfreesboro,  
Tenn.

---

## RICE & PAPUCHIS CONSTRUCTION COMPANY, INC.

328 GALLATIN ROAD  
MADISON, TENNESSEE 37115

GENERAL CONTRACTORS

PHONE: 865-5440

107

## INGRAM MATERIALS INC.

PRODUCERS OF SAND

Offices                      Plant & Yard  
4304 Harding Road        10 Fatherland St.  
NASHVILLE, TENNESSEE

*Compliments of  
Madison Square  
Shopping Center*

## McCANN STEEL CO.

**Fabricators and Erectors of  
Structural Steel and Miscellaneous  
Metal Work**

400 South Second Street  
Phone 255-7694

• 2308 WEST END • NASHVILLE, TENNESSEE



TRADITIONAL CLOTHING FOR MEN OF DISTINCTION

## KARL WEISS

ALL-STAR CANDIDATE

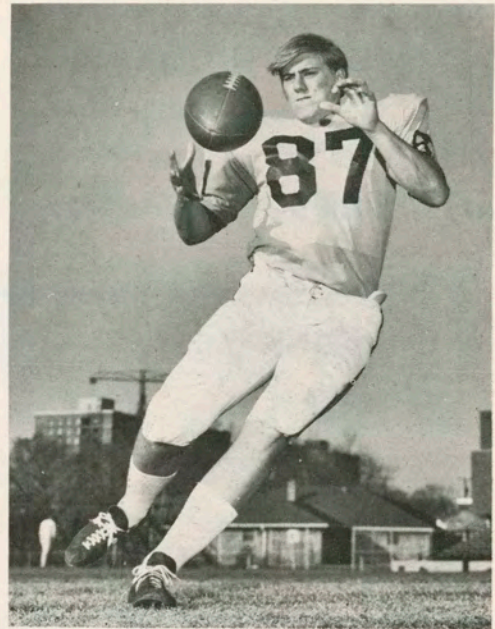

KARL WEISS (21, 6-5¼, 242, Senior, Tallahassee, Fla.)  
2 Letters . . . Will be the No. 1 tight end for the  
**87** third straight season . . . "He should definitely be  
considered for 1970 All-Star honors," says Don  
Riley, coach of the receivers . . . Has exceptional speed  
and agility for a man of his size . . . Catches the ball  
well and then runs with power . . . Had an outstanding  
game in the big upset of Alabama last season . . . Caught  
24 passes for 279 yards and one TD in 1969; nabbed 16  
for 178 yards as a sophomore in 1968 . . . Missed three  
games (Georgia, Florida, Tulane) because of ankle in-  
jury . . . All-State in 1966 . . . Florida High, Coach Dick  
Flowers . . . Civil Engineering . . . Episcopal . . . Parents:  
Mr. and Mrs. Robert L. Weiss . . . Born 2-12-49 in  
Oswego, N.Y.

## C. H. REESE & SONS, Inc.

ROOFING • SHEET METAL • HEATING  
AIR CONDITIONING

1800 Charlotte Ave.  
255-6607 - 8



**Inter-State CONSTRUCTION CO.**  
 P. O. Box 8747 NASHVILLE, TENNESSEE  
 5610 Nolensville Road 832-8527

## UNIVERSAL Tire & Appliance Co., Inc.

Your Dayton B. F. Goodrich  
and Michelin Tire Distributors

Recapping—Road Service

12th & Demonbreun	242-9611
2806 Lebanon Rd.	256-6105
3041 Nolensville Rd.	242-9611

# flirtations For Extra Points!



Swinging Brown  
Antique Leather Loafer.  
Leather Buckle  
**\$8.99**

holiday shoes  
610 Church

## STEVE SMITH

ALL-STAR CANDIDATE



STEVE SMITH (20, 5-10 $\frac{1}{4}$ , 183, Sr., Muscle Shoals, Ala.)  
 2 Letters . . . This Alabama lad may be Vanderbilt's  
**90** best punter in many seasons . . . Last season he  
 averaged 39.5 on 56 punts, one of which was blocked  
 . . . If he is consistent this season he could easily average  
 45.0 . . . Since his arrival in 1966 he has strengthened  
 his leg each year . . . Boomed one 75 yards, 68 of it in  
 the air, in one of the spring scrimmages . . . Many of  
 the pro scouts were impressed with his punting in spring  
 drills . . . Muscle Shoals High, Coach Durell Mock . . .  
 Pre-Dental . . . Methodist . . . Mr. and Mrs. Leslie L.  
 Smith . . . Born 7-21-49 in Sheffield, Ala.

## SANDERS MFG. CO.

Nashville

Advertising Specialties for

Every Occasion

ESTABLISHED 1918  
Our 50th Anniversary

**50 years of Progress**

## NASHVILLE HOT MIX INC.

*Paving the Way to Better Living*  
 QUALITY PAVERS SINCE 1961  
**ASPHALT PAVING**

- Streets
  - Roads
  - Service Stations
  - Industrial & Commercial Parking Projects
- FOR ESTIMATES & INFORMATION DIAL 889-2400  
 DONELSON PIKE (NEAR AIRPORT)

Compliments of The Associates of the  
**STARKEY DUNCAN AGENCY**

OF

*John Hancock*  
 MUTUAL LIFE INSURANCE COMPANY  
 BOSTON, MASSACHUSETTS

WATKINS CROCKETT, III, C.L.U. '57    DAVID M. FICKETT, C.L.U. '68  
 J. RALPH SMITH    CLIFTON W. FEWEL, III  
 HARRY H. WARD    SHELBY G. POGUE  
 THOMAS M. TRABUE, Associate General Agent  
 16th Floor, Third National Bldg.  
 LEWIS S. GRAHAM, Brokerage Manager



*Vietti*

**PORK  
 BARBECUE**

*Compliments  
 of a  
 Friend*



**CUNNINGHAM    STOKES    FINNERN**

## OFFENSIVE ENDS

**JIM CUNNINGHAM** (21, 6-0 $\frac{1}{4}$ , 203, Senior, Panama City, Fla.)  
 2 Letters . . . Unfortunately he will be playing behind starting tight end Karl Weiss for third straight season . . . May be the best No. 2 tight end in the South or the nation . . . Started Florida, Georgia, Tulane, Kentucky games when Weiss was hurt . . . Steady performer with sure fingers . . . Fine blocker, average speed . . . Started Army game last season at offensive tackle . . . Caught one TD pass, the winning one against Alabama . . . Also caught the TD that tied Florida 14-14 in 1968 . . . Great attitude . . . Bay County High, Coach Len Register . . . Civil Engineering . . . Married . . . Alpha Tau Omega . . . Methodist . . . Parents: Mr. and Mrs. J. W. Cunningham . . . Born 6-30-49 in Nashville, Tenn.

**TAYLOR STOKES** (19, 6-2, 188, Sophomore, Clarksville, Tenn.)  
 0 Letter . . . Starting split end on 1969 freshmen . . . Wiry but possesses good speed . . . Needs experience . . . Battling for the No. 2 spot . . . Clarksville High, Coach Johnny Miller . . . Pre-Law . . . Baptist . . . Parents: Mr. and Mrs. Richard Stokes . . . Born 8-18-50 in Burkeville, Va.

## OFFENSIVE TACKLES

**MIKE FINNERN** (21, 6-1, 198, Junior, Memphis, Tenn.)  
 0 Letter . . . Might be a doubtful participant this season because of an accident in spring . . . Played some quick guard last season . . . Very versatile, can play quick guard, quick tackle . . . and center . . . Red-shirted in 1968 . . . Best asset is quickness . . . White Station High, Coach Ken Floyd . . . Pre-Dental . . . Lutheran . . . Alpha Tau Omega . . . Parents: Mr. and Mrs. H. C. Finnern . . . Born 2-10-49 in Memphis, Tenn.



**JOHNSTON    PARRISH    MARCHETTI    HAYES**

**DON JOHNSTON** (21, 220, Senior, Ardmore, Okla.)  
 2 Letters . . . Will be the starting quick tackle for the second straight season . . . Injured in opening game last season against Michigan but started the last eight games . . . An excellent downfield blocker . . . Thrives on hustle . . . An experienced performer . . . Ardmore High, Coach C. E. (Tip) Jacobson . . . Philosophy . . . Married . . . Episcopal . . . Parents: Mr. and Mrs. Bob Johnston . . . Born 3-27-49 in Ardmore, Okla.

**CHARLIE PARRISH** (18, 6-3, 222, Sophomore, Knoxville, Tenn.)  
 0 Letter . . . Starting quick guard on 1969 freshmen team . . . Moved to quick tackle in the spring . . . Has a chance, says offensive line coach Bob Patton, to play a lot of football this season and will push senior Don Johnston for starting berth . . . Quick for his size . . . May turn into a fine



player with experience . . . Played fullback in high school and made WSM All-State team . . . Central High, Coach Frank Boring . . . Engineering Science . . . Baptist . . . Parents: Mr. and Mrs. Joseph R. Parrish . . . Born 6-28-52 in Knoxville, Tenn.

**GINO MARCHETTI** (18, 6-1½, 230, Sophomore, Nashville, Tenn.)

0 Letter . . . With a name like his he should be a terror on defense . . . But he's not playing defense this season . . . Last season with the freshman Gino played both ways, starting at both offensive and defensive tackle . . . No kin to the ex-Baltimore Colts' star . . . A good one-on-one blocker . . . With game experience he will prove his mettle . . . Has bullish strength . . . Father Ryan High, Coach Louis J. Catignani . . . Arts and Science . . . Catholic . . . Kappa Sigma . . . Parents: Mr. and Mrs. L. G. Marchetti . . . Born 9-23-51 in Nashville, Tenn.

**LARRY HAYES** (20, 6-3, 222, Junior, Atlanta, Ga.)

1 Letter . . . Starting quick guard last season for the last six games . . . First game he played in was when he started the Alabama game . . . Moved from quick guard to strong tackle in spring . . . Has some big shoes to fill, those of All-America Bob Asher . . . Consistently improved as season progressed . . . Still growing . . . Desire, hustle and fine attitude make him easy to coach . . . North Springs High, Coach Leonard Jones . . . History . . . Baptist . . . Parents: Mr. and Mrs. Howard H. Hayes . . . Born 2-3-50 in Bladenboro, N.C.

**JOHN RUSHING** (21, 6-1, 216, Junior, Morganfield, Ky.)

1 Letter . . . Played a reserve role at quick guard and strong guard last season . . . Very versatile, can also play strong tackle . . . Showed improvement in spring . . . Red-shirted in 1968 . . . Played quarterback, halfback and line-backer in high school . . . All-State two years . . . Nicknamed Frog . . . Union County High, Roy Hina . . . Civil Engineering . . . Baptist . . . Parents: Mr. and Mrs. Champ Rushing . . . Born 1-17-49 in Paducah, Ky.

**JEFF GIBSON** (20, 6-3, 223, Junior, Atlanta, Ga.)

1 Letter . . . Played behind All-America Bob Asher last season as a sophomore strong tackle . . . To utilize his speed Gibson was switched to strong guard in spring . . . Most improved lineman in 1970 spring drills . . . Second fastest lineman to John Drake . . . "Jeff has potential to be an outstanding lineman based on his spring progress," says coach Bob Patton . . . All-City in 1967 . . . Marist High, Coach Don Shea . . . Economics . . . Catholic . . . Parents: Mr. and Mrs. W. J. Gibson . . . Born 2-1-50 in Pomona, Calif.



**DRAKE      AVERY      RUSHING      GIBSON**

## OFFENSIVE GUARDS

**JOHN DRAKE** (20, 5-11, 216, Junior, Chamblee, Ga.)

1 Letter . . . Reserve center and quick guard last season . . . Will be the No. 1 quick guard this season . . . Quick and strong . . . Fastest lineman on team . . . Good blocker, also a fine snapper for punts . . . Stood out last season in Kentucky and North Carolina games . . . Started North Carolina game at center . . . A good, steady player who doesn't mind using a shoulder pad to prove a point . . . Chamblee High, Coach R. E. Goff . . . Civil Engineering . . . Baptist . . . An avid fisherman . . . Parents: Mr. and Mrs. John A. Drake . . . Born 4-6-50 in Atlanta, Ga.

**JIM AVERY** (18, 5-11½, 210, Sophomore, Memphis, Tenn.)

0 Letter . . . Starting strong guard for 1969 freshmen . . . Had a fine season . . . Coach Bob Patton said that Avery looked so good in spring that he will be the back-up man to starter Jeff Gibson . . . All-State in 1968 . . . White Station High, Coach Ken Floyd . . . Business Administration . . . Methodist . . . Parents: Mr. and Mrs. G. H. Avery . . . Born 12-16-51 in Lima, Ohio.



**DUFFEY      HAURY      PAINTER      BURGER**

## CENTERS

**SANDY HAURY** (20, 6-0, 226, Junior, Nashville, Tenn.)

1 Letter . . . As a sophomore, Haury started nine games at center . . . Missed North Carolina game because of a shoulder injury . . . A good, steady football player . . . Made UPI SEC All-Sophomore team . . . Made All-America All-Soph 2nd Team . . . tough on downfield blocking . . . All-State in 1967 . . . Montgomery Bell Academy, Coach Tommy Owen . . . History . . . Lutheran . . . Sigma Alpha Epsilon . . . Parents: Mr. and Mrs. Karl E. Haury . . . Born 7-12-50 in Nashville, Tenn.

**MACK DUFFEY** (19 6-0½, 200, Sophomore, Atlanta, Ga.)

0 Letter . . . Starting center on 1969 freshman team . . . Has good potential but needs plenty of experience . . . Snaps ball well on punts, extra points and field goals . . . Northside High, Coach Wayman Creel . . . Pre-Medical . . . Methodist . . . Sigma Chi . . . Parents: Mr. and Mrs. E. M. Duffey, Jr. . . . Born 8-9-51 in Dyersburg, Tenn.

## QUARTERBACKS

**DENNY PAINTER** (21, 6-3, 209, Junior, Ft. Oglethorpe, Ga.)

1 Letter . . . Back-up QB to starter Watson Brown . . . Possesses a truly great passing arm . . . Being kept under watchful eyes of pro scouts . . . Teammates call him "West End Denny" for his "home run" tosses, directing the 90-yard



**Sultan's house of kebab**

Restaurant, 3408 West End Ave.  
Between Fairfax and Murphy Road

WE'RE RATED  
TO SOME IT MEANS  
but to most it's

**G**ROOVY  
O O D

KEBABS, STEAKS, HAND CARVED  
BEEF SANDWICHES, BURGERS  
WE SERVE DRAFT BEER TOO!

drive to beat Alabama last year and his fourth down 70 yard desperation TD to whip Tulane . . . The nickname is a sequel to "Broadway Joe." . . . Threw 5 TD passes as a soph last year . . . Completed 41 of 90 tosses for 611 yards . . . Chattanooga Central High, Coach E. B. (Red) Etter . . . Pre-Dental . . . Baptist . . . Parents: Mr. and Mrs. I. E. Painter . . . Born 2-7-49 in Chattanooga, Tenn.

**STEVE BURGER** (18, 5-11½, 185, Sophomore, Donelson, Tenn.)  
 0 Letter . . . Starting QB on 1969 freshmen . . . Completed 13 of 50 for 178 yards . . . Gained 200 net yards rushing in 75 carries for 2.7 average . . . Really came into his own in spring drills . . . A fine option runner with good speed . . . Possesses a strong arm but needs experience . . . Scored two TDs in Vandy's 20-12 freshman win over Ole Miss . . . Donelson High, Coach Bill Janes . . . Engineering Science . . . Baptist . . . Parents: Mr. and Mrs. H. F. Burger . . . Born 10-13-51 in Nashville, Tenn.



**HOOVER M. BROWN JAMES LATHAM**

## TAILBACKS

**JOHN HOOVER** (18, 6-1¼, 198, Sophomore, Evansville, Ind.)  
 0 Letter . . . Fighting for the starting tailback slot with two other sophomores, Mack Brown and Bill James . . . Has perfect build for his hard-running talents . . . As a freshman tailback he averaged 4.2 yards per try with 75 yards on 18 carries . . . Also started as freshman safety . . . Benjamin Bosse High, Coach Don Burnhardt . . . Pre-Medical . . . Methodist . . . Kappa Sigma . . . Parents: Dr. and Mrs. J. Guy Hoover . . . Born 9-7-51 in Minneapolis, Minn.

**MACK BROWN** (18, 5-11½, 186, Sophomore, Cookeville, Tenn.)  
 0 Letter . . . Ran as No. 1 tailback in spring . . . Played wingback on 1969 freshman team, switched to tailback in spring . . . Gained 122 yards on 42 carries for 2.9 average and 1 TD . . . A deceptive runner with a loping style . . . All-State two years . . . Brother of Watson Brown, Vandy's All-Star QB candidate . . . Putnam County Sr. High, Coach Bucky Pitts . . . Arts and Science . . . Church of Christ . . . Parents: Mr. and Mrs. Melvin L. Brown . . . Born 8-27-51 in Cookeville, Tenn.

**BILL JAMES** (19, 6-0, 205, Sophomore, Webster Groves, Mo.)  
 0 Letter . . . A rare case where a walk-on player challenges for a starting post . . . In 1970 spring drills James was given permission to work out . . . Turned out to be a devastating runner . . . Given a scholarship at the end of the spring . . . Didn't play as a freshman . . . Notre Dame and Missouri were high on James as a junior in high school but when he broke his ankle three times in three different places, he was forgotten . . . All-City, All-State two years . . . Came to Vandy on his own . . . Priory High (St. Louis), Coach Gerry Wilks . . . Mathematics . . . Phi Delta Theta . . . Catholic . . . Parents: Mr. and Mrs. William F. James . . . Born 2-6-51 in St. Louis.

## FULLBACKS

**BOB LATHAM** (18, 6-0, 192, Sophomore, Hopkinsville, Ky.)  
 0 Letter . . . Starting fullback for freshman . . . Running No. 3 behind Bill Young and Dwight Blair in 1970 spring drills . . . A good, hard runner but needs experience . . . Gained a nifty 5.2 yards per try with 181 yards on 35 carries to lead the freshmen . . . All-State in senior year . . . On Class AA championship team in 1966 . . . Hopkinsville High, Coach Hal (Whop) King . . . Pre-Medical . . . Methodist . . . Parents: Mr. and Mrs. C. M. Latham . . . Born 10-31-51 in Hopkinsville, Ky.

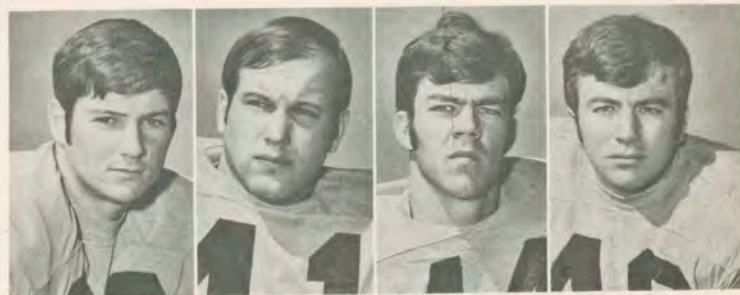

**BLAIR YOUNG PEEPLES SPEAR**

**DWIGHT BLAIR** (20, 5-11, 198, Sophomore, Leeds, Ala.)  
 0 Letter . . . Red-shirted in 1969 . . . Starting tailback on 33 unbeaten 1968 freshman team, gained 349 yards in 102 tries for 3.4 average . . . Led frosh in scoring with 48 points (6 TDs) . . . Switched to fullback in 1969 . . . Built like a fire plug and runs extremely hard . . . Dogged determination has made him No. 2 fullback . . . Will play a lot this season . . . Leeds High, Coach Homer Smiles . . . History . . . Methodist . . . Sigma Alpha Epsilon . . . Parents: Mr. and Mrs. Alfred Dwight Blair, Jr. . . . Born 4-12-50 in Birmingham, Ala.

**BILL YOUNG** (20, 6-0½, 204, Junior, Chattanooga, Tenn.)  
 1 Letter . . . No. 1 fullback candidate with the moving of Allan Spear to wingback . . . No. 3 fullback as a sophomore, gained 35 yards on eight carries . . . Nicknamed "Choo Choo." . . . Probably the hardest runner on team . . . Pro scouts watching him closely . . . Red Bank High, Coaches Ray Bussard, Frank Cofer . . . Economics . . . Methodist . . . Alpha Tau Omega . . . Parents: Mr. and Mrs. B. A. Young . . . Born 5-25-50 in Chattanooga, Tenn.

## WINGBACKS

**JEFF PEEPLES** (19, 6-2, 201, Sophomore, Nashville, Tenn.)  
 0 Letters . . . Switched from tailback to wingback in spring . . . Led the 1969 freshmen in rushing with 326 yards on 87 carries for 3.7 average . . . Thrown for a loss one time for one yard . . . An All-America High School selection, also All-City and All-State . . . A hard runner with great size . . . A talented pro baseball prospect who turned down big bonus to enter Vandy . . . Montgomery Bell Academy, Coach Tommy Owen . . . Chemical Engineering . . . Phi Delta Theta . . . Presbyterian . . . Parents: Mr. and Mrs. Ben Peeples, Jr. . . . Born 3-12-51 in Syracuse, N.Y.

**ALLAN SPEAR** (20, 5-10½, 196, Senior, Gainesville, Fla.)  
 2 Letters . . . Switched from fullback to wingback in 1970 spring . . . Switched from tailback to fullback in 1969 spring . . . A versatile, capable performer who produces . . . Gained 438 yards for 3.1 average in 1968, 158 yards for 5.3 average in 1969 . . . His valuable experience could pay big dividends for Vandy this season . . . Gainesville High, Coach Tom Niblack . . . Business Administration . . . Married . . . Baptist . . . Parents: Mr. and Mrs. Allan Spear . . . Born 8-3-49 in Steubenville, Ohio.



**CARNEY DUVAL HAMMERSCHMIDT HURLEY**

## DEFENSIVE ENDS

**JOHN CARNEY** (19, 6-1¼, 220, Junior, Clarksville, Tenn.)  
**55** 1 Letter . . . Moved from linebacker to defensive end in spring because of the excessive amount of linebackers and the lack of ends . . . Played in every game as a sophomore reserve linebacker . . . Has good speed and quickness and is aggressive . . . Outstanding lineman in the Kentucky game with eight unassisted tackles . . . All-State tight end and linebacker in 1967 . . . Clarksville High, Coach Johnny Miller . . . Geology . . . Methodist . . . Parents: Mr. and Mrs. John W. Carney . . . Born 10-4-50 in Clarksville, Tenn.

**BOB DUVAL** (19, 5-11½, 205, Junior, Ft. Lauderdale, Fla.)  
**63** 1 Letter . . . Switched from offensive guard to defensive end in spring . . . Has quickness and could develop in his new position with hard work . . . Nicknamed Du Du . . . Captained his high school tennis team . . . Ft. Lauderdale High, Coach Duke Maltby . . . Pre-Dental . . . Phi Delta Theta . . . Baptist . . . Parents: Mr. and Mrs. Robert E. Duval Jr. . . . Born 1-4-51 in Miami, Fla.

**MIKE HAMMERSCHMIDT** (20, 200, Junior, North Miami, Fla.)  
**82** 1 Letter . . . Saw action as a reserve last season . . . Hard worker and very conscientious . . . Lends depth to a position hit hard by graduation . . . Nicknamed Hammer . . . All-City fullback in 1967 . . . He and Carlos Alvarez, Florida's great receiver, were classmates in high school and played in same backfield; Alvarez was the tailback, Hammerschmidt the fullback . . . All-City in baseball . . . North Miami High, Coach Ed Sullivan (father of Vandy linebacker Mike Sullivan) . . . Business Administration . . . Sigma Chi . . . Catholic . . . Married . . . Parents: Mr. and Mrs. Russell Hammerschmidt . . . Born 2-15-50 in Las Vegas, Nev.

**JIM HURLEY** (21, 5-11½, 200, Junior, Atlanta, Ga.)  
**84** 0 Letter . . . Transferred from U. of Georgia in 1969 . . . Played as a halfback on Georgia freshman team in 1967 as defensive end, red-shirted in 1968 . . . All-City in 1966 on city champion team of Atlanta . . . Honorable mention All-New England in prep school . . . Asked for a tryout in Vandy spring drills and won a scholarship . . . Won Bill Munday Award for having highest academic average of all the U. of Georgia freshman athletes . . . Charles L. Hager High, Coach Alexander Shepard . . . Phillips Academy, Andover, Mass., Coach Steve Sorota . . . Mathematics . . . Parents: Rev. and Mrs. James R. Hurley Jr. . . Born 2-17-49 in Atlanta, Ga.



HAMILTON ABERNATHY REEVES REED

**FRED HAMILTON** (20, 214, 6-0½, Junior, Nashville, Tenn.)  
**85** 1 Letter . . . Played behind Dallas Cowboys 5th round draft choice Pat Toomay last season and should be No. 1 this season . . . "He's a good, steady performer," says Vandy defensive coach George Bernhardt . . . Started North Carolina and Alabama games when injury shelved senior Noel Stahl . . . Nicknamed Buzz . . . His father played for Vandy in early 40s . . . His grandfather is Ray Morrison, Vandy's first All-American and former coach . . . All-State in 1967 . . . Battle Ground Academy, Coaches Jimmy Gentry, Bill Cherry . . . Business Administration . . . Episcopal . . . Sigma Alpha Epsilon . . . Parents: Mr. and Mrs. Fred Hamilton . . . Born 5-6-50 in Nashville, Tenn.

**GEORGE ABERNATHY** (18, 6-0, 198, Sophomore, McKenzie, Tenn.)  
**89** 0 Letter . . . Starting defensive end for freshman last season . . . Hurt nearly all of the spring practice with thigh and shoulder injuries . . . Underwent operation on shoulder . . . Fastest of the defensive ends . . . Shows signs of being a good player with his quickness, speed and aggressiveness . . . May start some games before season ends . . . Nicknamed Ranger . . . All-State in 1968 . . . McKenzie High, Coach Jerry Escue . . . Business Administration . . . Methodist . . . Parents: Mr. and Mrs. J. A. Abernathy . . . Born 10-27-51 in McKenzie, Tenn.

## DEFENSIVE TACKLES

**TERRY REEVES** (22, 5-8, 184, Junior, Nashville, Tenn.)  
**61** 1 Letter . . . Red-shirted last season after suffering knee injury the last scrimmage before the season started . . . Underwent operation . . . As sophomore in 1968 played as No. 2 nose guard . . . May be the smallest tackle among all major colleges . . . What he lacks in size is made up in grit and determination . . . All-City for two seasons . . . Two Rivers (Tenn.) High, Coach Garland Russell . . . Engineering Science . . . Baptist . . . Married . . . Parents: Mr. and Mrs. A. J. Reeves . . . Born 8-8-48 in Athens, Tenn.

**MARK REED** (19, 6-2, 208, Sophomore, Kingsport, Tenn.)  
**66** 0 Letter . . . Started at linebacker and defensive end on 1969 freshmen . . . Moved to defensive tackle in spring . . . Could develop into a good player with more strength and experience . . . All-State quarterback in high school . . . Dobyns Bennett High, Coach Jack Henderson . . . Arts and Science . . . Alpha Tau Omega . . . Baptist . . . Parents: Mr. and Mrs. H. Grady Reed . . . Born 5-1-51 in Kingsport, Tenn.



BERNHARDT KIRK SUTTON HAUN

**TOM BERNHARDT** (20, 6-2, 218, Junior, Nashville, Tenn.)  
**70** 1 Letter . . . Alternated as the No. 2 man at both tackles last year . . . Played in every game and gained valuable experience . . . Will be fighting it out for starting spot . . . Had an excellent spring and is 15 pounds heavier than last season . . . Played on state championship team in Kansas in 1966 . . . All-State in Tenn. in 1967 . . . Hillwood High (Nashville), Coach Charlie McKinney . . . Civil Engineering . . . Presbyterian . . . Naval ROTC . . . Parents Mr. and Mrs. George Bernhardt . . . Born 4-2-50 in Topeka, Kan.

**MIKE KIRK** (18, 6-3¼, 226, Sophomore, Miami, Fla.)  
**75** 0 Letter . . . Starting defensive tackle on last year's freshman team . . . Third largest player on varsity . . . Has great potential and should develop with game experience . . . Could be a starter this season . . . Played linebacker in high school . . . Norland High (Miami), Coach Bill Dawkins . . . Arts and Science . . . Catholic . . . Parents: Mr. and Mrs. John Kirk . . . Born 1-24-52 in Miami.

## NOSE GUARDS

**BARRETT SUTTON** (19, 6-1, 213, Sophomore, Nashville, Tenn.)  
**65** 0 Letter . . . Starting linebacker for the 1970 freshmen for two games . . . Moved to nose guard in spring drills due to the abundance of linebackers . . . Battling David Haun

as the back-up man to starter Dave Leffers . . . Has loads of drive and determination . . . Still growing . . . Has a lot of potential . . . All-City in 1968 . . . Montgomery Bell Academy, Coach Tommy Owen . . . Business Administration . . . Presbyterian . . . Sigma Chi . . . Parents: Mr. and Mrs. Barrett B. Sutton . . . Born 3-15-51 in Nashville, Tenn.

**73** **DAVID HAUN** (20, 6-0, 233, Sophomore, Oak Ridge, Tenn.)  
0 Letter . . . Red-shirted in 1969 because of a knee injury that required surgery one week before the opening game . . . Moved from defensive tackle to nose guard in spring . . . All-State once, All-City twice . . . Has brother on the 1970 Vandy freshman team . . . Oak Ridge High, Coach Jack Armstrong . . . Geology . . . Baptist . . . Parents: Mr. and Mrs. Sam U. Haun . . . Born 3-8-50 in Oak Ridge, Tenn.



**LEFFERS      WOOD      DONAHOO      RETTIG**

**77** **DAVE LEFFERS** (20, 6-5½, 232, Sophomore, Nashville, Tenn.)  
0 Letter . . . Second largest player on team . . . One of three sophomores who have nailed down a starting position . . . Will be the starting nose guard . . . Starting defensive tackle for 1969 freshmen . . . Has outstanding potential . . . Big things are in store for Leffers . . . Nicknamed Big Daddy . . . Has exceptional quickness for his size . . . Attended Deerfield Academy in Massachusetts before moving to Nashville . . . All-State two years, All-City three . . . Captained high school basketball team two years, track team one year . . . Threw discus . . . Needham High (Mass.), Coach James Smith . . . Arts and Science . . . Presbyterian . . . Sigma Chi . . . Parents: Mr. and Mrs. Jim Leffers . . . Born 8-14-50 in Quantico, Va.

## LINEBACKERS

**40** **JOE WOOD** (20, 6-0, 209, Junior, Marianna, Ark.)  
1 Letter . . . "This should be his year for fulfilling his potential," says Bob Patterson, linebacker coach . . . "Has knowledge of game and quickness to be an outstanding player" . . . Played an outstanding game against Tennessee last season . . . Injuries have curtailed his development . . . T. A. Futrall High, Coach Wayne Corkran . . . Arts and Science . . . Married . . . Methodist . . . Parents: Mr. and Mrs. James T. Wood . . . Born 8-19-50 in Jacksboro, Tenn.

**57** **DUANE DONAHOO** (19, 6-0½, 198, Sophomore, Memphis, Tenn.)  
0 Letter . . . Played fullback on 1969 freshman team . . . Switched to linebacker in spring . . . "We feel like he is one of the better young prospects we have at Vanderbilt," says linebacker coach Bob Patterson . . . Great desire to excel and with development will be a good football player . . . Shows qualities of team leadership . . . A fine baseball prospect . . . Member of the 1968 American Legion National Champion Memphis team . . . Hit .313, 5 HRs for Vandy's varsity last season . . . Christian Brothers High, Coach Tom Nix . . . Economics . . . Catholic . . . Parents: Mr. and Mrs. B. W. Donahoo . . . Born 5-12-51 in Chicago, Ill.

**64** **TERRY RETTIG** (23, 5-11, 190, Senior, Butler, Pa.)  
2 Letters . . . Starting weakside linebacker last season and No. 1 this season . . . Fastest linebacker on team . . . Gained necessary experience last year to make him a fine player . . . His lack of size is made up for by quickness . . . Oldest player on team . . . A former All-America High School tailback who played with ex-Notre Damer Terry Hanratty, now with Pittsburgh Steelers . . . Also made All-State two straight years . . . Butler High, Coach Art Bernodi . . . Civil Engineering . . . Married . . . Lutheran . . . Parents: Lloyd William Rettig Sr. . . . Born 9-27-47 in Butler, Pa.



**FRITTS      COOK      D. MILLER      CARMICHAEL**

**67** **STEVE FRITTS** (22, 6-1, 215, Senior, Oak Ridge, Tenn.)  
2 Letters . . . Has started every game since his sophomore year (20 in all) as the strongside linebacker . . . "Steve had as fine a spring as any linebacker I have ever had at Vanderbilt," says veteran coach Bob Patterson . . . One of the 1970 team tri-captains . . . Stood out in Kentucky and Alabama games last season . . . Has put forth a lot of team leadership and individual effort . . . "If he continues this through his senior year," says Patterson, "he will be one of the best linebackers in the SEC." . . . A vicious tackler . . . All-State tailback in 1966 . . . Oak Ridge High, Coach Jack Armstrong . . . History . . . Catholic . . . Parents: Mr. and Mrs. B. B. Frits . . . Born 3-29-49 in Oak Ridge, Tenn.

**68** **JOE COOK** (19, 5-11½, 212, Sophomore, Chattanooga, Tenn.)  
0 Letter . . . Starting linebacker on 1969 frosh . . . Has size, speed and quickness to be above average SEC griddier . . . Needs experience to develop . . . Likes to mix it up . . . All State in 1968, also All-City . . . Red Bank High, Coach Frank Cofer . . . Business Administration . . . Married . . . Methodist . . . Parents: Mr. and Mrs. Charles E. Cook . . . Born 9-24-50 in Nashville, Tenn.

## MONSTERMEN

**17** **DANNY MILLER** (21, 6-0, 185, Senior, Memphis, Tenn.)  
2 Letters . . . Will be the No. 2 monsterman this season as he was when a sophomore in 1968 . . . Last season played as No. 3 . . . Made one interception, returned it 34 yards . . . His greatest game was in 1968 when he made 11 unassisted tackles against Kentucky . . . A great competitor with an excellent attitude . . . Pound for pound he will hit as hard as anyone . . . East High, Coach Bob Richards . . . Political Science . . . Methodist . . . Phi Delta Theta . . . Parents: Mr. and Mrs. George O. Miller . . . Born 8-3-49 in Memphis, Tenn.

**22** **DAVE CARMICHAEL** (20, 6-0½, 188, Sophomore, Chattanooga, Tenn.)  
0 Letter . . . Red-shirted last season . . . Moved from safety to monsterman in spring . . . Knee operation in spring of 1969 slowed his progress last fall . . . All-State once and All-City twice . . . Brainerd High (Chattanooga), Coach Pete Potter . . . Civil Engineering . . . Methodist . . . Sigma Chi . . . Parents: Mr. and Mrs. R. E. Carmichael . . . Born 3-23-50 in Oak Ridge, Tenn.



**KISER**

**STONE**

**WALL**

**O'NEAL**



**DIEHL**

**J. MILLER**

**TOMLINSON**

**BURNS**

**SAM KISER** (20, 6-1, 190, Junior, Johnson City, Tenn.)  
**1** Letter . . . Gained the No. 1 monsterman position through hard work and aggressiveness . . . Has good quickness and tackles with vengeance . . . Gained valuable experience last season . . . Added extra strength in shoulders and chest through weightlifting program . . . Science Hill High, Coach Bob Evans . . . Mechanical Engineering . . . Presbyterian . . . Kappa Sigma . . . Parents: Mr. and Mrs. S. H. Kiser . . . Born 7-7-50 in Johnson City, Tenn.

## CORNERBACKS

**KEN STONE** (18, 6-1, 171, Sophomore, Nashville, Tenn.)  
**0** Letter . . . Led the 1969 freshmen in pass interceptions with five, four of which came in the only win of season, 20-12 over Mississippi, and scored a TD on one . . . Shelved for two games by injury . . . Had an excellent spring and nailed down the No. 1 right halfback spot . . . Nicknamed Stoney . . . Great things expected of this lad in his Vandy career . . . All-City quarterback in West Palm Beach, Fla. . . Forest Hill High, Coach Bill Jacobs . . . Engineering . . . Baptist . . . Parents: Mr. and Mrs. K. B. Stone . . . Born 9-14-50 in Cincinnati, Ohio.

**MAL WALL** (22, 6-1½, 194, Senior, Albany, Ga.)  
**2** Letters . . . One of the 1970 tri-captains . . . Will be the starting left halfback this season . . . Started all 10 games last season at right halfback and nine of 10 games in 1967, his sophomore season. Red-shirted in 1968 because of a knee operation, his second, in the summer . . . Made three interceptions last season . . . Has a fiery attitude with intense competitiveness . . . A hard tackler . . . Made All-State team in N.C.\* . . . South Mecklenburg (N. C.) High, Coach Bob Patten . . . Economics . . . Sigma Chi . . . Baptist . . . Parents: Mr. and Mrs. Mal L. Wall . . . Born 3-17-48 in Lumberton, N.C.

**GREG O'NEAL** (19, 6-0, 186, Junior, Winchester, Tenn.)  
**1** Letter . . . Starting right halfback for the last seven games last season as a sophomore, starting with Alabama game . . . Intercepted two passes last season . . . Led the 1968 freshmen with six interceptions . . . Has fine reactions . . . Quick and determined . . . Has younger brother on 1970 Vandy frosh . . . Franklin County High, Coach Walter Bauldin . . . Business Administration . . . Sigma Alpha Epsilon . . . Methodist . . . Parents: Mr. and Mrs. H. M. O'Neal . . . Born 11-11-50 in Corinth, Miss.

**WILLIE DIEHL** (20, 5-10, 172, Sophomore, Memphis, Tenn.)  
**0** Letter . . . A non-scholarship player who walked on for the 1970 spring drills and was impressive . . . Surprised the coaches with his quickness and one-on-one pass coverage . . . Has a chance to play some this year . . . His presence adds some depth to Coach Bobby Proctor's secondary . . . Central High, Coach Ruffner Murray . . . Economics . . . Presbyterian . . . Sigma Alpha Epsilon . . . Parents: Mr. and Mrs. Charles I. Diehl . . . Born 6-27-50 in Memphis, Tenn.

## SAFETY

**JOHN MILLER** (21, 5-9½, 168, Senior, Shreveport, La.)  
**2** Letters . . . Ligament damage to his right shoulder shelved Miller as the No. 1 quarterback last season . . . The injury never healed completely . . . Switched to safety in 1970 spring drills . . . As a soph he started Alabama, Georgia,

Florida and Tulane games until he broke his thumb, then came back to start the final game in the 10-7 loss to Tennessee . . . Starred in the Army game of 1968 when he set a Vandy record with 23 completions in 31 attempts . . . Last season he started the Michigan and Army games and then gave way to Watson Brown . . . Will play anywhere he is asked . . . Tried out for wingback in spring, then switched to safety . . . Has quickness to make a good safety . . . All-State QB in Louisiana in 1966 . . . Fair Park High, Coach Roy Wilson . . . Geology . . . Methodist . . . Parents: Mr. and Mrs. Roy C. Miller . . . Born 3-19-49 in Chattanooga, Tenn.

**GEORGE TOMLINSON** (19, 6-1½, 180, Sophomore, Jacksonville, Fla.)

**0** Letter . . . Starting safety on 1969 freshmen . . . Vying for starting role this season with two-year letterman John Burns . . . Has good speed and quick reactions . . . Will hit a good lick . . . All-City in football, basketball and baseball . . . Bolles School, Coach Gary Spruce . . . Business Administration . . . Presbyterian . . . Alpha Tau Omega . . . Parents: Mr. and Mrs. John B. Tomlinson . . . Born 4-20-51 in Jacksonville, Fla.

**JOHN BURNS** (22, 5-11¼, 174, Senior, Pasadena, Tex.)  
**2** Letters . . . Won letters in 1967 and 1968 but didn't play last season. Named to 1968 Scholastic All-America team. . . As a sophomore he blocked a field goal to preserve 14-12 win over William and Mary . . . In 1967 he returned an interception 60 yards for a TD against Georgia . . . Pasadena High, Coach Bob Barfield . . . Mechanical Engineering . . . Baptist . . . Married . . . Parents: Mr. and Mrs. Chester T. Burns . . . Born 12-14-47 in Houston, Tex.



**BOB BAYLESS**

## KICKING SPECIALIST

**BOB BAYLESS** (21, 6-0, 205, Junior, West Palm Beach, Fla.)  
**0** Letter . . . Graduated Palm Beach Junior College . . . Second string quarterback at Yale University in 1968 . . . Excellent place kicker . . . Will add considerable strength to kicking game with ability to kick field goals, extra points and kick offs . . . Also is top-notch punter . . . Has professional potential as kicker . . . Hotchkiss School . . . Coach by Nels Corey . . . English . . . Presbyterian . . . Mr. and Mrs. Robert W. Bayless . . . Born 10-4-48.



- ★ Bacon
- ★ Sausage
- ★ Hams
- ★ Wieners
- ★ Luncheon Meats

59 Meat Products Exclusively Packed by  
**BALTZ BROS. PACKING COMPANY**

Elm Hill Road • Nashville, Tenn.

*For Your Winter Protection*

PERMA-SHADE ALUMINUM

AWNINGS

New Flexalum

**TWI-NIGHTER**

VENETIAN BLIND

**NASHVILLE TENT & AWNING  
 COMPANY**

**Vanderbilt**

**All-Time Record by Decades**

1890-1899	1900-1909
1890—1-0-0	1900—4-4-1
1891—3-1-0	1901—6-1-1
1892—4-4-0	1902—6-1-0
1893—6-1-0	1903—6-1-1
1894—7-1-0	1904—9-0-0
1895—5-3-1	1905—7-1-0
1896—3-2-2	1906—8-1-0
1897—6-0-1	1907—5-1-1
1898—5-1-0	1908—7-2-1
1899—7-2-0	1909—7-3-0
<hr/>	
43-19-4	65-15-5
1910-1919	1920-1929
1910—8-0-1	1920—5-3-1
1911—8-1-0	1921—7-0-1
1912—8-1-1	1922—8-0-1
1913—5-3-0	1923—5-2-1
1914—2-6-0	1924—6-3-1
1915—9-1-0	1925—6-3-0
1916—7-1-1	1926—8-1-0
1917—5-3-0	1927—8-1-2
1918—4-2-0	1928—8-2-0
1919—5-1-2	1929—7-2-0
<hr/>	
61-19-5	68-17-7
1930-1939	1940-1949
1930—8-2-0	1940—3-6-1
1931—5-4-0	1941—8-2-0
1932—6-1-2	1942—6-4-0
1933—4-3-3	1943—5-0-0
1934—6-3-0	1944—3-0-1
1935—7-3-0	1945—3-6-0
1936—3-5-1	1946—5-4-0
1937—7-2-0	1947—6-4-0
1938—6-3-0	1948—8-2-1
1939—2-7-1	1949—5-5-0
<hr/>	
54-33-7	52-33-3
1950-1959	1960-1969
1950—7-4-0	1960—3-7-0
1951—6-5-0	1961—2-8-0
1952—3-5-2	1962—1-9-0
1953—3-7-0	1963—1-7-2
1954—2-7-0	1964—3-6-1
1955—8-3-0	1965—2-7-1
1956—5-5-0	1966—1-9-0
1957—5-3-2	1967—2-7-1
1958—5-2-3	1968—5-4-1
1959—5-3-2	1969—4-6-0
<hr/>	
49-44-9	24-70-6

# FINAL STANDINGS OF SOUTHEASTERN CONFERENCE TEAMS

(School Year of 1969-70)

### FOOTBALL #

	SEC Gms.		All Gms.	
	W-L-T	Pct.	W-L-T	Pct.
1. Tennessee	5-1-0	.833	9-1-0	
2. L.S.U.	4-1-0	.800	9-1-0	
3. Auburn	5-2-0	.714	8-2-0	
4. Florida	3-1-1	.700	8-1-1	
5. Ole Miss	4-2-0	.667	7-3-0	
6. Georgia	2-3-1	.417	5-4-1	
7. Vanderbilt	2-3-0	.400	4-6-0	
8. Alabama	2-4-0	.333	6-4-0	
9. Kentucky	1-6-0	.143	2-8-0	
10. Miss. State	0-5-0	.000	3-7-0	

### BASKETBALL %

	SEC Gms.		All Gms.	
	W-L	Pct.	W-L	Pct.
1. Kentucky	17-1	.944	26-2	
2. L.S.U.	13-5	.722	22-10	
3. Georgia	11-7	.611	13-12	
3. Auburn	11-7	.611	15-11	
5. Tennessee	10-8	.556	16-9	
6. Vanderbilt	8-10	.444	12-14	
7. Ole Miss	6-12	.333	10-15	
7. Florida	6-12	.333	9-17	
9. Alabama	5-13	.278	8-18	
10. Miss. State	3-15	.117	6-18	

### CROSS-COUNTRY

(SEC Meet held at Birmingham Nov. 10)

1. Tennessee	34
2. Florida	48
3. Ole Miss	125
4. Auburn	140
5. Georgia	141
6. Kentucky	143
7. Alabama	149
8. L.S.U.	179
9. Miss. State	193
10. Vanderbilt	306

### SWIMMING

(SEC Meet held at Georgia Mar. 5-7)

1. Florida	545
2. Tennessee	519
3. Alabama	307
4. Kentucky	179
5. Vanderbilt	114
6. L.S.U.	100
7. Georgia	99
8. Auburn	20

(Ole Miss and Miss. St. did not compete.)

### WRESTLING

(SEC Meet held at Auburn Mar. 6-7)

1. L.S.U.	88
2. Auburn	60
3. Alabama	54
4. Georgia	43
5. Tennessee	28
6. Florida	23

(Kentucky Ole Miss, Miss. St., and Vandy did not compete.)

### INDOOR TRACK

(SEC Meet at Montgomery Feb. 27-28)

1. Tennessee	92½
2. Florida	52½
3. Kentucky	33
4. Auburn	21
5. L.S.U.	17
6. Alabama	9
7. Georgia	4
7. Miss. State	4
7. Ole Miss	4
10. Vanderbilt	0

### TRACK

(SEC Meet held at Florida May 15-16)

1. Tennessee	74
2. Florida	54
3. Kentucky	43
4. L.S.U.	37
5. Alabama	26
6. Auburn	16
6. Miss. State	16
8. Georgia	6
9. Ole Miss	0
9. Vanderbilt	0

### GOLF

(SEC Tournament at Georgia May 14-16)

1. Georgia	1105
2. L.S.U.	1106
3. Florida	1129
4. Tennessee	1138
5. Auburn	1140
6. Kentucky	1152
7. Alabama	1153
8. Ole Miss	1164
9. Miss. State	1170
10. Vanderbilt	1187

### TENNIS

(SEC Tournament held at Miss. State May 7-8-9)

1. Tennessee	22
2. Georgia	21
3. Miss. State	18
4. Florida	17
5. L.S.U.	11
5. Kentucky	11
7. Vanderbilt	7
8. Alabama	3
9. Ole Miss	2
10. Auburn	1

### BASEBALL \*

	SEC Gms.	Pct.	All Gms.
Tennessee	12-3	.800	24-10
Florida	11-5	.688	26-15
Auburn	9-6	.667	16-13
Georgia	7-9	.438	17-14
Vanderbilt	5-10	.333	24-16
Kentucky	2-13	.133	8-19
<b>Western</b>			
Miss. State	11-4	.733	30-6
Ole Miss	11-6	.647	25-8
L.S.U.	5-11	.313	16-19
Alabama	5-11	.313	10-22

# Bowl game scores: LIBERTY—Colorado 47, Alabama 33; SUN—Nebraska 45, Georgia 6; GATOR—Florida 14, Tennessee 13; BLUEBONNET—Houston 36, Auburn 7; SUGAR—Ole Miss 27, Arkansas 22.

% NCAA Tournament: Kentucky 109, Notre Dame 99; Jacksonville 106, Kentucky 100.  
 NIT: LSU 83, Georgetown 82; LSU 97, Oklahoma 94; Marquette 101, LSU 79; Army 75, LSU 68.

\* Miss. State beat Tennessee two of three games (4-8, 4-3, 1-0) for championship.

### 1969-70 SEC Composite Intraconference Record

	Football		Basketball		Swimming		Wrestling		Track		Baseball		Tennis		Golf		Ttl. Pts.
	Pos.	Pts.	Pos.	Pts.	Pos.	Pts.	Pos.	Pts.	Pos.	Pts.	Pos.	Pts.	Pos.	Pts.	Pos.	Pts.	
TENNESSEE	1st	10	5th	6	2nd	9	5th	6	1st	10	2nd	9	1st	10	4th	7	67
FLORIDA	4th	7	T-7th	3½	1st	10	6th	5	2nd	9	3rd	8	4th	7	3rd	8	57½
L.S.U.	2nd	9	2nd	9	6th	5	1st	10	T-4th	6½	T-8th	2½	T-5th	5½	2nd	9	56½
GEORGIA	6th	5	T-3rd	7½	7th	4	4th	7	7th	4	6th	5	2nd	9	1st	10	51½
AUBURN	3rd	8	T-3rd	7½	8th	3	2nd	9	T-4th	6½	5th	6	10th	1	5th	6	47
KENTUCKY	9th	2	1st	10	4th	7	No Team		3rd	8	10th	1	T-5th	5½	6th	5	38½
ALABAMA	8th	3	9th	2	3rd	8	3rd	8	6th	5	T-8th	2½	8th	3	7th	4	35½
VANDERBILT	7th	4	6th	5	5th	6	No Team		10th	1	7th	4	7th	4	10th	1	25
MISS. STATE	10th	1	10th	1	No Team		No Team		T-8th	2½	1st	10	3rd	8	9th	2	24½
OLE MISS	5th	6	T-7th	3½	No Team		No Team		T-8th	2½	4th	7	9th	2	8th	3	24

# Neely Fourth In All-Time Wins

Jess Neely, Dan McGugin and Ray Morrison, three men who brought fame and glory to Vanderbilt, rank among the first 25 coaches for victories in the history of college football.

Neely, presently the Vandy athletic director, is fourth behind such names as Amos Stagg and Pop Warner with 207 victories as head coach at Southwestern of Memphis, Clemson and Rice. Neely is a 1924 Vanderbilt graduate.

McGugin, who coached 30 years at Vanderbilt from 1904 to 1934 less one year for armed services duty, won 196 games and is tied for seventh with his former coach, the late Fielding Post of Michigan.

Morrison, Vandy's All-America quarterback in 1911, is tied for 25th with three others with 155 wins. Morrison coached at Vanderbilt, SMU, Temple and Austin College in Texas.

## MOST HEAD COACHING VICTORIES (Minimum 10 years at major colleges)

	Victories
1. Amos Alonzo Stagg .....	314
2. Gleen (Pop) Warner .....	313
3. Warren Woodson .....	239
4. Jess Neely .....	207
5. Eddie Anderson .....	201
6. Dana Bible .....	198
7. Fielding Yost .....	196
7. Dan McGugin .....	196
9. Howard Jones .....	194
*10. Paul (Bear) Bryant .....	193
11. John Heisman .....	185
12. Carl Snavely .....	180
13. Gil Dobie .....	179
14. Bob Neyland .....	173
15. Wallace Wade .....	171
*16. John Vaught .....	178
17. Lynn (Pappy) Waldorf .....	170
18. Earl (Red) Blaik .....	166
19. Bobby Dodd .....	165
20. Don Faurot .....	164
21. Ossie Solem .....	162
22. Frank Howard .....	165
23. Francis Schmidt .....	158
24. Edward Robinson .....	156
*25. Ben Schwartzwalder .....	160
26. Morley Jennings .....	155
26. Bennie Owen .....	155
26. Ray Morrison .....	155
29. Matty Bell .....	154
30. Lou Little .....	151
*31. Woody Hayes .....	158
32. Gus Dorais .....	149
32. Clark Shaughnessy .....	149
32. Dick Harlow .....	149
35. Clarence (Fats) Spears .....	148
36. Bernie Bierman .....	146
36. Charlie Caldwell .....	146
38. Bud Wilkinson .....	145
38. Bud Cavanaugh .....	145
38. Frank Murray .....	145

\*—Active Coach.

**Mans**  
on sixth ave.  
100 oaks  
green hills

DISTINCTIVE SHOES AND ACCESSORIES

Beat the dollar  
squeeze  
with LION **NO**  
**GIMMICK**  
**GAS** No contests...  
No stamps...  
No premiums...  
No games...

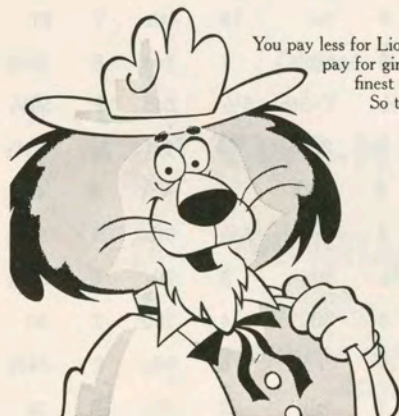

You pay less for Lion gasoline because you *don't* pay for gimmicks. Quality? Lion is the finest gasoline available anywhere. So test drive a tankful soon and start saving your money!





# Vandy's Mathews Tops SEC Rushers

## FINAL 1969 STATISTICS

### RUSHING—Top Fourteen

Player & School	Gms	Att	Yds	Aver	TD
1. Mathews, Vandy	10	167	849	5.1	4
2. Watson, Tenn.	9	146	807	5.5	6
3. Durrance, Fla.	10	189	731	3.9	12
4. Gann, Ky.	10	180	646	3.6	3
5. Ray, LSU	10	115	586	5.1	4

### RECEIVING—Top Thirteen

Player & School	Gms	Cgt	Yards	Aver	TD
1. Alvarez, Fla.	10	88	1,329	15.1	12
2. Milner, M. St.	10	64	745	11.6	6
3. Bailey, Ala.	10	56	781	13.9	2
4. Franks, Miss.	10	54	720	13.3	2
5. Smith, M. St.	10	50	756	15.1	5
6. Chesley, Vandy	10	44	544	11.7	5

### SCORING—Top Twelve

Player & School	TD	PAT Kicks	Field Goals	2-Pt PATS	Ttl Pts
1. Durrance, Fla.	18	—	—	1	110
2. Manning, Miss.	14	—	—	1	86
3. Musso, Ala.	13	—	—	—	78
4. Alvarez, Fla.	12	—	—	2	76
5. Riley, Aub.	0	46-39	22-10	—	69
6. Hunt, Tenn.	0	38-35	13-10	—	69
7. Lumpkin, LSU	0	44-38	13-8	—	62
8. Brown, Vandy	9	—	—	2	58
9. Franco, Fla.	0	40-33	8-6	—	51
10. Strong, Vandy	8	—	—	1	50

### PUNTING—Top Ten

Player & School	Gms	Kicks	Yards	Aver
1. Jones, Ga.	10	71	3,092	43.5
2. Fagan, Miss.	10	52	2,156	41.46
3. Weaver, Tenn.	10	53	2,197	41.45
4. Ray, LSU	10	63	2,581	41.0
5. Hardt, Ky.	10	80	3,257	40.7
6. Mann, Ala.	10	47	1,882	40.0
7. Smith, Vandy	10	56	2,214	39.5

### RUSHING OFFENSE

	Gms.	Att	Yards	Game Aver.	TD
1. Auburn	10	471	2,241	224.1	27
2. L.S.U.	10	590	2,202	220.2	30
3. Tennessee	10	517	2,023	202.3	22
4. Georgia	10	557	1,885	188.5	17
5. Ole Miss	10	446	1,691	169.1	29
6. Vanderbilt	10	471	1,689	168.9	17
7. Alabama	10	423	1,381	138.1	23
8. Florida	10	413	1,332	133.2	19
9. Kentucky	10	459	1,132	113.2	7
10. Miss. State	10	347	716	71.6	10

### PASSING OFFENSE

	Att	Comp	Int	Pct.	Yards	Game Aver.	TD
1. Florida	413	233	20	.564	3,016	301.6	6
2. Alabama	328	195	11	.595	2,707	270.7	7
3. Ole Miss	333	183	12	.550	2,171	217.1	1
4. Miss. State	352	189	18	.537	2,149	214.9	1
5. Auburn	294	146	17	.497	1,962	196.2	2
6. L.S.U.	269	139	13	.517	1,887	188.7	2
7. Vanderbilt	267	139	22	.521	1,712	171.2	2
8. Kentucky	326	144	22	.442	1,692	169.2	2
9. Tennessee	223	106	10	.475	1,500	150.0	0
10. Georgia	220	90	18	.409	1,193	119.3	0

### TOTAL OFFENSE

	Gms	Att	Yards	Game Aver.	TD
1. Florida	10	826	4,348	434.8	43
2. Auburn	10	765	4,203	420.3	45
3. L.S.U.	10	859	4,089	408.9	44
4. Alabama	10	751	4,088	408.8	37
5. Ole Miss	10	779	3,862	386.2	39
6. Tennessee	10	740	3,523	352.3	35
7. Vanderbilt	10	738	3,401	340.1	33
8. Georgia	10	777	3,078	307.8	24
9. Miss. State	10	699	2,865	286.5	26
10. Kentucky	10	785	2,824	282.4	12

### STANDINGS

	SEC Gms	W-L-T	Pct.	All Gms	W-L-T
Tennessee	5	1-0	.833	9	1-0
L.S.U.	4	1-0	.800	9	1-0
Auburn	5	2-0	.714	8	2-0
Florida	3	1-1	.700	8	1-1
Ole Miss	4	2-0	.667	7	3-0
Georgia	2	3-1	.417	5	4-1
Vanderbilt	2	3-0	.400	4	6-0
Alabama	2	4-0	.333	6	4-0
Kentucky	1	6-0	.143	2	8-0
Miss. State	0	5-0	.000	3	7-0

### PASSING—Top Ten

Player & School	Att	Comp	Int	Pct.	Yards	TD
1. Reaves, Fla.	396	222	19	.561	2,896	24
2. Hunter, Ala.	266	157	8	.590	2,188	9
3. Manning, Miss.	265	154	9	.581	1,762	9
4. Pharr, M. St.	258	140	13	.543	1,603	11
5. Sullivan, Aub.	257	123	16	.479	1,686	16
6. Hillman, LSU	167	93	9	.557	1,180	8
7. Scott, Tenn.	191	92	9	.482	1,352	12
8. Scruggs, Ky.	183	80	11	.437	969	3
9. Cavan, Ga.	162	71	11	.438	946	7
10. Brown, Vandy	111	69	8	.622	696	6

### TANDEM OFFENSE—First Fourteen

	Rush Yds.	Pass Yds.	Recv. Yards	Total Yards	TD Rsp
1. Reaves, Fla.	-44	2,896	—	2,852	25
2. Manning, Miss.	502	1,762	—	2,264	23
3. Hunter, Ala.	-31	2,188	—	2,157	12
4. Sullivan, Aub.	206	1,686	—	1,892	23
5. Pharr, M. St.	4	1,603	—	1,607	12
6. Scott, Tenn.	123	1,352	—	1,475	18
7. Alvare, Fla.	—	24	1,329	1,353	12
8. Hillman, LSU	45	1,180	—	1,225	13
9. Mathews, Vandy	849	83	218	1,150	10
10. Durrance, Fla.	731	—	331	1,062	18
11. Brown, Vandy	295	696	15	1,006	14

### KICK-OFF RETURNS—First Nine

Player & School	No.	Yds.	Aver.	TD
1. Mathews, Vandy	26	607	23.3	0
2. Smith, M. St.	16	394	24.6	0
3. Gann, Ky.	17	391	23.0	1
4. Smiley, Ga.	13	313	24.1	0
5. Ranger, Ala.	11	301	27.4	1

### RUSHING DEFENSE

	Gms.	Att	Yards	Game Aver.	TD
1. L.S.U.	10	353	384	38.4	5
2. Auburn	10	392	796	79.6	6
3. Florida	10	422	1,262	126.2	11
4. Tennessee	10	466	1,324	132.4	11
5. Georgia	10	467	1,402	140.2	8
6. Ole Miss	10	448	1,471	147.1	10
7. Kentucky	10	486	1,676	167.6	17
8. Alabama	10	428	1,815	181.5	19
9. Vanderbilt	10	480	2,124	212.4	19
10. Miss. State	10	502	2,331	233.1	35

### PASSING DEFENSE

	Att	Cmp	Int	Pct.	Yards	Game Aver.
1. Georgia	298	117	22	.393	1,357	135.7
2. Vanderbilt	267	129	23	.483	1,637	163.7
3. Auburn	339	143	34	.422	1,639	163.9
4. Ole Miss	294	142	23	.483	1,706	170.6
5. Florida	311	155	15	.498	1,863	186.3
6. Tennessee	288	152	30	.528	1,880	188.0
7. L.S.U.	361	166	18	.460	1,896	189.6
8. Kentucky	279	163	11	.584	1,960	196.0
9. Alabama	320	186	15	.581	2,141	214.1
10. Miss. State	316	188	15	.595	2,512	251.2

### TOTAL DEFENSE

	Gms	Att	Yards	Game Aver.	TD
1. L.S.U.	10	714	2,280	228.0	13
2. Auburn	10	731	2,435	243.5	16
3. Georgia	10	765	2,759	275.9	12
4. Florida	10	733	3,125	312.5	24
5. Ole Miss	10	742	3,177	317.7	15
6. Tennessee	10	754	3,204	320.4	22
7. Kentucky	10	765	3,636	363.6	31
8. Vanderbilt	10	747	3,761	376.1	32
9. Alabama	10	748	3,956	395.6	28
10. Miss. State	10	818	4,843	484.3	51

### SCORING OFFENSE

	G	Pts.	Aver.
Auburn	10	363	36.3
L.S.U.	10	349	34.9
Florida	10	329	32.9
Tennessee	10	315	31.5
Ole Miss	10	307	30.7
Alabama	10	281	28.1
Vanderbilt	10	242	24.2
Georgia	10	212	21.2
Miss. State	10	193	19.3
Kentucky	10	104	10.4

### SCORING DEFENSE

	G	Pts.	Aver.
L.S.U.	10	91	9.1
Georgia	10	101	10.1
Auburn	10	137	13.7
Ole Miss	10	140	14.0
Tennessee	10	165	16.5
Florida	10	187	18.7
Alabama	10	221	22.1
Vanderbilt	10	264	26.4
Kentucky	10	295	29.5
Miss. State	10	385	38.5

# Index to Advertisers

## A

A Friend  
A Friend  
A Friend  
A Friend  
A Friend  
Allen Hotel-Motel  
Archway  
Associates Capital Corporation  
Athletic Film Service  
Automobile Electric Service Company  
Avis

## B

Baltz Brothers  
Beaman Bottling Company  
Bell Brothers Shoe Company  
Benson Printing Company  
Bittner's Costume Studio  
Boyce Steel, Inc.  
Brentwood Stables  
The Broadway Discount Corporation  
Russell W. Brothers Company, Inc.  
Burger King

## C

Casual Corner  
Cherokee Insurance Company  
Neely Coble Company  
Coca-Cola Company  
Cokesbury Bookstore  
Colonial Coffee  
Commerce Union Bank  
Consumer Stations, Inc.  
Continental Trailways  
Cooper, Love and Jackson Company  
Cosmopolitan Spa International  
Crescent Bowling Company  
Culbert Construction Company  
Cutters Exchange

## D

Jack Daniels Distillery  
Davidson Equipment, Inc.  
Frank Davis Buick, Inc.  
Davitt's  
Dominion Insurance Agency  
George C. Dury, Company

## E

Edenfield Electric  
Ellen Olsen Stone Company  
Englert Engineering Company  
Equitable Securities, Morton & Company  
Evans-Hailey Company, Inc.

## F

The Fabuglas Company  
Flagg Brothers Shoe Company  
Flaming Steer Restaurant  
Foster & Creighton Company  
Joseph Frank & Son

## G

Geny's  
Green Hills Market  
Green Hills Shopping Center  
Guaranty Mortgage Company

## H

John Hardy Shoe Company  
Shelton Harrison Chevrolet Company  
Tom Harrison Flowers  
C. Y. Hart Distributing Company  
Martin Hayes and Company, Inc.  
Heil-Quaker Corporation  
Hermitage Laundry  
H. G. Hill Company  
Hobbs Equipment Company  
Holiday Inns, Inc.  
Holiday Shoe Company  
W. F. Holt & Sons  
Everett Holzapfel  
Hot Mix, Inc.

## I

Ingram Armistead Wallace, Inc.  
Ingram Materials, Inc.  
Inter-State Construction Company  
Interstate Shoe Company  
Ireland's International, Inc.

## J

Jarman Shoe Company  
Jersey Farms Milk Company  
Joy's Floral Company  
Justice Steel Company

## K

Jim Kelly's  
King of the Road Motor Inn  
Krispy Kreme  
Kuhn's—Big-K Stores Corporation  
Kusan, Inc.

## L

Lankford Hardware & Supply Company, Inc.  
Lion Oil Company

## M

Madison Square Shopping Center  
McCann Steel Company  
McClure's  
McKee Geny Thornton  
McQuiddy Printing Company  
Melson Contractors, Inc.  
Moon Drug Company  
Morrison's Cafeterias  
Murray Ohio Manufacturing Company

## N

Nashville Adjustment Bureau  
Nashville Banner  
Nashville Gas Company  
Nashville Hotel Supply Company  
Nashville Machine Company  
Nashville Sporting Goods  
Nashville Tennessean  
Nashville Tent & Awning Company  
The National Life Accident Insurance Company

Neil-Parts Rebuilders, Inc.  
Nero's Cactus Canyon  
Nicholstone Book Bindery  
Noel & Company, Inc.  
Northwestern Mutual Life

## O

Oman Construction Company  
Oxford Shop  
Ozburn Hessey Company

## P

Period Furniture Company  
Petway-Reavis Company

## R

Rand Dining Hall  
C. H. Reese & Sons, Inc.  
J. B. Regen General Contractor  
Rice & Papuchis Construction Company, Inc.  
Rotier's Restaurant  
Rue Royale Restaurant

## S

St. Clair's Restaurant  
Sanders Manufacturing Company  
Sander's Transfer & Storage Company, Inc.  
Sealtest Milk Company  
Service Packaging Company  
Sessions Paving Company  
Southern Airways  
Southern Machinery Company  
Spencer Trask & Company  
Starkey Duncan Agency  
Steel Service Company, Inc.  
Strike 'N Spare Bowling Lanes  
Sultan's House of Kebob  
Synercon

## T

Tale of the Fox  
Temp's Liquors  
Thompson-Green Company  
3M Company—Tartan Turf

## U

Universal Tire & Appliance Company, Inc.

## V

Vaughn Manufacturing Company  
Vietti Foods Company  
Volunteer Structures, Inc.

## W

Gideon P. Wade & Sons, Inc.  
Walton Construction Company  
Warren Brothers Company  
West End Shell  
Wiley Brothers  
Eli Witt Company  
WLAC News Radio—1510  
The Workman Company, Inc.  
WSM—T.V.

# The next 20 years are a college grad's most critical estate-building period.



And building that estate calls for planning. We offer professional planning assistance through the College Shield, a program of financial security and savings designed exclusively for college men and recent grads. It's features: low cost, guaranteed values, and flexibility to grow with you —the hallmarks of a sound life insurance program.



**The College Shield:**  
A Division of the National Life and Accident Insurance Company  
Home Office: National Life Center/Nashville, Tennessee

# The Uncola<sup>TM</sup>

Made to go the colas  
one better. Fresh. Clean.  
Crisp. Never too sweet.  
Everything a cola's got and  
more besides. 7UP®...

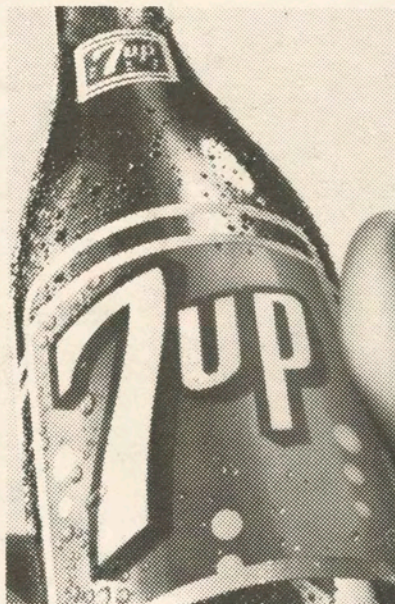

The Un  
and only

SEVEN-UP® AND 7UP® ARE REGISTERED TRADEMARKS IDENTIFYING  
THE PRODUCT OF THE SEVEN-UP COMPANY

PEPSI :- SEVEN UP :- ORANGE CRUSH  
BEAMAN BOTTLING COMPANY

715 THOMPSON LANE, NASHVILLE, TENN. 37202