

The Bengaller

25¢

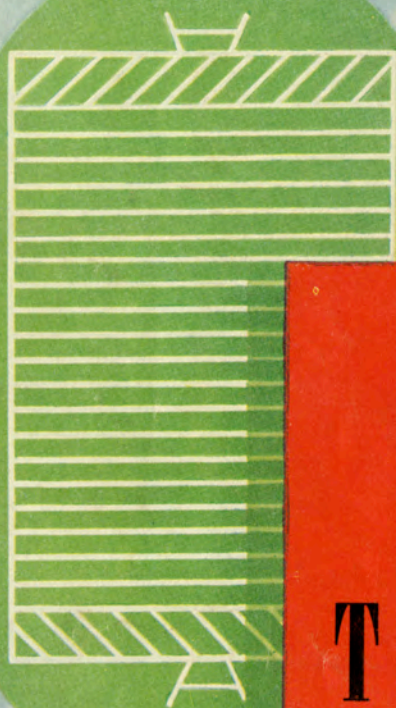

L. S. U.

TULANE

TIGER STADIUM

SATURDAY, NOVEMBER 26, 1955

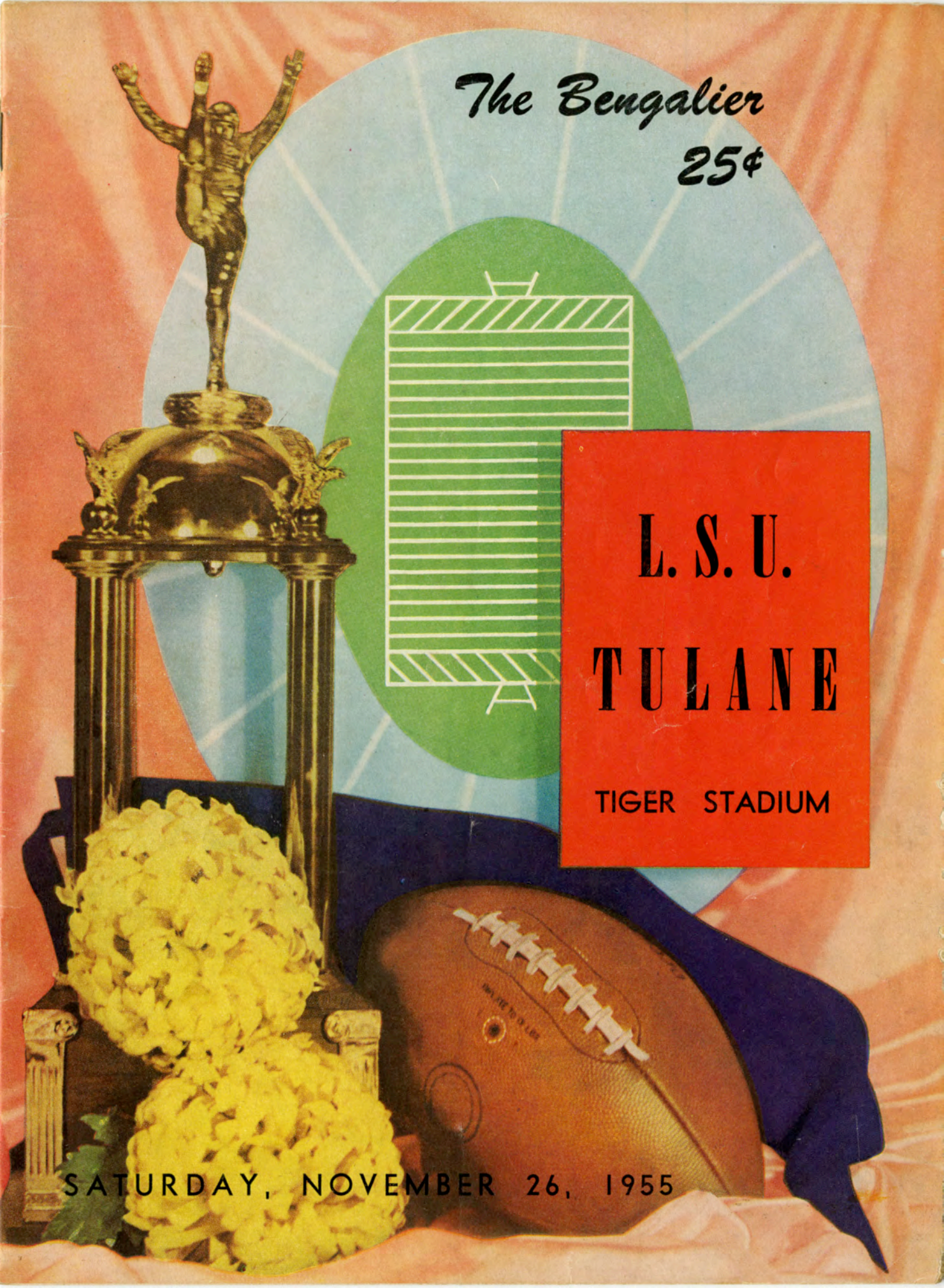

Make Every Meal **HOLSUM**



HOLSUM

Largest Selling Loaf in Louisiana

THE BENGALIER

Vol. 11

NOVEMBER 26, 1955

No. 5

TODAY'S GAME

You can throw away the record book, forget about the stars of the previous games and get a big laugh out of the fact that one team is "favored" over the other.

For today's game is the Bayou Bowl—LSU and Tulane—and if you've ever seen one before, you know that nothing that has happened earlier this season makes any difference.

This is the game where both teams will be keyed to a breaking point, where each will show its most vicious blocking and tackling and where even the fans get more excited than the football coaches.

In this wild, sometimes bitter but always exciting rivalry that dates back to 1893, the "upset" has come to be the standard and it's practically an oddity when the favored team wins.

The last six games between the schools illustrate this point. In the span are two 14-13 games, a 14-14 tie and two upsets.

Today's game may well be one of the best of them all. Andy Pilney and Paul Dietzel have put together a pair of well-coached, hard-hitting teams that have surprised everyone with their fine showings this fall.

Neither is shooting for the conference championship or a bowl bid, as has been the case in many previous Tiger-Greenie games, but no Tiger or Greenie team was ever as popular as are these clubs.

They'll give you an hour of full speed football and the kind of playing that makes you proud of them—win or lose.

Today's game marks the first meeting of Dietzel and Pilney, who are recognized as two of the brightest new faces in collegiate football coaching. Both are leading contenders for SEC "Coach of the Year" honors.

It's also the last Greenie-Tiger game for several stars of both teams—the men who have furnished the thrills in the past two or three Bayou Bowl games.

For LSU, the seniors are Joe Tuminello, Ed Fogg, Don Stinson, Vince Gonzalez, O. K. Ferguson, Chuck Johns and R. B. Nunnery.

The Greenies making their final appearances are Tony Sardisco, Bill Vickrey, Bryan Burnthorne, Jim Carmody and Otis Gilmore.

You should see some of the finest line play of the year today. Both teams claim a big, talented forward wall; three of today's starters, end Tuminello and tackle Earl Leggett of LSU and guard Tony Sardisco of Tulane are all-SEC selections.

SEASON RECORDS

Tulane

20	V.M.I.	7
21	Texas	35
21	Nortwestern	0
0	Miss. State	14
13	Ole Miss	27
14	Georgia	0
27	Auburn	13
27	Alabama	7
7	Vanderbilt	20
<hr/>		<hr/>
150	(5-4-0)	123

Louisiana State

19	Kentucky	7
0	Texas A&M	28
20	Rice	20
0	Georgia Tech	7
14	Florida	18
26	Ole Miss	29
0	Maryland	13
34	Miss. State	7
13	Arkansas	7
<hr/>		<hr/>
126	(3-5-1)	136

L.S.U. ALMA MATER

Where stately oaks and broad magnolias shade inspiring halls,

There stands our dear old Alma Mater who to us recalls
Fond memories that waken in our hearts a tender glow
And makes us happy for the love that we have learned
to know.

All praise to thee, our Alma Mater, moulder of mankind,
May greater glory, love unending, be forever thine.

Our worth in life will be thy worth, we pray to keep it true,

And may thy spirit live in us forever, L.S.U.

ANNOUNCEMENT

The authorized prices of concessions in the stadium are as follows:

Soft Drinks	10c
Peanuts and Popcorn.....	15c
Hot Dogs	25c
Cigarettes	40c
Sandwiches	40c
Cushions	25c
Candy	10c
Ice Cream	15c

Please Report Any Overcharges to L. S. U.
Athletic Authorities.

Official Souvenir Football Program

National Advertising Representative, Don Spencer Company, Inc., 271 Madison Ave., New York City.

Program Manager—Carl "Ace" Higgins

Assistant Manager—Frank Maraist

Ortlieb Press, Inc.  109 St. Ferdinand

OFFICIALS: Referee—T. G. Kain (Georgia); Umpire—Porter O. Payne (Georgia); Head Linesman—N. M. Cavette (Georgia Tech); Field Judge—Paul Sprayberry (Georgia Tech); Back Judge—W. R. Bentley (Georgia); Electric Clock Operator—Russell H. Lyons (Illinois)

L.S.U. COACHING STAFF



CHARLES McCLENDON
Assistant Coach



BILL PETERSON
Assistant Coach



CARL MADDOX
Assistant Coach

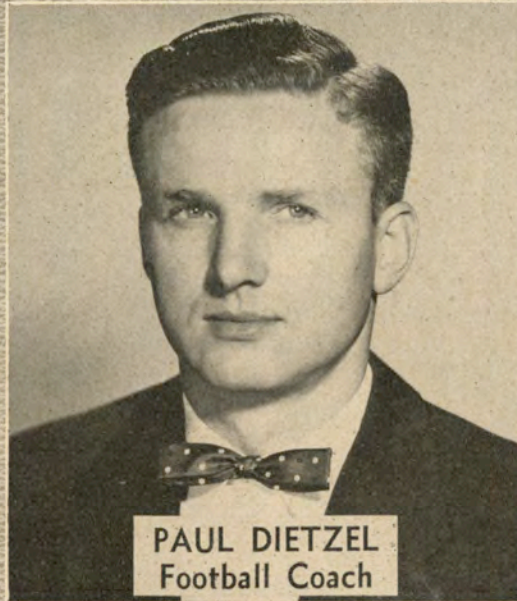

PAUL DIETZEL
Football Coach



GEORGE TERRY
Assistant Coach

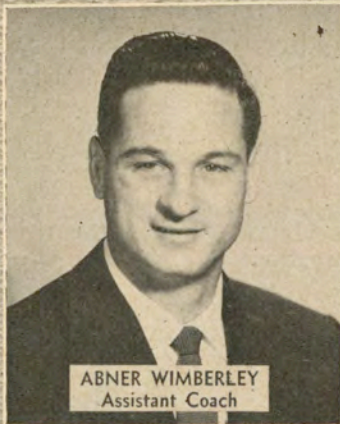

ABNER WIMBERLEY
Assistant Coach



ROBERT H. "DOC" ERSKINE
Assistant Coach

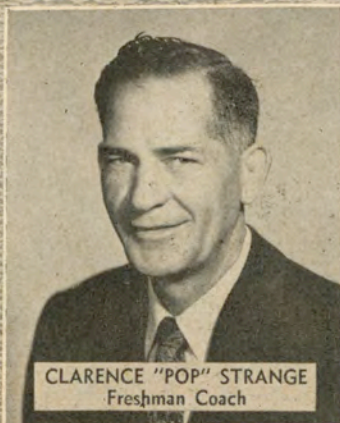

CLARENCE "POP" STRANGE
Freshman Coach



MARTY BROUSSARD
Trainer

TIGERS

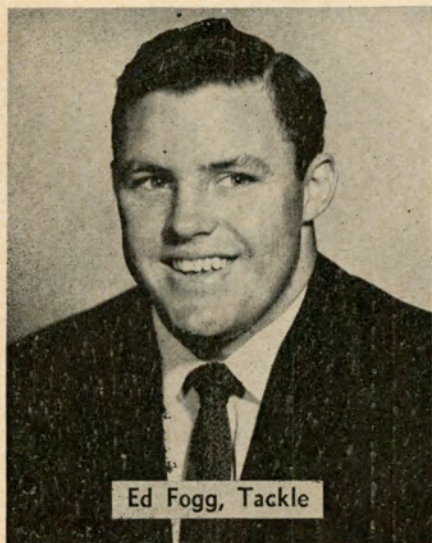

Ed Fogg, Tackle

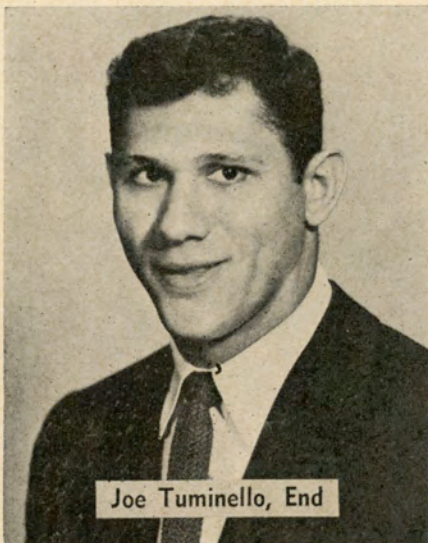

Joe Tuminello, End

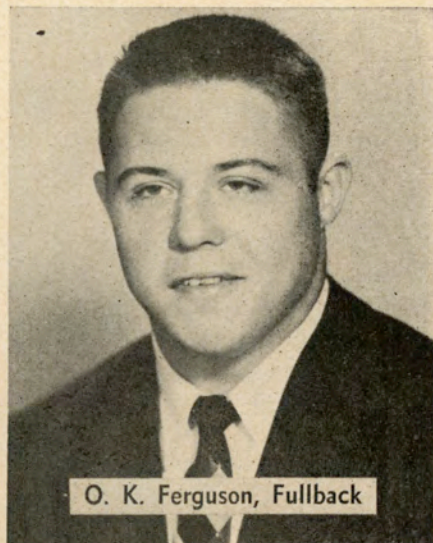

O. K. Ferguson, Fullback

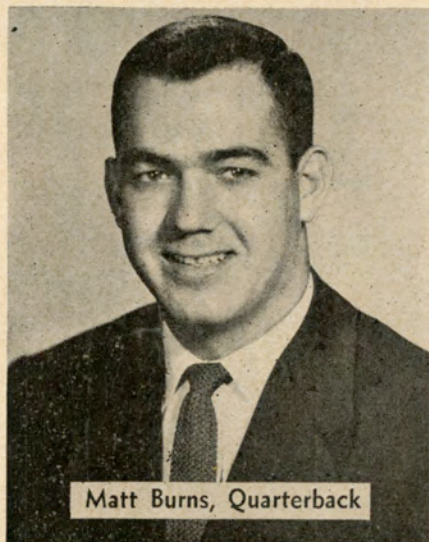

Matt Burns, Quarterback

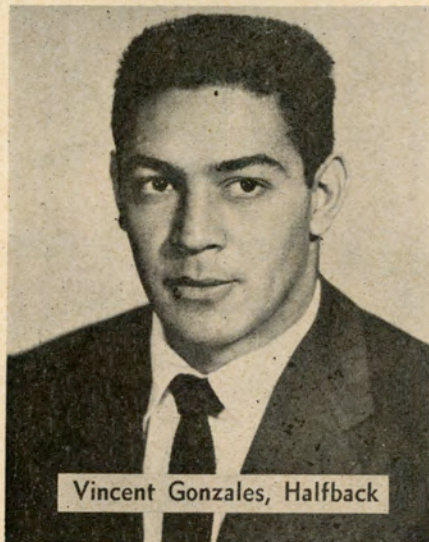

Vincent Gonzales, Halfback

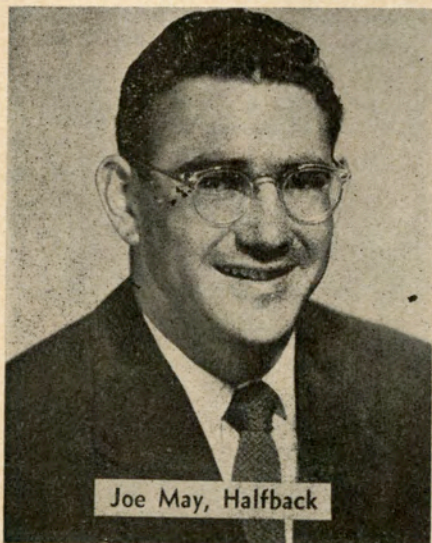

Joe May, Halfback

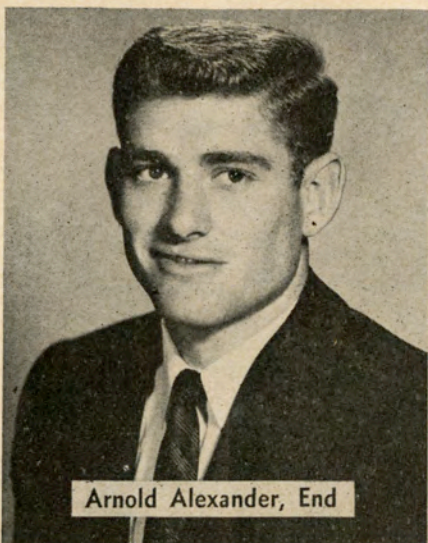

Arnold Alexander, End

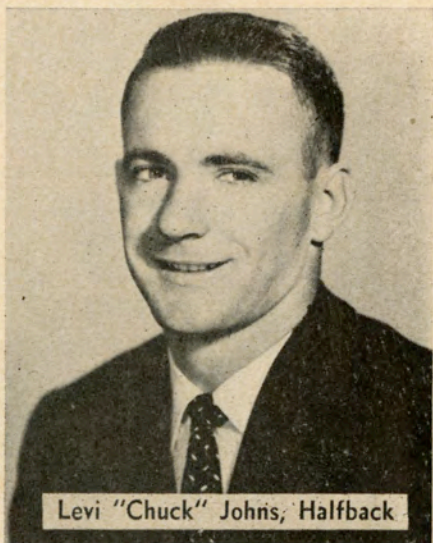

Levi "Chuck" Johns, Halfback

SEE

It On

WBRZ
TV

N.C.A.A. FOOTBALL ON SATURDAY AFTERNOONS

Sept. 17 Miami Vs. Georgia Tech
Oct. 1 Ohio State Vs. Stanford
Oct. 15 Notre Dame Vs. Michigan
Oct. 29 Iowa Vs. Michigan
Nov. 19 UCLA Vs. Texas A.&M.
*Nov. 24 Texas Vs. Texas A.&M.
Nov. 26 Army Vs. Navy
Dec. 3 Duke Vs. N. Carolina

* Thursday — Thanksgiving Day Game

L.S.U. QUARTERBACK CLUB — Monday,
8:00-8:30 P.M. with Coach Dietzel

L.S.U. FOOTBALL GAMES — Wednesdays,
9:30 P.M. Starting Sept. 21

FOOTBALL SCORE BOARD—Saturdays, 5:45
P.M. Starting Sept. 17

BIG PLAY BACK — with Jimmy Powers,
Fridays

OUTDOOR INN — with Jerry Braud, Fridays

SPORTS LIGHTS — with John Ferguson, Mon-
days thru Fridays, 6:15 to 6:25 P.M.

FIGHTS — Wednesday Nights, 8:00 P.M.
Narrated by Russ Hodges

FIGHTS — Friday Nights, 8:00 P.M.
Narrated by Jimmy Powers

WORLD SERIES — Telecast direct from Field.
Starting with 1st Game. Afternoons.

BOWL GAMES — January 1, 1956, New
Years Day

HEAR

It On

WJBO
RADIO

Football Broadcasts of All LSU Games Beginning Sept. 17

L.S.U. FOOTBALL Broadcasts. All games.
Starting Sept. 17

THURSDAY NIGHTS — 7:30 P.M. Thursday
Nights with Ted Castillo

THURSDAY NIGHTS — 7:45 P.M. Football
Preview, Bud Montet

FRIDAY NIGHTS — 7:15 P.M. Football
Prophet

FRIDAY NIGHTS — 7:30 P.M. From the
Coaches Bench, with Coach Dietzel

FRIDAY NIGHTS — 7:45 P.M. High School
Football

SATURDAY — 1:45 P.M. NBC Game of the
Week

SATURDAY — 5:45 P.M. Football Roundup

SATURDAY—6:00 P.M. Salute to the Victors

SATURDAY — 7:30 P.M. Let's Talk Football

Monday thru Friday

8:10 A.M. Sports Specialties

5:40 P.M. Fisherman's Corner

5:45 P.M. World of Sports

10:30 P.M. Sports in Brief

TIGERS

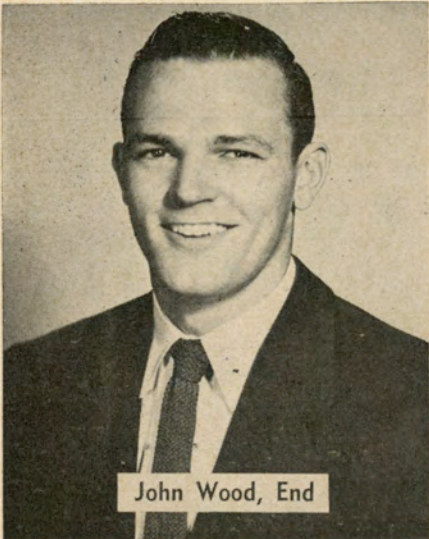

John Wood, End



Harry Hodges, Center

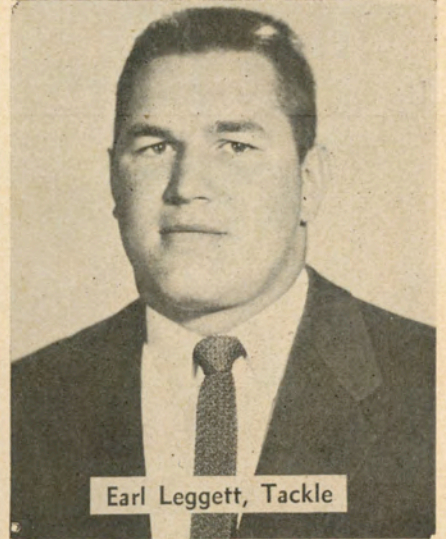

Earl Leggett, Tackle

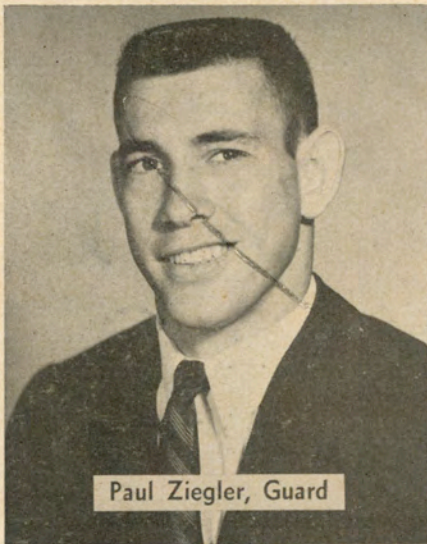

Paul Ziegler, Guard



Bob Baldwin, Center

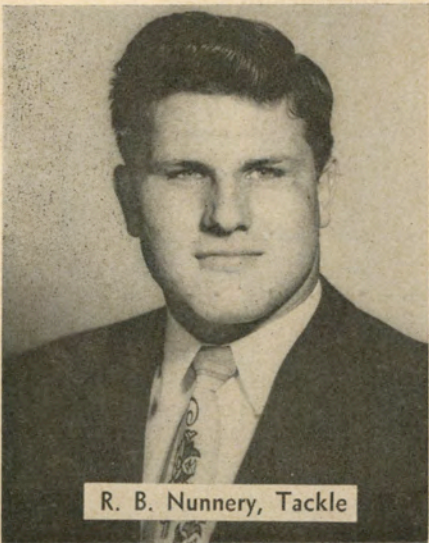

R. B. Nunnery, Tackle

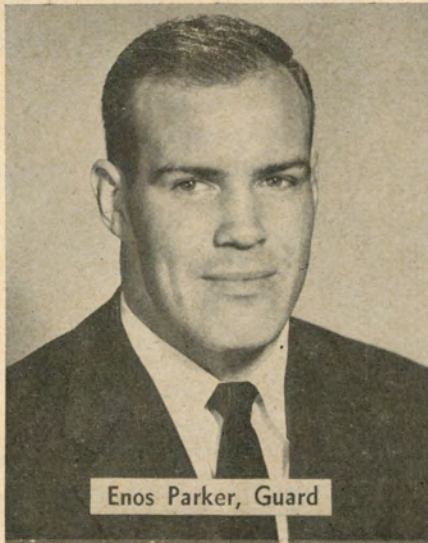

Enos Parker, Guard

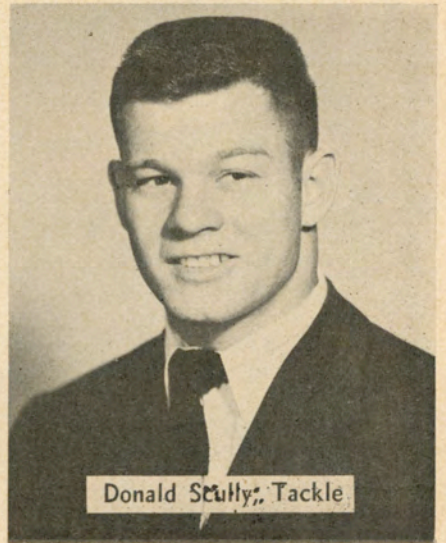

Donald Scully, Tackle

It's Smart to Buy
the Magnificent Magnavox

Oldest and finest name in radio

Precision Electronics for more than 43 years!

These features are representative of the pioneering "Firsts" introduced by Magnavox from 1911 to the present date.

- First Electro-Dynamic Telephone
- First Electro-Dynamic Loudspeaker
- First Public Address System
- First Amplified Phonograph
- First All-Electric Phonograph Pick-Up
- First Amplified Radio-Phonograph
- First Single Dial Radio Receiver
- First to Introduce Commercial Crystal Pick-up
- First High-Fidelity Reproduction
- First Low Pressure "Pianissimo" Pick-up
- First Dual Stylus for Microgroove Records
- First Authentically Styled Cabinetry
- First Add-A-Television Unit
- First and only Chromatic Optical Filter
- First TV Reflection Barrier
- First Slanted Speakers for "Ear Level" Sound
- First True High-Fidelity Sound in TV
- First Multiple Speakers in Television



MAGNAVOX TELEVISION sets priced from \$199.95 with all channel tuner

Magnavox has maintained an unexcelled standard of quality performance and has progressively developed new advancements in sound reproduction and television. The name Magnavox is a synonym for superlative quality among sound engineers. It is the emblem of quality television.



TIGERS

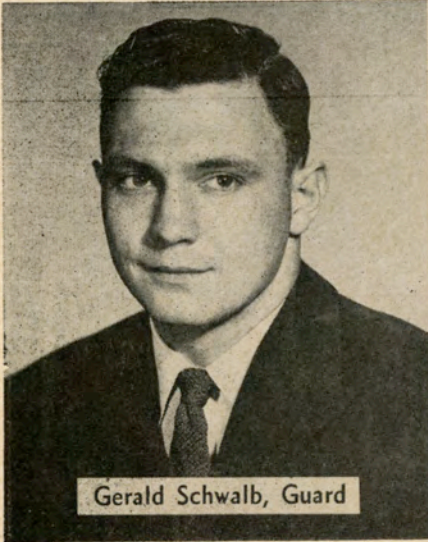

Gerald Schwalb, Guard



Durwood Graham, Center

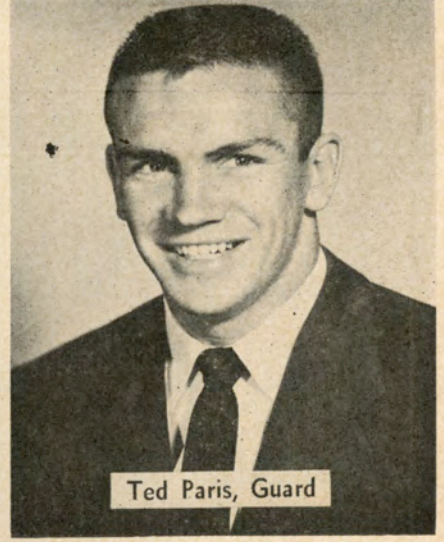

Ted Paris, Guard

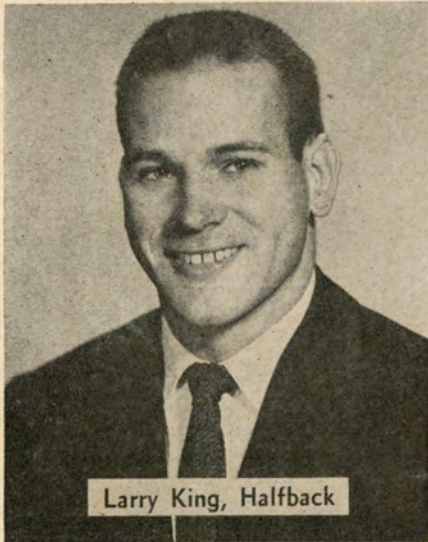

Larry King, Halfback

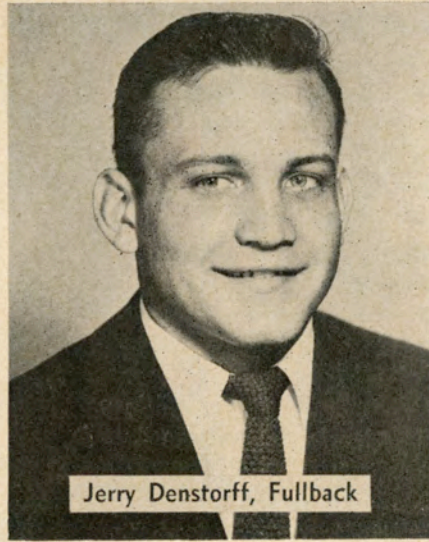

Jerry Denstorff, Fullback

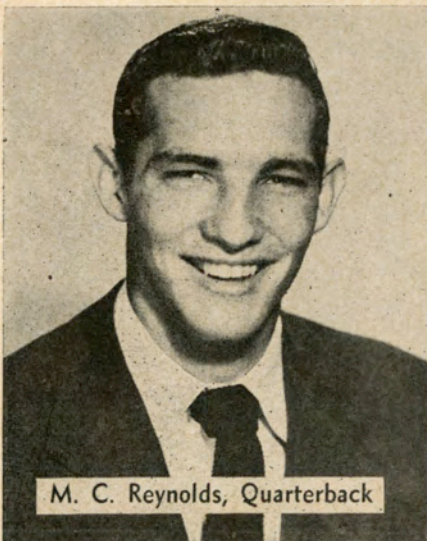

M. C. Reynolds, Quarterback

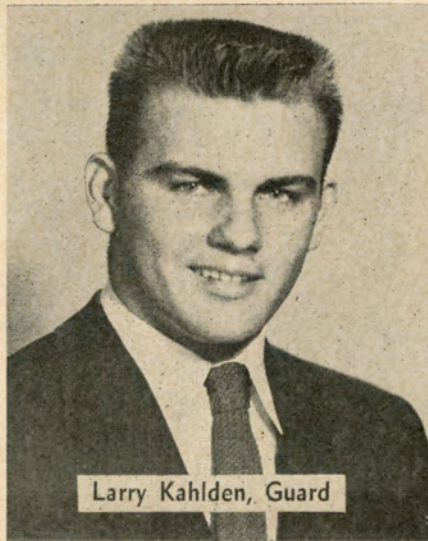

Larry Kahlden, Guard

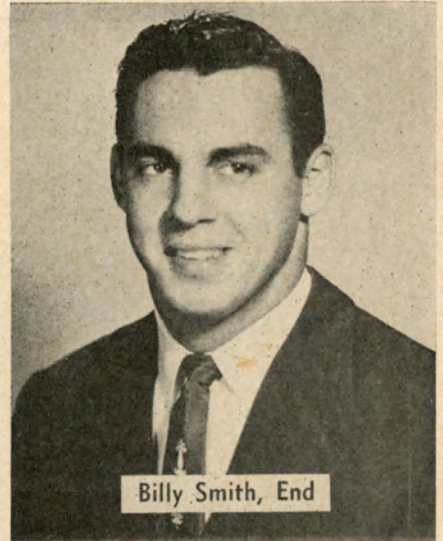

Billy Smith, End

SPARKLING

TASTE FREE HARD FROZEN

PARTY PAK ICE

MAKES ENTERTAINING A PLEASURE

6 Convenient Self Serving Stations

135 South 15th Street

Highland Road Near LSU

Monroe Street Near Plank Road

2629 Weller Avenue

Food Town No. 1 6324 Plank Rd.

Food Town No. 3 3455 Florida St.

ICE SERVICE

PHONE 2-4455

O. M. Pollard

REALTOR

REAL ESTATE

MORTGAGE LOANS

INSURANCE

BUILDER

DEVELOPER

La. Nat'l. Bank Bldg. Phone 3-8343

Ideal Cleaners

and

Laundry

•

A Complete Cleaning Service

•

J. CLIFFORD OURS

Owner

2653 Plank Road

Phone 7-3193

Baton Rouge's

FIRST

Department Store

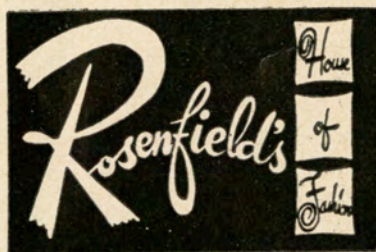

Quality Since 1852

TIGERS



Steve Thompson, Fullback

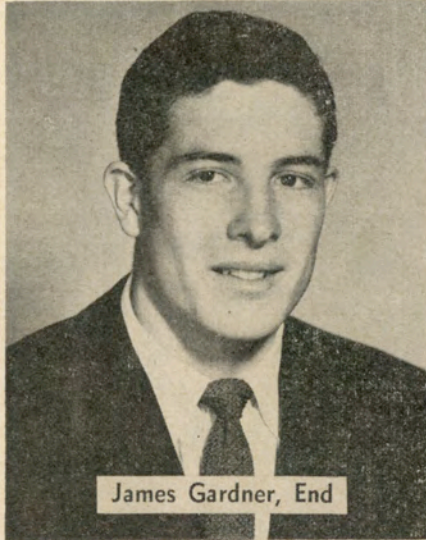

James Gardner, End

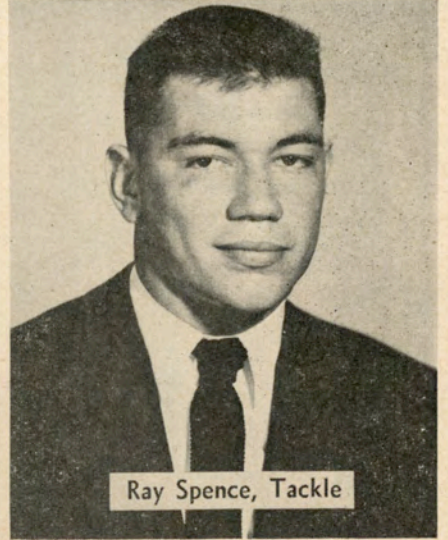

Ray Spence, Tackle

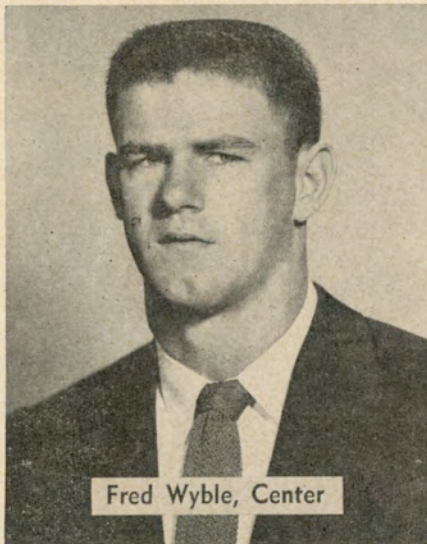

Fred Wyble, Center

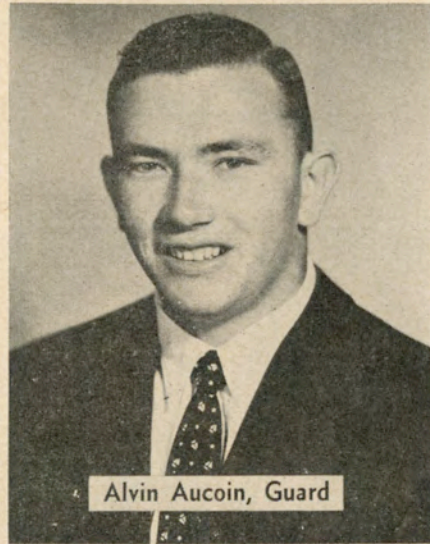

Alvin Aucoin, Guard

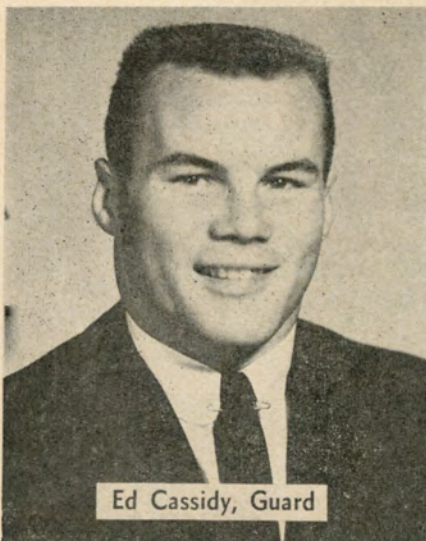

Ed Cassidy, Guard

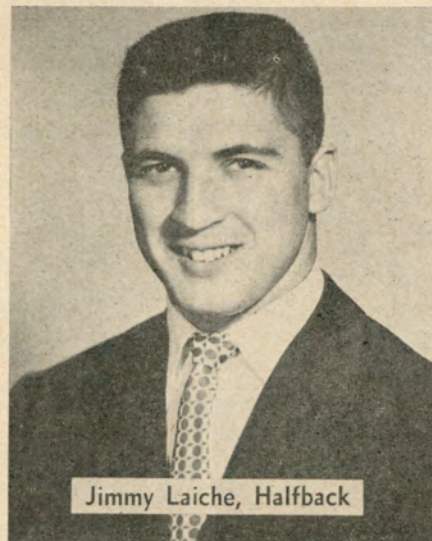

Jimmy Laiche, Halfback

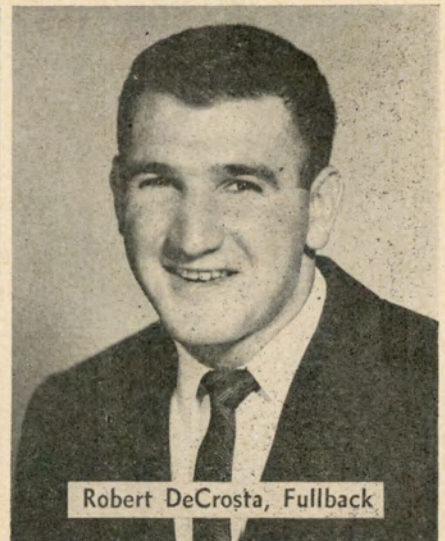

Robert DeCrosta, Fullback

HAIR FLYING SERVICE

CESSNA DISTRIBUTOR
NEW & USED AIRCRAFT SALES
RYAN FIELD

●
R
E
N
T

C
A
R
S

●

C
H
A
R
T
E
R

S
E
R
V
I
C
E

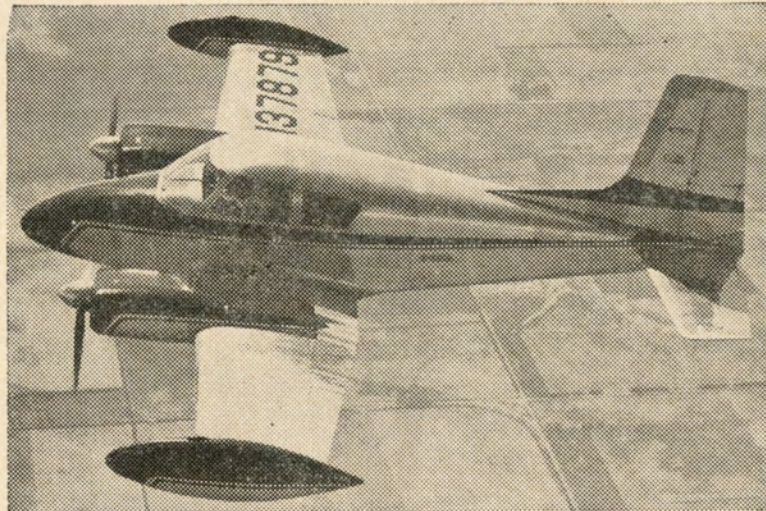

P. O. Box 827

Phone 7-2234 — 5-2204 Nights



BRAKES ★ SPRINGS ★ WHEEL ALIGNMENT
SPECIALISTS

★ COMPLETE BRAKE SERVICE

● Power Brake Installations

★ COMPLETE FRONT END & FRAME SERVICE

- Wheel Truening
- Wheel Balancing
- Wheel Straightening
- Wheel Aligning

REMEMBER!

If it has anything to do with the safety of
your car, then it's a Job for a Specialist

4530 FLORIDA BLVD.

PHONE 4-0579

TIGERS

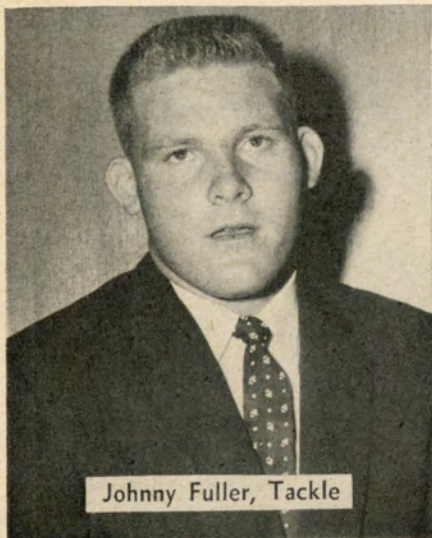

Johnny Fuller, Tackle



Robert Westerman, Fullback

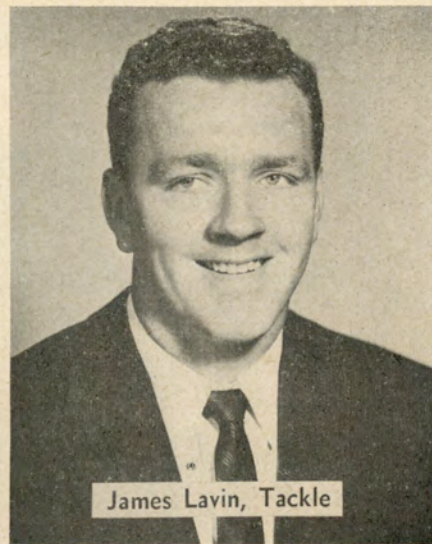

James Lavin, Tackle

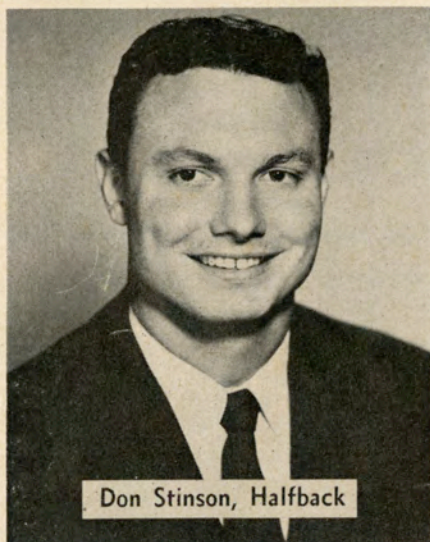

Don Stinson, Halfback



Billy Hendrix, End

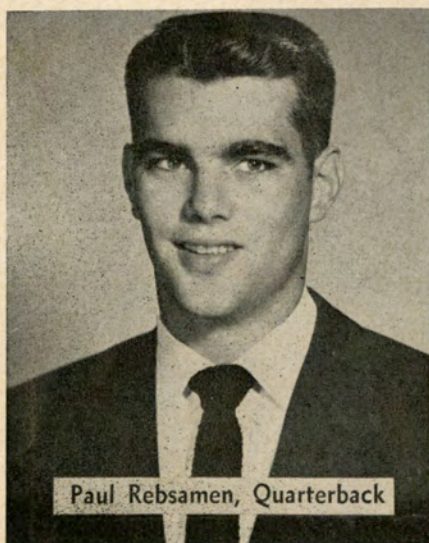

Paul Rebsamen, Quarterback

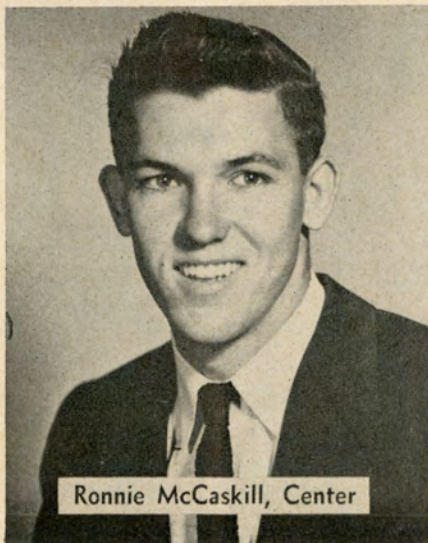

Ronnie McCaskill, Center



Joe Delaney, Halfback

You Get a Better Trade . . .

FROM

MILLER BUICK

ON THE
BEST CAR...
the automobile
that leads
all other
than the two
in the
low priced field

See - Hear
Paul Dietzel
Thursday evenings
10:00 P. M.
WAFB-TV

Hear
Paul Dietzel
over WJBO
7:30 P. M.
Friday nights

LOUISIANA STATE UNIVERSITY 1955 FOOTBALL ROSTER

No.	Name	Age	Ht.	Wt.	Ltrs.	Class	Hometown
LEFT ENDS							
81	Billy Smith	19	6-2	190	0	So.	Ruston
82	John Wood	20	6-2	180	1	Jr.	Lake City, Fla
85	Bill Hendrix	19	6-0	175	0	So.	Rayville
LEFT TACKLES							
71	Alvin Aucoin	18	6-2	205	0	So.	Houma
73	Ed Fogg	21	6-2	210	2	Sr.	Slidell
74	Ray Spence	18	6-3	205	0	So.	Shreveport
77	Earl Leggett*	22	6-3	265	0	Jr.	Jacksonville, Fla.
LEFT GUARDS							
61	Jerry Denstorff	18	5-10	185	0	So.	Rockport, Ind.
63	Ted Paris	21	6-0	190	1	Jr.	Leesville
64	Lawrence Kahlden	19	6-1	190	0	So.	Weimar, Tex.
65	Don Scully*	20	5-11	200	0	Jr.	St. Petersburg, Fla.
66	Gerald Schwalb	21	6-2	210	1	Jr.	Baton Rouge
CENTERS							
50	Durwood Graham*	23	6-0	220	0	Jr.	Vicksburg, Miss.
51	Bob Baldwin*	20	6-2	204	0	Jr.	Ft. Worth, Tex.
52	Harry Hodges	23	6-1	190	1	Jr.	Baton Rouge
53	Fred Wyle	19	6-1	195	0	So.	Opelousas
54	Ronnie McCaskill	19	6-2	200	0	So.	Crossett, Ark.
RIGHT GUARDS							
60	Ed Cassidy	18	5-10	190	0	So.	Bogalusa
62	Paul Ziegler	20	6-1	190	1	Jr.	Crowley
RIGHT TACKLES							
70	Enos Parker	23	6-1	205	2	Jr.	Mobile, Ala.
72	Jim Lavin	21	6-5	245	0	Jr.	New Orleans
75	R. B. Nunnery	22	6-3	203	1	Sr.	Summit, Miss.
RIGHT ENDS							
80	Arnold Alexander	22	6-2	175	1	Jr.	Bear Creek, Ala.
83	James Gardner	20	6-2	190	0	So.	Minden
84	Joe Tuminello	22	6-2	190	3	Sr.	Brookhaven, Miss.
QUARTERBACKS							
10	Paul Rebsamen	20	5-11	175	0	So.	Eudora, Ark.
11	M. C. Reynolds	20	6-0	170	0	So.	Mansfield
12	Robert Westerman	19	6-0	170	0	So.	Malvern, Ark.
16	Matt Burns	21	5-11	170	1	Jr.	Lake City, Fla.
LEFT HALFBACKS							
20	Joe May	22	5-9	170	1	Jr.	Shreveport
21	Joe Delaney	20	6-0	170	0	So.	New Orleans
22	Jimmy Laiche	20	5-9	170	0	So.	Gonzales
29	Levi "Chuck" Johns	22	5-10	185	2	Sr.	Rayville
RIGHT HALFBACKS							
33	Don Stinson	22	5-9	185	1	Sr.	Shreveport
36	Vince Gonzalez	22	5-10	190	3	Sr.	New Orleans
FULLBACKS							
41	Robert DeCrosta	21	5-10	175	0	So.	Hudson, N. Y.
42	Larry King	21	5-10	180	0	So.	Lake Charles
43	Steve Thompson	19	5-11	175	0	So.	Winnsboro
44	O. K. Ferguson	21	5-11	195	1	Sr.	Woodville, Miss.

* - Junior College Transfer

LOUISIANA STATE

PROBABLE STARTING LINEUP

No.	Name	Position
81	BILLY SMITH	LE
77	EARL LEGGETT	LT
65	DON SCULLY	LG
50	DURWOOD GRAHAM	C
62	PAUL ZIEGLER	RG
70	ENOS PARKER	RT
84	JOE TUMINELLO	RE
11	M. C. REYNOLDS	QB
29	LEVI JOHNS	LH
36	VINCE GONZALEZ	RH
44	O. K. FERGUSON	FB

LSU 1955 FOOTBALL ROSTER

10	Rebsamen, QB	61	Denstorff, LG
11	Reynolds, QB	62	Ziegler, RG
12	Westerman, QB	63	Paris, LG
16	Burns, QB	64	Kahlden, LG
20	May, LHB	65	Scully, LG
21	Delaney, LHB	66	Schwalb, LG
22	Laiche, LHB	70	Parker, RT
29	Johns, LHB	71	Aucoin, LT
33	Stinson, RHB	72	Lavin, RT
36	Gonzalez, RHB	73	Fogg, LT
41	DeCrosta, FB	74	Spence, LT
42	King, FB	75	Nunnery, RT
43	Thompson, FB	77	Leggett, LT
44	Ferguson, FB	80	Alexander, RE
50	Graham, C	81	Smith, LE
51	Baldwin, C	82	Wood, LE
52	Hodges, C	83	Gardner, RE
53	Wyble, C	84	Tuminello, RE
54	McCaskill, C	85	Hendrix, LE
60	Cassidy, RG		



TULANE

PROBABLE STARTING LINEUP

No.	Name	Position
85	CHARLES MACKEY	LE
72	DALTON TRUAX	LT
64	TONY SARDISCO (c-c)	LG
50	DON MILLER	C
60	BRYAN BURNTHORNE (c-c)	RG
74	EMMETT ZELENKA	RT
80	WILL BILLON	RE
12	GENE NEWTON	QB
33	TOMMY WARNER	LH
25	OTIS GILMORE	RH
40	RONNY QUILLIAN	FB

TULANE FOOTBALL ROSTER

10	Waters, QB	54	Senac, C
11	Caruso, QB	60	Burnthorne, RG
12	Newton, QB	61	Emerson, RG
14	Cassie, QB	62	Zimmerle, RG
17	Wilcox, QB	63	Troxclair, LG
21	Reginelli, RH	64	Sardisco, LG
23	Jester, RH	69	Gunther, LG
25	Gilmore, RH	70	Hansen, RT
26	Burkes, RH	71	Walker, LT
29	Harrison, FB	72	Truax, LT
32	Hof, LH	74	Zelenka, RT
33	Warner, LH	75	Schexnayder, LT
35	Cottrell, LH	76	Johnson, RT
38	Borne, LH	78	Kilpatrick, RT
39	Blount, LH	80	Billon, RE
40	Quillian, FB	81	Tyler, LE
41	Dugas, FB	82	Montgomery, LE
43	Marcel, FB	85	Mackey, LE
50	Miller, C	86	Vickrey, RE
51	Carmody, C	87	Khayat, RE
52	Mahoney, C	88	Riley, LE

Only Chesterfield is Made the **Modern Way**—with *AccuRay*

Today—discover for yourself what modern science can do to increase your cigarette enjoyment! Try Chesterfield—the cigarette made the modern way... measurably smoother... cooler... best for you!

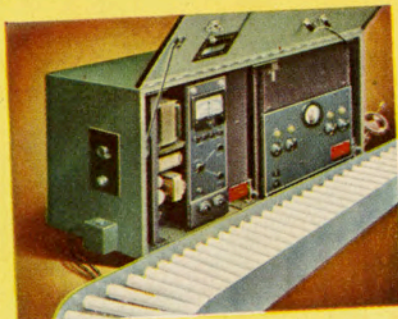

THIS IS IT! L&M has the purest and best filter your lips ever touched... the pure, white Miracle Tip. What's more, L&M gives you a rich, good tasting, and fully satisfying smoke. No wonder smokers everywhere say, "L&M's got everything!"

L&M—America's *Best* Filter Cigarette!

PURE WHITE



TULANE FOOTBALL ROSTER

No.	Name	Age	Ht.	Wt.	Class	Ltrs.	Hometown
LEFT END							
82	Jack Montgomery	19	6-1	180	So.	0	Springhill
85	Charles Mackey	20	6-4	195	So.	0	Lake Charles
LEFT TACKLE							
71	James Walker	19	6-1	190	So.	0	Bourg
72	Dalton Truax	20	6-2	215	Jr.	1	New Orleans
75	Irv Schexnayder	20	5-10	200	Jr.	0	Welcome
78	Herman Kilpatrick	21	6-2	198	So.	0	Bessemer, Ala.
LEFT GUARD							
63	Wilbur Troxclair	21	5-6	190	Jr.	1	New Orleans
64	Tony Sardisco	22	6-2	200	Sr.	3	Bossier City
CENTERS							
50	Donald Miller	21	5-10	195	Jr.	1	Baton Rouge
51	Jim Carmody	22	6-3	195	Sr.	1	New Orleans
52	Joe Mahoney	21	6-1	200	Jr.	0	New Orleans
54	Ronald Senac	21	6-1	185	Jr.	1	New Orleans
RIGHT GUARD							
60	Bryan Burnthorne	22	6-1	200	Sr.	3	Amite
61	D. A. Emerson	20	5-11	196	So.	0	Marshall, Texas
62	Jim Zimmerle	21	5-8	190	Jr.	1	Baton Rouge
69	Donald Gunther	20	5-9	193	Jr.	0	New Orleans
RIGHT TACKLE							
70	Charles Hansen	19	6-3	210	So.	0	Lake Charles
74	Emmett Zelenka	19	5-11	202	Jr.	1	New Orleans
76	Bill Johnson	19	6-2	208	Jr.	0	Weesatche, Texas
RIGHT END							
80	Will Billon	19	6-2	198	So.	0	New Orleans
81	Ben Tyler	20	6-0	192	So.	0	Springhill
86	Bill Vickrey	21	6-4	195	Sr.	2	Pensacola
87	Edward Khayat	20	6-3	202	Jr.	0	Moss Point, Miss.
88	Ronald Riley	19	6-2	178	So.	0	Baton Rouge
QUARTERBACKS							
10	Bruce Waters	20	6-1	180	Jr.	0	Century, Fla.
11	John Caruso	21	5-10	160	Jr.	1	New Orleans
12	Gene Newton	20	5-10	160	So.	0	Shreveport
14	Tony Casshie	19	6-1	160	So.	0	Dillonvale, Ohio
17	Fred Wilcox	21	6-0	185	Jr.	1	Harahan
LEFT HALFBACK							
32	Willie Hof	21	5-10	143	Jr.	1	Kenner
33	Tommy Warner	20	6-0	165	Jr.	2	New Orleans
35	Al Cottrell	18	6-0	180	So.	0	Mobile, Ala.
38	Allen Borne	20	5-8	170	Jr.	0	New Orleans
39	Nick Blount	21	5-10	172	So.	0	New Orleans
RIGHT HALFBACK							
21	Tony Reginelli	21	5-11	175	Jr.	0	Shaw, Miss.
23	Virgil Jester	20	5-11	175	So.	0	Springhill
25	Otis Gilmore	21	6-1	175	Sr.	1	New Orleans
26	J. V. Burkes	19	6-0	165	So.	0	New Orleans
FULLBACKS							
29	Willie Harrison	21	5-10	175	Jr.	0	New Orleans
40	Ronny Quillian	20	6-1	188	Jr.	1	Baton Rouge
41	Wayne Dugas	19	6-1	185	So.	0	Covington
43	Roy Marcel	19	5-10	180	So.	0	Houma

THE

Wild Flicker

This bird flies down the road leaving a trail of cans, bottles and paper behind him. You may not be able to tell where he's going...but you sure can tell where he's been.

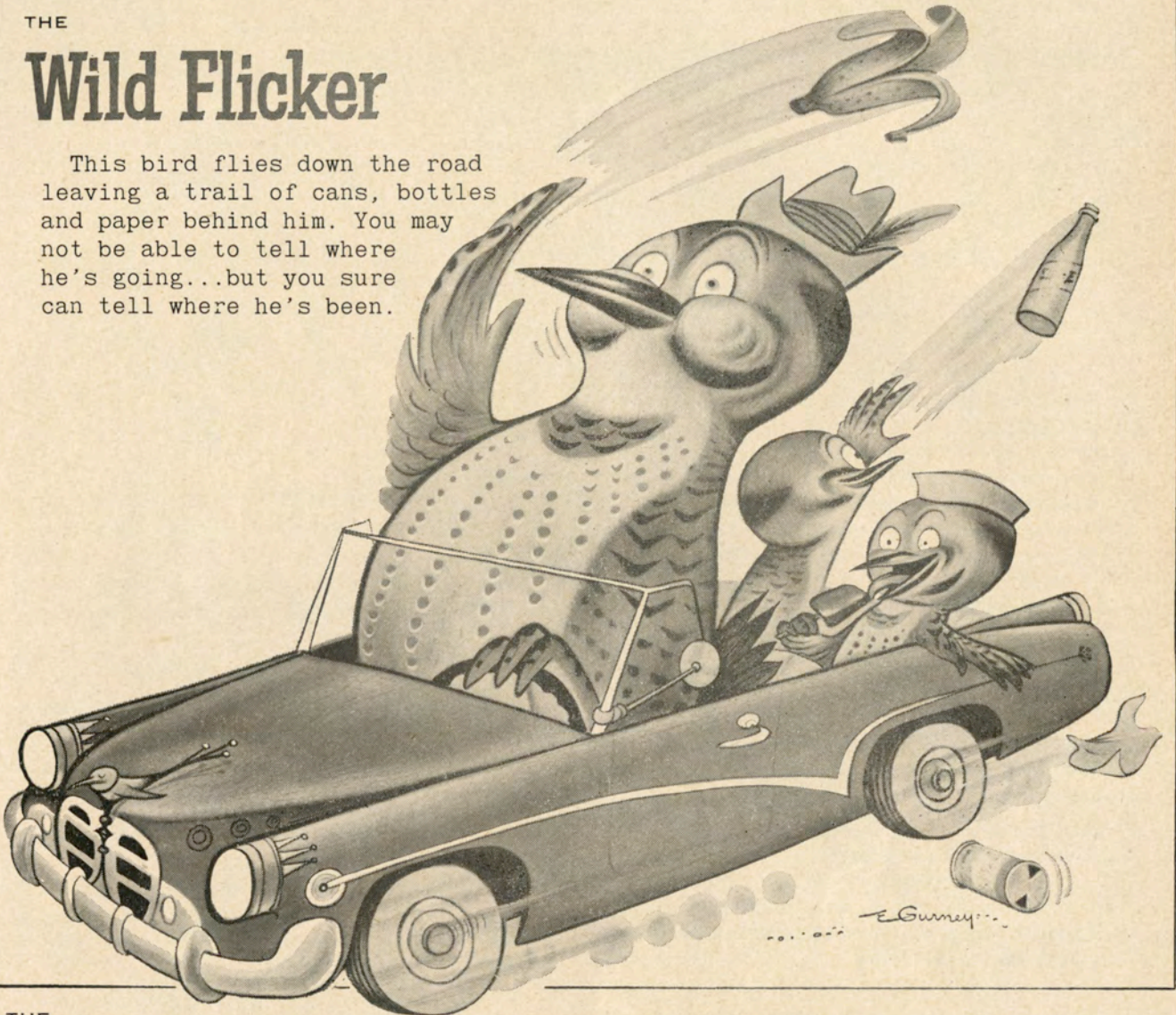

THE

Smart Bird

uses the trash baskets at road stops or waits till he gets home to get rid of refuse. He's considerate of roadside beauty...knows, too, it's dangerous to throw things from a car.

The Smart Bird doesn't "throw away" engine power, either. He uses premium gasoline. Its higher octane rating lets him enjoy all the power his engine can deliver. He gets more pleasure...more value every mile.

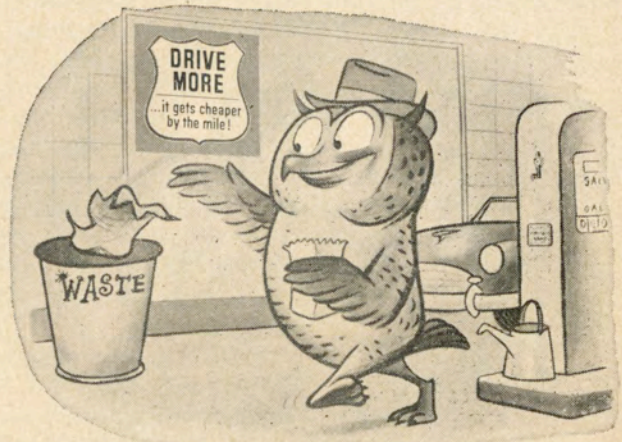

It's smart to use
premium gasoline



ETHYL
CORPORATION

Industrial citizen of Baton Rouge

Intercollegiate Athletics Observes NCAA'S

50th Anniversary

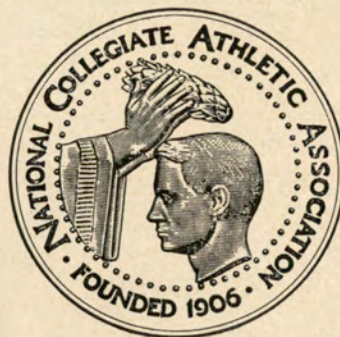

INTERCOLLEGIATE ATHLETICS, during the current college year, 1955-56, commemorates the golden jubilee of the National Collegiate Athletic Association. The universities and colleges of the nation take pleasure in observing their national organization's 50th anniversary because the development and progress of the NCAA is the story of intercollegiate athletics' own expansion and improvement.

Fifty years is a long time. In 1905, the key of offense in college football was the flying wedge . . . organized track and field competition was just getting under way . . . the original peach basket goal was about to be replaced by the open metal hoop in basketball but the sport still was new and strange to most sections of the nation . . .

The NCAA evolved from a meeting of 13 colleges and universities called in 1905 to reorganize the game of intercollegiate football. (The rugged nature of the game was causing too many injuries and deaths.) A permanent organization was established, March 31, 1906.

Today, the NCAA is composed of more than 465 colleges and universities, athletic conferences and associations, devoted to the sound administration of intercollegiate athletics. Also today, the member institutions of the NCAA provide intercollegiate athletic competition for more than 130,000 students annually in more than 26 different sports. The men responsible for the coaching and administration of intercollegiate sports firmly believe that these competitive athletic programs are a vital part of the educational system which prepares our youth for future productive careers in society.

The universities and colleges of the nation have joined together in one Association—the NCAA—for purposes of athletic discussion, legislation and administration at the national level. The NCAA is solely and completely responsive to the will of its members as expressed by their governing boards and chief executive officers. The NCAA concerns itself with any phase of college athletics which spreads across regional lines and becomes

national in character, and a majority of the member institutions concur that national action is needed.

These member institutions carry on many diversified activities through the NCAA. For example, they:

- establish and maintain athletic standards.
- formulate and publish the official playing rules for college sports.
- conduct National Collegiate Championship events in 13 sports.
- maintain the official national statistics and records of college sports.
- provide financial and other assistance to groups interested in the promotion and encouragement of intercollegiate and intramural athletics.
- conduct studies as a means of developing solutions to athletic problems; i.e., the recent surveys on television, post-season events, length and time of playing and practice seasons, admission taxes, college baseball, etc.
- participate in the U. S. Olympic and Pan American movements in matters of fund-raising, sports organization and the selection of coaches and athletes for United States teams.
- administer a group insurance program providing catastrophe medical coverage.
- maintain a large film library covering play in National Collegiate Championship events.

The development and expanded activities of the NCAA reflect the progress of intercollegiate athletics over the past half century. The NCAA and its member institutions, in the years ahead, will continue to make every effort to provide maximum opportunities for our youth to enjoy the experience of competitive athletics as an integrated part of their over-all college education.

The Most Valuable Player

1954 SELECTION

**R
O
B
E
R
T
S**



**E
A
S
T
L
A
N
D**

SID FOURNET

1927—"BABE" GODFREY
1928—"HANK" STOVALL
1929—"DOBIE" REEVES
1930—J. B. LUKER
1931—TOM SMITH
1932—WALTER FLEMING
1933—JOHN KENT
1934—WALTER SULLIVAN
1935—JESS FATHERREE
1936—GAYNELL TINSLEY
1937—"PINKY" ROHM
1938—DICK GORMLEY
1939—KEN KAVANAUGH
1940—J. W. GOREE
1941—BERNIE LIPKIS

1942—WALTER GORINSKI
1943—STEVE VAN BUREN
1944—CHARLIE WEBB
*1945— { GENE KNIGHT
 { CLYDE LINDSEY
1946—FRED "SKINNEY" HALL
1947—Y. A. TITTLE
1948—ABNER WIMBERLY
1949—RAY COLLINS
1950—KENNETH KONZ
1951—JIMMY BARTON
1952—NORMAN STEVENS
1953—JERRY MARCHAND
1954—SID FOURNET
1955— ? ? ?

Watch the Boys and Pick Your Choice for 1955

Trophy Donated Annually by

Roberts & Eastland

GENERAL INSURANCE

PERCY E. ROBERTS, '22 — LOWERY B. EASTLAND, '22

320 Fourth Street

Phone 2-2671

*An exception rather than the rule was used in the selection of "Most Valuable" Player in 1945. The selectees of the coveted award felt that both Lindsey and Knight were equally deserving of the honor.

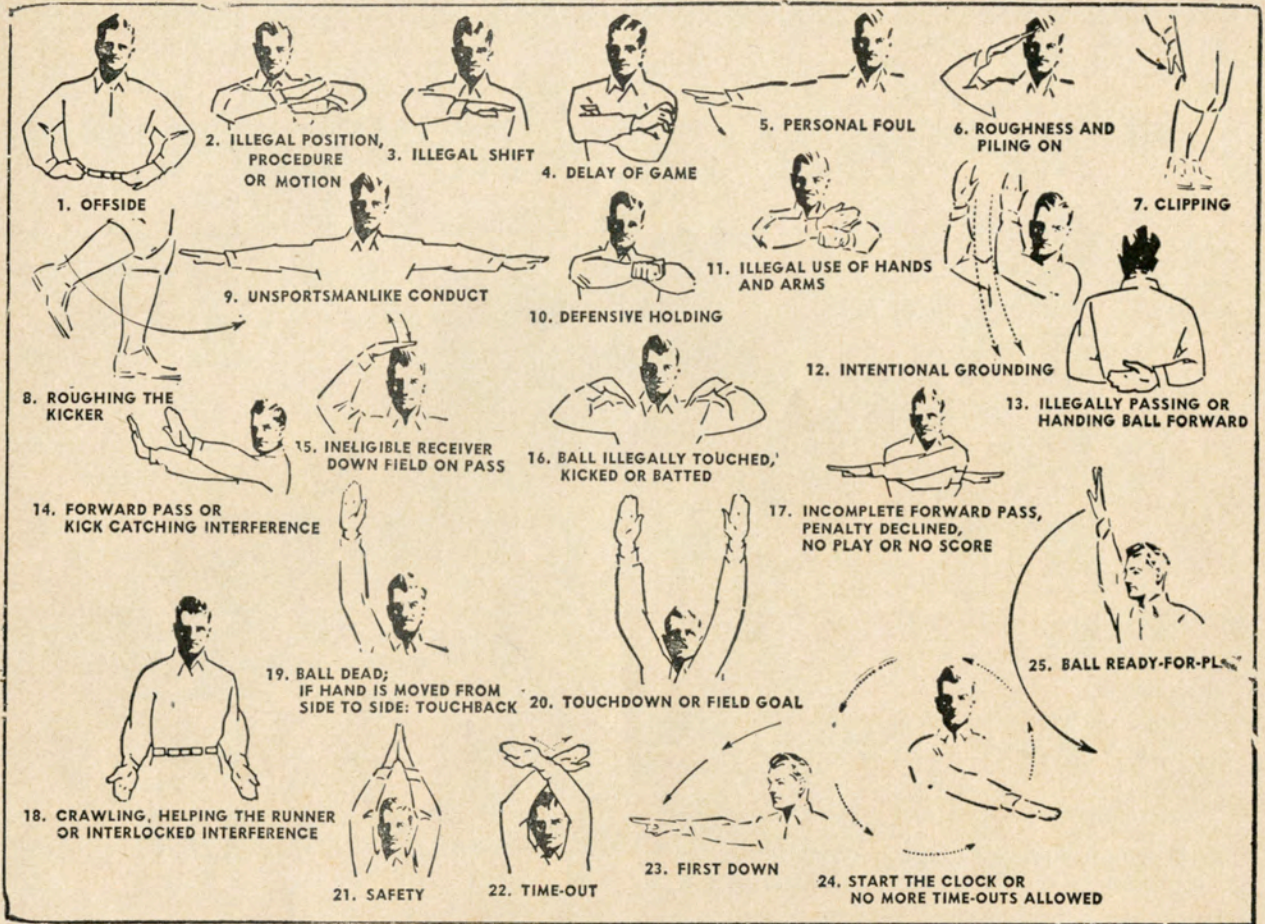

A GREAT TEAM—
 A GREAT SCHOOL
 Deserve Your Support



For Your Best Deal

WOODFIN-SMITH PONTIAC CO.

"Dollar for Dollar, You Can't Beat A Pontiac"

PHONE 3-5773

759 N. 21st ST.

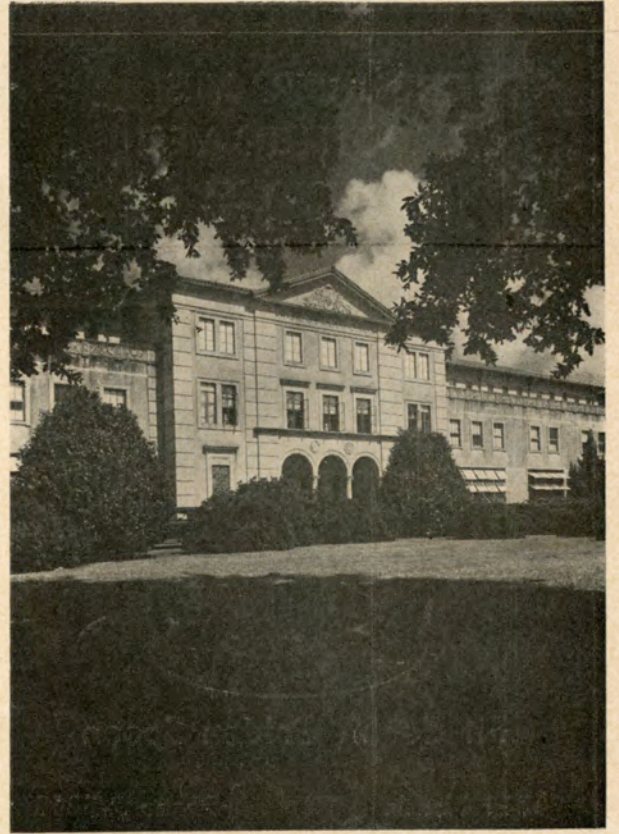

L S U CAMPUS SCENES



CREAMIER? YES!
SMOOTHER? YES!
RICHER? YES!



Fit For A Golden Spoon

4743 Florida

Phone 2-5246



Reddy Kllowatt
Your Electric Servant

TO HELP MAKE
YOUR EVERY DAY
A BETTER DAY

- AT WORK
- AT HOME
- AT PLAY

GULF STATES
Utilities Company

The Official Watch for Timing Today's Game is Longines — "The World's Most Honored Watch."



U.S. OLYMPIC COMMITTEE



AMERICAN AUTOMOBILE ASS'N



AMATEUR ATHLETIC UNION



NAT'L COLLEGIATE ATHLETIC ASS'N



NAT'L AERONAUTIC ASS'N



AMERICAN POWER BOAT ASS'N



NAT'L HORSE SHOW ASS'N

Longines

THE WORLD'S MOST HONORED WATCH

Official Watch for the

LSU Games

Quality leader among the finest watches of the world is Longines—winner of 10 World's Fair Grand Prizes and 28 Gold Medals for excellence and elegance, highest Observatory Honors for accuracy.

Of special interest to sportsmen is a series of highly efficient Longines Automatic Watches employing an exclusive self-winding principle. They are shock-resistant, anti-magnetic, with unbreakable mainsprings; many are waterproof*. These outstanding Longines watches are priced from \$75 to \$195.

*as long as crystal, back and stem are intact.

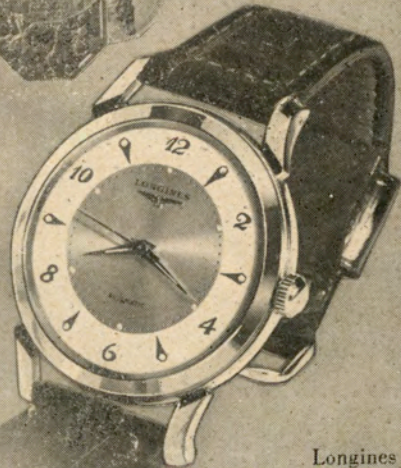

Longines
Oslo Automatic.
14K gold waterproof* case.
Sweep second hand. \$195.

SOLD AND SERVICED
BY MORE THAN
4000 LEADING JEWELERS WHO
PROUDLY DISPLAY THIS EMBLEM



Tulane



DR. RUFUS CARROLLTON HARRIS
President

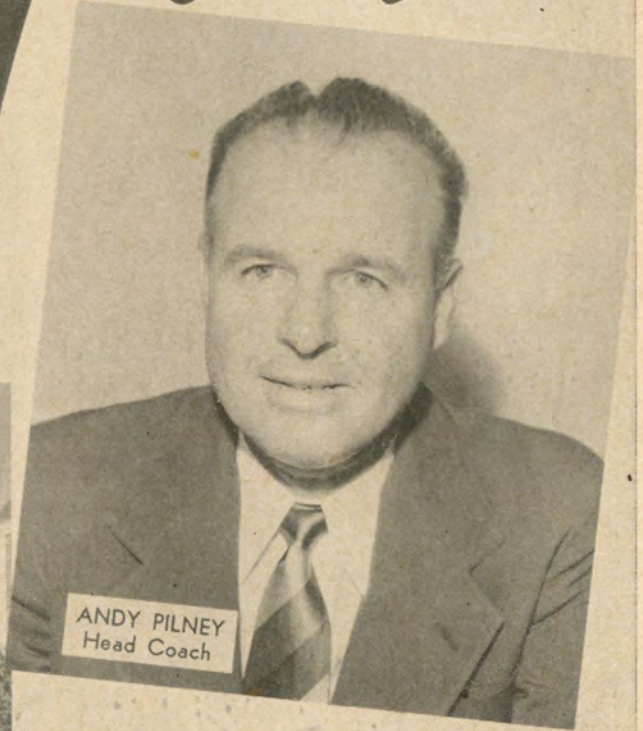

ANDY PILNEY
Head Coach



McALISTER AUDITORIUM



NEWCOMB COLLEGE



STUDENT CENTER

FOR —

Safe . . .

Economical . . .

Dependable . . .

TRANSIT SERVICE

RIDE WITH

BATON ROUGE BUS CO.
INC.

WIN A \$2500 SCHOLARSHIP

to any college for the

child of your choice

Ask for details at either office

**American Bank
& Trust Co.**

Member Federal Deposit Insurance Corporation

JAY'S BAR-B-Q

NO. 1 4675 GOVERNMENT STREET

NO. 2 4237 PERKINS ROAD

"We Cater to Parties and Banquets"

T
A
S
T
Y
BREAD



T
A
S
T
E
S
BETTER



COACHING STAFF

(From left, seated: Jack Green (line), Head Coach, Andy Pilney, Mike Karmazin (line). Standing: Ken Tarzetti (asst. to the athletic director), Bob Whitman (backs), John Mazur (backs), Stan Kottemann (freshmen), Earl Porche (trainer).

TULANE

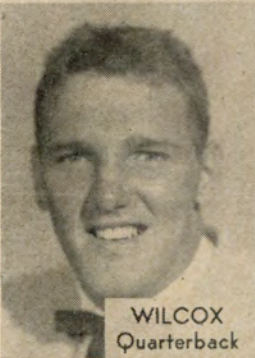

WILCOX
Quarterback

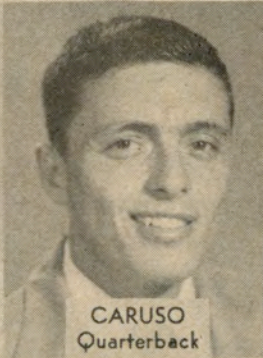

CARUSO
Quarterback

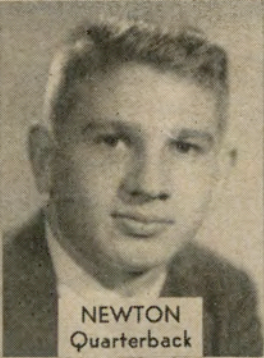

NEWTON
Quarterback



SENAC
Center



MILLER
Guard



CARMODY
Center



SARDISCO
Guard



TROXCLAIR
Guard

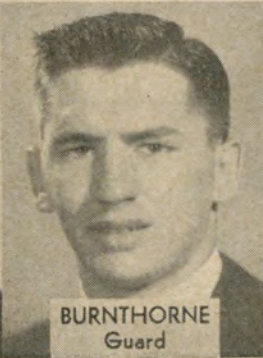

BURNTHORNE
Guard



HANSEN
Tackle

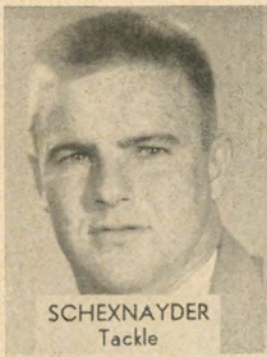

SCHEXNAYDER
Tackle



TRUAX
Tackle



ZELENKA
Tackle

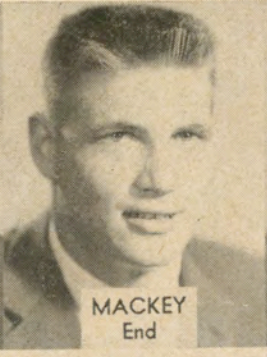

MACKEY
End



KHAYAT
End

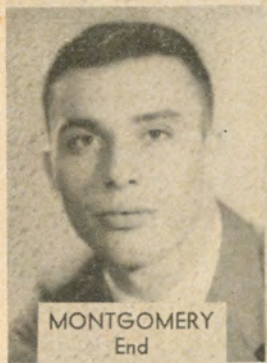

MONTGOMERY
End

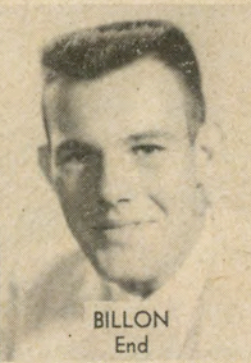

BILLON
End

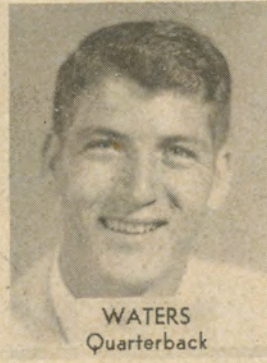

WATERS
Quarterback



COTTRELL
Left Halfback

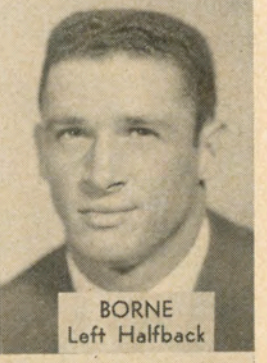

BORNE
Left Halfback

TU LANE

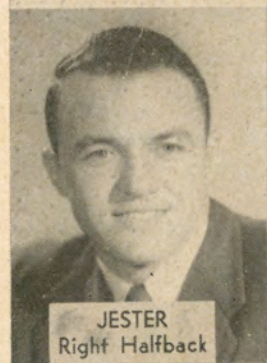

JESTER
Right Halfback

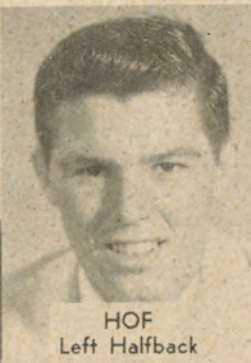

HOF
Left Halfback



REGINELLI
Right Halfback

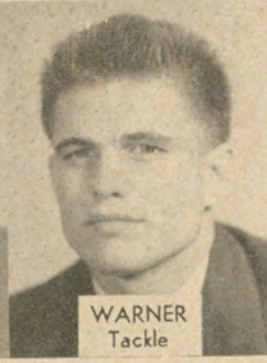

WARNER
Tackle

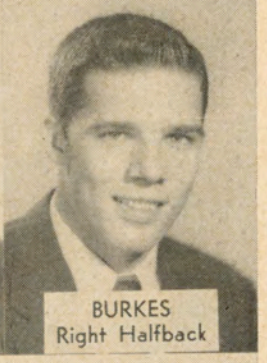

BURKES
Right Halfback



MARCEL
Fullback

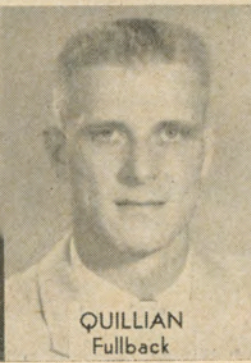

QUILLIAN
Fullback

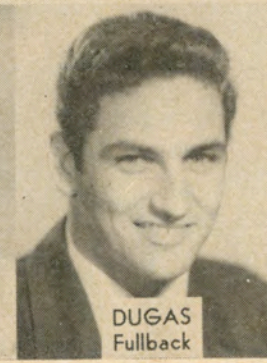

DUGAS
Fullback



ZIMMERLE
Guard

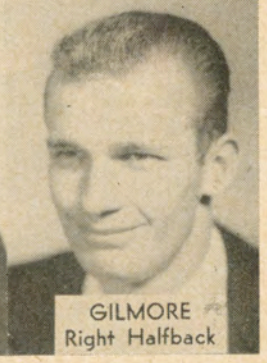

GILMORE
Right Halfback



The All-Family Drink!

SO PURE...SO GOOD...
SO WHOLESOME FOR EVERYONE!



HERE ARE THE 1955 RECORDS OF INDIVIDUAL PERFORMERS

(Both Louisiana State and Tulane have played nine games)

RUSHING

Player, Team	Carries	Net Gain	Ave.	Player, Team	Carries	Net Gain	Ave.
Quillian, Tulane	128	590	4.6	Gonzalez, LSU	63	249	3.9
Johns, LSU	88	421	4.7	Newton, Tulane	65	224	3.4
Ferguson, LSU	96	417	4.3	Warner, Tulane	31	135	4.3
Cottrell, Tulane	66	292	4.4	King, LSU	23	130	5.6
Gilmore, Tulane	73	266	3.6	Stinson, LSU	29	104	3.5

PASSING

Player	Attempts	Comp.	Had Int.	Yards	Touchdowns
Reynolds, LSU	106	44	13	570	5
Newton, Tulane	46	19	5	290	4
Caruso, Tulane	25	7	2	113	0
Burns, LSU	31	9	5	108	2
Rebsamen, LSU	13	5	0	66	0

PASS RECEIVING

Player, Team	No. Caught	Yards	TDs
Gonzalez, LSU	14	178	4
Johns, LSU	11	169	2
Stinson, LSU	7	126	0
Gilmore, Tulane	8	119	2
Tuminello, LSU	8	113	0
Cottrell, Tulane	5	86	1

PUNTING

Player, Team	Kicks	Ave.
Quillian, Tulane	33	40.5
Smith, LSU	28	39.3
Caruso, Tulane	14	36.7
Stinson, LSU	21	36.3

PUNT RETURNS

Player, Team	No.	Ave.
Johns, LSU	9	11.3
May, LSU	9	10.3
Cottrell, Tulane	7	9.7
Caruso, Tulane	6	9.2

KICKOFF RETURNS

Player, Team	No.	Ave. Return
May, LSU	3	53.7
Gonzalez, LSU	7	21.4
Gilmore, Tulane	8	18.6
Newton, Tulane	6	17.0

SCORING

9 TDs — Quillian (Tulane)
 5 TDs — Gonzalez (LSU)
 3 TDs — Johns (LSU), Cottrell (Tulane), Gilmore (Tulane)
 2 TDs — Ferguson (LSU), Reynolds (LSU), Newton (Tulane), Billon (Tulane)
 Points After Touchdowns — Zelenka (Tulane), 16 out of 18
 Graham (LSU), 10 out of 14

WELSH & LEVY

"The Store of Better Brands
 In Men's Clothes"

THIRD AT MAIN

BATON ROUGE

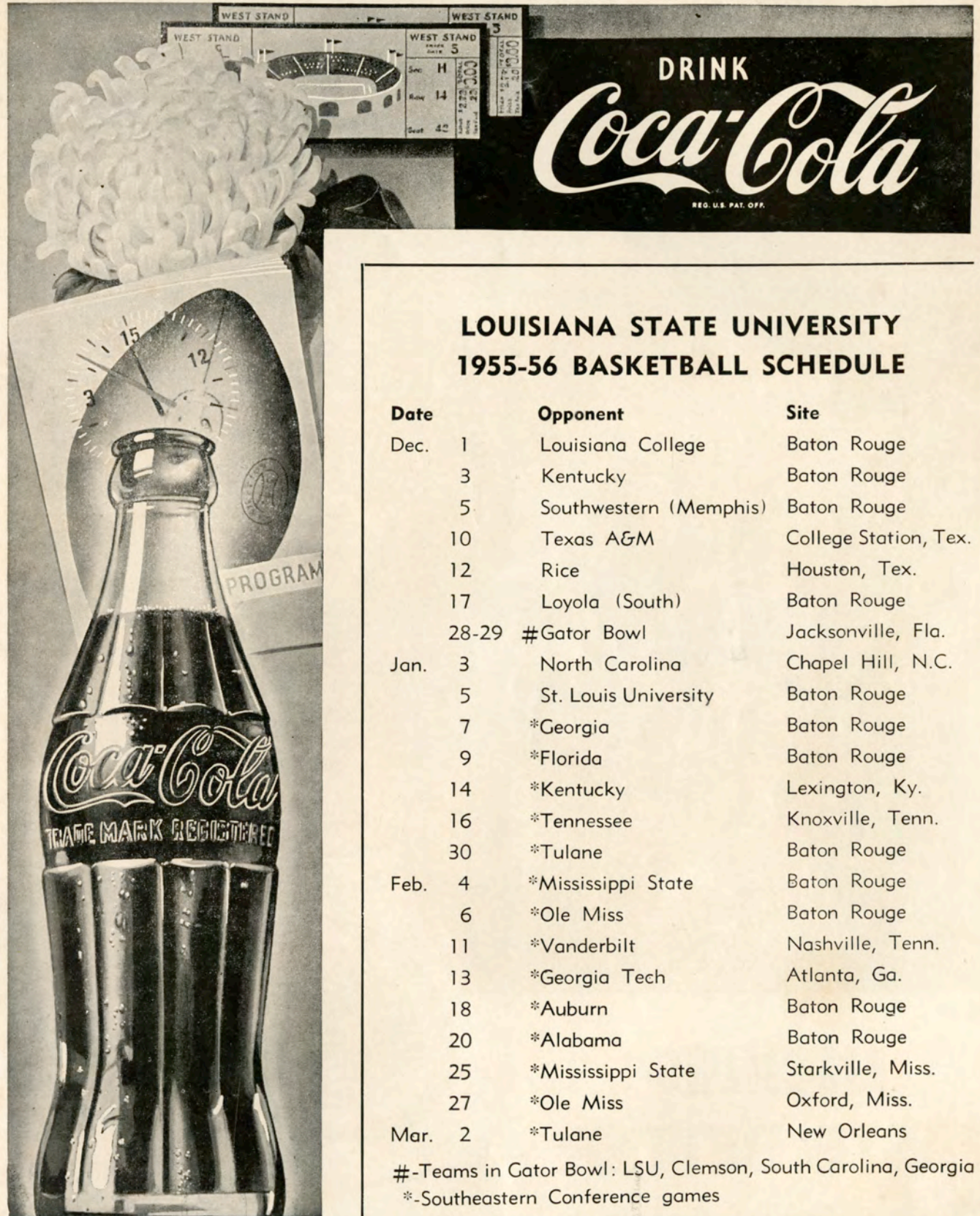

DRINK
Coca-Cola
REG. U.S. PAT. OFF.

LOUISIANA STATE UNIVERSITY 1955-56 BASKETBALL SCHEDULE

Date	Opponent	Site
Dec. 1	Louisiana College	Baton Rouge
3	Kentucky	Baton Rouge
5	Southwestern (Memphis)	Baton Rouge
10	Texas A&M	College Station, Tex.
12	Rice	Houston, Tex.
17	Loyola (South)	Baton Rouge
28-29	#Gator Bowl	Jacksonville, Fla.
Jan. 3	North Carolina	Chapel Hill, N.C.
5	St. Louis University	Baton Rouge
7	*Georgia	Baton Rouge
9	*Florida	Baton Rouge
14	*Kentucky	Lexington, Ky.
16	*Tennessee	Knoxville, Tenn.
30	*Tulane	Baton Rouge
Feb. 4	*Mississippi State	Baton Rouge
6	*Ole Miss	Baton Rouge
11	*Vanderbilt	Nashville, Tenn.
13	*Georgia Tech	Atlanta, Ga.
18	*Auburn	Baton Rouge
20	*Alabama	Baton Rouge
25	*Mississippi State	Starkville, Miss.
27	*Ole Miss	Oxford, Miss.
Mar. 2	*Tulane	New Orleans

#-Teams in Gator Bowl: LSU, Clemson, South Carolina, Georgia

*-Southeastern Conference games



*Light up a Lucky—
it's light-up time!*

LUCKIES TASTE BETTER

Cleaner, Fresher, Smoother!



**"IT'S
TOASTED"
to taste
better!**

© A. T. Co. PRODUCT OF *The American Tobacco Company* AMERICA'S LEADING MANUFACTURER OF CIGARETTES

Ortlieb Press  109 St. Ferdinand