



The VMI Game

Tulane Stadium -:- September 17, 1955

Souvenir Program — 25c

Life Looks Brighter

when you know what's going on!

STUDY THESE OFFICIAL 1955
SIGNALS AND PENALTIES



Offside
— 5 yds.



Illegal Position
or Procedure
— 5 yds.



Illegal Motion
— 5 yds.



Illegal Shift
— 15 yds.



Illegal Substitution
— 5 yds.
Illegal Return
— 15 yds.



*Delay of Game
— 5 yds. or 15 yds.



*Personal Foul—
15 yds., also possi-
ble to expel player



Clipping—15 yds.



Roughing the
Kicker or Holder
— 15 yds.

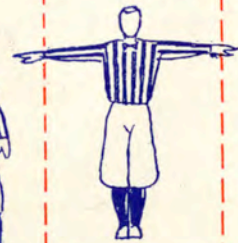

*Unsportsmanlike
Conduct—15 yds.,
also possible
to expel player



Illegal Use of
Hands & Arms
and invalid signal
for free catch
— 15 yds.



Intentional
Grounding—5 yds.,
also loss of down



Illegally Passing
or Handing Ball
Forward—5 yds.,
also loss of down



*Forward Pass or
Kick Catching
Interference—
offended team's
ball at spot
of foul; 15 yds.,
also loss of down



Ineligible Receiver
Down Field on Pass
— 15 yds.,
also loss of down



*Ball Illegally
Touched, Kicked
or Batted—5 or
15 yds., also loss
of down or
offended team's
ball at spot of foul



Incomplete
Forward Pass;
Penalty Declined;
No Play or Score



Crawling—5 yds.;
Helping Runner or
Interlocked Inter-
ference—15 yds.



Ball Dead; If
hand is moved from
side to side:
Touchback



Touchdown or
Field Goal



Safety



Time-Out



First Down



Ball Ready-
for-Play



Start the Clock or
No More Time-
Outs Allowed

Signals and Penalties
brought to you by the
Jackson Brewing Company,
New Orleans, La.



*Variable penalty,
Referee's Decision

Enjoy these popular
JAX PROGRAMS

"JAX Weatherman and
World of Sports"

WDSU-TV, Monday thru Friday

"JAX World of Sports"

WWL, Mon. thru Sat., 5:35—5:45 p.m.

"JAX Comedy Theatre
with Eddie Cantor"

WDSU-TV, Every Saturday

Life looks brighter with



JAX

enjoy it after
the game!

Famous for
FINE FOOD
 and **DRINK**

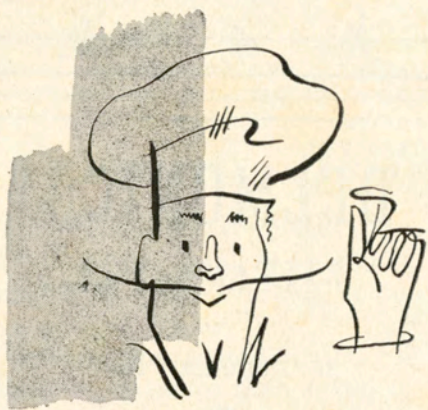

*Enjoy the Specialties of These
 Noted Restaurants:*

ANTOINE'S

Since 1840

713 St. Louis St. • RAYmond 2554

ARNAUD'S

Carnival Room

813 Bienville St. • MAgnoIia 5433

BROUSSARD'S

Napoleon Patio

819 Conti St. • MAgnoIia 4800

KOLB'S

Nationally Famous

125 St. Charles St. • CAnal 8278

FOR GOOD HEALTH



*The Finest Quality
 Ice Cream and
 Dairy Products*



SOUTHWICK
 Soft construction,
 natural shoulders,
 easy lines

*A man depends on many
 things for success, and
 notably among these is the
 fact that success and a well
 dressed appearance go hand
 in hand.*

*Our "exclusive" specialty
 is the supremely comfort-
 able, casually distinctive
 SOUTHWICK suit—con-
 structed with soft shoulders
 and natural lines without
 excess padding and canvas
 stiffening. We are proud
 to show you our SOUTH-
 WICK suits*

EXCLUSIVE WITH

**Terry & Juden Co.,
 LIMITED**

Fine Apparel for Men for 70 Years

CLOTHING HABERDASHERY
 UNIFORMS

135 Carondelet Street

CAnal 7771

Best Wishes To

The Green Wave

For Many Successful
Seasons



CHALMETTE LAUNDRY and CLEANERS

For Excellent Work and Rapid Service
Call GALvez 2161

WILMER A. SIMPSON
President

EDWIN A. STOUTZ
Secty-Treas.



Simpson-Stoutz Sporting Goods Co.

INCORPORATED

The Sporting Goods Store

1332 SOUTH CARROLLTON AVENUE
NEW ORLEANS 18, LA. UNIVERSITY 6-6301

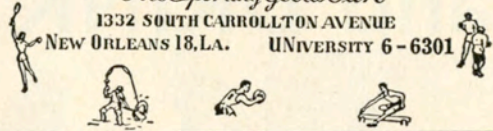

DELMONICO

RESTAURANT



ESTABLISHED 1895



1300 St. Charles

RAYmond 4937

Nothing does it like **Seven-Up!**

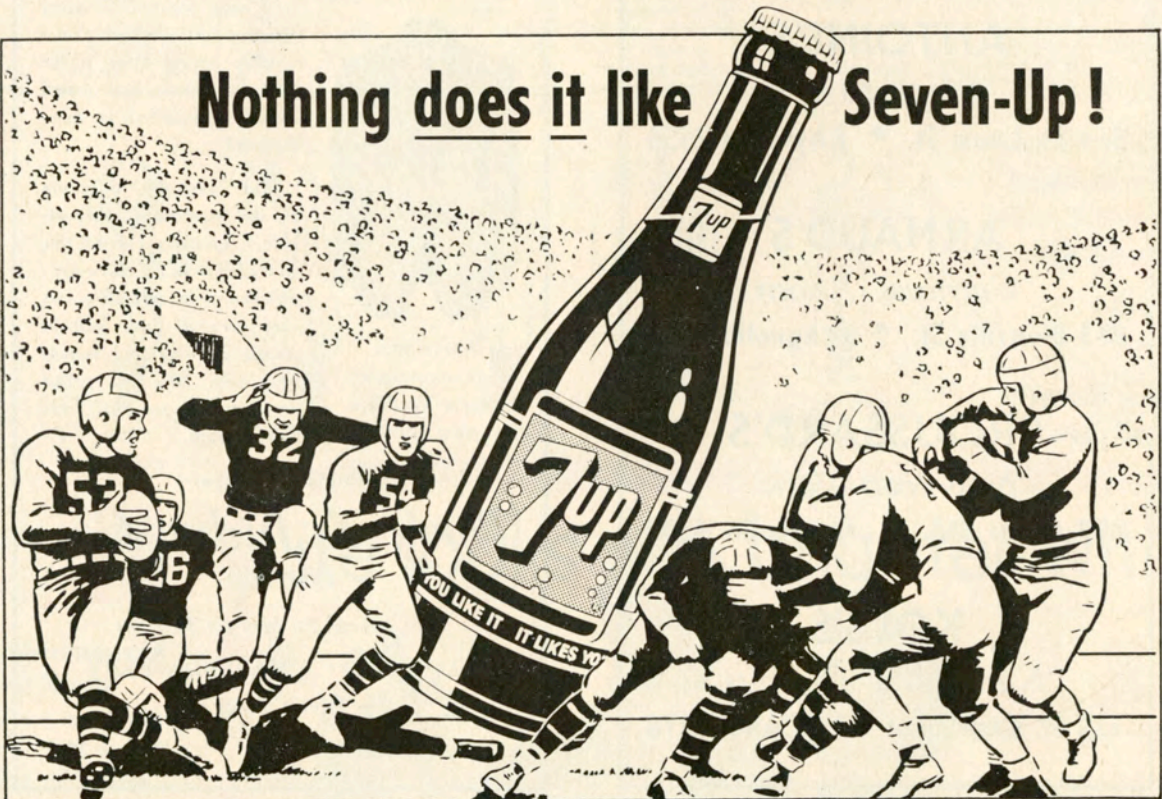

The Greenie

Official Souvenir Football Program
of Tulane University

EDDIE ALLEN, Editor

National Advertising Representatives:
Football Publications, Inc.,
370 Lexington Avenue,
New York, N. Y.

Vol. 25 September 17, 1955 No. 1

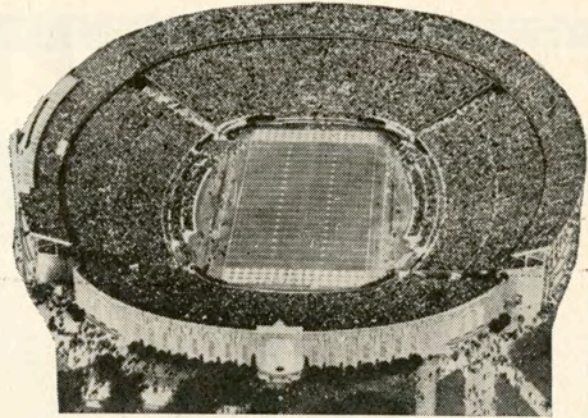

Tulane-VMI

All dressed up and with places to go, the new Green Wave of Tulane gets going today against Virginia Military Institute's Cadets.

The Greenies are favored in their opener, yet expect much more than token resistance from the visitors from Lexington, Va. Sometimes known as the Flying Squadron, the V.M.I. squad flew into New Orleans with determination akin to that of the 1864 Cadet Corps, which marched as a unit into the Battle of New Market.

Coach Andy Pilney's second edition as Tulane coach is a streamlined squad bent upon making up for some of the frustrations of recent seasons. In practice they looked like a team that can move with dispatch. Today will tell a clearer story.

Everybody, including the All-Southeastern Conference selectors, will be watching the Greenies' brilliant senior guards—Bryan Burnthorne (60) and Tony Sardisco (64). John Caruso (11) and Fred Wilcox (17), co-regulars at quarterback last fall, and such chums as 143-pound Willie Hof (32) hope to make the split T click.

Nineteen Greenies will be making their first appearance in Tulane Stadium. Off practice showings, ends Jack Montgomery (82) and Will Billon (80) and halfbacks Al Cottrell (35) and Virgil Jester (23) are among those with brightest futures.

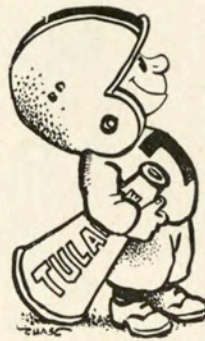

V.M.I., coached by John McKenna, is a young outfit that should represent the Southern Conference well. The "West Point of the South" will be heard from in the person of such people as center Dick Lyons (57), tackle Bill Miller (78), halfback Dale Vaughn (28), fullback Sam Woolwine (31) and quarterback Duke Johnston (15).

After today four more home games await the Wave on alternate weeks.

The next one comes October 1 against Northwestern, the first Big Ten football team to visit New Orleans.

Then come Ole Miss' Sugar Bowlers, Auburn's Gator Bowl champions and Vanderbilt's resurgent Commodors.

But first Tulane's Team of the Future hopes to do well in the present.

1955 TULANE SCHEDULE

Sept. 17—V.M.I., home
Sept. 24—Texas, Austin (N)
Oct. 1—Northwestern, home
Oct. 8—Miss. State, Starkville
Oct. 15—Ole Miss, home
Oct. 22—Georgia, Athens
Oct. 29—Auburn, Homecoming
Nov. 5—Alabama, Mobile
Nov. 12—Vanderbilt, home
Nov. 26—L.S.U., Baton Rouge

TICKET OFFICES

Stadium, 6401 Willow — WALnut 0656
Werlein's, 605 Canal — MAgNolia 6201

In New Orleans

It's

HOLMES

**NEW ORLEANS'
QUALITY
DEPARTMENT
STORE**



TULANE UNIVERSITY



DR. RUFUS CARROLLTON HARRIS
President

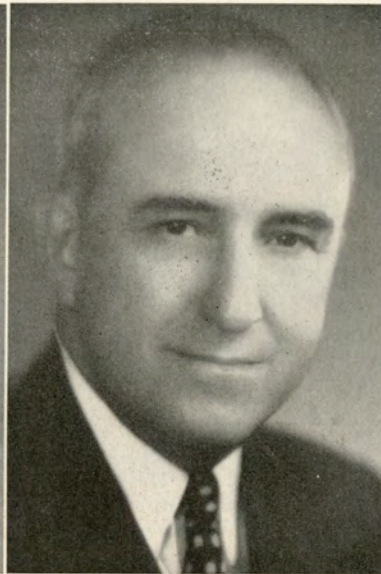

RICHARD O. BAUMBACH
Director of Athletics



ANTON (ANDY) PILNEY
Head Football Coach

VIRGINIA MILITARY INSTITUTE



MAJ. GEN. W. H. MILTON, JR.
Superintendent



COL. M. P. ECHOLS
Manager of Athletics



JOHN MCKENNA
Head Football Coach

TULANE GREEN WAVE



GREEN WAVE STAFF—From left, seated: Line Coach Jack Green, Head Coach Andy Pilney, Line Coach Mike Karmazin. Standing: Ken Tarzetti, assistant to the athletic director; Backfield Coach Bob Whitman, Backfield Coach John Mazur, Freshman Coach Stan Kottemann and Trainer Earl (Bubba) Porche.

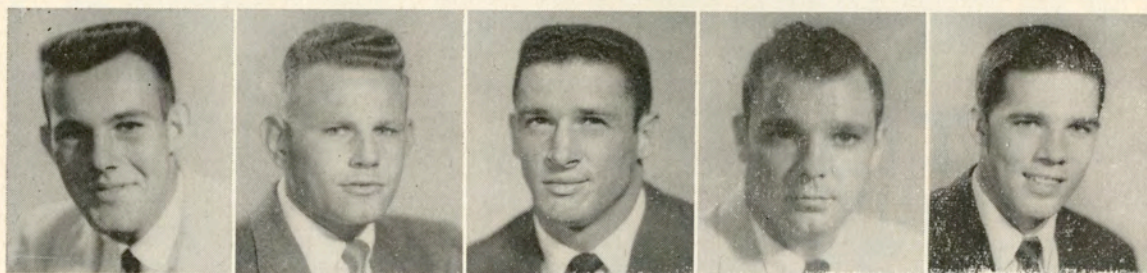

Billon, E

Blount, LH

Borne, LH

Braud, T

Burkes, RH



Burnthorne, G

Carmody, C

Caruso, QB

Cashie, QB

Cottrell, LH

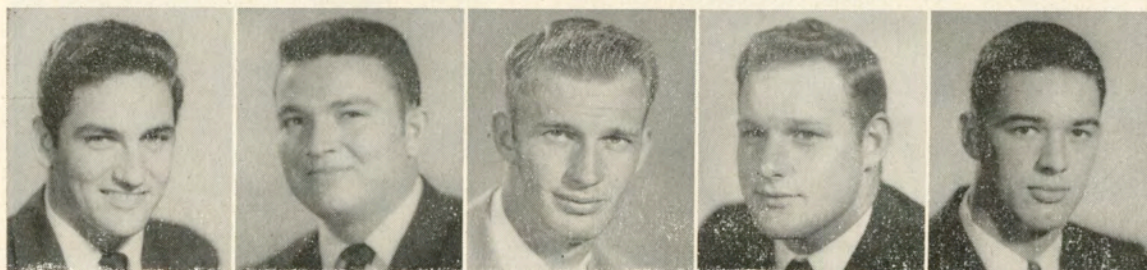

Dugas, FB

Emerson, G

Gilmore, RH

Gunther, G

Hansen, T

TULANE GREEN WAVE

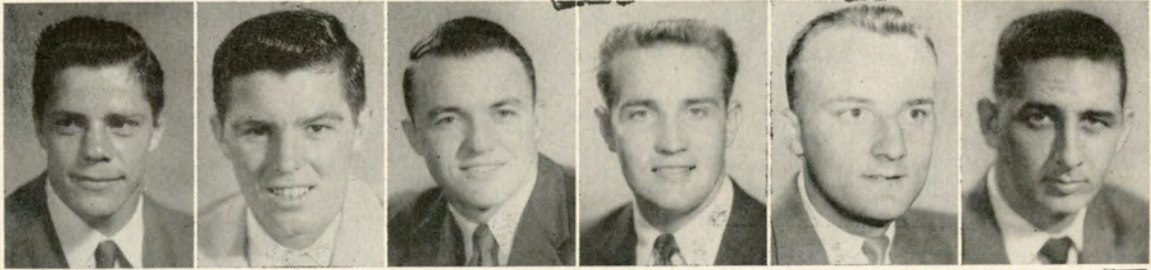

Harrison, RH

Hof, LH

Jester, RH

Johnson, t

Jones, FB

Khayat, E

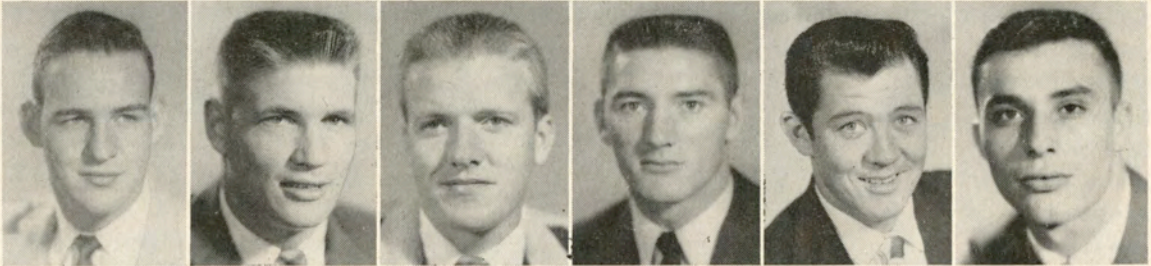

Kilpatrick, T

Mackey, E

Mahoney, C

Marcel, FB

Miller, G

Montgomery, E

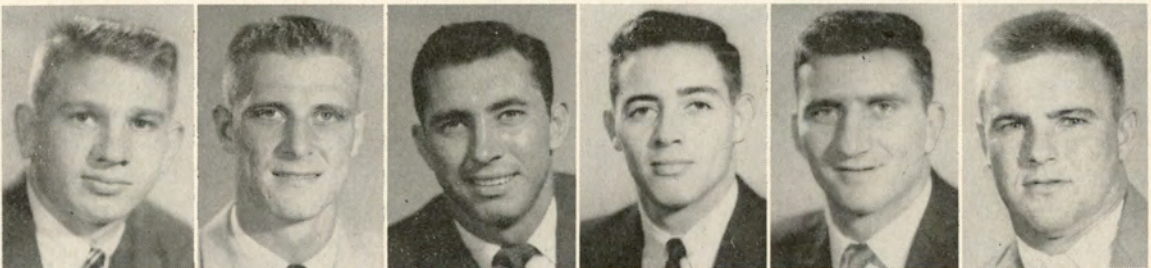

Newton, QB

Quillian, FB

Reginelli, RH

Riley, E

Sardisco, G

Schexnayder, T

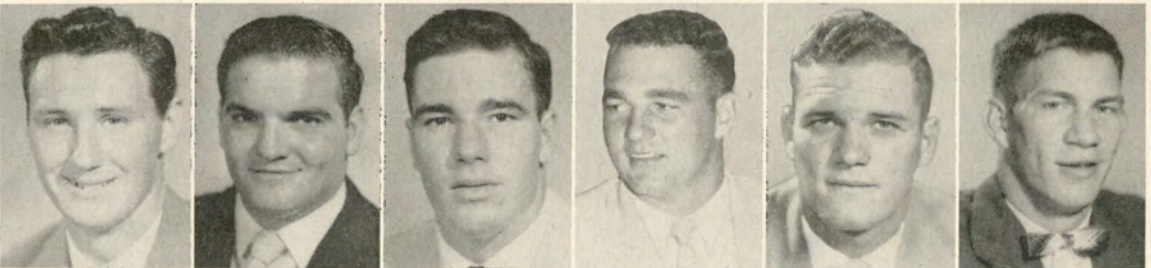

Senac, C

Troxclair, G

Truax, T

Tyler, E

Vickrey, E

Walker, T



Warner, LH

Waters, QB

Wilcox, QB

Zelenka, T

Zimmerle, G

TULANE ROSTER-1955

No.	Player, Position	Age	Hgt.	Wgt.	Letters	Class	Home	High School
10	Bruce Waters, qb	20	6-1	180	0	Jr.	Century, Fla.	Piedmont, Ala.
11	John Caruso, qb	21	5-10	160	1	Jr.	New Orleans	St. Stanislaus
12	Gene Newton, qb	20	5-10	160	0	Soph.	Shreveport	Byrd
14	Tony Casshie, qb	19	6-1	160	0	Soph.	Dillonvale, Ohio	Dillonvale Public
17	Fred Wilcox, qb	21	6-0	185	1	Jr.	Harahan	Kenner
21	Tony Reginelli, rh	21	5-11	175	0	Jr.	Shaw, Miss.	Shaw
23	Virgil Jester, rh	20	5-11	175	0	Soph.	Springhill	Springhill
25	Otis Gilmore, rh	21	6-1	175	1	Sr.	New Orleans	Nicholls
26	J. V. Burkes, rh	19	6-0	165	0	Soph.	New Orleans	Slidell
29	Willie Harrison, rh	21	5-10	175	0	Jr.	New Orleans	Fortier
32	Willie Hof, lh	21	5-10	143	1	Jr.	Kenner	Kenner
33	Tommy Warner, lh	20	6-0	165	2	Jr.	New Orleans	Redemptorist
35	Al Cottrell, lh	18	6-0	180	0	Soph.	Mobile, Ala.	McGill
38	Allen Borne, lh	20	5-8	170	0	Jr.	New Orleans	Riverside Military
39	Nick Blount, lh	21	5-10	172	0	Soph.	New Orleans	St. Aloysius
40	Ronny Quillian, fb	20	6-1	188	1	Jr.	Baton Rouge	Baton Rouge
41	Wayne Dugas, fb	19	6-1	185	0	Soph.	Covington	Covington
42	Ray (Corky) Jones, fb	18	5-10	185	0	Soph.	Shreveport	Byrd
43	Roy Marcel, fb	19	5-10	180	0	Soph.	Houma	Terrebonne
50	Donald Miller, c	21	5-10	195	1	Jr.	Baton Rouge	Baton Rouge
51	Jim Carmody, c	22	6-3	195	1	Sr.	New Orleans	St. Stanislaus
52	Joe Mahoney, c	21	6-1	200	0	Jr.	New Orleans	St. Aloysius
54	Ronald Senac, c	21	6-1½	185	1	Jr.	New Orleans	St. Aloysius
60	Bryan Burnthorne, rg	22	6-1	200	3	Sr.	Amite	Amite
61	D. A. Emerson, rg	20	5-11	196	0	Soph.	Marshall, Texas	Marshall
62	Jim Zimmerle, rg	21	5-8	190	1	Jr.	Baton Rouge	Catholic
63	Wilbur Troxclair, lg	21	5-6½	190	1	Jr.	New Orleans	Fortier
64	Tony Sardisco, lg	22	6-2	200	3	Sr.	Bossier City	St. John's
69	Donald Gunther, rg	20	5-9	193	0	Jr.	New Orleans	Holy Cross
70	Charles Hansen, rt	19	6-3	210	0	Soph.	Lake Charles	LaGrange
71	James Walker, rt	19	6-1	190	0	Soph.	Bourg	Terrebonne
72	Dalton Truax, lt	20	6-2	215	1	Jr.	New Orleans	Holy Cross
74	Emmett Zelenka, rt	19	5-11	202	1	Jr.	New Orleans	Fortier
75	Irv Schexnayder, lt	20	5-10	200	0	Jr.	Welcome Catholic	(Donaldsonville)
76	Bill Johnson, rt	19	6-2	208	0	Jr.	Weesatche, Texas	Goliad
78	Herman Kilpatrick, lt	21	6-2	198	0	Soph.	Bessemer, Ala.	McGill (Mobile)
79	James Braud, lt	24	5-10	205	0	Jr.	Dallas, Texas	Texas Military
80	Will Billon, re	19	6-2	198	0	Soph.	New Orleans	Jesuit
81	Ben Tyler, re	20	6-0	192	0	Soph.	Springhill	Springhill
82	Jack Montgomery, le	19	6-1	180	0	Soph.	Springhill	Springhill
85	Charles Mackey, le	20	6-4	195	0	Soph.	Lake Charles	Lake Charles
86	Bill Vickrey, re	21	6-4	195	2	Sr.	Pensacola	Pensacola
87	Edward Khayat, re	20	6-3	202	0	Jr.	Moss Point, Miss.	Moss Point
88	Ronald Riley, le	19	6-2	178	0	Soph.	Baton Rouge	Istrouma

STUDENT MANAGERS: Sam Williamson, Springhill, La.; Haydn Cutler, Monroe, La.; John Weston, Bay Saint Louis, Miss.



Learning the ropes in practice, Tulane's Greenies hustle through agility drills designed to help them sidestep obstacles in the challenging 1955 season opening today. Since September 1 the Wave has been working hard for the Big Saturdays to come. This edition of Cam-Pix is a look behind the scenes and a preview of this fall's visitors to Tulane Stadium.

Cam

CAMPUS PICTURES

Pix

A MEDLEY OF

© TULANE UNIVERSITY 1955

Throughout the summer the Greenies kept in top condition in various ways. Some, like Halfback Tommy Warner, shared their talents with Greenies of the future. Tommy is instructing Tulane Day Camper David Robinson in the art of passing while Michael Read, Einar Pedersen and David Peters observe closely.

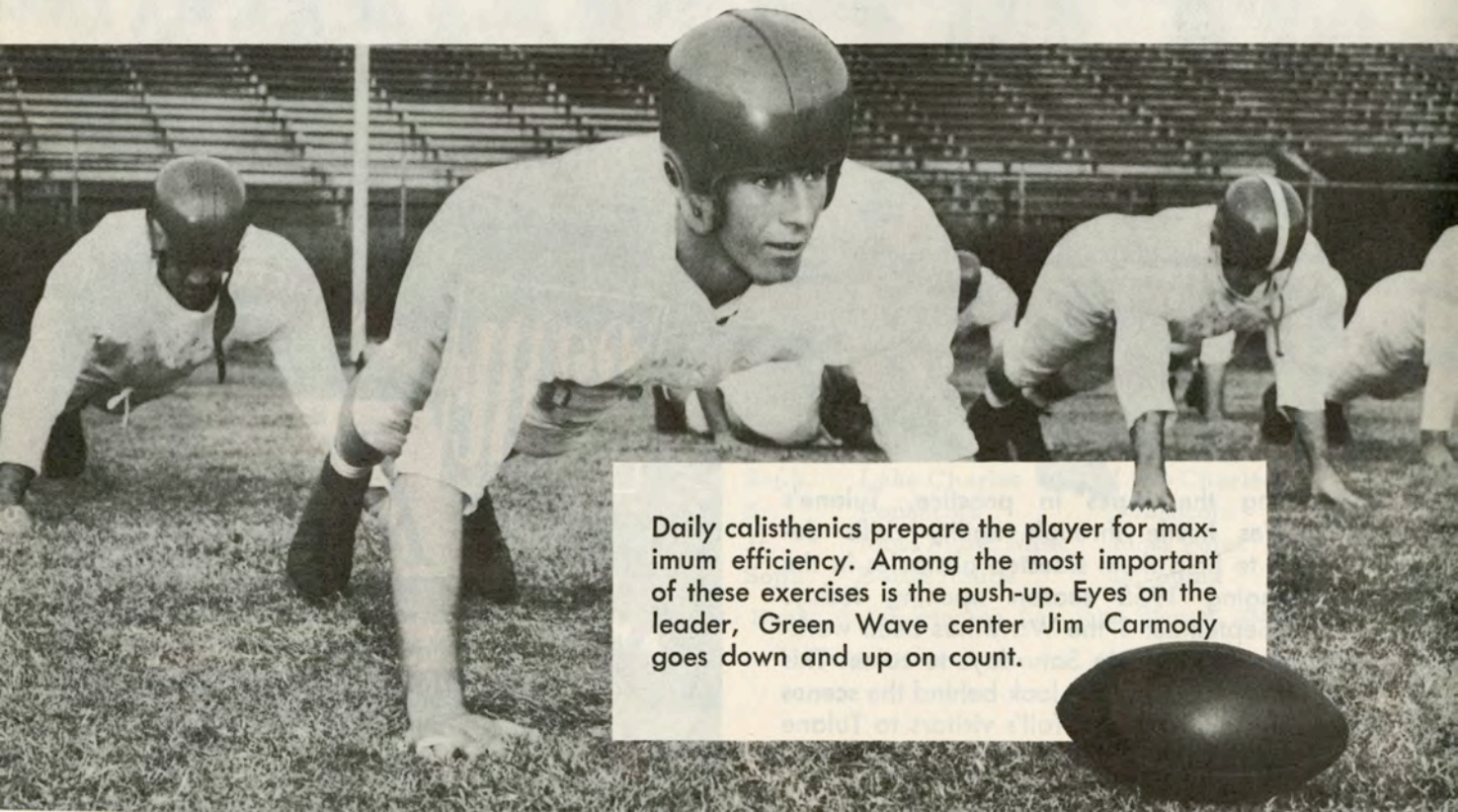

Daily calisthenics prepare the player for maximum efficiency. Among the most important of these exercises is the push-up. Eyes on the leader, Green Wave center Jim Carmody goes down and up on count.

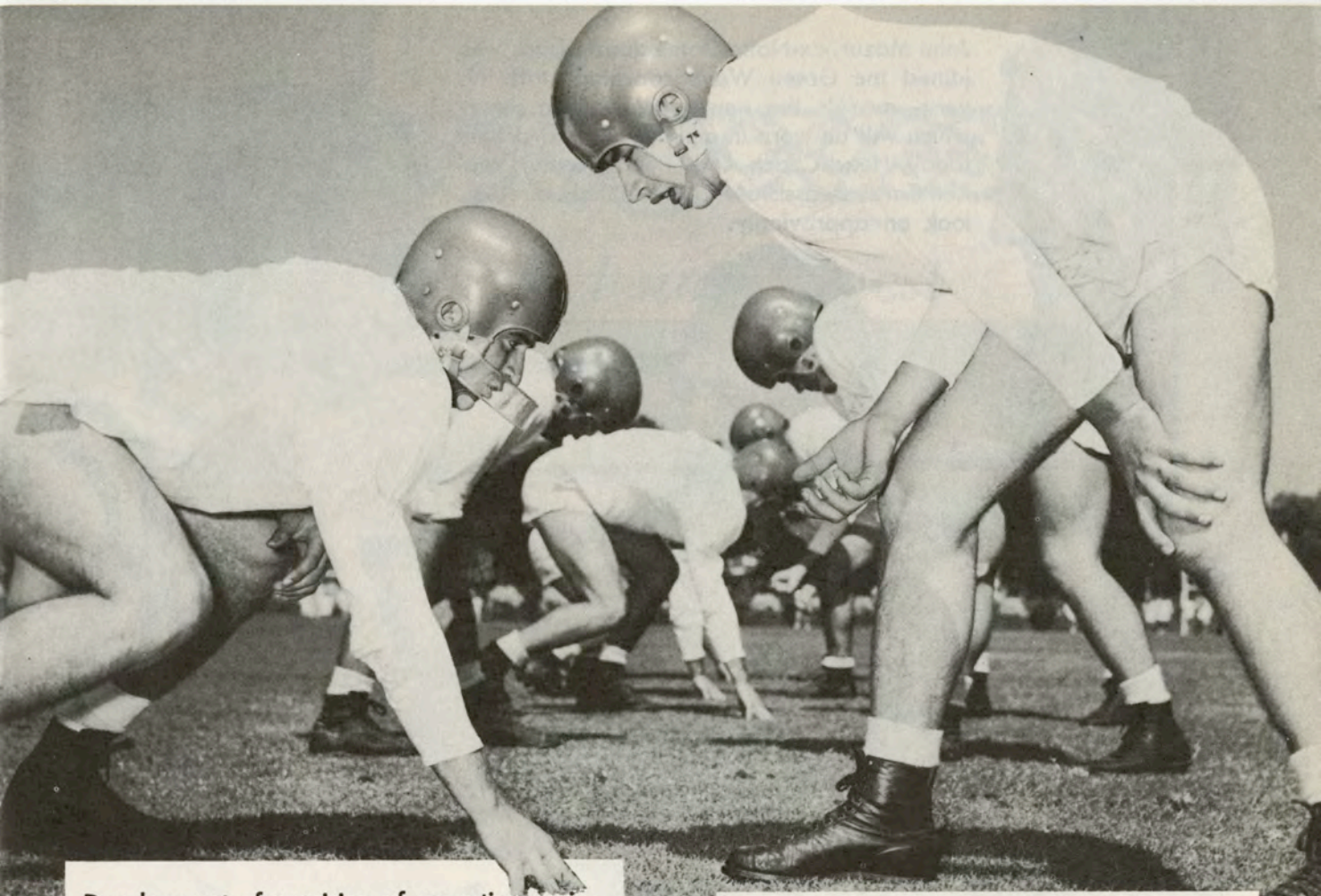

Development of precision of execution as individuals and as a team is a constant goal. And the seniors drill on fundamentals as much as the greenest freshman. Here All-Southeastern Conference guard candidates Tony Sardisco (left) and Bryan Burnthorne square off in a blocking exercise.

The seven-man line sled especially designed by Coaches Andy Pilney, Jack Green and Mike Karmazin has been copied by some of the leading college and professional teams. Green Wave linemen will push the 1,350-pound sled many a yard in the course of a season. It provides fine training in all phases of the game.

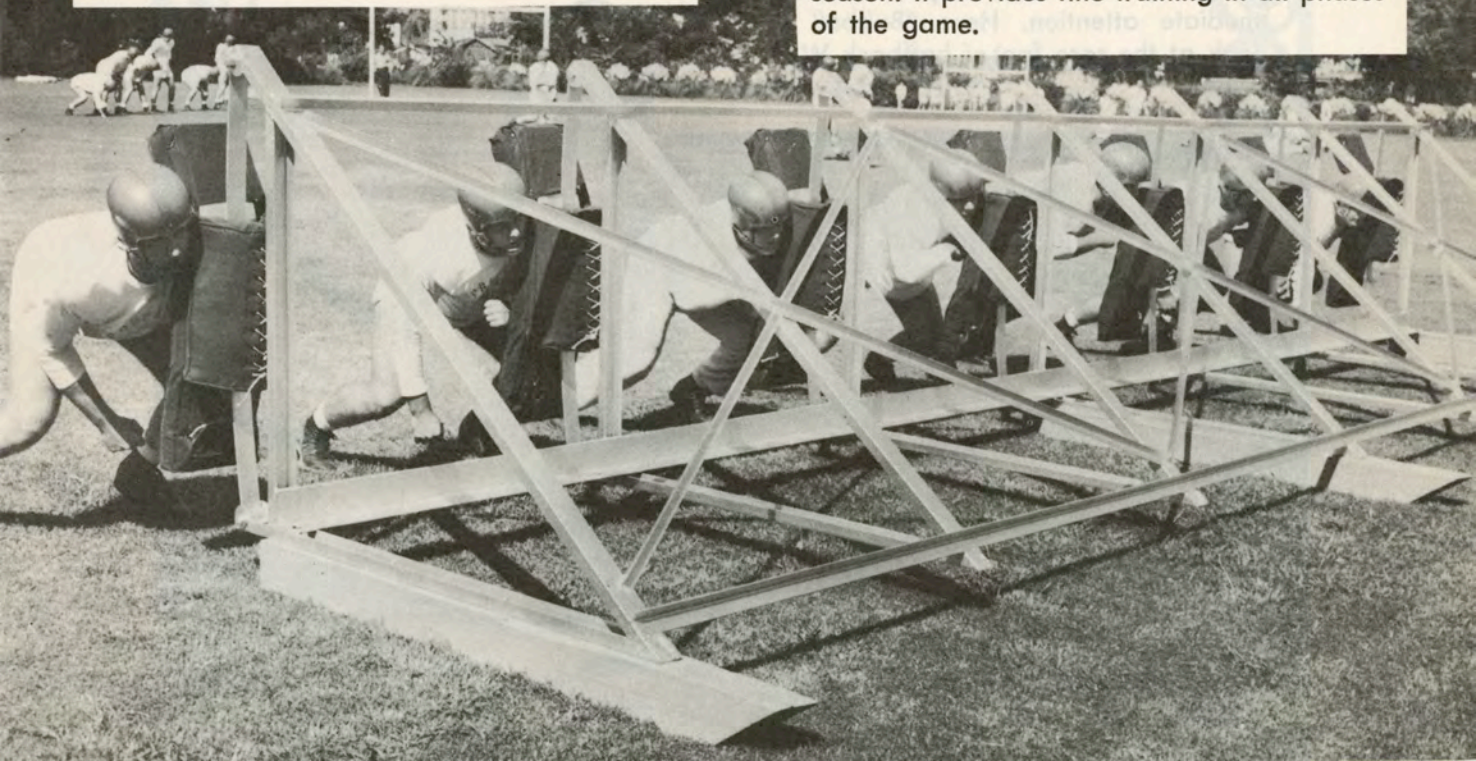

John Mazur, ex-Notre Dame quarterback who joined the Green Wave coaching staff this year, models the new white Tulane jersey which will be worn in action for the first time today. Head Coach Andy Pilney (center) and Ken Tarzetti, assistant to the athletic director, look on approvingly.



Among the busiest of all the Greenies is Trainer Earl (Bubba) Porche, whose job it is to keep the men in the best possible shape. Ailments, minor and major, receive his immediate attention. Here "Bubba" takes a look at the sore foot of halfback Willie Harrison.

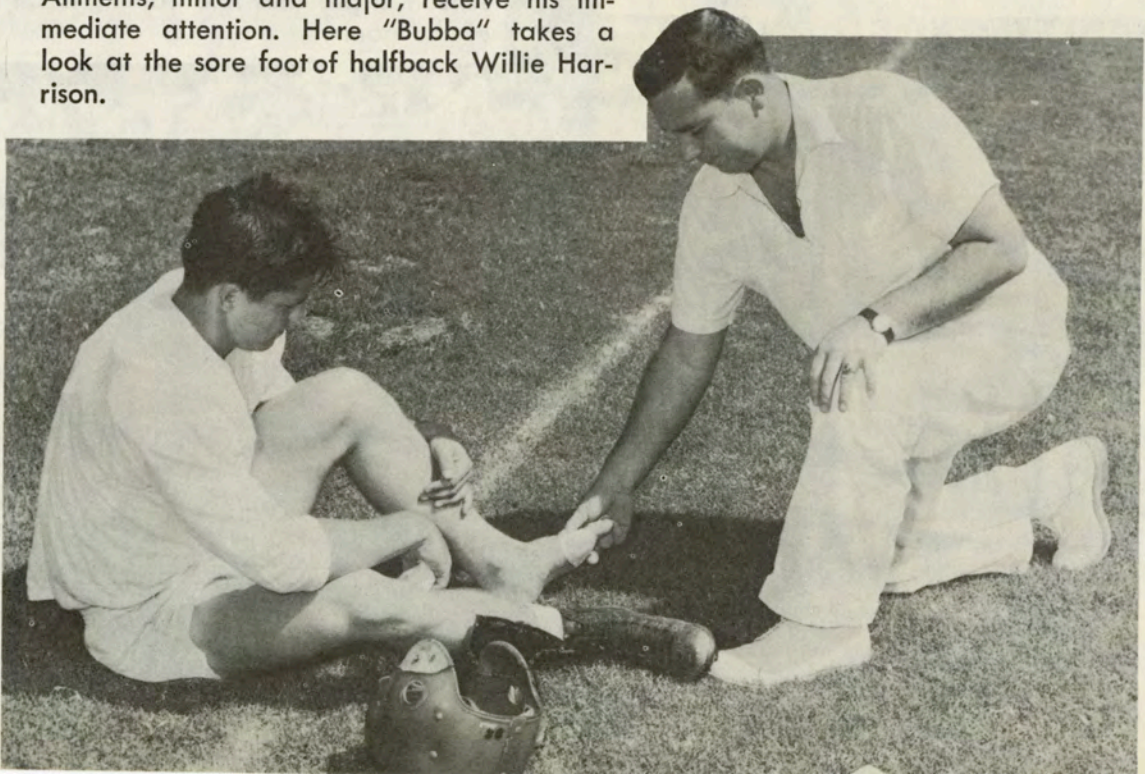

New Orleans' Finest

In America's Most Interesting City

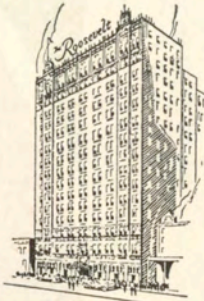

THE ROOSEVELT is located in the heart of Romantic old New Orleans. It is in the center of business and social activities and is close to the Theatre, Shopping, French Quarter, and Business Districts . . . You will like the tasteful luxury and home-like atmosphere of this modern hotel where the traditions of Southern Hospitality are maintained the year 'round.

**900 ROOMS WITH BATH
MODERATE RATES**

SEYMOUR WEISS, *President and Managing Director*
A. C. BELLANDE, *Manager*

Visit

The Famous Sazerac Bar

Home of the Original Sazerac Cocktail

After 104 Years Ladies Are Now Cordially Invited

The
ROOSEVELT

"Pride of the South"

TULANE

PROBABLE STARTING LINE-UP

No.	Name	Position
82	JACK MONTGOMERY	LE
72	DALTON TRUAX	LT
64	TONY SARDISCO	LG
51	JIM CARMODY	C
60	BRYAN BURNTHORNE	RG
74	EMMETT ZELENKA	RT
80	WILL BILLON	RE
11	JOHN CARUSO	QB
43	WILLIE HOF	LH
25	OTIS GILMORE	RH
40	RONNY QUILLIAN	FB

THE GREEN WAVE SQUAD

10 Waters, qb	54 Senac, c
11 Caruso, qb	60 Burnthorne, rg
12 Newton, qb	61 Emerson, rg
14 Casshie, qb	62 Zimmerle, rg
17 Wilcox, qb	63 Troxclair, lg
21 Reginelli, rh	64 Sardisco, lg
23 Jester, rh	69 Gunther, lg
25 Gilmore, rh	70 Hansen, rt
26 Burkes, rh	71 Walker, lt
29 Harrison, rh	72 Truax, lt
32 Hof, lh	74 Zelenka, rt
33 Warner, lh	75 Schexnayder, lt
35 Cottrell, lh	76 Johnson, rt
38 Borne, lh	78 Kilpatrick, rt
39 Blount, lh	79 Braud, lt
40 Quillian, fb	80 Billon, re
41 Dugas, fb	81 Tyler, le
42 Jones, fb	82 Montgomery, le
43 Marcel, fb	85 Mackey, le
50 Miller, c	86 Vickrey, re
51 Carmody, c	87 Khayat, re
52 Mahoney, c	88 Riley, le

Game Officials: Russell Lyons (Illinois), referee; James Howard (North Carolina), umpire; Pete Gracey (Vanderbilt), head linesman; Harry Montgomery (North Carolina), field judge; John J. Durkin (St. Edward's), back judge; M. J. Bullock (Millsaps), clock operator.



America's Best

V. M. I.

PROBABLE STARTING LINE-UP

No.	Name	Position
87	BILLY ELMORE	LE
72	LAKE WESTFALL	LT
66	JOHNNY JOHNSON	LG
57	DICK LYONS	C
68	CARL LE BOURDAIS	RG
78	BILL MILLER	RT
86	PAUL JANSHEGO	RE
15	DUKE JOHNSTON	QB
47	BOBBY JORDAN	LH
28	DALE VAUGHN	RH
31	SAM WOOLWINE	FB

THE CADET SQUAD

10 Nebraska, qb	66 Johnson, g
12 Foster, qb	68 LeBourdais, g
15 Johnston, qb	69 Martin, g
Dooley, qb	Fisher, g
Engels, qb	Basham, g
Ross, qb	O'Neill, g
22 Snyder, rh	Ruffin, g
25 Moody, rh	70 Rader, t
28 Vaughn, rh	71 McCabe, t
31 Woolwine, fb	72 Westfall, t
32 Shepherd, fb	73 Dale, t
33 Keefer, fb	76 McFalls, t
34 Bower, fb	77 Anderson, t
41 Lavery, rh	78 Miller, t
44 Johnston, lh	Kirkland, t
47 Jordan, lh	80 Cunningham, e
Booth, hb	81 Dean, e
Sprinkle, hb	83 Evansich, e
True, hb	84 McLennan, e
50 Turley, c	86 Janshego, e
54 Armstrong, c	87 Elmore, e
55 Borst, c	88 Kasko, e
57 Lyons, c	Gillespie, e
60 Farmer, g	Barnett, e
61 Foster, g	Inge, e
62 Swirk, g	

Only Chesterfield is Made the Modern Way—with AccuRay

Today—discover for yourself what modern science can do to increase your cigarette enjoyment! Try Chesterfield—the cigarette made the modern way... measurably smoother... cooler... best for you!

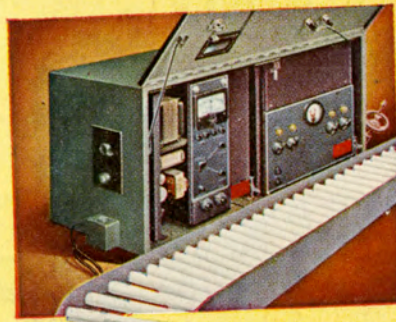

THIS IS IT! L&M has the purest and best filter your lips ever touched... the pure, white Miracle Tip. What's more, L&M gives you a rich, good tasting, and fully satisfying smoke. No wonder smokers everywhere say, "L&M's got everything!"

L&M—America's *Best* Filter Cigarette!

PURE WHITE





The Roosevelt Hotel Offers
New Orleans' Most Diversified Program
of
Music and Entertainment

in the FOUNTAIN LOUNGE

AT LUNCHEON we invite you to listen to the sweet strains of the Gypsy Ensemble. For COCKTAILS and DANCING, alternating nightly from five o'clock until two the next morning is the Society Music of two of America's outstanding combinations.

in the BLUE ROOM

Each evening, for DINNER and SUPPER DANCING is presented one of the Nation's famous orchestras . . . Featured also in the Blue Room Floor Shows at Dinner and Supper, are celebrated stars from radio, stage, screen and TV.

*New Orleans' most discriminating audience choose
The Roosevelt for their relaxation and entertainment*

The
ROOSEVELT

"Pride of the South"

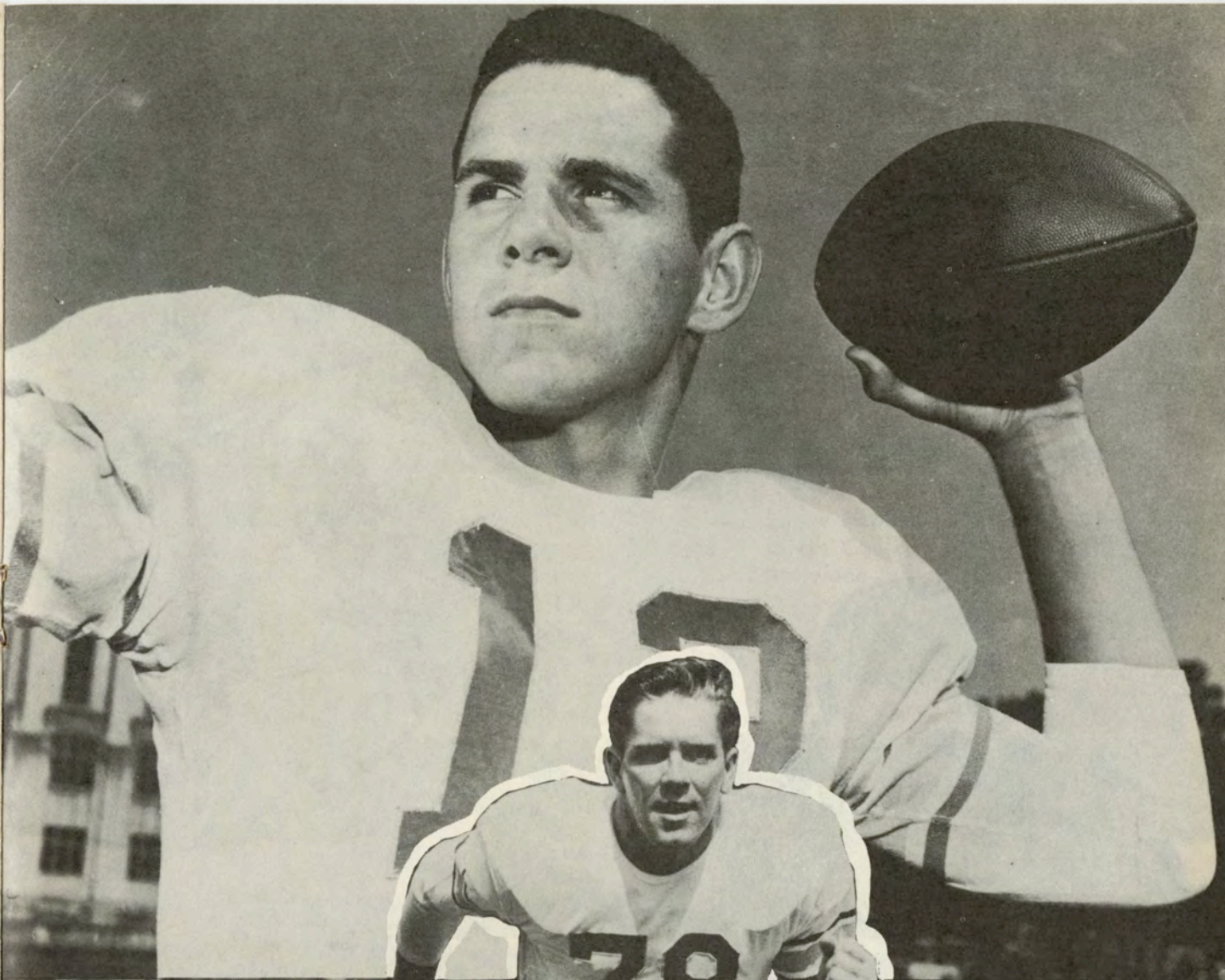

The Cadets from Virginia Military Institute help open the Greenies' schedule today. Tackle Bill Miller is the line bulwark and Jimmy Foster the quarterback of the visitors from the Southeastern Conference.

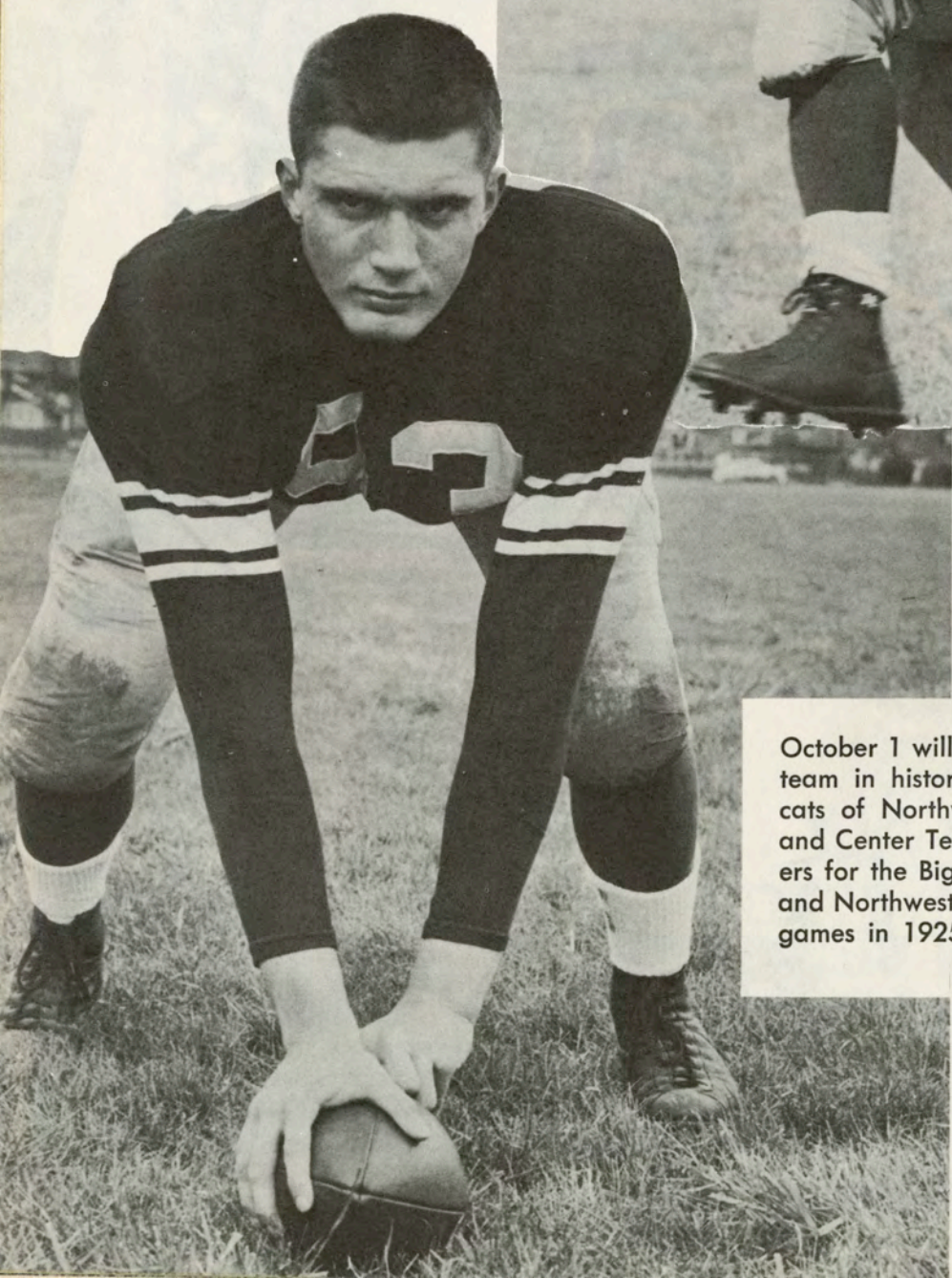
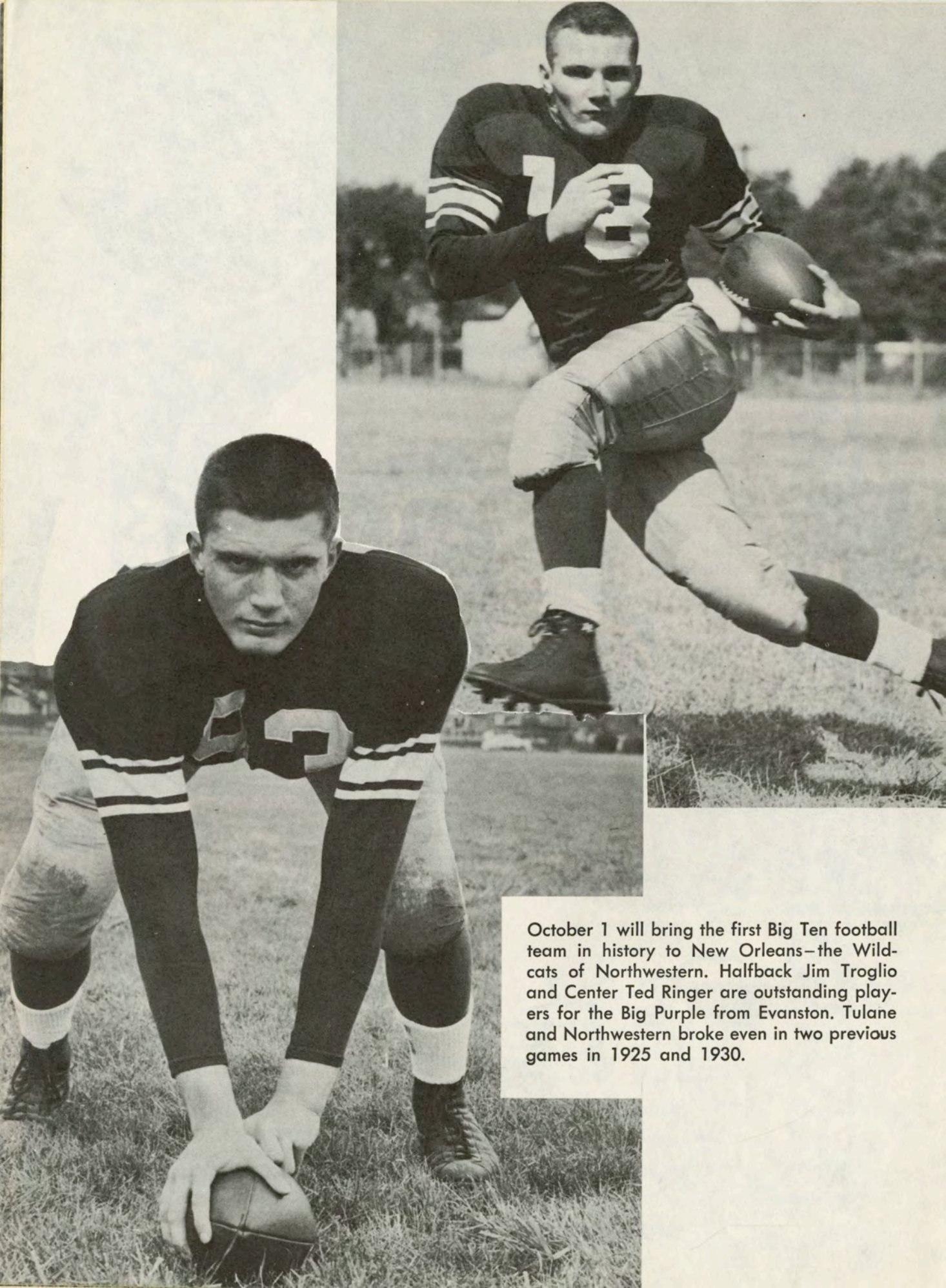

October 1 will bring the first Big Ten football team in history to New Orleans—the Wildcats of Northwestern. Halfback Jim Troglia and Center Ted Ringer are outstanding players for the Big Purple from Evanston. Tulane and Northwestern broke even in two previous games in 1925 and 1930.



Ole Miss' Rebels, last season Sugar Bowlers and again one of the Southeastern Conference's ranking powers, come to Tulane Stadium Oct. 15. The Rebs boast a hard-hitting backfield in Billy Kinard, right half; John Blalack, quarterback; Paige Cothren, fullback; and Eddie Crawford, left half.

Joe Childress (35), a spectacular fullback, and Frank D'Agostino (77), an all-purpose tackle, are All-American candidates of a fine Auburn team which will provide the opposition for Tulane's Homecoming Game of Oct. 29.

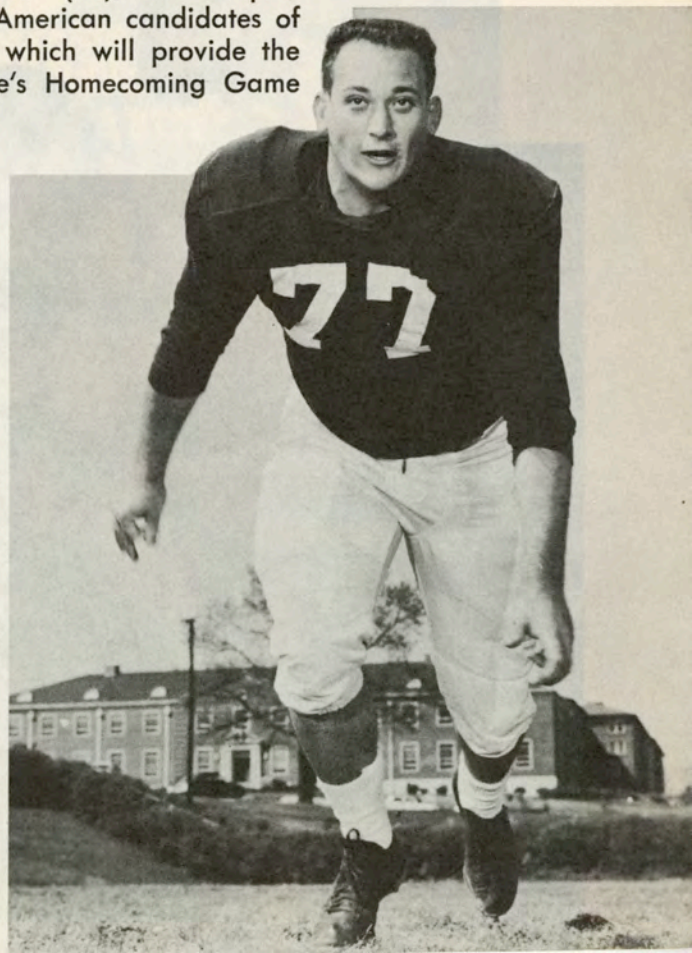
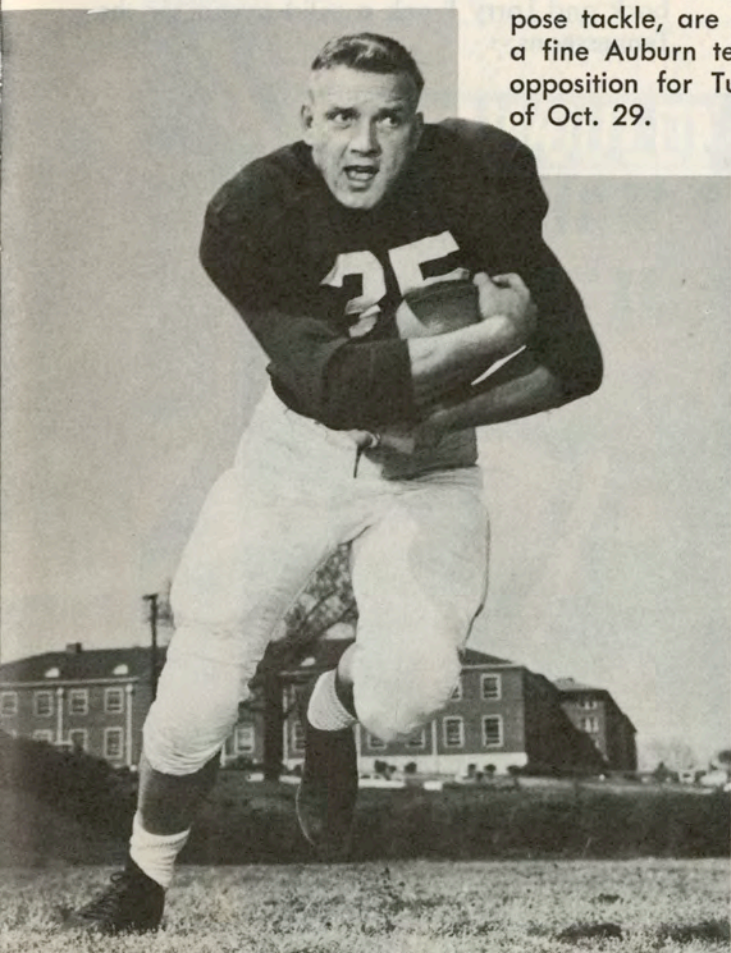

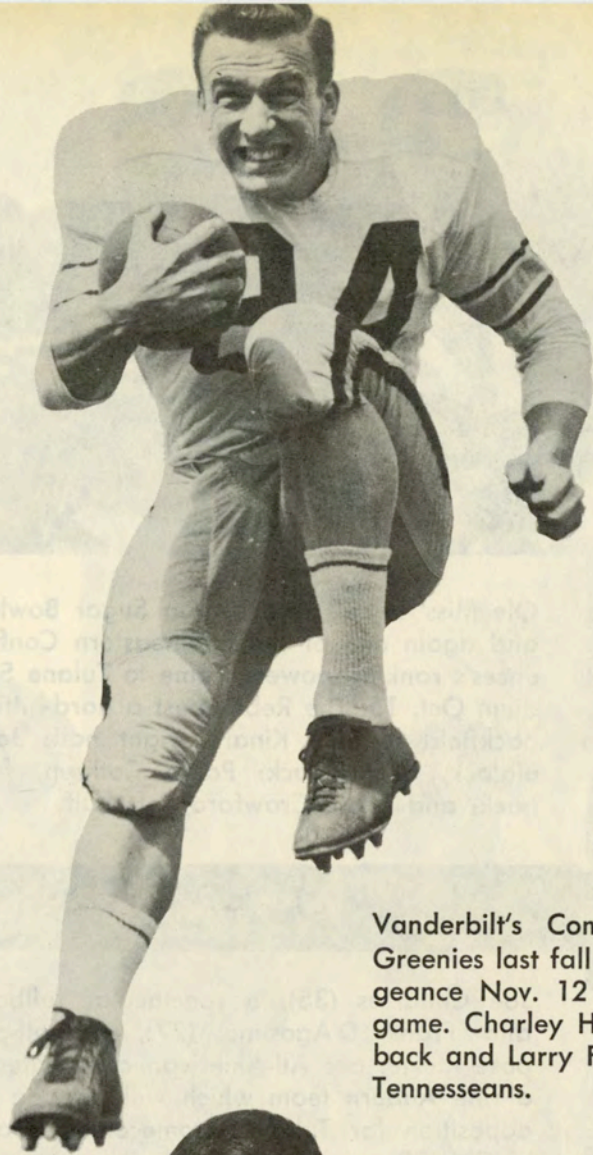

Vanderbilt's Commodores, beaten by the Greenies last fall at Nashville, will seek vengeance Nov. 12 in the Wave's final home game. Charley Horton is a high-flying half-back and Larry Frank a solid guard for the Tennesseans.

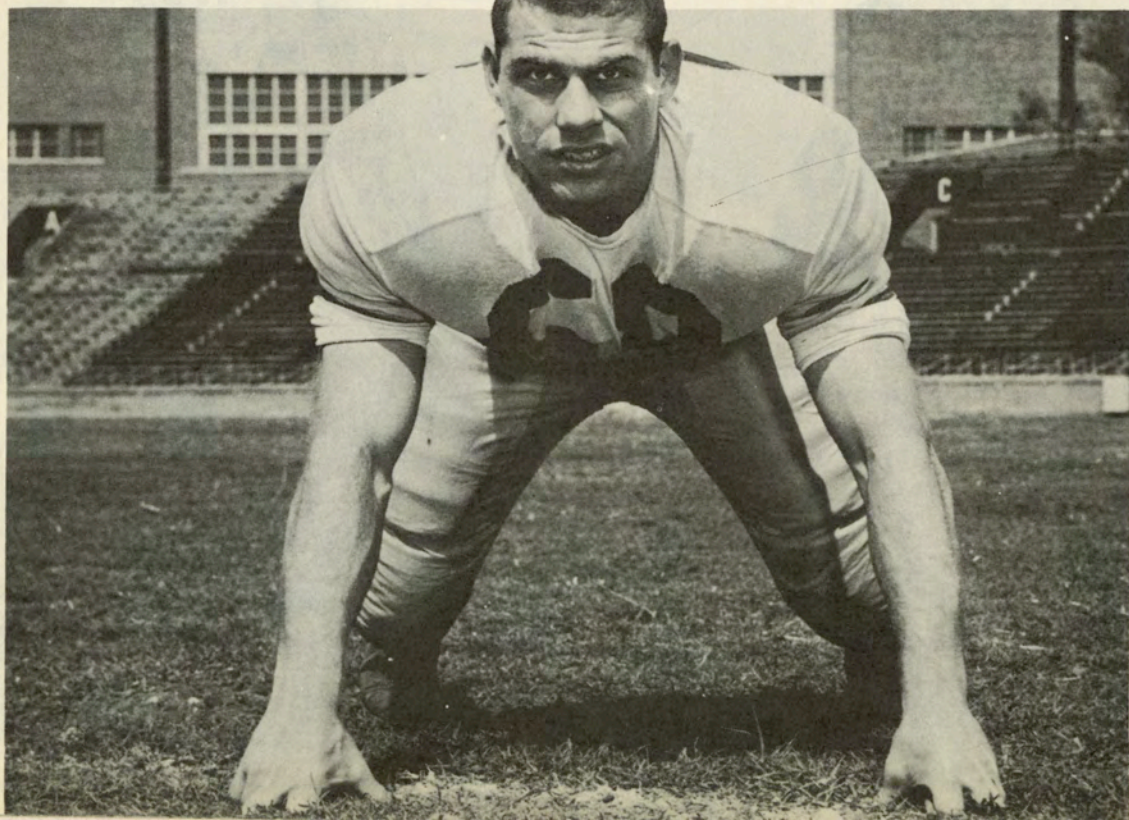



SEE THEM TODAY

at

NEW ORLEANS' LARGEST JOHNSON DEALER

DONOVAN BOAT SUPPLIES

NEW ORLEANS, LA.

1018 BARONNE ST.

RAYmond 4286

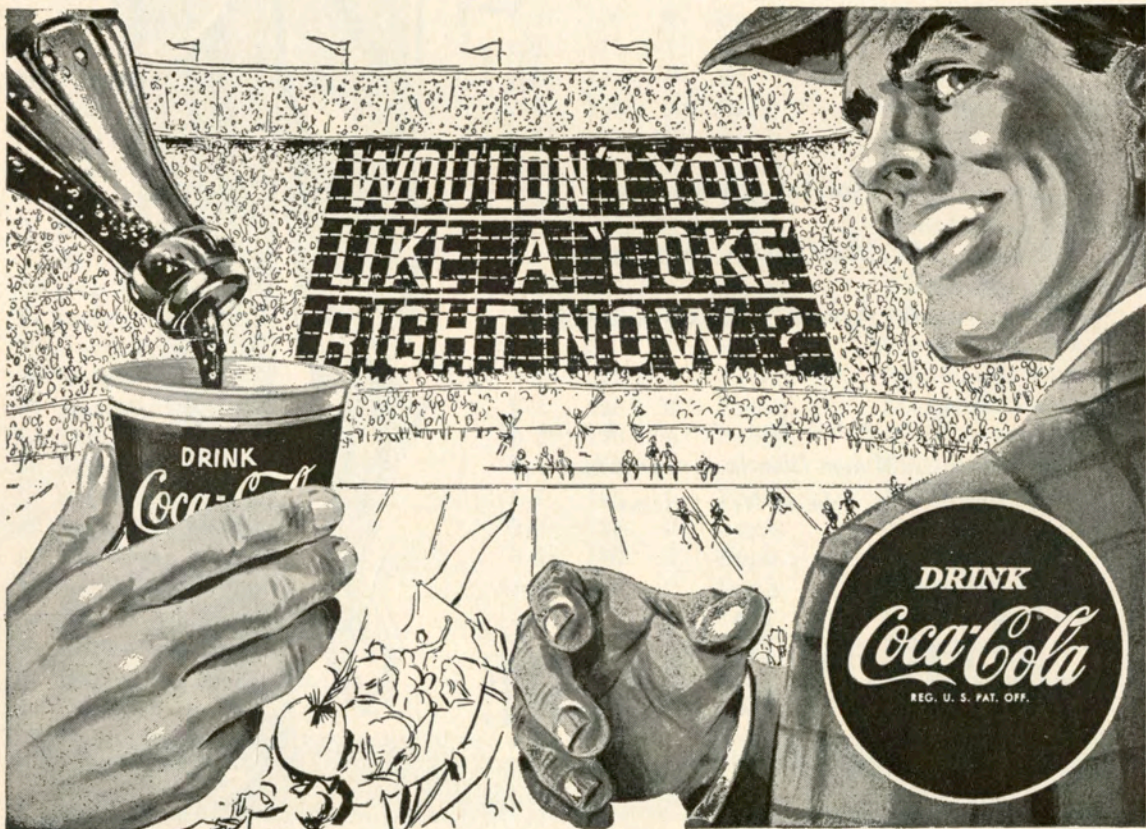

college men
make the grade
*in fashions
from MB*

- Holiday Hall suits
- MacGregor sportswear
- Arrow and Jayson shirts

*More people buy more merchandise at
Maison Blanche than anywhere
else in New Orleans!*

MAISON BLANCHE
GREATEST STORE SOUTH

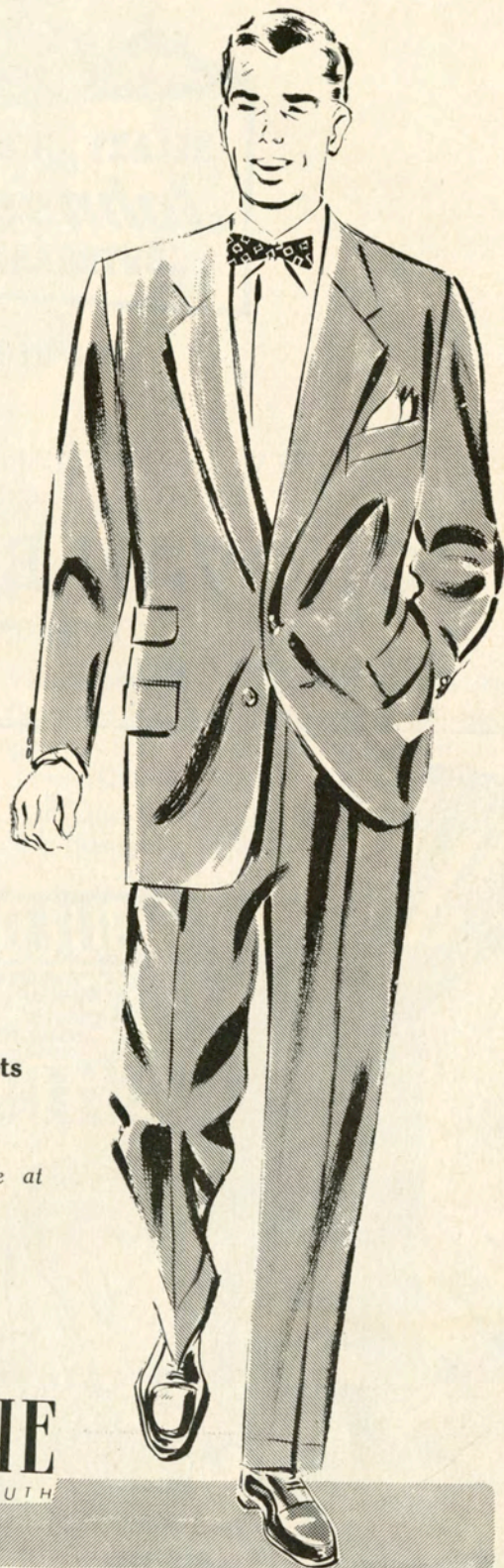

VMI ROSTER-1955

No.	Player, Position	Hgt.	Wgt.	Yrs. on		Home
				Varsity	Class	
10	Bill Nebraska, qb	6-2	195	0	Fresh.	Dunbar, Pa.
12	Jimmy Foster, qb	6-2	190	0	Sr.	Buena Vista, Va.
15	Duke Johnston, qb	5-11	180	1	Soph.	New Castle, Del.
---	Tom Dooley, qb*	6-1	167	2	Sr.	Salem, Va.
---	John Engels, qb	6-0	175	0	Fresh.	Racine, Wisc.
---	Bobby Ross, qb	5-10	165	0	Fresh.	Richmond, Va.
22	Hal Snyder, rh	5-10	165	0	Sr.	Bethlehem, Pa.
25	Joe Moody, rh*	5-10	165	1	Jr.	Raleigh, N. C.
28	Dale Vaughn, rh*	6-3	195	1	Sr.	Wichita, Kans.
31	Sam Woolwine, fb	5-11	175	0	Soph.	Abingdon, Va.
32	Harry Shepherd, fb	6-0	186	1	Soph.	Lawrence, Pa.
33	Verne Keefer, fb	6-0	180	0	Fresh.	Lynchburg, Va.
34	Bill Bower, fb	5-10	161	0	Soph.	Bedford, Va.
41	Charles Lavery, lh*	6-1	171	3	Sr.	Williamsburg, Va.
44	Pete Johnston, lh	6-2	190	0	Fresh.	Roanoke, Va.
47	Bobby Jordan, lh*	5-11	175	1	Soph.	Radford, Va.
---	Jerry Booth, hb	5-11	165	0	Fresh.	Abingdon, Va.
---	Howard Sprinkle, hb	5-11	175	0	Fresh.	Roanoke, Va.
---	Jim True, hb	5-10	178	0	Fresh.	Lowber, Pa.
50	John Turley, c	6-0	176	1	Jr.	Cuyahoga Falls, Ohio
54	Dave Armstrong, c	5-11	173	0	Soph.	Mansfield, Ohio
55	Jerry Borst, c	6-1	185	0	Fresh.	Pitcairn, Pa.
57	Dick Lyons, c* (Capt.)	6-0	190	3	Sr.	Concord, Mass.
60	Lou Farmer, g	6-0	180	0	Soph.	Fries, Va.
61	Wes Foster, g	5-11	170	2	Sr.	Forest Park, Ga.
62	Ronald Swirk, g	5-11	175	1	Soph.	Philadelphia, Pa.
66	Johnny Johnson, g	5-11	186	1	Sr.	Roanoke, Va.
68	Carl LeBourdais, g*	5-9	168	2	Sr.	Lowell, Mass.
69	Dave Martin, g	5-11	168	0	Soph.	Hopewell, Va.
---	Don Fisher, g	5-10	175	0	Fresh.	Roanoke, Va.
---	Don Basham, g	6-1	190	0	Fresh.	Roanoke, Va.
---	George O'Neill, g	5-11	190	0	Fresh.	Wilmington, Del.
---	Bill Ruffin, g	6-1	198	0	Fresh.	Petersburg, Va.
70	Bob Rader, t	5-10	197	0	Soph.	Wilkinsburg, Pa.
71	Larry McCabe, t	5-11	178	1	Soph.	Wheeling, W. Va.
72	Lake Westfall, t*	6-0	210	2	Sr.	Portsmouth, Va.
73	Bobby Dale, t	6-1	215	0	Fresh.	Richmond, Va.
76	Jim McFalls, t	6-3	220	0	Fresh.	Sturgeon, Pa.
77	Mel Anderson, t	6-2	190	0	Fresh.	Anne Arundel, Md.
78	Bill Miller, t*	6-1	210	3	Sr.	Baltimore, Md.
---	Bill Kirkland, t	6-1	195	0	Fresh.	Abingdon, Va.
80	Jack Cunningham, e	6-2	185	0	Soph.	Roanoke, Va.
81	Hal Dean, e	6-0	170	0	Soph.	Radford, Va.
83	Nick Evanusich, e	5-11	180	0	Soph.	Oakmont, Pa.
84	Chuck McLennan, e	5-10	177	0	Jr.	San Mateo, Calif.
86	Paul Janshego, e*	6-1	186	1	Jr.	Johnstown, Pa.
87	Billy Elmore, e*	6-2	185	1	Jr.	Blackstone, Va.
88	Carl Kasko, e	6-0	190	0	Fresh.	McKees Rocks, Pa.
---	Jim Gillespie, e	6-2	185	0	Fresh.	Pounding Mill, Va.
---	Jack Barnett, e	6-1	190	0	Fresh.	Danville, Va.
---	Tom Inge, e	6-1	182	0	Fresh.	Kenbridge, Va.

* Letterman

V. M. I. CADETS

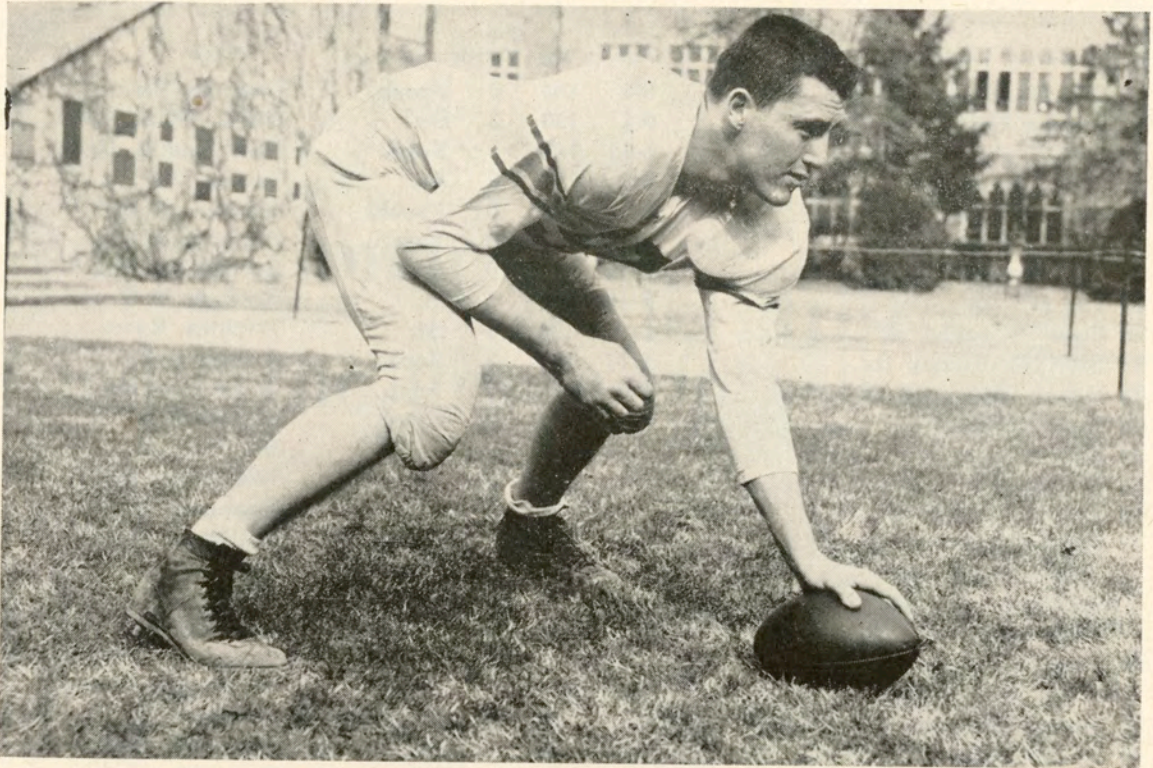

Dick Lyons — V.M.I. Captain

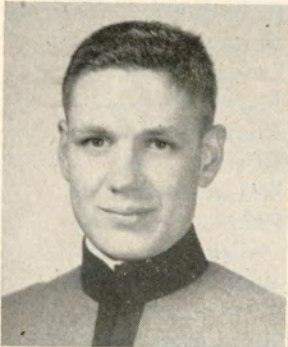

Armstrong, C

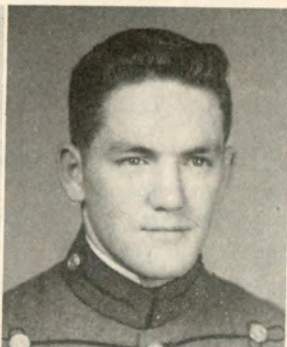

Blankenship, HB

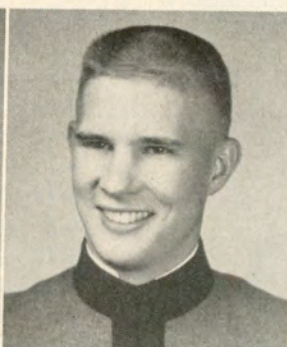

Bower, QB

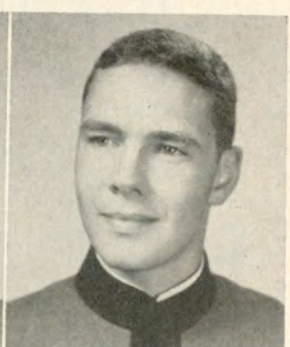

Cunningham, T

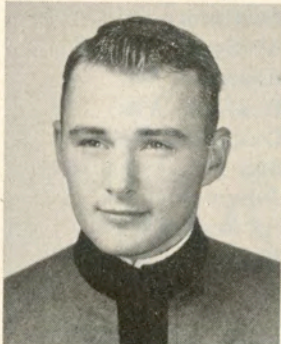

Dean, E

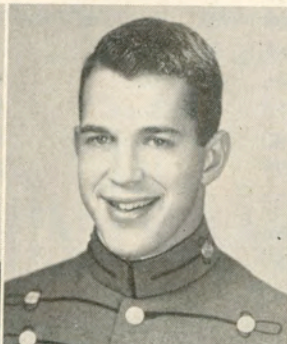

Dooley, QB

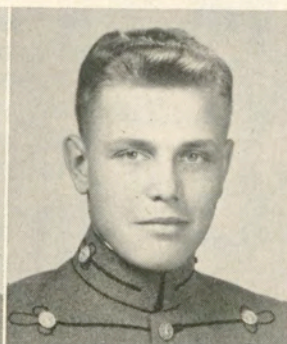

Elmore, E

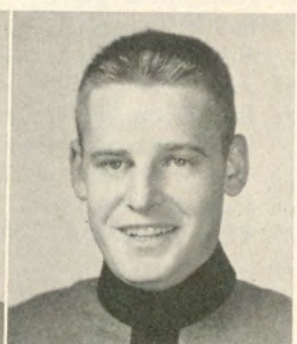

Evansich, E

V. M. I. CADETS

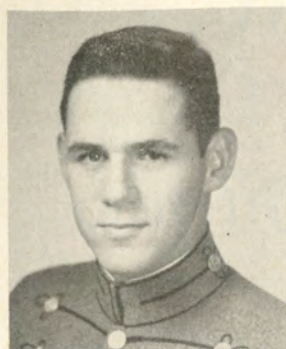

J. Foster, QB

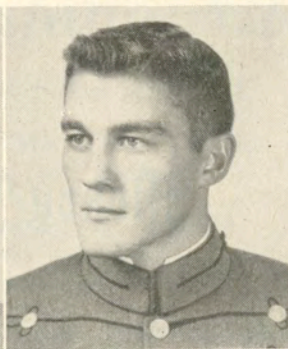

W. Foster, G

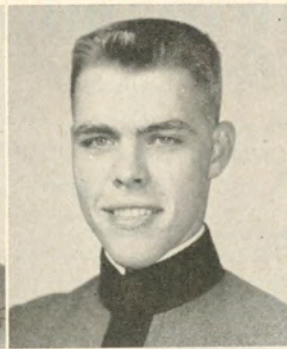

Farmer, G

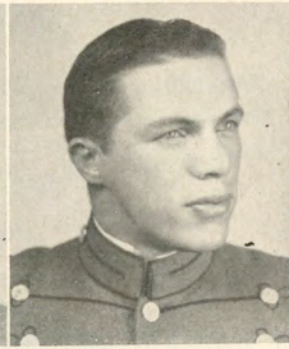

Johnson, HB

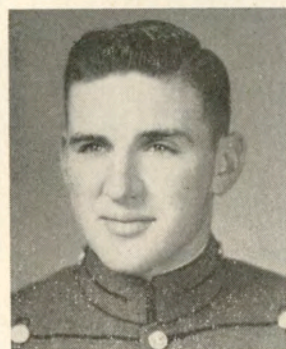

Johnston, QB

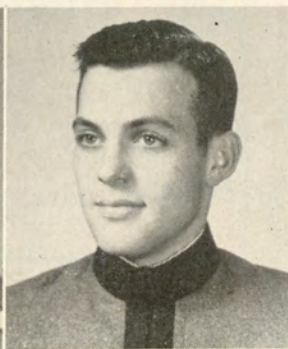

Jordan, HB

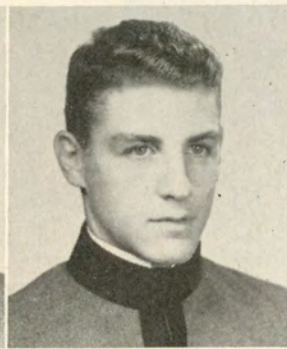

Kump, HB

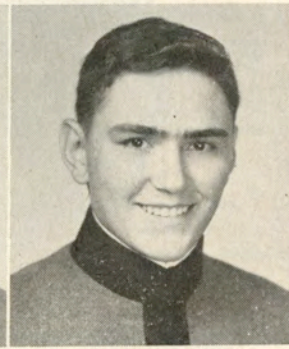

McCabe, T

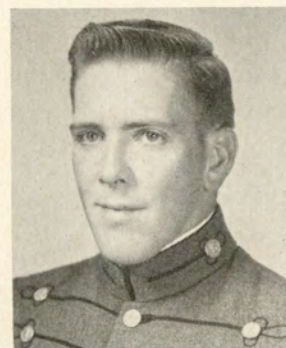

Miller, T

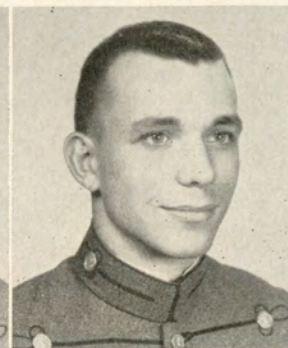

Moody, HB

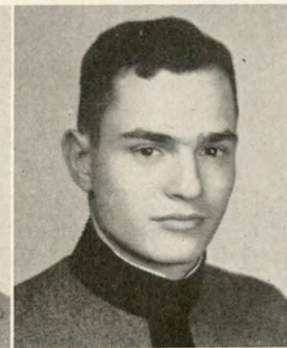

Paganelli, HB

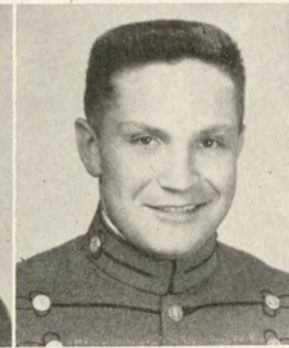

Rader, T



Shepherd, FB



Swirk, G

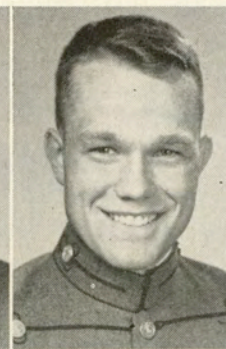

Turley, C

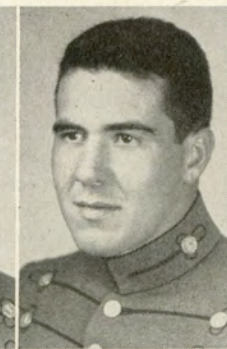

Westfall, T

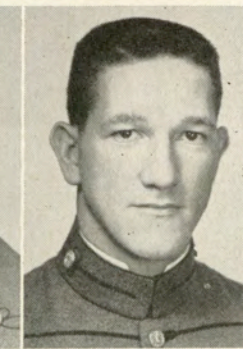

Woolwine, FB

Hickey-Freeman

A Hickey-Freeman suit says so many nice things about you that modesty won't let you say for yourself. To be seen in one is a subtle, yet most effective way to put in a good word for yourself.

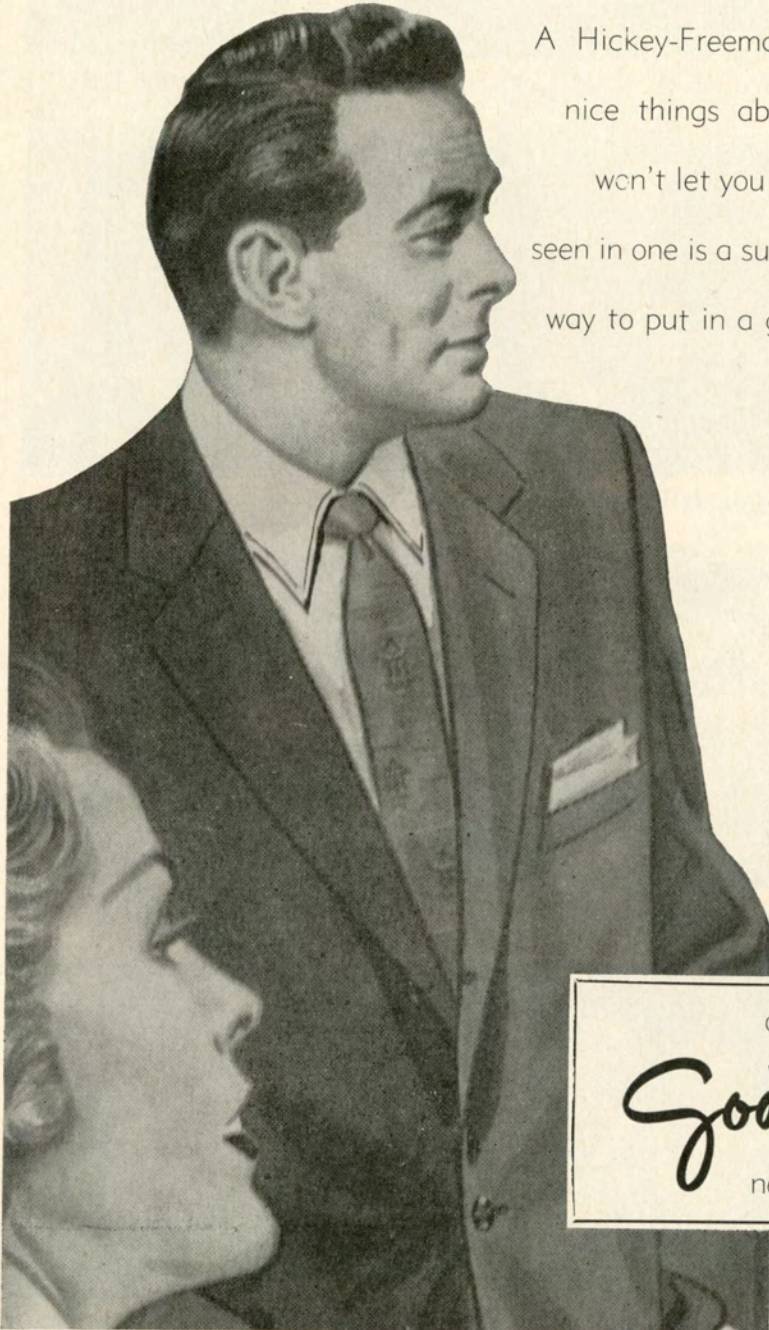

only at

Godchaux's
new orleans

Tulane All-Americans

Ends — Jerry Dalrymple* (1930-31),
Ralph Wenzel (1939).

Tackles — Harry McCollum (1939),
Ernie Blandin (1941), Paul Lea (1948),
Jerome Helluin (1950).

Center — Lester Gatewood (1943).

Backs — Charles Flournoy (1925), Wil-
lie Banker (1929), Don Zimmerman (1931-
32), Claude Simons, Jr. (1934), W. A. Jones
(1944), Eddie Price (1949).

* National Football Hall of Fame.

Tulane Printing Office

CAMPUS PRINTERS



GIBSON HALL

UNiversity 2741
Ext. 344

A Great Name in Clothing

SCHWOBILT
CLOTHES REG. U.S. PAT. OFF.

"SUITS THE SOUTH"



U.S. OLYMPIC COMMITTEE



AMERICAN AUTOMOBILE ASS'N



AMATEUR ATHLETIC UNION



NAT'L COLLEGIATE ATHLETIC ASS'N



NAT'L AERONAUTIC ASS'N



AMERICAN POWER BOAT ASS'N



NAT'L HORSE SHOW ASS'N

Longines

THE WORLD'S MOST HONORED WATCH

Official Watch for the

**TULANE - V.M.I.
GAME**

Quality leader among the finest watches of the world is Longines—winner of 10 World's Fair Grand Prizes and 28 Gold Medals for excellence and elegance, highest Observatory Honors for accuracy.

Of special interest to sportsmen is a series of highly efficient Longines Automatic Watches employing an exclusive self-winding principle. They are shock-resistant, anti-magnetic, with unbreakable mainsprings; many are waterproof*. These outstanding Longines watches are priced from \$75 to \$195.

*as long as crystal, back and stem are intact.



Longines
Oslo Automatic.
14K gold waterproof* case.
Sweep second hand. \$195.

SOLD AND SERVICED
BY MORE THAN
4000 LEADING JEWELERS WHO
PROUDLY DISPLAY THIS EMBLEM



The University

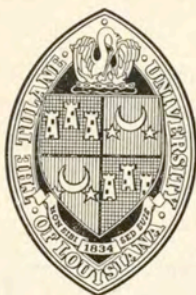

Tulane University is the only private, non-denominational institution of higher learning offering a full university program in a nine-state area extending from California to the Atlantic Seaboard and embracing New Mexico, Arizona, Texas, Oklahoma, Arkansas, Louisiana, Mississippi, Alabama and Florida.

The University's geographical location has led to a natural emphasis upon a region which includes the Gulf States, much of the Mississippi Valley and a large portion of Latin America. This means that in addition to the basic work of the University, Tulane undertakes specialized instruction and research which no other institution is in a position to perform so well.

The University comprises the College of Arts and Sciences, Newcomb College for women, University College (adult education) and the Schools of Law, Engineering, Medicine, Social Work, Business Administration, Architecture, and Graduate studies. In addition, the Middle American Research Institute, the Urban Life Research Institute, and the Summer Schools round out its program.

President of the University is Dr. Rufus Carrollton Harris.

The student body, approximately 4,000 full-time students and some 2,000 others who are taking courses in the field of graduate medicine,

University College and other divisions, is drawn from most of the states of the union and from more than a score of foreign countries.

Tulane had its beginning in 1834, when seven young physicians banded together to combat yellow fever and cholera, the city's twin curses of that period. In 1847 the State Legislature established in New Orleans the University of Louisiana with departments of Law, Medicine and Natural Sciences, and Letters.

The University received its name from Paul Tulane of Princeton, N. J., who made his fortune in and around New Orleans and who donated \$1,000,000 to the institution in 1882. His gift, made at a time when the South was financially bankrupt as a result of Civil War, provided a revenue which revived a virtually moribund institution. Through his gift a reorganization of the university was completed. It was separated from the state and its affairs were entrusted to a self-perpetuating board of administrators.

In 1886 Mrs. Josephine Louise Newcomb donated to the Tulane Educational Fund the sum of \$100,000 to be used in establishing the H. Sophie Newcomb Memorial College in the Tulane University of Louisiana in honor of her daughter. She subsequently gave more than \$3,000,000 through gifts and her will. These gifts enabled the Tulane administrators to round out the ideal of the University by creation of an institution which would give to women all the educational advantages which before had been offered only to men.

The campus of 130 acres is located on St. Charles Avenue, facing Audubon Park, one of the most beautiful in the South.

Tulane Stadium

Tulane Stadium, a massive double-decked structure of steel and concrete, is famous as the home of the Green Wave football teams and of the annual Sugar Bowl Classic. It has an official seating capacity of 80,985.

The stadium is located on the site of the old Etienne de Boré plantation, where sugar was first granulated in this country. It is bounded by Willow and Calhoun streets, Audubon Boulevard and South Claiborne Avenue.

Tulane Stadium was dedicated October 23, 1926, with east and west side stands of reinforced concrete seating some 35,000. In the dedication game Auburn defeated Tulane by the margin of a safety, 2-0. Since then the stadium has been the scene of many memorable touchdowns and the making of important athletic history.

The original stadium was constructed with the financial assistance of the people of New Orleans and vicinity, in recognition of the Green Wave achievements of the early 1920's. More than 6,000 citizens donated \$300,000 in a drive completed in just five days.

Enlargements and improvements of the huge arena have been due largely to efforts of the New Orleans Mid-Winter Sports Association, sponsor of the annual Sugar Bowl Classic. The

Sugar Bowlers' investment at Tulane amounts to more than \$1,250,000.

The first Sugar Bowl game was played January 1, 1935, when Tulane defeated Temple in a 20-14 thriller. An 85-yard touchdown run by Tulane's Claude (Little Monk) Simon was the day's highlight.

The Sugar Bowlers' first step in the enlargement program was taken in 1937 when 14,000 North stand seats were erected through a financial arrangement with the Tulane University Board of Administrators at a cost of \$150,000 to double-deck the structure and boost its capacity to 69,000. Then in 1947 another bond issue of \$500,000 was offered to enlarge the massive bowl to its present capacity.

Stadium improvements have included permanent box seats, portal seats, two electric scoreboards, an electric time flasher, an elevator to the press box and a photographers' roof.

The press box, which has been voted among the nation's best by the Football Writers Association, is 240 feet in length and seats 254 in swivel chairs. There are five booths for radio broadcasting.

Herbert A. Benson served as stadium enlargement architect and A. N. Goldberg as contractor.

The official watch for timing today's game is Longines — "The World's Most Honored Watch"

only a few yards to go...



Broadmoor Simmons
Service
Washington & Broad
UNiversity 3644



Rebaudo's Service
Station
Carrollton & Claiborne
Walnut 0950



Kerne's Service Station
Calhoun & Miro
UNiversity 2829



Elm Super Service
7329 Freret
Walnut 9108

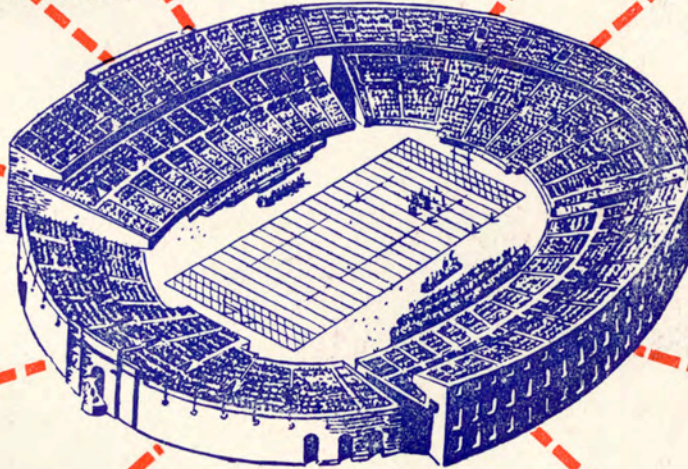

George's Circle Service
Station
1024 St. Charles Avenue
MAGnolia 1925



Henry Clay Service
Station
Laurel & Henry Clay
JACKSON 9750



Jefferson Plaza
Service Station
2712 Jefferson Highway
CEdar 4238



Fern & St. Charles
Service Station
Walnut 9318



The Streamliner
1779 Airline Highway
CEdar 6837



Canal & Carrollton
Service Station
GAlvez 9472

to a PAN-AM STATION



(Other Pan-Am Stations conveniently located in all parts of the City.)



*Light up a Lucky—
it's light-up time!*

LUCKIES TASTE BETTER

Cleaner, Fresher, Smoother!



**"IT'S
TOASTED"
to taste
better!**