

# The OLE MISS Game

*Souvenir Program 25c*

Tulane Stadium -- October 17, 1953

# Get the right idea...

about what's going on!

## OFFICIAL 1953 SIGNALS WITH PENALTIES



Offside  
-5 yds.



Illegal Position  
or Procedure  
-5 yds.

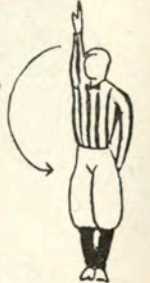

Ball  
ready-for-play

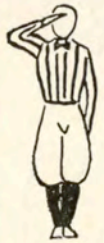

Roughness and  
Piling On-15 yds.

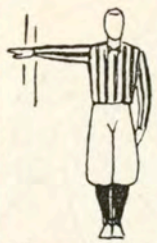

\*Personal Foul-  
15 yds., also possible  
to expel player



\*Delay of Game-  
5 yds., or 15 yds.



Clipping-15 yds.



Illegal Motion-  
5 yds.; or Illegal  
Shift-15 yds.



Roughing the  
Kicker-15 yds.

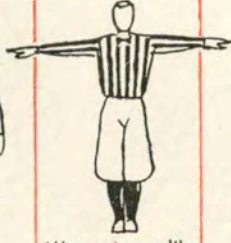

\*Unsportsman-like  
Conduct-15 yds.,  
also possible  
to expel player



Defensive  
Holding-15 yds.



Illegal Use  
of Hands and  
Arms-15 yds.



Ineligible Receiver  
Down Field on Pass  
-15 yds., also  
loss of down



Illegally Passing  
Ball Forward-5 yds.  
also loss of down.  
Illegally Handing  
Ball Forward-5 yds.



\*Forward Pass or  
Kick Catching  
Interference -  
offended team's ball  
at spot of foul



Intentional  
Grounding  
-5 yds., also  
loss of down

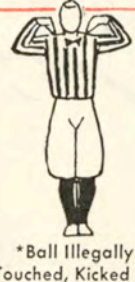

\*Ball Illegally  
Touched, Kicked or  
Batted-5 or 15 yds.,  
also loss of down or  
offended team's ball  
at spot of foul



Incomplete  
Forward Pass;  
Penalty Declined;  
No Play or Score



Crawling-5 yds.;  
Helping Runner or  
Interlocked interfe-  
rence-15 yds.

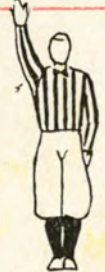

Ball Dead;  
if hand is moved  
from side to side:  
Touchback



Touchdown or  
Field Goal

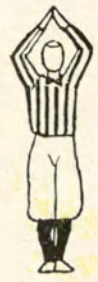

Safety

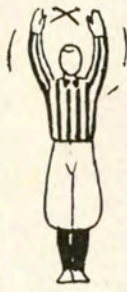

Time-Out



First Down



Start the Clock  
or No More  
Time-Outs  
Allowed



### TUNE IN **JAX** "World of Sports"

ON WDSU-TV

Monday thru Friday 6:15 P. M.

THE BIG JAX DOUBLE HEADER -  
"Weather and World of Sports" with Nash Roberts  
and Mel Leavitt (Paul Kalman's "Outdoors in Louisiana," Thursdays)

ON WWL RADIO

Monday thru Saturday 5:35 P. M. - "World of Sports" with Bill Brengel

# Get the light idea!

Drink

# JAX

The Sportsman's Beverage

\*Variable penalty. Referee's Decision

Jackson Brewing Company, New Orleans, La.



*Famous for*  
**FINE FOOD  
and DRINK**



*Enjoy the Specialties of These Noted  
Restaurants:*

**ANTOINE'S**

713 St. Louis St. • RAYmond 2554

**ARNAUD'S**

813 Bienville St. • MAgnolia 5433

**BROUSSARD'S**

819 Conti St. • MAgnolia 4800

**KOLB'S**

125 St. Charles St. • RAYmond 5034

**LA LOUISIANE**

725 Iberville St. • RAYmond 3384



613 RUE ROYAL • 614 RUE BOURBON  
VIEUX CARRE • NOUVELLE ORLEANS

*"Your Specialists In Sports"*

*Johnny Lynch's*

**SPORTS, Inc.**

FORMERLY DUNLAP SPORTING  
GOODS CO., INC.

*Complete Equipment  
For All Sports*

308 ST. CHARLES ST.  
New Orleans 12, La. MAgnolia 5891



for over 60 years

the store of fashion and value

. . . of courtesy and friendly

interest . . . for all

the family

MAYER ISRAEL'S

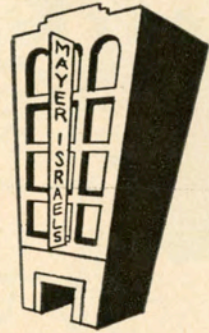

*Cheered by  
Millions!*

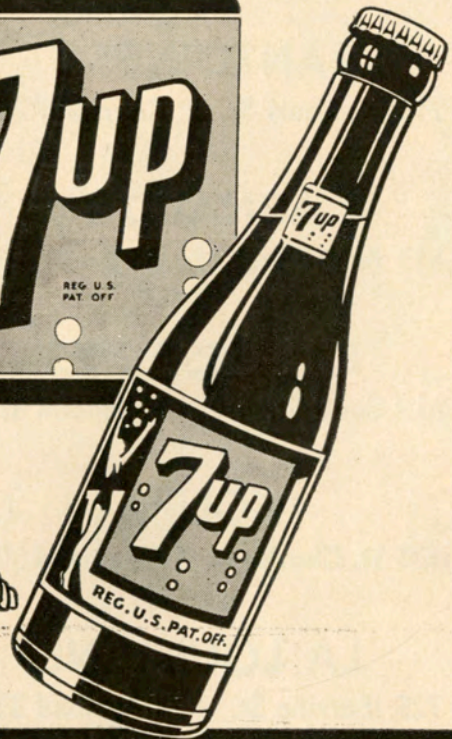
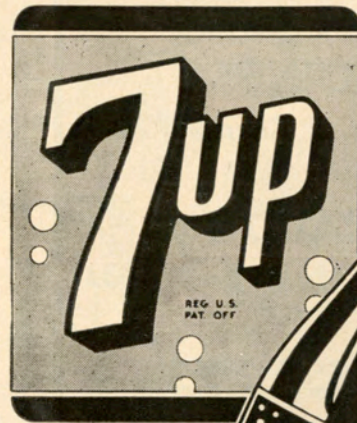

**SOLD ONLY IN THE GREEN BOTTLE**

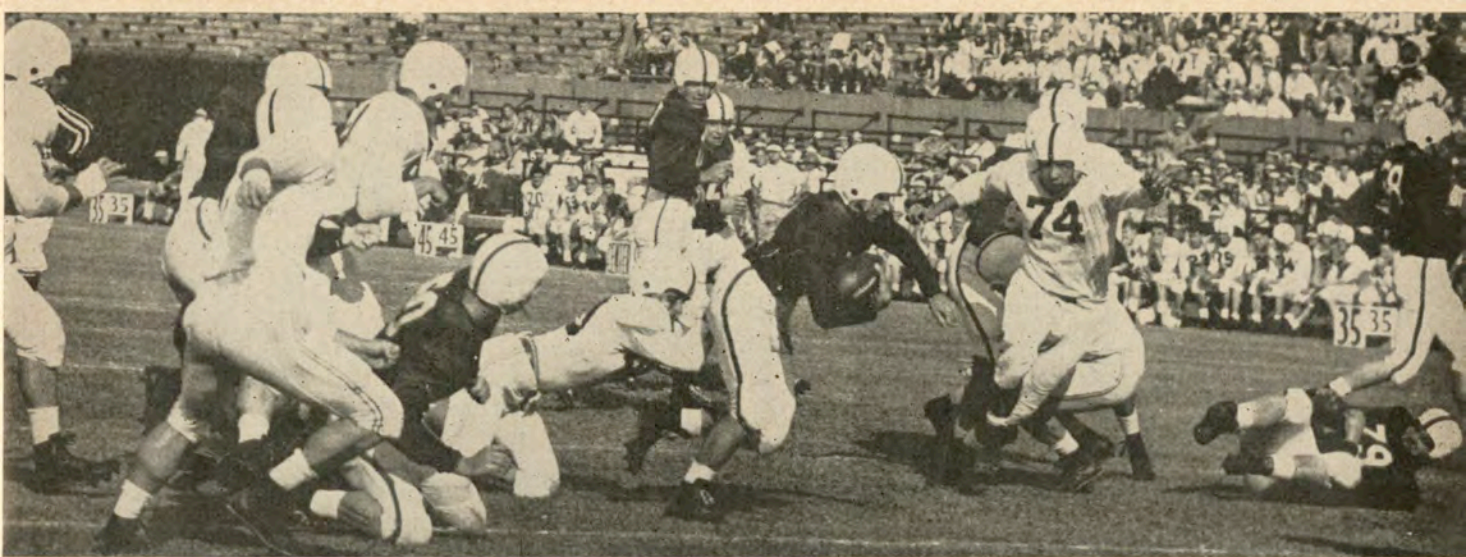

# The Greenie

Official Souvenir Football Program of Tulane University

EDDIE ALLEN, Editor

National Advertising Representatives: Football Publications, Inc., 370 Lexington Avenue, New York, N. Y.

Vol. 23

October 17, 1953

No. 3

## Rebel Invasion

They have counted three over Tulane's football team, but the Greenies, who are far from finished fighting despite injuries and ill fate, mean to end the toll of defeat against Ole Miss today.

The fact that the task will not be easy is fully understood by a crew well schooled in adversity. After setbacks by Georgia, Michigan and Georgia Tech, made more painful by an epidemic of accidents of key players, Coach Raymond (Bear) Wolf's Wave reasons that it is now ready for anything.

It was last Saturday, after learning that fullback Ronnie Kent had become the fifth fractured-hand case of the season, that Trainer (Earl Bubba) Porche expressed his feelings. "We have had some spirited teams," he said, "From the standpoint of natural ability and numbers we have had better teams than this one. Yet in all my experience I have never seen a group of boys with as much 'heart' as these have. They cannot be discouraged."

Indeed, it is fortunate that such determination is present, for while it might be said that the worst must be behind them, the Greenies still have a rough road ahead.

In Ole Miss' Rebels, the successors to last year's fine Sugar Bowl outfit, Tulane faces

one of the fastest moving and improving teams in the South. Coach Johnny Vaught's young men, including only seven seniors, opened with a 39-6 win over Chattanooga and an impressive 22-6 blasting of Kentucky. Then, after being tripped up by surprising Auburn, the Rebs polished off Vanderbilt, 28-6, last Saturday. Quarterback Lea Paslay (62) directs a hard-hitting split-T attack, while All-American guard candidate Crawford Mims (42) leads a formidable line.

Some silver lining in Tulane's injury cloud is the fact that right halfback Max McGee (25), who missed last week's Georgia Tech duel with a bruised hip, is slated to return to action today.

The tall Texan leads the Wave in six departments — rushing, pass receiving, punting, kickoff returns, punt returns and scoring.

Although not as seriously hurt as fullback Kent, sidelined indefinitely, quarterback Ray Weidenbacher (14) and left halfback Lester Kennedy (47) were also on the Tech game casualty list. But with three-quarters of the starting backfield absent, quarterback Pete Clement (17), Wayne Wall (22) and accomplices did a fine second-half job against the Yellow Jackets.

### 1953 TULANE SCHEDULE

Sept. 19—Tulane 54; Citadel 6  
 Sept. 26—Tulane 14; Georgia 16  
 Oct. 3—Tulane 7; Michigan 26  
 Oct. 10—Tulane 13; Ga. Tech 27  
 Oct. 17—Ole Miss, home  
 Oct. 24—Auburn, Mobile  
 Oct. 31—Army, home  
 Nov. 7—Miss. State, home  
 Nov. 14—Vanderbilt, home  
 Nov. 28—L.S.U., Baton Rouge

**LUCKIES TASTE BETTER!**

Cleaner, Fresher,  
Smoother!

Be Happy

**GO LUCKY!**



COPR., THE AMERICAN TOBACCO COMPANY

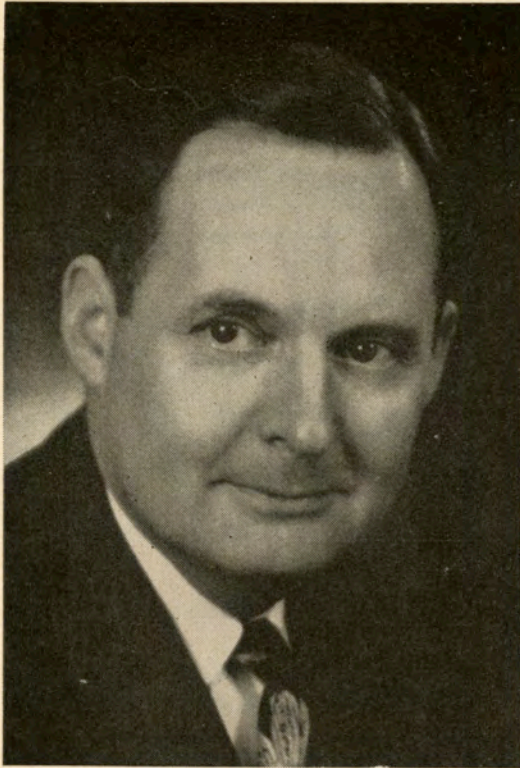

**JOHN D. WILLIAMS**  
Chancellor  
University of Mississippi

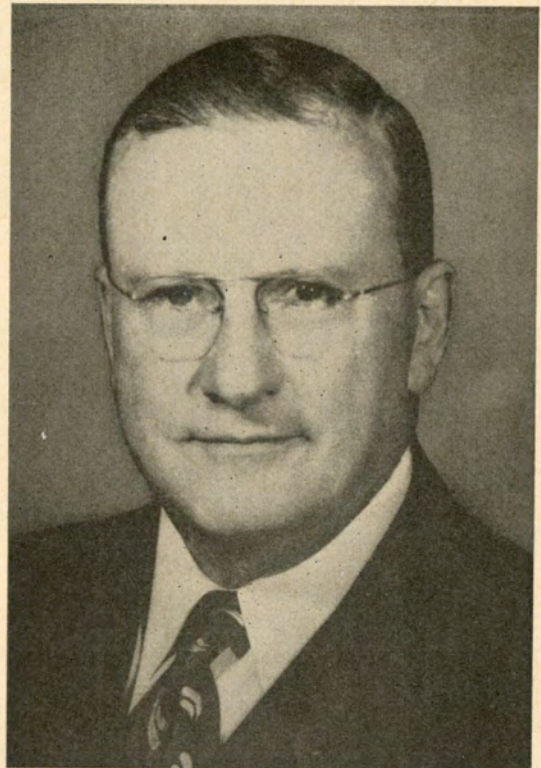

**DR. RUFUS CARROLLTON HARRIS**  
President  
Tulane University



**GREEN WAVE COACHES: Bob Whitman, Gene Harlow, Andy Pilney, Raymond Wolf (head coach), Dennis Vinzant, Stanley Kottemann.**



Raymond Wolf, Head Coach

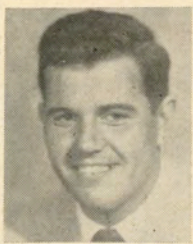

Boudreaux

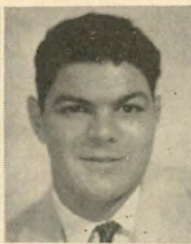

Bravo



Burnthorne

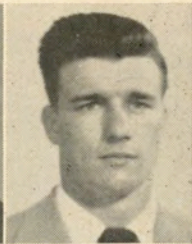

Burke



Camp

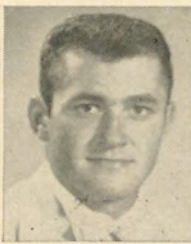

Chauvin



Clement

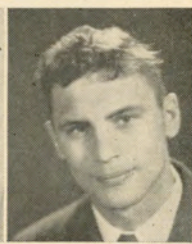

Coates

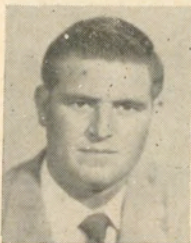

Conley



Cutler

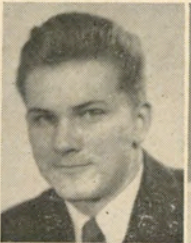

Cummins



Duvigneaud

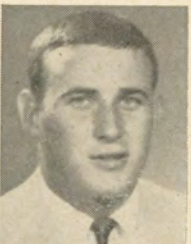

Ford

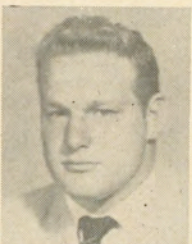

Gunther

## Tulane

No.	Name	Age	Ht.	Wgt.	Ltrs.	Class	Hometown
10	Bruce Waters, qb	18	6-1	175	0	Fr.	Century, Fla.
14	Ray Weidenbacher, qb	21	6-0	165	2	Sr.	New Orleans
16	Don Ladner, qb	18	6-1	185	0	Fr.	Poplarville, Miss.
17	Pete Clement, qb	23	5-11½	175	2	Sr.	Reserve, La.
18	John Caruso, qb	18	5-10	160	0	Fr.	New Orleans
19	Pete Evans, rhb	18	5-8	180	0	Fr.	Annapolis, Md.
21	Otis Gilmore, rhb	19	6-1	179	0	Soph.	New Orleans
22	Wayne Wall, lhb	22	6-0	175	1	Sr.	Texarkana, Tex.
23	Willie Hof, rhb	19	5-10	145	0	Fr.	Kenner, La.
25	Max McGee, rhb	21	6-3	195	2	Sr.	Longview, Tex.
26	Tom Warner, lhb	17	6-0	165	0	Fr.	New Orleans
28	Johnny Berke, rhb	18	5-10	180	0	Fr.	Dallas, Tex.
29	Clyde Connell, rt	18	6-1	205	0	Soph.	Ruston, La.
31	Ronnie Kent, fb	21	5-8	180	2	Sr.	Metairie, La.
33	Bob Saia, fb	21	5-11	180	1	Soph.	New Orleans
34	Tony Reginelli, fb	19	5-11	175	0	Fr.	Shaw, Miss.
35	Ronnie Quillian, fb	18	6-2	195	0	Fr.	Baton Rouge, La.
36	Marvin McCreary, fb	18	6-2	200	0	Fr.	Neosho, Mo.
38	E. J. Chauvin, fb	20	5-11	185	1	Soph.	Bourg, La.
39	Pete Morere, qb	18	6-1	180	0	Fr.	New Orleans
40	Ray Hymel, rhb	21	5-9	175	0	Jr.	Reserve, La.
41	Fred Wilcox, re	18	6-0	175	0	Fr.	Kenner, La.
42	Willie Harrison, rhb	19	5-10	166	0	Fr.	New Orleans
43	Robert Kimball, lhb	19	5-9	150	0	Fr.	Houma, La.
44	Jim Partridge, lhb	21	5-11	175	1	Jr.	Mobile, Ala.
45	Allen Borne, lhb	18	5-8	170	0	Fr.	New Orleans
47	Lester Kennedy, lhb	22	5-10	170	2	Sr.	New Orleans
50	Paul Rushing, c	20	6-3	190	2	Sr.	San Benito, Tex.
51	Earl Burke, rt	21	6-1½	205	2	Sr.	New Orleans
52	Emmett Zelenka, rt	17	5-10½	197	0	Fr.	New Orleans
53	James Wilson, c	18	6-1	195	0	Fr.	Montgomery, Ala.
54	Ronald Senac, c	18	6-1½	182	0	Fr.	New Orleans
55	Charles Camp, c	23	5-11	205	2	Sr.	Petal, Miss.
56	Joseph Mahoney, c	19	6-1	201	0	Fr.	New Orleans
57	James McBunch, rg	18	6-0	181	0	Fr.	Baton Rouge, La.
59	Donald Gunther, lg	19	5-9	190	0	Fr.	New Orleans



Hawkins

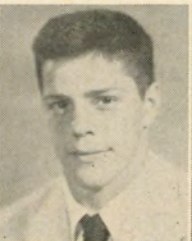

Harrison



Hymel



Kennedy

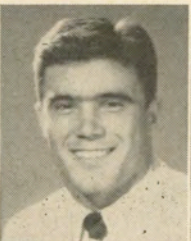

Kent

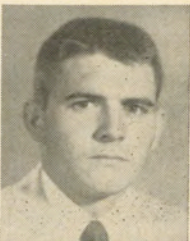

Kimball



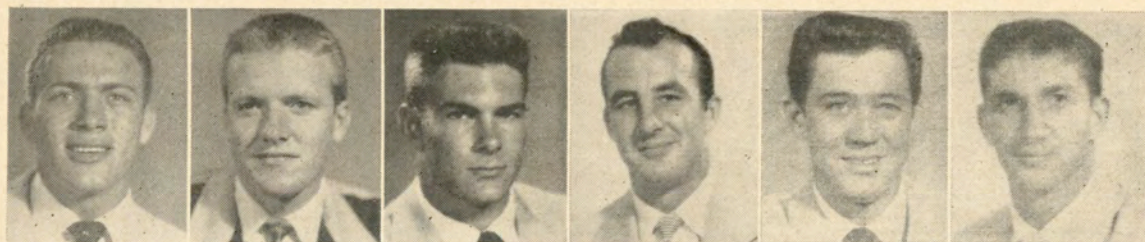

Ladner      Mahoney      McCool      McGee      Miller      Partridge

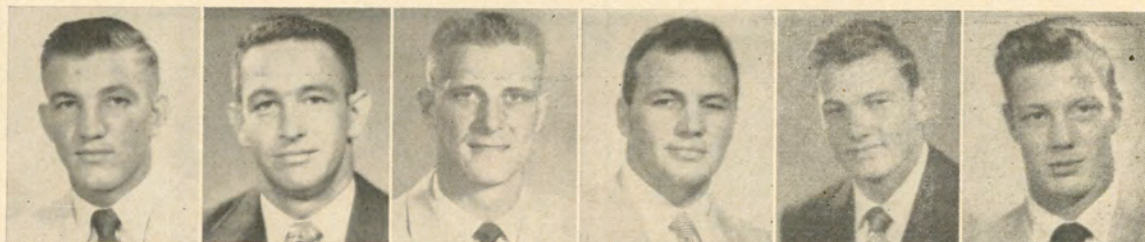

Pittman      Price      Quillian      A. Robelot      W. Robelot      Rushing

# Tulane

No.	Name	Age	Ht.	Wgt.	Ltrs.	Class	Hometown
60	Bryan Burnthorne, rt	20	6-1	200	1	Soph.	Amite, La.
61	Don Miller, rg	19	5-10	190	0	Fr.	Baton Rouge, La.
62	Al Robelot (Capt), rg	21	5-10	200	2	Sr.	New Orleans
63	James McLaughlin, lg	19	6-3½	203	0	Soph.	Port Arthur, Tex.
64	Tony Sardisco, lg	20	6-2	200	1	Soph.	Bossier City, La.
65	Robert Arnoult, lg	17	5-10	190	0	Fr.	New Orleans
66	James Shoultz, lg	19	5-9	190	0	Soph.	Covington, La.
67	Wilbur Troxclair, lg	19	5-6½	190	0	Fr.	New Orleans
68	Austin Wilson, rg	19	6-2	195	0	Soph.	New Orleans
69	Doug Woodruff, lg	20	6-0	191	0	Jr.	Lockport, La.
70	Charlie Coates, le	20	6-3	200	2	Jr.	New Orleans
71	Irv. Schexnayder, rg	18	5-10	195	0	Fr.	Welcome, La.
72	Dalton Truax, rt	18	6-2	215	0	Fr.	New Orleans
73	Harold Hawkins, rt	20	6-2	210	1	Soph.	Shreveport, La.
74	Bill Spollen, lt	22	6-2	220	2	Sr.	College Pt., N.Y.
75	Tommy Ford, it	20	6-3	200	0	Jr.	Apalachicola, Fla.
76	Walter Robelot, rt	19	5-11	200	0	Soph.	New Orleans
77	Charles Tucker, le	17	6-0	200	0	Fr.	Poplarville, Miss.
78	Louis Godwin, rt	19	6-1	193	0	Jr.	Pensacola, Fla.
79	George Cummins, lt	22	6-1½	225	2	Sr.	New Orleans
80	Ray Price, re	22	6-2	200	1	Jr.	New Orleans
82	Eddie Bravo, re	21	5-11	180	2	Jr.	New Orleans
83	Charles Pittman, le	21	6-0	185	2	Jr.	New Orleans
84	Harry Duvigneaud, le	20	6-0	187	0	Jr.	New Orleans
85	Roy Ford, re	20	6-0	180	0	Fr.	Boutte, La.
86	Bill Vickrey, re	20	6-4	192	1	Jr.	Pensacola, Fla.
87	Ed McCool, rg	20	6-1	185	1	Jr.	Jackson, Miss.
88	Wilber Conley, le	21	6-1	185	0	Soph.	Memphis, Tenn.
89	Ray Thompson, re	21	6-2	180	2	Sr.	Jena, La.
91	Robert Hobbs, le	21	6-3	201	0	Sr.	Hartford, Ark.
92	Joe Rowe, rt	19	6-1½	203	0	Soph.	Texarkana,
93	Haydn Cutler, lg	17	5-11½	210	0	Fr.	Monroe, La.
94	John Lester, rg	17	6-0	195	0	Fr.	Batesville, Miss.
95	Donald Boudreaux, lt	19	6-2	224	0	Fr.	Houma, La.
96	Richard Gueldner, rt	19	6-3	260	0	Fr.	New Orleans
97	Dave McMurray, c	19	6-2	209	0	Jr.	Hapeville, Ga.



Saia      Sardisco

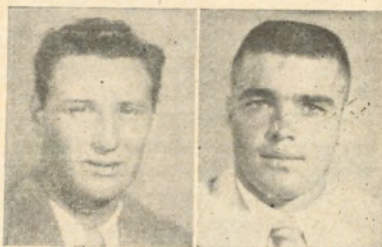

Senac      Shoultz

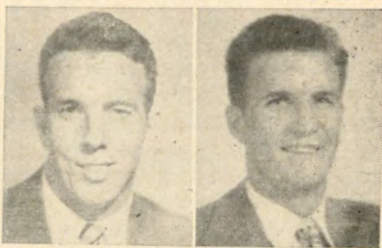

Spollen      Thompson

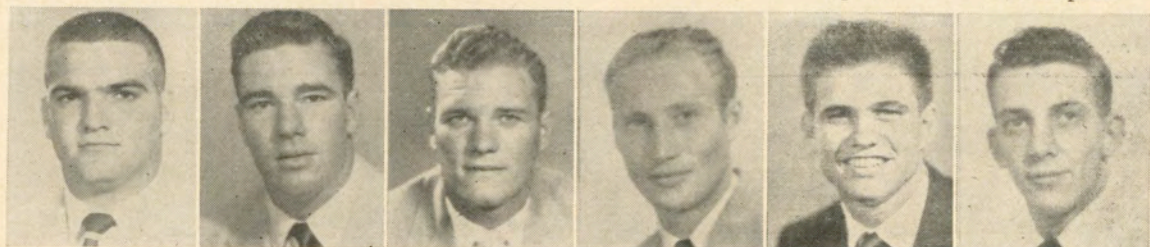

Troxclair      Truax      Vickrey      Wall      Warner      Weidenbacher

Why Rush Home Before the Game?  
Treat Yourself to a  
Swift's Premium Frankfurter Sandwich

The meat ***INSIDE*** makes  
the difference!

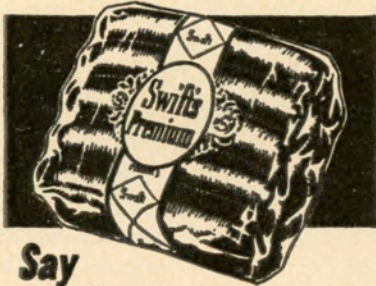

Say  
**Swift's...and be sure!**

Served Exclusively at Tulane Stadium  
**HAROLD BREEDING & SON**  
Concessionaires

TEMPTING, NOURISHING

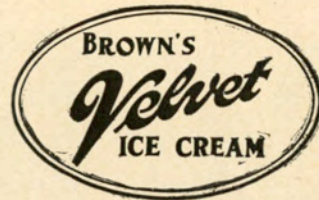

It's a Favorite With  
Everyone !!





**Cam** **pix**  
CAMPUS PICTURES  
A MEDLEY OF  
© TULANE UNIVERSITY 1953

Today's CAM-PIX section is a double-header. The first section is a quick pictorial preview of events scheduled for the school year and the second section features the school of business administration in honor of Business Administration Day today. On the cover is Miss Diane Greenslit being crowned the 1952 Queen of Tulane Homecoming. Who will reign as the 1953 Homecoming Queen on October 31?

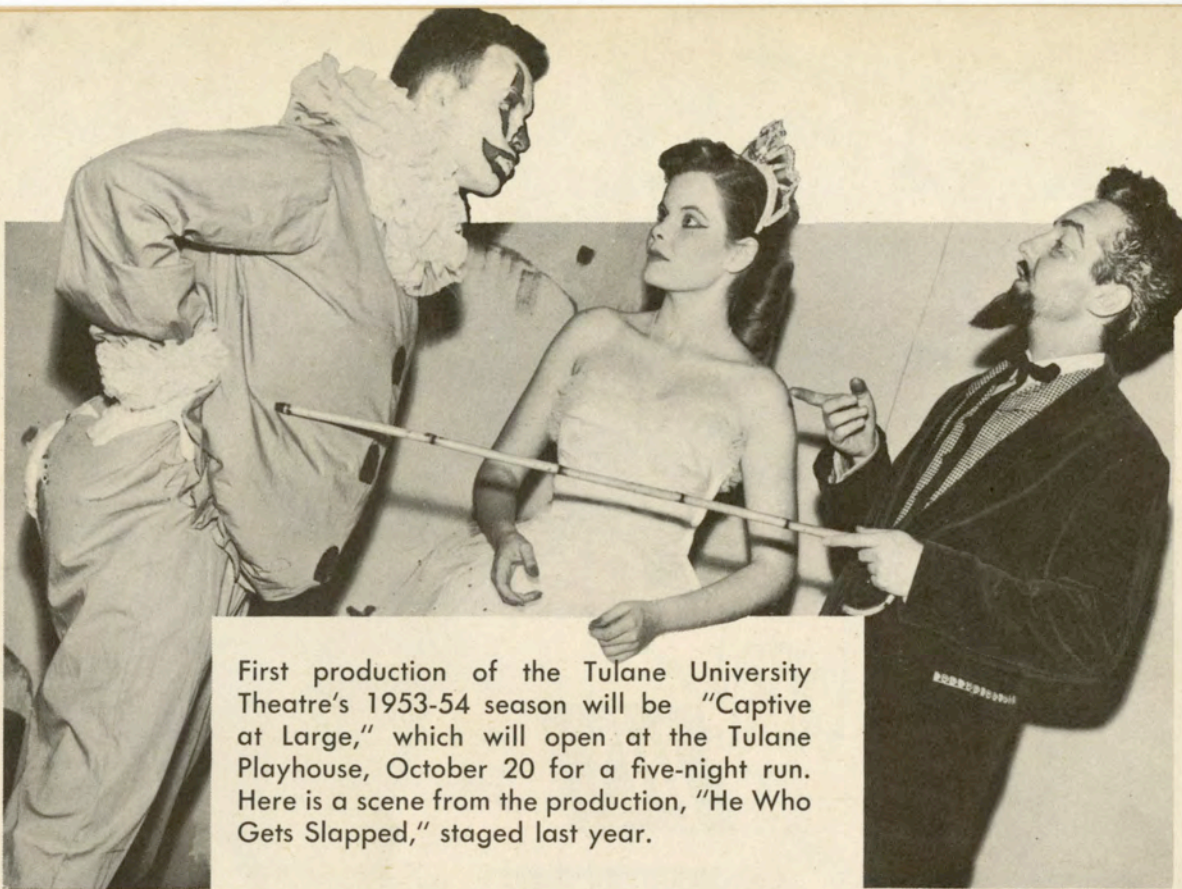

First production of the Tulane University Theatre's 1953-54 season will be "Captive at Large," which will open at the Tulane Playhouse, October 20 for a five-night run. Here is a scene from the production, "He Who Gets Slapped," staged last year.

On November 13 the annual Beaux Arts Ball will be held, proceeds of which go toward the travelling fellowship in the school of architecture. This year's theme will be "Superstition." Pictured is a scene from a recent ball with "Gourmet" as the theme. Notice the egg plant with French dressing, deviled egg and glasses of pink champagne.

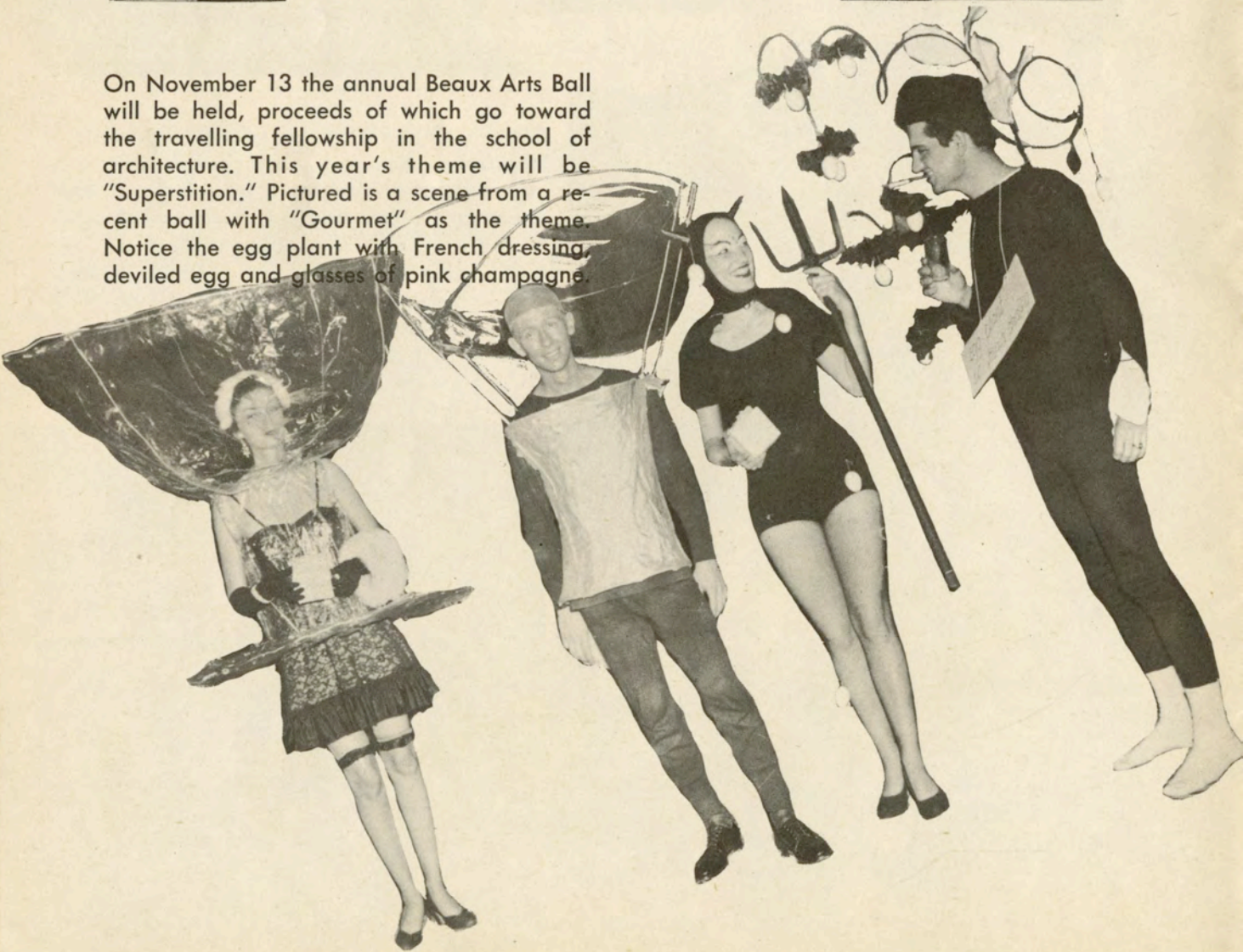



Sorority Skit Nights are always a treat on the campus calendar. This is a scene from one of last year's uproarious acts.

Like their Greek letter sisters, Tulane fraternity men stage their Skit Night. Both are held in the spring and always display much originality and staging.



One of the most picturesque events of the school year is the annual Easter Sunrise Service held on the Newcomb quadrangle as the sun breaks through the mist of morning.

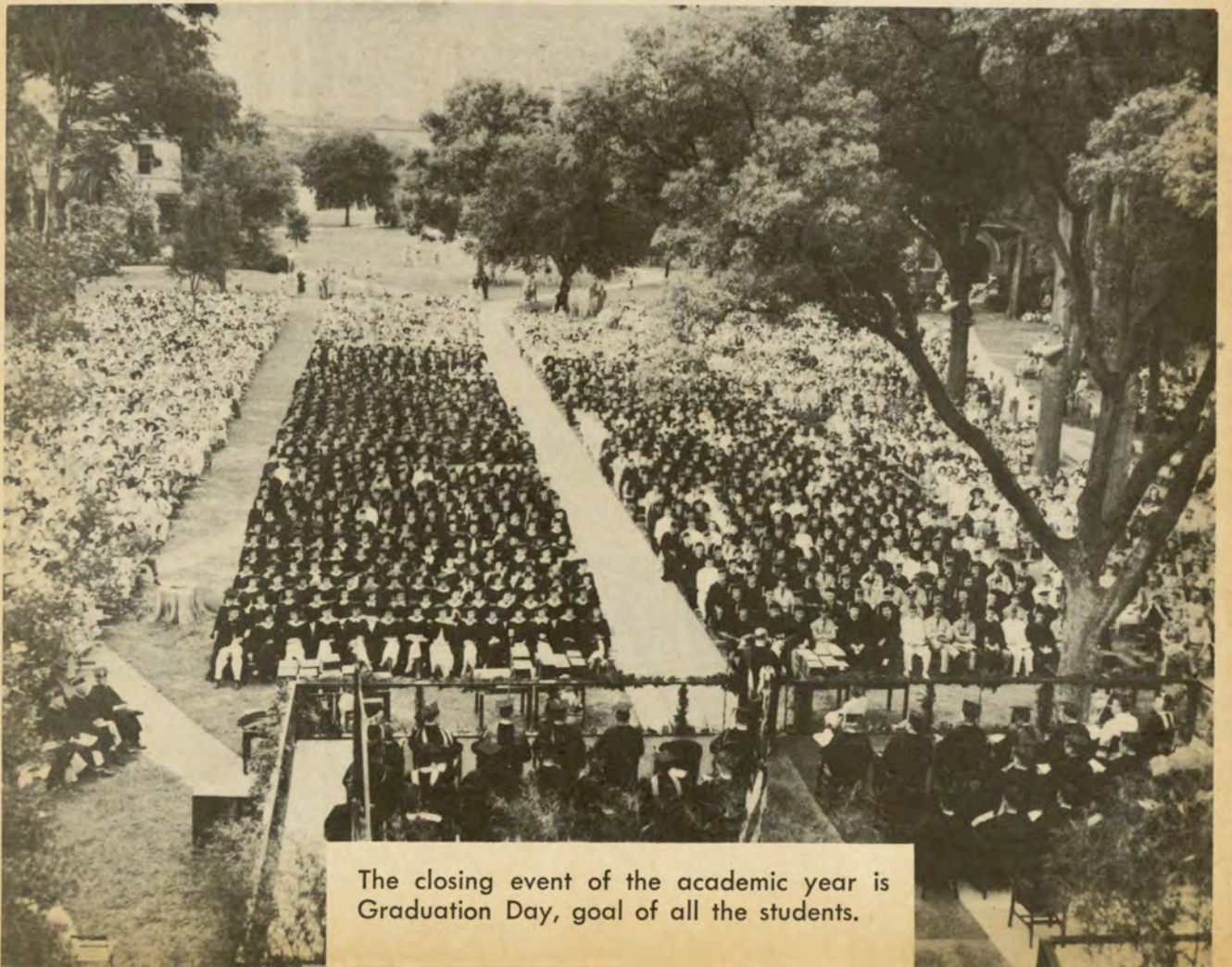
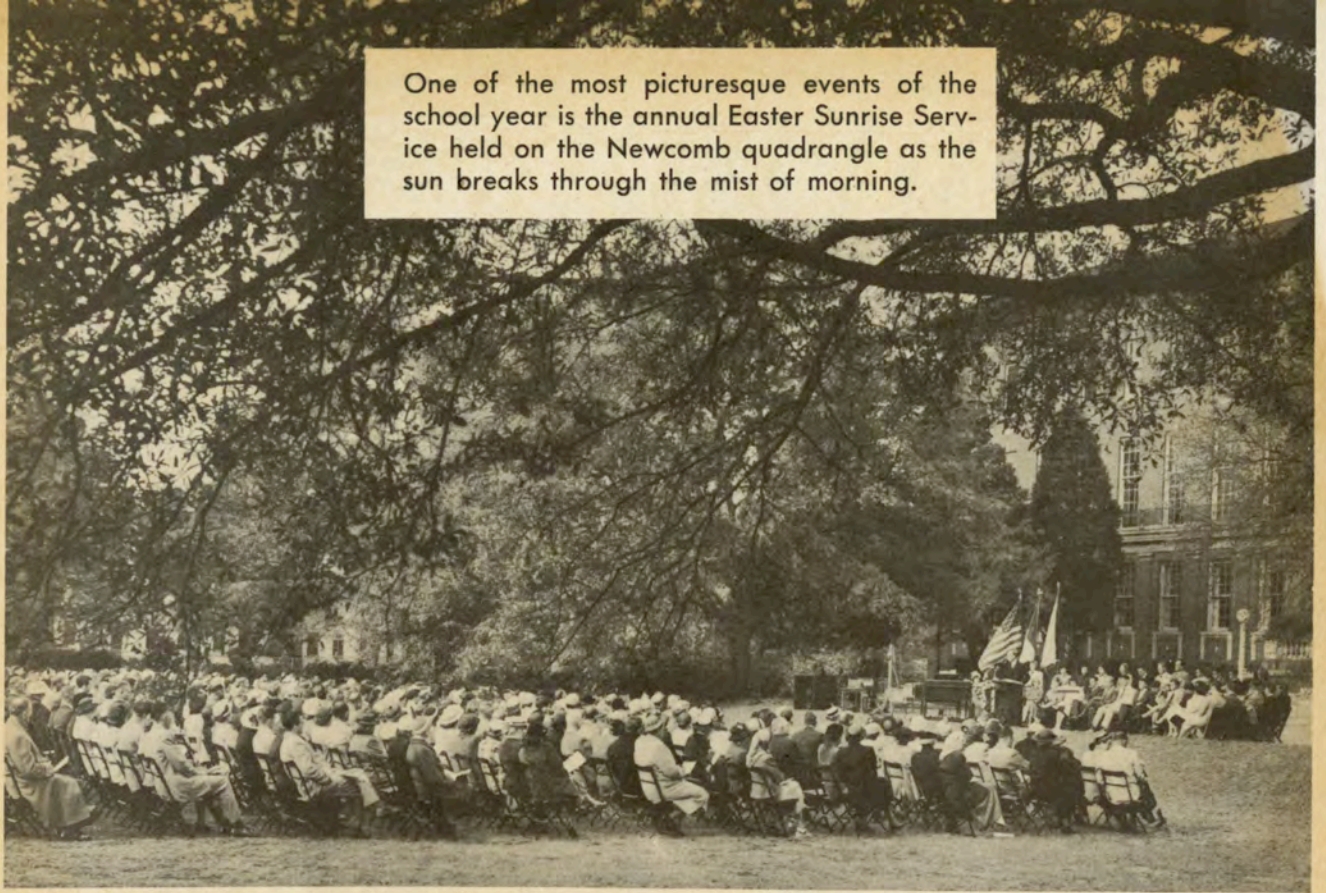

The closing event of the academic year is Graduation Day, goal of all the students.

# *New Orleans' Finest*

In America's Most Interesting City



THE ROOSEVELT is located in the heart of Romantic old New Orleans. It is in the center of business and social activities and is close to the Theatre, Shopping, French Quarter, and Business Districts . . . You will like the tasteful luxury and home-like atmosphere of this modern hotel where the traditions of Southern Hospitality are maintained the year 'round.

**800 ROOMS WITH BATH  
MODERATE RATES**

SEYMOUR WEISS, *President and Managing Director*  
A. C. BELLANDE, *Manager*

*Visit*

*The Famous Sazerac Bar*

*Home of the Original Sazerac Cocktail*

After 102 Years Ladies Are Now Cordially Invited

*The*  
**ROOSEVELT**

*"Pride of the South"*

# DRINK REGAL BEER

Enjoy the finest-tasting beer  
you ever drank regardless  
of brand name or price



## OLE MISS

### PROBABLE STARTING LINEUP

LE Adams 82	LT Weiss 78	LG James 65	C Beatty 54	RG Mims 62	RT Linton 72	RE Harris 83
-------------------	-------------------	-------------------	-------------------	------------------	--------------------	--------------------

QB  
Paslay  
42

LHB  
Lofton  
19

RHB  
Muirhead  
33

FB  
Mangum  
24

### SQUAD ROSTER

10 Day, qb	42 Paslay, qb	63 Shepherd, lg	76 Young, lt
15 Jenkins, qb	43 J. Patton, lh	64 Duck, g	77 Parker, rt
16 H. Patton, qb	44 Blair, lh	65 James, lg	78 Weiss, rt
20 Cothren, qb	45 Crawford, lh	66 Jones, lg	79 Walters, rt
24 Mangum, fb	50 Webb, c	67 Alliston, lg	80 L. Jernigan, re
25 Williams, fb	51 Dubuisson, c	69 F. Jernigan, rg	81 Drewry, le
26 McCool, fb	53 McKinney, c	70 Brooks, rt	82 Adams, le
30 Neely, c	54 Beatty, c	71 Goehle, lt	83 Harris, re
31 Kinard, rh	55 Heimann, c	72 Linton, rt	85 H. Williams, le
32 Black, rh	60 Ott, lt	74 Sullivan, lt	88 Dickerson, re
33 Muirhead, rh	61 Brashier, rg	75 McCaskill, rg	89 Fisher, le
36 Shepherd, lg	62 Mims, rg		

Game Officials—Koster (Louisville), referee; Luttrell (Tennessee), umpire; King (Missouri), head linesman; Cheves (Georgia), field judge; Bullock (Millsaps), clock operator.

## TULANE

### PROBABLE STARTING LINEUP

LE Coates 70	LT Cummins 79	LG Sardisco 64	C Camp 55	RG A. Robelot 62	RT B'nthorne 60	RE Bravo 82
--------------------	---------------------	----------------------	-----------------	------------------------	-----------------------	-------------------

QB  
Clement  
17

LHB  
Wall  
22

RHB  
McGee  
25

FB  
Saia  
33

### SQUAD ROSTER

10 Waters, qb	38 Chauvin, fb	60 Burnthorne, rt	78 Godwin, rt
14 W'bacher, qb	39 Morere, qb	61 Miller, rg	79 Cummins, lt
16 Ladner, qb	40 Hymel, rh	62 A. Robelot, rg	80 Price, re
17 Clement, qb	41 Wilcox, re	63 M'L'ghlin, lg	82 Bravo, re
18 Caruso, qb	42 Harrison, rh	64 Sardisco, lg	83 Pittman, le
19 Evans, rh	43 Kimball, lh	65 Arnoult, lg	84 D'vign'd, le
21 Gilmore, rh	44 Partridge, lh	66 Shoultz, lg	85 R.Ford, re
22 Wall, lh	45 Borne, lh	67 Troxclair, lg	86 Vickery, re
23 Hof, rh	47 Kennedy, lh	68 A. Wilson, rg	87 McCool, rg
25 McGee, rh	50 Rushing, c	69 Woodruff, lg	88 Conley, le
26 Warner, lh	51 Burke, rg	70 Coates, le	89 Thompson, re
28 Berke, rh	52 Zelenka, rt	71 Schexn'der, rg	91 Hobbs, le
29 Connell, rt	53 J. Wilson, c	72 Truax, rt	92 Rowe, rt
31 Kent, fb	54 Senac, c	73 Hawkins, rt	93 Cutler, lg
33 Saia, fb	55 Camp, c	74 Spollen, lt	94 Lester, rg
34 Reginelli, fb	56 Mahoney, c	75 T. Ford, lt	95 Boudreaux, lt
35 Quillian, fb	57 McBunch, rg	76 W. Robelot, rt	96 Gueldner, rt
36 McCreary, fb	59 Gunther, lg	77 Tucker, le	97 McMurray, c



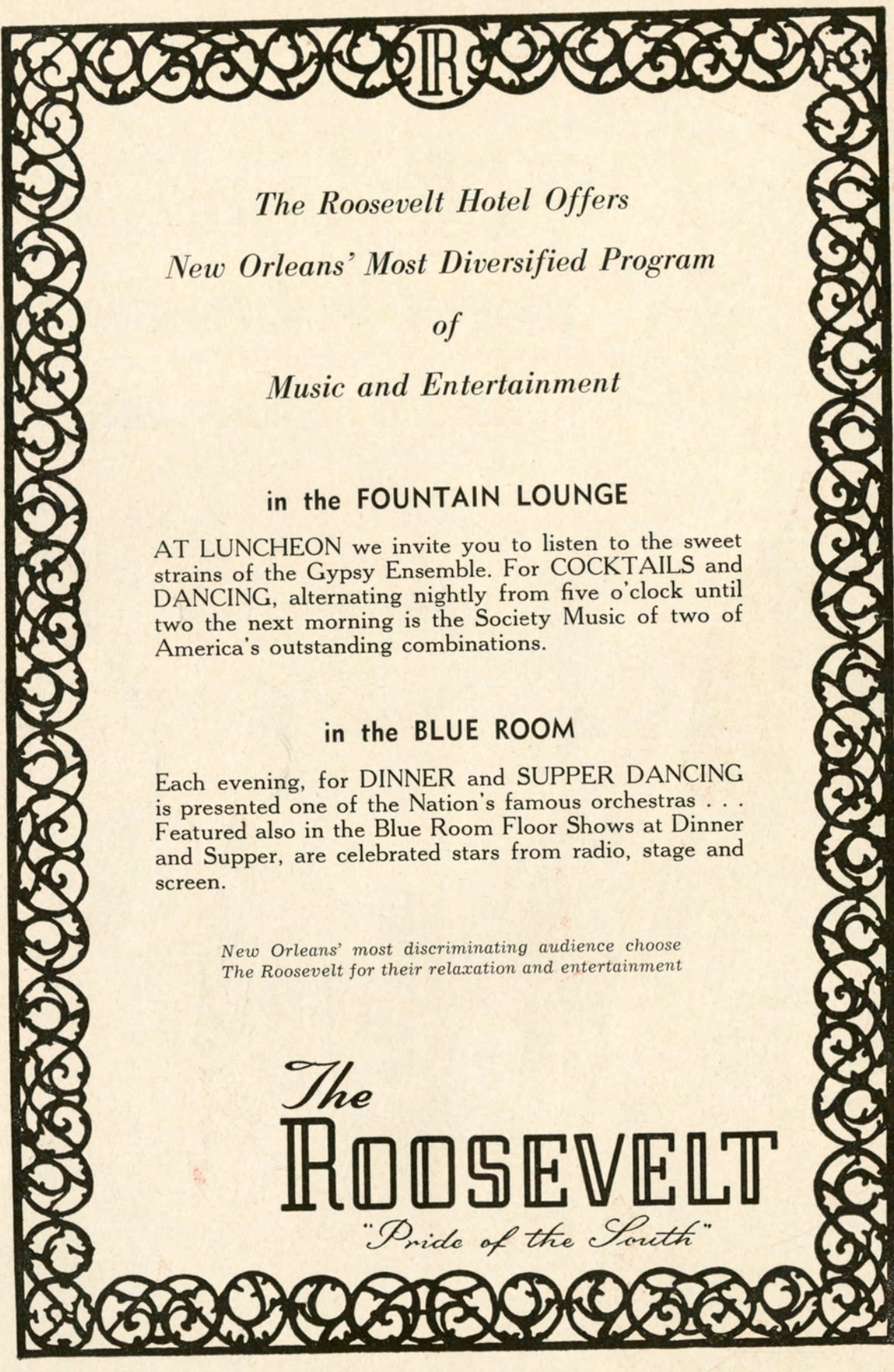

*The Roosevelt Hotel Offers*  
*New Orleans' Most Diversified Program*  
*of*  
*Music and Entertainment*

**in the FOUNTAIN LOUNGE**

AT LUNCHEON we invite you to listen to the sweet strains of the Gypsy Ensemble. For COCKTAILS and DANCING, alternating nightly from five o'clock until two the next morning is the Society Music of two of America's outstanding combinations.

**in the BLUE ROOM**

Each evening, for DINNER and SUPPER DANCING is presented one of the Nation's famous orchestras . . . Featured also in the Blue Room Floor Shows at Dinner and Supper, are celebrated stars from radio, stage and screen.

*New Orleans' most discriminating audience choose  
The Roosevelt for their relaxation and entertainment*

*The*  
**ROOSEVELT**  
*"Pride of the South"*

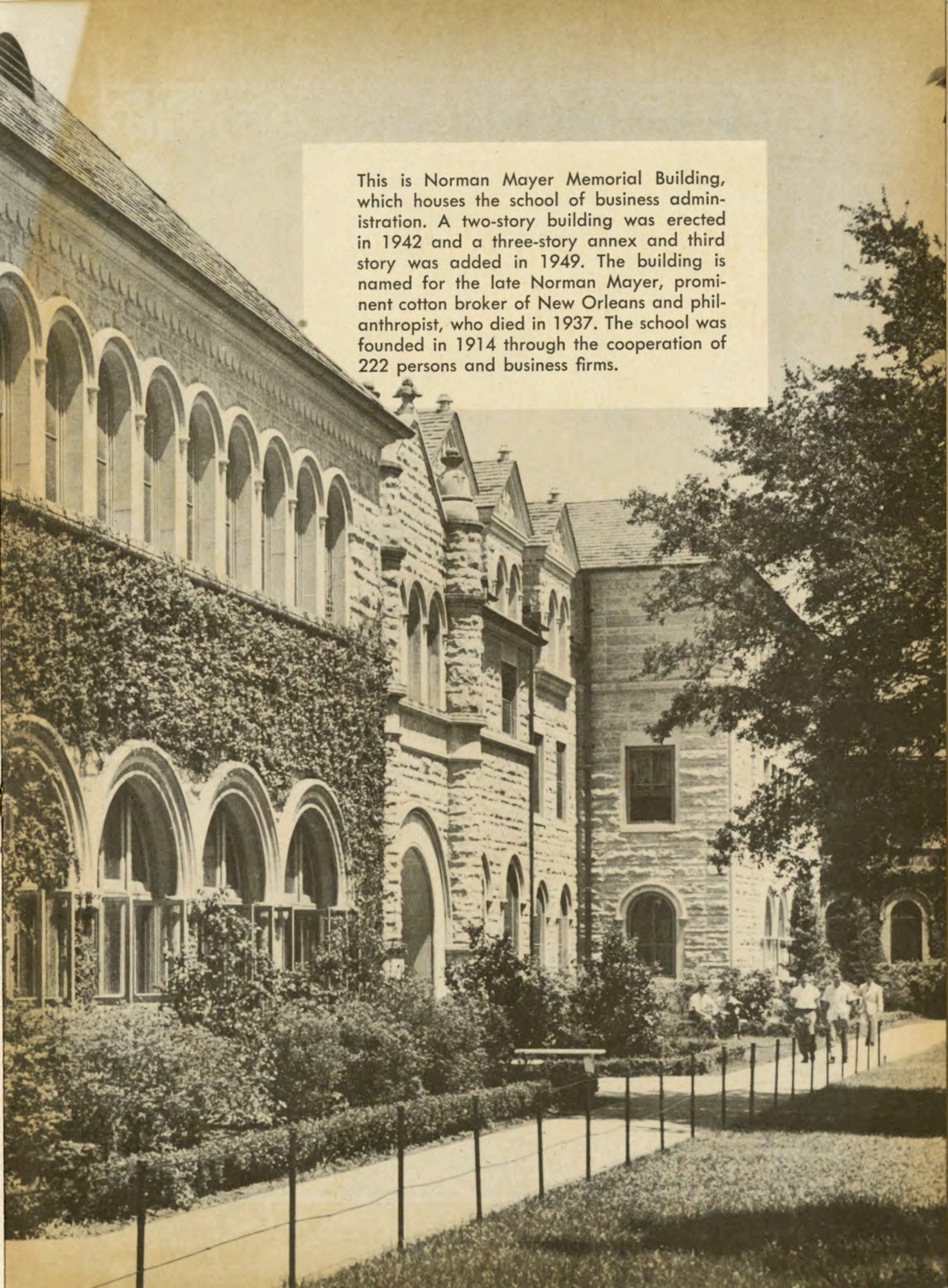

This is Norman Mayer Memorial Building, which houses the school of business administration. A two-story building was erected in 1942 and a three-story annex and third story was added in 1949. The building is named for the late Norman Mayer, prominent cotton broker of New Orleans and philanthropist, who died in 1937. The school was founded in 1914 through the cooperation of 222 persons and business firms.



Business Talks are an integral part of the curriculum of the school, which supplement formal classwork with practical work-a-day information presented by leaders of business and industry. Here Enders Voorhies (right), chairman of the finance committee of U. S. Steel, confers with Dean Robert W. French (center) and Professor Donald Halley, prior to delivering a business talk on industry.



In addition to Business Talks, nationally known business figures lecture before the business faculty and local businessmen in informal seminars. Here Dr. William Leiserson, labor relations arbiter, conducts a seminar on labor-management problems.



Each November the school co-sponsors the Tulane Tax Institute with the school of law, which is attended by some 200 tax practitioners throughout the Deep South.

The school also sponsors the Institute on Foreign Transportation and Port Operations, which is directed by Dr. Marvin L. Fair, shown on the left.



Current trends in business and business administration are stressed by the school in its training of future businessmen and women. Here a senior seminar in economics discusses price trends during the year.

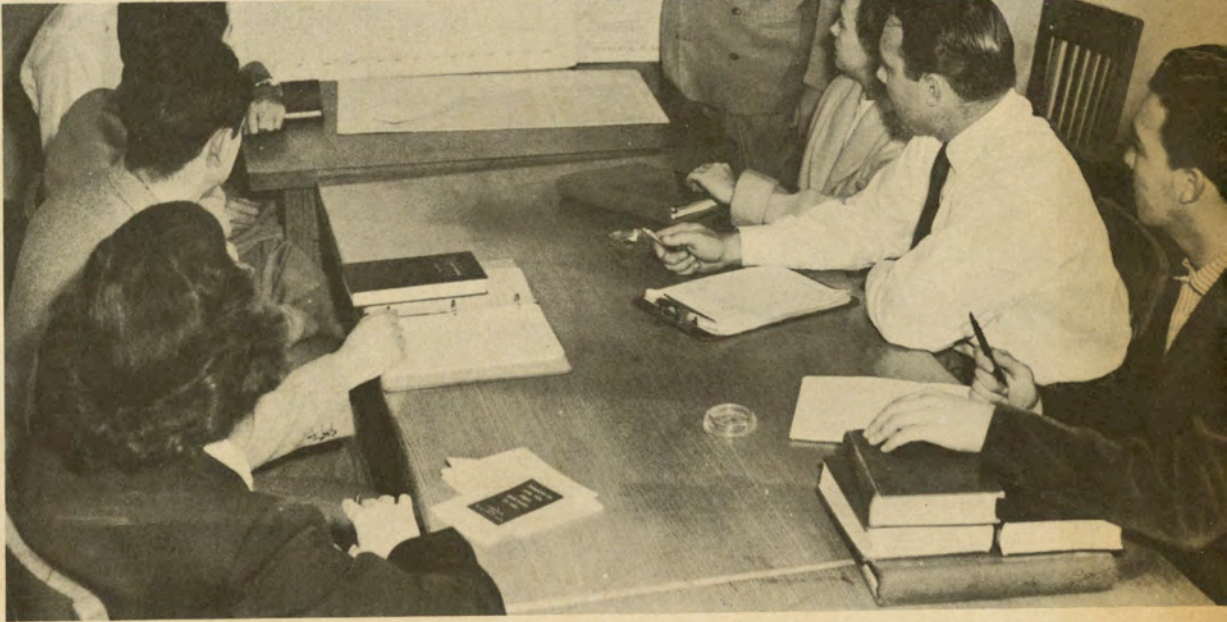

It isn't all strictly business in the school of business administration. The Christmas dance is always a highlight of the social season. Here four pretty business maids tell Santa what grade they would like to receive in their course in advanced marketing.

Be Sure To Watch  
HIGHLIGHTS  
OF ALL  
TULANE and L. S. U.  
FOOTBALL GAMES

Televised Every Sunday  
5:30 to 6:00 p. m.

WDSU-TV (Channel 6)

Sponsored by

D. H. HOLMES CO.

LIMITED

*New Orleans' Quality Department Store*

and

MOTOROLA TV

*With NEW Double-Power Picture*



John Vaught, Head Coach

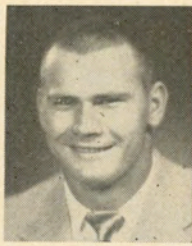

Adams

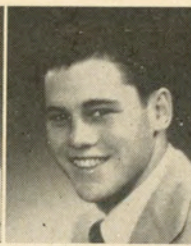

Alliston



Beatty



Black

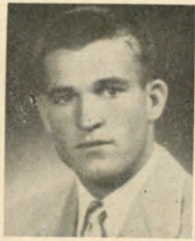

Blair

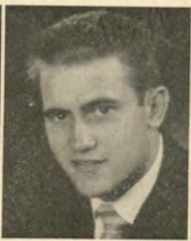

Brashier

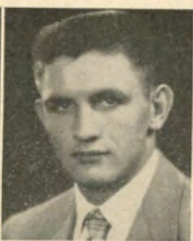

Brooks



Childres



Crawford

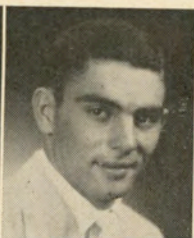

Day

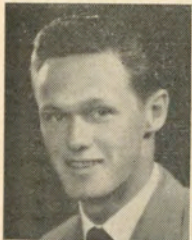

Dickerson

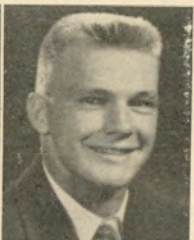

Drewry



Dubuisson

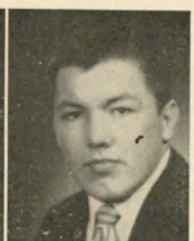

Duck

## Ole Miss

No.	Name	Age	Ht.	Wt.	Ht.	Class	Hometown
10	Eagle Day, qb	20	5-11	180	0	Soph.	Columbia, Miss.
15	Bobby Jenkins, qb	20	6-0	185	0	Jr.	Clarksdale, Miss
16	Houston Patton, qb	19	6-0	185	0	Soph.	Tuscumbia, Ala.
19	Harol Lofton, lh	22	5-11	180	2	Sr.	Brookhaven, Miss.
20	Paige Cothren, fb	18	5-11	200	0	Fr.	Natchez, Miss.
24	Pete Mangum, fb	22	6-0	198	2	Sr.	Rolling Fork, Miss.
25	Johnny Williams, fb	19	6-1	190	0	Soph.	Canton, Miss.
26	Bobby McCool, fb	20	5-11	195	1	Coph.	Cleveland, Miss.
30	Joe Edd Neely, c	19	6-1	190	0	Soph.	Shannon, Miss.
31	Billy Kinard, rh	19	6-0	185	1	Soph.	Jackson, Miss.
32	Bill Black, rh	22	5-10	178	0	Soph.	West, Miss.
33	Allen Muirhead, rh	21	5-9	175	2	Jr.	Canton, Miss.
35	James Shepherd, lg	19	5-11	195	0	Soph.	Memphis, Tenn.
36	Bobby Childres, rh	19	6-2½	190	1	Soph.	Senatobia, Miss.
42	Lea Paslay, qb	21	5-11	177	2	Jr.	Sardis, Miss.
43	Jimmy Patton, lh	20	5-11	170	1	Jr.	Greenville, Miss.
44	Earl Blair, lh	19	5-10	171	1	Soph.	Pascagoula, Miss.
45	Eddie Crawford, lh	19	6-2½	175	0	Soph.	Jackson, Tenn.
50	Bill Webb, c	20	6-1	198	0	Soph.	C'pus Christi, Tex.
51	Gene Dubuisson, c	18	6-2	200	0	Soph.	Pascagoula, Miss.
53	Bobby McKinney, c	23	6-1	200	1	Jr.	Corinth, Miss.
54	Ed Beatty, c	31	6-3	225	2	Sr.	Tiptonville, Tenn.
55	Bill Heimann, c	18	6-2	200	0	Fr.	Overland, Mo.
60	Dennis Ott, lt	21	6-1	200	1	Jr.	Osyka, Miss.

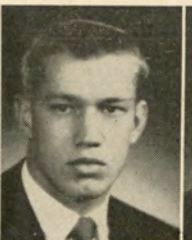

Fisher

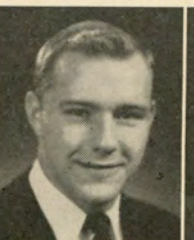

Goehe

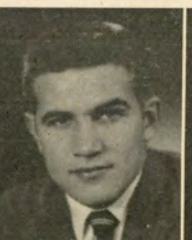

Harris

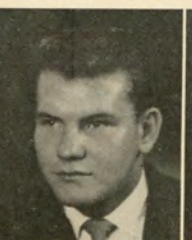

James



Jenkins



F. Jernigan

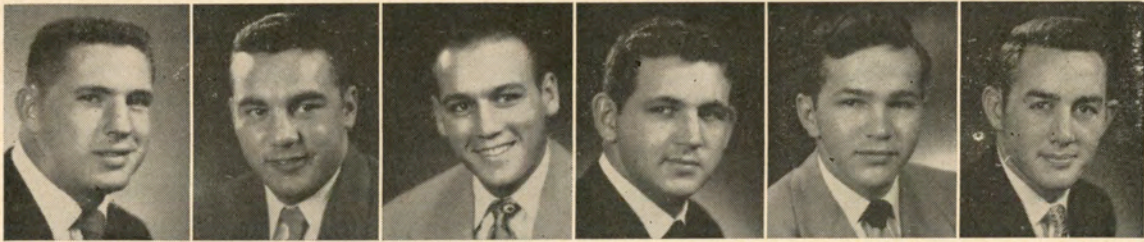

L. Jernigan      Jones      Kinard      Linton      Lofton      Mangum

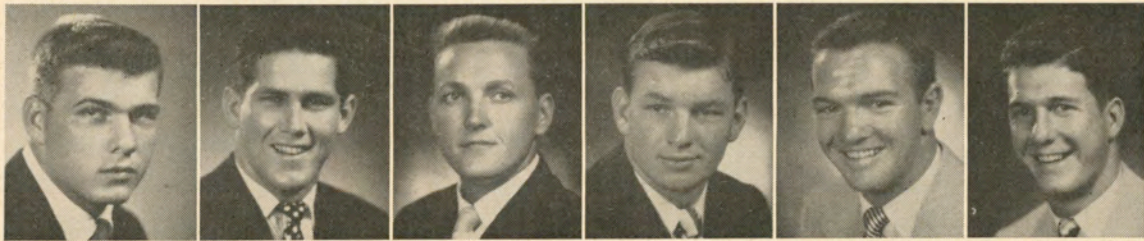

McCaskill      McCool      McKinney      Mims      Muirhead      Neely

## Ole Miss

No.	Name	Age	Ht.	Wt.	Ht.	Class	Hometown
61	Rodgers Brashier, rg	19	5-11	195	1	Jr.	Jackson, Miss.
62	Crawford Mims, rg	20	5-10	200	2	Sr.	Greenwood, Miss.
63	Archie Shepherd, lg	21	6-1	210	1	Soph.	Hollandale, Miss.
64	Charlie Duck, rg	19	5-11	205	0	Soph.	Lexington, Miss.
65	Ray James, lg	19	6-1½	205	1	Jr.	Stuttgart, Ark.
66	Jeff Jones, lg	20	6-0	202	0	Soph.	Memphis, Tenn.
67	Buddy Alliston, lg	19	6-0	200	0	Soph.	Florence, Miss.
69	Frank Jernigan, rg	22	5-11	200	2	Sr.	Pensacola, Fla.
70	Tommy Brooks, rt	19	6-3	198	0	Soph.	Tupelo, Miss.
71	Dick Goehe, lt	19	6-2	210	0	Soph.	Staunton, Ill.
72	Henry Linton, rt	20	6-1	207	2	Sr.	Hattiesburg, Miss.
74	Billy Sullivan, lt	18	6-1	210	0	Soph.	Mt. Olive, Miss.
75	Tommy McCaskill, rg	19	6-2	198	0	Soph.	McComb, Miss.
76	Carl Young, lt	20	6-1	212	0	Soph.	Memphis, Tenn.
77	Edd Tate Parker, rt	20	6-1½	200	2	Sr.	New Albany, Miss.
78	Dick Weiss, rt	19	6-1½	225	1	Soph.	Clarksdale, Miss.
79	James Walters, rt	23	6-3½	225	0	Jr.	Columbus, Miss.
80	Luther Jernigan, re	20	6-1	198	0	Soph.	Pensacola, Fla.
81	Bob Drewry, le	21	6-1	190	0	Soph.	Memphis, Tenn.
82	Bob Adams, le	20	6-2	210	1	Soph.	Amory, Miss.
83	George Harris, re	24	6-0	194	1	Jr.	Franklin, Pa.
85	Horace Williams, le	21	6-1	175	0	Jr.	Kosciusko, Miss.
88	Dave Dickerson, re	19	6-3	200	1	Jr.	Shannon, Miss.
89	Bobby Fisher, le	19	6-0	190	0	Soph.	Lexington, Miss.

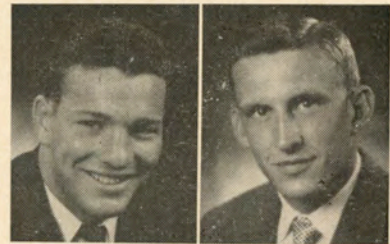

Ott      Parker

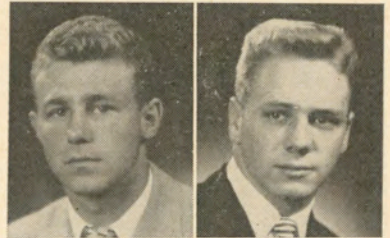

Paslay      H. Patton

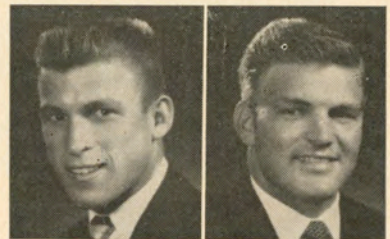

J. Patton      Shepherd

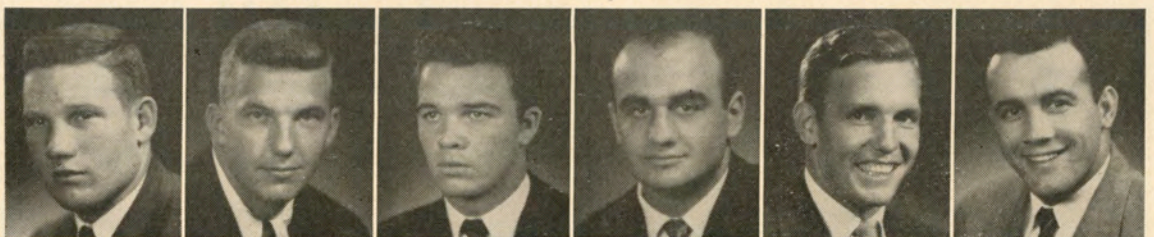

Sullivan      Walters      Webb      Weiss      H. Williams      J. Williams



they're strictly "first team" . . .

**Hickey-Freeman**

**scotspride tweeds**

When you own an imported Scotspride suit—customized by Hickey-Freeman—you're strictly "All-American"—style-wise, fabric-wise, fashion-wise.

**120.00**



men's clothing • second floor

ONLY AT *Godchaux's*

# the home of fashion ..

PORTER'S for clothes of distinction — latest and most popular styles for forging ahead in the business field and taking the lead in the social sphere. Stop in at Porter's today — where more and more New Orleans men buy their clothes — and shop in the pleasant and genial atmosphere of New Orleans most popular men's store.

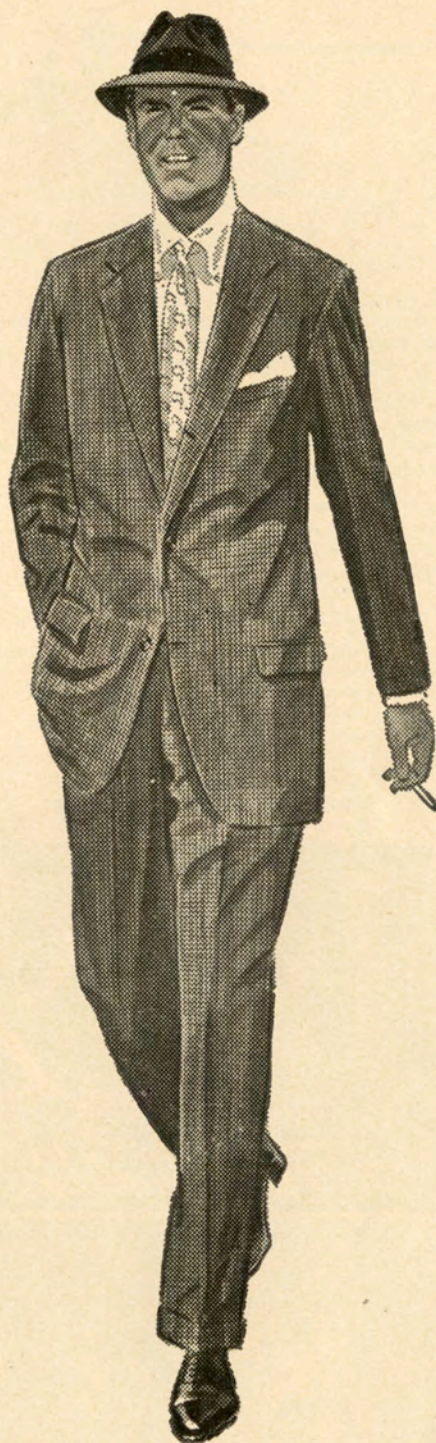
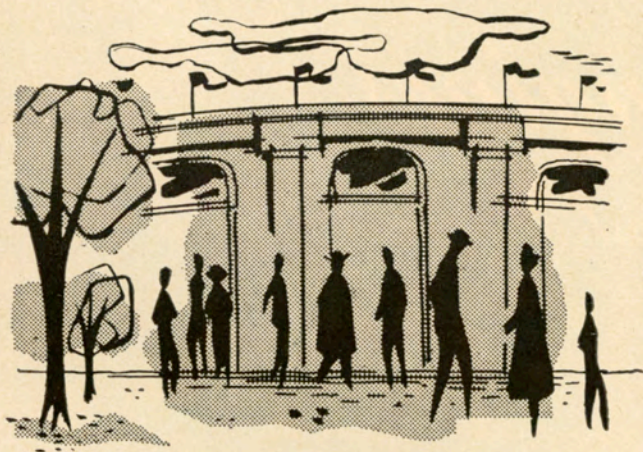

# Porter's

So conveniently located at Carondelet and Gravier

# Tulane Songs



## ALMA MATER

We praise thee for thy past, O Alma Mater!  
Thy hand hath done its work full faithfully;  
The incense of thy spirit hath ascended  
And filled America from sea to sea!

We praise thee for thy present, Alma Mater!  
Today thy children look to thee for bread!  
Thou ledest them to dreams and action splendid!  
The hunger of their souls is richly fed!

We praise thee for thy future, Alma Mater!  
The vista of its glory gleameth far!  
We shall ever be part of thee, great Mother!  
There thou will be where e'er thy children are!

### Chorus

Olive Green and Blue, we love three.  
Pledge we now our fealty true  
Where the trees are ever greenest, t  
Where the skies are purest blue.  
Hear us now, O Tulane, hear us.  
As we proudly sing to thee!  
Take from us our heart's devotion!  
Thine we are, and thine shall be!

## ROLL ON. TULANE

Here's a song for the Olive and the Blue.  
Here's a cheer for the team that's tried and true.  
Here a pledge of loyalty to thee,  
Oh, Tulane Varsity.  
Here's to the Greenbacks that never will say die,  
And here's to the hearts that are true  
To the men of Tulane who are fighting for her name,  
For the Olive and the Blue.

### Chorus

Roll, Green Wave,  
Roll them down the field.  
Hold, Green Wave,  
That line must never yield.  
When those Greenbacks charge through the line  
They're bound for victory.  
Hail, Green Wave,  
For you we give a cheer.  
Hail, Green Wave,  
For you we have no fear.  
So ev'ry man in ev'ry play,  
And then we'll win that game today.  
Hurrah for Old Tulane.

OFFICIAL WATCH FOR THIS GAME



# Longines



## The World's Most Honored Watch



LONGINES WATCHES ARE OFFICIAL  
FOR TIMING  
CHAMPIONSHIP SPORTS IN ALL  
FIELDS THROUGHOUT THE WORLD

Product of  
Longines-Wittnauer Watch Company

*...the point is ...*

*for*

**TOP**

**SCORES**

**WATCH**

**TULANE!**

*for*

**TOP**

**VALUES**

**WATCH**

**MAISON BLANCHE**

GREATEST STORE SOUTH

## Tickets?

Tickets for future home games, priced at \$4.00, \$2.50 and \$2.00, are available at:

Stadium Ticket Office, 6401 Willow St.

Telephone WALnut 0656

Downtown Office, 317 Baronne St.

Telephone TULane 2660

### BENNETT'S

## POLAROID HEADQUARTERS!

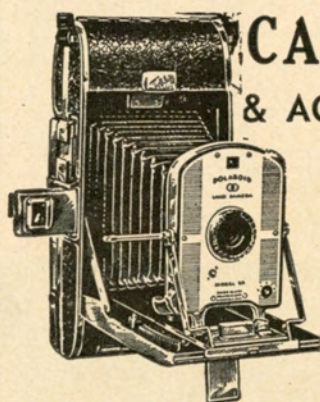

## CAMERAS & ACCESSORIES

Snap it Now!

Take out the  
finished print  
1 minute later

- No Chemicals
- No Fluids
- No Washing

\$5.00 Down  
\$8.00 a Month

only \$89.75  
Incl. Fed. Tax



## Tulane Printing Office

CAMPUS PRINTERS

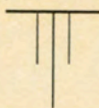

GIBSON HALL

UNiversity 2741  
Ext. 344

*A Great Name in Clothing*

**SCHWOBILT**  
CLOTHES REG. U.S. PAT. OFF.

**"SUITS THE SOUTH"**

## Gluck's Restaurant



124 Royal Street



- Good Food
- Moderate Prices
- Cocktail Bar

## Auto Painting and Repairing Co., Inc.

Gas, Oil



24-Hour Emergency Service



Esso, Goodyear Products

1725 Dufossat Street JACKSON 4801

The official watch for timing today's game is Longines — "The World's Most Honored Watch"

# only a few yards to go...



(Other Pan-Am Stations conveniently located in all parts of the City.)

# CAMEL

*America's most popular cigarette!*



*So Mild—  
So Flavorful!*