

A yellow flag with the letters "L.S.U." printed in black, serif font. The flag is attached to a silver pole with two gold rings at the top. The background is a dark blue sky with white clouds.

L. S. U.

vs.

A brown football with white laces, positioned diagonally between the yellow and red flags.

TULANE

A red flag with text printed on it, attached to a silver pole with two gold rings at the top. The background is a dark blue sky with white clouds.

THE BENGALIER

25c

OFFICIAL PROGRAM

SATURDAY, DECEMBER 1, 1951

TON TOLSON

**Be Happy -
Go Lucky!**

EILEEN WILSON, Lucky Star of TV and Radio, says:
**At football games I love to cheer
"Go team!" and "Hip Hooray!"
But for a better taste I shout,
"Go Lucky Strike today!"**
(Luckies taste better than any other cigarette!)



**LUCKIES TASTE BETTER
THAN ANY OTHER CIGARETTE !**

**L.S./M.F.T.-
Lucky Strike Means Fine Tobacco**

THE BENGALIER

VOL. 7 DECEMBER 1, 1951 NO. 7

Official Souvenir Football Program of Louisiana State University, published for each home game.

National Advertising Representative, Don Spencer Company, Inc., 271 Madison Ave., New York City.

Program Manager—Ray Brannon

Ortlieb Press, Inc.  109 St. Ferdinand

For Louisiana sports fans, the football season begins and ends today. It lasts through some three hours of color, pageantry and gridiron thrills unmatched anywhere else in the world.

★ ★ ★

It's Louisiana State and Tulane, rivals since 1893, who meet here to settle the football championship of the Bayou Country. Today's game, as has been the past 48, will be a "humdinger."

★ ★ ★

The winner of today's traditional clash will get the "rag," a series trophy that is symbolic of the championship of Louisiana football. Battling for that rag will be two of the cleanest, highest-spirited football teams as ever represented any universities.

★ ★ ★

The rivalry between the Bayou schools is so intense that neither team should ever be rated the favorite. In fact, an "upset" in the series comes when there isn't an upset.

★ ★ ★

Gaynell Tinsley and Henry Frnka, the rival coaches, are all even after three LSU-Tulane games against each other. Frnka's 1948 team, paced by All-America Eddie Price, stomped the Tigers, 46-0, in Baton Rouge. In 1949 LSU's fabulous Cinderella Club beat the heavily favored Greenie team, 21-0, and went to the Sugar Bowl. Last fall in New Orleans Tinsley's Tigers shook their underdog role and tied a favored Tulane team, 14-14.

★ ★ ★

Tulane's offense will be led by Pete Clement, a sophomore quarterback, and Max McGee, a fast, shifty halfback. Speed, a tricky "T" formation and a 225-pound defensive line make the Greenies rough customers on any Saturday afternoon. Against this the Tigers, who rank as one of the pleasant surprises of 1951 football, will send a freshman-dominated club whose main forte is defense.

★ ★ ★

On the basis of comparative scores, the game is a toss-up. Mississippi State beat Tulane on a field goal, 10-7, but lost to the Tigers on another three-pointer, 3-0. Vandy stopped LSU, 20-13, but bowed to the Greenies, 14-10.

★ ★ ★

So, for today's game, every fan becomes an expert. His guess as to the outcome of Louisiana's biggest grid game is as good as anybody else's.

ANNOUNCEMENT

The authorized prices of concessions in the stadium are as follows:

Soft Drinks	10c
Peanuts and Candy	10c
Hot Dogs, With Chili	25c
Hot Dogs, With Mustard	20c
Cigarettes	35c
Sandwiches	40c
Cushions	25c

Please report any overcharges to L. S. U. athletic authorities.

Louisiana State's 1951 Football Schedule

Date	Opponent
Sept. 22—13-0	* Mississippi Southern (N)
Sept. 29—13-7	Alabama
Oct. 6—7-6	*Rice (N)
Oct. 13—7-25	Georgia Tech
Oct. 20—7-0	Georgia (N)
Oct. 27—0-27	*Maryland (N)
Nov. 3—6-6	Ole Miss. (NHC)
Nov. 10—13-20	*Vanderbilt (N)
Nov. 17—3-0	*Mississippi State (N)
Nov. 24—45-7	Villanova
Dec. 1	*Tulane

* Home Games; N Night Games; HC Homecoming Game

LSU ALMA MATER

Where stately oaks and broad magnolias

Shade inspiring halls,

There stands our dear old Alma Mater

Who to us recalls:

Fond memories that waken in our hearts a tender glow,

And makes us happy for the love that we have learned to know.

All praise to thee our Alma Mater,

Moulder of mankind,

May greater glory, love unending

Be forever thine.

Our worth in life will be thy worth

We pray to keep it true,

And may thy spirit live in us forever L.S.U.

LSU

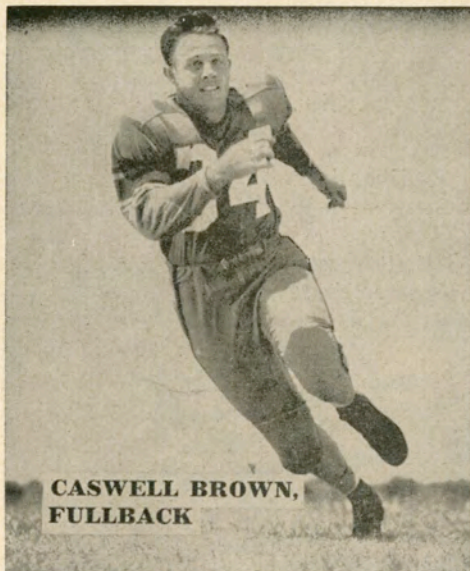

**CASWELL BROWN,
FULLBACK**

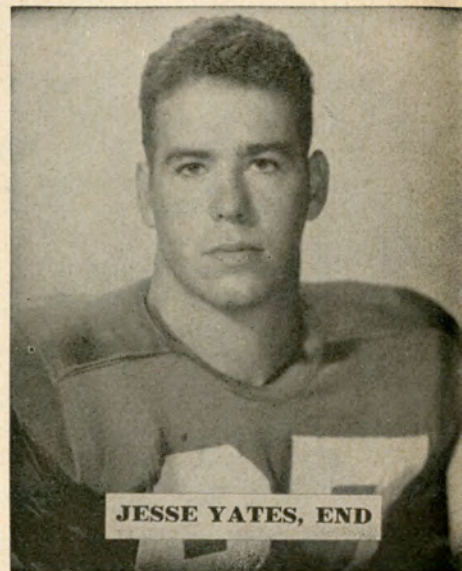

JESSE YATES, END

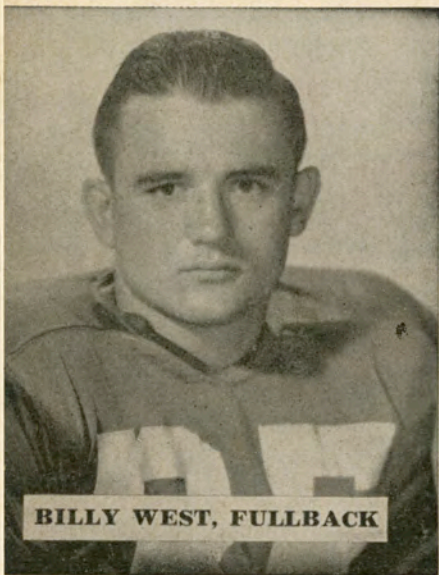

BILLY WEST, FULLBACK

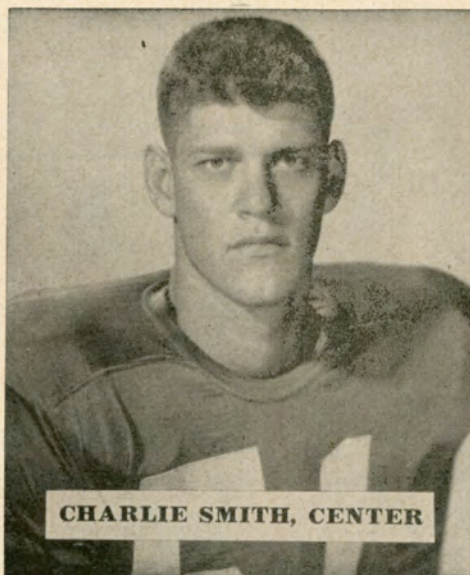

CHARLIE SMITH, CENTER

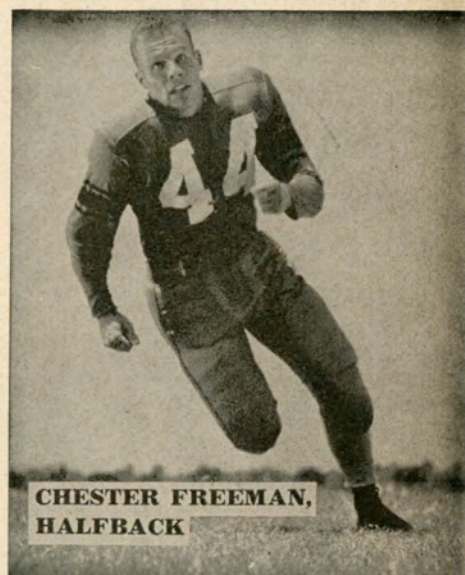

**CHESTER FREEMAN,
HALFBACK**

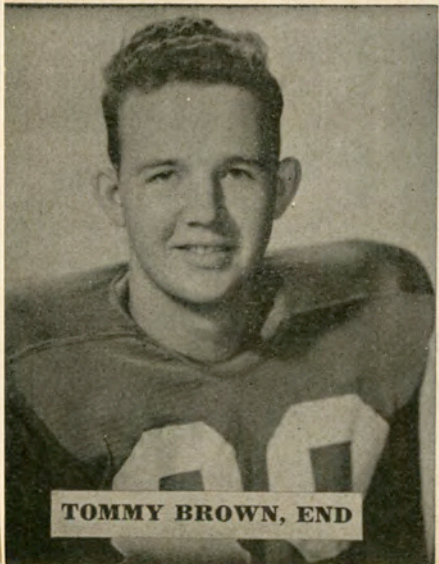

TOMMY BROWN, END



ED COYNE, TACKLE

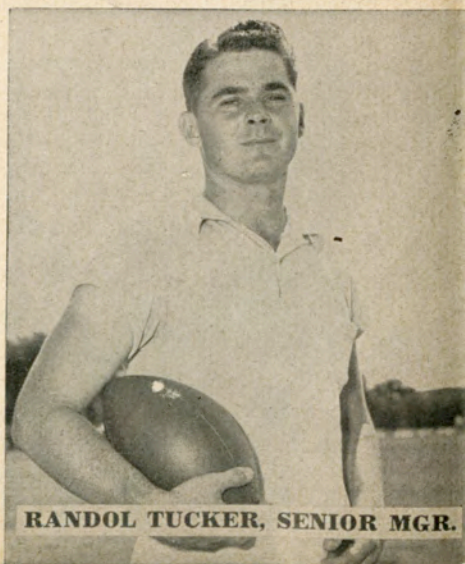

RANDOL TUCKER, SENIOR MGR.

TIGERS

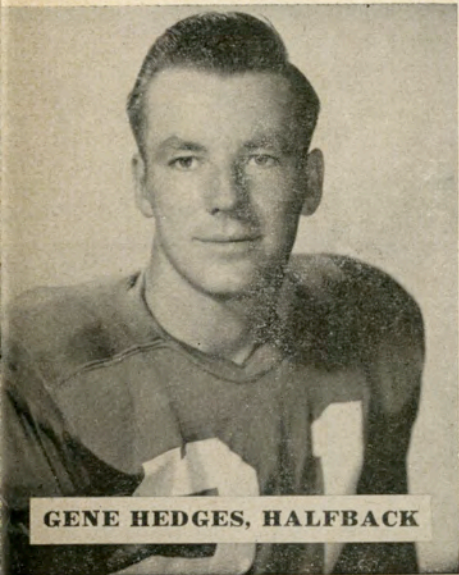

GENE HEDGES, HALFBACK

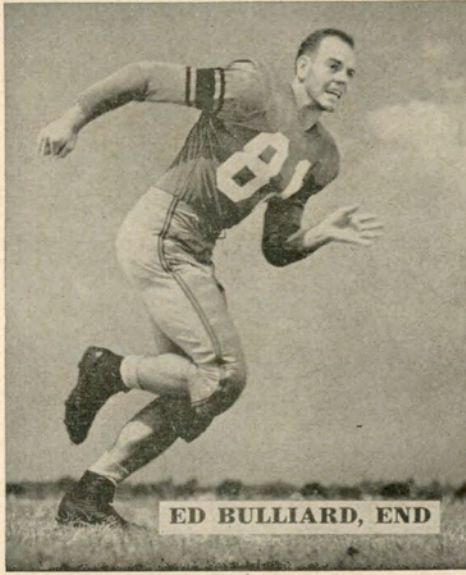

ED BULLIARD, END

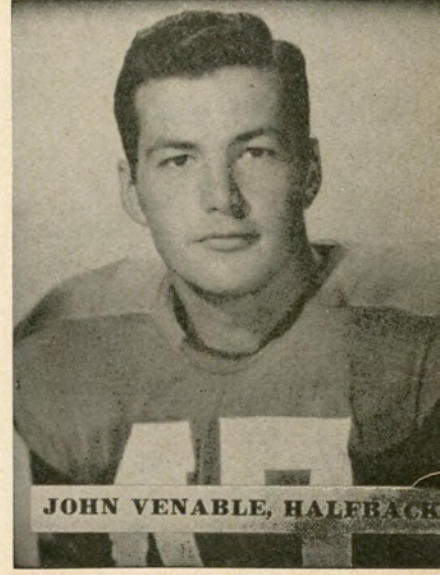

JOHN VENABLE, HALFBACK

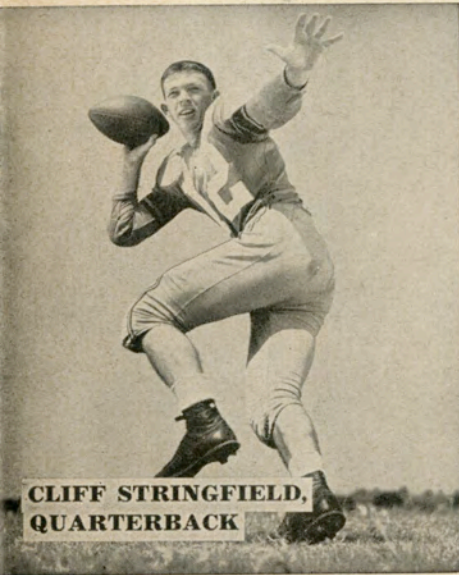

CLIFF STRINGFIELD, QUARTERBACK

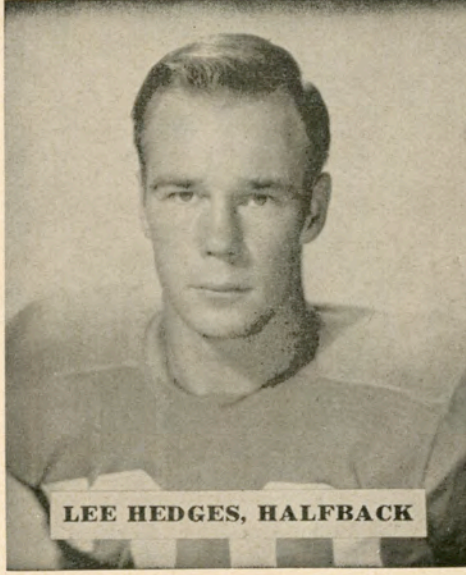

LEE HEDGES, HALFBACK



RALPH McLEOD, END

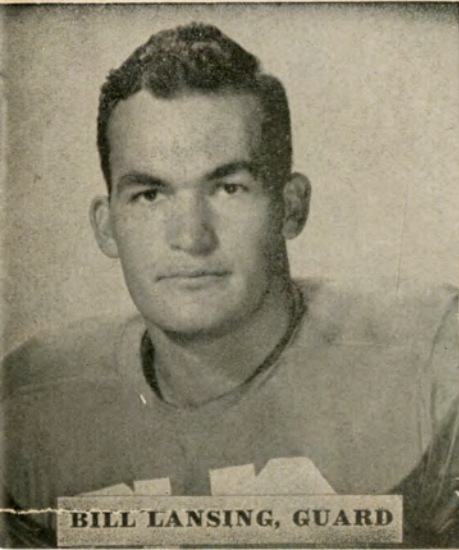

BILL LANSING, GUARD



JIM ROSHTO, HALFBACK



WARREN VIRGETS, END

LSU

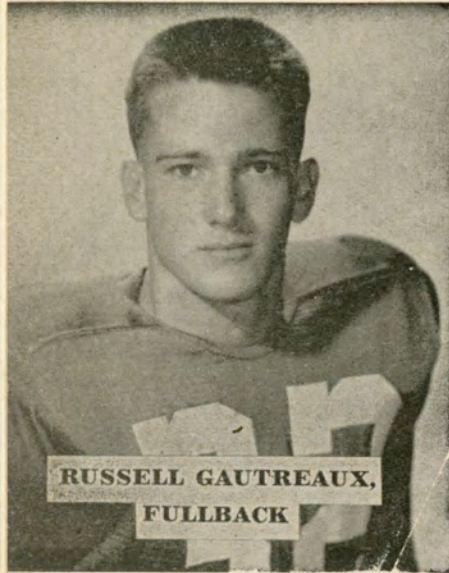

**RUSSELL GAUTREAUX,
FULLBACK**

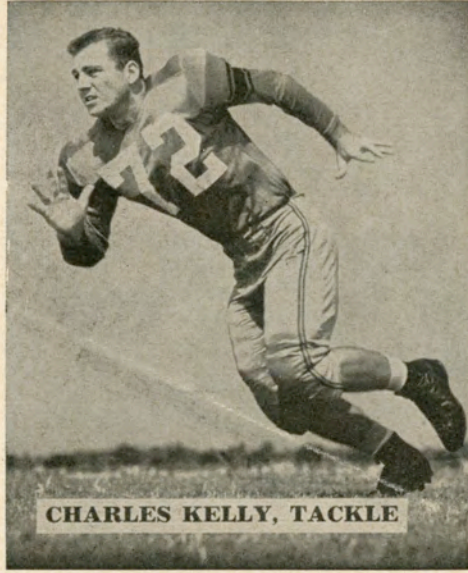

CHARLES KELLY, TACKLE

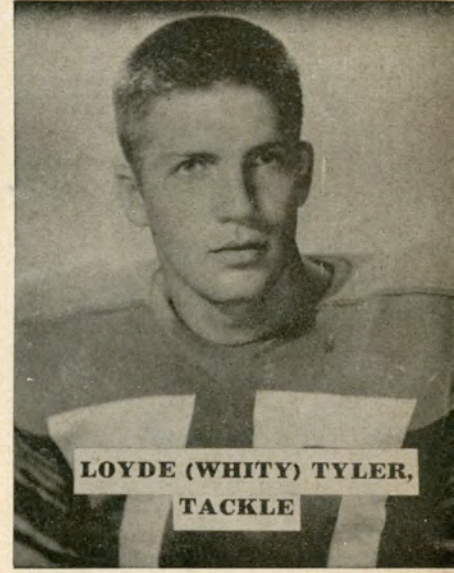

**LOYDE (WHITY) TYLER,
TACKLE**

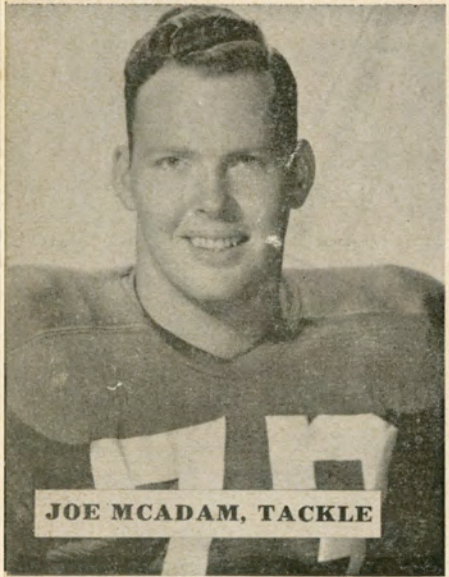

JOE MCADAM, TACKLE

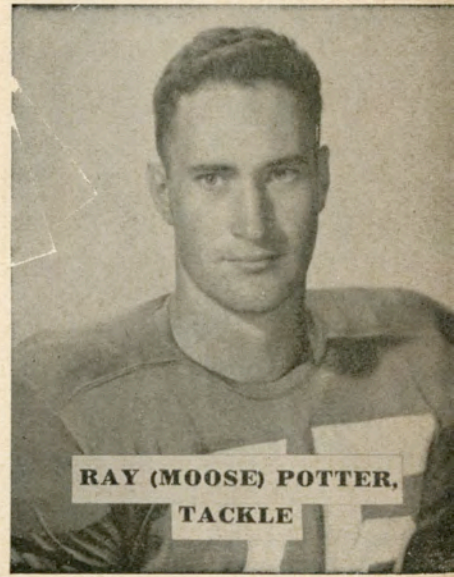
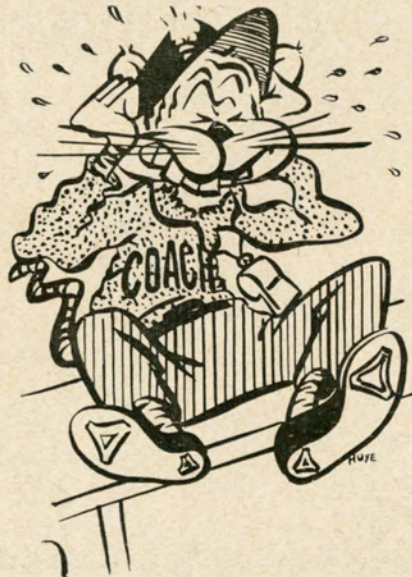

**RAY (MOOSE) POTTER,
TACKLE**



WRENDALL NEALY, END



JOE SHIRER, HALFBACK



LEO (BUDDY) DASPIT, GUARD

TIGERS

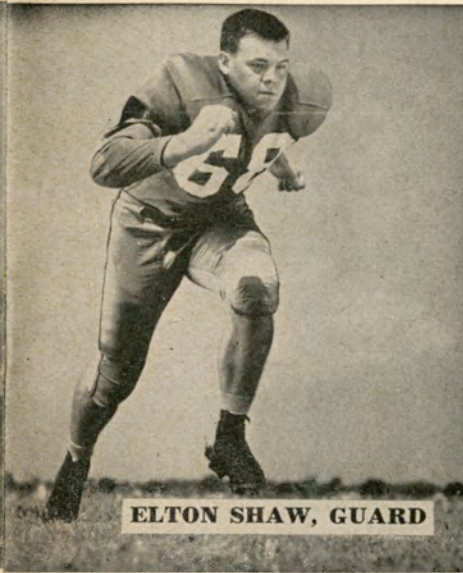

ELTON SHAW, GUARD

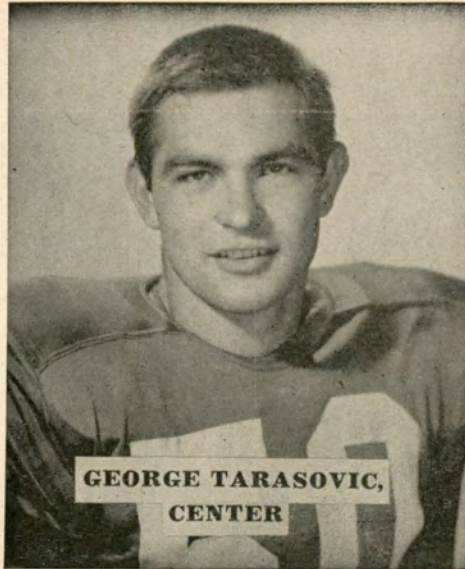

**GEORGE TARASOVIC,
CENTER**



LARRY MOBLEY, END



JIM SANFORD, TACKLE

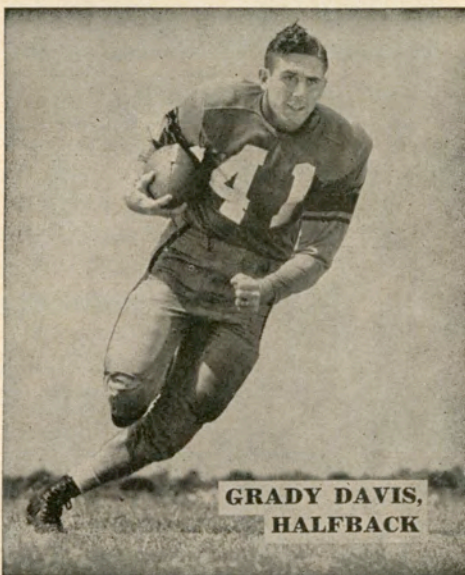

**GRADY DAVIS,
HALFBACK**



LEROY LABAT, HALFBACK



DICK PRESCOTT, HALFBACK

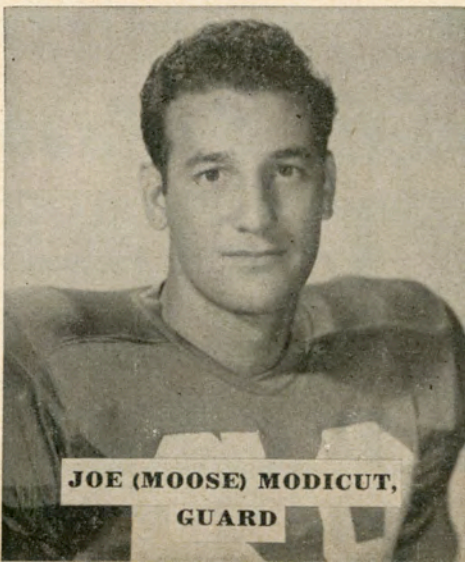

**JOE (MOOSE) MODICUT,
GUARD**



SAM LEAKE, TACKLE

The Most Valuable Player

1950 SELECTION

**R
O
B
E
R
T
S**



**E
A
S
T
L
A
N
D**

KENNETH KONZ

1927—"BABE" GODFREY
1928—"HANK" STOVALL
1929—"DOBIE" REEVES
1930—J. B. LUKER
1931—TOM SMITH
1932—WALTER FLEMING
1933—JOHN KENT
1934—WALTER SULLIVAN
1935—JESS FATHERREE
1936—GAYNELL TINSLEY
1937—"PINKY" ROHM
1938—DICK GORMLEY
1939—KEN KAVANAUGH

1940—J. W. GOREE
1941—BERNIE LIPKIS
1942—WALTER GORINSKI
1943—STEVE VAN BUREN
1944—CHARLIE WEBB
*1945 { CLYDE LINDSEY
 { GENE KNIGHT
1946—FRED "SKINNY" HALL
1947—Y. A. TITTLE
1948—ABNER WIMBERLY
1949—RAY COLLINS
1950—KENNETH KONZ
1951—???

Watch the Boys and Pick Your Choice for 1951
Trophy Donated Annually by

Roberts & Eastland

GENERAL INSURANCE

PERCY ROBERTS, '22 — LOWREY B. EASTLAND, '22

320 Fourth St.

Phone 2-2671

* An exception rather than the rule was used in the selection of "Most Valuable" player in 1945. The selectees of the coveted award felt that both Lindsey and Knight were equally deserving of the honor.

Rely on Dependable Service!

With over 32 years of **DEPENDABLE SERVICE** behind us; with our sights set for ever improving this service, you can rest assured that your car or truck, always receives the very best from our expertly trained technicians, each a specialist in his particular field . . . each using the very latest in modern equipment . . . all of this plus our desire to please and satisfy you . . . is your assurance that **DEPENDABLE SERVICE** will be rendered.

Standard Motor Car Company, Inc.

"Baton Rouge's Oldest Motor Car and Truck Dealer"

DODGE -PLYMOUTH CARS

DODGE "Job-Rated" TRUCKS

DIAL 3-3455

2029 NORTH STREET

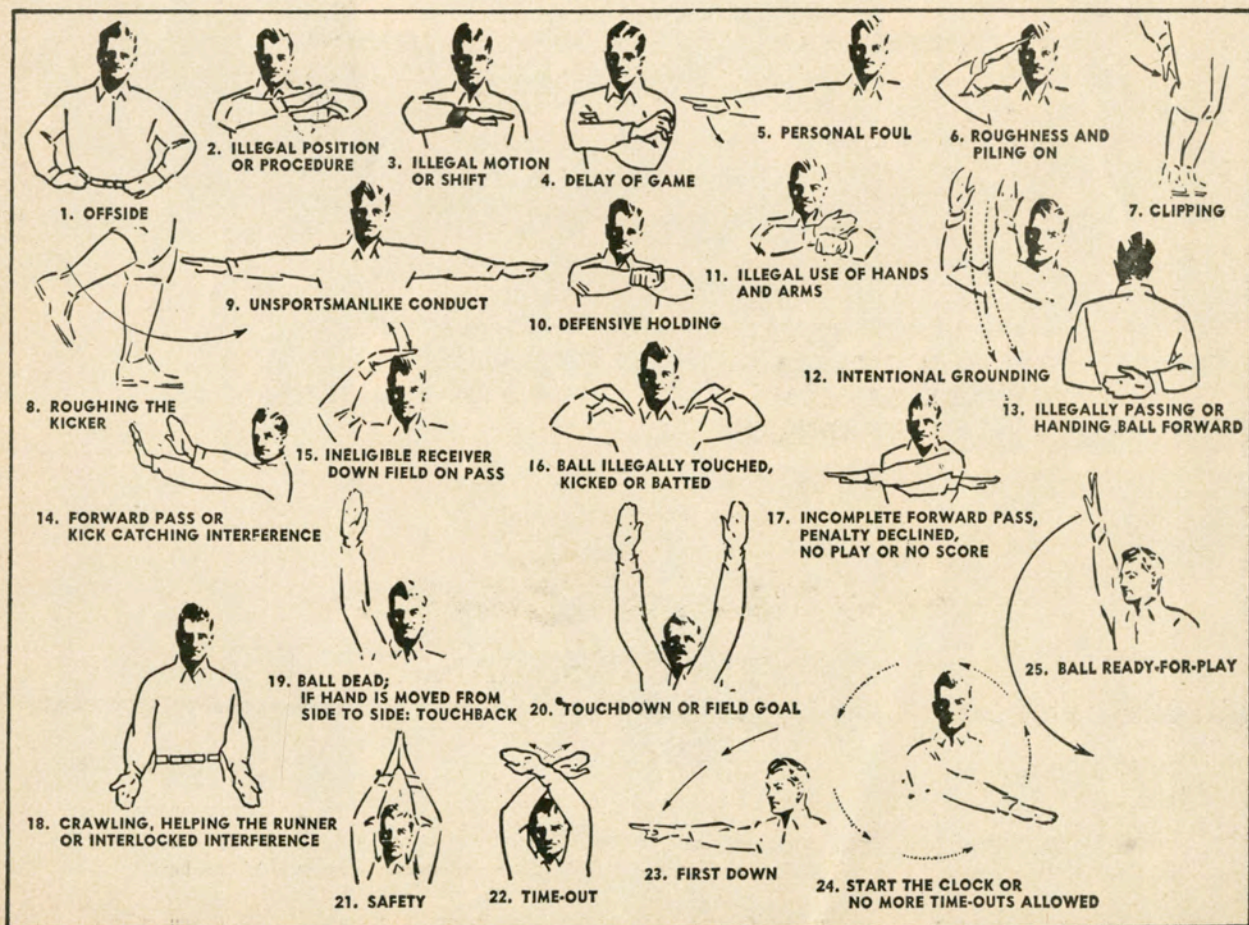

TIGERS



BOB LAWRENCE, TACKLE

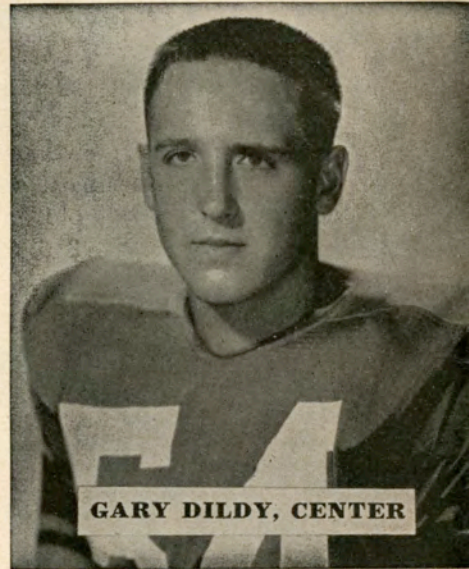

GARY DILDY, CENTER



**CLEMENT ZAKRZEWSKI,
GUARD**

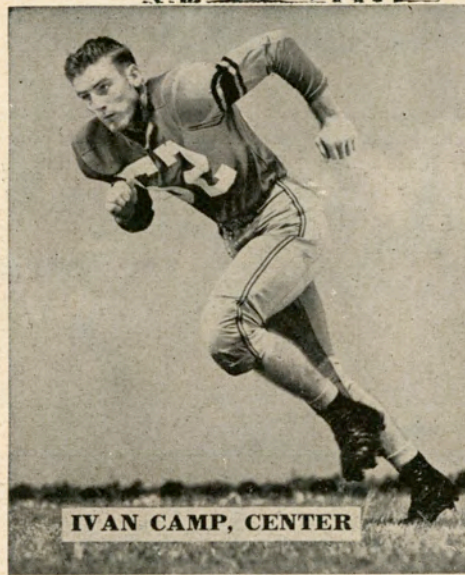

IVAN CAMP, CENTER

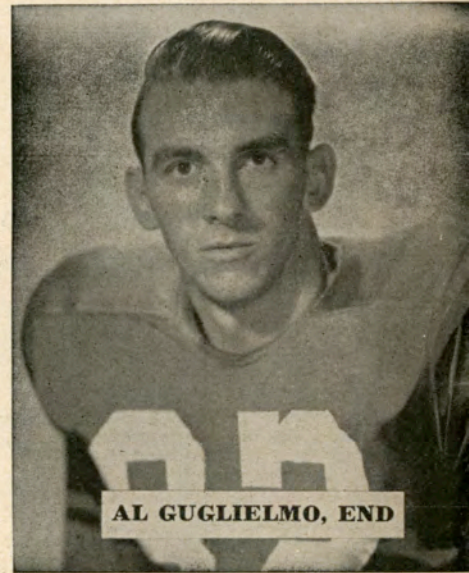

AL GUGLIELMO, END

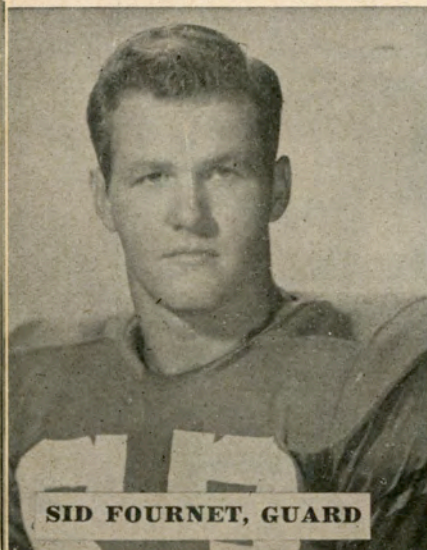

SID FOURNET, GUARD



AL ROBICHAUX, TACKLE

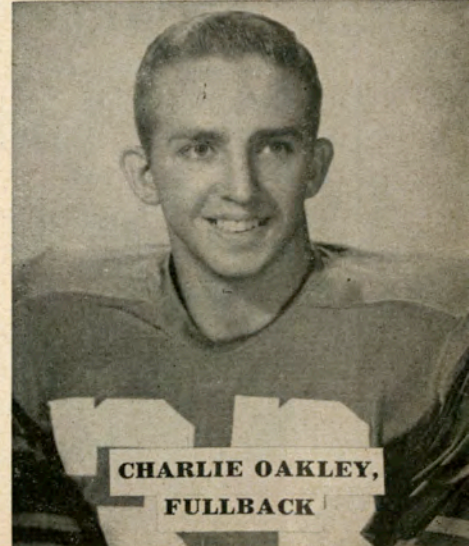

**CHARLIE OAKLEY,
FULLBACK**

Baton Rouge's Leading Jeweler for Over a Quarter of a Century

Buy Your Gift Items From

Distributor of:

HAMILTON
LONGINES
WITTNAUER
ELGIN
BULOVA WATCHES

Esnard
WHAT TIME IS IT?
Your
JEWELER

Distributor of:

RONSON LIGHTERS
ELGIN VANITIES
JEWELRY BY FORSTNER
ROLF'S WALLETS
EVANGELINE ROSARIES
SHEAFFER, PARKER
PENS AND PENCILS

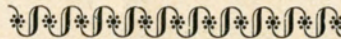

The Lucky Ring for the Happy Bride Came from Esnard
House of Perfect Blue White Diamonds and Lucky Wedding Rings

140 THIRD

ESNARD'S

DIAL 2-4224

GUARANTEED WATCH AND JEWELRY REPAIRS

LOUISIANA STATE vs. TULANE

OFFICIAL WATCH FOR THIS GAME



Longines



The World's Most Honored Watch

ACCEPTED AS OFFICIAL WATCH
FOR TIMING
CHAMPIONSHIP SPORTS EVENTS
IN ALL FIELDS ALL OVER THE WORLD

Product of
Longines-Wittnauer Watch Company



HEAD COACH

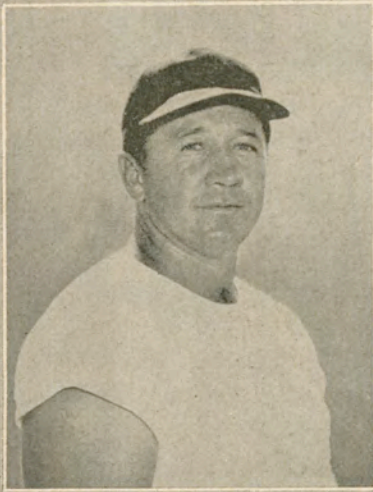

GAYNELL TINSLEY

LSU

COACHING STAFF

FRESHMAN COACH



GUY B. HAYS
(SKIPPER)

LINE COACH



NORMAN COOPER

END COACH

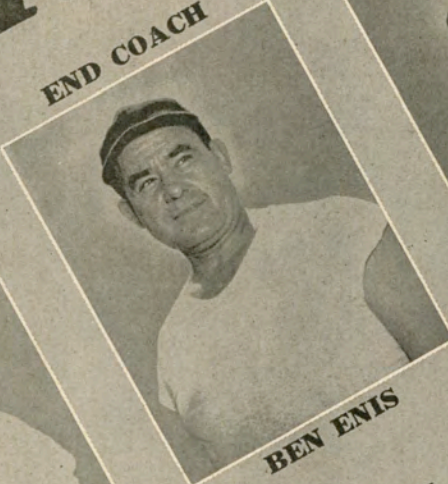

BEN ENIS

ASSISTANT BACKFIELD COACH

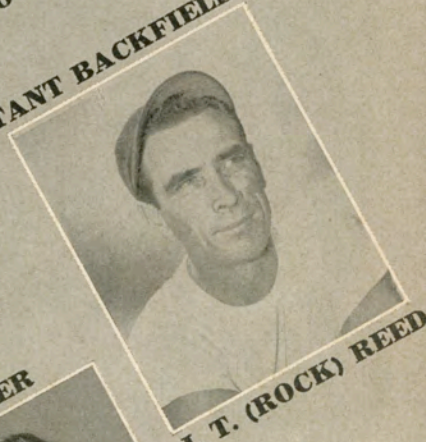

J. T. (ROCK) REED

BACKFIELD COACH



ED MCKEEVER

ASSISTANT LINE COACH



DICK FLOWERS

TRAINER

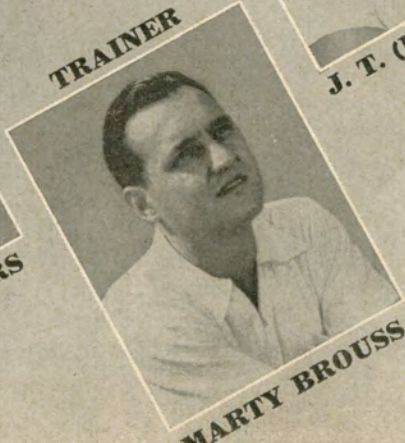

MARTY BROUSSARD

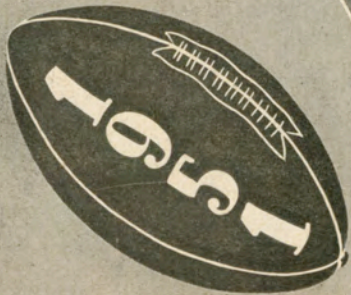

*Cheered by
Millions!*



You like it..it likes you!

ALVIN ROY'S

SLENDERIZING SALON

TURKISH BATHS

"Nation-Wide Maclevy Affiliate"

Specializing in

Bust

Development

Weight Gaining

Maclevy Spot Reducing
Machines



MRS. ALVIN ROY

TELEPHONE

4-8043

TULANE UNIVERSITY 1951 FOOTBALL ROSTER

ENDS

No.	Player	Age	Ht.	Wt.	Ltrs.	Class	Hometown
91	Bravo, Edward	19	5-11	175	0	Fr.	New Orleans, La.
85	McElhannon, W. C.	20	6-1	175	0	Jr.	San Benito, Texas
80	McLean, Mike	21	6-0	184	1	Srr.	Magnolia, Ark.
81	Shea, Harold	21	6-2	180	0	So.	New Orleans, La.
89	Thompson, Ray	20	6-2	173	0	So.	Jena, La.
87	Davis, J. V.	21	6-3	196	0	Jr.	McCamey, Texas
86	Hobbs, Robert	19	6-3	201	0	So.	Hartford, Ark.
84	Kibodeaux, Ferdie	23	6-2	190	1	Sr.	Jennings, La.
82	Kirkpatrick, Gale	21	6-2	207	1	Sr.	Waukegan, Illinois
83	Pittman, Charles	20	6-0	180	0	Fr.	New Orleans, La.

TACKLES

78	Helluin, Jerome	22	6-2	284	2	Sr.	Houma, La.
72	Housepian, Mike	20	6-1	220	0	Jr.	Chicago, Illinois
71	Petroski, Edward	21	6-2	225	0	Jr.	Sunderland, Mass.
75	Teeuws, Len	22	6-5	220	0	Jr.	Oak Park, Illinois
73	Zapalac, Martin	20	6-2	225	0	Jr.	Waco, Texas
74	Fugler, Dick	20	6-3	208	2	Sr.	White Oak, Texas
79	Hazel, Patrick	17	6-1	196	0	So.	White Oak, Texas
77	Rey, George	20	6-0	210	0	Jr.	New Orleans, La.
76	Rogas, Gene	22	6-2	198	0	Jr.	Port Arthur, Texas

GUARDS

68	Behrend, Weldon	22	6-0	204	1	Sr.	San Angelo, Texas
65	Comeaux, Tommy	21	6-1	205	1	Jr.	Port Arthur, Texas
63	Nuss, Bobby	21	5-10	196	0	Jr.	New Orleans, La.
60	Cummings, George	20	6-2	222	0	So.	New Orleans, La.
67	Johnston, Jimmy	21	5-11	204	1	Jr.	New Orleans, La.
62	Kleinschmidt, Art	25	5-11	220	2	Sr.	New Orleans, La.
69	Spollen, Bill	20	6-4	223	0	So.	College Point, N. Y.

CENTERS

51	Burke, Earl	20	6-0	193	0	So.	New Orleans, La.
55	Camp, Charles	20	5-11	203	0	So.	Petal, Miss.
57	Huggins, James	19	6-1	205	0	Jr.	Longview, Texas
53	Robelot, Alfred	19	5-10	200	0	So.	New Orleans, La.
50	Rushing, Paul	19	6-2	180	0	So.	San Benito, Texas

BACKS

17	Clement, Pete	19	5-10	165	0	So.	Reserve, La.
12	Dempsey, Fred	22	5-11	189	0	Jr.	Chicago, Illinois
14	Kennedy, Lester	19	5-11	160	0	So.	New Orleans, La.
16	Watson, Donald	19	6-3	170	0	So.	Osceola, Ark.
40	McGee, Max	19	6-3	191	0	So.	Monroe, La.
43	Hymel, Ray	20	5-9	158	0	Fr.	Reserve, La.
44	Wall, Wayne	19	5-10	164	0	So.	Texarkana, Texas
28	Bailey, Roy	22	5-10	180	0	Jr.	Richmond, Va.
15	Batson, Alvis	22	6-1	190	0	Jr.	Houston, Texas
21	Brignac, Donald	21	5-1	181	1	Jr.	Lutcher, La.
24	Kingery, Ellsworth	22	5-11	178	2	Sr.	Lake Charles, La.
45	Lautenschlaeger, L.	19	5-8	160	0	Fr.	New Orleans, La.
35	Partridge, James	19	5-11	185	0	So.	Mobile, Ala.
23	Weidenbacher, Ray	19	6-0	160	0	So.	New Orleans, La.
33	Daigle, Charles	24	5-9	179	2	Sr.	Baton Rouge, La.
42	Doyle, Cecil	23	6-0	178	0	Jr.	DeRidder, La.
41	Kent, Ronnie	20	5-10	180	1	Jr.	New Orleans, La.
38	Protka, Henry	23	6-1	185	0	Jr.	Kilgore, Texas

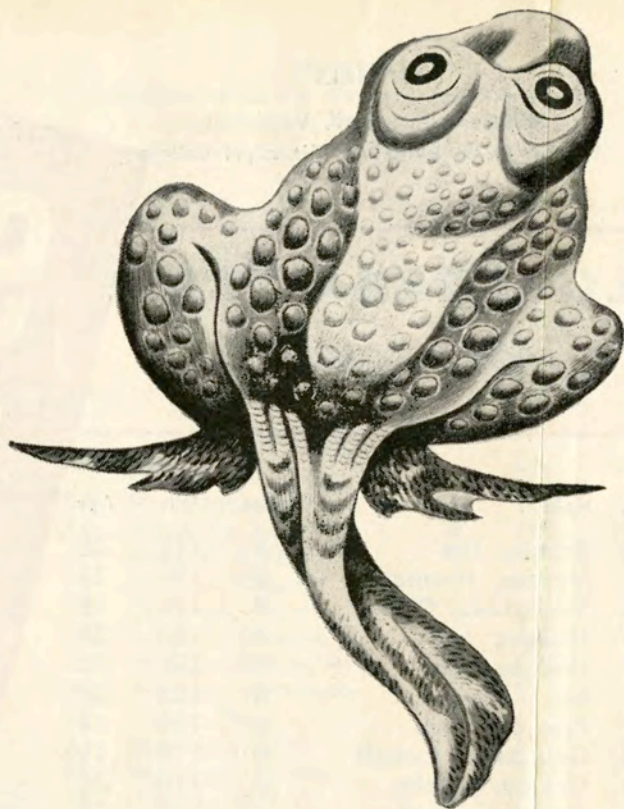
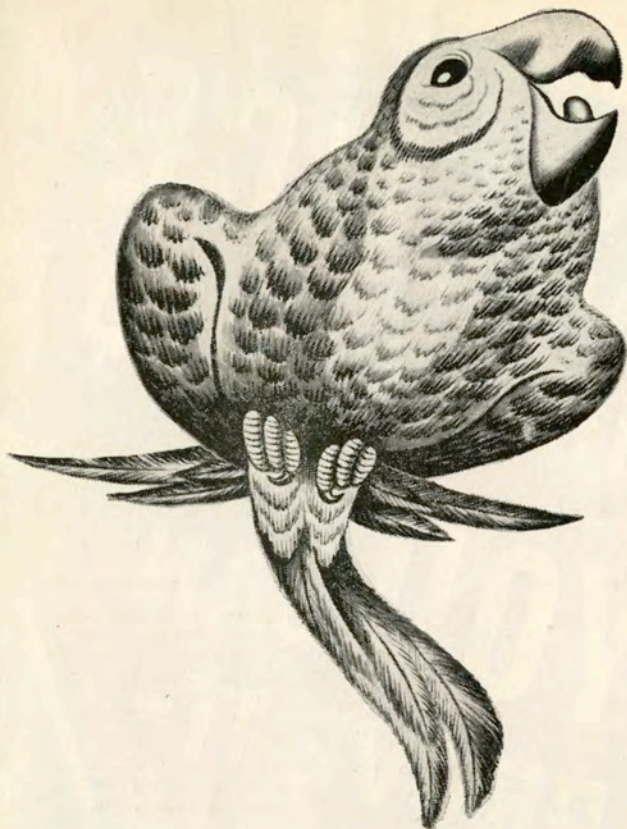

There's a big difference between a

polly and a pollywog

—and there is a powerful difference, too,
between gasoline and **"ETHYL"** gasoline!

TRADE-MARK

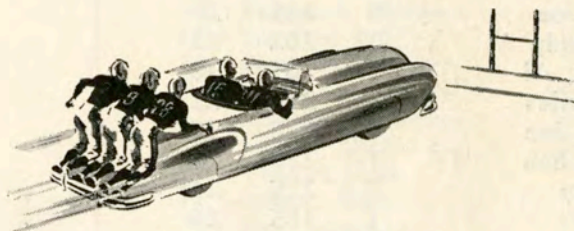

If more power is your goal . . .
fill 'er up with "Ethyl" gasoline

When you see the familiar yellow-and-black "Ethyl" emblem on a pump, you know you are getting this better gasoline. "Ethyl" antiknock fluid is the famous ingredient that steps up power and performance.

ETHYL CORPORATION, a progressive Baton Rouge Industry

ETHYL CORPORATION sponsors the broadcast of all LSU football games over station WJBO and the **LOUISIANA NETWORK**.

OFFICIALS

Referee—Alvin Bell, Vanderbilt
 Umpire—J. E. Burghard, Mississippi College

LOUISIANA STATE
 1951 Football Roster

No.	Name	Pos.	Wt.	Age
10	Barton, Jim	B	175	20
11	Stevens, Norman	B	175	20
12	Stringfield, Cliff	B	178	18
20	Hedges, Lee	B	180	21
21	Hedges, Gene	B	175	19
23	Shirer, Joe	B	165	21
31	Prescott, Dick	B	180	18
32	Gautreaux, Russell	B	178	19
33	Oakley, Charlie	B	170	20
34	Brown, Caswell	B	165	23
35	West, Billy	B	200	20
41	Davis, Grady	B	175	19
27	Labat, Leroy	B	185	21
44	Freeman, Chester	B	180	20
45	Roshto, Jim	B	180	21
46	Doggett, Al	B	175	18
47	Venable, John	B	175	21
50	Tarasovic, George	C	220	21
51	Smith, Charlie	C	200	21
52	Camp, Ivan	C	185	19
54	Dildy, Gary	C	195	17
60	Zakrzewski, Clement	G	200	21
62	Lansing, Bill	G	205	21
63	Fournet, Sid	G	205	19
66	Daspit, Leo	G	190	19
68	Shaw, Elton	G	220	18
69	Modicut, Joe	G	205	20
70	Yeager, Rudy	T	202	23
71	Robichaux, Al	T	205	20
72	Kelly, Charles	T	210	22
73	McAdam, Joe	T	220	19
74	Lawrence, Bob	T	220	19
75	Potter, Ray	T	225	21
76	Coyne, Ed	T	185	20
77	Tyler, Loyde	T	215	20
78	Sanford, Jim	T	210	20
79	Leake, Sam	T	195	20
80	Mobley, Larry	E	190	19
81	Bulliard, Ed	E	190	20
82	Guglielmo, Al	E	205	19
83	McLeod, Ralph	E	202	22
86	Virgets, Warren	E	188	20
87	Yates, Jesse	E	190	20
89	Brown, Tommy	E	190	20
90	Nealy, Wendall	E	190	19

**SCIENCE
 DISCOVERED IT
 YOU CAN
 PROVE IT-**



**"NO UNPLEASANT
 AFTER-TASTE"**

WHEN YOU SMOKE

CHESTERFIELD

**MORE COLLEGE MEN AND WOMEN BUY
 CHESTERFIELD THAN ANY OTHER CIGARETTE**

OFFICIALS

Linesman—Robert S. Caldwell, Mississippi State
 Judge—Jimmy Hitchcock, Auburn
 ECO—Fred Walters, Mississippi State

TULANE

1951 Football Roster

No.	Name	Pos.	Age	Wt.
12	Dempsey, Fred	B	189	22
14	Kennedy, Lester	B	160	19
15	Batson, Alvis	B	190	22
16	Watson, Donald	B	170	19
17	Clement, Pete	B	165	19
21	Brignac, Donald	B	181	21
23	Weidenbacher, Ray	B	160	19
24	Kingery, Ellsworth	B	178	22
28	Bailey, Roy	B	180	22
33	Daigle, Charles	B	179	24
35	Partridge, James	B	185	19
38	Pratka, Henry	B	185	23
40	McGee, Max	B	191	19
41	Kent, Ronnie	B	180	20
42	Doyle, Cecil	B	178	23
43	Hymel, Ray	B	158	20
44	Wall, Wayne	B	164	19
45	Lautenschlaeger, Lester	B	160	19
46	Saia, Bob	B	190	20
50	Rushing, Paul	C	180	19
51	Burke, Earl	C	193	20
53	Robelot, Alfred	C	200	19
55	Camp, Charles	C	203	20
56	Coates, Charley	E	195	18
57	Huggins, James	C	205	19
60	Cummins, George	G	235	20
62	Kleinschmidt, Art	G	220	25
63	Nuss, Bobby	G	196	21
65	Comeaux, Tommy	G	205	21
67	Johnston, Jimmy	G	204	21
68	Behrend, Weldon	G	204	22
69	Spollen, Bill	G	223	20
71	Petroski, Edward	T	225	21
72	Housepian, Mike	G	220	20
73	Zapalac, Martin	T	225	20
74	Fugler, Dick	T	227	20
75	Teeuws, Len	T	220	22
76	Rogas, Gene	T	198	22
77	Rey, George	T	210	20
78	Helluin, Jerome	T	284	22
79	Hazel, Patrick	T	196	18
80	McLean, Mike	E	184	21
81	Shea, Harold	E	180	21
82	Kirkpatrick, Gale	E	207	21
83	Pittman, Charles	E	180	20
84	Kibodeaux, Ferdie	E	190	23
85	McElhannon, W. C.	E	175	20
86	Hobbs, Robert	E	201	19
87	Davis, J. V.	E	196	21
88	Pounders, Lawrence	E	162	18
89	Thompson, Ray	E	173	20
90	Bowman, Marcus	E	194	21
91	Bravo, Edward	E	175	19

Look around you...

the Best Dressed People Have Been to Rosenfield's



For
99
Years

Baton Rouge's Store Of Quality

Rosenfield's

Where Sportsmen

Serve

Sportsmen

☆☆☆

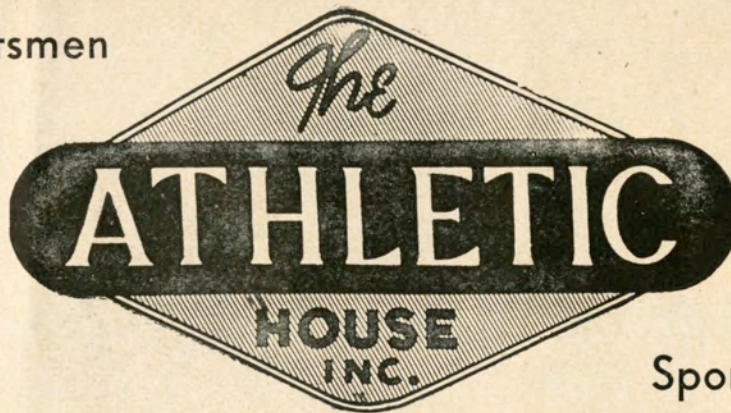

☆☆☆

We Are

Your

Sports Specialists

LOUISIANA STATE UNIVERSITY 1951 FOOTBALL ROSTER

No.	Player	Age	ENDS			Class	Hometown
			Ht.	Wt.	Ltrs.		
81	Bulliard, Ed*†	20	6-2	190	1	Jr.	St. Martinville
83	McLeod, Ralph*†	22	6-4	202	0	Jr.	Beaumont, Tex.
89	Brown, Tommy*	20	6-4	190	0	Sr.	Baker
82	Guglielmo, Al*	19	6-3	205	0	So.	Lutcher
80	Mobley, Larry†	19	6-0	190	0	Fr.	Baton Rouge
90	Nealy, Wrendall†	19	6-2	190	0	Fr.	Homer
86	Virgets, Warren*	20	6-2	188	1	Sr.	Baton Rouge
87	Yates, Jesse†	20	6-2	190	2	Sr.	N. Little Rock, Ark.
TACKLES							
76	Coyne, Ed*	20	6-3	185	2	Sr.	Bemis, Tenn.
74	Lawrence, Bob†	19	6-1	220	0	So.	Brilliant, Ala.
73	McAdam, Joe†	19	6-2	220	0	So.	New Orleans
75	Potter, Ray*†	21	6-1	225	2	Sr.	Peabody, Mass.
77	Tyler, Loyde*	20	6-4	215	0	So.	N. Little Rock, Ark.
72	Kelly, Charles†	22	6-0	210	0	So.	Natchez, Miss.
79	Leake, Sam*	20	6-0	195	0	So.	Woodville, Miss.
71	Robichaux, Al	20	6-4	205	0	Fr.	Taft, La.
78	Sanford, Jim†	20	6-1	210	0	Jr.	Covington
70	Yeager, Rudy*	23	6-2	202	0	Jr.	Philadelphia, Pa.
GUARDS							
63	Fournet, Sid*	19	5-11	205	0	Fr.	Bogalusa
69	Modicut, Joe*	20	6-1	205	0	So.	Baton Rouge
68	Shaw, Elton†	18	6-2	220	0	Fr.	Kentwood
60	Zakrzewski, Clement†	21	5-11	200	0	So.	N. Little Rock, Ark.
66	Daspit, Leo*	19	5-11	190	0	So.	Lake Charles
62	Lansing, Bill*	21	5-11	205	1	Jr.	Magnolia, Miss.
CENTERS							
52	Camp, Ivan†	19	6-3	185	0	Fr.	Haynesville
54	Dildy, Gary*	17	6-2	195	0	Fr.	Bogalusa
51	Smith, Charlie*†	21	6-3	200	1	Sr.	El Dorado, Ark.
50	Tarasovic, George*†	21	6-4	220	0	Jr.	Bridgeport, Conn.
BACKS							
10	Barton, Jim*	20	5-9	175	2	Sr.	Marshall, Tex.
11	Stevens, Norman*	20	6-0	175	1	Jr.	Picayune, Miss.
12	Stringfield, Cliff*	18	5-11	178	0	Fr.	Bogalusa
41	Davis, Grady†	19	5-11	175	0	Fr.	Haynesville
46	Doggett, Al*	18	5-11	175	0	Fr.	Homer
44	Freeman, Chester*†	20	6-0	180	2	Sr.	Baton Rouge
45	Roshto, Jim*†	21	5-11	180	2	Sr.	Baton Rouge
47	Venable, John†	21	6-0	175	0	Sr.	Camden, Ark.
21	Hedges, Gene†	19	5-10	175	0	Fr.	Shreveport
20	Hedges, Lee*†	21	5-10	180	2	Sr.	Shreveport
27	Labat, Leroy*	21	5-10	185	0	Jr.	LaPlace
23	Shirer, Joe†	21	5-9	165	1	Sr.	New Orleans
34	Brown, Caswell†	23	5-9	165	0	Jr.	New Orleans
32	Gautreaux, Russell*	19	5-11	178	0	Fr.	Baton Rouge
33	Oakley, Charlie*†	20	5-9	170	0	So.	Lake Charles
31	Prescott, Dick*†	18	6-0	180	0	Fr.	St. Francisville
35	West, Billy*†	20	5-9	200	2	Sr.	Natchitoches

*—Offense †—Defense

Baton Rouge's
Only Complete
Sporting
Goods
Department
Store



Tailors
For The
Tigers

Telephone
4-3737

406 N. Fourth

Touchdown FOR SOCIAL ACTIVITIES

Visit the Famous Hunt Room

Hotel Heidelberg

KING AND ISTROUMA HOTELS

T. P. RYAN
Managing Director

Best Wishes, Tigers

FOR ANOTHER
SUCCESSFUL SEASON



The Baton Rouge
Water Works Co.

"Service to the Community"

Baton Rouge

Bus

Company

INC.



In business, like in the sports arena, it's **TEAMWORK** that counts! Individual stars may shine — special talents are always evidenced and desired — but unless all these attributes are combined into a unit, the maximum of success is never attained. Like any good football team, Dalton's depends on smart quarterbacking, good judgement and quick decisions, plus each individual's will to win. Dalton's was founded on these sound principles — and has prospered by holding steadfastly to them. Yes, it's **TEAMWORK** that's making Dalton's Baton Rouge's finest department store.

Dalton's



CHARLES DAIGLE
FULLBACK



FERDIE KIBODEAUX
RIGHT END

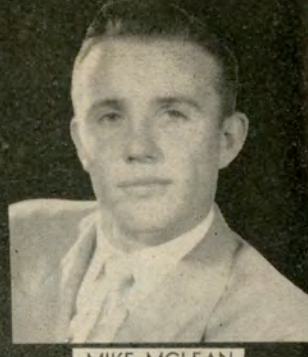

MIKE MCLEAN
LEFT END



LESTER KENNEDY
QUARTERBACK

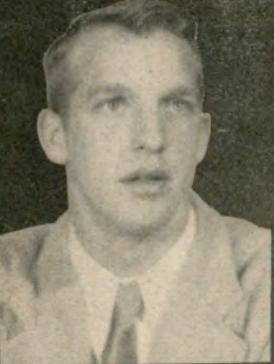

ELLSWORTH KINGERY
RIGHT HALFBACK



RAY THOMPSON
LEFT END



RAY WEIDENBACHER
RIGHT HALFBACK

TULANE



HAROLD SHEA
LEFT END



DR. RUFUS C. HARRIS
PRESIDENT OF THE UNIVERSITY

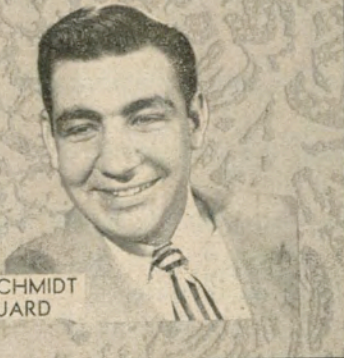

ART KLEINSCHMIDT
RIGHT GUARD

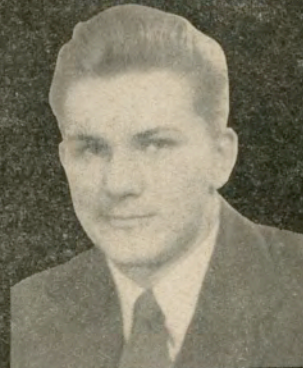

GEORGE CUMMINS
RIGHT GUARD

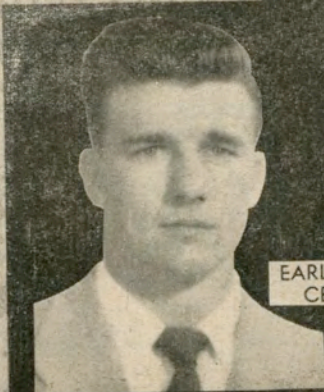

EARL BURKE
CENTER

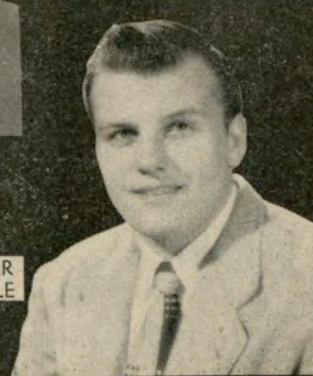

DICK FUGLER
RIGHT TACLE



RONNIE KENT
FULLBACK



ROY BAILEY
RIGHT HALFBACK

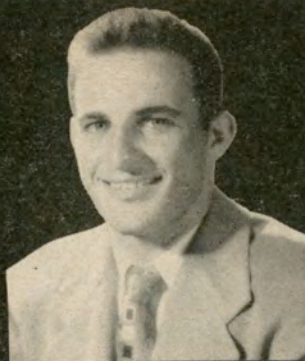

DON BRIGNAC
RIGHT HALFBACK

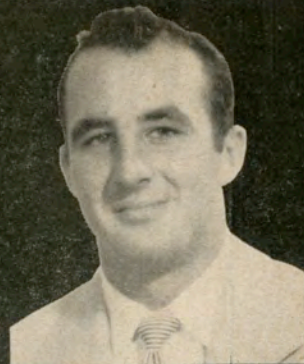

MAX MCGEE
LEFT HALFBACK



FRED DEMPSEY
QUARTERBACK



W. C. MCELHANNON
LEFT END



PETE CLEMENT
QUARTERBACK



HENRY FRNKA
HEAD COACH



EDWARD BRAVO
LEFT END

TULANE



GALE KIRKPATRICK
RIGHT END



JEROME HELLUIN
LEFT TACKLE

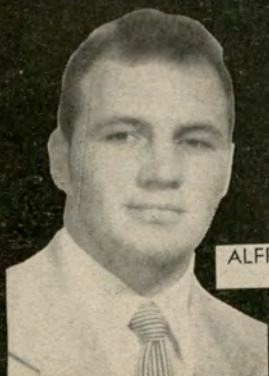

ALFRED ROBELOT
CENTER

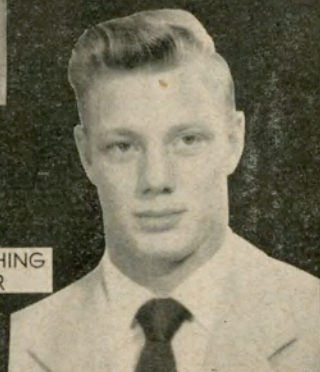

PAUL RUSHING
CENTER

SMOOTHER?

Yes
✻

RICHER?

Yes
✻

CREAMIER?

Yes



Lady Borden Ice Cream

FIT FOR A GOLDEN SPOON

If it's Borden's it's got to be good

4743 Florida Street

Phone 2-5246

Earn
\$20
per thousand

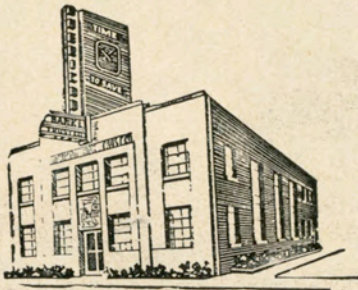

We Pay **2% Annual Interest**
On Savings
Begin An Account Soon
Your Account Insured Up To \$10,000

American Bank & Trust Company

Member Federal Deposit Insurance Corporation
Dial 7-3162 2531 Plank Road

**BEFORE AND AFTER
THE GAME**

ORDER A...

Chicken Box	\$1.00
Whole Chicken	1.35
Chicken Loaf	1.00
Sea Food Box	1.25
Stuffed Crab Box85
Jumbo Shrimp Box85
Oyster Box85

FROM

FISHERMAN JAMES
RESTAURANT

3138 FLORIDA ST.

PH. 3-0272

PENALTIES

1. Taking more than five times out during either half (except for replacement of injured player).
2. Illegal delay of game.
3. Failure to complete substitution before play starts.
4. Violation of kickoff formation.
5. Player out of bounds when scrimmage begins.
14. Team not ready to play at scheduled time.
15. Violation of rules during intermission.
16. Illegal return of suspended player.
17. Interference by member of offensive team with defensive
25. Striking, kneeling, or kicking opponent—disqualification of offending player plus loss of fifteen yards.
26. Foul within the one yard line—half the distance to the goal.
27. Interference by defensive

LOSS OF FIVE YARDS

6. Putting ball in play before Referee signals "Ready-for-play".
7. Failure to maintain proper alignment of offensive team when ball is snapped. Also, backfield man illegally in motion.
8. Offside by either team, or encroachment on neutral zone.

LOSS OF FIFTEEN YARDS

18. Interference with opportunity of player of receiving team to catch a kick.
19. Illegal use of hands or arms by offensive player.
20. Tackling or blocking defen-

OTHER PENALTIES

28. Flagrant roughing of kicker or holder—disqualification plus fifteen yards.
29. Forward pass being touched by ineligible receiver beyond

9. Attempt to draw opponents off-side.
10. Illegal use of hands or arms by defensive player.
11. Crawling by runner.
12. Failure to stop at least one second on shift play.
13. Illegal forward pass (includes intentional grounding of forward pass. Also loss of down).

sive player who has made fair catch.

21. Roughing the kicker.
22. Piling up, hurdling, clipping.
23. Tackling player out of bounds, or running into player obviously out of play.
24. Coaching from sidelines.

the line of scrimmage—loss of fifteen yards from spot of preceding down and loss of a down.

30. Illegal touching of kicked ball within opponent's ten yard line—touchback.

Sociable

SOFAS

Plan your livingroom around a really fine sofa; a sofa both comfortable and attractive from KORNMEYER'S.

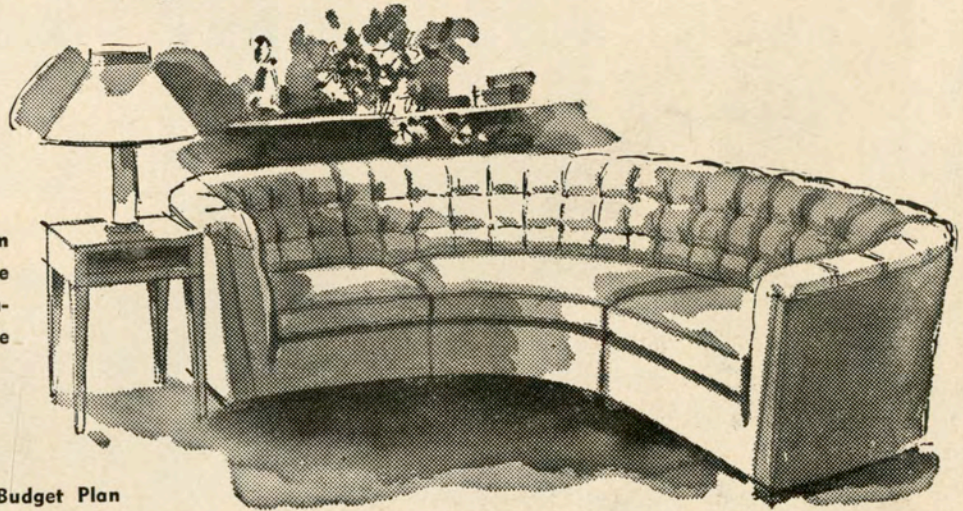

Use Our Budget Plan

Kornmeyer's

149 ST. FERDINAND ST.



JIMMY JOHNSTON
RIGHT GUARD

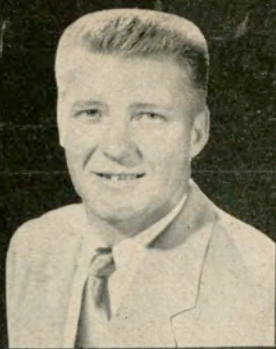

WELDON BEHREND
LEFT GUARD



TOMMY COMEAUX
LEFT GUARD

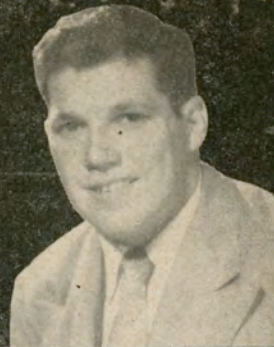

GEORGE REY
RIGHT TACKLE



MIKE HOUSEPIAN
LEFT GUARD

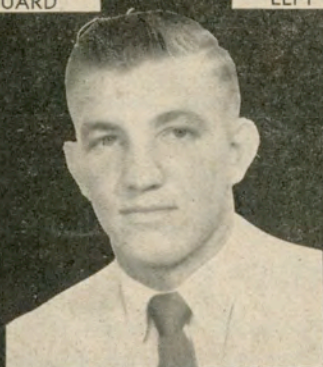

CHARLES PITTMAN
RIGHT END



MARTIN ZAPALAC
LEFT TACKLE

T
U
L
A
N
E



PATRICK HAZEL
RIGHT TACKLE

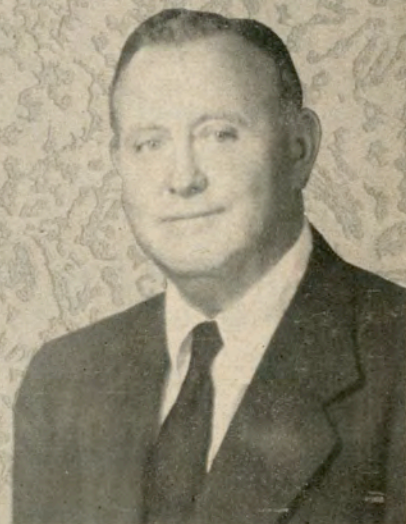

HOACE RENEGAR
DIRECTOR OF PUBLIC RELATIONS
AND ATHLETICS



GENE ROGAS
RIGHT TACKLE



CHARLES CAMP
CENTER

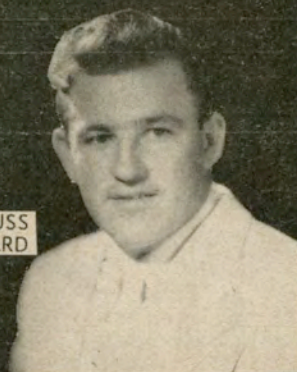

BOBBY NUSS
LEFT GUARD



1951 FOOTBALL RULE CHANGES

by Charles W. Tucker, Jr.

FOOTBALL'S development, from its early beginnings to the fast-moving, colorful spectacle it is today, has necessitated annual rules changes to meet the various situations which occur.

This year there are no new basic rules. There are merely alterations to improve the present ones. One

rule which was dropped last year has now been put back in the book.

The five changes listed below will bring you up to date on the 1951 Rules Book. Read them over and enjoy the game!

1. THE FAIR CATCH WILL BE USED BY COLLEGES AGAIN THIS YEAR.

After a year's absence from the Rules Book, the Committee has found it advisable to reinstate the fair catch, in the best interest of protecting the receiving back from vicious down field tackles. This rule has been rewritten and simplified to facilitate its administration by officials. There is no longer the requirement that the player stop within two steps after the catch. The rule is now simple and clear. It merely states, "When a player makes a fair catch, the ball becomes dead where caught and shall belong to the receiving team at the spot where that player first touched it." The signal for a fair catch remains the same; the player making the catch shall raise one hand clearly above his head and wave it from side to side. Under the old rule, the team making the fair catch had the option of putting the ball in play by a free kick or scrimmage. This option is now deleted and the ball must be put in play from scrimmage.

2. PENALTY FOR ILLEGAL SHIFT NOW REDUCED TO FIVE YARDS.

For several years there has been a very fine distinction between a man illegally in motion and an illegal shift. The penalty for the former being five yards and the latter fifteen yards. Because of the fact that these two violations of the rules were so closely related, and many times confused, the Committee decided to make the penalty for each the same, which is a great step toward consistency and conformity in the rules.

3. VIOLATION OF SUBSTITUTION RULE NO LONGER PENALIZED AS DELAY-OF-GAME.

One of the most confusing things in football from a spectator's point of view has been eliminated. How often have you seen the defensive team run in a substitute when the ball was ready-for-play, but before the offensive team had even lined up over the ball. The Referee would blow his whistle and step off five yards against the defensive

team. The public address system would announce to the stands that the defensive team was being penalized for delay of game. Now you know and I know, that the game was not delayed by that substitution. Actually, it was a violation of the substitution rule as substitutions cannot be made once the ball is ready-for-play. However, last year any violation of the substitution rule was called illegal delay. This year it will be properly penalized as a violation of the substitution rule.

4. BALL SHALL NOT BE PUT IN PLAY UNTIL REFEREE SIGNALS READY-FOR-PLAY.

No more will the offensive team be able to pull that old surprise play of lining up on the ball and, without signals or huddle, snap it while the defensive team is still picking itself up off the field. This year the ball must be declared ready-for-play by the Referee before it can be put in play. The Referee will signal ready-for-play by extending his right arm aloft and bringing it down to his side.

5. STARTING THE CLOCK.

There is one change in the timing of a game this year that will be significant. Last year after any time out, free time out or excess time out, the clock was started as soon as the ball was ready-for-play. Quite often toward the end of a period, with only a few seconds left to play, the team in possession of the ball, trailing by a slight margin, would ask for one of its free times out, just to kill the clock and assure itself of one more play. The Referee would grant the time out, but as soon as the time was up and the Referee had declared the ball ready-for-play, the clock would start and usually run out before the team could put the ball in play. This seemed to work an injustice upon a team which had conserved its times out all during the game for just such an occasion. This year, the Rules Committee has decided that after a free time out has been granted, the clock shall not start until the ball is actually put in play.



Dear Friends of L. S. U.:

In the 1st Century BC, Cicero called the separation of rhetoric from philosophy "an absurd, unprofitable, and reprehensible divorce." In the 17th Century Bacon made a case against "slipping off particular sciences from the root and stock of universal knowledge." In 1837, Emerson declared that man was "losing his humanity." And in 1951 General Bradley called ours a "world of nuclear giants and ethical infants."

For 2000 years then men have expressed concern over the narrow specialization of learning—and with good reason; first, because few fields of higher learning can be comprehended except in their relationship to general knowledge; and second, there is grave danger that the students in our educational institutions will merely be well-trained rather than well-educated.

But this is an age of specialization, and because it is there seems to be only one course to follow. Colleges and universities must see to it that their graduates are both well-trained and well educated. This simply means that every college student should have a general background in the humanities, and the natural and social sciences to go along with the training in any special field he chooses.

This is a matter of educational policy at L.S.U. where this year 48 per cent of class registrations are in the College of Arts and Sciences. All of us today are aware of what happens to a world which has learned how to control the atom but not itself. Perhaps the humanities are not indispensable to earning a living, but they are indispensable to something even more important—civilization.

A handwritten signature in cursive script that reads "Troy H. Middleton". The signature is written in dark ink on a light background.

Troy H. Middleton
President of L.S.U.



Critical analysis is an important phase of instruction in sculpture.



Printing a lithograph in graphic arts class.

A class in advanced painting.

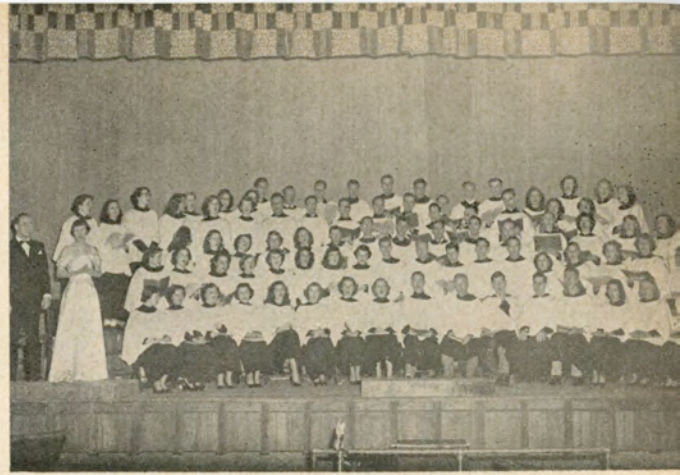

The A Cappella Choir.

A scene from an opera performance in the University Theater.

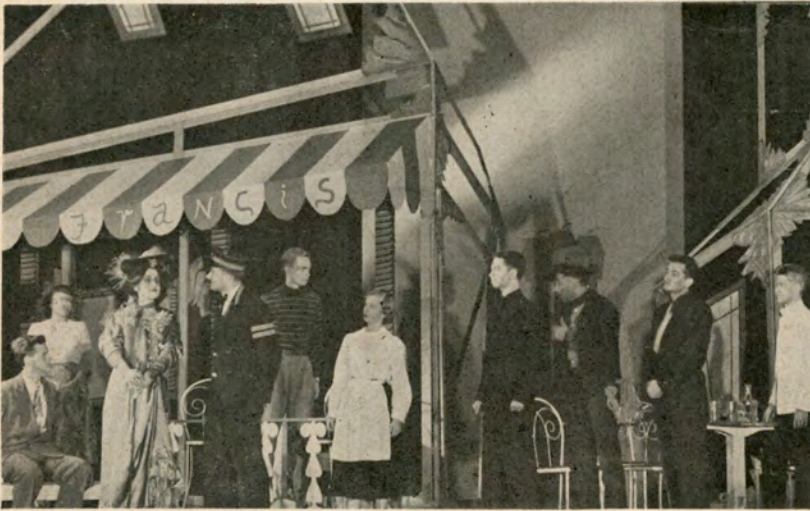

"The Madwoman of Chaillot," presented by the Department of Speech.



Voice rehearsal in the School of Music.



Learning by listening to records played in the Foreign Language Laboratory.

A class in the history of architecture.

Guaranty Income Life Insurance Company

Old Line Legal Reserve

LET'S TAKE A LOOK AT THE RECORD STATISTICS FOR FIRST TEN FOOTBALL GAMES

TEAM STATISTICS

	LSU	Opponents
Total Points	114	98
First Downs	137	111
Net Yards Gained Rushing	1804	1464
Net Yards Gained Passing	904	868
Total Offense	2708	2332
Passes Attempted	178	198
Passes Completed	73	74
Passes Had Intercepted	17	22
Punts	77	80
Punting Average	36.0	35.4
Fumbles Lost	13	21
Yards Penalized	651	408

INDIVIDUAL STATISTICS

RUSHING

Player	Carries	Net Gain	Ave.
Oakley	8	53	6.6
Roshto	46	277	6.0
Virgets	1	5	5.0
Doggett	29	130	4.5
Labat	133	528	4.0
L. Hedges	51	172	3.4
Freeman	44	148	3.4
Gautreaux	13	44	3.4
West	58	190	3.3
Prescott	12	40	3.3
G. Hedges	11	30	2.7
Barton	100	208	2.1
Stringfield	17	10	0.6
Stevens	11	-58	-5.3

RECEIVING

Player	No. Caught	Yards
Virgets	16	254
Bulliard	7	86
Guglielmo	8	82
Barton	7	80
Doggett	3	71
Prescott	6	56
Freeman	5	51
L. Hedges	3	48
Oakley	5	42
Roshto	4	39
T. Brown	1	34
McLeod	3	33
Tarasovic	1	12
G. Hedges	1	6

PASSING

Player	Att.	Com.	Int.	Yds.
Barton	75	29	9	389
Stevens	52	24	5	256
Stringfield	48	19	3	241
L. Hedges	1	1	0	10

PUNT RETURNS

Player	No.	Yards
L. Hedges	11	110
Barton	11	97
Roshto	9	72
Oakley	5	56
Venable	1	12
Doggett	1	3
Davis	1	-3

PUNTING

Player	Kicks	Yds.	Ave.	Blk'd.
Barton	70	2557	36.5	1
Doggett	7	214	30.6	1

SCORING

Player	TD	Att	Com	FG	TP	Player	TD	Att	Com	FG	TP
Labat	5	0	0	0	30	L. Hedges	1	0	0	0	6
West	3	2	2	0	20	Oakley	1	0	0	0	6
Prescott	2	0	0	0	12	Nealy	1	0	0	0	6
Freeman	2	0	0	0	12	Doggett	1	0	0	0	6
Stringfield	0	14	7	1	10	Virgets	1	0	0	0	6

\$4,200,000.00

**Deposited
With The
Louisiana
State
Treasury
For the
Protection of
Policy Holders**

G. A. FOSTER

**President
and
General Manager**

**GUARANTY
INCOME LIFE
BUILDING**

Government St.

Patronize a Home Company—Keep Louisiana Money in Louisiana

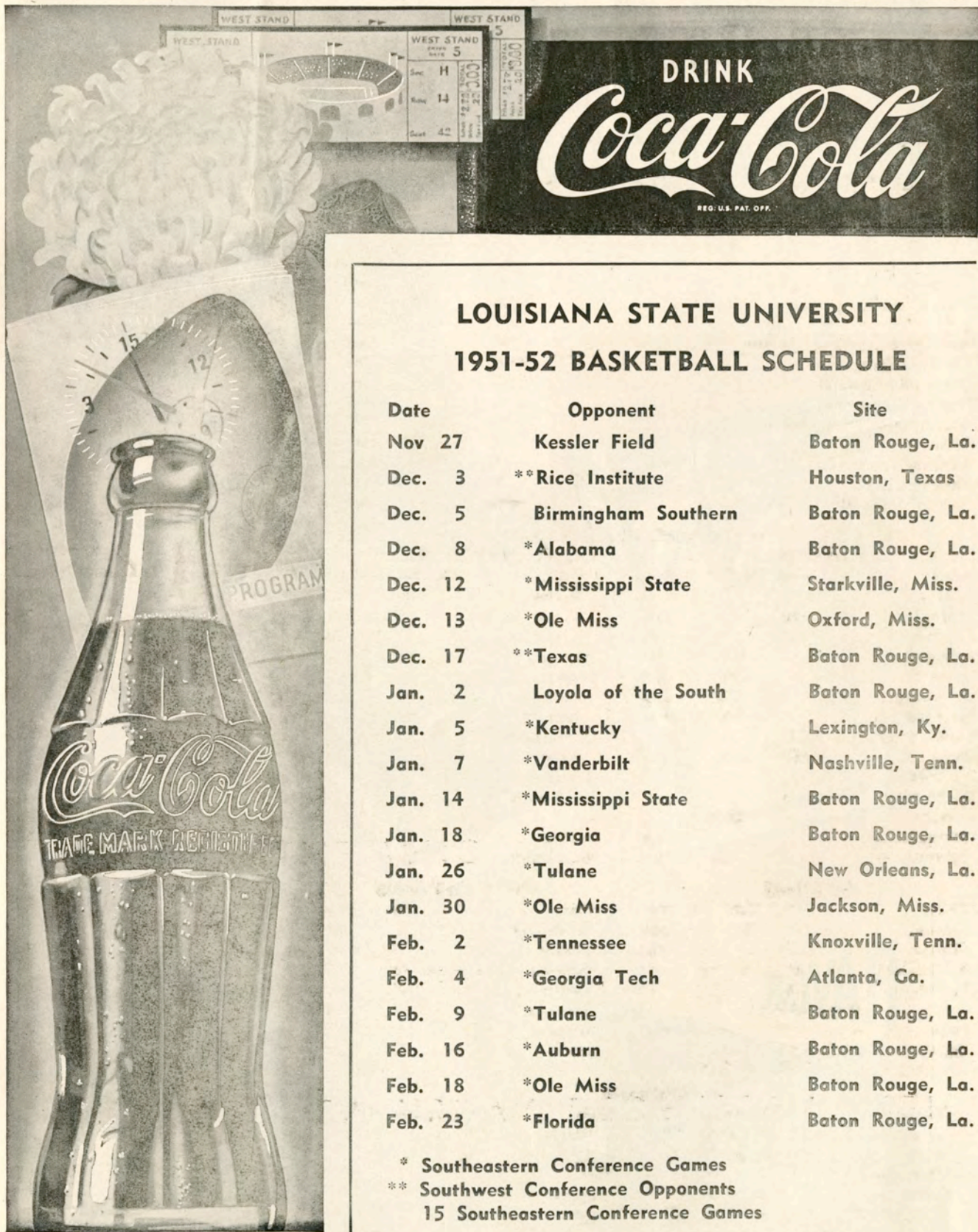

DRINK
Coca-Cola
REG. U.S. PAT. OFF.

LOUISIANA STATE UNIVERSITY 1951-52 BASKETBALL SCHEDULE

Date	Opponent	Site
Nov 27	Kessler Field	Baton Rouge, La.
Dec. 3	*Rice Institute	Houston, Texas
Dec. 5	Birmingham Southern	Baton Rouge, La.
Dec. 8	*Alabama	Baton Rouge, La.
Dec. 12	*Mississippi State	Starkville, Miss.
Dec. 13	*Ole Miss	Oxford, Miss.
Dec. 17	**Texas	Baton Rouge, La.
Jan. 2	Loyola of the South	Baton Rouge, La.
Jan. 5	*Kentucky	Lexington, Ky.
Jan. 7	*Vanderbilt	Nashville, Tenn.
Jan. 14	*Mississippi State	Baton Rouge, La.
Jan. 18	*Georgia	Baton Rouge, La.
Jan. 26	*Tulane	New Orleans, La.
Jan. 30	*Ole Miss	Jackson, Miss.
Feb. 2	*Tennessee	Knoxville, Tenn.
Feb. 4	*Georgia Tech	Atlanta, Ga.
Feb. 9	*Tulane	Baton Rouge, La.
Feb. 16	*Auburn	Baton Rouge, La.
Feb. 18	*Ole Miss	Baton Rouge, La.
Feb. 23	*Florida	Baton Rouge, La.

* Southeastern Conference Games
 ** Southwest Conference Opponents
 15 Southeastern Conference Games

America's most
popular cigarette



FLAVOR

MILDNESS