Souvenir Program 25c

The AUBURN Game

Tulane Stadium -:- October 27, 1951

Time Out...

Here are the official 1951 signals–

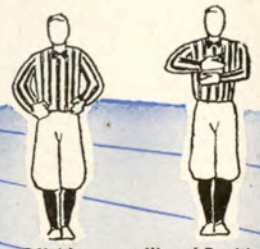

Offside — Illegal Position or Procedure

Ball ready-for-play — Roughness and Piling On — Illegal Motion or Shift — Delay of Game — Personal Foul — Clipping — Roughing the Kicker

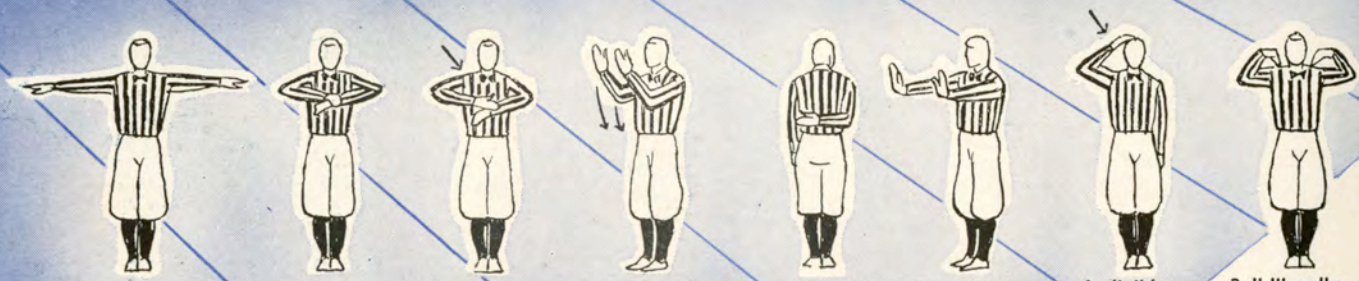

Unsportsman-like Conduct — Defensive Holding — Illegal Use of Hands and Arms — Intentional Grounding — Illegally Passing or Handing Ball Forward — Forward Pass or Kick Catching Interference — Ineligible Receiver Down Field on Pass — Ball Illegally Touched, Kicked or Batted

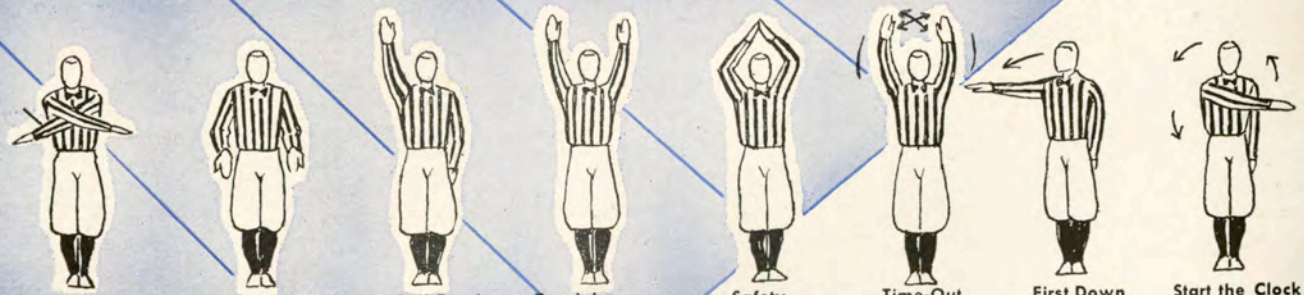

Incomplete Forward Pass; Penalty Declined No Play or No Score — Crawling; Helping the Runner or Interlocked Interference — Ball Dead If hand is moved from side to side: Touchback — Touchdown or Field Goal — Safety — Time-Out — First Down — Start the Clock or No More Time-Outs Allowed

Listen to

"World of Sports"

WDSU-TV

RECORD MOMENTS IN SPORTS
Mondays, 7:45 p. m.

OUTDOORS IN LOUISIANA
Thursdays, 7:45 p. m.

SPORTSCHOLAR
Fridays, 8:30 p. m.

WWL—BILL BRENGEL
Mondays through Saturdays, 5:35 p. m.

JACKSON BREWING COMPANY, NEW ORLEANS, LA.

And when you take Time Out...

Drink **JAX**

The Sportsman's Beverage

Famous for

FINE FOOD and DRINK

Enjoy the Specialties of These Noted Restaurants:

ANTOINE'S
713 St. Louis St. • RAymond 2554

ARNAUD'S
813 Bienville St. • MAgnolia 5433

BROUSSARD'S
819 Conti St. • MAgnolia 4800

KOLB'S
125 St. Charles St. • RAymond 5034

LA LOUISIANE
725 Iberville St. • RAymond 3384

613 RUE ROYAL · 614 RUE BOURBON
VIEUX CARRE · NOUVELLE ORLEANS

"Your Specialists In Sports"

Johnny Lynch's
SPORTS, Inc.

FORMERLY DUNLAP SPORTING GOODS CO., INC.

Complete Equipment For All Sports

308 ST. CHARLES ST.
New Orleans 12, La. MAgnolia 5891

"It Pays To Play"

SEEN AT ALL THE GAMES...
OUTSTANDING FASHIONS
FOR THE ENTIRE FAMILY FROM

MAYER ISRAEL'S

Cheered by Millions!

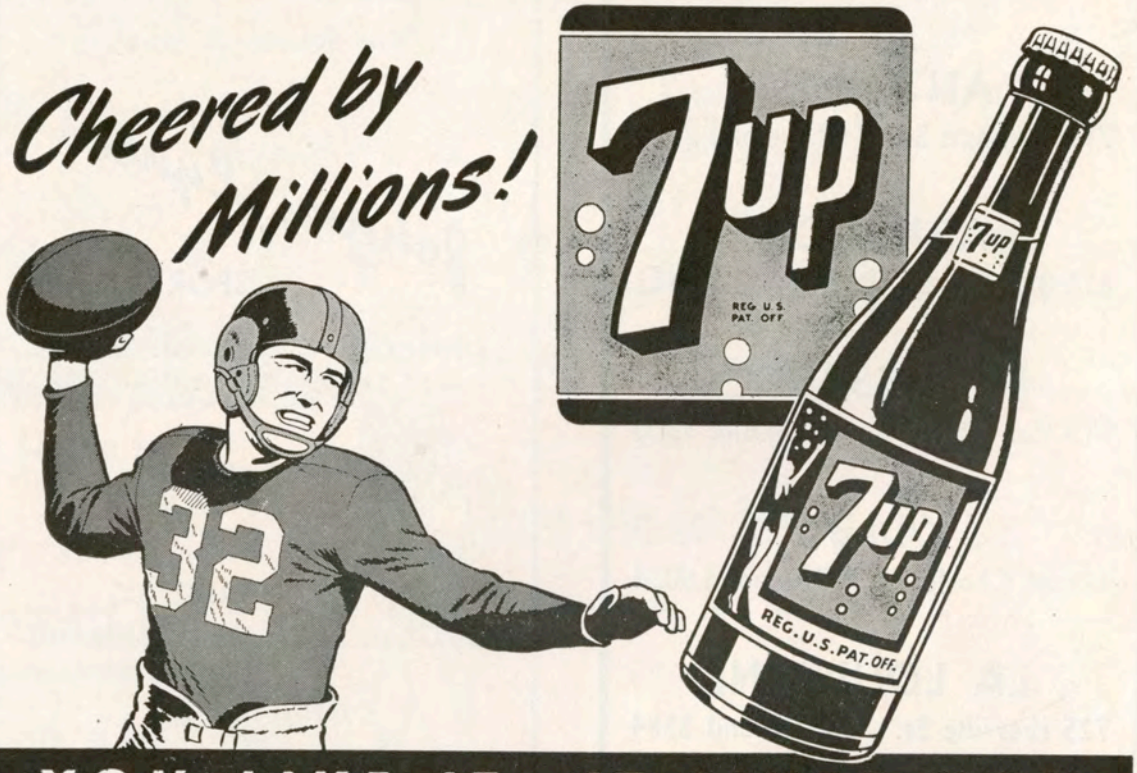

YOU LIKE IT – IT LIKES YOU

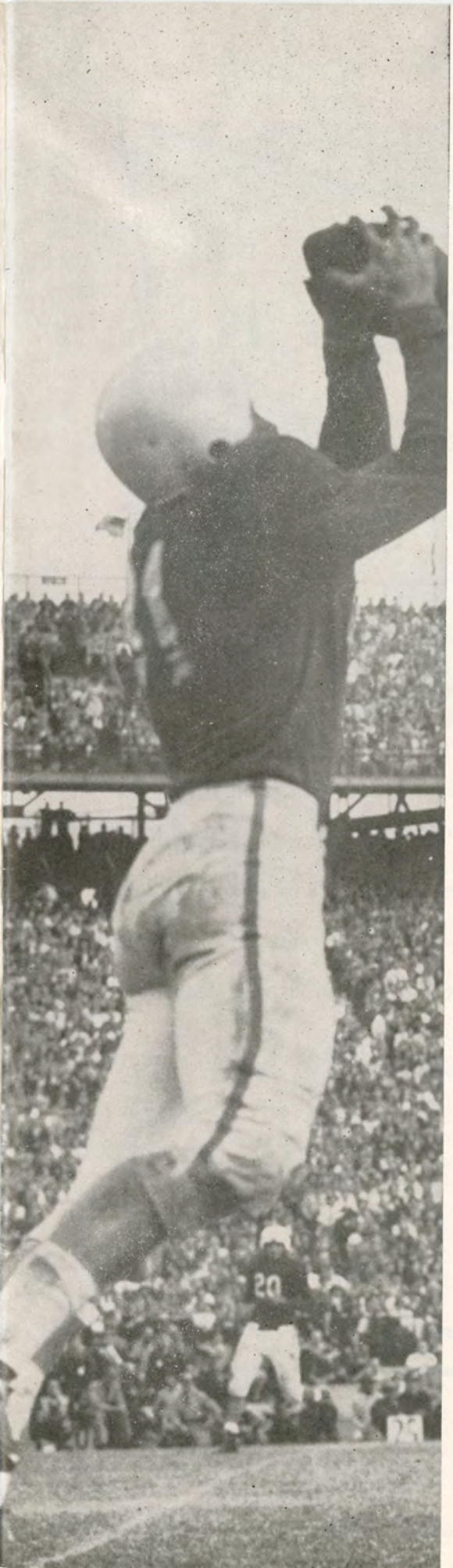

The Greenie

Official Souvenir Football Program of Tulane University

ANDY ROGERS, *Editor*

National Advertising Representatives Football Publications, Inc.
370 Lexington Avenue, New York, N. Y.

Vol. 21 | October 27, 1951 | No. 4

TODAY'S GAME

Two of the South's foremost educational institutions celebrate a half-century of football relations here in Tulane Stadium today. For it was in 1902 that Tulane and Auburn played their first football game — a zero-zero tie, setting the pattern that was to follow in closely fought football games.

Thirty-one games have gone into the record books up to this point today and that book tells a tale of fifteen wins for Tulane, 10 for the Tigers and six ties. Only since the war has Tulane dominated the series with five successive victories but that domination is endangered today.

The amazing Mr. Jordan, known as Shug around the friendliest little village, has converted a lethargic football team into a dangerous, potent powerhouse that already has knocked off Vanderbilt, 24-14, and Florida, 14-13, and forced Georgia Tech's high-flying Yellowjackets to take to the air for a 27-7 victory. Not one sportswriter nor fan would dare have predicted the reversal of form that has taken place in the Auburn combination and certainly one of the top coaching jobs this year has been turned in by this newcomer to head coaching ranks.

The Greenie task today is multi-fold but defensively it must undertake to stop the bull-dozing tactics of Homer Williams, a 180 pound fullback who chewed through Commodore and Gator lines with disdain. A power runner toward either side, Williams is the power in the Auburn attack and teams with quarterback Alan Parks to give the Tigers a diverse running and passing attack.

Offensively, the Wave is going to have to get

(Continued on page 24)

HANDSOME IS . . .

as handsome dresses

From college student to business executive—men are judged by the clothes they wear! Men who wear clothes with a Porter's label are recognized as men with good taste. At Porter's you'll find famous name brands in everything from shirts to suits . . . you'll find exceptionally courteous service . . . you'll shop in an atmosphere that's pleasant and genial . . .

Porter's

Carondelet at Gravier

Dr. Rufus Carrollton Harris

President, Tulane University

Dr. Ralph B. Draughon

President, Alabama Polytechnic Institute

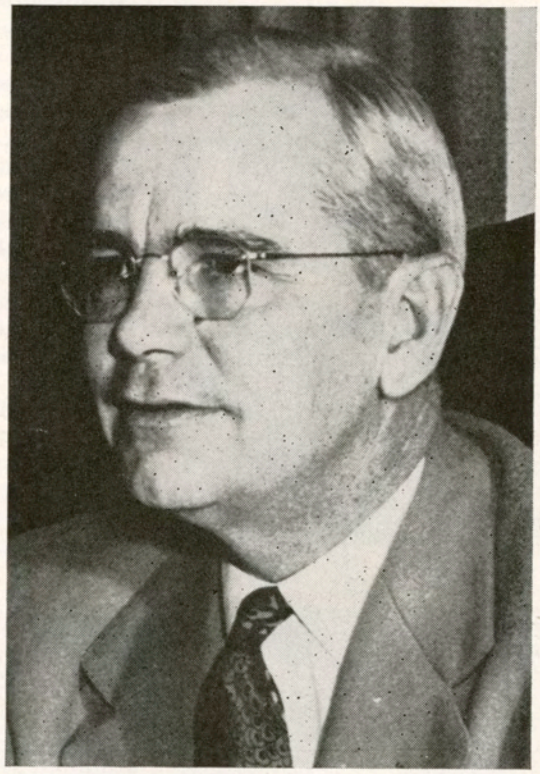

Henry Frnka
Head Coach

T. Comeaux
guard

E. Petroski
tackle

M. McLean
end

D. Brignac
back

A. Kleinschmidt
guard

D. Fugler
tackle

B. Nuss
guard

G. Rey
tackle

F. Kibodeaux
end

R. Weidenbacher
back

R. Hobbs
end

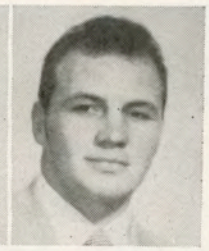

A. Robelot
center

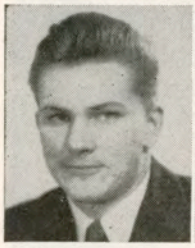

G. Cummins
guard

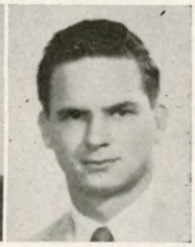

P. Hazel
tackle

TULANE

No.	Name	Age	Ht.	Wgt.	Ltrs.	Class	Hometown
12	Dempsey, Fred, qb	22	5-11	189	0	Jr.	Chicago, Ill.
14	Kennedy, Lester, qb	19	5-11	160	0	So.	New Orleans, La.
15	Batson, Alvis, fb	22	6-1	190	0	Jr.	Houston, Tex.
16	Watson, Donald, qb	19	6-3	170	0	So.	Osceola, Ark.
17	Clement, Pete, qb	19	5-10	165	0	So.	Reserve, La.
21	Brignac, Donald, rhb	21	5-9½	181	1	Jr.	Lutcher, La.
23	Weidenbacher, R., rhb	19	6-0	160	0	So.	New Orleans, La.
24	Kingery, E'worth, rhb	22	5-11	178	2	Sr.	Lake Charles, La.
28	Bailey, Roy, rhb	22	5-10	180	0	Jr.	Richmond, Va.
33	Daigle, Charles, fb	24	5-9	179	2	Sr.	Baton Rouge, La.
35	Partridge, James, rhb	19	5-11	185	0	So.	Mobile, Ala.
38	Pratka, Henry, lhb	23	6-1½	185	0	Jr.	Kilgore, Tex.
40	McGee, Max, lhb	19	6-3	191	0	So.	White Oak, Tex.
41	Kent, Ronnie, fb	20	5-10	180	1	Jr.	New Orleans, La.
42	Doyle, Cecil, fb	23	6-0	178	0	Jr.	DeRidder, La.
43	Hymel, Ray, lhb	20	5-9	158	0	Fr.	Reserve, La.
44	Wall, Wayne, fb	19	5-10	164	0	So.	Texarkana, Tex.
45	L'schlaeger, L., lhb	19	5-8	160	0	Fr.	New Orleans, La.
46	Saia, Bob, fb	20	6-0	190	0	Fr.	New Orleans, La.
50	Rushing, Paul, c	19	6-2	180	0	So.	San Benito, Tex.
51	Burke, Earl, c	20	6-0	193	0	So.	New Orleans, La.
53	Robelot, Alfred, c	19	5-10	200	0	So.	New Orleans, La.
55	Camp, Charles, c	20	5-11	203	0	So.	Petal, Miss.
56	Coates, Charley, le	18	6-3	195	0	Fr.	New Orleans, La.
57	Huggins, James, c	19	6-1	205	0	Jr.	White Oak, Tex.
60	Cummins, George, rg	20	6-2	235	0	So.	New Orleans, La.

C. Camp
center

J. Huggins
center

J. Helluin
tackle

W. Wall
back

L. Kennedy
back

E. Bravo
end

J. Davis
end

H. Shea
end

W. McElhannon
end

L. Teeuws
tackle

C. Doyle
back

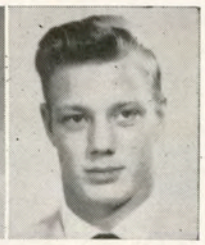
P. Rushing
center

G. Rogas
tackle

P. Clement
back

H. Pratka
back

C. Pittman
end

R. Bailey
back

E. Kingery
back

TULANE

No.	Name	Age	Ht.	Wgt.	Ltrs.	Class	Hometown
62	Kleinschmidt, Art, rg	25	5-11	220	2	Sr.	New Orleans, La.
63	Nuss, Bobby, lg	21	5-10	196	0	Jr.	New Orleans, La.
65	Comeaux, Tommy, lg	21	6-1	205	1	Jr.	Port Arthur, Tex.
67	Johnston, Jimmy, rg	21	5-11	204	1	Jr.	New Orleans, La.
68	Behrend, Weldon, lg	22	6-0	204	1	Sr.	San Angelo, Tex.
69	Spollen, Bill, rg	20	6-4	223	0	So.	College Point, N. Y.
71	Petroski, Edward, lt	21	6-3	225	0	Jr.	Sunderland Mass.
72	Housepian, Mike, lg	20	6-1	220	0	Jr.	Chicago, Ill.
73	Zapalac, Martin, lt	20	6-2	225	0	So.	Waco, Tex.
74	Fugler, Dick, rt	20	6-3	227	2	Sr.	White Oak, Tex.
75	Teeuws, Len, lt	22	6-5	220	0	Jr.	Oak Park, Ill.
76	Rogas, Gene, rt	22	6-2	198	0	Jr.	Port Arthur, Tex.
77	Rey, George, rt	20	6-0	210	0	Jr.	New Orleans, La.
78	Helluin, Jerome, lt	22	6-2	284	2	Sr.	Houma, La.
79	Hazel, Patrick, rt	18	6-1½	196	0	So.	White Oak, Tex.
80	McLean, Mike, le	21	6-0	184	1	Sr.	Magnolia, Ark.
81	Shea, Harold, le	21	6-2	180	0	So.	New Orleans, La.
82	Kirkpatrick, Gale, re	21	6-2	207	1	Sr.	Waukegan, Ill.
83	Pittman, Charles, re	20	6-0	180	0	Fr.	New Orleans, La.
84	Kibodeaux, Ferdie, re	23	6-2	190	1	Sr.	Jennings, La.
85	McElhannon, W. C., le	20	6-1	175	0	Jr.	San Benito, Tex.
86	Hobbs, Robert, re	19	6-3	201	0	So.	Hartford, Ark.
87	Davis, J. V., re	21	6-3	196	0	Jr.	McCamey, Tex.
88	Pounders, Law'nce, le	18	6-1	162	0	Fr.	Bossier City, La.
89	Thompson, Ray, le	20	6-2	173	0	So.	Jena, La.
90	Bowman, Marcus, re	21	6-0	194	0	Jr.	Galveston, Tex.
91	Bravo, Edward, le	19	5-11	175	0	Fr.	New Orleans, La.

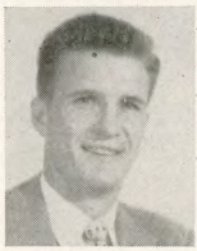
R. Thompson
end

M. McGee
back

G. Kirkpatrick
end

E. Burke
center

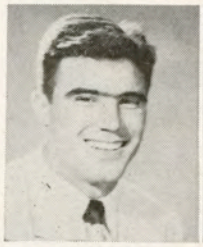
R. Kent
back

M. Housepian
guard

A. Batson
back

J. Johnston
guard

C. Daigle
back

F. Dempsey
back

M. Zapalac
tackle

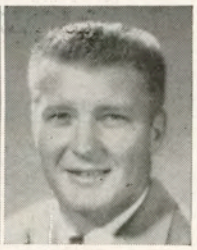
W. Behrend
guard

TULANE COACHING STAFF—Raymond Wolf, Dennis Vinzant, Head Coach Henry Frnka, Andy Pilney, W. A. McElreath, Winlon Knowles (left to right).

Time out... Have a Coke

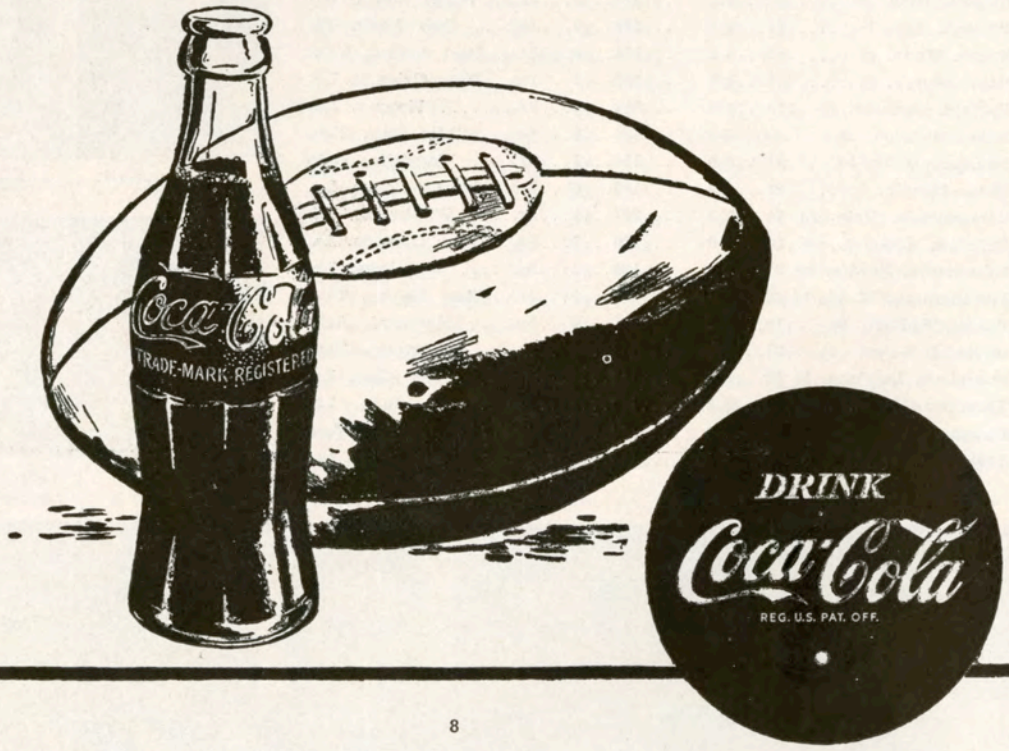

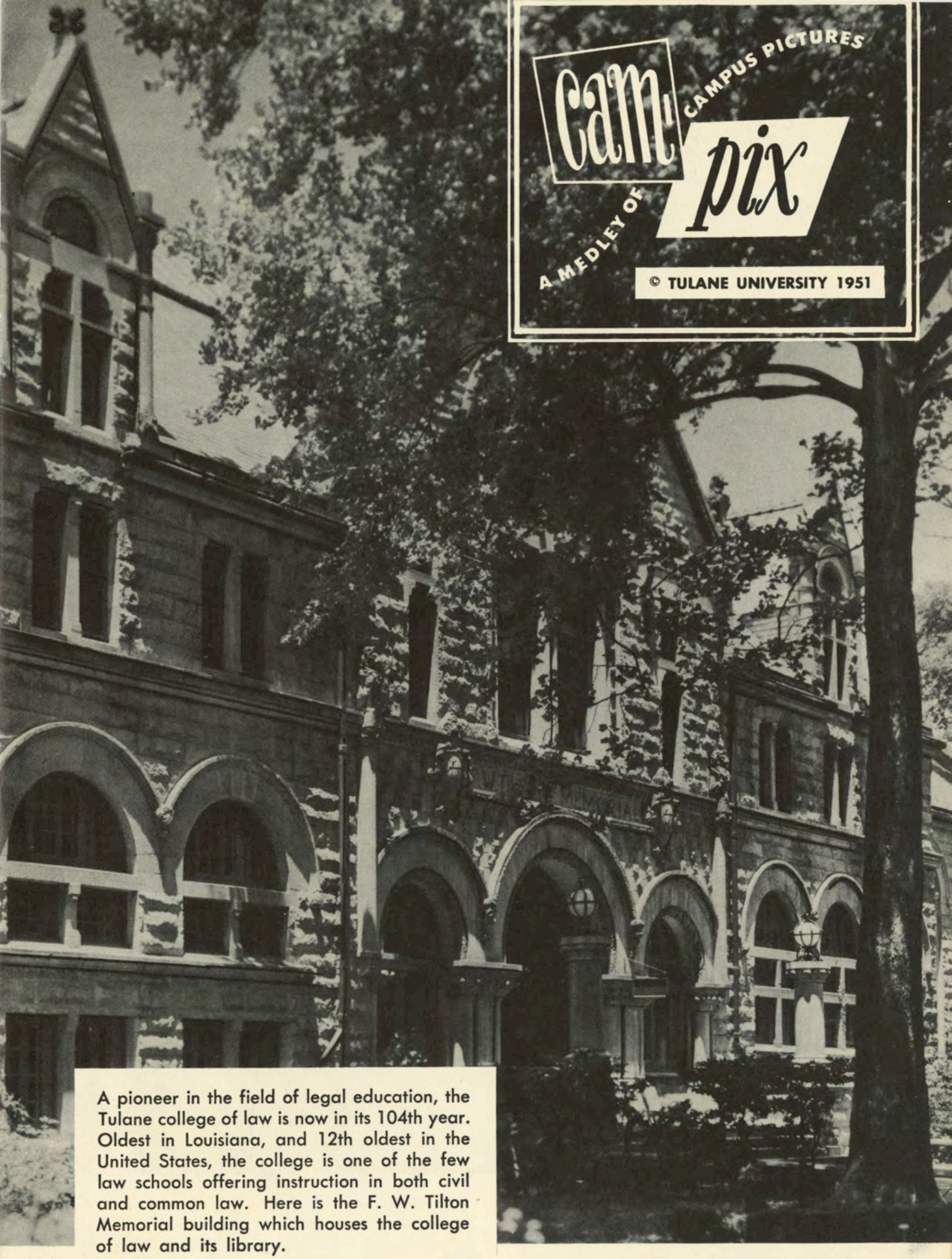

A pioneer in the field of legal education, the Tulane college of law is now in its 104th year. Oldest in Louisiana, and 12th oldest in the United States, the college is one of the few law schools offering instruction in both civil and common law. Here is the F. W. Tilton Memorial building which houses the college of law and its library.

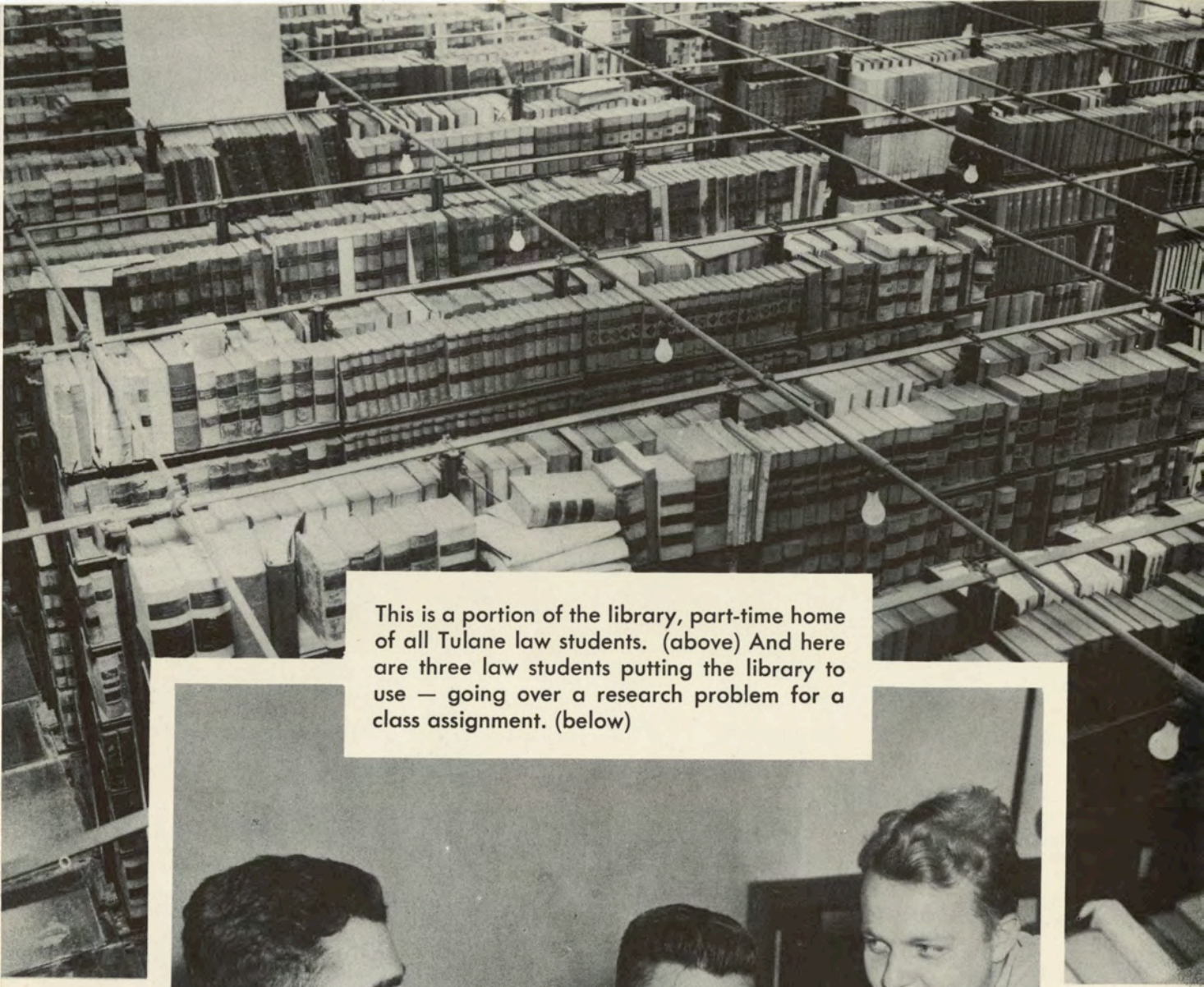

This is a portion of the library, part-time home of all Tulane law students. (above) And here are three law students putting the library to use — going over a research problem for a class assignment. (below)

The ability to conduct himself before courts is obtained by the student through moot court work where experience is gained in pleading, brief-making and arguing trial and appellate cases. Here a witness is being sworn in by a moot court clerk to be examined later by counsels for the defense in foreground. Judge Rene Viosca of the civil district court, Parish of Orleans, presides.

A moot court defense counsel checks a brief of a trial case with prosecuting attorneys.

In the criminal section of moot court competition, moot crimes are committed to be argued later in court. This picture was used as evidence in a recent battery case involving an innocent bystander (on floor) who was "fatally" injured during a fight involving two other men.

Finalists in moot court competition argue their cases before judges of the Louisiana courts of appeal, supreme court or federal courts. Here Judges Richard McBride, George Janvier and Godfrey Reagan of the Court of Appeals, Parish of Orleans, are shown before giving their decision on a recent case.

PLAY

the

FAVORITE

MORE PEOPLE each year watch the GREEN WAVE roll on!

MORE PEOPLE buy more merchandise at Maison Blanche than anywhere else in New Orleans . . . and value is the reason why!

MAISON BLANCHE

GREATEST STORE SOUTH

Corner Dauphine and Canal Streets

The NEW REGAL

is the best-tasting beer on the market today!

"HAVE YOU SWITCHED YET?"

TULANE

PROBABLE STARTING LINEUP

LE	LT	LG	C	RG	RT	RE
Mc'El'non	Helluin	Behrend	Burke	Johnston	Fugler	K'b'deaux
85	78	68	51	67	74	84

QB Clement 17

LHB McGee 40 — RHB Weidenbacher 23

FB Kent 41

SQUAD ROSTER

12 Dempsey, qb	42 Doyle, fb	65 Comeaux, lg	81 Shea, le
14 Kennedy, qb	43 Hymel, lhb	67 Johnston, rg	82 Kirkpatrick, re
15 Batson, fb	44 Wall, fb	68 Behrend, lg	83 Pittman, re
16 Watson, qb	45 L'laeger, lhb	69 Spollen, rg	84 Kibodeaux, re
17 Clement, qb	46 Saia, lhb	71 Petroski, lt	85 M'Elhannon,e
21 Brignac, rhb	50 Rushing, c	72 Housepian, lg	86 Hobbs, re
23 W'bacher, rhb	51 Burke, c	73 Zapalac, lt	87 Davis, re
24 Kingery, rhb	53 Robelot, c	74 Fugler, rt	88 Pounders, le
28 Bailey, rhb	55 Camp, c	75 Teeuws, lt	89 Thompson, le
33 Daigle, fb	56 Coates, e	76 Rogas, rt	90 Bowman, re
35 Partridge, rhb	57 Huggins, c	77 Rey, rt	91 Bravo, le
38 Pratka, lhb	60 Cummins, rg	78 Helluin, lt	
40 McGee, lhb	62 Kl'inschm'dt, g	79 Hazel, rt	
41 Kent, fb	63 Nuss, lg	80 McLean, le	

AUBURN

PROBABLE STARTING LINEUP

LE	LT	LG	C	RG	RT	RE
Hayley	Tiburzi	Duncan	Bruce	Bauer	Mulhall	Long
53	65	72	80	74	63	55

QB Parks 15

LHB Hitt 21 — RHB Hataway 40

FB Williams 34

SQUAD LIST

11 Spence, b	40 Hataway, b	64 Rogers, t	83 Page, c
12 Ellis, b	42 Jordan, B., b	65 Tiburzi, t	86 Sauerbrey, e
15 Parks, b	44 Alford, b	66 Turnbeaugh, t	89 Locklear, t
18 Davis, b	45 Duke, b	67 Whatley, t	Justo, e
20 Coptsias, b	50 Baker, e	68 Rogers, t	Cline, e
21 Hitt, b	52 Elliott, e	69 Neura, t	Hamilton, c
22 Golden, b	53 Hayley, e	70 May, g	Christian, c
24 Freeman, b	54 Keller, e	71 Davis, g	McCurley, g
25 Dooley, b	55 Long, e	72 Duncan, g	Higgins, g
27 Middleton, b	56 Loftin, e	73 Kilpatrick, g	Robinson, t
28 Jordan, H., b	57 McCarty, e	74 Bauer, g	Dowman, e
30 Burns, b	58 McMurry, e	75 McSween, g	Fullington, b
31 Howard, b	59 Ridgway, e	76 Steber, g	Saia, b
32 Langford, b	60 Griffin, t	77 Thompson, g	Creel, b
33 Littles, b	61 Harris, t	80 Bruce, c	
34 Williams, b	62 Hanks, t	81 Baker, c	
38 Barker, b	63 Mulhall, t	82 Crolla, c	

OFFICIALS:

Referee—L. L. McMasters (Chicago)
Umpire—J. E. Burghard (Mississippi College)
Linesman—Charles Wood (Georgia Tech)
Judge—R. N. Lloyd, Jr. (Southwestern)
Clock Operator—M. J. Bullock (Millsaps)

American Brewing Company—New Orleans—Miami

The Roosevelt Hotel Offers

New Orleans' Most Diversified Program

of

Music and Entertainment

in the FOUNTAIN LOUNGE

AT LUNCHEON we invite you to listen to the sweet strains of the Gypsy Ensemble. For COCKTAILS and DANCING, alternating nightly from five o'clock until two the next morning is the Society Music of two of America's outstanding combinations.

in the BLUE ROOM

Each evening, for DINNER and SUPPER DANCING is presented one of the Nation's famous orchestras . . . Featured also in the Blue Room Floor Shows at Dinner and Supper, are celebrated stars from radio, stage and screen.

New Orleans' most discriminating audience choose The Roosevelt for their relaxation and entertainment

The
ROOSEVELT
"Pride of the South"

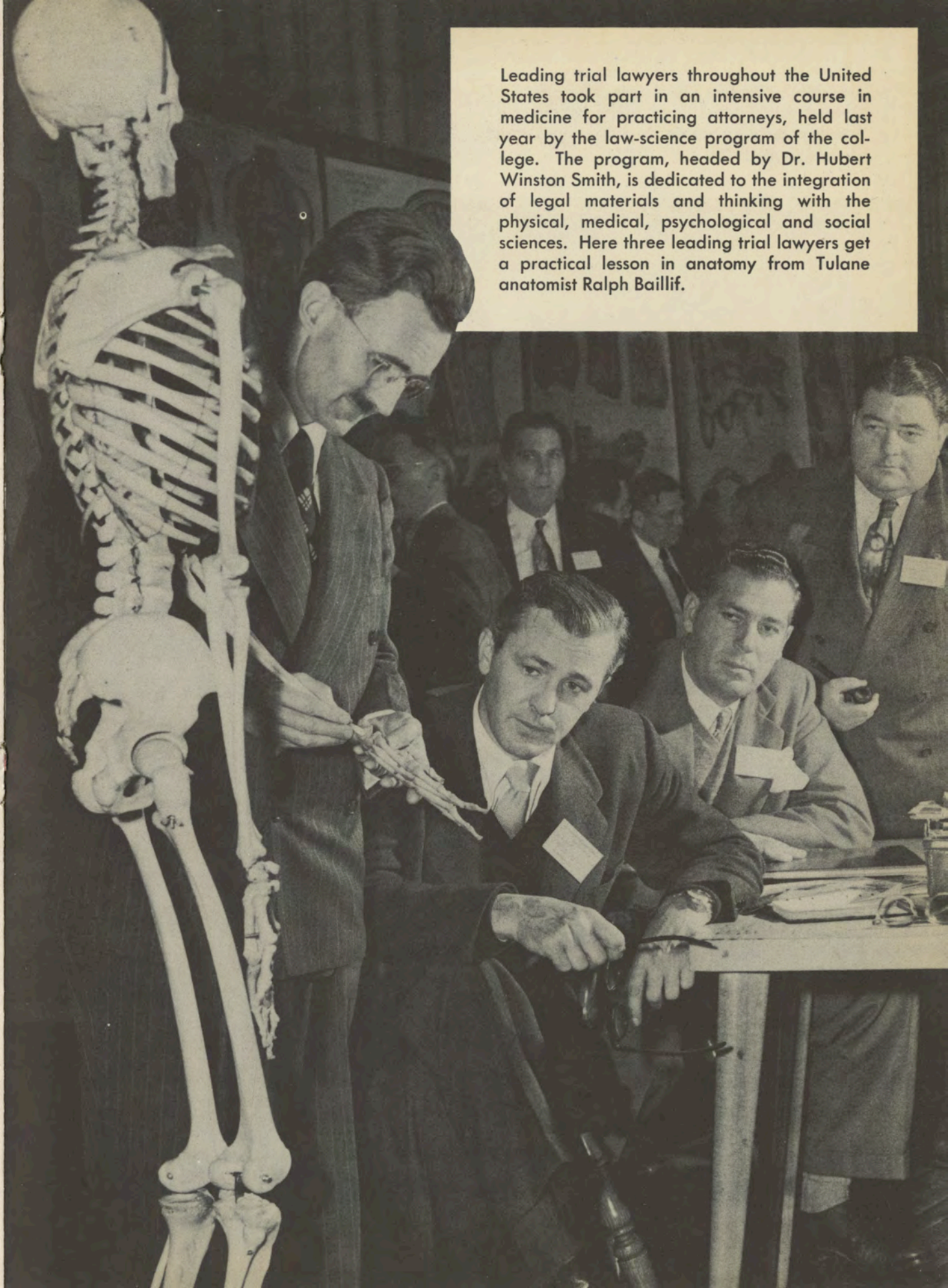

Leading trial lawyers throughout the United States took part in an intensive course in medicine for practicing attorneys, held last year by the law-science program of the college. The program, headed by Dr. Hubert Winston Smith, is dedicated to the integration of legal materials and thinking with the physical, medical, psychological and social sciences. Here three leading trial lawyers get a practical lesson in anatomy from Tulane anatomist Ralph Baillif.

Dr. Alton Ochsner, professor of surgery at Tulane and international authority on chest surgery, lectures before the law-science short course in medicine.

Membership in the Tulane Law Review is one of the highest honors of the college. Published quarterly, the Review is devoted to the scientific study of civil law, statutory interpretation and comparative law. Here the student editorial board goes over plans for a forthcoming issue.

The college's institute of comparative law serves as a research center for students of common law who desire contact with Roman law and for civilians who seek to understand the common law. The teaching program emphasizes a comparison of the two systems. Here Dr. F. F. Stone, institute director, consults with Luis Recasens-Siches, expert on Latin America legal theory, who served as institute lecturer.

Homecoming Week is traditionally Derby Week at Tulane. Throughout the week law seniors sport black derby hats and string ties and carry a barristers cane — popular trademarks of the legal profession.

Be Happy-
Go Lucky!
EILEEN WILSON, Lucky Star of TV and Radio, says:
At football games I love to cheer
"Go team!" and "Hip Hooray!"
But for a better taste I shout,
"Go Lucky Strike today!"
(Luckies taste better than any other cigarette!)
LUCKY STRIKE
"IT'S TOASTED"
CIGARETTES
L.S./M.F.T.
LUCKIES TASTE BETTER
THAN ANY OTHER CIGARETTE!
L.S./M.F.T.-
Lucky Strike Means Fine Tobacco
COPR., THE AMERICAN TOBACCO COMPANY

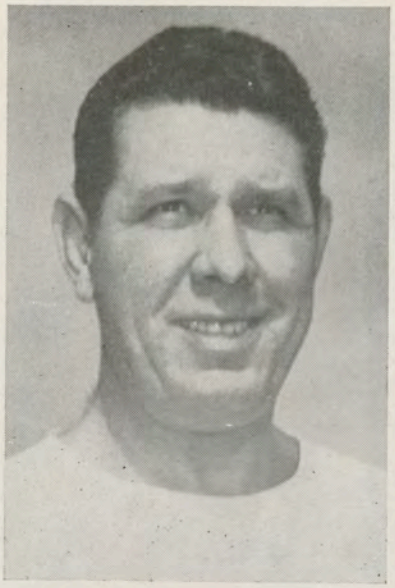

Ralph Jordan
Head Coach

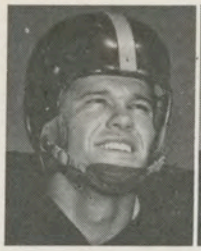

B. McMurray
end

B. Freeman
back

H. Jordan
back

E. Baker
end

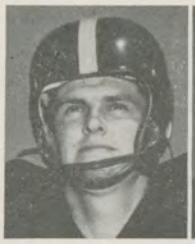

P. McCarty
end

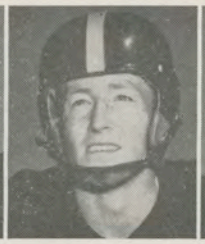

D. Hitt
back

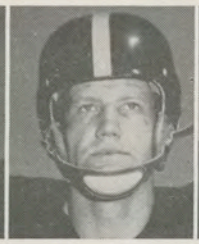

B. Burns
back

J. Loftin
end

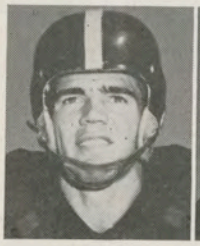

A. Parks
back

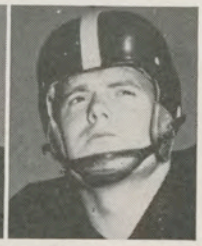

E. Duncan
guard

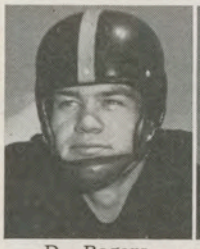

D. Rogers
tackle

P. Alford
back

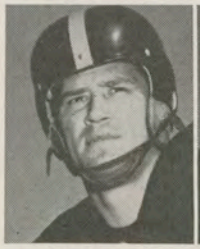

S. Hanks
tackle

B. Turnbeaugh
tackle

AUBURN

No.	Name	Age	Ht.	Wt.	Ltrs.	Class	Hometown
11	Spence, Dudley, qb	20	6-0	170	0	Jr.	McComb, Miss.
12	Ellis, Bill, qb	19	6-0	178	0	So.	Tampa, Fla.
15	Parks, Allan, qb	21	6-0	175	1	Sr.	Jackson, Miss.
18	Davis, Joe, qb	19	5-10	172	0	So.	Macon, Ga.
20	Coptsias, Rigas, lhb	20	6-0	172	0	Jr.	Americus, Ga.
21	Hitt, Dwight, lhb	22	5-11	178	2	Sr.	Jackson, Miss.
22	Golden, Bobby, lhb	22	5-9	155	2	Sr.	Decatur, Ala.
24	Freeman, Bobby, lhb	18	6-1	180	0	Fr.	Decatur, Ala.
25	Dooley, Vince, qb	19	5-11	184	0	So.	Mobile, Ala.
27	Middleton, Dave, lhb	17	6-1	175	0	Fr.	Birmingham, Ala.
28	Jordan, Herbert, lhb	21	5-11	176	0	Jr.	Fulton, Ala.
30	Burns, Bob, fb	19	5-10	185	0	So.	Lineville, Ala.
31	Howard, Herman, fb	21	6-1	184	0	So.	LaGrange, Ga.
32	Langford, Jack, fb	20	6-0	178	0	Jr.	Griffin, Ga.
33	Littles, Charles, fb	20	5-10	186	0	So.	Andalusia, Ala.
34	Williams, Homer, fb	21	5-10	180	2	Sr.	Greensboro, Ala.
38	Barker, Billy, rhb	19	5-8	148	0	Fr.	Eufaula, Ala.
40	Hataway, Charles, rhb	19	5-10	186	0	So.	Troy, Ala.
42	Jordan, Bobby, rhb	20	5-8	155	0	Jr.	Birmingham, Ala.
44	Alford, Percy, rhb	20	6-1	175	1	Jr.	Birmingham, Ala.
45	Duke, Robert, rhb	19	5-10	183	0	So.	Mobile, Ala.
50	Baker, Ernest, re	21	6-2	200	0	So.	Camden, S. C.
52	Elliott, Jerry, le	18	6-0	180	0	Fr.	Birmingham, Ala.
53	Hayley, Lee, le	20	6-2	200	1	Jr.	Birmingham, Ala.
54	Keller, Bill, re	21	6-2	202	0	Jr.	Wellington, Tex.
55	Long, Jimmy, re	18	6-0	184	0	Fr.	Hartselle, Ala.
56	Loftin, Jim, re	22	6-0	178	0	So.	Memphis, Tenn.
57	McCarty, Preston, le	20	6-1	192	0	Jr.	Ryan, Okla.
58	McMurry, Bill, le	20	6-1	178	1	Jr.	Fairfield, Ala.
59	Ridgway, Dave, re	21	6-1	185	1	Sr.	Jackson, Miss.
60	Griffin, Bobby, rt	19	6-2	205	0	So.	Union Springs, Ala.
61	Harris, Hal, lt	21	6-0	192	1	Sr.	Lineville, Ala.

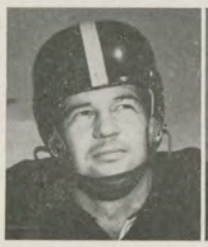

C. Justo
end

B. Griffin
tackle

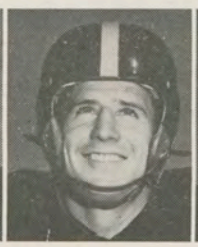

B. Golden
back

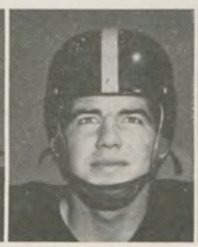

G. Bruce
center

B. Ellis
back

E. Baker
center

J. Jordan
back

J. Whatley
tackle

J. Crolla
center

J. Elliott
end

H. Harris
tackle

C. Hataway
back

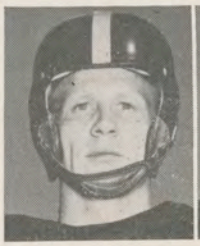
H. Howard
back

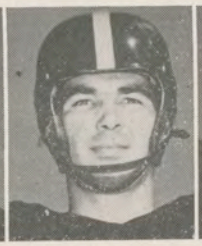
G. Mulhall
tackle

C. McSween
guard

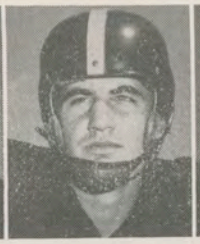
D. Ridgeway
end

J. Langford
back

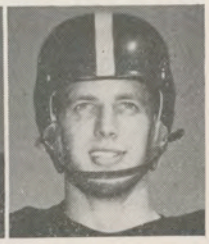
H. Williams
back

AUBURN

No.	Name	Age	Ht.	Wt.	Ltrs.	Class	Hometown
62	Hanks, Sam, rt	22	6-2	224	1	Jr.	Evergreen, Ala.
63	Mulhall, Gene, rt	21	6-2	197	1	Jr.	Chicago, Ill.
64	Rogers, Don, lt	19	6-5	215	0	So.	Birmingham, Ala.
65	Tiburzi, Joe, lt	20	6-1	230	1	Sr.	Chester, Pa.
66	Turnbeaugh, Bill, lt	21	6-3	240	0	Jr.	Tucamcari, N. M.
67	Whatley, Jimmy, rt	21	6-1	191	0	So.	Eufaula, Ala.
68	Rogers, George, rt	17	6-5	225	0	Fr.	Birmingham, Ala.
69	Neura, Ted, lt	18	6-0	220	0	Fr.	Brunswick, Ohio
70	May, Buddy, lg	19	5-11	210	0	Fr.	Winfield, Ala.
71	Davis, Jeff, lg	18	5-10	195	0	Fr.	Birmingham, Ala.
72	Duncan, Ed, lg	19	5-10	208	0	So.	Birmingham, Ala.
73	Kilpatrick, Bill, rg	21	5-11	185	0	So.	Bessemer, Ala.
74	Bauer, Foots, rg	21	6-0	208	2	Sr.	Montgomery, Ala.
75	McSween, Clyde, lg	18	5-11	200	0	So.	Mobile, Ala.
76	Steber, Dick, lg	18	5-10	200	0	Fr.	Birmingham, Ala.
77	Thompson, Foy, rg	21	5-11	194	1	Jr.	Camden, S. C.
80	Bruce, Guy, c	20	6-0	205	1	Jr.	Bessemer, Ala.
81	Baker, Ed, c	20	6-1	205	0	So.	Mobile, Ala.
82	Crolla, John, c	21	5-11	190	2	Sr.	Chicago, Ill.
83	Page, Tommy, c	20	5-11	198	0	Jr.	Bay Minette, Ala.
86	Sauerbrey, Erich, le	21	6-1	176	1	Jr.	Macon, Ga.
89	Locklear, Jack, lt	18	6-1	200	0	Fr.	Fort Payne, Ala.
	Justo, Charlie, le	22	5-11	178	1	Sr.	Birmingham, Ala.
	Cline, Jimmy, le	20	6-1	175	0	So.	LaGrange, Ga.
	Hamilton, Tom, c	20	6-1	206	0	Fr.	Birmingham, Ala.
	Christian, Knute, c	17	5-11	201	0	Fr.	Tuscaloosa, Ala.
	McCurley, Charles, rg	20	6-0	183	0	So.	Opp, Ala.
	Higgins, Ben, rg	18	6-0	200	0	Fr.	Montgomery, Ala.
	Robinson, Jack, rt	19	6-0	210	0	Fr.	Evergreen, Ala.
	Dowman, Butch, re	19	5-11	180	0	So.	Decatur, Ga.
	Fullington, Jim, qb	20	6-0	169	0	So.	Birmingham, Ala.
	Saia, Claude, rhb	20	5-7	155	0	So.	Birmingham, Ala.
	Creel, Jackie, rhb	18	5-8	137	0	Fr.	Dothan, Ala.

E. Bauer
guard

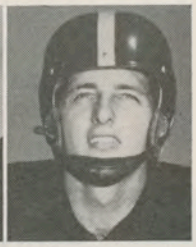
V. Dooley
back

R. Duke
back

J. Long
end

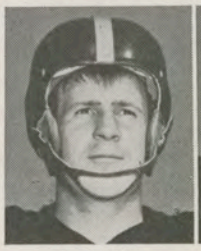
C. Little
back

J. Cline
end

B. Kilpatrick
guard

E. Sauerbrey
end

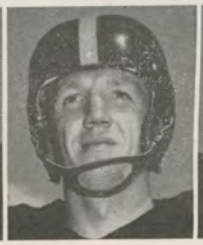
D. Spence
back

L. Hayley
end

F. Thompson
guard

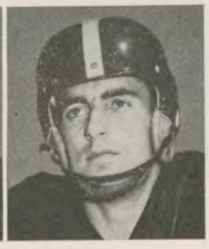
R. Coptsias
back

Today's Game

(Continued from page 3)

around, over or under a 240 pound tackle whose lineplay has been the feature of Auburn's defense this year. Bill Turnbeaugh comes to this game with credit for being the principal cog in the Tiger defense, the man highly responsible for forcing the Yellowjackets skyward.

Licking the battle scars of four games and interspersed practices, the Greenies will likely be a patched up outfit today. Coach Henry Frnka's injury list this past week numbered nine key men at one time, with the end situation tabbed as critical.

Thus once more youngsters like Ed Bravo, Charlie Pittman, Laurence Pounders and others will have to step in the breach and veterans Jerome Helluin and Art Kleinschmidt, Len Teeuws and Dick Fugler, are going to have to make up for what these freshmen may lack in experience.

Both team will operate out of the "T" formation. The Wave will utilize its air arm, its end sweeps and sufficient line smashes to balance its offense. The Tigers will rely for the most part on a power-laden running attack. And once in a while a bullet-like aerial from Parks.

1951 TULANE SCHEDULE

Sept. 29—Tulane 21, Miami 7.
Oct. 6—Tulane 14, Baylor 27.
Oct. 13—Tulane 20, Holy Cross 14.
Oct. 20—Tulane 6, Mississippi 25.
Oct. 27—Auburn at Tulane.
Nov. 3—Miss. State at Tulane.
Nov. 10—Kentucky at Tulane.
Nov. 17—Vanderbilt at Nashville.
Nov. 24—S.L.C. at Tulane.
Dec. 1—L.S.U. at Baton Rouge.

OFFICIAL WATCH FOR THIS GAME

Longines

LONGINES WITTNAUER Watches

The World's Most Honored Watch

ACCEPTED AS OFFICIAL WATCH
FOR TIMING
CHAMPIONSHIP SPORTS EVENTS
IN ALL FIELDS ALL OVER THE WORLD

Product of
Longines-Wittnauer Watch Company

EXCLUSIVE!

Holmes Football Telecast...

EXCLUSIVE!

with the co-operation of

Tulane University

Holmes presents the exclusive

TELECAST

of

ALL TULANE

FOOTBALL GAMES

both at home and out-of-town

MONDAY NIGHTS WDSU - TV 10:30 p.m.

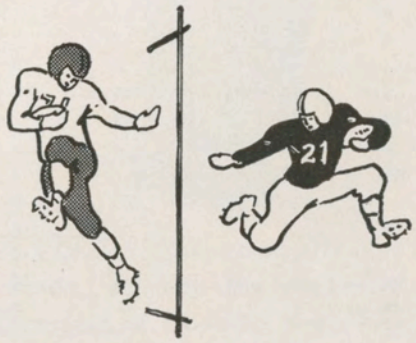

with the co-operation of

La. State University

Holmes presents the exclusive

TELECAST

of

ALL L. S. U.

FOOTBALL GAMES

both at home and out-of-town

TUESDAY NIGHTS WDSU - TV 10:30 p.m.

AFTER THE GAME DINE IN HOLMES RESTAURANT . . . CONTINUE YOUR FOOTBALL FESTIVITIES . . . . MAKE UP A PARTY . . . . enjoy the adventure of fine New Orleans food! Cherished French dishes expertly prepared by famous Creole Chefs as well as traditional Cuisine.

● **HOLMES MEN'S STORE** features nationally known brand names and the smartest fashions for men.

● **HOLMES SPORTING GOODS** can out-fit you with the finest in Sporting Equipment.

There's no place like

Holmes

STATISTICALLY SPEAKING

	Rushing		Passing				Receiving		Punt Returns		Kickoff Returns	
	Carried	Yards	Attempts	Comp.	H. I.	Yards	No.	Yards	No.	Yards	No.	Yards
Bailey	28	48	—	—	—	—	2	12	—	—	4	45
Batson	5	4	—	—	—	—	—	—	—	—	2	47
Brignac	1	3	—	—	—	—	—	—	—	—	—	—
Bravo	—	—	—	—	—	—	5	61	—	—	—	—
Clement	25	8	50	24	4	356	—	—	—	—	—	—
Dempsey	2	–19	15	7	2	109	—	—	—	—	1	0
Kennedy	—	—	—	—	—	—	—	—	8	39	1	11
Kent	55	300	—	—	—	—	2	12	—	—	2	33
Kibodeaux	—	—	—	—	—	—	3	35	—	—	—	—
Kingery	6	33	—	—	—	—	1	13	1	9	1	3
Kirkpatrick	—	—	—	—	—	—	1	30	—	—	—	—
McElhannon	—	—	—	—	—	—	10	188	—	—	1	11
McGee	51	220	—	—	—	—	3	33	—	—	4	76
Saia	1	–1	—	—	—	—	—	—	—	—	—	—
Wall	3	2	—	—	—	—	1	1	—	—	—	—
Weidenbacher	9	17	—	—	—	—	3	80	4	0	—	—
Totals	186	615	65	31	6	465	30	465	13	108	16	226

Faberge's

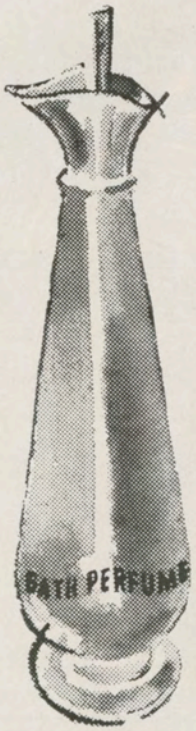

BATH PERFUME . . . A NEW LUXURY

A bathing ritual created to pamper and flatter your skin with a silky baby texture . . . to leave a long lingering fragrance. Delightful before or after bathing . . . on your hair. In Aphrodisia, Woodhue, Tigress, Act IV.

3.75 and 6.50
plus tax
toiletries • first floor

Godchaux's

New Orleans Finest

In America's Most Interesting City

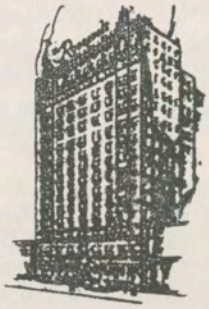

THE ROOSEVELT is located in the heart of Romantic old New Orleans. It is in the center of business and social activities and is close to the Theatre, Shopping, French Quarter, and Business Districts . . . You will like the tasteful luxury and home-like atmosphere of this modern hotel where the traditions of Southern Hospitality are maintained the year 'round.

800 ROOMS WITH BATH
MODERATE RATES

SEYMOUR WEISS, *President and Managing Director*
J. U. JORDY, *Manager*

Visit

The Famous Sazerac Bar

Home of the Original Sazerac Cocktail

After 100 Years Ladies Are Now Cordially Invited.

The
ROOSEVELT
"Pride of the South"

TULANE SONGS

ALMA MATER

We praise thee for thy past, O Alma Mater!
Thy hand hath done its work full faithfully;
The incense of thy spirit hath ascended
And filled America from sea to sea!

We praise thee for thy present, Alma Mater!
Today thy children look to thee for bread!
Thou leadest them to dreams and action
splendid!
The hunger of their souls is richly fed!

We praise thee for thy future, Alma Mater!
The vista of its glory gleameth far!
We shall ever be part of thee, great Mother!
There thou will be where e'er thy children are!

Chorus

Olive Green and Blue, we love thee.
Pledge we now our fealty true.
There the trees are ever greenest,
Where the skies are purest blue.
Hear us now, O Tulane, hear us.
As we proudly sing to thee!
Take from us our heart's devotion!
Thine we are, and thine shall be!

ROLL ON, TULANE

Here's a song for the Olive and the Blue.
Here's a cheer for the team that's tried and true.
Here a pledge of loyalty to thee,
Oh, Tulane Varsity.
Here's to the Greenbacks that never will say die,
And here's to the hearts that are true
To the men of Tulane, who are fighting for her
name,
For the Olive and the Blue.

Chorus

Roll, Green Wave,
Roll them down the field.
Hold, Green Wave,
That line must never yield.
When those Greenbacks charge through the line
They're bound for victory.
Hail, Green Wave,
For you we give a cheer.
Hail Green Wave,
For you we have no fear.
So ev'ry man in ev'ry play,
And then we'll win that game today.
Hurrah for Old Tulane.

A Great Name in Clothing

SCHWOBILT
CLOTHES
REG. U.S. PAT. OFF.

"SUITS THE SOUTH"

THIS PROGRAM PRINTED

by

TULANE UNIVERSITY PRESS

Campus Printers

GIBSON HALL

UNiversity 2741
Ext. 344

TEMPTING, NOURISHING

BROWN'S
Velvet
ICE CREAM

It's a Favorite With Everyone!!

The Official Watch for Timing Today's Game is Longines — "The World's Most Honored Watch"

only a few yards to go...

PAN-AM

Washington & Broad
Broadmoor Super
Service
UNiversity 3644

Carrollton & Claiborne
WAlnut 0950

Calhoun & Miro
UNiversity 2829

7329 Freret
WAlnut 7430

Prytania & Amelia
JAckson 9375

Laurel & Henry Clay
UPtown 9101

Poydras & Claiborne
CAnal 4968

Fern & St. Charles
Service Station
WAlnut 9318

4816 Prytania
UPtown 7500

Canal & Carrollton
GAlvez 9472

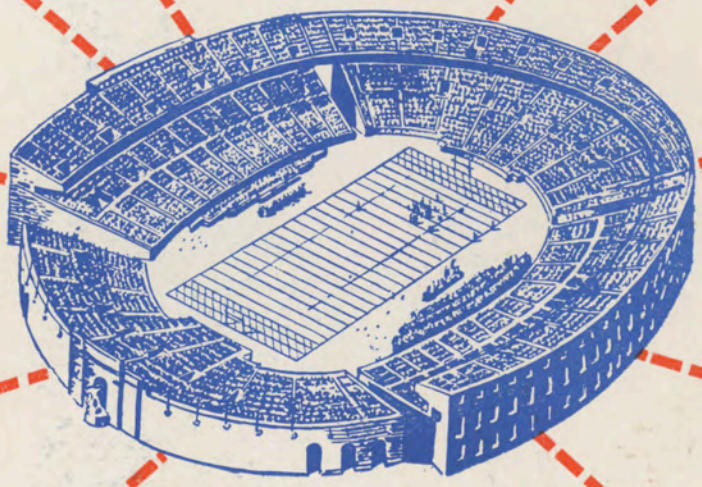

to a PAN-AM STATION

(Other Pan-Am Stations conveniently located in all parts of the City.)

America's most popular cigarette
CAMEL
TURKISH & DOMESTIC BLEND CIGARETTES
CHOICE QUALITY
FLAVOR
MILDNESS