

Souvenir Program
25 cents

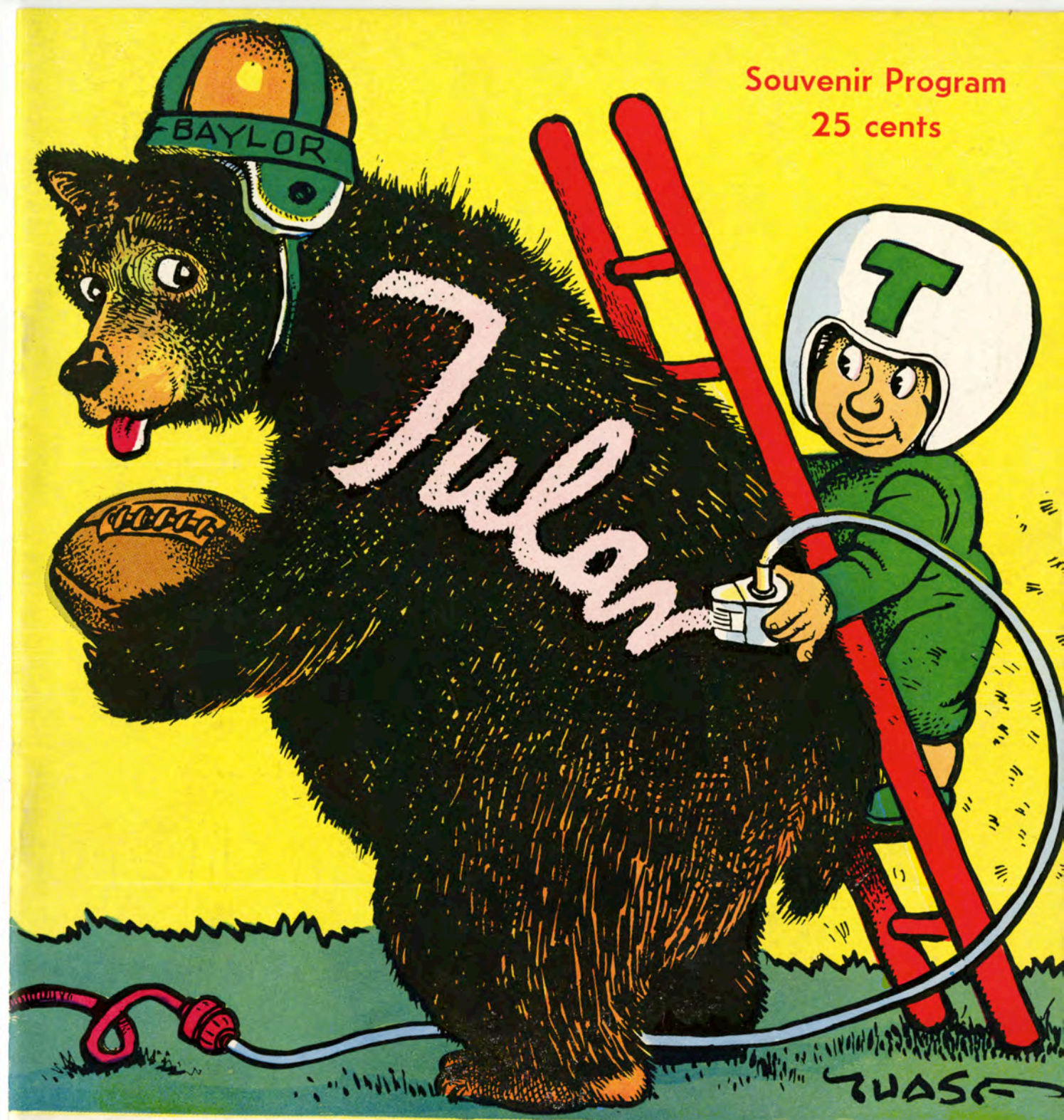

The BAYLOR Game

Tulane Stadium :- October 6, 1951

Time Out...

Here are the official 1951 signals—

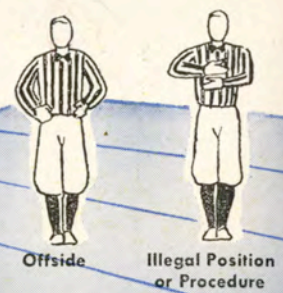

Ball ready-for-play



Roughness and Piling On



Illegal Motion or Shift



Delay of Game



Personal Foul



Clipping



Roughing the Kicker

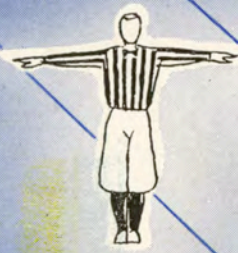

Unsportsman-like Conduct



Defensive Holding



Illegal Use of Hands and Arms



Intentional Grounding



Illegally Passing or Handing Ball Forward



Forward Pass or Kick Catching Interference



Ineligible Receiver Down Field on Pass



Ball Illegally Touched, Kicked or Batted



Incomplete Forward Pass; Penalty Declined No Play or No Score



Crawling; Helping the Runner or Interlocked Interference



Ball Dead If hand is moved from side to side: Touchback



Touchdown or Field Goal



Safety



Time-Out



First Down



Start the Clock or No More Time-Outs Allowed

Listen to
"World of Sports"
WDSU-TV
 RECORD MOMENTS IN SPORTS
 Mondays, 7:45 p. m.
 OUTDOORS IN LOUISIANA
 Thursdays, 7:45 p. m.
SPORTSCHOLAR
 Fridays, 8:30 p. m.
WWL—BILL BRENGEL
 Mondays through Saturdays, 5:35 p. m.



And when you take **Time Out...**

Drink **JAX**

The Sportsman's Beverage

Famous for
**FINE FOOD
and DRINK**



*Enjoy the Specialties of These Noted
Restaurants:*

ANTOINE'S
713 St. Louis St. • RAYmond 2554

ARNAUD'S
813 Bienville St. • MAgnolia 5433

BROUSSARD'S
819 Conti St. • MAgnolia 4800

KOLB'S
125 St. Charles St. • RAYmond 5034

LA LOUISIANE
725 Iberville St. • RAYmond 3384



613 RUE ROYAL • 614 RUE BOURBON
VIEUX CARRE • NOUVELLE ORLEANS

"Your Specialists In Sports"

Johnny Lynch's
SPORTS, Inc.

FORMERLY DUNLAP SPORTING
GOODS CO., INC.

*Complete Equipment
For All Sports*

308 ST. CHARLES ST.
New Orleans 12, La. MAgnolia 5891

"It Pays To Play"



SEEN AT ALL THE GAMES...
OUTSTANDING FASHIONS
FOR THE ENTIRE FAMILY FROM

MAYER ISRAEL'S

*Cheered by
Millions!*

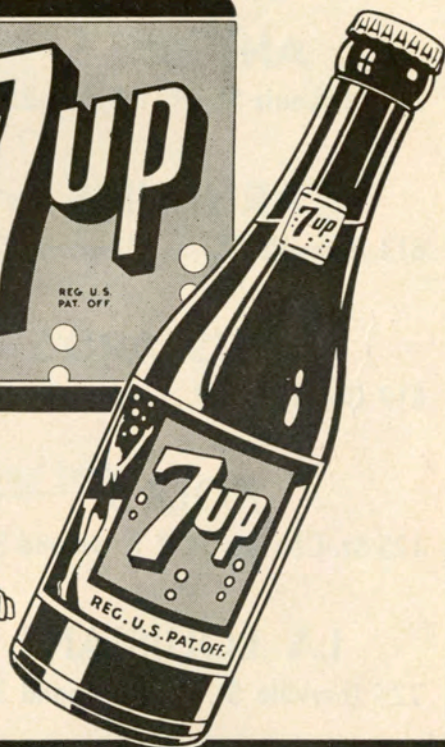

YOU LIKE IT - IT LIKES YOU

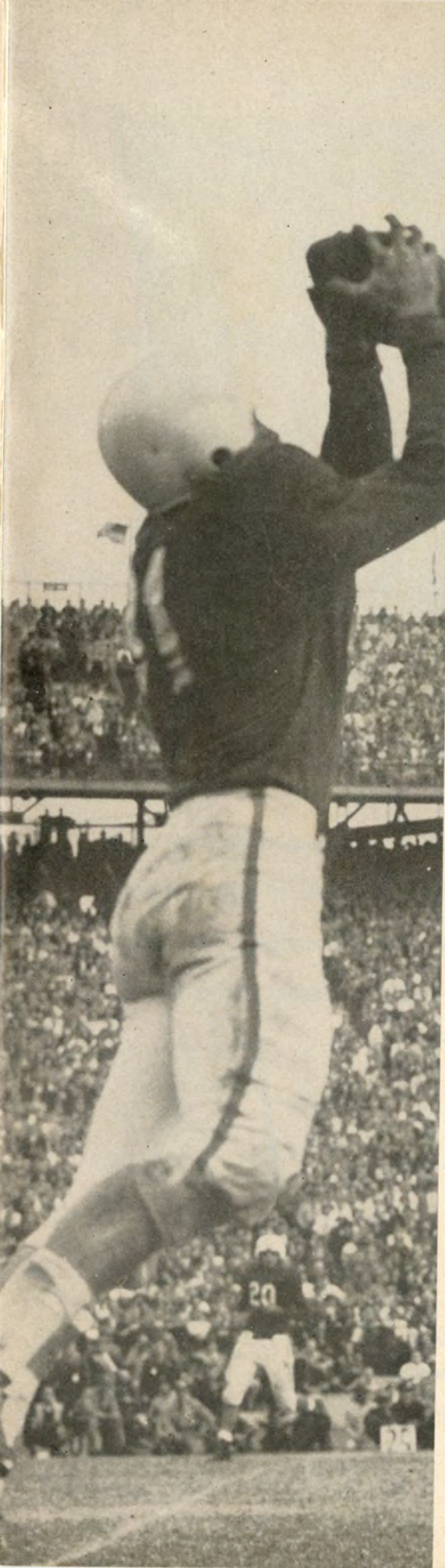

The Greenie

Official Souvenir Football Program
of Tulane University

ANDY ROGERS, Editor

National Advertising Representatives Football Publications, Inc.
370 Lexington Avenue, New York, N. Y.

Vol. 21

October 6, 1951

No. 2

TODAY'S GAME

A rather large bear is to be found rolling around in this big saucer today with no more intent than to chew up Henry Frnka and the young Tulane team and toss it right back in our faces without a quiver or remorse. The monster hails from Waco, Tex., is affectionately known as Baylor, and has been carefully groomed by caretaker George Sauer, to wreck untold damage upon anything or anyone with which it comes in contact.

This is the same quadruped elected by various and sundry soothsayers to perform similar feats in its own domain in Texas. In fact, for the first time in a quarter century of being tied for first or also ran, this is expected to be his year to gallop in ahead of those Longhorns, Horned Frogs, Razorbacks, Owls, and such other animals familiar around the Southwest part of the football world.

Whether he will or not remains to be seen and whatever happens on the field today will have absolutely no bearing on that possibility. What is important is the fact that as high ranking a team from the Lone Star state as has been to New Orleans in many a decade reports at kickoff time today.

Perhaps the burliest football team the Wave will meet this year, the Bruin has also as versatile a football player in the backfield as is likely to show up on the opposite side of the fence. Larry Isbell by name, he is a phenomenon in a day of specialists.

He passed and punted himself to a ranking among the five best in those fields last year among all collegiate football players. He's also a swift and shifty runner, can be used on defense also when and if the need arises, and is as astute a field general

(Continued on page 24)

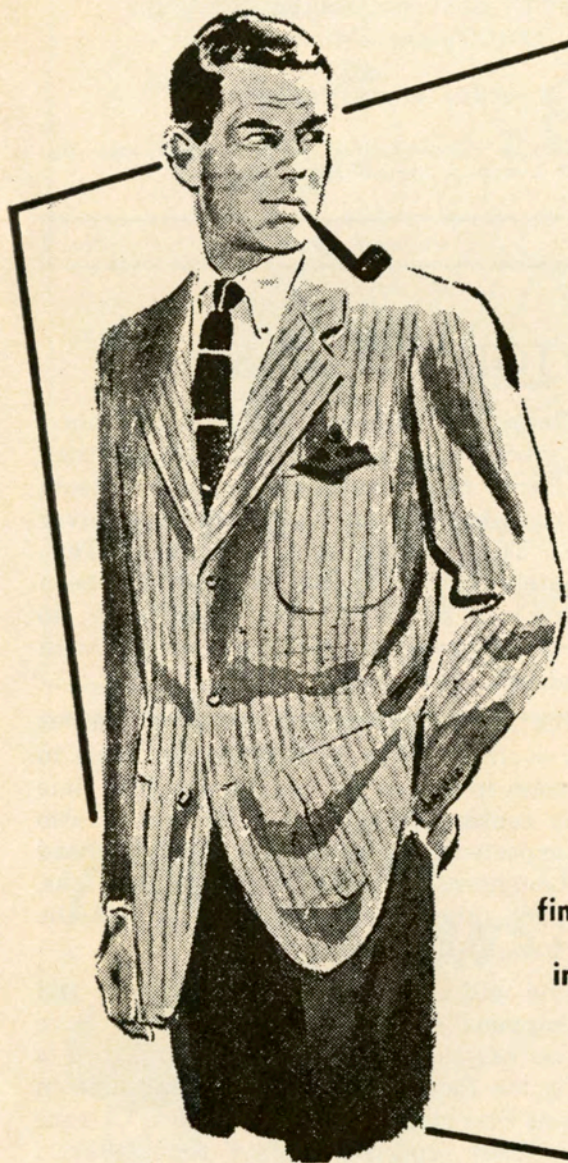

HANDSOME IS . . .

as handsome dresses

From college student to business executive—
men are judged by the clothes they wear!
Men who wear clothes with a Porter's label
are recognized as men with good taste. At
Porter's you'll find famous name brands in
everything from shirts to suits . . . you'll
find exceptionally courteous service . . . you'll shop
in an atmosphere that's pleasant and genial . . .

Porter's

Carondelet at Gravier

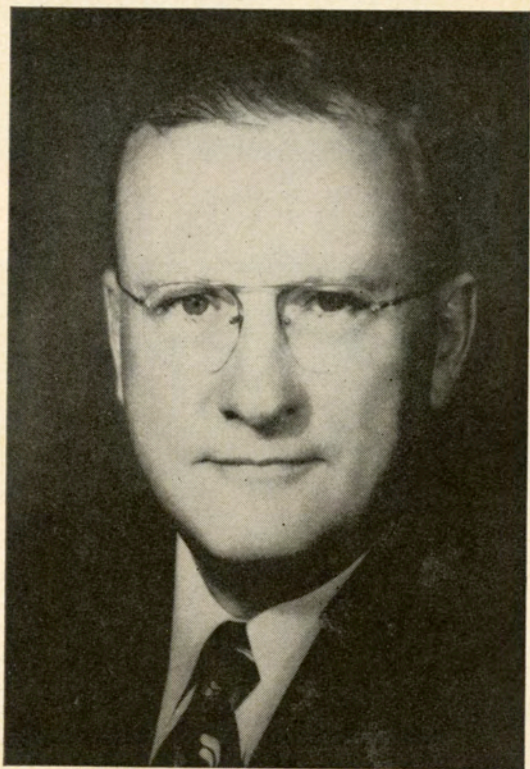

Dr. Rufus Carrollton Harris
President, Tulane University



Dr. W. R. White
President, Baylor University



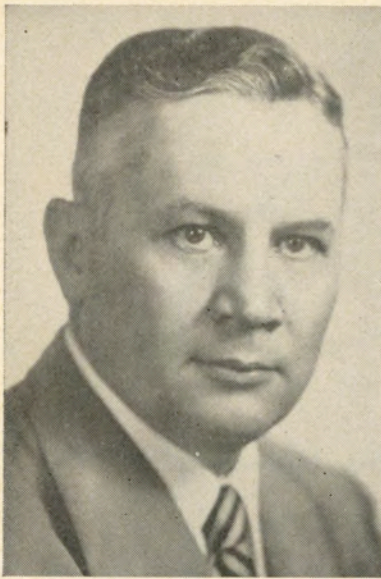

Henry Frnka
Head Coach



T. Comeaux
guard



E. Petroski
tackle



M. McLean
end

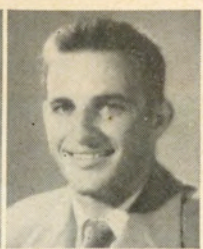

D. Brignac
back



A. Kleinschmidt
guard



D. Fugler
tackle

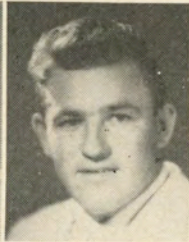

B. Nuss
guard

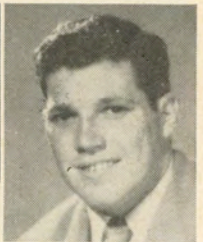

G. Rey
tackle

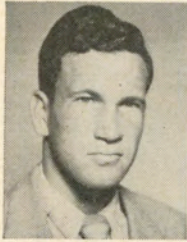

F. Kibodeaux
end

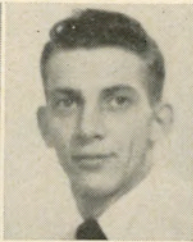

R. Weidenbacher
back



R. Hobbs
end



A. Robelot
center

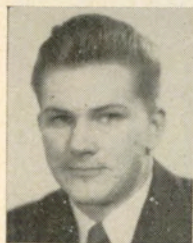

G. Cummins
guard

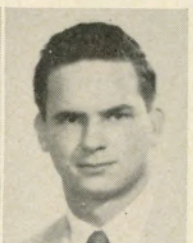

P. Hazel
tackle

TULANE

No.	Name	Age	Ht.	Wgt.	Ltrs.	Class	Hometown
12	Dempsey, Fred, qb	22	5-11	189	0	Jr.	Chicago, Ill.
14	Kennedy, Lester, qb	19	5-11	160	0	So.	New Orleans, La.
15	Batson, Alvis, fb	22	6-1	190	0	Jr.	Houston, Tex.
16	Watson, Donald, qb	19	6-3	170	0	So.	Osceola, Ark.
17	Clement, Pete, qb	19	5-10	165	0	So.	Reserve, La.
21	Brignac, Donald, rhb	21	5-9½	181	1	Jr.	Lutcher, La.
23	Weidenbacher, R., rhb	19	6-0	160	0	So.	New Orleans, La.
24	Kingery, E'worth, rhb	22	5-11	178	2	Sr.	Lake Charles, La.
28	Bailey, Roy, rhb	22	5-10	180	0	Jr.	Richmond, Va.
33	Daigle, Charles, fb	24	5-9	179	2	Sr.	Baton Rouge, La.
35	Partridge, James, rhb	19	5-11	185	0	So.	Mobile, Ala.
38	Pratka, Henry, lhb	23	6-1½	185	0	Jr.	Kilgore, Tex.
40	McGee, Max, lhb	19	6-3	191	0	So.	White Oak, Tex.
41	Kent, Ronnie, fb	20	5-10	180	1	Jr.	New Orleans, La.
42	Doyle, Cecil, fb	23	6-0	178	0	Jr.	DeRidder, La.
43	Hymel, Ray, lhb	20	5-9	158	0	Fr.	Reserve, La.
44	Wall, Wayne, fb	19	5-10	164	0	So.	Texarkana, Tex.
45	L'schlaeger, L., lhb	19	5-8	160	0	Fr.	New Orleans, La.
46	Saia, Bob, fb	20	6-0	190	0	Fr.	New Orleans, La.
50	Rushing, Paul, c	19	6-2	180	0	So.	San Benito, Tex.
51	Burke, Earl, c	20	6-0	193	0	So.	New Orleans, La.
53	Robelot, Alfred, c	19	5-10	200	0	So.	New Orleans, La.
55	Camp, Charles, c	20	5-11	203	0	So.	Petal, Miss.
56	Coates, Charley, le	18	6-3	195	0	Fr.	New Orleans, La.
57	Huggins, James, c	19	6-1	205	0	Jr.	White Oak, Tex.
60	Cummins, George, rg	20	6-2	235	0	So.	New Orleans, La.



C. Camp
center

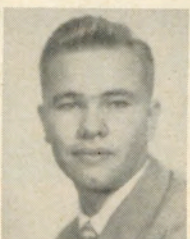

J. Huggins
center

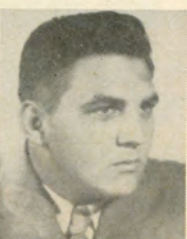

J. Helluin
tackle



W. Wall
back



L. Kennedy
back

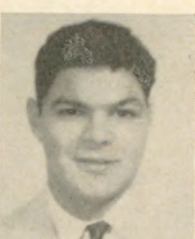

E. Bravo
end

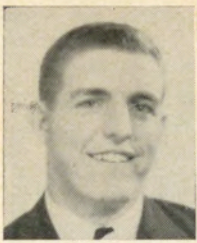

J. Davis
end



H. Shea
end



W. McElhannon
end



L. Teeuws
tackle



C. Doyle
back

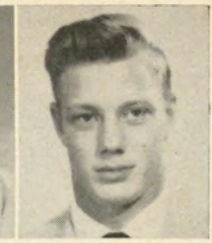

P. Rushing
center

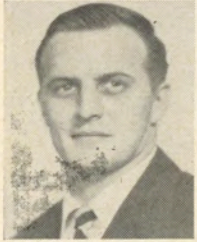

G. Rogas
tackle



P. Clement
back



H. Pratkan
back

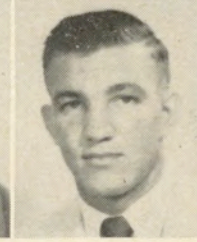

C. Pittman
end



R. Bailey
back



E. Kingery
back

TULANE

No.	Name	Age	Ht.	Wgt.	Ltrs.	Class	Hometown
62	Kleinschmidt, Art, rg	25	5-11	220	2	Sr.	New Orleans, La.
63	Nuss, Bobby, lg	21	5-10	196	0	Jr.	New Orleans, La.
65	Comeaux, Tommy, lg	21	6-1	205	1	Jr.	Port Arthur, Tex.
67	Johnston, Jimmy, rg	21	5-11	204	1	Jr.	New Orleans, La.
68	Behrend, Weldon, rg	22	6-0	204	1	Sr.	San Angelo, Tex.
69	Spollen, Bill, rg	20	6-4	223	0	So.	College Point, N. Y.
70	Housepian, Mike, lg	20	6-1	220	0	Jr.	Chicago, Ill.
71	Petroski, Edward, lt	21	6-3	225	0	Jr.	Sunderland, Miss.
73	Zapalac, Martin, lt	20	6-2	225	0	So.	Waco, Tex.
74	Fugler, Dick, rt	20	6-3	227	2	Sr.	White Oak, Tex.
75	Teeuws, Len, lt	22	6-5	220	0	Jr.	Oak Park, Ill.
76	Rogas, Gene, rt	22	6-2	198	0	Jr.	Port Arthur, Tex.
77	Rey, George, rt	20	6-0	210	0	Jr.	New Orleans, La.
78	Helluin, Jerome, lt	22	6-2	284	2	Sr.	Houma, La.
79	Hazel, Patrick, rt	18	6-1½	196	0	So.	White Oak, Tex.
80	McLean, Mike, le	21	6-0	184	1	Sr.	Magnolia, Ark.
81	Shea, Harold, le	21	6-2	180	0	So.	New Orleans, La.
82	Kirkpatrick, Gale, re	21	6-2	207	1	Sr.	Waukegan, Ill.
83	Pittman, Charles, re	20	6-0	180	0	Fr.	New Orleans, La.
84	Kibodeaux, Ferdie, re	23	6-2	190	1	Sr.	Jennings, La.
85	McElhannon, W. C., le	20	6-1	175	0	Jr.	San Benito, Tex.
86	Hobbs, Robert, re	19	6-3	201	0	So.	Hartford, Ark.
87	Davis, J. V., re	21	6-3	196	0	Jr.	McCamey, Tex.
88	Pounders, Law'nce, le	18	6-1	162	0	Fr.	Bossier City, La.
89	Thompson, Ray, le	20	6-2	173	0	So.	Jena, La.
90	Bowman, Marcus, re	21	6-0	194	0	Jr.	Galveston, Tex.
91	Bravo, Edward, le	19	5-11	175	0	Fr.	New Orleans, La.



R. Thompson
end



M. McGee
back



G. Kirkpatrick
end



E. Burke
center



R. Kent
back



M. Housepian
guard

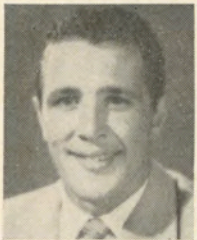

A. Batson
back



J. Johnston
guard



C. Daigle
back



F. Dempsey
back



M. Zapalac
tackle



W. Behrend
guard

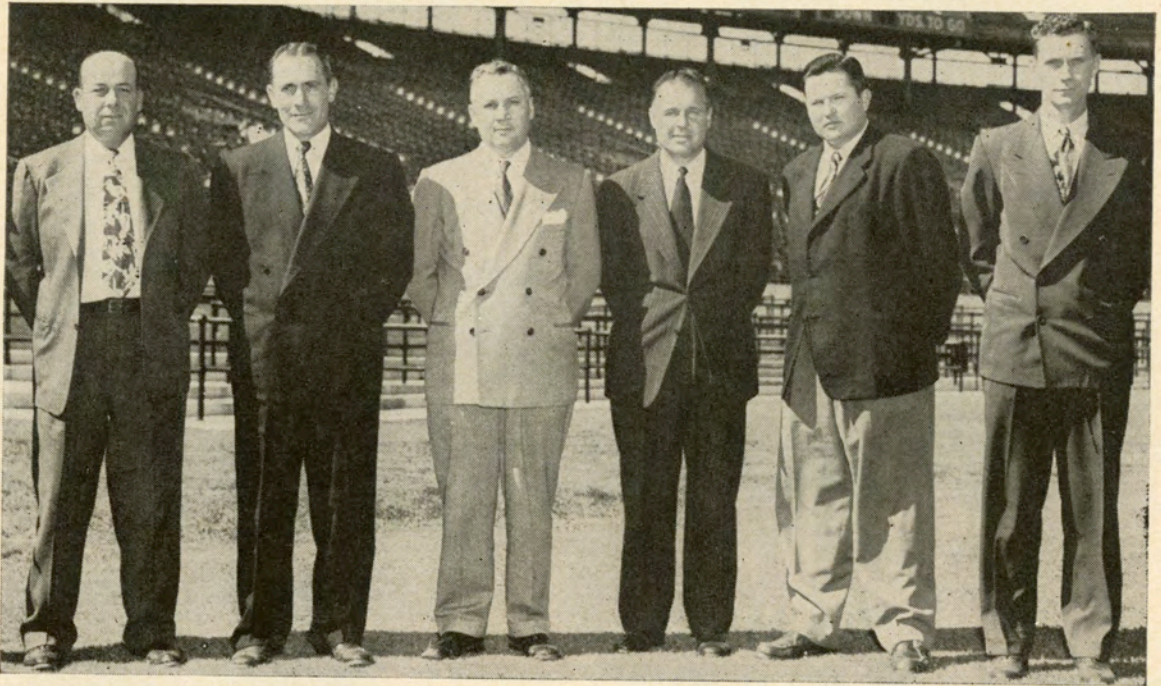

TULANE COACHING STAFF—Raymond Wolf, Dennis Vinzant, Head Coach Henry Frnka, Andy Pilney, W. A. McElreath, Winlon Knowles (left to right).

Time out... Have a Coke

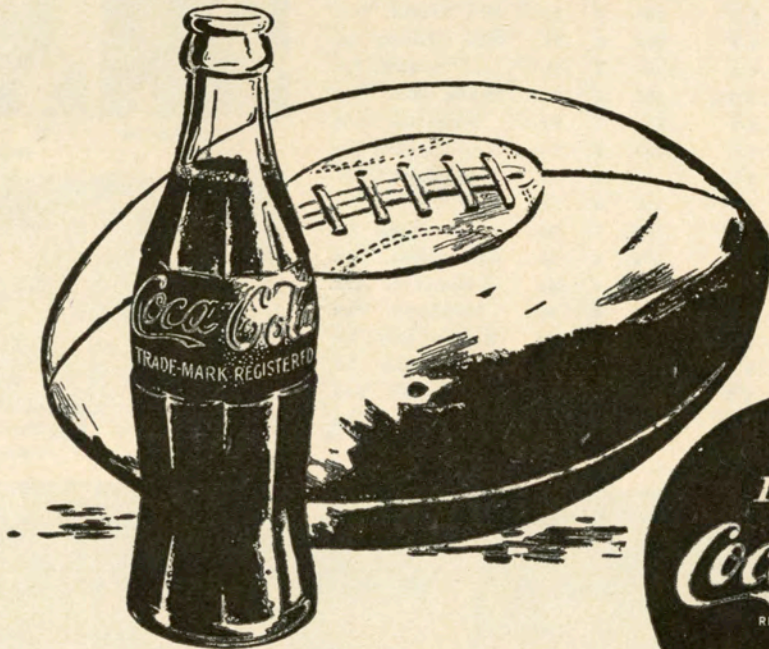



Tulane's Latin American studies program took students from all over the United States to Guatemala for study in the first summer school run single-handed by an American university in Latin America. A five-man faculty and 23 students from eleven universities studied the history, economics, politics, geography and anthropological peculiarities around Quezaltenango in Guatemala's interior highlands. Here, Mrs. Helen Hill applies schoolbook Spanish in a native market.



At top, the members of the "expedition" board their special Pan American World Airways plane. Below, the governor of the state and his wife spend an informal moment with Mrs. Griffith (right) following the formal opening of the course.





Much free time is spent in markets because students find them an excellent place to study Indian culture. Here they observe the commodity distribution system, some of the simpler manufacturing processes and regional costumes.





Bargaining over a purchase is characteristic of Latin America. Students soon learn that one prepared to talk down a price usually succeeds.



PLAY

the

FAVORITE

MORE PEOPLE each year watch the GREEN WAVE
roll on!

MORE PEOPLE buy more merchandise at Maison Blanche
than anywhere else in New Orleans . . . and value is
the reason why!

MAISON BLANCHE
GREATEST STORE SOUTH

Corner Dauphine and Canal Streets

TOUCHDOWN!

The NEW REGAL
is the best-tasting beer on the market today!
"HAVE YOU SWITCHED YET?"

... that Regal Feelin'!

TULANE

PROBABLE STARTING LINEUP

LE	LT	LG	C	RG	RT	RE
Mc'El'non 85	Helluin 78	Behrend 68	Robelot 53	Johnston 67	Fugler 74	K'b'deaux 84
QB Clement 17						
LHB McGee 40			RHB Weidenbacher 23			
FB Kent 41						

SQUAD ROSTER

12 Dempsey, qb	42 Doyle, fb	65 Comeaux, lg	81 Shea, le
14 Kennedy, qb	43 Hymel, lhb	67 Johnston, rg	82 Kirkpatrick, re
15 Batson, fb	44 Wall, fb	68 Behrend, lg	83 Pittman, re
16 Watson, qb	45 L'laeger, lhb	69 Spollen, rg	84 Kibodeaux, re
17 Clement, qb	46 Saia, lhb	70 Housepian, lg	85 M'El'hannon, e
21 Brignac, rhh	50 Rushing, c	71 Petroski, lt	86 Hobbs, re
23 W'bacher, rhh	51 Burke, c	73 Zapalac, lt	87 Davis, re
24 Kingery, rhh	53 Robelot, c	74 Fugler, rt	88 Pounders, le
28 Bailey, rhh	55 Camp, c	75 Teeuws, lt	89 Thompson, le
33 Daigle, fb	56 Coates, e	76 Rogas, rt	90 Bowman, re
35 Partridge, rhh	57 Huggins, c	77 Rey, rt	91 Bravo, le
38 Pratkan, lhb	60 Cummins, rg	78 Helluin, lt	
40 McGee, lhb	62 Kl'inschm'dt, g	79 Hazel, rt	
41 Kent, fb	63 Nuss, lg	80 McLean, le	

BAYLOR

PROBABLE STARTING LINEUP

LE	LT	LG	C	RG	RT	RE
Williams 81	Casner 79	Bates 63	Galloway 50	Hancock 69	Dowden 76	Riley 85
QB Isbell 14						
LHB Carpenter 27			RHB Schleuning 22			
FB Parma 30						

SQUAD ROSTER

14 Isbell, b	37 Reid, R., b	59 Lambert, g	76 Dowden, t
15 Davenport, b	38 Bramblitt, b	60 Calhoun, g	77 Garrett, t
17 Reid, J., b	40 Sherman, b	61 Athey, g	78 Welch, t
18 Bristow, b	41 Jones, G., b	62 Foderhase, g	79 Casner, t
19 Davidson, b	42 Sullivan, b	63 Bates, g	80 Speer, e
22 Schleuing, b	43 Sweet, b	64 Davis, J., g	81 Williams, e
23 Jones, C., b	44 Coody, b	65 Driver, g	82 Black, e
24 Hinson, h	45 Carlile, b	66 Erben, g	83 Donaldson, e
25 Jones, J., b	46 Phillips, b	67 Davis, S., g	84 Wentworth, e
27 Carpenter, b	47 Davis, W., b	68 Benge, g	85 Riley, e
30 Parma, b	50 Galloway, c	69 Hancock, g	86 Hopkins, e
31 Talbert, b	51 Troutman, c	70 Nixon, t	87 Broom, e
32 Bouldin, b	53 Radford, c	71 Robinson, t	88 Trout, e
33 Alford, b	54 Brocato, c	72 Barsh, t	89 Murray, e
34 Scarborough, b	55 Sisco, c	73 Luckv. t	90 Elam, e
35 Ross, b	56 Chambers, c	74 Moak, t	91 Beavers, e
36 Welch, b	57 Forson, c	75 Knowles, t	

OFFICIALS

Referee—L. L. McMasters (Chicago)
Umpire—Virgil Ballard (Austin College)
Linesman—Pete Gracey (Vandervilt)
Field Judge—Chas. F. Hawn (Texas)
Clock Operator—Charles H. Armstrong (Mississippi State)



REGAL
BEER





R

The Roosevelt Hotel Offers
New Orleans' Most Diversified Program
of
Music and Entertainment

in the FOUNTAIN LOUNGE

AT LUNCHEON we invite you to listen to the sweet strains of the Gypsy Ensemble. For COCKTAILS and DANCING, alternating nightly from five o'clock until two the next morning is the Society Music of two of America's outstanding combinations.

in the BLUE ROOM

Each evening, for DINNER and SUPPER DANCING is presented one of the Nation's famous orchestras . . . Featured also in the Blue Room Floor Shows at Dinner and Supper, are celebrated stars from radio, stage and screen.

*New Orleans' most discriminating audience choose
The Roosevelt for their relaxation and entertainment*

The
ROOSEVELT
"Pride of the South"

Pottery making is a community industry in Chinautla, a little village near Guatemala City. Girls from the school's party observe the use of the finished product as a native woman prepares tortillas.





Students receive formal instruction in a special classroom provided by the college of law in Quezaltenango (above), and obtain first-hand acquaintance with pottery-making techniques in the field (below). The pottery made in Chinautla is famous for quality all over Guatemala.





Observance of manufacture gives students an opportunity to study an important phase of native economy and presents a basis for studying commerce and trade.

Volcanic activity in the vicinity of Quezaltenango has produced numerous areas in which mineral and thermal baths abound. Here, three students with a local judge as guide check a stream of hot mineral water.

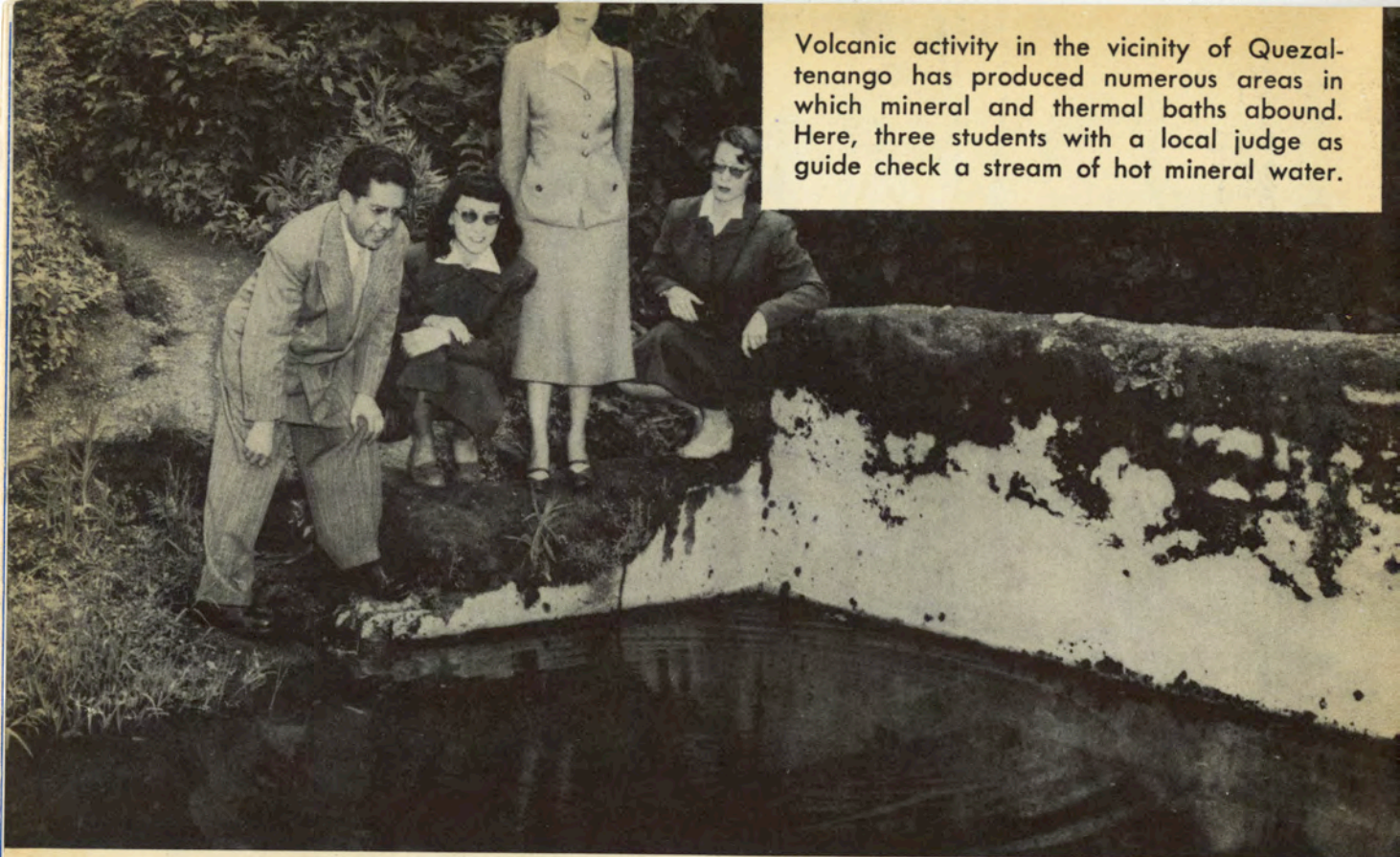

The road back home. Quezaltenango is seen in the background as the group leaves for the South Coast Road, which will lead them to the airstrip and their Pan American special home.

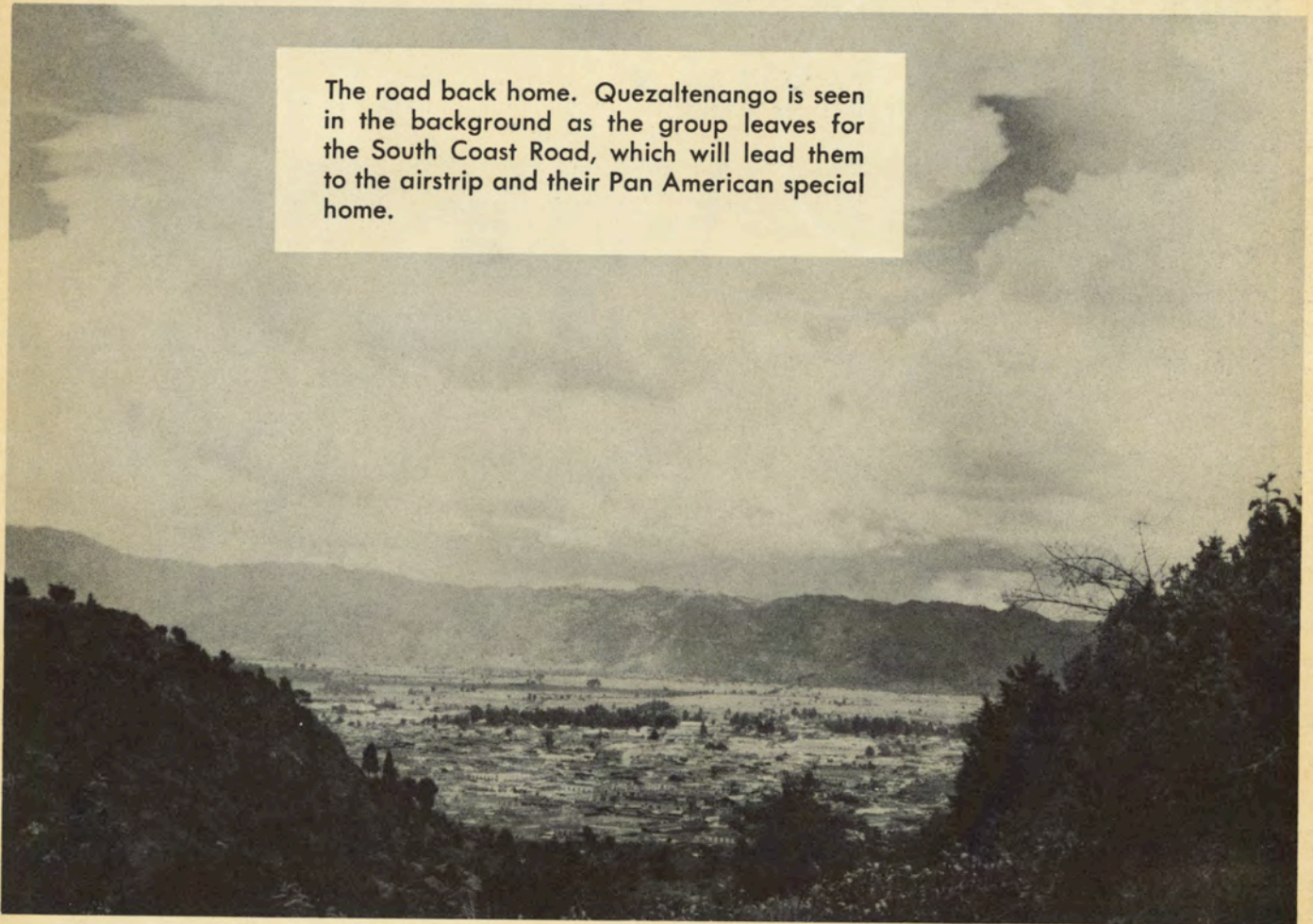

**Be Happy -
Go Lucky!**

EILEEN WILSON, Lucky Star of TV and Radio, says:
**At football games I love to cheer
"Go team!" and "Hip Hooray!"
But for a better taste I shout,
"Go Lucky Strike today!"**
(Luckies taste better than any other cigarette!)



**LUCKIES TASTE BETTER
THAN ANY OTHER CIGARETTE !**

**L.S./M.F.T.-
Lucky Strike Means Fine Tobacco**

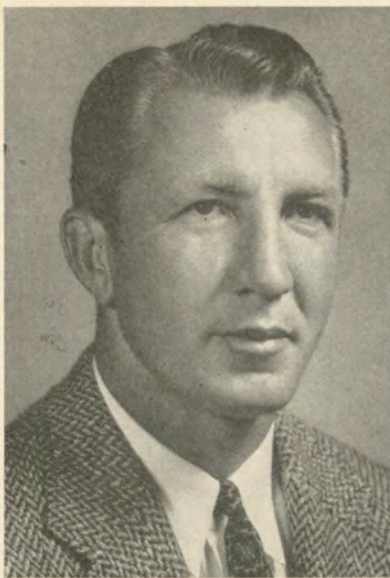

George Sauer
Head Coach

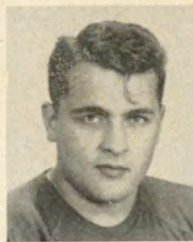

F. Calhoun
guard

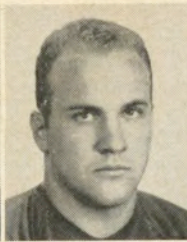

B. Athey
guard

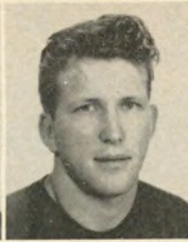

R. Parma
back



B. Trout
end



L. Welch
tackle



J. Schleuning
back



C. Bristow
back



G. Donaldson
end

BAYLOR

No.	Name	Age	Ht.	Wgt.	Class	Hometown
14	Isbell, Larry, b	21	6-2	180	Sr.	Houston, Tex.
15	Davenport, Jimmy, b	18	6-4	181	So.	Ballinger, Tex.
17	Reid, Jack, b	19	6-3	185	So.	Houston, Tex.
18	Bristow, Charles, b	13	6-3	190	So.	Corsicana, Tex.
19	Davidson, Francis, b	21	6-0	175	Jr.	Gatesville, Tex.
22	Schleuning, Jack, b	21	5-9	150	Jr.	San Antonio, Tex.
23	Jones, Charles, b	21	5-10	155	So.	Childress, Tex.
24	Hinson, Bill, b	22	5-11	165	Sr.	Miami, Fla.
25	Jones, Jimmy, b	19	5-10	165	Jr.	Freer, Tex.
27	Carpenter, Don, b	21	6-0	170	Jr.	Houston, Tex.
30	Parma, Dick, b	20	5-11	185	Jr.	Waco, Tex.
31	Talbert, Wallace, b	19	6-3	190	So.	Fort Worth, Tex.
32	Bouldin, Frank, b	20	6-0	180	Jr.	Memphis, Tenn.
33	Alford, Marshall, b	21	6-0	185	Sr.	Harlingen, Tex.
34	Scarborough, Ken, b	22	5-11	185	Sr.	Houston, Tex.
35	Ross, Bill, b	20	5-11	180	Jr.	Stephenville, Tex.
36	Welch, James, b	19	5-10	180	So.	Alvin, Tex.
37	Reid, Robert, b	21	6-2	190	Sr.	Houston, Tex.
38	Bramblitt, Bob, b	20	6-0	175	Jr.	Mabank, Tex.
40	Sherman, Bill, b	19	6-1	182	So.	Fort Worth, Tex.
41	Jones, Glenn, b	20	5-11	180	Jr.	Baytown, Tex.
42	Sullivan, Mickey, b	19	5-11	180	So.	Houston, Tex.
43	Sweet, Bill, b	22	5-9	165	Sr.	San Antonio, Tex.
44	Coody, Jerry, b	19	5-11	182	So.	Tulsa, Okla.
45	Carlile, Derrell, b	19	5-9	160	So.	Mexia, Tex.
46	Phillips, Phil, b	19	5-9	160	So.	New London, Tex.
47	Davis, Will, b	21	5-9	160	Sr.	Austin, Tex.
50	Galloway, Gale, c	21	6-4	200	Sr.	Pearsall, Tex.
51	Troutman, Bob, c	19	5-9	170	So.	Knoxville, Tenn.
53	Radford, Charles, c	20	5-8	188	So.	Quanah, Tex.
54	Brocato, C. O., c	22	5-11	195	Jr.	Shreveport, La.
55	Sisco, Jack, c	19	6-2	200	Jr.	Corsicana, Tex.
56	Chambers, Clint, c	20	5-9	175	So.	Shawnee, Okla.
57	Forson, Norman, c	21	6-3	210	Jr.	Audubon, N. J.



J. Hancock
guard



C. Moak
tackle



J. Speer
end



K. Casner
tackle



B. Lucky
tackle



J. Elam
end



J. Coody
back



D. Carpenter
back

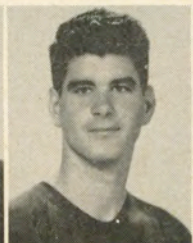

R. Black
end



F. Bouldin
back



J. Reid
back

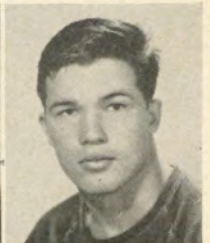

D. Murray
end

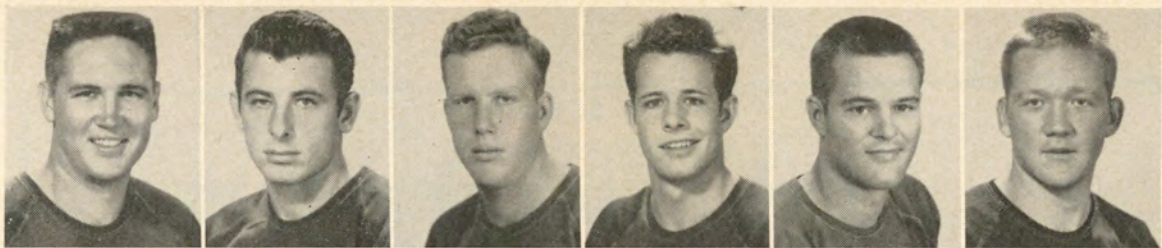

R. Knowles
tackle

R. Reid
back

G. Galloway
center

M. Sullivan
back

G. Jones
back

L. Forderhase
guard

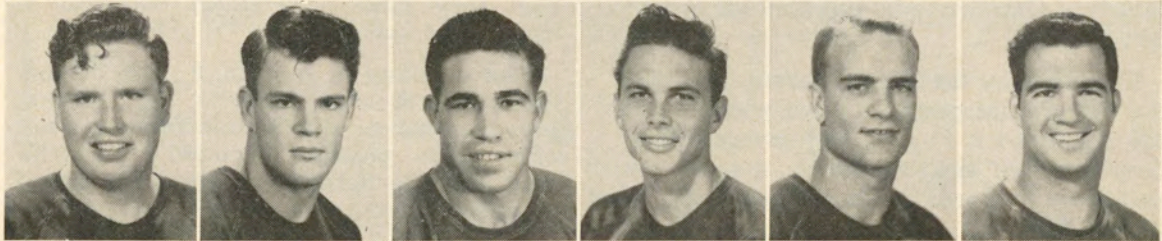

B. Robinson
tackle

H. Riley
end

W. Bates
guard

L. Isbell
back

P. Erben
guard

N. Forson
center

BAYLOR

No.	Name	Age	Ht.	Wgt.	Class	Hometown
59	Lambert, Willie, g	19	5-11	180	So.	Mexia, Tex.
60	Calhoun, Dick, g	22	6-0	225	Sr.	San Antonio, Tex.
61	Athey, Bill, g	20	5-11	215	Jr.	Waco, Tex.
62	Foderhase, Larry, g	20	6-0	200	So.	Albuquerque, N. M.
63	Bates, Walter, g	24	5-11	190	Sr.	Odessa, Tex.
64	Davis, Johnny, g	21	6-0	190	Jr.	Dallas, Tex.
65	Driver, Charles, g	21	6-0	185	Sr.	Lufkin, Tex.
66	Erben, Pete, g	20	5-11	210	Jr.	San Antonio, Tex.
67	Davis, Starkey, g	21	6-0	189	Jr.	Atlanta, Tex.
68	Benge, Bobby, g	18	6-1	200	So.	Houston, Tex.
69	Hancock, John, g	21	6-2	230	Sr.	San Antonio, Tex.
70	Nixon, Ferrell, t	21	6-0	220	Jr.	Andrews, Tex.
71	Robinson, Bob, t	21	6-2	212	Jr.	Vera, Tex.
72	Barsh, Bucky, t	19	6-1	210	Jr.	Houston, Tex.
73	Lucky, Bill, t	20	6-3	225	So.	Temple, Tex.
74	Moak, Ed, t	19	6-4	210	Jr.	Baytown, Tex.
75	Knowles, Robert, t	19	6-4	230	So.	Waco, Tex.
76	Dowden, Steve, t	22	6-3	230	Sr.	Odessa, Tex.
77	Garret, H. B., t	19	6-2	215	So.	Stephenville, Tex.
78	Welch, Luke, t	22	6-1	220	Sr.	Dayton, Tenn.
79	Casner, Ken, t	21	6-2	230	Sr.	Waco, Tex.
80	Speer, Jim, e	21	6-0	205	Sr.	Smackover, Ark.
81	Williams, Stanley, e	21	6-2	195	Sr.	Cisco, Tex.
82	Black, Ronald, e	20	6-4	195	So.	Corpus Christi, Tex.
83	Donaldson, Red, e	19	6-0	178	So.	Midway, Tex.
84	Wentworth, Jack, e	19	6-0	180	So.	Fort Worth, Tex.
85	Riley, Harold, e	21	6-3	195	Sr.	Fort Worth, Tex.
86	Hopkins, Wayne, e	19	6-3	195	So.	Houston, Tex.
87	Broom, Shelton, e	21	6-1	185	Jr.	Overton, Tex.
88	Trout, Robert, e	21	6-3	198	Sr.	Bowie, Tex.
89	Murray, Dickey, e	20	6-0	186	So.	Shreveport, La.
90	Elam, Joe, e	20	6-0	180	Jr.	Olney, Tex.
91	Beavers, Bill, e	19	5-11	175	So.	Little Rock, Ark.

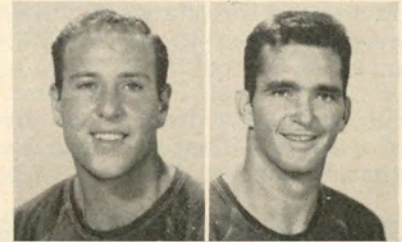

C. O. Brocato
center

S. Broom
end



F. Davidson
back

S. Williams
end

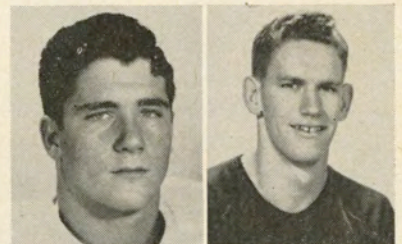

J. Davis
guard

B. Sherman
back



C. Jones
back

S. Dowden
tackle

C. Driver
guard

J. Davenport
back

J. Sisco
center

Today's Game

(Continued from page 3)

as Sauer and brother Cecil of the Chicago Cardinals can make him.

With a formidable front line that includes a trio of 230 pounders, Isbell should be a formidable foe for this up and coming bunch of Greenies who polished off Miami last week, 21-7.

Undoubtedly the likes of Jerome Helluin, the Wave's 284 pound All-America guard, 230 pound Dick Fugler, and several other Greenies will test his mettle today — his and those forwards Sauer brought along to protect him.

And if the Greenies perform as Frnka has instructed, they will come out with offensive pyrotechnics of their own. That they had a few tricks up their sleeve was revealed last Saturday, when a sophomore by the name of Pete Clement decided to run and pass a little, to the great surprise of many a Tulane fan who hasn't seen a quarterback act like that in ages.

Although one game never made any football season, fans aren't likely to forget Clement's performance in many a day, so surprising was it. That the youngish Greenies still need game experience was proven in the first quarter of the fray but that they have possibilities was proven during the last half.

The blocking of Helluin, Fugler, Jimmy Johnston, Weldon Behrend, Al Robelot, and the rest of the Tulane forwards not only made possible Clement's performance but the defensive force held Miami in check during the second half.

As Frnka has so often expressed it, team play has won more games than individual performance ever did. The first Wave victory was a team victory and the spirited performance of all the Greenies was a feature.

Even greater team work and spirit will be necessary today, if the Greenies expect to cope with the husky Bears.

OFFICIAL WATCH FOR THIS GAME



Longines



The World's Most Honored Watch

ACCEPTED AS OFFICIAL WATCH
FOR TIMING
CHAMPIONSHIP SPORTS EVENTS
IN ALL FIELDS ALL OVER THE WORLD

Product of
Longines-Wittnauer Watch Company



EXCLUSIVE!

Holmes Football Telecast...

EXCLUSIVE!

with the co-operation of

Tulane University

Holmes presents
the exclusive

TELECAST

of

ALL TULANE

FOOTBALL GAMES

both at home and
out-of-town

**MONDAY
NIGHTS
WDSU - TV 10:30 p.m.**

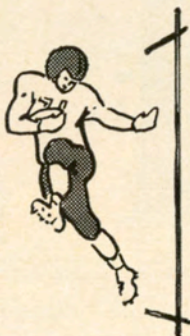

with the co-operation of

La. State University

Holmes presents
the exclusive

TELECAST

of

ALL L. S. U.

FOOTBALL GAMES

both at home and
out-of-town

**TUESDAY
NIGHTS
WDSU - TV 10:30 p.m.**

**AFTER THE GAME DINE IN HOLMES RESTAURANT . . . CONTINUE
YOUR FOOTBALL FESTIVITIES MAKE UP A PARTY**
enjoy the adventure of fine New Orleans food! Cherished French dishes
expertly prepared by famous Creole Chefs as well as traditional Cuisine.

● **HOLMES MEN'S STORE**
features nationally known brand
names and the smartest fashions
for men.

● **HOLMES SPORTING GOODS**
can out-fit you with the finest in
Sporting Equipment.

There's no place like
Holmes

STATISTICALLY SPEAKING

	Rushing		Passing			Receiving		Punt Returns		Kickoff Returns		
	Carried	Yards	Attempts	Comp.	H. I.	Yards	No.	Yards	No.	Yards	No.	Yards
Bailey	2	7	---	---	---	---	---	---	---	---	---	---
Brignac	1	3	---	---	---	---	---	---	---	---	---	---
Clement	7	34	9	4	0	70	---	---	---	---	---	---
Dempsey	---	---	4	1	2	7	---	---	---	---	---	---
Kennedy	---	---	---	---	---	---	---	---	2	4	1	11
Kent	22	91	---	---	---	---	---	---	---	---	1	14
Kingery	3	4	---	---	---	---	1	13	---	---	---	---
Kirkpatrick	---	---	---	---	---	---	1	30	---	---	---	---
McElhannon	---	---	---	---	---	---	2	20	---	---	---	---
McGee	18	69	---	---	---	---	---	---	---	---	1	21
Wall	1	2	---	---	---	---	---	---	---	---	---	---
Weidenbacher	7	14	---	---	---	---	1	14	2	0	---	---
Totals	61	224	13	5	2	77	5	77	4	4	3	46
Opponent's Totals	30	47	13	2	3	31	2	31	4	29	3	45

Faberge's

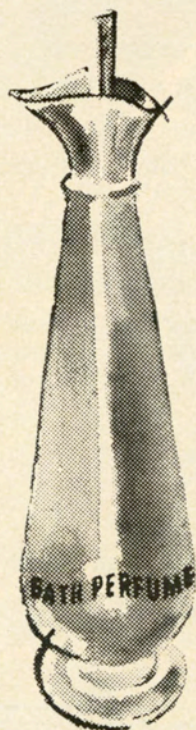

BATH PERFUME . . . A NEW LUXURY

A bathing ritual created to pamper and flatter your skin with a silky baby texture . . . to leave a long lingering fragrance. Delightful before or after bathing . . . on your hair. In Aphrodisia, Woodhue, Tigress, Act IV.

3.75 and 6.50
plus tax

toiletries • first floor

Godchaux's

New Orleans Finest

In America's Most Interesting City

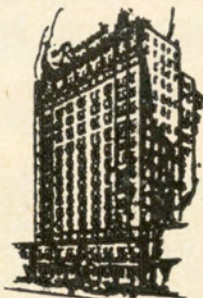

THE ROOSEVELT is located in the heart of Romantic old New Orleans. It is in the center of business and social activities and is close to the Theatre, Shopping, French Quarter, and Business Districts . . . You will like the tasteful luxury and home-like atmosphere of this modern hotel where the traditions of Southern Hospitality are maintained the year 'round.

**800 ROOMS WITH BATH
MODERATE RATES**

SEYMOUR WEISS, *President and Managing Director*
J. U. JORDY, *Manager*

Visit

The Famous Sazerac Bar

Home of the Original Sazerac Cocktail

After 100 Years Ladies Are Now Cordially Invited.

The
ROOSEVELT

"Pride of the South"

TULANE SONGS

ALMA MATER

We praise thee for thy past, O Alma Mater!
Thy hand hath done its work full faithfully;
The incense of thy spirit hath ascended
And filled America from sea to sea!

We praise thee for thy present, Alma Mater!
Today thy children look to thee for bread!
Thou leadest them to dreams and action
splendid!
The hunger of their souls is richly fed!

We praise thee for thy future, Alma Mater!
The vista of its glory gleameth far!
We shall ever be part of thee, great Mother!
There thou will be where e'er thy children are!

Chorus

Olive Green and Blue, we love thee.
Pledge we now our fealty true.
There the trees are ever greenest,
Where the skies are purest blue.
Hear us now, O Tulane, hear us.
As we proudly sing to thee!
Take from us our heart's devotion!
Thine we are, and thine shall be!

ROLL ON, TULANE

Here's a song for the Olive and the Blue.
Here's a cheer for the team that's tried and true.
Here a pledge of loyalty to thee,
Oh, Tulane Varsity.
Here's to the Greenbacks that never will say die,
And here's to the hearts that are true
To the men of Tulane, who are fighting for her
name,
For the Olive and the Blue.

Chorus

Roll, Green Wave,
Roll them down the field.
Hold, Green Wave,
That line must never yield.
When those Greenbacks charge through the line
They're bound for victory.
Hail, Green Wave,
For you we give a cheer.
Hail Green Wave,
For you we have no fear.
So ev'ry man in ev'ry play,
And then we'll win that game today.
Hurrah for Old Tulane.

A Great Name in Clothing



"SUITS THE SOUTH"

THIS PROGRAM PRINTED

by

TULANE UNIVERSITY PRESS

Campus Printers

GIBSON
HALL

UNiversity 2741
Ext. 344

TEMPTING, NOURISHING



*It's a Favorite With
Everyone !!*

The Official Watch for Timing Today's Game is Longines — "The World's Most Honored Watch"

only a few yards to go...



(Other Pan-Am Stations conveniently located in all parts of the City.)

America's most
popular cigarette



FLAVOR

MILDNESS

