

J. Hale, Jr.
 March 1, 1956
 Biology 104
 Fat. C

100

- I
 1. no
 2. yes

- II
 3. recessive
 4. homozygous
 5. normal - 50%
 deaf - 50%

1st letter: Nn
 2nd letter: nn

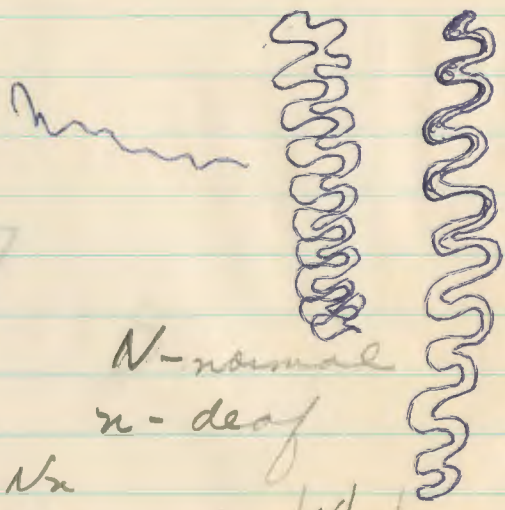

	N	n
N	NN	Nn
n	Nn	nn

III
 XY XX

6. yes
 7. no
 8. yes
 9. yes

	X	X
X	XX	XY
Y	XY	YY

