

RICE vs. TULANE

TULANE STADIUM — OCTOBER 15, 1938



The **GREENIE** *Twenty-five Cents*

HOME LOANS

to

BUY

BUILD

REPAIR

your home

Liberal Terms

Low Interest Rates

J. D. BYRNE, President

OFFICERS

J. D. Byrne, President
A. E. Thouron, Vice-President
J. E. McMahon, Vice-President
Chas. A. Nehlig, Vice-President
Jacob Schaaf, Secretary-Treasurer
J. Zach Spearing, Attorney
Chas. F. Buck, Jr., Attorney
Bernard Titche, Jr., Notary
Frank W. Magne, Notary
Roger P. Sharp, Bldg. Expert

DIRECTORS

Herman T. Bartels
H. C. Bernius
H. V. Boubede
Chas. F. Buck, Jr.
J. D. Byrne
Frank G. Costley
E. J. Engelbracht
A. Percy Generes
Frank W. Hart
H. L. Swift
George P. Thompson
A. E. Thouron
Bernard Titche, Jr.
B. Werner
Frank W. Magne
Hunter C. Leake
Martin Macdiarmid
J. E. McMahon
Chas. A. Nehlig
R. Oliver
Henry P. Pfeffer
Jacob Schaaf
J. Zach Spearing
W. W. Sutcliffe, Jr.



EQUITABLE MUTUAL HOMESTEAD ASSOCIATION

"Home Financing Since 1885"

511 Carondelet Street

Phone Raymond 3405

THE GREENIE

VOL. 8 OCTOBER 15, 1938 No. 3

HORACE RENEGAR.....EDITOR
 Official Souvenir Football Program of Tulane
 University, Published for Each Home Game.

CONTENTS

A Football Ticket Price Survey.....	4
Rice Pictures	7
Sports Sparks	9
Football Round-up	10-11
Tulane Pictures	12
Tulane Pictures	14
Campus Camera (16-page section).....	15-34
The Lineups	Center
On the Rail.....	35
Owl Thumbnails	36
Tulane Pictures	38
Alma Mater	39
Tulane Pictures	41
Southeastern Conference Map.....	42
Postscripts	43
Time Out	44-45
The Rosters	46

THE '3D CHAMPION'

Tulane's Green Wave today meets the third championship team of its 1938 football schedule. Auburn, Orange Bowl champions, and North Carolina, Southern Conference champion, already are past.

Today, Rice's Cotton Bowl champions are in our stadium, one of the great teams of the nation.

After today, the Greenies yet must face Alabama, Southeastern Conference champions of last year and Rose Bowl team; and L.S.U., Sugar Bowl team. In addition, Mississippi State and Georgia have stamped themselves as among the country's finest and they're yet in the path.

There is no spot where "Red" Dawson can peak for a single game. The Greenies, like Rice, must just play 'em in stride.

THE NOTE ATTACHED SAYS—
 "FELLOWS, THE BEST WAY TO
COOK RICE TODAY IS WITH
 THIS GAS RANGE FROM *Sears*.
 AN ALUMNUS

P.S.—I GET EXCELLENT
 RESULTS WITH RED BEANS
 AND EVERYTHING ELSE!
 END QUOTE.



Sears
FEIBLEMAN'S

The Sears, Roebuck & Co Store in New Orleans

"WHERE THE YOUNG CROWD SHOPS"

TULANE FOOTBALL TICKET PRICES BELOW AVERAGE

Football ticket prices at Tulane University are below the average, a survey of prices of twenty leading American universities reveals.

While prices for reserved seats on the sides of the playing field are proportionately the same despite the fact that Tulane's tickets include a 5% city tax not assessed against the others, the Wave tickets for end zone prices are considerably under the average.

The complete tabulation:

	Reserved Seats on Sides of Field	Seats in End Zone
Tulane.....	\$2.85 (4 games) 3.45 (1 game) 1.15 (2 games)	(5 games) \$1.25 (2 games) .80
Illinois.....	2.50 (all major games)	No gen. admis.
No. Carolina.....	2.50 (major games)	1.26
U. of Miss.....	2.75 (major games) 3.00 (Miss. State game)	1.10 1.20
Alabama.....	3.00 (5 games) 2.00 (1 game)	1.50 1.50
L. S. U.....	2.50 (7 games) 3.30 (Tulane game)	1.65 2.50
Vanderbilt.....	2.75 (major games) 3.30 (Tenn. game)	1.65 2.20
Ohio State.....	2.50 (2 games) 3.00 (2 games)	1.10 2.00
Tennessee.....	2.50 (1 game) 3.00 & 2.50 (others)	1.50 1.75
Pennsylvania.....	3.42 (3 games) 2.28 (2 games)	1.75 & 2.28 1.14
Ga. Tech.....	3.00 (1 game) 2.50 (others)	2.00 1.50
Minnesota.....	2.75 (every game)	
Princeton.....	3.85 (1 game) 3.33 (1 game) 3.30 (2 games) 3.30 (1 game)	None 1.67 1.65 2.20

	Reserved Seats on Sides of Field	Seats in End Zone
Texas.....	2.50 (all)	1.65
Auburn.....	2.50 (all)	1.50
Harvard.....	3.30, 2.20, 1.65, 1.10 (all)	
Southern Cal.....	3.30 (2 games) 2.75 (others)	1.65 1.65
Nebraska.....	3.00 (1 game) 2.75 (1 game) 2.50 (others)	2.00 1.75 1.50
Yale.....	3.85 flat (1 game) 3.30 (others)	1.65
Duke.....	2.50 (all)	1.60
Pitt.....	2.75 (all)	1.38
Kentucky.....	3.00 (1 game) 2.50	1.25 1.25
Rice.....	2.50 (1 game) 2.20 (others)	2.20 1.65
Northwestern.....	3.30 (1 game) 3.00 (1 game) 2.75 (others)	
Georgia.....	2.75 (major games)	

In addition, the survey reveals that Tulane's general admission are among the few where all seats are reserved. In most instances, the price calls for temporary bleacher seats at the ends.

Tulane, too, is among the few schools where children are admitted at all games at a quarter and high school pupils at 40 cents. Most universities do not have such prices for children and where they do have such a scale the number is extremely limited. Tulane has 5,000 seats in permanent stands for such admissions at all games.



Famous FOR NEW ORLEANS Foods

Enjoy the world famous Creole food that is to be had only in old New Orleans.

Here at the Roosevelt you will find Creole food prepared from recipes handed down by famed chefs from generation to generation; and service truly distinctive of New Orleans and the South.

COFFEE SHOP

for Breakfast—Luncheon—Dinner

FOUNTAIN LOUNGE

for Cocktails and Dancing

HAWAIIAN BLUE ROOM

for Luncheon—Dinner—Supper

Air Conditioned Rooms at Low Cost

*Jas. "Pat" O'Shaughnessy
Mgr.*

**750 ROOMS
WITH BATHS**



The Roosevelt

"Pride of the South"

ALSO OPERATING

HOTEL NEW ORLEANS

Just two blocks from the Shopping, Theatre, Business and Financial Districts.

275 Outside Rooms with Bath

Air conditioned guest rooms—Lobby—Dining room

GEORGE DAWSON, Manager

SEYMOUR WEISS
President and Managing
Director



Hawaiian Blue Room

Dance — Dine — Romance

Under Authentic Hawaiian Settings

FEATURING

LITTLE JACK LITTLE

"Radio's Cheerful Little Earful"

and **HIS ORCHESTRA**

Direct from New York's "International Casino"

— AND —

GOMEZ and WINONA

America's Distinguished Dancers

LEE WILEY

Radio and Night Club Singing Star

HOWARD BROOKS

The Magical Fellow

MEYMO HOLT

The Beautiful Dancing Star from Hawaii

DINNER

SUPPER

6 to 9—Show 7:30

10 to 2—Show 12:15

Phone Buttons MA 2371—For Reservations

NO COVER CHARGE

The **Roosevelt**
HOTEL
"Pride of the South"

RICE



OLLIE
CORDILL
HALFBACK

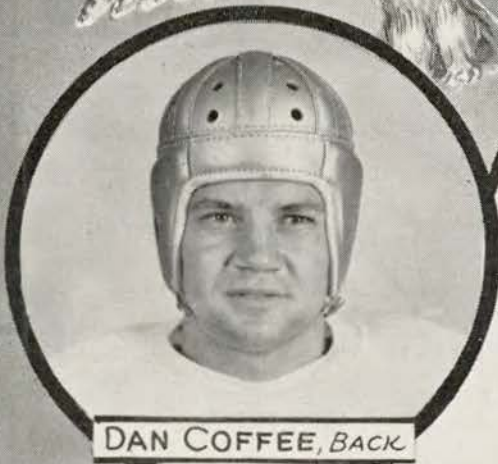

DAN COFFEE, BACK



MATT
LANDRY
GUARD



BILL HANER, GUARD



ERNIE LAIN, FULLBACK



KEN WHITLOW, CENTER

First at Holmes!

GENERAL ELECTRIC

RADIOS

In College or High School Colors

16^{.95}

3 Months to Pay
(No Carrying Charge)

27^{.95}

No Down Payment
Easy Terms
(Small Charge for Terms)

Handsome new radios in your college colors. Four and five tubes and ballast tubes. Modern airplane-type dial and built-in antenna. The five tube gets standard police calls and has keyboard touch tuning.

*These Radios Are Also Available in Newcomb and Boys'
and Girls' High School Colors*

HOLMES G-E SALON, SECOND FLOOR

HOLMES

New Orleans' Quality Department Store

SPORTS SPARKS

By

Horace Renegar

Baylor University has an 800-pound mascot in Joe College, a big, black bear . . . Alabama's football squad is trying a new diet plan for days of games. Instead of an early breakfast and a light lunch, the Tidesmen are being fed a beefsteak breakfast at 9:30 and are skipping lunch . . . Whenever a fumble is made, it might be appropriate for the university bands to swing into "A Tisket, a Tasket" . . . McGowen, the fine Auburn sophomore halfback you saw here against Tulane two weeks ago, had never played football until he went to the Plains. His home is Empire, Ala., where they have no school football team . . .

Jake Wade, Charlotte Observer sports editor, says "Bronco" Brunner is four horsemen rolled into one . . . Pat Moulton, sports editor of the Mobile Press, is doing a great job reporting football in our neighboring city. You'll recall Pat was a star player at Auburn back some years ago . . .

Morgan Blake, sports editor of The Atlanta Journal, called "Bronco" Brunner the peer of any back in Dixie after the Auburn game . . . Seven of the thirteen Southeastern Conference members already have been defeated, not counting last night's results . . . Eight handicappers of the New York Post last week picked Rice and North Carolina, respectively, over L. S. U. and Tulane. Four each called the Tigers and Greenies to win. On a reverse play, five Los Angeles Times sports writers picked Tulane to win and two selected the Tar Heels.

Frank Long, Rutgers line coach, is the as-

sistant city editor of a Philly rag, now on leave of absence . . . Charlie Miller, Dartmouth end, is a fine skier and goes for it in a big way after football has ended . . . Wallace Wade, Duke coach, cracked a rib recently when he forgot his years and went on the field to show a lineman the proper charge . . .

Most football scouts declare that Bill Osmanski of Holy Cross is the fastest football back in the East. Yet, Duke Abruzzi of Rhode Island State, intercepted a pass intended for Osmanski and ran away with it to score standing up . . . Tuss McLaughry's (Brown coach) strapping son, John, who scored a touchdown against Harvard, was an invalid as a child . . .

Larry Robinson, of the New York World Telegram, says the odd ditty "about a hell of a situation up at Yale" fits the present football status there perfectly. The storm is raging around New Haven and it centers about the September 15 date of starting practice, two factions expressing themselves . . . Harvard and Yale started earlier but there's been no explanation of what happened to Harvard . . .

Despite the fact that Dartmouth is rolling along high, wide and handsome, they say Line Coach Ellinger is brooding long hours in the fear he hasn't the line reserves to hold up all season.

They're saying in the Big Ten that Minnesota's Gophers were the most under-rated team in that league a month ago . . . Now, they say Bernie Bierman has come up with another really great team, his reserves (the big point of worry) being tested and found okie-doke.

TODAY'S FOOTBALL ROUND-UP

ALABAMA-TENNESSEE

Vulcan, the Iron Man of Red Mountain, stands in majestic glory above the city of Birmingham. Made of Birmingham steel, he has stood towering above his realm of iron ore for more than thirty years. When you drive into or out of the Magic City on the Montgomery highway, you'll see him. On a half-spinner, Alabama.

GEORGIA TECH-DUKE

Durham, N. C., is one of the tobacco centers of the world. It's in the heart of the great burley market, only forty or fifty miles from Wilson, N. C., the greatest tobacco market in the world. The Duke campus is one of the show places of North Carolina, each building moulded into a beautiful picture of academic splendor. On a triple pass, the Golden Tornado to furnish a major surprise.

NORTH CAROLINA-N. Y. U.

Manhattan has settled back to football after a week of uproar in which the Yankees strung the Cubs from the Bronx stadium gibbets. Coach "Bear" Wolf's fine

team won't go through the Manhattan transfer until Saturday morning, taking a Chapel Hill workout at home Friday before departure. The Violets seem more violent than usual but here's a very weak vote for the Tar Heels.

VANDY-OLE MISS

The Hermitage is the spot to see here before the game. It's the home of "Old Hickory". Also, don't overlook telephoning Freddie Russell at the Nashville Banner. Ask for his special book on handicapping, one of the sure-fire secrets for picking your winners. Both Ole Miss and Vandy have been playing ring-around-rosie for the past couple of weeks but will be playing for keeps today. A tie is more likely than anything, but if there's a winner, it looks like the Commodores would have a knife-blade thickness edge.

ARMY-HARVARD—The Cadets to goose-step.

NAVY-YALE—A Middie horn-pipe.

PITT-WISCONSIN—One of the battle royals of the day. Pitt gets the call over a vastly improved Badger team.

FORDHAM-PURDUE — They get tougher and tougher. Purdue by 1-4 vote.

COLUMBIA-COLGATE — The Red Raiders are ready to trip some good team. As a five-star special, this is it.

CORNELL - SYRACUSE — Another hummer. Cornell in a close finish.

PRINCETON-PENN—The Quakers.

DARTMOUTH-BROWN — The Indians to tomahawk a big, bad bear.

NEBRASKA-INDIANA — A flip of the coin. The Cornhuskers.

ILLINOIS-NOTRE DAME — The Irish.

MINNESOTA-MICHIGAN — The Gophers. A mild breeze.

NORTHWESTERN-OHIO STATE—The coin system again. The Wildcats.

T.C.U.-TEXAS A. & M.—Horned Frogs.

GET YOUR
RE-LAX BACK REST



\$1.50 each
at

DUNLAP

Sporting Goods Co., Inc.
138 Carondelet Street
MAgnolia 5891

The Thinking Fellow Calls a Yellow
TO AND FROM GAMES

40c

ANYWHERE WITHIN CITY
(Outlying Points Excepted)

FIVE can ride for the price of ONE—
Club together!

Phone RAYmond 3311

TOYE BROS.
YELLOW CABS

HAUSMANN
INCORPORATED

NEW ORLEANS'
LEADING JEWELERS



*Special Department for College
and Fraternal Jewelry*

TULANE



BANKER
HALFBACK



NYHAN
QUARTERBACK



RICHARDSON
QUARTERBACK



CASSIBRY
HALFBACK



KELLOGG
HALFBACK



MARMILLION
HALFBACK



COACH
"RED" DAWSON



ASS'T COACH
BEVAN



TRAINER
SIMONS

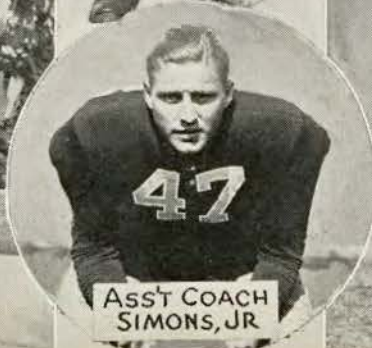

ASS'T COACH
SIMONS, JR.



ASS'T COACH
RUCKER



ASS'T COACH
SEIDEL



**Exclusive
with
Maison Blanche*

the PATRICIENNE label
in coats and furs stands
for quality . . . for fine
materials, superb tailor-
ing, for well-chosen
fashions

The tiny square of embroidered silk, shown above, is your assurance of smartness, value and complete satisfaction! Every coat, every fur is so carefully examined as to quality, styling and workmanship by our fur experts, that Salon Patricienne offers you only *hand-picked fashions*. Nor does this precision limit your choice here; on the contrary, our collection is both extensive and varied.

—Salon Patricienne, Second Floor

● LONG EASY PURCHASE TERMS

● NO CARRYING CHARGE

Maison Blanche

GREATEST STORE SOUTH



GENTLING, GUARD



KRUEGER
QUARTERBACK



BREKKE, TACKLE



GROVES, GUARD

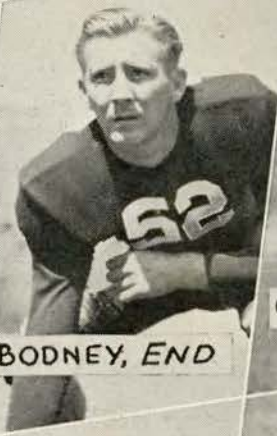

BODNEY, END



GLODEN, F.B.-H.B.

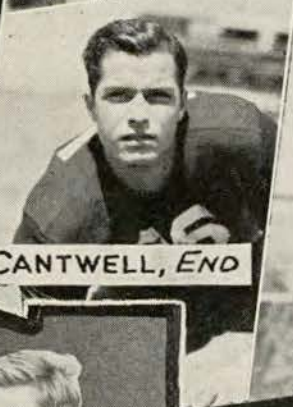

CANTWELL, END



KIRCHEM
TACKLE



McCARRON, END



BELTZHOOVER
GUARD

CLAY
GUARD



BRINKMAN
END

TULANE

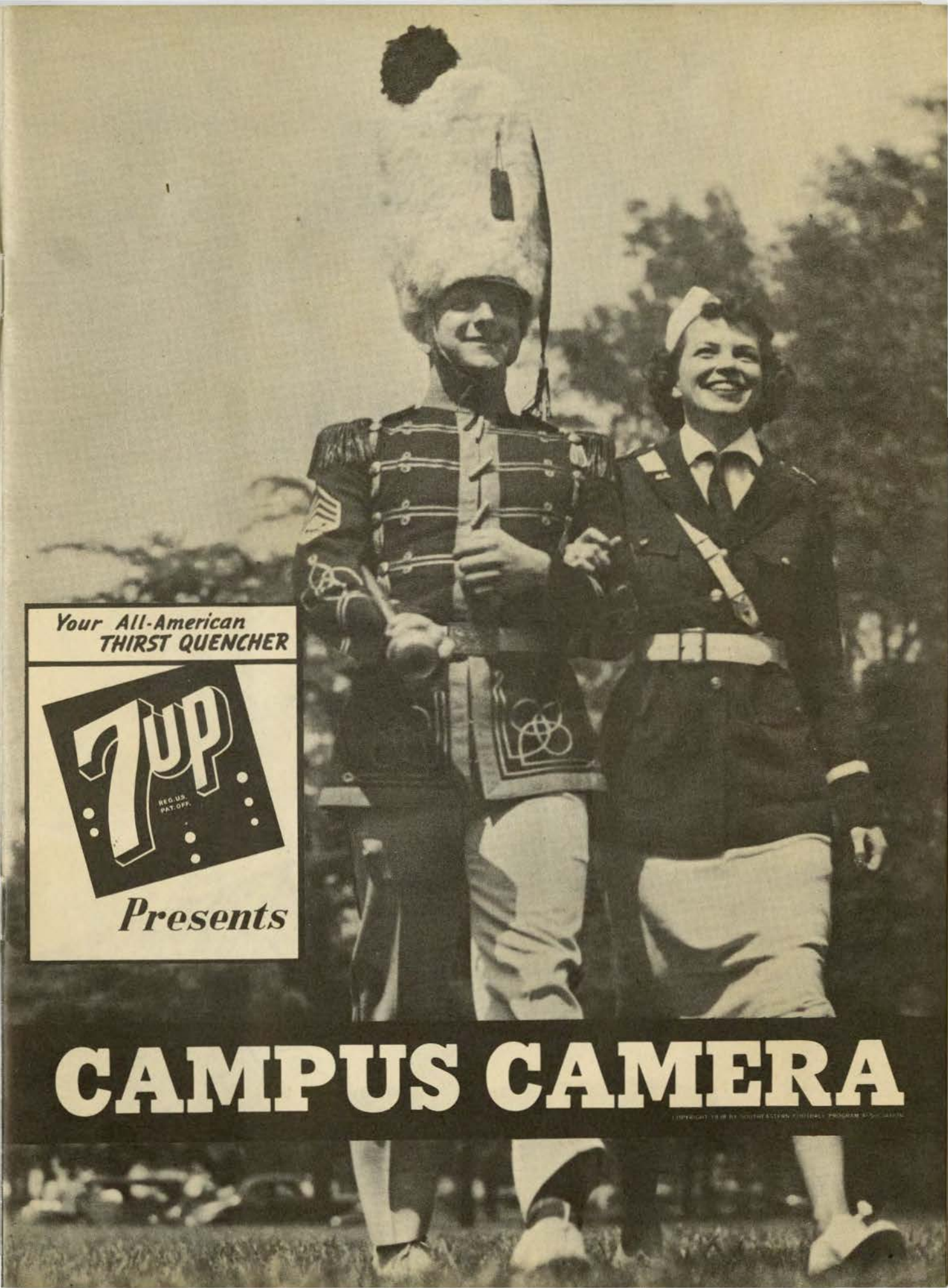

Your All-American
THIRST QUENCHER



Presents

CAMPUS CAMERA

COPYRIGHT 1958 BY SOUTHEASTERN GENERAL PROGRAM ASSOCIATION

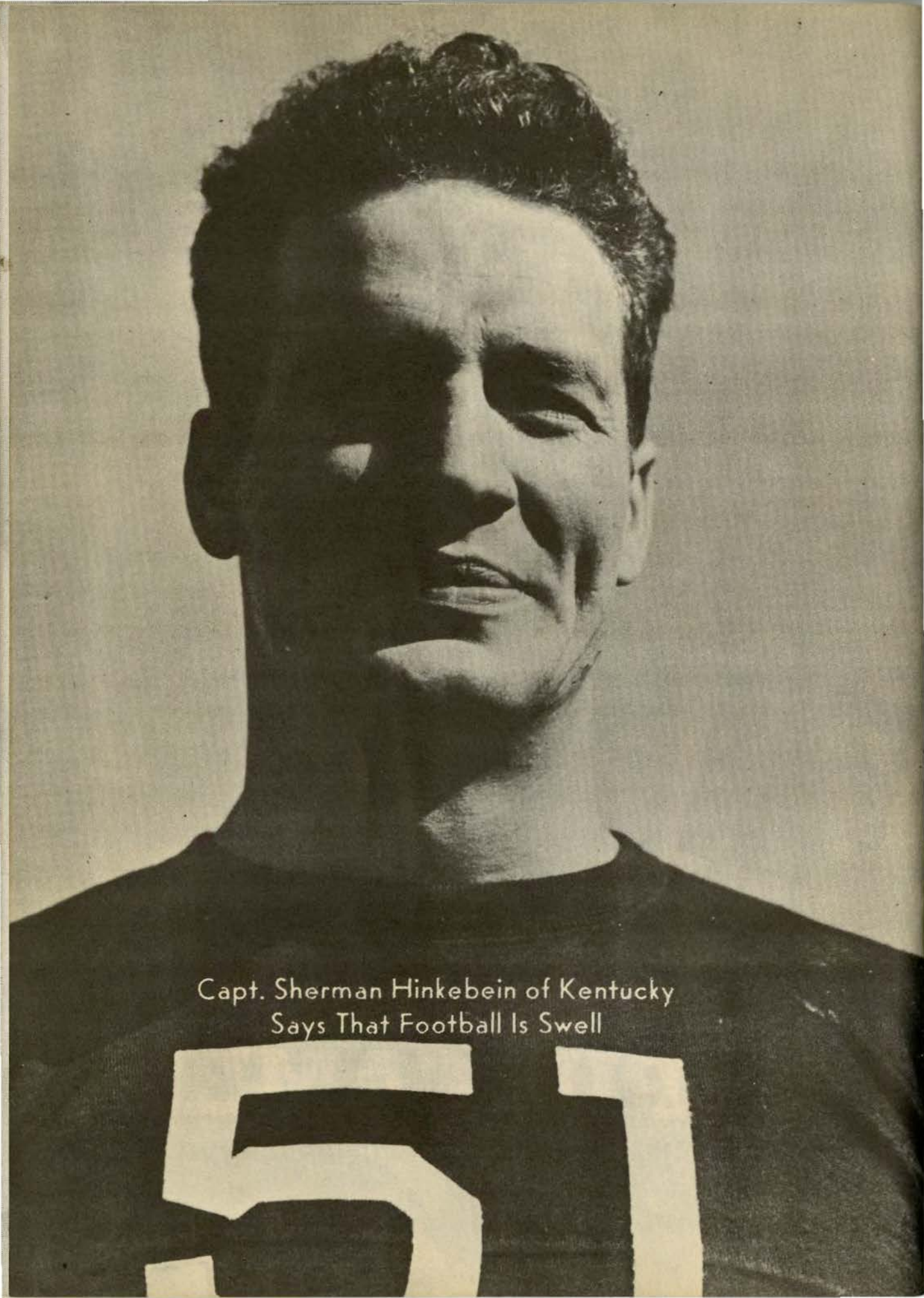

Capt. Sherman Hinkebein of Kentucky
Says That Football Is Swell

57



Lt. Col. Steve O'Connell, Gator Boxing Champ and Student Body President, Reads His Orders



Motorized Field Artillery, University of Florida

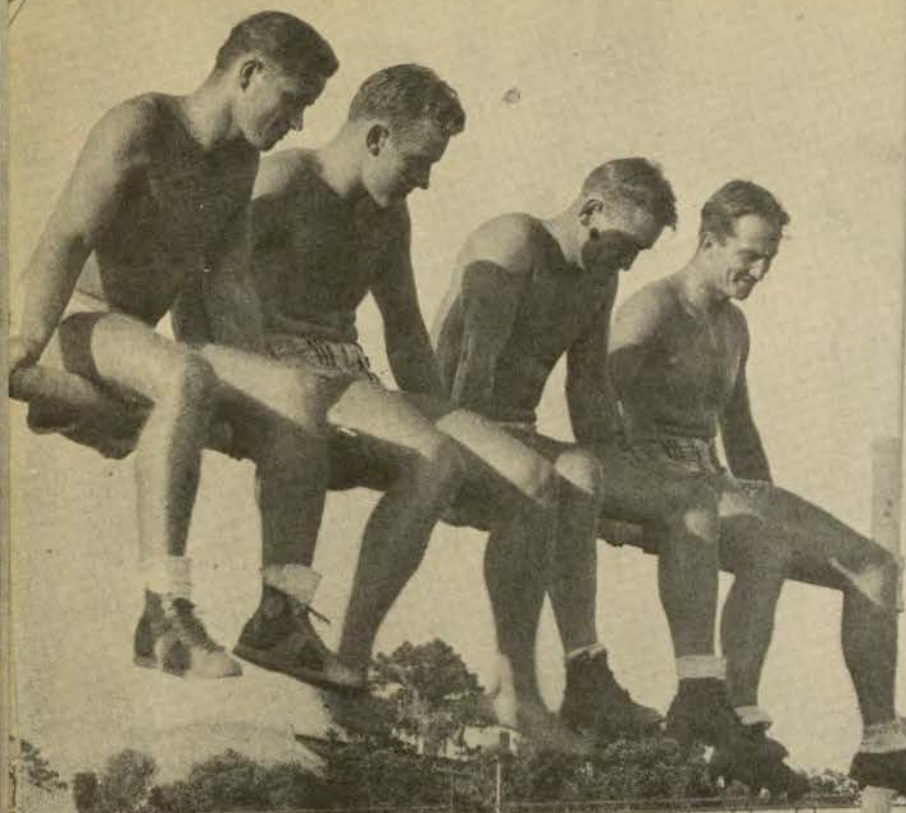

Gators Kozlosky, Walton, Taylor and Hanna Study a New Formation at Florida Field



TIME OUT!
fresh up with



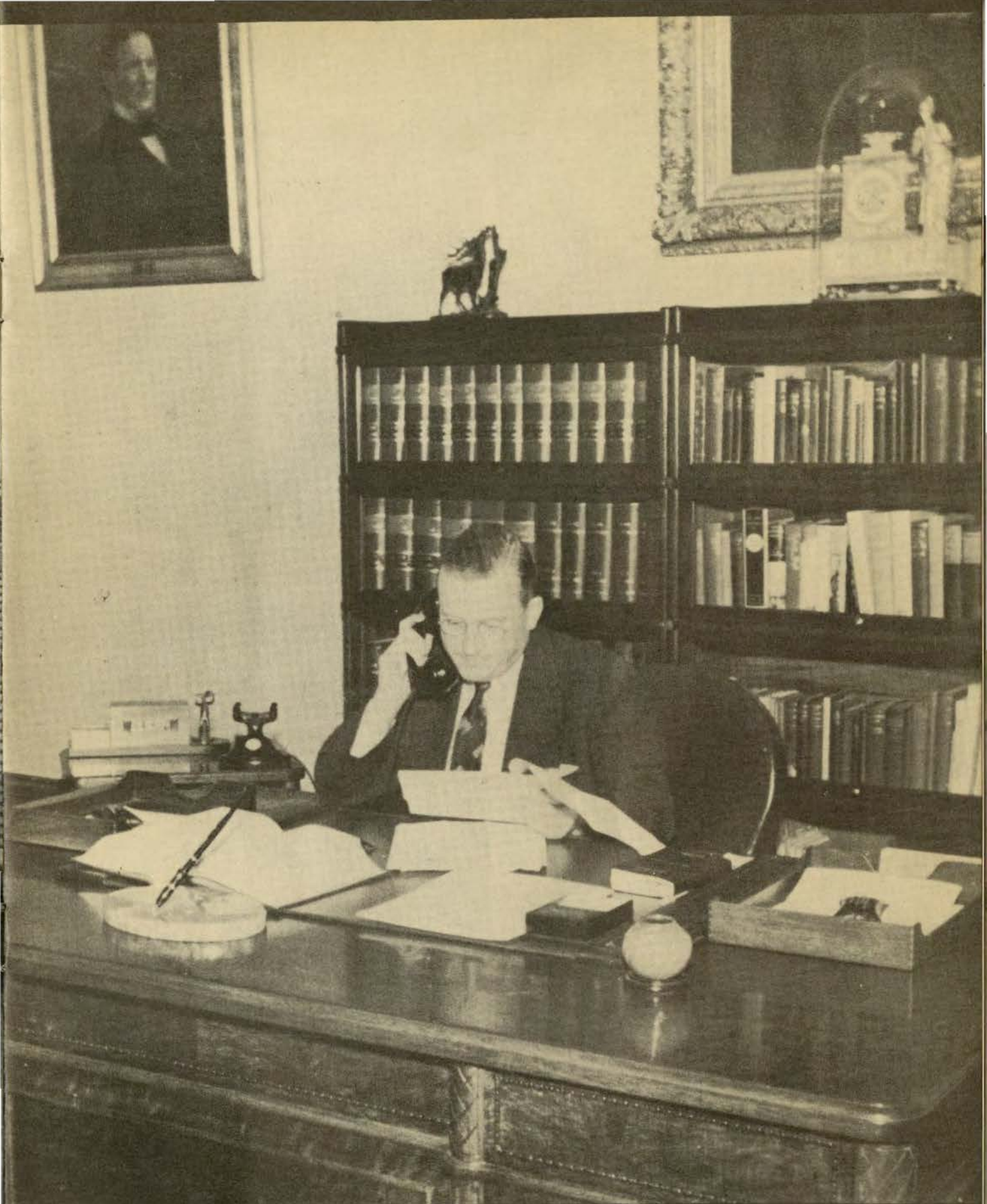

President Rufus C. Harris of Tulane



Bert Marshall,
Quarterback

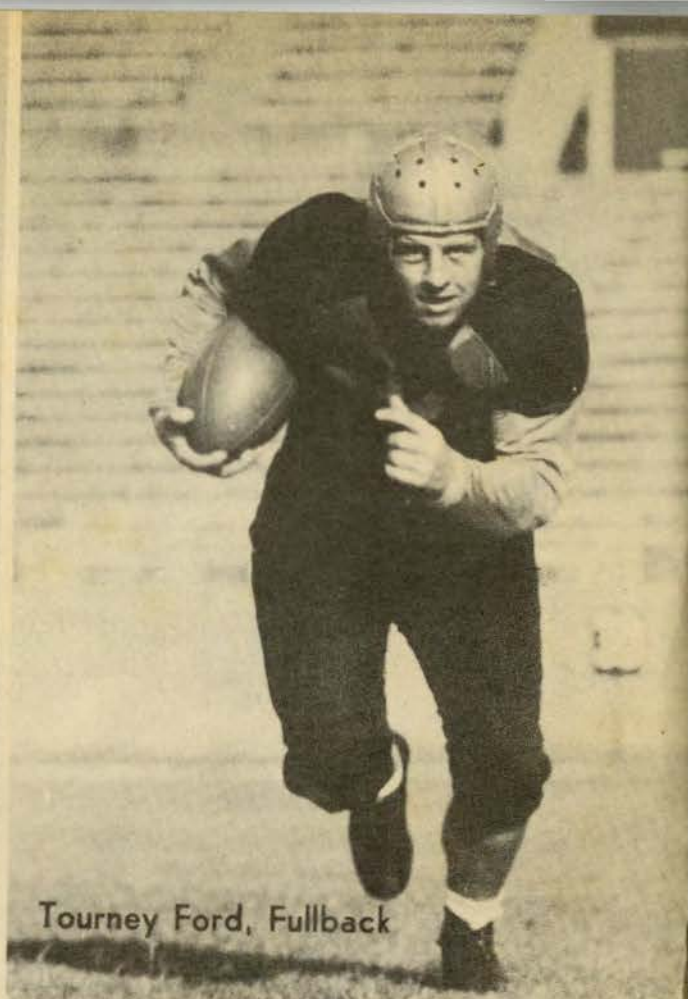

Tourney Ford, Fullback

JUNIORS



Hardy Housman,
Fullback

SENIORS

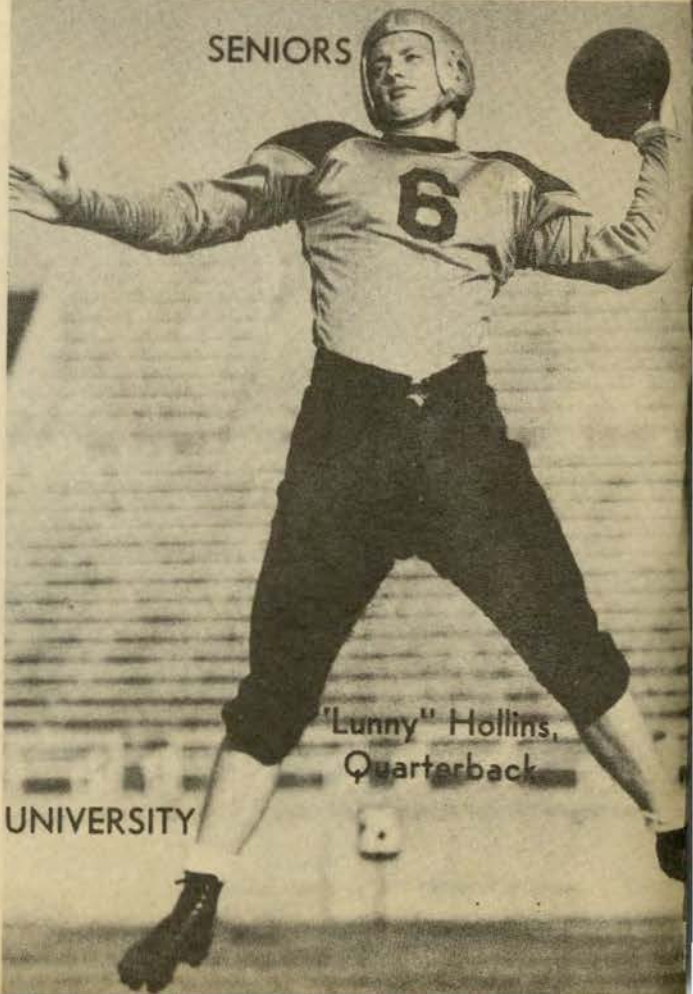

"Lunny" Hollins,
Quarterback

VANDERBILT UNIVERSITY



Head Coach Ray Morrison, Vanderbilt University

Glamourata from Auburn's "Glomerata"



Sara Smith



Jean Bailey



Eleanor Wright



Zuzelle Hare

Mayer Israel's



You see them on
well dressed men everywhere

KUPPENHEIMER CLOTHES

Broad shoulders and slim hips are the keynotes of 1939 Kuppenheimer Suits. 3-button, single-breasted drapes, double-breasted drapes and plain models. Kuppenheimer's rich, tested fabrics and hand-crafted tailoring give you the best in clothing within a reasonable price range.

Suits - \$45 to \$65

Overcoats - \$42 to \$65

Mayer Israel's



LA LOUISIANE FAMOUS FRENCH RESTAURANT

•
Established 1881
•

La Louisiane is the most enjoyable place to dine in New Orleans; it is the center of social and business activity. La Louisiane has been famous for fifty-seven years for its many special dishes which are truly representative of the best French and Creole cooking.

Available for

Feature and Sorority Dances, Banquets
and other Social Functions.

725 IBERVILLE ST.

Between Royal and Bourbon

Telephone MAgnolia 4664

THE PROOF OF
GOOD ICE CREAM
IS IN THE EATING



•
SOLD EVERYWHERE

More Pleasure for MILLIONS



EDDIE DOOLEY
All-American Star
hitting the mark in '26



RICE vs. TULANE

Probable Starting Lineups

Owls		Green Wave
42 Hager	LER	Wenzel 74
49 Hines	LTR	Miller 79
14 Haner	LGR	Groves 69
76 Whitlow	C	Smith 46
52 Landry	RGL	Dailey 75
32 Green	RTL	White 76
46 Williams	REL	Bodney 52
75 Vestal	Q	Nyhan 50
70 Cordill	LHR	Banker 18
30 Schuchle	RHL	Brunner 24
66 Lain	F	Gloden 49

OFFICIALS

W. E. "Ted" Arnold, Auburn.....	Referee
Grady Watson, Beaumont, Tex.....	Umpire
B. W. Hackney, Jr., N. C.....	Head Linesman
Dr. H. J. Ettlinger, Harvard.....	Field Judge

TULANE SQUAD

LOWELL DAWSON, Coach

18 Banker, hb	49 Gloden, hb	68 Beltzhoover, g
24 Brunner, hb	50 Nyhan, qb	69 Groves, g-c
35 Cantwell, e	51 Sauer, fb	70 Clay, g
38 Abrams, fb	52 Bodney, e	71 McCollum, t
40 Eason, qb	55 Hickey, g	72 Stern, t
41 Collins, t	56 Bond, qb	73 DeFraitcs, e
42 McCarron, e	57 Payne, hb	74 Wenzel, e
43 Butler, fb	59 Slayton, fb	75 Dailey, g
44 Krueger, qb	60 Kellogg, hb	76 White, t
45 Richardson, qb	61 Cassibry, hb	77 O'Boyle, g
46 Smith, c	63 Brinkman, e	78 Golomb, e
47 Hays, hb	65 Gentling, g	79 Miller, t
48 Marmillion, hb	66 Flower, c	96 Kirchem, t
	67 Brekke, t	

RICE SQUAD

10 Bassett, g	30 Schuchle, b	55 Staley, g
11 Heard, J., g	32 Green, J. R., t	56 Johnson, e
12 Rogers, g	33 Selman, b	57 Singletary, t
14 Haner, g	34 Stevens, b	58 Hairston, g
15 Tipton, e	35 Hurd, e	59 Beahan, g
16 Husbands, c	37 Steakley, b	62 McGarahan, g
17 Coffee, b	38 McClain, e	63 Kunetka, t
18 Laurence, e	40 Heard, B., t	64 Murphy, t
19 Freeman, g	41 Green, S., t	65 Palmer, e
20 Arthur, c	42 Hager, e	66 Lain, b
21 Parker, b	43 Smith, t	67 Mitchell, b
22 Brannon, e	44 Sullivan, b	68 Brandon, b
23 Hancock, b	45 Vestal, J., b	69 Earnest, e
24 Stanzel, t	46 Williams, e	70 Cordill, b
25 Woods, b	47 Bogard, t	71 Robb, e
26 Sloan, c	49 Hines (C), t	72 Glassie, b
27 Moore, b	50 Cline, b	73 Taylor, b
28 Nobles, g	52 Landry, g	75 Vestal, J., b
29 McCue, e	53 Hartman, g	76 Whitlow, c

Team	1st Q.	2nd Q.	3rd Q.	4th Q.	Total
Owls					
Green Wave					

... and Eddie Dooley today

... with his accurate Chesterfield football forecasts every Thursday, highlights and complete scores every Saturday.

Join the millions who know this—a pack of Chesterfields means *more pleasure* than you can find anywhere else in a cigarette—Chesterfields *Satisfy*.

Enjoy

A Famous
New Orleans
Dish Tonight!

*Prepared by these world famous
New Orleans Restaurants*

ANTOINE'S
713 St. Louis St.

ARNAUD'S
813 Bienville St.

BROUSSARD'S
819 Conti St.

GLUCK'S
124 Royal St.

KOLB'S
125 St. Charles St.

●

GOOD FOOD, well cooked and faultlessly served by trained help are the standards that have won and kept world-wide fame for these fine New Orleans Restaurants.

For Men Only

The Best Shop in Town



Stevens

710 CANAL STREET

HART
SCHAFFNER
AND
MARX
CLOTHES

Styled for
Men and College Men

*This Publication
is a product of*

Wetzel Printing

*The Campus Camera Section
is done by our new
Photographic -- Lithographic
Process*

Wetzelith



High Chair of Art at L. S. U.



Yee-aa- 'Bama!

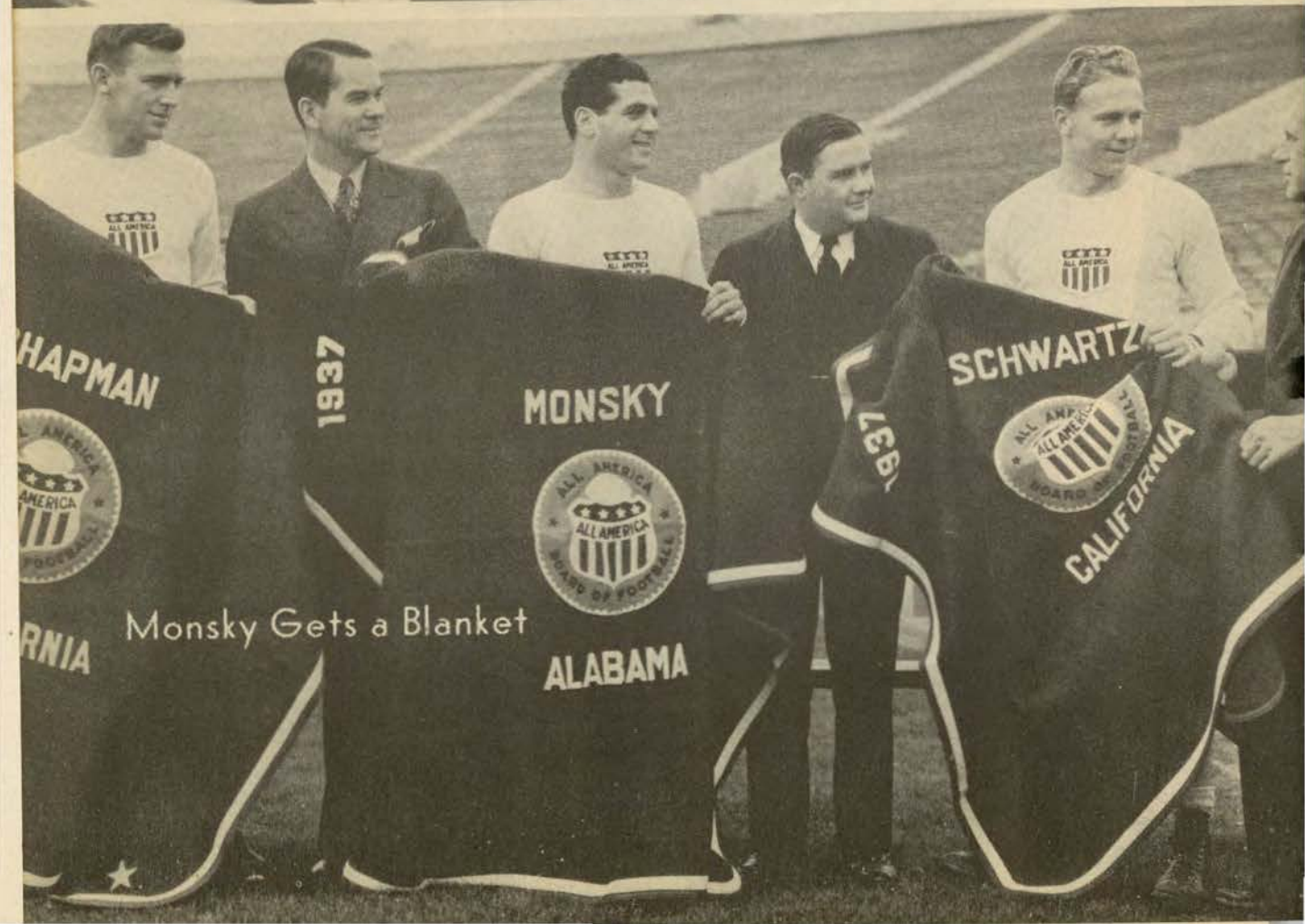

Monsky Gets a Blanket



Tulane's Dorothy Shapard Has Turned Down
Two Movie Contracts

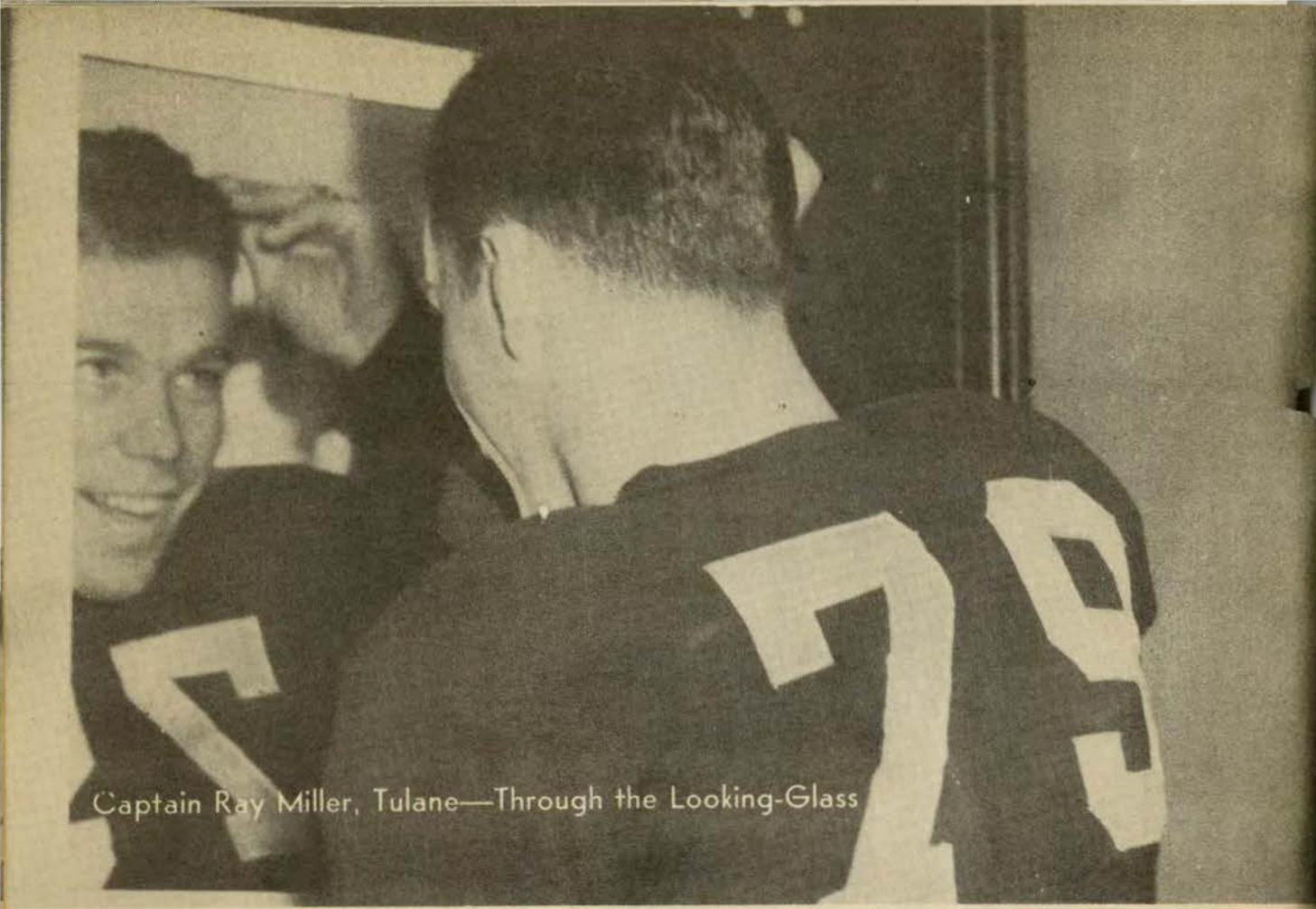

Captain Ray Miller, Tulane—Through the Looking-Glass



Same Captain Miller—Through the Line

Five Aged Dulcimers (they made mountain music)
Are In the Niles Collection at the University of Kentucky



"I like    *Likes me"*



Morris Hall, Editor of Auburn's Glomerata
Reads Proof on the Annual

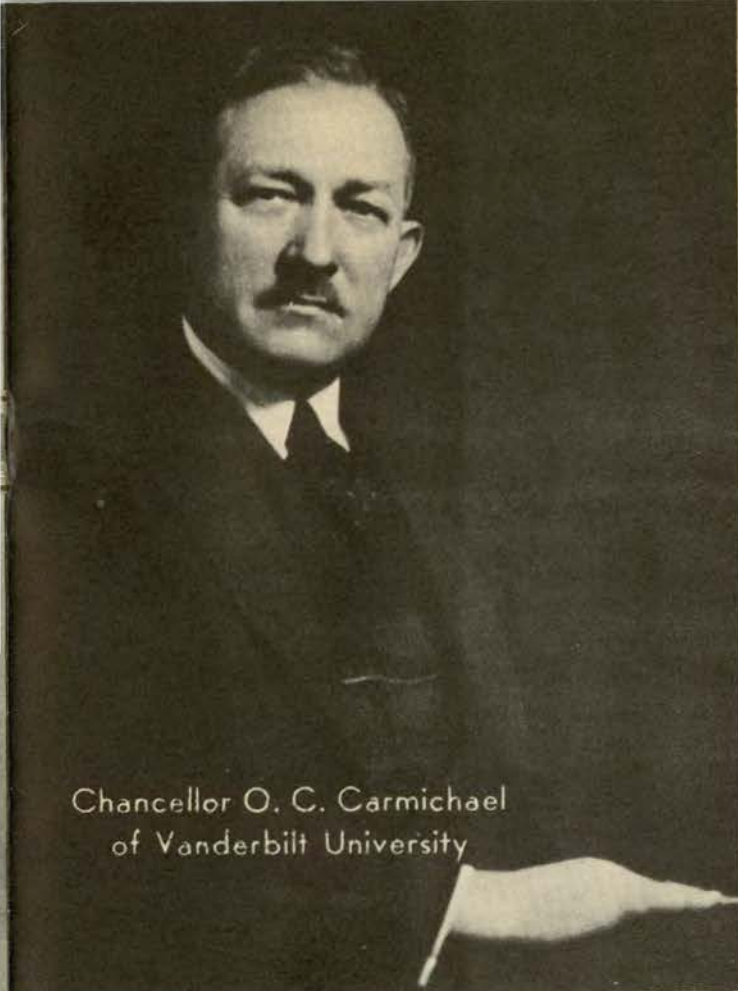

Chancellor O. C. Carmichael
of Vanderbilt University

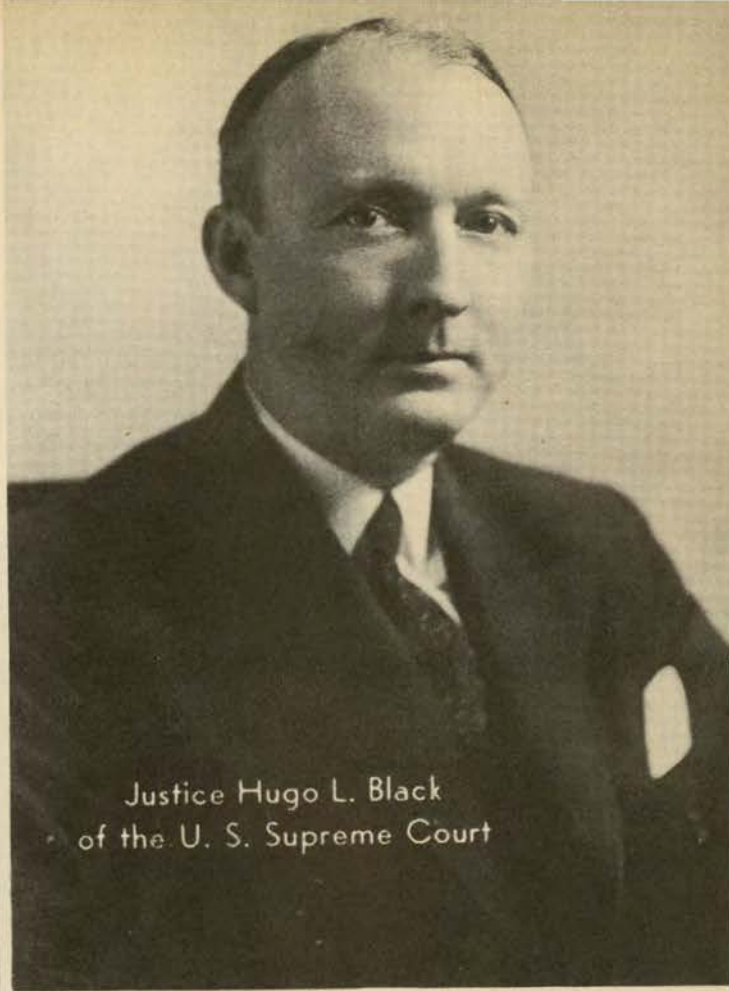

Justice Hugo L. Black
of the U. S. Supreme Court

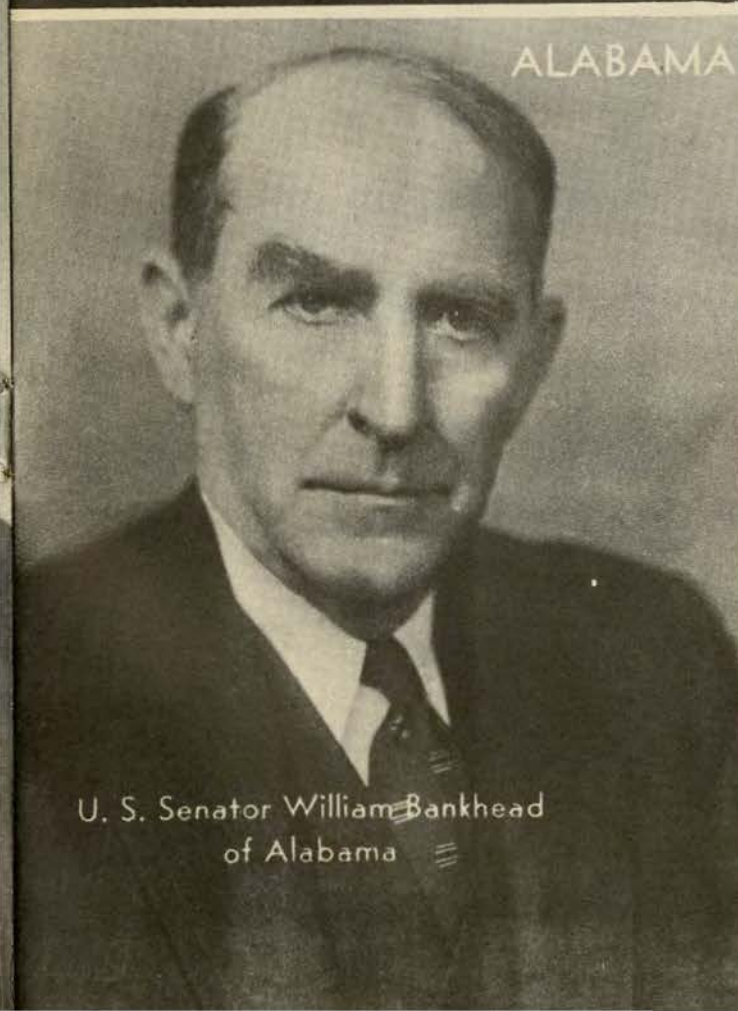

U. S. Senator William Bankhead
of Alabama

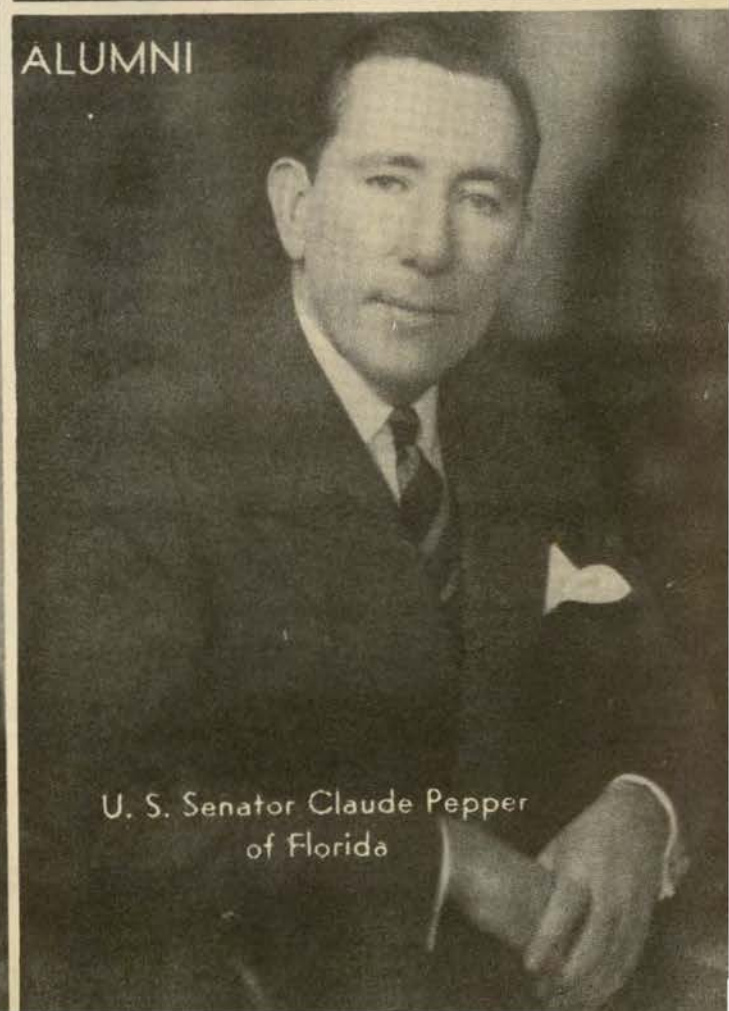

U. S. Senator Claude Pepper
of Florida

ALABAMA ALUMNI

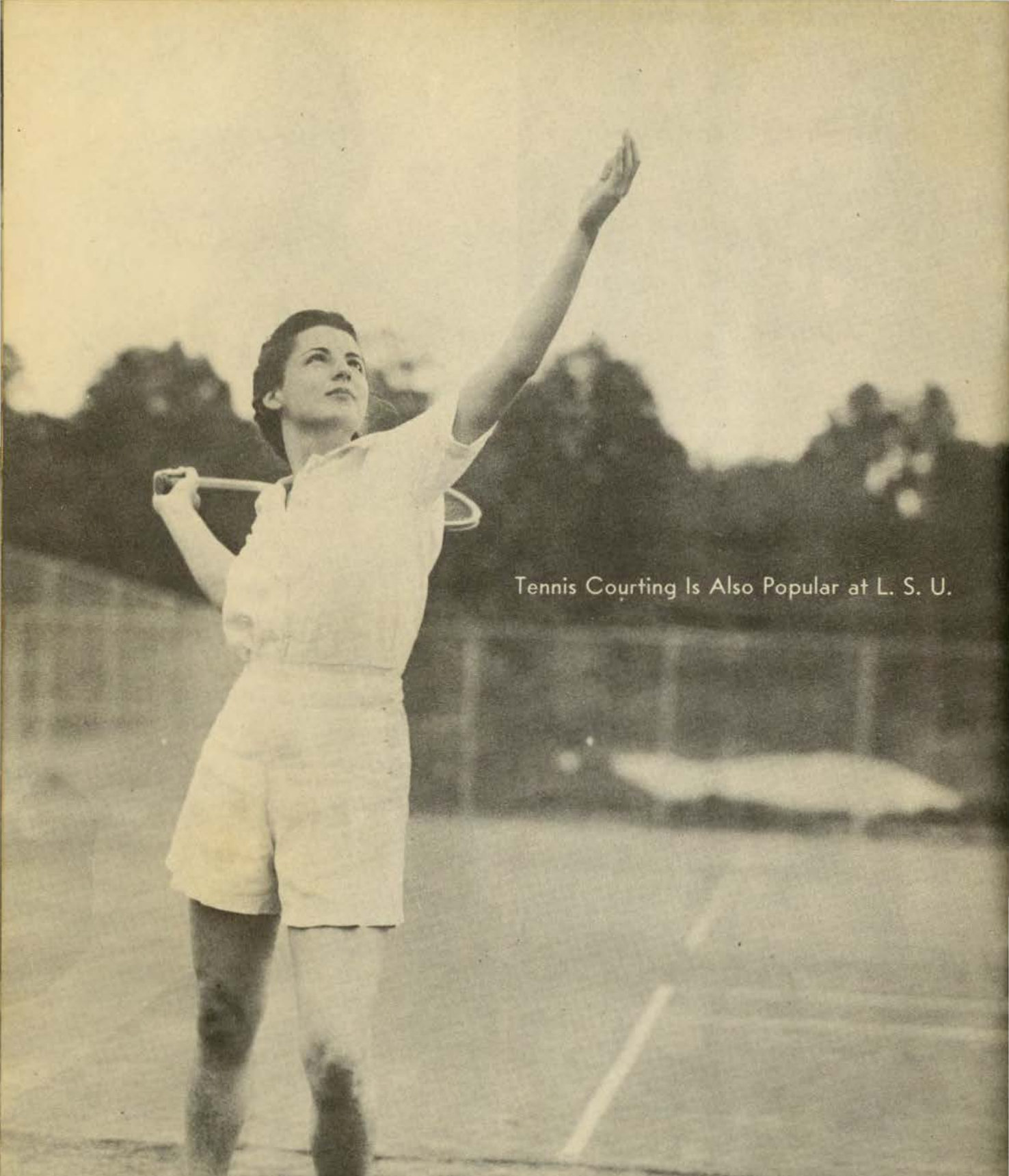

Tennis Courting Is Also Popular at L. S. U.

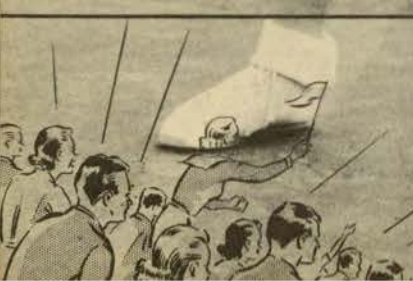

*During and After
the Game*



ON THE RAIL

By C. Lee McMillan

UPGRADE:

A loss, a tie, and a win is the present record of this edition of the Tulane Green Wave. Now, that doesn't look any too good, does it? To the average person glancing at that record, it would seem that the Wave was not much of a ball club. Why most any club could do that, and it certainly wasn't anything to shout about. So why all the noise.

Well, friend, this is why. We will be real honest and confess that on paper the above listing of games won and lost is not a close comparison to the recent record set by the Yanks in their yearly outing with the National league's representatives, but we like it and for this reason. The Wave is slowly, but most surely going up the grade.

First they met the Tiger of Clemson. The Green went out in front, took it rather easy, were caught napping, and ended up on the short end of the score. Now, Clemson was good, but they haven't ruined anybody since beating Tulane. Next came the Tiger from the Plains of Auburn. He was a tougher Tiger, and the Wave did not go out in front. But neither did the Bengal, and both of them ended right where they started. So Tulane had tied a club, tougher than the one which had beaten them in their first start. So that brought us to the engagement of last week. This time the Wave met, not another Tiger, but a Tar Heel. And he may not sound as tough as one of the Bengal clan, but he was a rougher, tougher, and better job than his predecessors. Tulane scored, Carolina scored and the game stood at seven-all. Then Tulane scored again, three points this time. Carolina tallied for seven more numbers, and they led 14-10. Thus is stood in the last period. And what did the Wave do about it? Well, the club took the ball on its own 34-yard line, and Carolina didn't get it again until they had scored both a touchdown and an extra point. Yes, sir, Tulane drove 66 yards down the field, playing the ole time Wave football, to come from behind and win the game. That, friend, will give you an idea of what we are shouting about. Tulane beat a first class team and beat them the hard way.

THE HOOTING OWL:

This afternoon we have before us the much vaunted Owl of Rice Institute from Houston, Texas. Pre-season dope put this team at the head of the class. Since that time they have been licked twice, both times by mighty close scores. Thus we are looking at an outfit that has blood in its eye and whatever else it takes to get plenty mad about the whole thing. Yes, we are entertaining a very ruffled Owl.

Tulane is on the way up, and Rice is on the way back. Hence, we may expect the worst of collisions when they collide. Red Dawson's crew has a tough proposition confronting them, 'cause it is going to take some real ball playing to beat this bunch today. Rice is still one of the best and it may use today's game to prove it. With two fancy backs and a powerful line they are well fixed.

Now, a lot of things can happen out there today, but this corner is willing to bet that all of us are in for one mighty fine afternoon of football.

ON OTHER FIELDS:

Let us glance around at the other major encounters of the day on the football front. The big outfits are moving towards the games that will make or break their seasons. At Knoxville two top-notch teams will meet in a contest that may decide the winner of the conference crown for this year. For, up in eastern Tennessee the mighty Tide of Alabama will do battle with the also powerful Volunteer aggregation of Tennessee. And if the Tide can come out of this contest on the right side, they will be fairly well on the road to the championship. Every year the rest of the conference spends several months kicking about the so-called easy schedule that 'Bama plays. Well, if anybody wants to tackle Tennessee, Tulane, Georgia Tech, and Vanderbilt, all first rate league teams, go to it. And the last three named are played on consecutive Saturdays. If 'Bama can beat all of these and two other conference members they should have a fair claim to the honors. But, Bob Neyland is set to give them the fight of their lives, and a Tennessee victory won't be the year's biggest surprise by any margin.

Ole Miss, conqueror of L. S. U., takes on Vanderbilt at Nashville. The Commodores should win, but this may be another one of those Harry Mehre days. Georgia Tech, after a swell fight against Notre Dame will go out of the circuit to play Duke. This should be a dog-fight from beginning to end. And Auburn ought to break into the win column with a close victory over the Maroons of Miss State.

THOUGHTS, ETC.:

After a terrific opening day the present season has settled down right well and is rolling along smoothly. Of course every week-end sees its share of upsets and gambler's death warrants, but all in all things are very pleasant, almost too much so. Isn't it too bad that the ole pigskin carnival can't run off like the annual circus between the Yanks and the pseudo opposition? But, then it would be too easy, and the Monday morning quarterbacks would have nothing to howl about.

THUMBNAILS OF THE OWLS

HAGER, DON—end; playing No. 42; weight 210; height, 6 ft. 2 in.; age, 18; junior from Bay City, Texas. Hager has the makings for being the greatest end in the history of the Southwest conference. He is by far the fastest and also one of the best line blockers. On defense he doesn't bother to dodge the blockers, but runs right over them. He is the roughest man on the squad and the hardest man to take out of a play. With proper publicity, Don should make All-American easily.

WILLIAMS, WALTER—end; playing No. 46; weight, 185; height 6 ft. 1 in.; age, 24; senior from Harlingen, Texas. Rice is depending on Walter to hold down one of the end positions. He is fast and is hard to knock off his feet. He uses his hands very well.

GREEN, J. R.—tackle; playing No. 32; weight, 212; height 6 ft. 2 in.; age, 21; junior from Pampa, Texas. J. R. is a fine student and an equally fine football player. The tackle position is well swamped with good material, and to take that position a boy will have to have plenty of hustle and fire. J. R. has both.

HINES, JESS (CAPTAIN)—tackle; playing No. 49; weight, 199; height, 6 ft. 1 in.; age, 22; senior from Simsboro, Texas. Jess will be playing his best this year and trying to set an example for the rest

of the boys. He personally thinks that a school can win the Southwest conference championship two consecutive years. Jess is a fine looking fellow and a leader among his men. Rice will have six good tackles, and Jess will be leading them all.

HANER, BILL—guard; playing No. 14; weight, 190; height, 6 ft.; age, 21; junior from Pampa, Texas. Bill is just as good as any guard in the conference. This is his second year, and he will be a power house in the Rice forward wall. He is fast and aggressive and can come out of the line to block for the backfield.

LANDRY, MATT—guard; playing No. 52; weight, 185; height, 5 ft. 10 in.; age, 22; senior from Port Arthur, Texas. Matt is the biggest little man on the squad. He played All-Conference football last year, and will be even better this season. The guard position being weak, a load will rest upon his shoulders.

WHITLOW, KENNETH (TUFFY)—center; playing No. 76; weight, 175; height, 6 ft.; age, 19; junior from Wichita Falls, Texas. Ken was a holdover last year, but will shine this year. He is fast, and it is almost impossible to complete a pass over him. On offense he keeps lots of fire in the boys and has the ability to play any position on the team.

SCHUEHLE, JAKE—halfback; weight, 193; height, 5 ft. 10 in.; playing No. 30; age, 20, senior from Mondo, Texas. Jake has been a good blocker and this should be his big year.

VESTAL, JACK (RED)—quarterback; playing No. 75; weight, 187; height, 5 ft. 11 in.; age, 20; junior from Sherman, Texas. Red Vestal is one of the best blockers on the squad, a power house at backing up the line of defense, and he is a field goal kicker "de luxe". He kicked four consecutive extra points in the Cotton Bowl game of 1938. If the sports writers failed to name him on their All-Conference team, they left out one of the most versatile men in the conference.

LAIN, ERNEST (TRUCK HORSE)—halfback; playing No. 66; weight, 215; height, 6 ft.; age, 20; junior from Mexia, Texas. Ernie Lain is the best passer in the South. He has received All-American mention, and really deserves it. He has learned to quick-kick, making him a triple threat that cannot be equalled in the South. He keeps the team pepped up, and is well liked by his teammates. They know that when they block a man for Lain, he can plow through five yards almost any time.

CORDILL, OLLIE—halfback; playing No. 70; weight, 185; height, 6 ft. 2 in.; age, 22; junior from Big Springs, Texas. Ollie, Lain's teammate, is one of the best pass receivers as well as one of the best punters in the conference. He, too, should receive All-American mention this year. He has a change of pace which makes it almost impossible to tackle him.

A Double Sweetheart

Copyright, 1938, by P. Lorillard Co., Inc.

Old Gold's prize crop tobaccos are double mellow, double sealed in double Cellophane for true freshness.

For Finer, FRESHER Flavor, Smoke Double-Mellow Old Golds

You go right
when you go in
Clothes . . .

Styled by

Don Richards

of
Hollywood

\$35

"Comfortable, carefree and clever in an emphatically masculine manner" describes these Clothes whose style originates in Hollywood and receives its "Premier" on the backs of the Screen's best dressed men. ¶Every model is authentic in its style and accurately in accord with the color and pattern of the original garment as seen and reported by Don Richards, Hollywood's famous Style-Observer.



Exclusively at

LABICHE'S

THREE-ELEVEN BARONNE STREET

TULANE



DR. W. C. SMITH
ATHLETIC
DIRECTOR

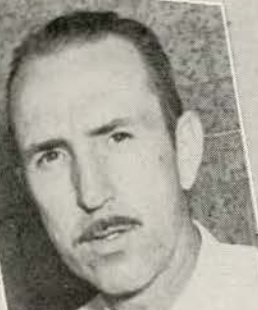

MAIHLES
ASS'T COACH



SAUER
FULLBACK



MCCOLLUM
TACKLE



ABRAMS
FULLBACK

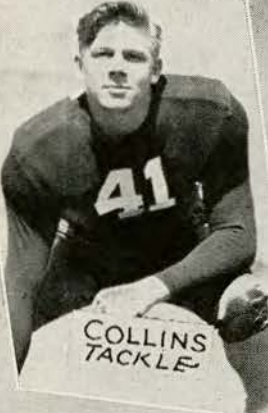

COLLINS
TACKLE



DEFRAITES
END

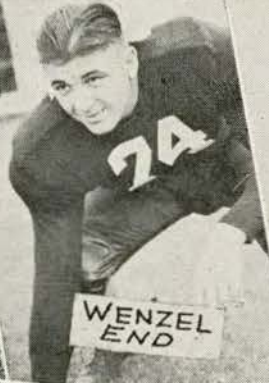

WENZEL
END



WHITE
TACKLE

ALMA MATER

*Sing these words as Tulane's Alma Mater
is played*

I.

We praise thee for thy past, O Alma Mater!
Thy hand hath done its work full faithfully!
The incense of thy spirit hath ascended
And filled America from sea to sea!

II.

We praise thee for thy present, Alma Mater!
Today thy Children look to thee for bread!
Thou leadest them to dreams and actions
splendid!
The hunger of their soul is richly fed!

III.

We praise thee for thy future, Alma Mater!
The vista of its glory gleameth far!
We ever shall be part of thee, great Mother!
There thou wilt be where e'er thy children
are!

CHORUS:

Olive Green and Blue, we love thee!
Pledge we now our fealty true
Where the trees are ever greenest,
Where the skies are purest blue!
Hear us now, O Tulane, hear us!
As we proudly sing to thee!
Take from us our hearts' devotion!
Thine we are, and thine shall be!

In New York . . .

In Chicago . . .

In Los Angeles . . .

In Boston . . .

In San Francisco . . .

In New Orleans . . .

THE PRODUCTS

of

CHAMPION
KNITWEAR MILLS

(Rochester, N. Y.)

ARE BEST!



A line of goods that will please
you . . . and surprise you!



On sale at

TULANE BOOKSTORE

University Campus

PLENTY OF KICKS
but **NO COMPLAINTS!**

Plenty of *long* kicks, too! For every record kick ever recorded in football was made with a Spalding Official Ball.

In fact, the whole history of the Spalding J5-V Official Intercollegiate Football is liberally sprinkled with record-breaking performances.

A. G. Spalding & Bros.

ATHLETIC GOODS MANUFACTURERS

TULANE SCHEDULE

—September 24—	
Clemson 13	Tulane 10
—October 1—	
Auburn 0	Tulane 0
—October 8—	
North Carolina 14	Tulane 17
—October 15—	
Rice	New Orleans
—October 22—	
Mercer	New Orleans
—October 29—	
Miss. State	New Orleans (homecoming)
—November 5—	
Alabama	Birmingham
—November 12—	
Georgia	New Orleans
—November 19—	
Sewanee	New Orleans
—November 26—	
L. S. U.	Baton Rouge

“Time Out”

DRINK—

Coca-Cola
TRADE MARK
REG. U.S. PAT. OFF.

PAUSE—

RELAX—

REFRESH YOURSELF



EASON
QUARTERBACK



MILLER
TACKLE



BUTLER
FULLBACK



O'BOYLE
GUARD



FLOWER
CENTER



PAYNE
HALFBACK



BRUNNER
HALFBACK



GOLOMB
END



HICKEY
GUARD



SMITH
CENTER

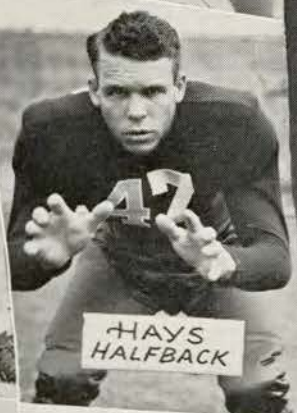

HAYS
HALFBACK



BOND
QUARTERBACK



SLAYTON
FULLBACK



DAILEY
GUARD

TULANE

The Southeastern Conference

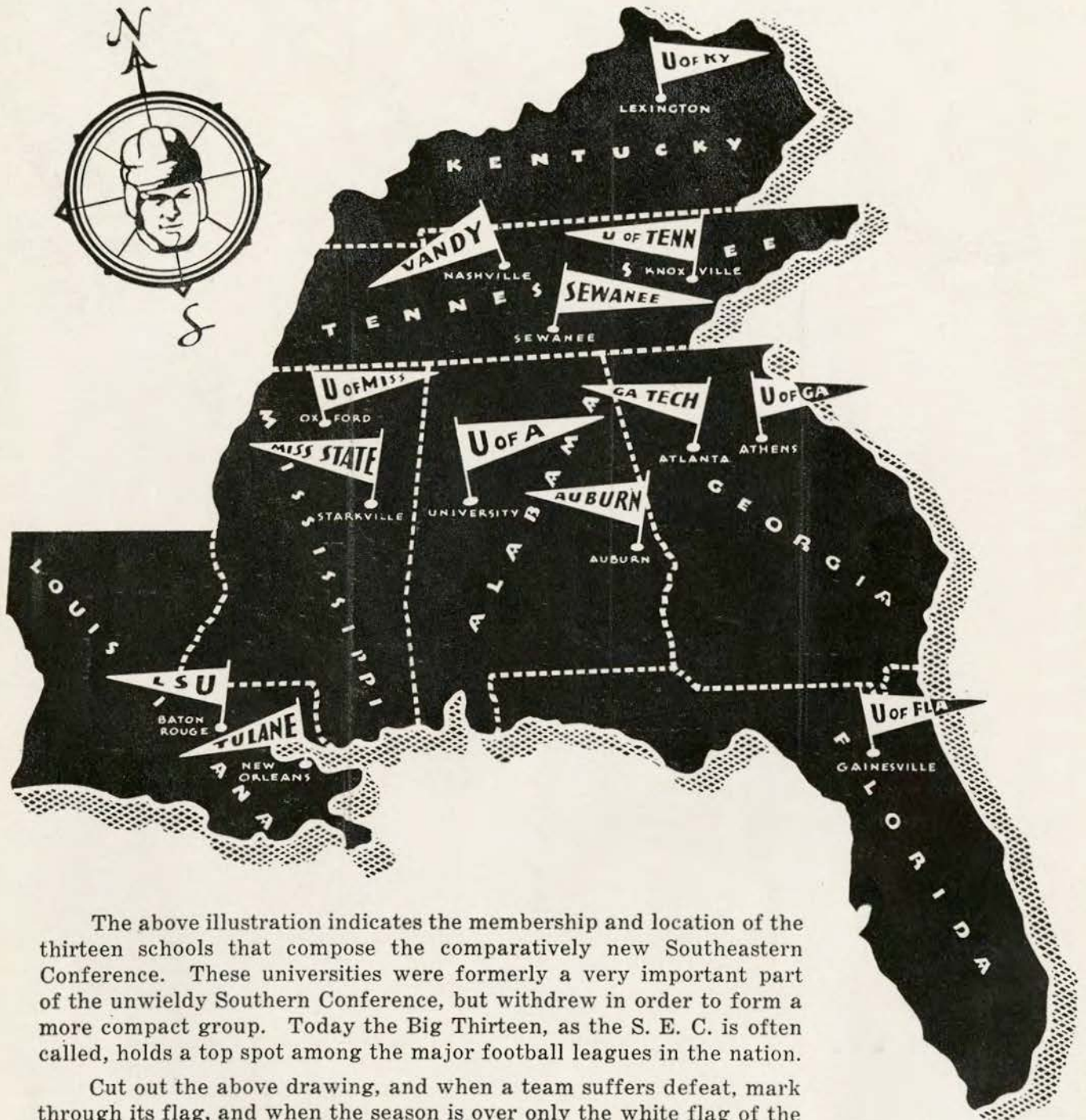

The above illustration indicates the membership and location of the thirteen schools that compose the comparatively new Southeastern Conference. These universities were formerly a very important part of the unwieldy Southern Conference, but withdrew in order to form a more compact group. Today the Big Thirteen, as the S. E. C. is often called, holds a top spot among the major football leagues in the nation.

Cut out the above drawing, and when a team suffers defeat, mark through its flag, and when the season is over only the white flag of the undefeated teams will remain — if any team goes through without a reverse this year.

Postscripts ...

Mercer's Bears will be playing here next Saturday. It may be recalled that Tulane's President, Dr. Rufus C. Harris, was chairman of the athletic board at Mercer during his days on the faculty of that institution.

Joseph L. Killeen, President of the Tulane Alumni Association, saw the Carolina-Wave game last week at Chapel Hill. Joe, in New York on a convention, rushed his Manhattan departure to see the Greenies beat the Tar Heels.

George G. Westfeldt of the Tulane Athletic Council was another Orleanian at Chapel Hill for the game. He visited his daughter and son-in-law, the Fred Buntings, while in the Old North State.

The Tulane-Y. M. B. C. specials for the Alabama game are fast being filled, Max J. Derbes, Y. M. B. C. official, stated this week. A delegation from Birmingham, including the presidents of the Chamber of Commerce, Junior Chamber and a member of the City Commission, were in New Orleans Wednesday extending an official welcome.

All Tulane home football games start at 2 o'clock. Tickets for all games, at home and away, are on sale at the Greenie ticket office, 221 Baronne street.

Tulane's Greenies and the Rice Owls won't meet in football next year but they'll resume in 1940. The series has already been signed for five successive years starting that season.



CHRIS EICHORN,
Pres.

LINE-HALFTONE-COLOR AND SCHOOL CUTS

MAGNOLIA
3548

420 CAMP ST.
NEW ORLEANS

**CRESCENT
CITY ENGRAVING**

Gaylord Container Corporation
Succeeding
New Orleans Corrugated Box Co.
INCORPORATED

*Gaylord
Boxes*

Telephone RAYmond 4258
New Orleans, La.

HAVE
CHARLES'
UNADULTERATED
ORANGE JUICE
DELIVERED
For Breakfast

20c THE PINT
PHONE WALNUT 6548

TIME OUT

"By the way, darling, what sweet are we having for dinner today?"

"It is sponge cake."

"And very nice, too?"

"Yes. I sponged the eggs from Mrs. Jones and the flour and milk from our new neighbor."

Teacher: "Have you heard of Julius Caesar?"

Pupil: "Yes, sir."

Teacher: "What do you think he would be doing now if he were here today?"

Pupil: "He would be pulling for old-age pensions."

First Neighbor: "May I use your telephone?"

Second Neighbor: "Certainly! Is yours out of order?"

First Neighbor: "Not exactly, but my sister is using it to hold up the window, Ma's cutting biscuits with the mouthpiece, and the baby is teething on the cord."

"Did you go on a honeymoon, Suzabelle?"

"Ah suppose you might call it dat, ma'am—Henry done help me wid washin's de fust week."

Teacher: "Smith, how many bones have you in your body?"

Pupil: "I don't know, sir."

Teacher: "But you were told yesterday."

Pupil: "Yes, sir. But I had fish for breakfast this morning."

"Sam and I have parted forever," said Janet with little outward concern.

"Goodness! What does that mean?" asked her roommate.

"A five-pound box of chocolates in about an hour's time."

The end of the term had arrived, and the teacher, approaching one of his rather backward scholars, said:

"You haven't learned much in this class, have you, my boy?"

"I admire you, sir," replied the boy, "for taking the blame in that broadminded fashion."

"When I was a little boy I always ate my crusts," said Willie's father.

"Did you like them?" asked Willie.

"Of course I did," quickly responded the father.

"Then you may have mine," replied his son, graciously.

"Only last year in India," boomed the club bore, "I suddenly found myself face to face with a man-eating tiger."

"And only last week," murmured the quiet little man in the corner, "in a restaurant, I found myself face to face with a man eating fish."

Little Archibald had had his first arithmetic lesson that morning, and was telling his mother that if he had two apples and someone gave him two more he would then have four apples.

"Now, then," said his mother, "if you had three bananas and I gave you three more, how many would you have then?"

"Oh, we haven't done bananas yet, Mummy," said Archibald.

Visitor: "Where's your secretary?"

Boss: "Oh, she's my Treasurer now."

Visitor: "How's that?"

Boss: "I married her."

"How do you open this tin of sardines?"

"There's full instructions inside the tin, sir!"

"My friend," said the debtor to the all-too-blustering bill collector, "do you realize that if all fellows like me paid their bills promptly, you'd be out of a job?"

He: "My treasure!"

She: "My treasury!"

"Oh, Mr. Butcher, about that joint you sold me last week. Did you say it was imported or deported from Australia?"

She: "I never could see why they always call a boat a 'she'."

He: "Then I guess you never tried to steer one."

Mrs. Hen: "I wonder if I could borrow your rug beater, Mrs. Peck?"

Mrs. Peck: "I'm sorry, Mrs. Hen, but he doesn't get home 'til five o'clock."

"Mrs. Jones, I'm so sorry I forgot your party the other day."

"Oh, weren't you there?"

Spender: "I asked you for a loan of \$20. This is only ten."

Lender: "I know it is, but that's the fairest way—you lose ten and I lose ten."

A lady was once lamenting the illfortune which seemed to attend her affairs; when a friend, wishing to console her, bade her "look upon the bright side."

"Oh, she cried, "there seems to be no bright side!"

"Then polish up the dark side!" was the reply.

"Sir!" stormed the parson, stamping into the editor's sanctum, "your compositors are grossly incompetent!"

"Indeed," returned the editor, mildly. "What have they done?"

"Why," came the reply, "in your report on my sermon, the word 'reverend' occurs 14 times, and each time they have misprinted it 'neverend'."

The identity of the young lady is withheld, but the memory of her answer lingers on with the instructor conducting a natural science course at a local high school. One of the requirements in the written quiz was, "Define a bolt and nut and explain the difference, if any."

The girl wrote:

"A bolt is a thing like a stick of hard metal such as iron with a square bunch on one end and a lot of scratching wound around the other end. A nut is similar to the bolt only just the opposite being a hole in a little chunk of iron sawed off short, with wrinkles around the inside of the hole."

The startled professor marked that one with a large "A".

A man called at a pastry shop and asked for a cake, to be made in the shape of the letter S. The pastry cook said it would take three days to make. The customer did not mind; he would call back in three days. He did. He saw the cake but did not like it. It was not the right kind of S. He wanted a script S.

The pastry cook said he would make another, but it would take three days. The customer said he would call in that time. He did. He liked the cake.

"Where shall I deliver it?" asked the pastry cook.

"Don't deliver it," replied the customer. "I'll eat it here."

"Have you any complaints to make?" asked the prison governor.

"Yes," replied the prisoner, "the prison walls are not built to scale."



WSMB

Takes pride in its record of broadcasting all outstanding sport events in and outside of New Orleans, and thru the Red Network of the National Broadcasting Company.

The outstanding event next Saturday, October 22, will be the TULANE-MERCER football game at Tulane Stadium, with every indication of a sparkling gridiron battle.

If you are unable to attend, do the next best thing, tune in on WSMB for an accurate, impartial, complete, play-by-play broadcast of the game. Bill Brengel, as usual, will be at the "mike".



TULANE ROSTER

No.	PLAYER—	HOME TOWN—	Position	Year On Varsity
18	Banker, "Buddy"	Lake Charles, La.	HB	196 2
24	Brunner, "Bronco"	New Orleans, La.	HB	180 3
35	Cantwell, Frank	Youngstown, Ohio	E	191 1
38	Abrams, Jack	New Orleans, La.	FB	175 1
40	Eason, Henry	New Orleans, La.	QB	170 1
41	Collins, "Rip"	Baton Rouge, La.	T	211 1
42	McCarron, Joe	New Orleans, La.	E	170 1
43	Butler, Monette	Oak Grove La.	FB	179 2
44	Krueger, Paul	Gary, Ind.	QB	173 2
45	Richardson, Ned	Ponchatoula, La.	QB	170 1
46	Smith, Bernie	Clarksdale, Miss.	C	204 3
47	Hays, Harry	San Angelo, Tex.	HB	171 1
48	Marmillion, Norman	Ponchatoula, La.	HB	170 1
49	Gloden, Fred	Dubuque, Iowa	HB	183 1
50	Nyhan, Stanley	Waterloo, Iowa	QB	170 2
51	Sauer, Leonard	Kildare, Okla.	FB	185 2
52	Bodney, Al	Gary, Ind.	E	176 1
55	Hickey, "Cy"	New Orleans, La.	G	176 2
56	Bond, Ralph	New Orleans, La.	QB	181 3
57	Payne, Billy	Winterville, Miss.	HB	174 3
59	Slayton, Nelson	Memphis, Tenn.	FB	178 1
60	Kellogg, Bob	Wayne, Ark.	HB	175 1
61	Cassibry, Fred	Gulfport, Miss.	HB	194 1
63	Brinkman, Billy	New Orleans, La.	E	173 1
65	Gentling, Phil	Rochester, Minn.	G	186 1
66	Flower, Henry	New Orleans, La.	C	188 1
67	Brekke, Fred	New Richmond, Wis.	T	203 1
68	Beltzhoover, Melchior	Natchez, Miss.	G	195 1
69	Groves, Claude	Ft. Smith, Ark.	G-C	201 1
70	Clay, George	Meridian, Miss.	G	201 1
71	McCollum, Harley	Stillwell, Okla.	T	225 1
72	Stern, Morris	Demopolis, Ala.	T	190 1
73	DeFraitcs, Emanuel	New Orleans, La.	E	180 1
74	Wenzel, Ralph	Tucker, Ark.	E	201 2
75	Dailley, Carl	Balboa, Canal Zone	G	190 2
76	White, Millard	Arkansas City, Kans.	T	214 2
77	O'Boyle, Tom	Gary, Ind.	G	211 2
78	Golomb, Clarence	Oshkosh, Wis.	E	201 1
79	Miller, Ray	New Orleans, La.	T	207 3
96	Kirchem, Bill	New Orleans, La.	T	216 2

RICE ROSTER

No.	PLAYER—	HOME TOWN—	Position	Year On Varsity
10	Bassett, Livy	Brenham, Texas	G	185 1
11	Heard, Jack	Houston, Texas	G	189 2
12	Rogers, Jimmy	Greenville, Texas	G	185 3
14	Haner, Bill	Pampa, Texas	G	190 2
15	Tipton, Douglas	Livingston, Texas	E	190 1
16	Husbands, Howell	Greenville, Texas	C	193 2
17	Coffee, Dan	Vernon, Texas	HB	168 3
18	Laurence, Ernie	Thornton, Texas	E	190 3
19	Freeman, Tony	Mexia, Texas	G	180 1
20	Arthur, Harry	Houston, Texas	C	174 3
21	Parker, Bryce	San Antonio, Texas	FB	178 3
22	Brannon, Dick	Longview, Texas	E	187 2
23	Hancock, Paul	El Campo, Texas	QB	190 3
24	Stanzel, Reinhart	Schulenburg, Texas	T	205 3
25	Woods, J. P.	Houston, Texas	B	150 1
26	Sloan, Buck	Breckenridge, Texas	C	178 1
27	Moore, W. G.	Bonham, Texas	B	170 1
28	Nobles, Andy	Thornton, Texas	G	194 2
29	McCue, Joe	St. Louis, Missouri	E	185 1
30	Schuehle, Jake	Hondo, Texas	FB	192 3
31	Russell, Jack	Herford, Texas	B	165 2
32	Green, J. R.	Pampa, Texas	T	212 2
33	Selman, Burt	Houston, Texas	B	185 1
34	Stevens, Hugo	Cleburn, Texas	B	190 1
35	Hurd, Charles	Wichita Falls, Texas	E	165 2
37	Steakley, E. Y.	Houston, Texas	B	180 3
38	McLain, Fount	Livingston, Texas	E	195 1
41	Green, Stokes	Pampa, Texas	E	185 1
42	Hager, Don	Bay City, Texas	E	210 2
43	Smith, Bob	Eufaula, Oklahoma	T	200 1
44	Sullivan, Douglas	Fort Worth, Texas	HB	155 3
45	Vestal, Dick	Sherman, Texas	B	165 1
46	Williams, Walter	Harlingen, Texas	E	185 3
47	Bogard, Carl	Houston, Texas	C	206 1
49	Hines, Jess (Capt.)	Simsboro, Texas	T	199 3
50	Cline, Billy	Lake Charles, La.	B	175 1
52	Landry, Matt	Port Arthur, Texas	G	185 3
53	Hartman, Moose	Pampa, Texas	G	210 1
55	Staley, Joe	Cleburn, Texas	G	185 1
56	Johnson, Tom	Elk City, Oklahoma	E	168 1
57	Singletary, Edward	Wichita Falls, Texas	T	215 2
58	Hairston, Frank	Houston, Texas	G	185 2
59	Beahan, Kermit K.	Houston, Texas	G	190 2
62	McGarrahan, Pat	Yoakum, Texas	G	204 1
64	Murphy, Paul	Oakdale, Louisiana	T	220 2
65	Palmer, Harold	Houston, Texas	E	195 2
66	Lain, Earnest	Mexia, Texas	HB	215 2
67	Heard, Billy	Houston, Texas	T	215 1
68	Brandon, Bob	Fort Worth, Texas	E	185 2
69	Ernest, Joe	Dallas, Texas	E	160 2
70	Cordill, Ollie	Big Springs, Texas	HB	185 2
71	Robb, Billy	Houston, Texas	E	180 2
72	Glassie, Earl	Kenedy, Texas	FB	200 2
73	Taylor, Herman	Texas City, Texas	B	196 1
75	Vestal, Jack	Sherman, Texas	QB	187 2
76	Whitlow, Kenneth	Wichita Falls, Texas	C	175 2
77	Mitchell, Ed.	San Antonio, Texas	E	170 1
78	Kunetka, Louis	Sweet Home, Louisiana	T	198 1



Carrollton & Claiborne
Lionel Ruckstuhl
WALnut 0950



Calhoun & Miro
Lionel Ruckstuhl
WALnut 2225



Washington & Broad
George Simmons
UPtown 8789

only a few
yards to go . .

Freret & Robert
Howard Delacroix
UPtown 9088



Prytania & Amelia
Bob Gatlin
JACKson 9375



Laurel & Henry Clay
Chas. Weinhart
UPtown 9101



Magazine & Marengo
Hayes Clark
UPtown 7757



St. Charles & Fern
William Pousson
WALnut 3353



Prytania & Bordeaux
Ward Guillot
UPtown 7500



Fern & Hickory
Henry Feraud
WALnut 7865



to a
PAN-AM
STATION

(Other Pan-Am Stations Conveniently located
in all parts of the city.)



**"GET A LIFT
WITH A CAMEL"**



Copyright, 1938, R. J. Reynolds Tobacco Company, Winston-Salem, N. C.

COSTLIER TOBACCOS

**Camels are a matchless blend of finer,
MORE EXPENSIVE TOBACCOS — Turkish and Domestic**