TULANE vs. NOTRE DAME

OCTOBER 14, 1950

Souvenir Program

Thirty-five Cents

Time Out...

Here are the official 1950 signals—

Listen to

"World of Sports"

with

Bill Brengel

and

Sports Celebrities

WWL

Mon. thru Sat., 5:35 p. m.

And when you take **Time Out...**

Drink

JAX

The Sportsmen's Beverage

JACKSON BREWING COMPANY, NEW ORLEANS, LA.

Famous for

FINE FOOD and DRINK

Enjoy the Specialties of These Noted Restaurants:

ANTOINE'S
713 St. Louis St. • RAymond 2554

ARNAUD'S
813 Bienville St. • MAgnolia 5433

BROUSSARD'S
819 Conti St. • MAgnolia 4800

KOLB'S
125 St. Charles St. • RAymond 5034

LA LOUISIANE
725 Iberville St. • RAymond 3384

Fall's Here . . .

Time To Plant

EVERYTHING IN FLOWERS . . You will find at our nursery covering 50,000 sq. ft. in the heart of the city, a most complete line of nursery stock, seed, bulbs, trees, vines, ornamental shrubs, annuals, camellias, azaleas and potted plants.

LANDSCAPING . . . From drawing board to perfect garden setting we offer a landscape gardening service on a scientific basis.

SOILS . . . Camellia, azalea, rose, general purpose garden soil or pure rotted dairy fertilizer . . . By the sack or truck load.

CUT FLOWERS . . . For every occasion.

There will be no interruption of vehicular traffic to our nursery during construction of S. Broad overpass.

Ellis F. Robbert, Inc.

1231 S. Broad **CAnal 8817**
(Corner Erato)

"Growers of Quality Stock"

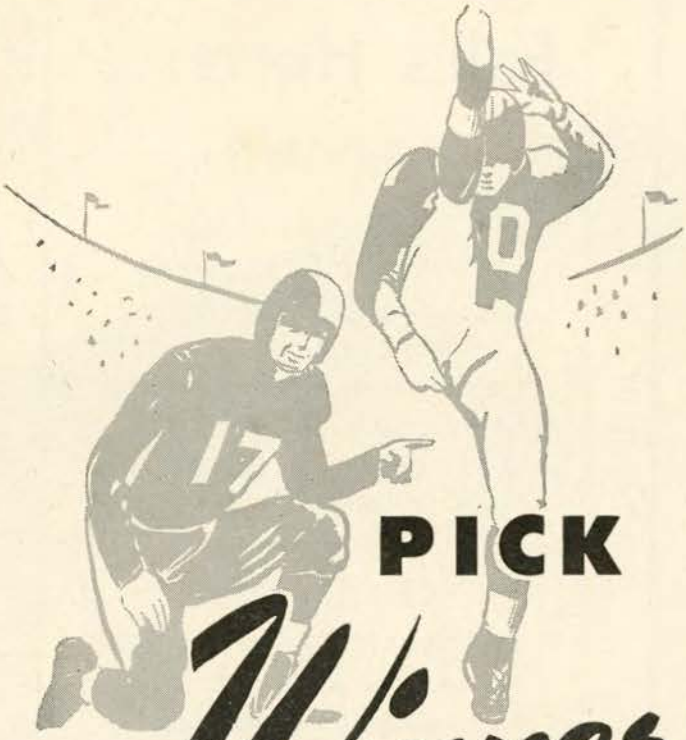

PICK A *Winner!*

Choose your clothes at Porter's, the store where more and more New Orleans men buy their clothes! Pick yours from the best selection in Porter's modern, new, air-conditioned store . . . where style and quality really count. Pick yours at Porter's and you'll pick a winner every time . . . .

Porter's

Carondelet corner Gravier

The Greenie

Vol. 20 | October 14, 1950 | No. 3

Official Souvenir Football Program of Tulane University, Published for Each Home Game

National Advertising Representative, Football Publications, 370 Lexington, New York, N. Y.

Andy Rogers, *Editor*

TODAY'S GAME

A Green Wave of Tulane bent on making a comback after a first game loss and a Fighting Irishman from Notre Dame equally determined to prove its right to National rankings match "T" formation magic in this game before a capacity crowd today.

Football and Notre Dame are almost synonymous in the minds of every youngster in the land. Until last Saturday, when the Irish were upset by Purdue, some of them couldn't remember when the Irish lost a ball game.

And the fact that the Wave catches the Irish right after that loss only makes the task facing Tulane the more difficult. For Coach Frank Leahy has never lost two consecutive football games and protecting that record and beginning another Irish victory march are two things uppermost in his mind this Saturday afternoon.

All-American Bob Williams, a rifle-armed "T" formation quarterback, guides the Irish of course and his passing will be one of the threats the Green must try to stop. Another will be the running of such stalwarts as Billy Gay, John Pettibon, a New Orleanian, and Billy Barrett.

The line is bolstered by Captain Jerry Groom, a 215 pound center who is capable of 60 minutes of football, on offense and defense. Another tower of strength is Bob Toneff, a 235 pound tackle. And Jim Mutscheller, 194 pounds of battling end, is yet a third.

Coach Henry Frnka will offer a revamped "T" carefully groomed and polished since a loss to Alabama opened its season. George Kinek, 190, who scored the only touchdown against the Irish last season, will have to bear much of the offensive burden this year. Joe Ernst and Bill Bonar probably will share quarterback assignments with Harold Waggoner and Alvis Batson offering the running threats.

In the line, stalwarts like Dan Rogas, Dick Fugler, Center George Maddox, Dennis Doyle and many other veterans of other Notre Dame games will appear again and on their shoulders will ride hopes for the Wave's success today and the rest of the season.

Incidentally, to all the Notre Dame students and members of the band who are present for this game we should like to add a word of welcome. We are sure that the student body of Tulane joins with us in hoping their visit to New Orleans will be a pleasant one.

THIS FALL . . .

SCORE WITH FINE CLOTHING FROM MAYER ISRAEL'S . . . FOR OVER HALF A CENTURY THE STORE OF FINE FASHIONS FOR MEN, WOMEN AND CHILDREN.

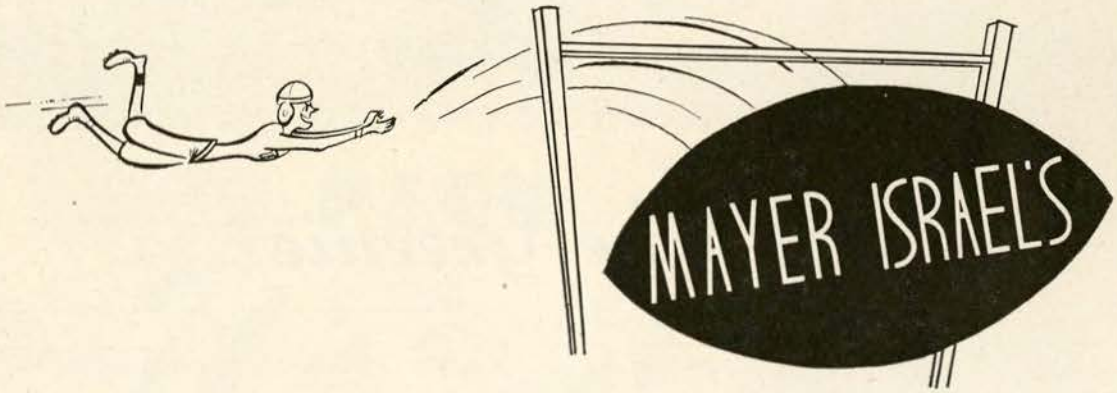

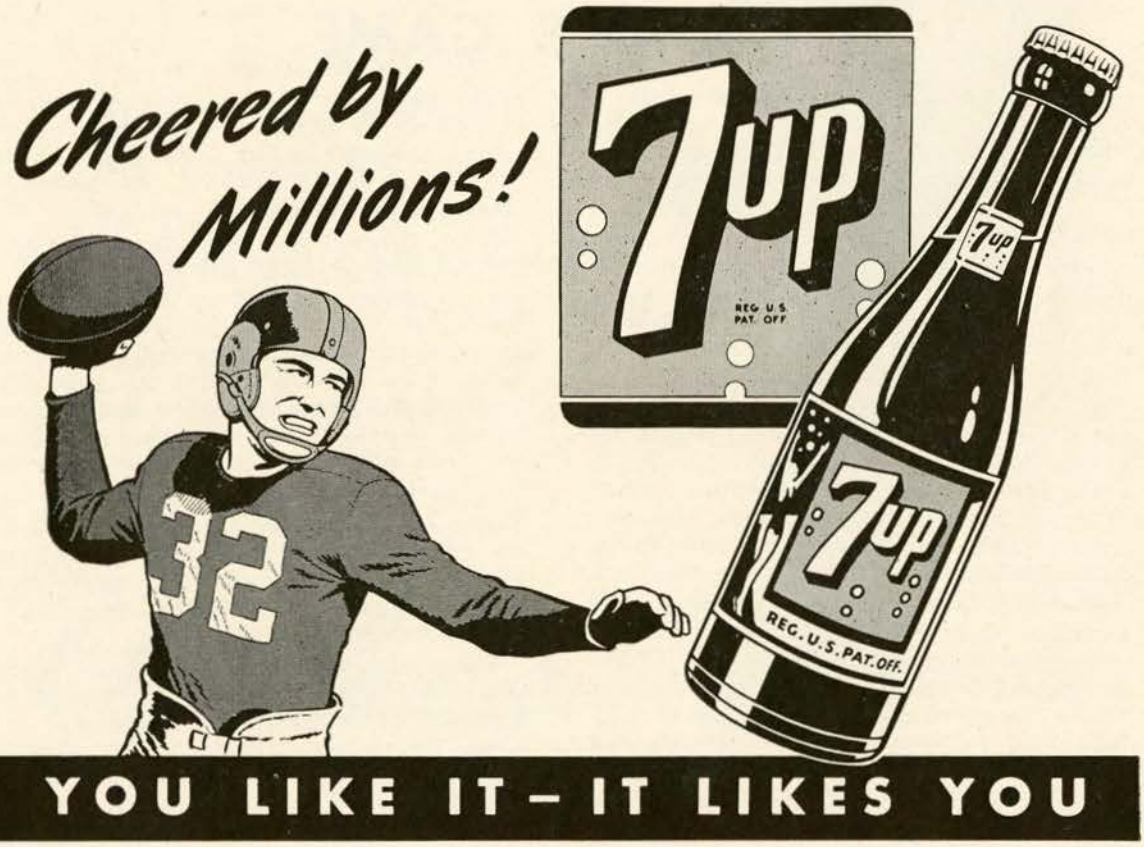

YOU LIKE IT – IT LIKES YOU

Dr. Rufus Carrollton Harris
President, Tulane University

Rev. John J. Cavanaugh, C.S.C.
President, University of Notre Dame

DO IT UP BROWN WITH
WOODHUE BY FABERGE
Fresh as all-outdoors fragrance
to complement fall's favorite tones . . .
the ever-popular browns.

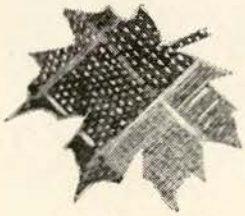

Parfum **Extraordinaire 5. 8. 15.**
in purse-perfect "Fabergette" applicator **2.50**
Cologne **Extraordinaire 2. 3.50 5.**
Ensemble of "Fabergette"
with matching cologne **3.50**
prices plus federal tax

Godchaux's
where beauty is a lovely habit

cosmetics
•
first floor

Henry Frnka
Head Coach

H. Hahn
back

D. Smith
tackle

H. Dedeaux
center

A. Batson
back

F. Dempsey
back

H. Brinson
center

B. Rogers
back

F. Kibodeaux
end

A. Nihart
back

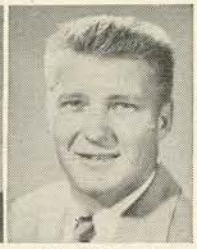

W. Behrend
guard

B. Jones
back

H. Headrick
guard

B. Eddy
tackle

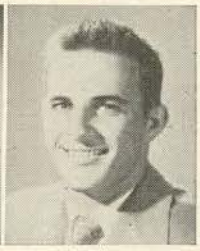

D. Brignac
back

TULANE

No.	Name	Age	Ht.	Wgt.	Ltrs.	Class	Hometown
11	Bonar, Bill, qb	21	6-1	184	2	Sr.	Bellaire, Ohio
12	Dempsey, Fred, qb	21	5-11	189	0	So.	Chicago, Ill.
13	Ernst, Joe, qb	23	6-0	185	2	Sr.	New Orleans
15	Batson, Alvis, qb	21	6-1	190	0	So.	Houston, Tex.
18	Joseph, Edward, rhb	20	6-2	184	0	So.	Jefferson, Tex.
20	Kinek, George, lhb	22	6-2	190	2	Sr.	Allentown, Pa.
21	Brignac, Don, rhb	20	5-9½	181	0	So.	Lutcher, La.
22	Waggoner, Harold, rhb	20	5-8	170	0	Jr.	Little Rock, Ark.
24	Kingery, E'worth, rhb	21	5-11	178	1	Jr.	Lake Charles, La.
25	Shea, Hal, re	20	6-2	180	0	So.	New Orleans
26	Van Meter, Ver., lhb	21	6-3	175	0	So.	Henryetta, Okla.
27	Nihart, Arlen, lhb	21	5-10	160	1	Jr.	Gulfport, Miss.
29	Wood, Charley, lhb	19	6-0	170	0	So.	Lake Charles, La.
33	Daigle, Charles, fb	23	5-9	179	1	Jr.	Baton Rouge, La.
35	Hahn, Harry, fb	22	5-9	184	2	Sr.	New Orleans
41	Kent, Ronnie, fb	19	5-10	180	0	So.	New Orleans
42	Doyle, Cecil, fb	22	6-0	178	0	Jr.	DeRidder, La.
43	Maxwell, Bobby, rhb	22	5-8	170	1	Sr.	Dallas, Tex.
44	Jones, Bobby, fb	22	5-10	178	2	Sr.	Houston, Tex.
45	Burr, Albert, fb	22	5-8	170	0	Jr.	Bogalusa, La.
46	Rogers, Bob, fb	20	6-1	191	0	Jr.	Lake Charles, La.
50	Dedeaux, Homer, c	24	6-2	201	3	Sr.	Gulfport, Miss.
51	Maddox, George, c	22	6-2	196	2	Sr.	Dallas, Tex.
53	Wolfe, Oscar, c	22	6-1	202	0	Jr.	New Orleans
54	Rice, B. J., c	19	6-1	187	0	So.	New Orleans
55	Brinson, Harold, c	20	6-2	194	1	Sr.	DeQueen, Ark.
56	Braden, Bob, c	19	6-2	196	0	So.	Independence, Kan.

J. Ernst
back

E. Joseph
back

B. Bonar
back

G. Kinek
back

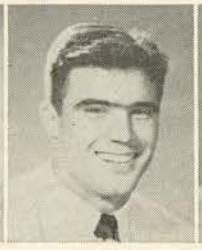

R. Kent
back

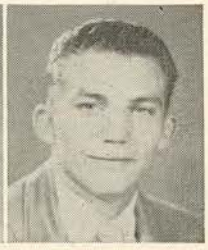

W. McElhannon
end

L. Teeuws
tackle

G. Rey
guard

C. Doyle
back

A. Burr
back

M. McLean
end

J. Johnston
guard

G. Rogas
end

T. Comeaux
guard

H. Waggoner
back

B. Maxwell
back

C. Daigle
back

D. Fugler
tackle

TULANE

No.	Name	Age	Ht.	Wgt.	Ltrs.	Class	Hometown
59	Rey, George, rg	19	6-0	210	0	So.	New Orleans
60	Doyle, Dennis, rg	23	5-11	210	3	Sr.	San Angelo, Tex.
61	Headrick, Harold, lg	21	6-2	209	2	Sr.	San Angelo, Tex.
62	Kleinschmidt, Art, rg	24	5-11	220	1	Jr.	New Orleans
63	Nuss, Bobby, rg	20	5-10	196	0	So.	New Orleans
64	Zapalac, Martin, rt	19	6-2	225	0	So.	Waco, Tex.
65	Comeaux, Tommy, lg	20	6-1	205	0	So.	Port Arthur, Tex.
66	Guyton, Bobby, le	21	6-1	197	0	So.	Tupelo, Miss.
67	Johnston, Jimmy, rg	20	5-11	204	0	So.	New Orleans
68	Behrend, Weldon, lg	21	6-0	204	0	Jr.	San Angelo, Tex.
70	Housepian, Mike, lt	19	6-1	220	0	So.	Chicago, Ill.
71	Lea, Paul, lt	21	6-2	235	3	Sr.	New London, Tex.
72	Smith, Denny, rt	20	6-3	225	0	So.	Hope, Ark.
74	Fugler, Dick, rt	19	6-3	227	1	Jr.	White Oak, Tex.
75	Teeuws, Len, rt	21	6-5	220	0	Jr.	Oak Park, Ill.
76	Rogas, Dan, rt	24	6-1	220	3	Sr.	Port Arthur, Tex.
77	Joyce, Don, lt	21	6-2	229	1	Sr.	Stubenville, Ohio
78	Helluin, Jerome, lt	21	6-2	284	1	Jr.	Donaldsonville, La.
79	Eddy, Bob, lt	22	6-2	219	0	Jr.	Carthage, Mo.
80	McLean, Mike, le	20	6-0	184	0	Jr.	Magnolia, Ark.
81	Shinn, Joe, le	19	5-11	186	0	Jr.	Little Rock, Ark.
82	Kirkpatrick, Gale, re	20	6-2	207	0	Jr.	Waukegan, Ill.
83	Harper, Joe, le	21	6-0	193	2	Sr.	Houston, Tex.
84	Kibodeaux, Ferdie, re	22	6-2	190	0	Jr.	Jennings, La.
85	McElhannon, W. C., le	19	6-1	175	0	So.	San Benito, Tex.
86	Rogas, Gene, re	21	6-2	198	0	So.	Port Arthur, Tex.
90	Hubbard, Dale, le	19	6-4	182	0	So.	Mobile, Ala.
91	Bowman, Marcus, rg	20	6-0	194	0	So.	Galveston, Tex.

D. Rogas
tackle

G. Maddox
center

B. Guyton
end

P. Lea
tackle

J. Shinn
end

A. Kleinschmidt
guard

G. Kirkpatrick
end

J. Harper
end

D. Doyle
guard

D. Joyce
tackle

J. Helluin
tackle

O. Wolfe
center

TULANE COACHING STAFF—John Read, Raymond Wolf, Dennis Vinzant, Head Coach Henry Frnka, Andy Pilney, W. A. McElreath, Winlon Knowles (left to right).

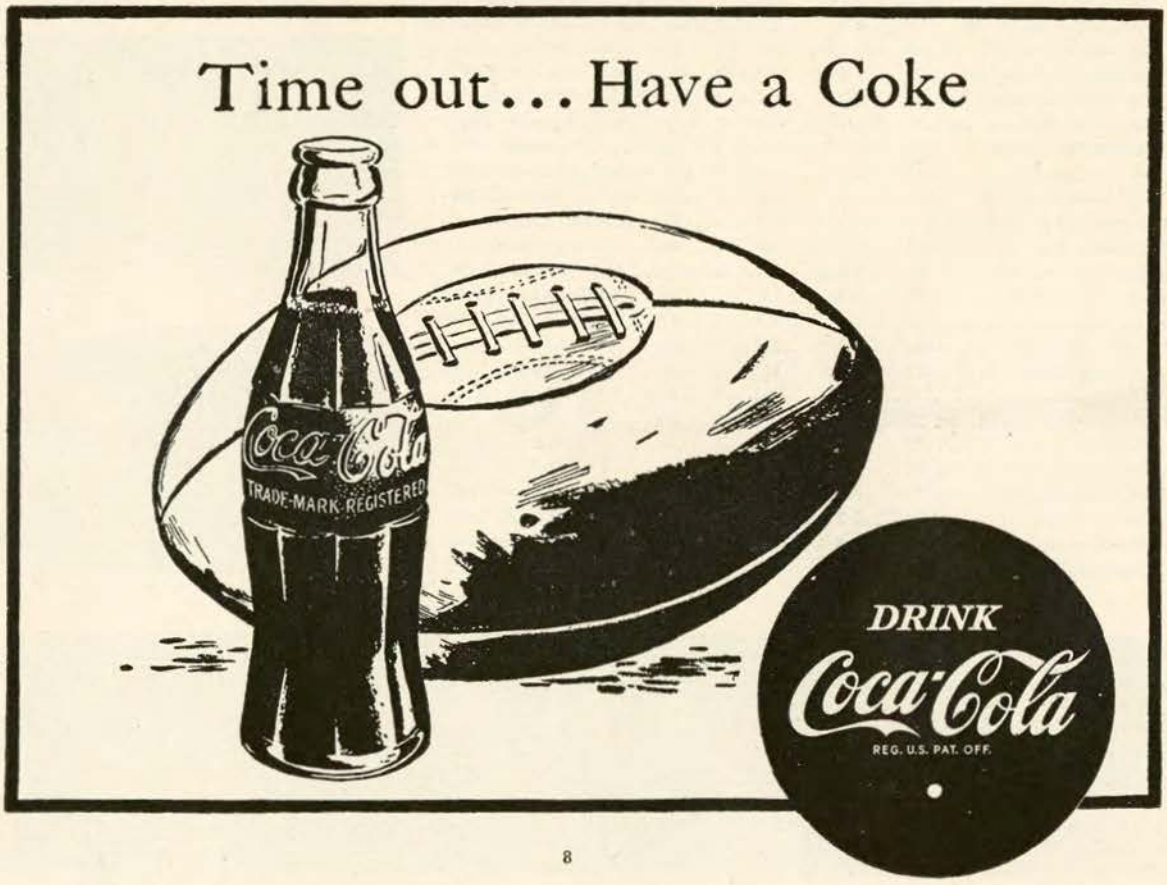

Cam Pix

CAMPUS PICTURES

A MEDLEY OF

© TULANE UNIVERSITY 1950

Because rats and humans are part of the total biological world, psychologists learn something of human behavior by studying rats. Here the Cam-Pix camera catches natural enemies, cats and rats, having lunch together, a situation made possible by a Tulane psychologist.

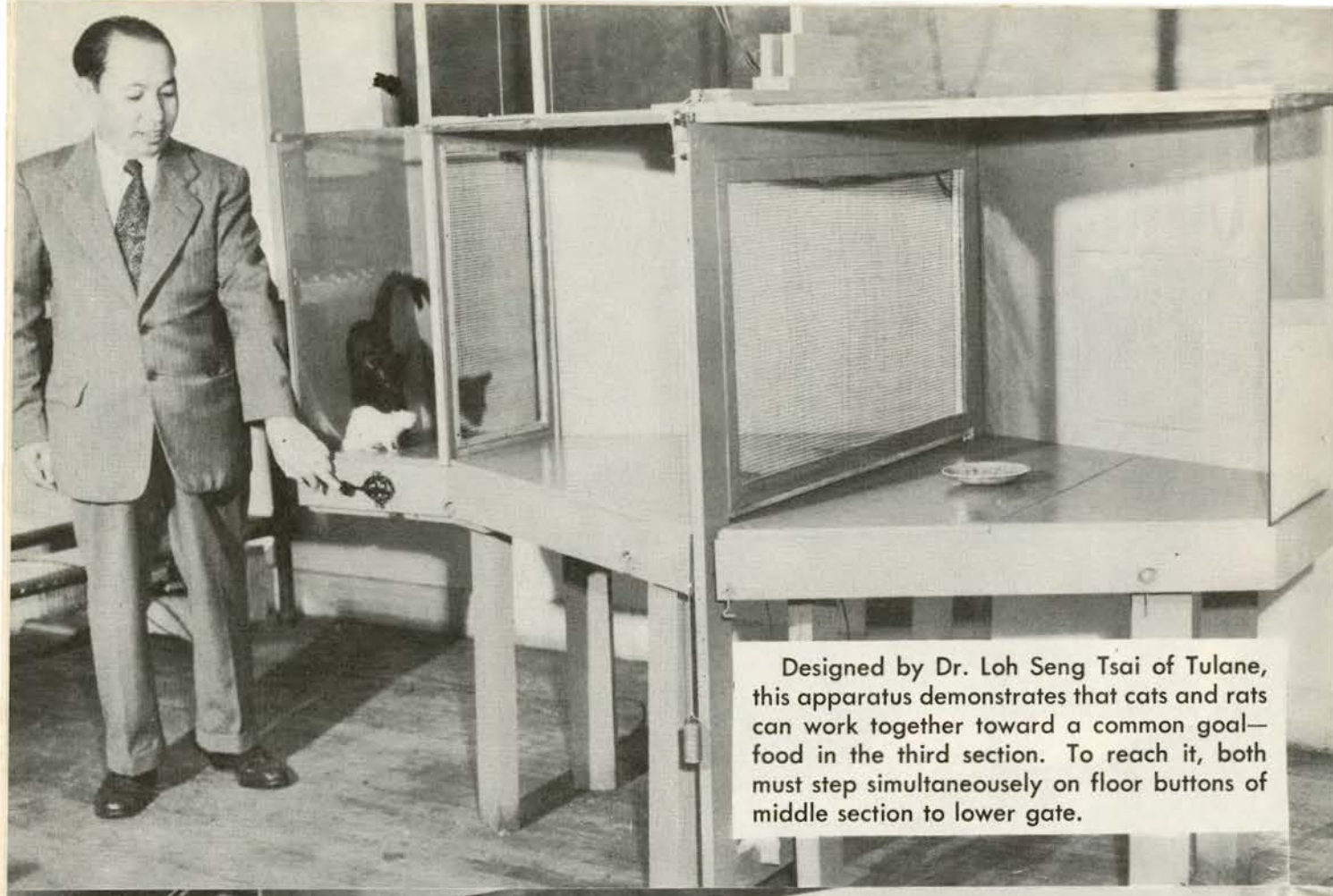

Designed by Dr. Loh Seng Tsai of Tulane, this apparatus demonstrates that cats and rats can work together toward a common goal—food in the third section. To reach it, both must step simultaneously on floor buttons of middle section to lower gate.

Both cat and rat press their buttons and gate begins to fall.

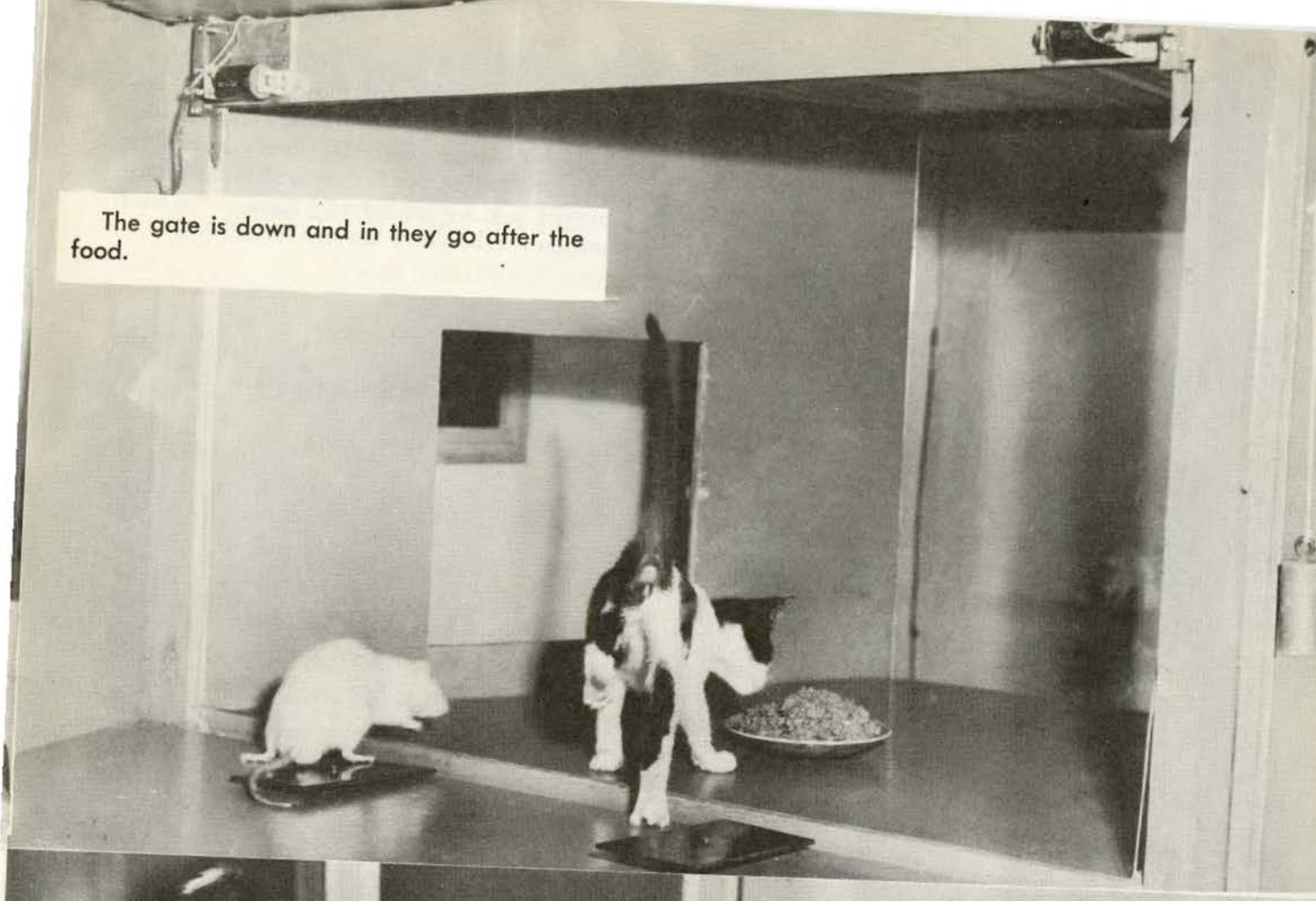

The gate is down and in they go after the food.

The same drama features different actors. Genuine alley cats were used and started the cooperation project without a get-acquainted period with the pedigreed white rats.

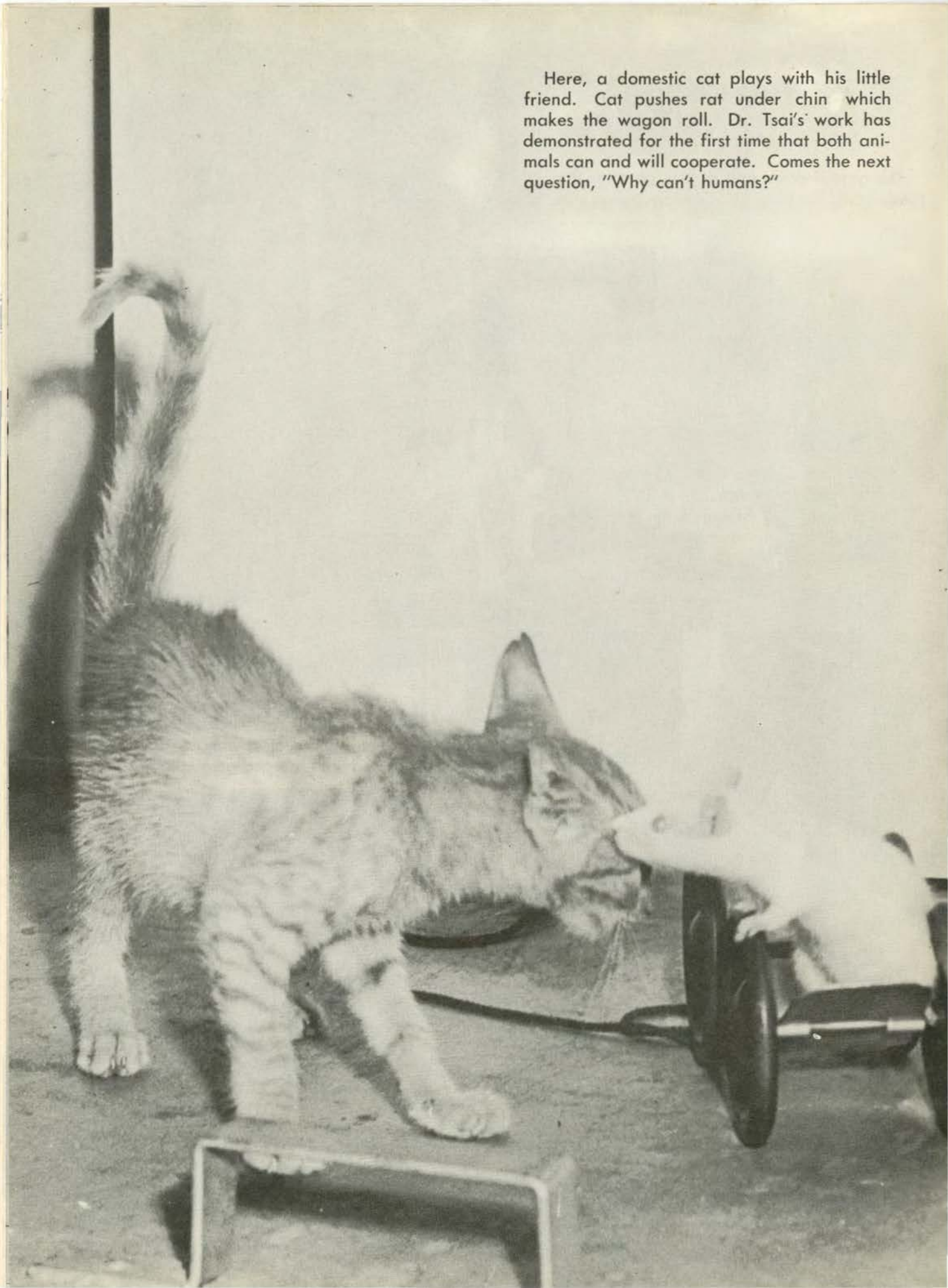

Here, a domestic cat plays with his little friend. Cat pushes rat under chin which makes the wagon roll. Dr. Tsai's work has demonstrated for the first time that both animals can and will cooperate. Comes the next question, "Why can't humans?"

Before the Game . . .

Shop leisurely, comfortably on Holmes four floors of apparel and home furnishings

Use HOLMES Many Services:

- *Information Desk*
- *Travel Bureau*
- *Gift Wrapping*
- *Rest Rooms*
- *Shoe Repair*
- *Beauty Salon*

After the Game . . .
Dine in HOLMES Restaurant

Continue your Football festivities, make up a party

. . . enjoy the adventure of fine New Orleans food! Cherished French dishes expertly prepared by famous Creole Chefs as well as traditional Cuisine.

Holmes Restaurant, Bourbon St. Entrance

THERE'S NO PLACE LIKE

Holmes

TULANE

PROBABLE STARTING LINEUP

LE	LT	LG	C	RG	RT	RE
Shinn	Lea	Headrick	Maddox	D. Doyle	D. Rogas	K'patrick
81	71	61	51	60	76	82

QB
Bonar
11

LHB
Kinek
20

RHB
Batson
15

FB
Waggoner
22

SQUAD ROSTER

11 Bonar, qb	35 Hahn, fb	60 Doyle, D., g	76 Rogas, D., t
12 Dempsey, qb	41 Kent, fb	61 Headrick, g	77 Joyce, t
13 Ernst, qb	42 Doyle, C., fb	62 Kleinschmidt, g	78 Helluin, t
15 Batson, hb	43 Maxwell, hb	63 Nuss, g	79 Eddy, t
18 Joseph, hb	44 Jones, fb	64 Zapalac, t	80 McLean, e
20 Kinek, hb	45 Burr, fb	65 Comeaux, g	81 Shinn, e
21 Brignac, hb	46 Rogers, fb	66 Guyton, e	82 Kirkpatrick, e
22 Waggoner, fb	50 Dedeaux, c	67 Johnston, g	83 Harper, e
24 Kingery, hb	51 Maddox, c	68 Behrend, g	84 Kibodeaux, e
25 Shea, e	53 Wolfe, c	70 Housepian, t	85 McElhannon, e
26 Van Meter, hb	54 Rice, c	71 Lea, t	86 Rogas, G., e
27 Nihart, hb	55 Brinson, c	72 Smith, t	90 Hubbard, e
29 Wood, hb	56 Braden, c	74 Fugler, t	91 Bowman, g
33 Daigle, hb	59 Rey, g	75 Teeuws, t	

NOTRE DAME

PROBABLE STARTING LINEUP

LE	LT	LG	C	RG	RT	RE
Ostrowski B.	Flynn	Burns	Groom	Wallner	Toneff	Muts'ller
87	74	64	50	63	75	85

QB
Williams
9

LHB
Gay
22

RHB
Barrett
37

FB
Landry
30

SQUAD ROSTER

1 Mazur, qb	27 Hovey, hb	60 Boji, g	76 Zancha, t
3 Whiteside, qb	28 Johnson, hb	61 Stroud, g	77 Weithman, t
4 Carter, hb	30 Landry, fb	62 Seaman, g	78 Murphy, t
5 Gaudreau, qb	32 Flood, hb	63 Wallner, g	79 Bardash, t
6 Wise, qb	37 Barrett, hb	64 Burns, g	80 Kelly, e
7 Smith qb	40 McKillip, hb	65 Carter, g	81 Meschievitz, e
8 Casey, qb	43 David, hb	66 Perry, g	82 Benson, e
9 Williams, qb	47 Gander, fb	67 Johnston, g	83 Emerick, e
12 Marchand, fb	48 Cotter, hb	68 Higgins, g	84 Kapish, e
15 Smith, hb	49 Caprara, fb	69 Epstein, g	85 Mutscheller, e
17 Whelan, hb	50 Groom, c	70 Modak, t	86 Jonardi, e
22 Gay, hb	51 Flynn, c	71 Dunlay, t	87 Ostrowski, e
23 Petitbon, hb	52 Alessandrini, g	72 Zambroski, g	88 Dolmetsch, e
24 Paolone, hb	54 Bartlett, c	73 Mahoney, t	89 Helwig, e
25 Buczkiewicz, hb	55 Hamby, c	74 Flynn, t	90 French, e
26 Bush, hb.	57 Feigl, c	75 Toneff, t	91 Koch, e

OFFICIALS

Referee—L. L. McMasters (Chicago)
Umpire—C. J. Bauer (Michigan)
Head Linesman—Bob King (Missouri)
Field Judge—L. Larson (Wisconsin)
Clock Operator—Joe Riley (Alabama)

REGAL

Is a Wonderful, Light Lager
BEER

American Brewing Company—New Orleans—Miami

The Roosevelt Hotel Offers

New Orleans' Most Diversified Program

of

Music and Entertainment

in the FOUNTAIN LOUNGE

AT LUNCHEON we invite you to listen to the sweet strains of the Gypsy Ensemble. For COCKTAILS and DANCING, alternating nightly from five o'clock until two the next morning is the Society Music of two of America's outstanding combinations.

in the BLUE ROOM

Each evening, for DINNER and SUPPER DANCING is presented one of the Nation's famous orchestras . . . Featured also in the Blue Room Floor Shows at Dinner and Supper, are celebrated stars from radio, stage and screen.

New Orleans' most discriminating audience choose The Roosevelt for their relaxation and entertainment

The
ROOSEVELT
"Pride of the South"

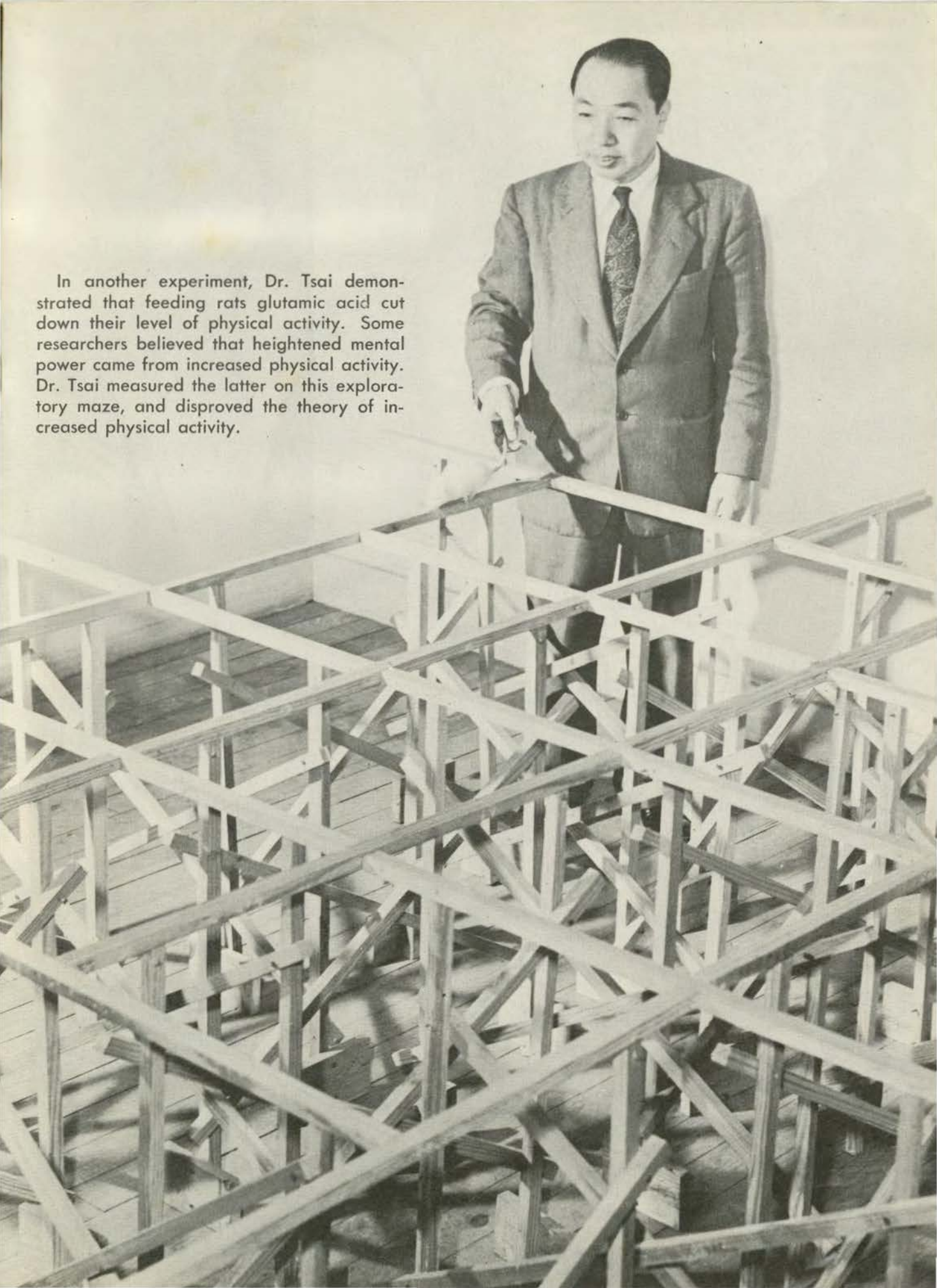

In another experiment, Dr. Tsai demonstrated that feeding rats glutamic acid cut down their level of physical activity. Some researchers believed that heightened mental power came from increased physical activity. Dr. Tsai measured the latter on this exploratory maze, and disproved the theory of increased physical activity.

Dr. Tsai demonstrates a revolving wheel cage used in measuring the physical activity of rats.

A pioneer in animal psychology, Dr. Tsai preceded his cat-rat cooperation project with an experiment involving rats only. This apparatus is similar to the other apparatus.

Two cooperating rats press buttons with noses. The pressure causes the gate, separating them from food, to rise.

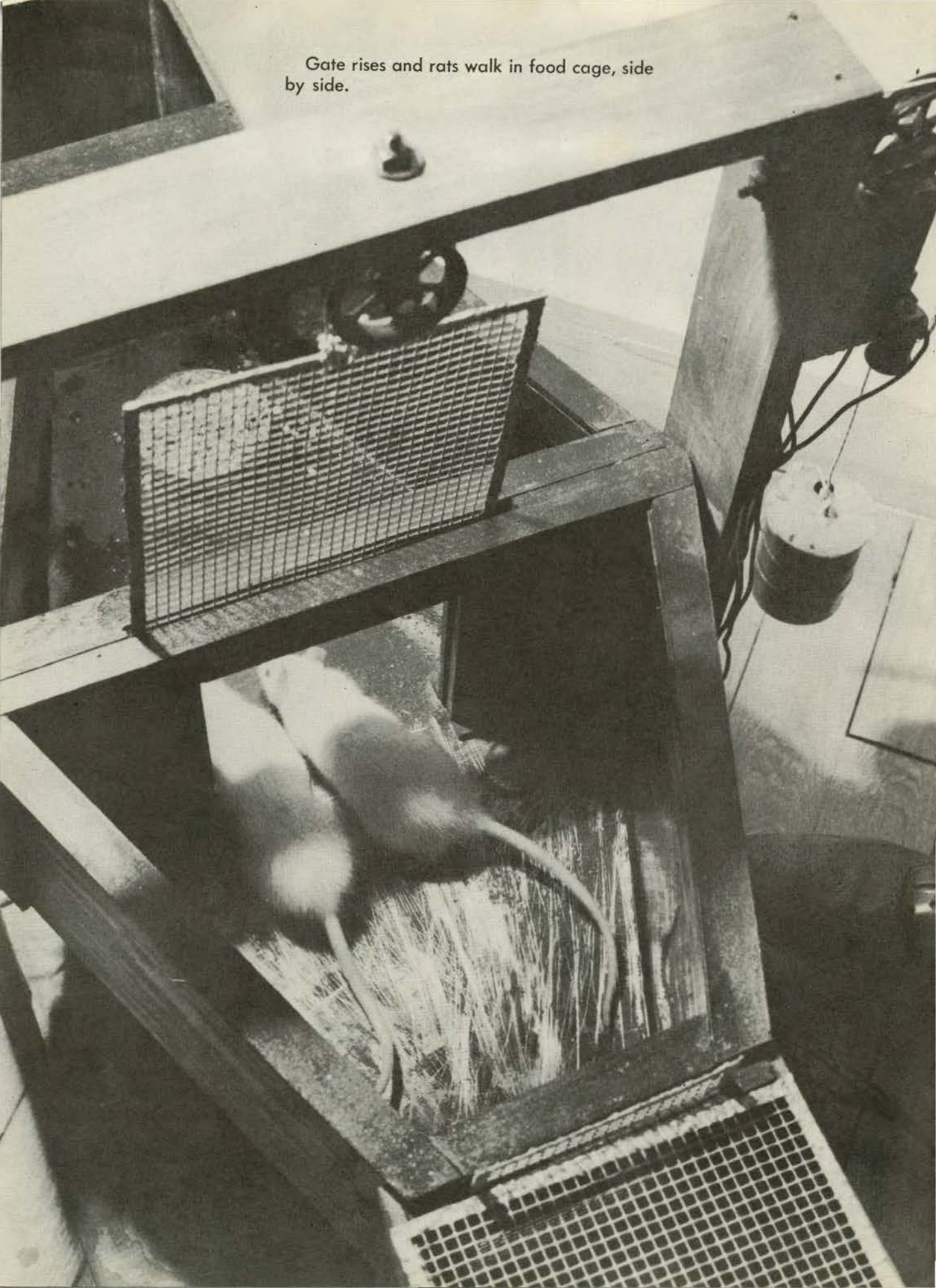

Gate rises and rats walk in food cage, side by side.

I lead the crowd in "Rah Rah Rah"
To cheer the team we like;
But when it comes to cigarettes
I cheer for Lucky Strike!

I really am a Lucky guy,
Just got my Ph. D.
To prove to you how much I know,
L.S., sir means F.T.

Be Happy-
Go Lucky!

Enjoy your cigarette! Enjoy truly fine tobacco that combines both perfect mildness and rich taste in one great cigarette – Lucky Strike!

Perfect mildness? You bet. Scientific tests, confirmed by three independent consulting laboratories, prove that Lucky Strike is milder than any other principal brand. *Rich taste?* Yes, the full, rich taste of truly fine tobacco.

Only fine tobacco gives you both real mildness and rich taste. And Lucky Strike means fine tobacco. So enjoy the happy blending that combines perfect mildness with a rich, true tobacco taste. Be Happy—Go Lucky!

Some claim this and some claim that,
But when all is said and done...
For full, rich taste and mildness, too,
Lucky Strike's the one!

L.S./M.F.T.-
Lucky Strike
Means Fine Tobacco

COPR., THE AMERICAN TOBACCO COMPANY

Frank Leahy
Head Football Coach

J. Petitbon
back

J. Bush
back

F. Wallner
guard

V. Meschievitz
end

B. Gay
back

J. Mazur
back

V. Bardash
tackle

B. Gaudreau
back

B. Toneff
tackle

B. Flynn
tackle

J. Helwig
end

J. Hamby
center

B. Kapish
end

R. Paolone
back

NOTRE DAME

No.	Name	Age	Ht.	Wt.	Ltrs.	Class	Hometown
1	Mazur, John, qb	20	6-1	190	1	Jr.	Plymouth, Pa.
3	Whiteside, William, qb	21	5-10	172	0	Sr.	Philadelphia, Pa.
4	Carter, Thomas, hb	23	5-11	173	0	Sr.	Los Angeles, Calif.
5	Gaudreau, William, qb	19	6-1	178	0	So.	Baltimore, Md.
6	Wise, John, qb	19	6-2	185	0	So.	Cleveland, O.
7	Smith, Edward, qb	21	5-10	160	0	Sr.	Pueblo, Colo.
8	Casey, Daniel, qb	20	6-0	175	0	So.	Lafayette, Ind.
9	Williams, Robert, qb	20	6-1	185	2	Sr.	Baltimore, Md.
12	Marchand, Gerald, fb	19	5-8	175	0	So.	Baton Rouge, La.
15	Smith, Eugene, hb	20	5-9	170	0	Sr.	LaCrosse, Wis.
17	Whelan, John, hb	19	5-11	180	0	So.	Miami, Fla.
22	Gay, William, hb	22	5-11	175	2	Sr.	Chicago, Ill.
23	Petitbon, John, hb	19	5-11	190	1	Jr.	New Orleans, La.
24	Paolone, Ralph, hb	19	6-0	195	0	So.	New Castle, Pa.
25	Buczkiewicz, Ed, hb	19	6-0	182	0	So.	Chicago, Ill.
26	Bush, John, hb	20	6-0	190	0	Jr.	Davenport, Iowa
27	Hovey, William, hb	24	5-10	175	0	Jr.	Lake Placid, N. Y.
28	Johnson, Murray, hb	19	6-2	195	0	So.	Gary, Ind.
30	Landry, John, fb	24	6-1	180	2	Sr.	Rochester, N. Y.
32	Flood, David, hb	21	5-10	185	0	Jr.	Pittsburgh, Pa.
37	Barrett, Willaim, hb	21	5-8	175	1	Jr.	Chicago, Ill.
40	McKillip, Leo, hb	21	5-10	175	1	Sr.	McCook, Neb.
43	David, Joseph, hb	19	5-10	175	0	So.	New Orleans, La.
47	Gander, Fidel, fb	20	6-1	190	1	Jr.	Chicago, Ill.
48	Cotter, Richard, hb	22	6-1	180	2	Sr.	Austin, Minn.
49	Caprara, Joseph, fb	20	6-0	192	0	Jr.	Turtle Creek, Pa.
50	Groom, Jerome, c	21	6-3	215	2	Sr.	Des Moines, Iowa
51	Flynn, David, c	19	6-3	195	0	So.	Gary, Ind.
52	Alessandrini, James, g	19	5-11	198	0	So.	Charleston, W. Va.
54	Bartlett, James, c	21	6-3	202	1	Jr.	Cincinnati, Ohio
55	Hamby, James, c	19	6-1	200	1	Jr.	Caruthersville, Mo.
57	Feigl, Charles, c	21	6-1	200	0	Sr.	Chicago, Ill.

J. Groom
center

J. Alessandrini
center

T. Seaman
guard

R. Jonardi
end

J. David
back

J. Marchand
back

C. Ostrowski
end

T. Zambroski
tackle

M. Johnson
back

B. Higgins
guard

D. Modak
tackle

F. Johnston
guard

J. Caprara
back

J. Dunlay
tackle

D. Gander
back

C. Feigl
center

A. Perry
guard

D. Carter
guard

NOTRE DAME

No.	Name	Age	Ht.	Wt.	Ltrs.	Class	Hometown
60	Boji, Byron, g	19	5-11	205	1	Jr.	Chicago, Ill.
61	Stroud, Clarke, g	19	6-1	200	0	So.	Casper, Wyo.
62	Seaman, Thomas, g	20	5-11	200	0	So.	Canton, O.
63	Wallner, Frederick, g	22	6-2	212	2	Sr.	Greenfield, Mass.
64	Burns, Paul, g	20	6-2	208	1	Jr.	Athens, Pa.
65	Carter, Daniel, g	19	6-1	200	0	So.	Chicago, Ill.
66	Perry, Arthur, g	19	5-11	198	1	Jr.	Davenport, Iowa
67	Johnston, Frank, g	20	5-8	184	0	Jr.	Chicago, Ill.
68	Higgins, William, g	23	5-11	180	0	Sr.	Chicago, Ill.
69	Epstein, Frank, g	18	5-8	205	0	So.	Chicago, Ill.
70	Modak, Daniel, t	23	6-1	205	0	Jr.	Campbell, O.
71	Dunlay, James, t	18	6-2	205	0	So.	Oakmont, Pa.
72	Zambroski, Anthony, g	20	5-11	196	0	Jr.	Erie, Pa.
73	Mahoney, James, t	23	6-1	206	0	Sr.	Erie, Pa.
74	Flynn, William, t	23	6-2	197	3	Sr.	Gary, Ind.
75	Toneff, Robert, t	20	6-1	240	1	Jr.	Barberton, O.
76	Zancha, John, t	20	5-10	195	0	Jr.	Chicago, Ill.
77	Weithman, James, t	20	6-1	195	0	So.	Bucyrus, O.
78	Murphy, Thomas, t	19	6-1	210	0	So.	Chicago, Ill.
79	Bardash, Virgil, t	19	6-0	210	0	So.	Gary, Ind.
80	Kelly, Robert, e	19	6-2	200	0	So.	Duluth, Minn.
81	Meschievitz, Vincent, e	19	6-4	215	0	So.	Chicago, Ill.
82	Benson, Robert, e	20	6-5	195	0	So.	Omaha, Neb.
83	Emerick, Louis, e	20	6-2	210	0	So.	Albany, N. Y.
84	Kapish, Robert, e	20	6-0	187	0	Jr.	Barberton, O.
85	Mutscheller, James, e	20	6-1	194	1	Jr.	Beaver Falls, Pa.
86	Jonardi, Raymond, e	21	6-2	188	0	Sr.	Pittsburgh, Pa.
87	Ostrowski, Chester, e	20	6-1	196	1	Jr.	Chicago, Ill.
88	Dolmetsch, Robert, e	20	6-2	195	0	Jr.	Chicago, Ill.
89	Helwig, John, e	22	6-2	194	1	Sr.	Los Angeles, Cal.
90	French, William, e	19	6-2	195	0	So.	Murphysboro, Ill.
91	Koch, David, e	20	6-2	190	0	Jr.	Wayzata, Minn.

J. Landry
back

T. Murphy
tackle

B. Barrett
back

D. Flood
back

B. Williams
back

P. Burns
guard

D. Cotter
back

J. Bartlett
center

J. Mutscheller
end

B. Kelly
end

T. Carter
back

B. Whiteside
back

Total Individual Statistics

	Rushing		Passing				Receiving		Punt Returns		Kickoff Returns	
	Carried	Yards	Attempts	Comp.	HI	Yards	No.	Yards	No.	Yards	No.	Yards
Batson	11	27	—	—	—	—	—	—	—	—	—	—
Bonar	4	13	17	10	1	101	—	—	1	11	—	—
Brignac	1	1	—	—	—	—	—	—	—	—	—	—
Burr	1	14	—	—	—	—	—	—	—	—	—	—
Dempsey	—	—	9	4	0	64	—	—	—	—	—	—
Ernst	—	—	5	2	2	71	—	—	—	—	—	—
Hahn	—	—	—	—	—	—	—	—	—	—	2	47
Jones	3	8	—	—	—	—	—	—	2	18	1	20
Joseph	1	4	—	—	—	—	—	—	—	—	—	—
Kent	1	17	—	—	—	—	—	—	—	—	—	—
Kibodeaux	—	—	—	—	—	—	1	16	—	—	1	10
Kinek	12	105	1	0	1	0			4	126	—	—
Kingery	7	52	—	—	—	—	1	2	—	—	—	—
Kirkpatrick	—	—	—	—	—	—	1	17	—	—	—	—
McLean	—	—	—	—	—	—	5	56	—	—	—	—
Maxwell	—	—	—	—	—	—	1	16	—	—	—	—
Nihart	3	4	—	—	—	—	1	29	—	—	—	—
Rogers	2	1	—	—	—	—	1	–5	—	—	—	—
Shinn	—	—	—	—	—	—	2	32	—	—	—	—
Van Meter	1	13	—	—	—	—	—	—	—	—	—	—
Waggoner	15	165	—	—	—	—	3	73	1	0	1	19
Wood	—	—	—	—	—	—	—	—	1	1	1	20
Totals	62	424	33	16	4	236	16	236	9	149	6	116
Opp. Totals	95	272	38	20	4	213	20	213	2	20	14	192

OFFICIAL TIMING WATCH FOR THE

TULANE-NOTRE DAME FOOTBALL GAME

Longines

The World's Most Honored Watch

THE WORLD STANDARD OF ACCURACY FOR SPORTS TIMING . . . 10 WORLD'S FAIR GRAND PRIZES, 28 GOLD MEDALS . . . HIGHEST OBSERVATORY ACCURACY HONORS

Product of

Longines-Wittnauer Watch Company

SINCE 1866, WATCHES OF THE HIGHEST CHARACTER

LONGINES WATCHES *from* $71.50; WITTNAUER WATCHES *from* $34.75

PLAY

the

FAVORITE

MORE PEOPLE each year watch the GREEN WAVE roll on!

MORE PEOPLE buy more merchandise at Maison Blanche than anywhere else in New Orleans . . . and value is the reason why!

MAISON BLANCHE
GREATEST STORE SOUTH

Corner Dauphine and Canal Streets

FRESHMEN FACE FLORIDA

On Saturday afternoon, November 4, Tulane's 1950 freshman team makes its only home appearance of the season against the University of Florida and for those who want a preview of the players who will bear Green Wave colors against Army and Michigan in 1953, this will be a good opportunity.

It will be the only home showing of the year for the freshmen. Under Southeastern Conference rules they are permitted to play only three games. The little Green, with only two weeks to prepare, made its first start on September 22 against McNeese State College and came out on the short end of a 28-20 score.

That was run up against a team playing its third year together since McNeese just this year was converted from a junior college to a four-year institution. But the Billow showed marked disdain for any experience and won the second half of the ball game but not in sufficiently strong fashion to make up for a shaky start in the first period.

Big gun on that occasion was Mike McGee, a 190 pound, 6'3" fullback from White Oak, Tex. A brother to Notre Dame's former star, Coy, Mike is the youngest of eight brothers and was coached by Henry Frnka's assistant coach, Winlon Knowles, while the later was at White Oak, Tex., High School .

Eighteen of the present freshmen are from Louisiana while all the others are from Arkansas, Mississippi, Texas and Alabama with the exception of one. He is Gene Van Meter, a back, brother of former Tulanian Cliff and of present sophomore back Vernon.

Ray Weidenbacher, an outstanding quarterback in high school, in New Orleans, and Pete Clement, another promising high school back from Destrahan, will likely share the quarterback assignments for the freshmen.

Lester Kennedy, another outstanding New Orleans high school performer, will likely play both offense and defense for Coach W. A. McElreath, just as he did against McNeese in the opening game.

In the line, George Cummings, a 225 pound center, and Al Robelot, a 215 pound guard, both are stalwarts. Both hail from New Orleans are expected to play major roles in the game against Florida, just two weeks from today and against L.S.U. at Baton Rouge on Thanksgiving Day.

Admission prices have been set at $1.00 for adults and 50 cents for high school students and children.

HAUSMANN'S INC.

☆

NEW ORLEANS'
LEADING JEWELERS

☆

Special Department for College
and
Fraternal Jewelry

A Great Name in Clothing

SCHWOBILT
CLOTHES
REG. U.S. PAT. OFF.

"SUITS THE SOUTH"

TULANE'S 1950
SCHEDULE

Sept. 30—Tulane 14, Alabama 26

Oct. 7—Tulane 64, Louisiana College 0

Oct. 14—Notre Dame at New Orleans

Oct. 21—Ole Miss at New Orleans

Oct. 28—Auburn at Auburn, Ala.

Nov. 4—Permanently Open

Nov. 11—Navy at Baltimore, Md.

Nov. 18—Virginia at New Orleans

Nov. 25—Vanderbilt at New Orleans

Dec. 2—L. S. U. at New Orleans

New Orleans Finest

In America's Most Interesting City

THE ROOSEVELT is located in the heart of Romantic old New Orleans. It is in the center of business and social activities and is close to the Theatre, Shopping, French Quarter, and Business Districts . . . You will like the tasteful luxury and home-like atmosphere of this modern hotel where the traditions of Southern Hospitality are maintained the year 'round.

800 ROOMS WITH BATH
MODERATE RATES

SEYMOUR WEISS, *President and Managing Director*
J. U. JORDY, *Manager*

Visit

The Famous Sazerac Bar

Home of the Original Sazerac Cocktail

After 100 Years Ladies Are Now Cordially Invited.

The
ROOSEVELT

"Pride of the South"

BASKETBALL TICKET SALE TO START

For the information of many fans who have inquired, season tickets for Tulane's 11 home basketball games next year will go on sale on October 23 at both Tulane ticket offices, 6401 Willow Street and 317 Baronne Street, in the New Orleans Public Service building.

Season ticket purchasers of recent years will be given from Oct. 23 to November 3 to renew the seats held by them during previous years. However, several hundred seats that have not been held by season ticket purchasers and have been sold on an individual game basis will be available to any fans interested in obtaining season seats.

The most difficut schedule in Tulane history has been arranged for the 1950-51 season by Director of Public Relations and Athletics Horace Renegar. Only one so-called breather appears in the 20-games and that may not be a game that Coach Cliff Wells can stow away without effort.

The Green opens its schedule on December 4 against Birmingham Southern of Birmingham, Ala. The complete home schedule will include two games with Columbia of the Ivy League, another with Northwestern of the Big Ten, and in the Conference, games with Kentucky, Tennessee, Vanderbilt, Georgia Tech, L.S.U., Ole Miss, and Mississippi State, a total of 11 for the season at Tulane gymnasium.

It will be the first appearance in the Deep South for Columbia as well as the first time in a number of years that Kentucky has appeared at Tulane gymnasium. Northwestern, also, is a newcomer to the University gym in basketball, although its baseball teams have played on McAlister green almost annually the past few years.

Price on the season ticket is $22.00, including all taxes. They will be on sale at both ticket offices until the Downtown office closes late in November. After that time, the season tickets will be available at the Uptown office until after the first game. Any seats remaining after that time, will be placed on sale to the general public on an individual game basis.

THIS PROGRAM PRINTED

by

TULANE UNIVERSITY PRESS

Campus Printers

GIBSON HALL

UNiversity 2741
Ext. 344

"Your Specialists In Sports"

Johnny Lynch's

SPORTS, Inc.

FORMERLY DUNLAP SPORTING GOODS CO., INC.

Complete Equipment
For All Sports

308 ST. CHARLES ST.

New Orleans 12, La. MAgnolia 5891

"It Pays To Play"

TEMPTING, NOURISHING

BROWN'S Velvet ICE CREAM

It's a Favorite With Everyone ! !

only a few yards to go...

PAN-AM

Washington & Broad
Broadmoor Super
Service
UNiversity 3644

PAN-AM

Carrollton & Claiborne
WAlnut 0950

PAN-AM

Calhoun & Miro
UNiversity 2829

PAN-AM

7329 Freret
WAlnut 7430

PAN-AM

Prytania & Amelia
JAckson 9375

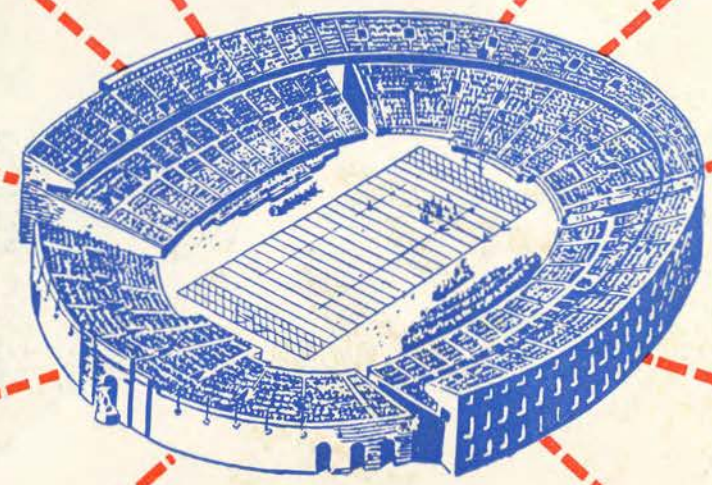

PAN-AM

Laurel & Henry Clay
UPtown 9101

PAN-AM

Poydras & Claiborne
CAnal 4968

PAN-AM

Fern & St. Charles
Service Station
WAlnut 9318

to a PAN-AM STATION

PAN-AM

4816 Prytania
UPtown 7500

PAN-AM

Canal & Carrollton
GAlvez 9472

(Other Pan-Am Stations conveniently located in all parts of the City.)

"My Choice for Taste and Mildness"
CAMELS
CAMEL
TURKISH & DOMESTIC
BLEND
CIGARETTES
CHOICE QUALITY