

TULANE vs. CLEMSON

NOVEMBER 9, 1946

SOUVENIR PROGRAM — TWENTY-FIVE CENTS

THESE ARE THE OFFICIAL 1946 Signals



OFF-SIDE
Hands on and off hips—repeat several times.



ILLEGAL POSITION OR PROCEDURE
Hands revolving in front of chest.



ILLEGAL MOTION OR SHIFT
Horizontal arm with either hand.



ILLEGAL DELAY OR EXTRA TIME OUT
Folded arms.



ILLEGAL USE OF HANDS OR ARMS
Grasping one wrist.



UNSPORTSMANLIKE CONDUCT
Arms outstretched, palms down.



SAFETY
Palms together overhead.



INTENTIONAL GROUNDEDING
Both hands over right shoulder then down hard and forward.



FORWARD PASS OR FAIR CATCH INTERFERENCE
Pushing arms forward, palm vertical.



BALL ILLEGALLY TOUCHED, KICKED OR BATTED
Lapping both shoulders with finger tips.



INCOMPLETE FORWARD PASS; PENALTY DECLINED, NO PLAY OR NO SCORE
Hands rapidly criss-crossed in horizontal plane.



BALL DEAD
One arm aloft, open hand. If hand is closed, TOUCHBACK.



UNNECESSARY ROUGHNESS
Military salute. CLIPPING
Salute followed by slapping back of knee with hand. RUNNING INTO OR ROUGHING KICKER
Salute followed by swinging leg to simulate a punt.



TIME-OUT
Hands rapidly criss-crossed overhead.



CRAWLING, HELPING THE RUNNER OR INTERLOCKED INTERFERENCE
Pushing movement with hands below waist.



TOUCHDOWN OR FIELD GOAL
Both arms aloft and held rigid.



ILLEGAL FORWARD PASS
Waving hand behind back.



FIRST DOWN
Vigorous throwing motion concluded with outstretched arm pointing toward offensive goal.



START THE CLOCK OR NO MORE TIME-OUTS ALLOWED
Full arm circles to simulate winding a clock.



Listen to
"Time Out"
WITH
JOHNNY LYNCH
WNL Wednesdays
6:30-6:45 P.M.

And for Your
Time Out



JACKSON BREWING COMPANY
NEW ORLEANS, LA.

DRINK

JAX

BEST BEER IN TOWN

AFTER THE GAME..

make a
date with...



Mary's

CORNER CAMP & POYDRAS

RESTAURANT

featuring

SUNDAY DINNERS

- STEAKS
- FRIED CHICKEN
- CHOPS

AIR
CONDITIONED

Plenty of
Parking Space

COCKTAIL LOUNGE

Visit the bar for your favorite cocktail. The old college spirit always prevails and we're open around the clock

"They suit me
to a T"

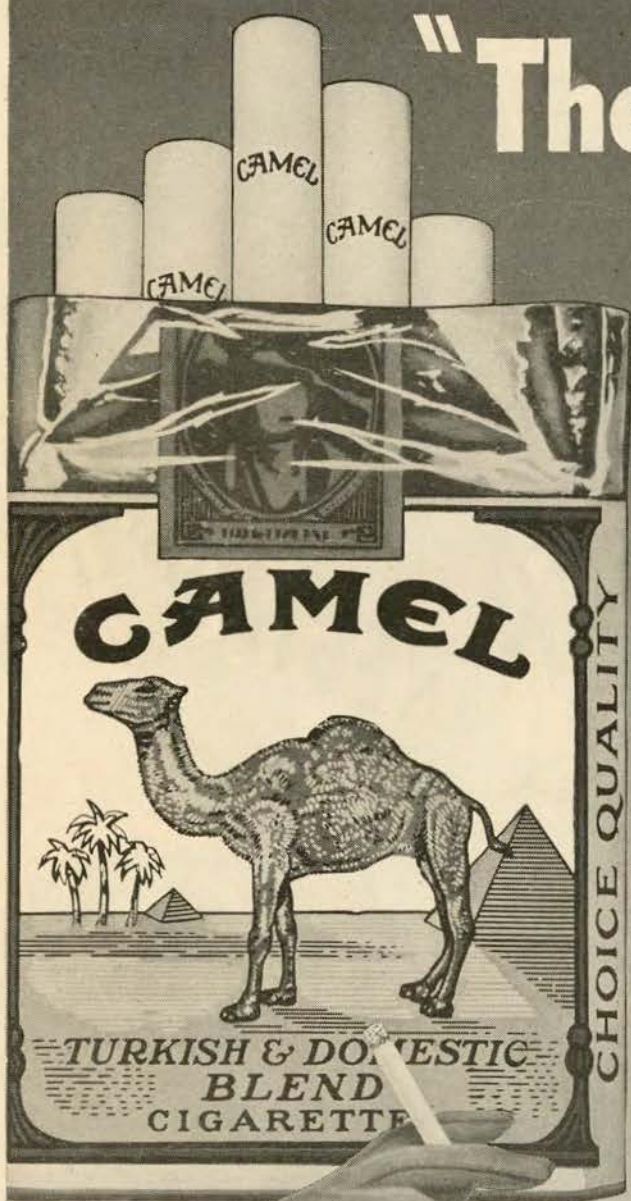

THE GREENIE



Vol. 16

NOVEMBER 9, 1946

No. 6

Official Souvenir Football Program of Tulane University, Published for Each Home Game

National Advertising Representative, Football Publications, 370 Lexington, New York, N. Y.

ANDY ROGERS, *Editor*

CAROL HART, *Associate Editor*

TULANE-CLEMSON

In its sixth home game of the season, the Tulane Green Wave today plays host to the Clemson College Tigers.

Coached by Frank Howard, the Tigers are the only Southern Conference foe on the Tulane schedule and the third representative of a major conference to play the Green Wave this season. Rice's Owls of the Southwest Conference and four Southeastern Conference teams have met the Green Wave thus far.

The Tigers will make their seventh appearance in Tulane Stadium today. Clemson first met a Tulane eleven in 1937 when the Tigers were being directed by Coach Jess Neely.

The Green Wave earned a one-touchdown, 7-0 decision in the series opener, but the following year the Clemsons gained a hard-fought 13-10 victory in probably the most exciting game of the series.

In 1939, two grid powerhouses collided and when the dust had settled, Tulane emerged with a 7-6 victory. That and a 14-14 tie with North Carolina were the closest scrapes the Greenies had that year, continuing to roll over eight opponents right into the Sugar Bowl against Texas A. & M. Clemson, too, won eight games and was

victorious in the Cotton Bowl game against Boston College.

Tulane triumphed again in 1940, 13-0, and after a short lapse play began anew in 1944, when the Green Wave earned a 36-20 victory on a muddy field.

Last season, the highest scoring game of the series was played, as a rugged Clemson eleven upset the Greenies 47-20, making use of every razzle-dazzle trick in the book. In all, Tulane has won four of six games played.

This South Carolina eleven seems always to be in peak form when it meets the Green Wave and has always produced plenty of thrills and close ball games. This year should be no exception.

The Tigers are fresh from a 14-7 victory over V.P.I., lone conquerors of North Carolina State, and have a record of two wins in six starts. They've turned in creditable performances but dropped close decisions to such Southern powers as Georgia, Wake Forest and North Carolina State.

The Green Wave has scored two victories in five contests. Losses have been to contending conference elevens like Mississippi State, Alabama and Rice.

Maison Blanche

GREATEST STORE SOUTH

FIFTH FLOOR STUDENTS SHOP GIVES YOU "TOPS" IN STYLE

Just name your preference, and make a "B" line for MB . . . you'll find leisure coats, campus wear of every description here. The price? . . . boy they're more than right!

*LEFT—100% wool casual coat,
broad-shouldered model in smart,
small check, 33-40 22.50*

*Student's Shop
MB Fifth Floor*

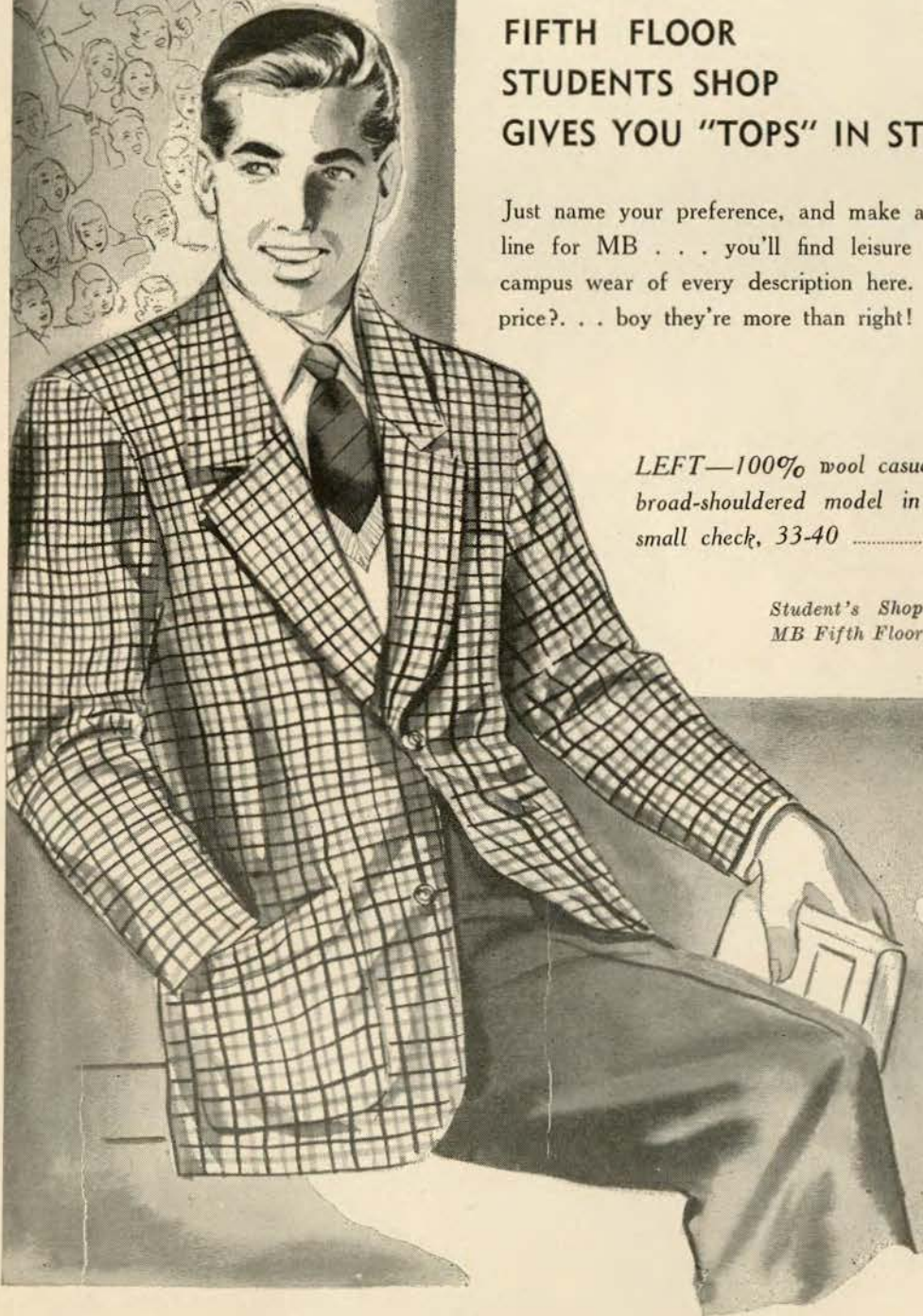

TULANE SONGS

ALMA MATER

We praise thee for thy past, O Alma Mater!
Thy hand hath done its work full faithfully!
The incense of thy spirit hath ascended
And filled America from sea to sea!

We praise thee for thy present, Alma Mater!
Today thy children look to thee for bread!
Thou leadest them to dreams and actions splendid!
The hunger of their souls is richly fed!

We praise thee for thy future, Alma Mater!
The vista of its glory gleameth far!
We shall ever be part of thee, great Mother!
There thou will be where e'er thy children are!

Chorus

Olive Green and Blue, we love thee.
Pledge we now our fealty true.
Where the trees are ever greenest,
Where the skies are purest blue.
Hear us now, O Tulane, hear us.
As we proudly sing to thee!
Take from us our hearts' devotion!
Thine we are, and thine shall be!

ROLL ON, TULANE

Here's a song for the Olive and the Blue.
Here's a cheer for the team that's tried and true.
Here a pledge of loyalty to thee,
Oh, Tulane Varsity.
Here's to the Greenbacks that never will say die,
And here's to the hearts that are true
To the men of Tulane, who are fighting for her name,
For the Olive and the Blue.

Chorus

Roll, Green Wave,
Roll them down the field.
Hold, Green Wave,
That line must never yield.
When those Greenbacks charge through the line
They're bound for victory.
Hail, Green Wave,
For you we give a cheer.
Hail Green Wave,
For you we have no fear.
So ev'ry man in ev'ry play,
And then we'll win that game today.
Hurrah for Old Tulane.

TULANE FIGHT SONG

Green Wave, Green Wave,
Hats off to thee,
Fight, fight, fight for our victory
Shout to the skies
The Green Wave war cry.
The bravest we'll defy.
Hold that line for Olive and Blue
We will cheer for you.
So fight, fight, Old Green Wave
Right on to victory.

Shop with Confidence at Mayer Israel's



You can't go wrong with
your choice when it comes
from Mayer Israel's.

For over 50 years, the
words Mayer Israel's and
fine fashions have been
synonymous — signifying
only the finest in quality.



*Apparel for men, women
and children.*

Mayer Israel's



Henry Frnka
Head Coach



R. Arthur
halfback



M. Balen
guard



G. Bourgeois
guard



J. Brignac
quarterback



L. Finley
quarterback



D. Fortier
halfback



R. Franz
tackle



E. Heider
end

TULANE

(This Roster Copyrighted by Tulane University)



J. Keeton
quarterback



O. J. Key
halfback



S. Kottemann
center



M. McCain
halfback



H. Monerief
fullback



R. Nutt
quarterback

No.	Name and Position	Age	Ht.	Wt.	Home Town
25	Al Waller, hb	20	5-10	165	New Orleans
26	Ray Arthur, hb	21	5-8	145	New Orleans
27	Don Fortier, hb	24	5-10	172	New Orleans
28	J. W. Thompson, fb	19	5-11	179	Odessa, Tex.
29	Florian Seal, hb	23	5-11	175	New Orleans
31	Marvin McCain, hb	21	6-	190	New Orleans
32	Bennie Ellender, hb	21	6-2	187	Sulphur, La.
33	Richard Hoot, hb	21	6-	181	Swarthmore, Pa.
34	John Wasieleski, e	21	6-	180	Shamokin, Pa.
35	Alvin Brinker, g	19	6-	205	New Orleans
36	Dan Kirschenheuter, c	20	6-	190	New Orleans
37	Olton Hebert, t	22	5-11	190	New Iberia, La.
38	Gaston Bourgeois, g	19	5-11	199	Lutcher, La.
39	Elliott Igleheart, g	21	5-10	190	Shebyville, Ky.
40	Harold Riggs, e	21	6-4	179	Port Arthur, Tex.
41	Hoyt Monerief, fb	21	6-	197	Monroe, La.
42	Paul Blenz, hb	21	5-8	170	Fort Wayne, Ind.
43	Johnny Campora, hb	23	5-10	175	New Orleans
44	Jim Keeton, hb	21	5-10	185	Enid, Okla.
45	Ed Price, fb	21	5-11	190	New Orleans
46	Bob James, e	23	5-10	180	New Orleans
47	Rex Partridge, e	19	5-10	170	Odessa, Tex.
48	Leonard Finley, qb	23	6-	180	New Orleans
49	Ed Heider, e	19	6-2	178	New Orleans
50	Joe Chavez, fb	25	5-9	165	Los Angeles, Calif.
51	Julian Brignac, qb	24	5-10	185	Lutcher, La.
52	Leroy Schneider, t	23	6-	215	Baltimore, Md.
53	Larry Rice, c	24	6-2	205	Gulfport, Miss.
54	Stanley Kottemann, e	21	5-11	200	New Orleans
55	Bill Hornick, t	27	6-1	205	La Belle, Pa.
56	Bob Franz, t	21	6-1	185	Crystal Lake, Ill.
57	Emile O'Brien, e	23	5-11	180	New Orleans
58	Jay Rowland, t	25	6-1	195	Hot Springs, Ark.
59	Ken Tarzetti, e	21	6-4	190	DeLisle, Miss.
60	Mike Balen, g	23	6-	201	Sawyer, Ill.
61	Ed Deramee, g	21	5-10	196	Thibodaux, La.
62	Ray Olsen, e	23	6-2	190	New Orleans



A. Porter
tackle



E. Price
fullback



L. Rice
center



J. Rowland
tackle



L. Schneider
tackle



F. Seal
halfback

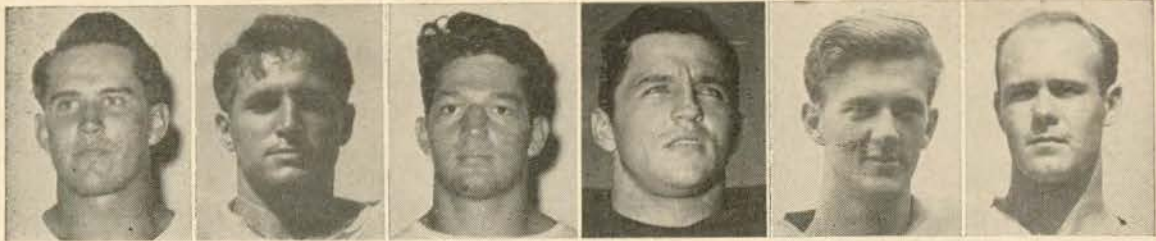

A. Brinker
guard

J. Campora
halfback

A. Demma
guard

E. Deramee
guard

S. Edwards
end

B. Ellender
halfback



D. Holm
guard

W. Hornick
tackle

R. Hoot
halfback

E. Igleheart
guard

R. James
center

T. Kane
tackle

TULANE

(This Roster Copyrighted by Tulane University)

No.	Name and Position	Age	Ht.	Wt.	Home Town
63	Arthur Porter, t	24	6-1	210	New Orleans
64	Fred Millhuff, e	20	6-1	195	Portsmouth, Ohio
65	Sherwood Cuyler, e	25	6-2	195	New Orleans
66	Bill Maginnis, g	24	6-2	210	New Orleans
67	O. J. Key, hb	25	6-1	195	New Orleans
68	Al Demma, g	18	5-11	200	New Orleans
69	Sammy Edwards, e	21	6-3	190	New Orleans
70	Darwood Holm, g	22	6-	210	Eau Claire, Wis.
71	Walter Villars, t	18	6-1	205	New Orleans
73	Vic Klein, t	25	6-2	210	New Orleans
74	Tom Kane, t	21	6-1	200	Kearny, N. J.
76	Johnny Sims, fb	27	6-1	198	Delhi, La.
77	Cliff Van Meter, hb	19	6-1	193	Henryetta, Okla.
78	Dick McMurray, t	19	6-2	200	New Orleans
79	Tom Heintz, t	23	6-2	250	Milwaukee, Wis.
80	Charles Johnson, g	17	6-	200	Pascagoula, Miss.
81	Joe Ernst, hb	18	6-	170	New Orleans
82	Max Druen, t	19	6-1	190	Enid, Okla.
83	Bill Barnidge, t	19	6-1	193	Shreveport, La.
84	Joe Stevens, fb	22	5-11	190	Gary, Ind.
85	Dick Howard, e	18	6-	190	Gary, Ind.
86	Herbert Schene, hb	21	6-1	175	McAlister, Okla.
87	John Johnson, e	19	5-10	175	New Orleans
88	Bill Svoboda, fb	19	5-11	195	Bonham, Tex.
89	Merle Weaver, g	20	6-	198	Harlingen, Tex.
90	David Rowland, t	19	6-2	205	Hot Springs, Ark.
91	John Mieczowicz, g	18	5-11	175	Chicago, Ill.
92	Rainey Brown, g	19	5-11	205	New Orleans
93	Bernard Crumpton, g	23	5-9	200	Jacksonville, Fla.
94	John Tessier, t	22	6-1	206	New Orleans, La.
95	Clemon Bounds, t	19	6-3	199	Pascagoula, Miss.
96	Melvin Leierer, t	19	6-3	190	Enid, Okla.
97	Howard McAfee, t	24	6-4	260	New Orleans
98	Jim Leierer, qb	21	6-1	195	Enid, Okla.
99	Richard Nutt, qb	21	5-11	180	Marshall, Tex.



D. Kirschenheuter
center

V. Klein
tackle



J. Leierer
quarterback

J. Tessier
tackle



E. O'Brien
end

R. Olsen
end



J. Sims
fullback

K. Tarzetti
end

J. W. Thompson
fullback

C. Van Meter
halfback

W. Villars
tackle

A. Waller
halfback

A WINNER!



TULANE CHEERS

KILL

Scream! (Drawn out)
Kill! Kill! Kill!

T. U. YELL

T - U
L - A
Nnnn E!
Fight! Fight! Fight!

GREEN WAVE

R-o-o-ll On!
Gre-e-e-n Wave!
R-o-o-ll On!
Gre-e-e-n Wave!
R-o-o-ll On!
Green Wave!

LOCOMOTIVE

T- U- L- A- N- E-
T- U- L- A- N- E-
T- U- L- A- N- E-
RAH!
T - u - u - LANE!

HULLABALOO

Hu- la- ba- loo Ray-Ray!
Hu- la- ba- loo Ray-Ray!
Hoo-Ray! Hoo-Ray!
Vars, Vars, tee-ay!
Tee-ay! Tee-ay!
Vars, vars, tee-ay!
Tulane!

YEA, TEAM

Yea Team Fight!
Ray Team Fight!
Yea Team!
Ray Team!
FIGHT! FIGHT!
FIGHT!

VICTORY

V-I-C-T-O-R-Y
Victory! Victory!
That's our cry.

ECHO

Cheerleaders: T
Crowd! T
Cheerleaders: U
Crowd! U
Cheerleaders: L
Crowd! L
Cheerleaders: A
Crowd! A
Cheerleaders: N
Crowd! N
Cheerleaders: E
Crowd! E
All: T-u-u-lane!
FIGHT!

The Roosevelt

The Roosevelt Hotel Offers
New Orleans' Most Diversified Program
of
Music and Entertainment

in the FOUNTAIN LOUNGE

At LUNCHEON we invite you to listen to the sweet strains of the Gypsy Ensemble. For COCKTAILS and DANCING, alternating nightly from five o'clock until two the next morning is one of Latin America's noted Rhumba bands and the Society Music of one of America's outstanding combinations.

in the BLUE ROOM

Each evening, for DINNER and SUPPER DANCING, is presented one of the Nation's famous orchestras . . . Featured also in the Blue Room Floor Shows at Dinner and Supper, are celebrated stars from radio, stage and screen.

*New Orleans' most discriminating audiences choose The Roosevelt
for their relaxation and entertainment*



The Roosevelt
"The Pride of the South"



*Out-of-this-world**
ADLER'S gift galleries



**Very down-to-earth prices*

ADLER'S New Orleans' Fine Jewelers • 722 Canal Street

CAM-

A MEDLEY OF CAMPUS PICTURES
PIX

©By Andy Rogers

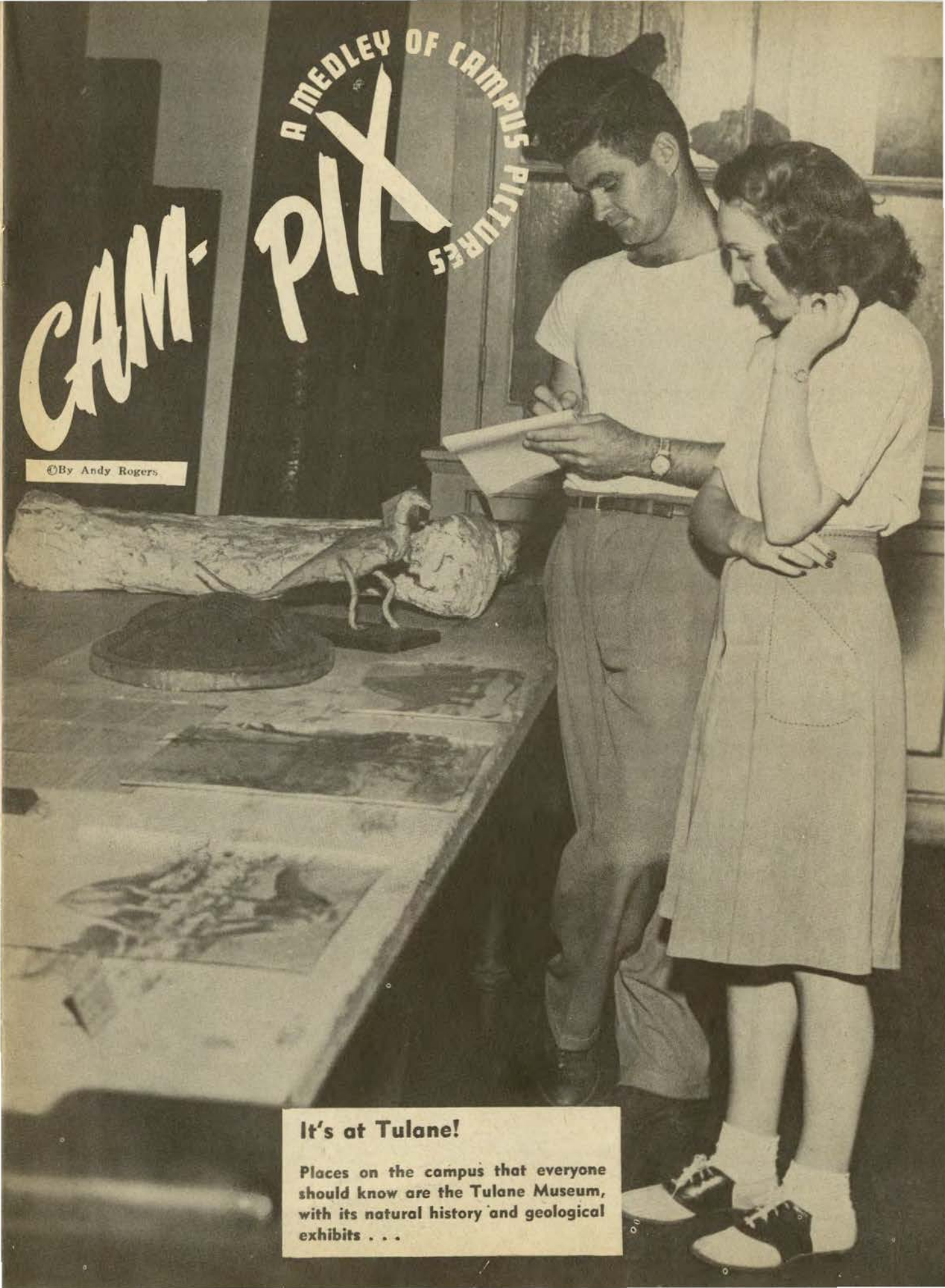

It's at Tulane!

Places on the campus that everyone should know are the Tulane Museum, with its natural history and geological exhibits . . .

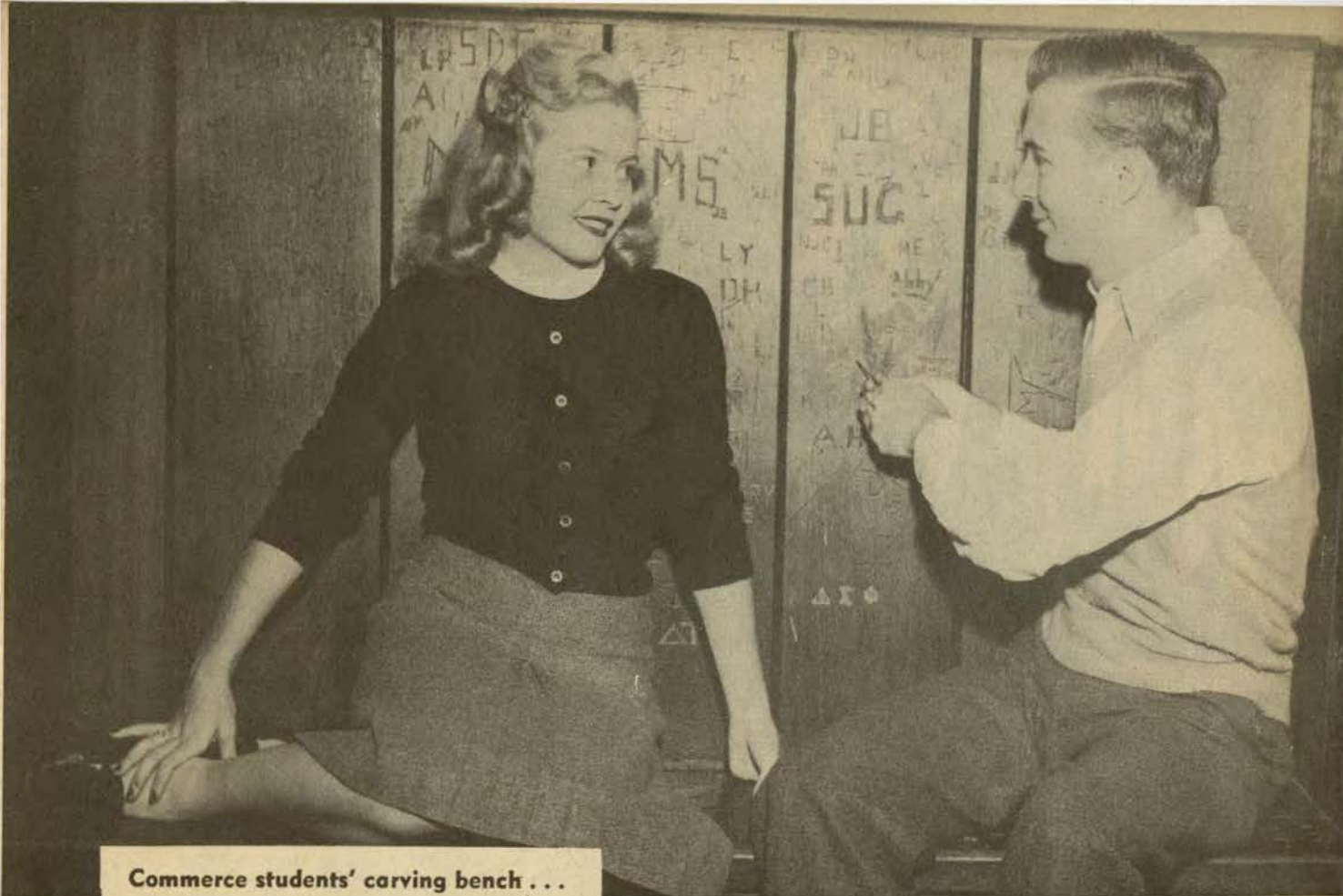

Commerce students' carving bench . . .
Student Center game rooms . . .





**Patio of Howard-Tilton Memorial Li-
brary . . .**

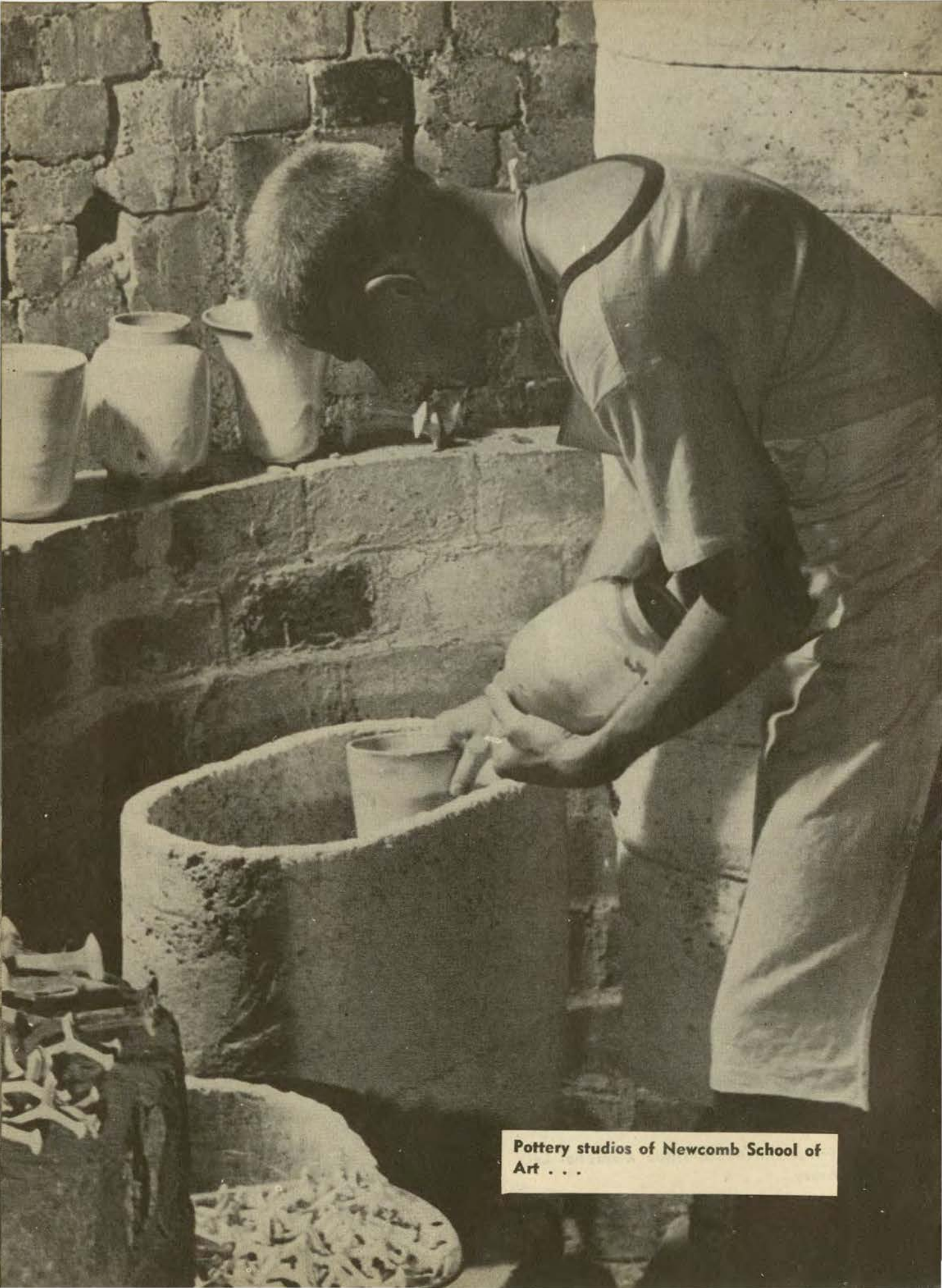

Pottery studios of Newcomb School of Art . . .

This Program Printed

by

TULANE UNIVERSITY PRESS

Printing Department of Tulane University



CAMPUS PRINTERS

Basement
Gibson Hall

Phone
WAlnut 0082

AT THE GAME

and

AFTER THE GAME

ENJOY



“Time Out”

DRINK—

Coca-Cola

PAUSE—

RELAX—

REFRESH YOURSELF

Good Old
REGAL
 BEER



TULANE

STARTING LINEUP

LE Olsen 62	LT Tessier 94	LG Deramee 61	C Rice 53	RG Bourgeois 38	RT J. R'land 58	RE Tarzetti 59
			QB Finley 48			
	LHB Fortier 27		FB Price 45		RHB Campora 43	

SQUAD LIST

25 Waller, hb	44 Keeton, hb	62 Oisen, e	82 Druen, t
26 Arthur, hb	45 Price, fb	63 Porter, t	83 Barnidge, t
27 Fortier, hb	46 James, c	64 Millhuff, e	84 Stevens, fb
28 Thompson, fb	47 Partridge, e	65 Cuyler, e	85 Howard, e
29 Seal, hb	48 Finley, qb	66 Maginnis, g	86 Schene, hb
31 McCain, hb	49 Heider, e	67 Key, hb	87 J. Johnson, e
32 Ellender, hb	50 Chavez, fb	68 Demma, g	88 Svoboda, fb
33 Hoot, hb	51 Brignac, qb	69 Edwards, e	89 Weaver, g
34 Wasieleski, e	52 Schneider, t	70 Holm, g	90 D. Rowland, t
35 Brinker, g	53 Rice, c	71 Villars, t	91 M'chowicz, g
36 Kirsch't'r, c	54 Kottemann, c	73 Klein, t	92 Brown, g
37 Hebert, c	55 Hornick, t	74 Kane, t	93 Crumpton, g
38 Bourgeois, g	56 Franz, t	76 Sims, fb	94 Tessier, t
39 Igleheart, g	57 O'Brien, e	77 V. Meter, hb	95 Bounds, t
40 Riggs, e	58 J. Rowland, t	78 McMurray, t	96 M. Leierer, t
41 Moncrief, fb	59 Tarzetti, e	79 Heintz, t	97 McAfee, t
42 Bienz, hb	60 Balen, g	80 C. Johnson, t	98 J. Leierer, qb
43 Campora, hb	61 Deramee, g	81 Ernst, hb	99 Nuit, qb

CLEMSON

STARTING LINEUP

LE Clark 62	LT Smith 64	LG Sultis 45	C Jenkins 46	RG Gillespie 23	RT Saunders 44	RE Freeman 49
			QB Martin 84			
	LHB Poe 70		FB Quinn 24		RHB Leverman 82	

SQUAD LIST

21 Rogers, b	43 Hendley, b	56 Cook, e	74 Whitmire, b
22 C. Cox, c	44 Saunders, t	57 Hunter, g	75 O'Dell, t
23 Gillespie, g	45 Sultis, g	58 Spearman, e	77 Gage, b
24 Quinn, b	46 Jenkins, c	59 Prince, t	78 Leonard, b
25 J. Cox, g	48 Walker, e	62 Clark, e	79 Pruitt, b
29 Curtis, c	49 Freeman, e	63 Miller, b	81 Brisendine, b
30 Carson, e	50 Mimms, g	64 Smith, t	82 Leverman, b
36 Dyer, e	52 Turner, t	68 Cleveland, b	83 Moorer, b
39 Jacobs, e	53 Clanton, g	69 Cagle, t	84 Martin, b
40 Simpson, b	54 Ross, t	70 Poe, b	85 Rogers, b
41 Gainer, g	55 Thompson, g	71 Green, e	87 Townes, c
42 West, t			88 Hart, e

OFFICIALS

Referee—E. D. Cuvette (Memphis, Tenn.)
 Umpire—H. W. Sholar (Presbyterian)
 Linesman—H. D. Perry (Auburn)
 Judge—Quintus Hutter (Virginia)
 Clock Operator—Arnold Hederman (Miss. College)

NOTE: The SEC has adopted the Electric Field Clock as the Official Time Piece for the game. A fifth official is appointed by the Commissioner's office to operate the clock.

Prince of Golden Beers



Magic Carpets

Solved a Lot of Problems

In the days of Aladdin's lamp and magic carpets, getting to football games would have been a cinch. But today when so many drivers make a mad last minute dash to beat the kickoff, it takes the patience of Job to stand the blare of horns and snailpace driving of thousands of cars.

Magic carpet or no, you can save yourself the wear and tear of "trafic-ache" by riding the safe, smooth way—*Go by Street Car or Bus.* No parking problems for you! No need to leave before the game's over to make a quick getaway! The S. Claiborne car, the Freret car and the Broadway bus take you to the stadium and home again in *comfort.*



"It Pays To Play"

*Johnny
Lynch's*

DUNLAP SPORTING GOODS CO.

Specialists in all types of
athletic equipment

138 CARONDELET ST.
MAgnolia 5891

HAUSMANN



NEW ORLEANS'
LEADING JEWELERS



Special Department for College
and
Fraternal Jewelry

*The Thinking Fellow
Rides a Yellow*



TOYE BROS.



YELLOW CABS



Newcomb Nursery School . . .

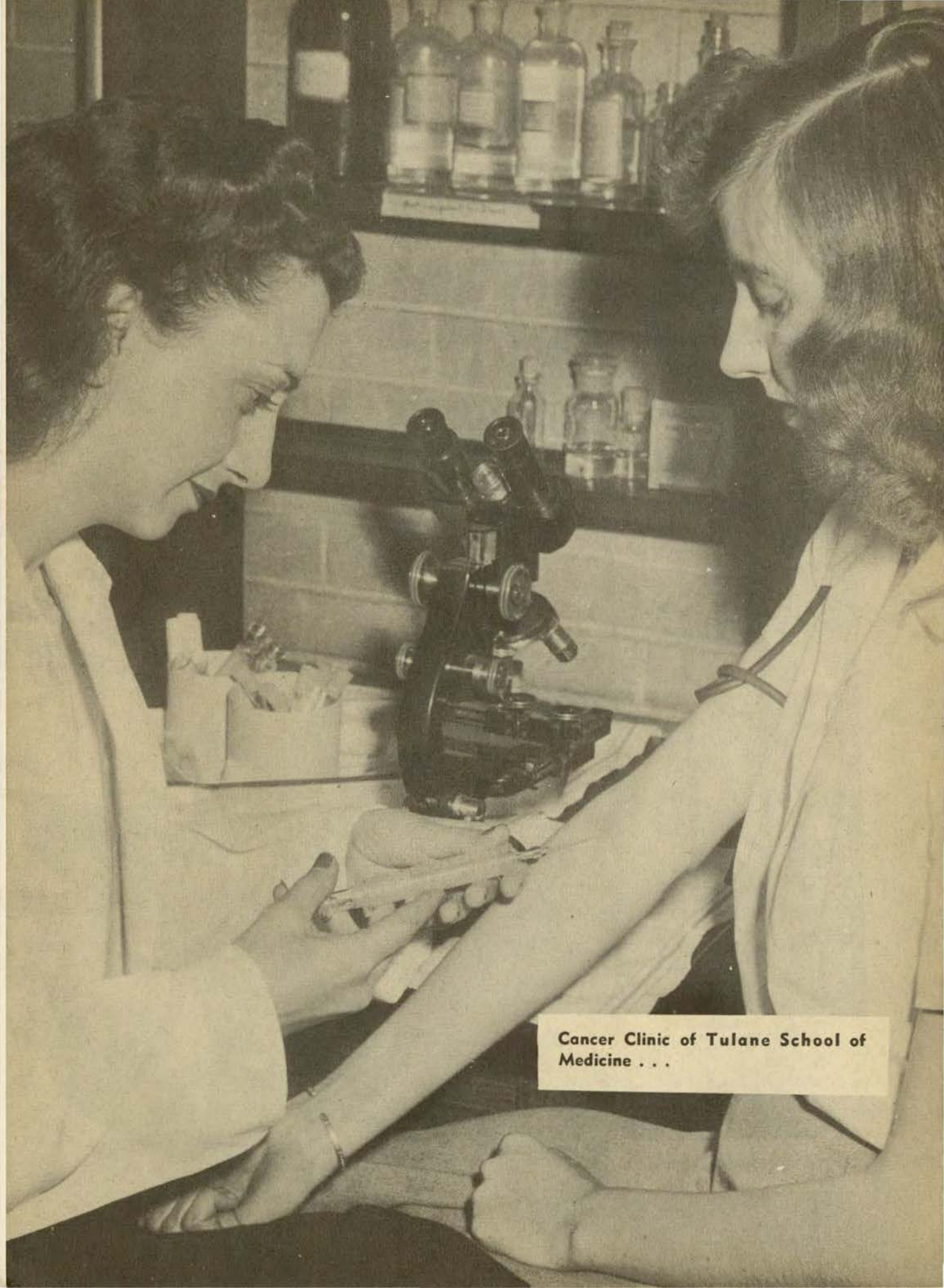

**Cancer Clinic of Tulane School of
Medicine . . .**

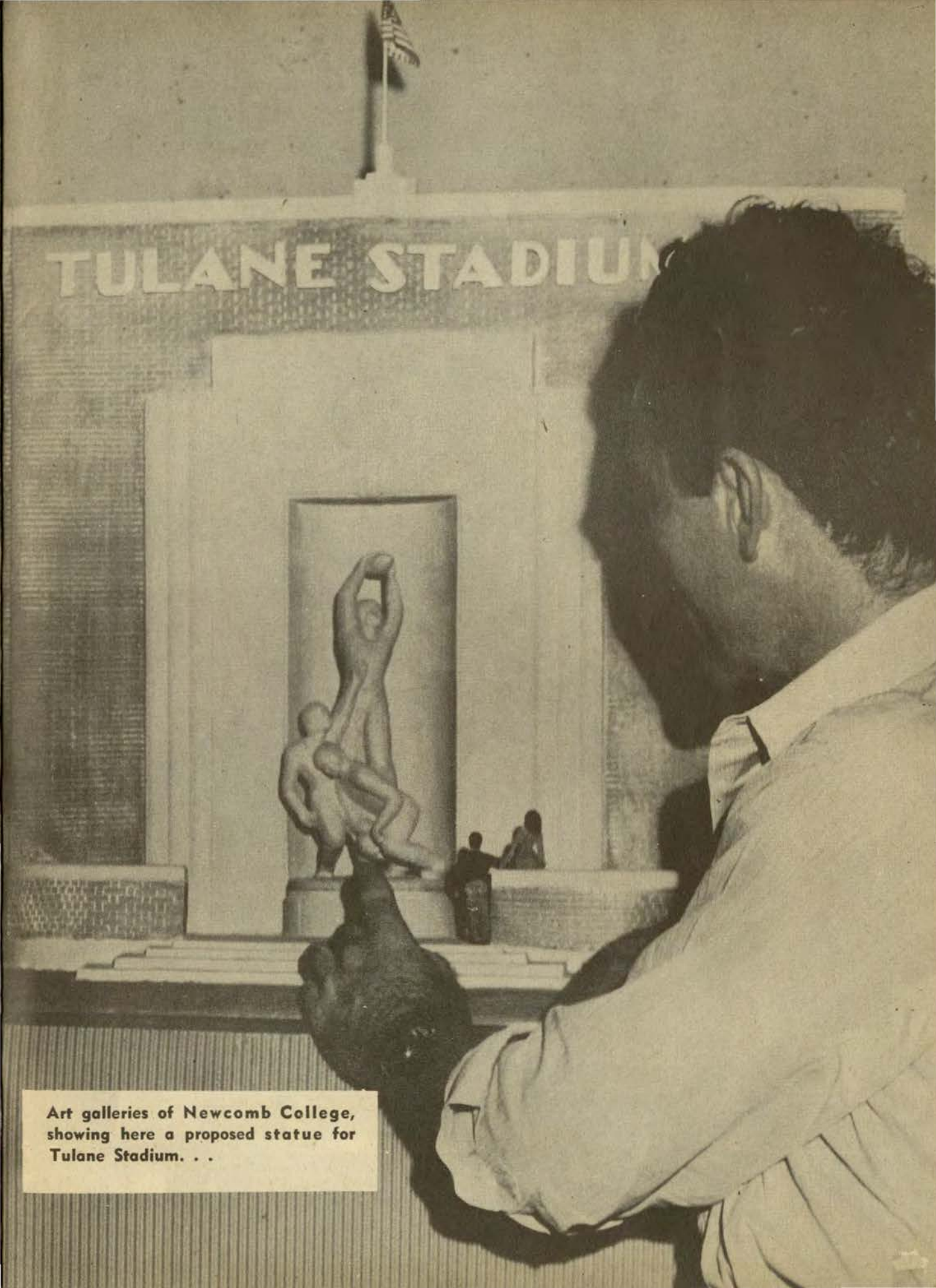

Art galleries of Newcomb College, showing here a proposed statue for Tulane Stadium. . .

Blarney stone at College of Engineering.

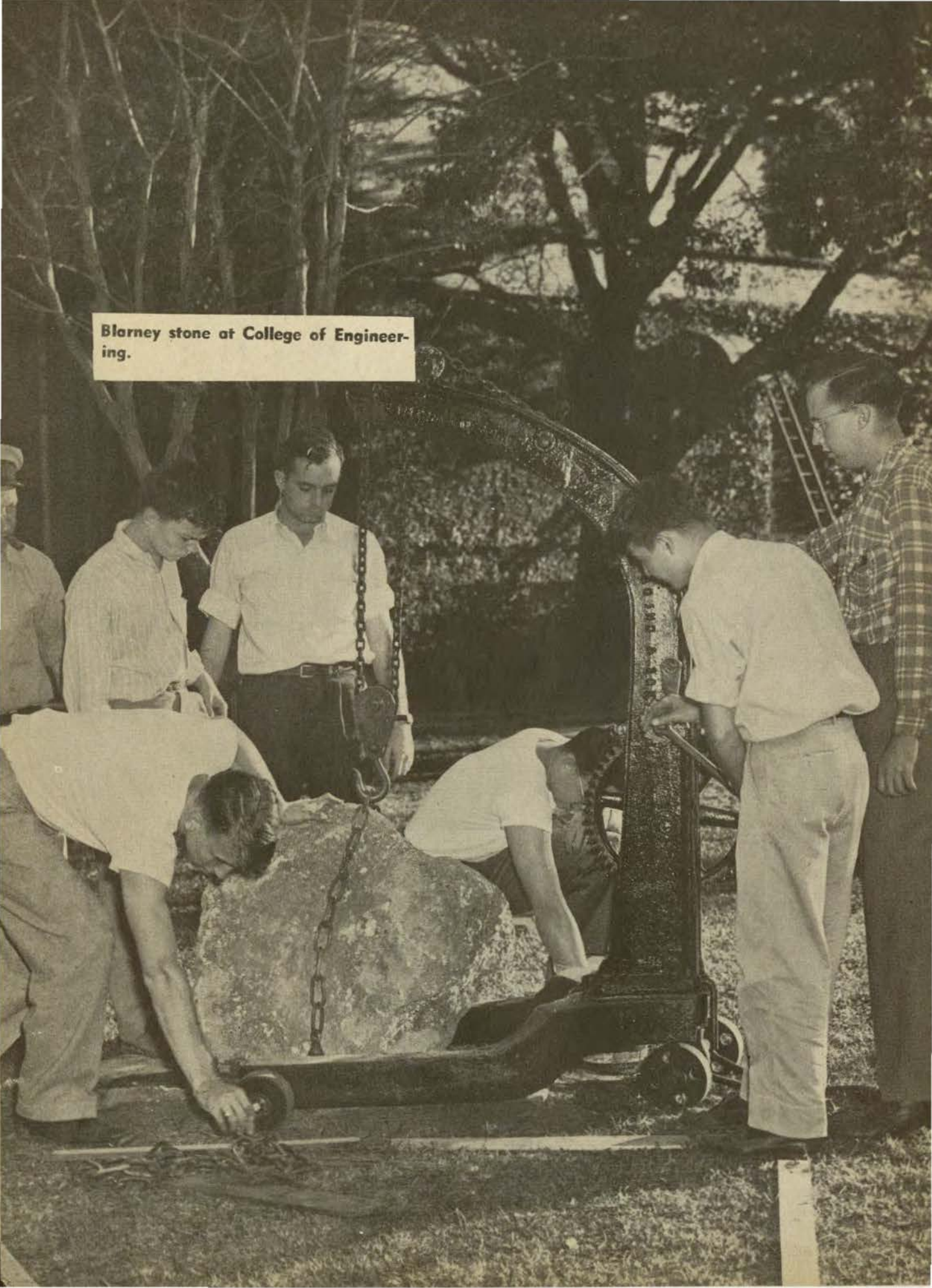

Porter's

Carondelet at Gravier

EVERYTHING
MEN WEAR

SEEN AT ALL
THE GAMES . . .

- *Suits by Porter's*
- *Shirts by Porter's*
- *Hats by Porter's*
- *Shoes by Porter's*
- *Accessories by Porter's*

in short—
Style by Porter's

The Roosevelt

New Orleans' Finest

In America's Most Interesting City



THE ROOSEVELT is located in the heart of Romantic old New Orleans. It is in the center of business and social activities and is close to the Theatre, Shopping, French Quarter, and Business Districts . . . You will like the tasteful luxury and home-like atmosphere of this modern hotel where the traditions of Southern Hospitality are maintained the year 'round.

800 ROOMS WITH BATH

MODERATE RATES



The Roosevelt
"The Pride of the South"

PIGSKIN ROUNDUP

Army vs Notre Dame—"Game of the Century." Notre Dame's Leahy and his superior Irish reserves to bring to an abrupt halt the Army avalanche that has rolled unabated for 'lo these many years. Revenge, the motive.

Alabama vs L. S. U.—A change in the Tide's luck to produce a close win for Gilmer and Company over the up and down Bengals.

Duke vs Wake Forest—Recordanalysis (frequently a fatal malady from which even the best grid doctors suffer): Wake Forest tripped Tennessee; Tennessee dropped Duke. Result: Wake Forest. (We hope!)

Georgia vs Florida — Even "Wailin' Wally" Butts couldn't call this a game to give his Bulldogs any trouble.

Georgia Tech vs Navy—A crackerjack Tech team to crack the Navy line of defense in this "Cracker" state spectacle.

Pennsylvania vs Columbia—Both upset victims a week ago, the Quakers can't afford another such costly mishap and should lasso the Lions.

Cornell vs Syracuse—The Big Red on the rampage shouldn't have too much difficulty with the "Boys from Syracuse."

Rice vs Arkansas—The Arkansas Travelers will wish they'd passed this town right up.

Tulsa vs Oklahoma A. & M.—The Aggies, biggest postwar bust, will once more bite the dust.

Auburn vs Mississippi State—McWilliams or no, the mighty Maroons will make the Auburns see amber.

Southern alifornia vs California—Hitting on all eleven after a slow start, the Trojans will march clear through California.

Tennessee vs Ole Miss.—The upsurging Mississippians won't quite reach the heights of the Tennessee hills.

Texas vs Baylor—Wherein the Texans tee off.

S.M.U. vs Texas A. & M.—The Mustangs to add to the Aggie anguish.

North Carolina State vs Vanderbilt—The surprisingly strong Carolinians to take the wind from the Commodores' sails.

U.C.L.A. vs Oregon—Time, tide and U.C.L.A. wait for no man. The Bruins to continue their rolerecasting.

Slim-pickings—Oklahoma over Kansas; Ohio State over Pittsburgh; Michigan over Michigan State; Yale over Brown.

—Carol Hart

Official timing watch for the



TULANE-CLEMSON FOOTBALL GAME

Longines

The World's Most Honored Watch
winner of 10 world's fair grand prizes,
28 gold medals, and more honors for
accuracy than any other timepiece



Product of Longines-Wittnauer Watch Co.

The Official Watch for Timing All Tulane Games is a Longines—"The World's Most Honored Watch"



FAMOUS FOR

FINE FOOD and DRINK

TONIGHT — Enjoy specialties of these noted restaurants:

ANTOINE'S
713 St. Louis St.

ARNAUD'S
813 Bienville St.

BROUSSARD'S
819 Conti St.

KOLB'S
125 St. Charles St.

LA LOUISIANE
725 Iberville St.

HOMECOMING, 1946

Following its only actual road trip of the season next week, the Tulane Green Wave returns to Tulane Stadium on November 23 to take on the University of Notre Dame in the feature of the 1946 Homecoming celebration.

Next Saturday afternoon, Tulane will journey to Atlanta, Ga. to meet its fifth Southeastern Conference foe, Georgia Tech, before a sellout crowd which will pack Grant Field.

Plans are being laid to make the 1946 homecoming a memorable occasion. Last season, Tulane celebrated its first post-war homecoming following the wartime "alumni day" activities.

Activities begin on Friday, November 22 when registration will take place at the Student Center from 2 p. m. to 5 p. m. That night a student-alumni Tulane Band concert and campus night is scheduled in McAlister Auditorium followed by a pep meeting on the eve of the Notre Dame battle.

An Alumni dance will be held from 9:30 p. m. to 12:30 p. m. at the Claiborne Room of the St. Charles Hotel Friday night also.

Tulane's "T" Club will celebrated its first anniversary with the annual breakfast at the St. Charles Hotel at 8:30 a. m. Registration will continue at the Student Center Saturday morning from 9:30 a. m. to 11:00 a. m.

A business meeting of the Tulane Alumni Association will take place in the Student Center at 11:00 a. m. and will be followed by a luncheon in the Student Center at noon to which all alumni and their wives or husbands are invited.

The football game starts at 2:15 p. m. and will include halftime ceremonies at which the Homecoming Court will be presented and its queen crowned.

In addition to these activities, alumni and classes of the various colleges of Tulane university are planning reunions, dances and luncheons as a part of the homecoming program.

Tulane's 17 fraternity houses will be decorated elaborately for the occasion and the one with the most original trappings will be awarded a trophy.

Homecoming activities will come to a fitting end Saturday night with a mammoth dance in the Municipal Auditorium at which one of America's most prominent orchestras will play.

THE OLD ABSINTHE HOUSE

BOURBON AT BIENVILLE

● *Pianistics*
By Pichon



● *Owen Brennan,*
Prop.

The old Absinthe House, now in its third century in the historic French Quarter, offers itself nightly as a fitting climax to any special occasion.

WSMB

1350 Kilocycles



NEW ORLEANS' OUTLET FOR
THE N B C NETWORK



IF YOU CAN'T ATTEND ALL OF
THE TULANE GAMES, LISTEN
TO THE ACCURATE, RAPID-
FIRE BROADCAST ON
W S M B.

The light of your life!

Enjoy a Treat . . .
instead of a Treatment



Frank Howard
Head Coach



Bob Jones
Assistant Coach



Banks McFadden
Assistant Coach



A. W. Norman
Assistant Coach



Randy Hinson
Assistant Coach



Covington McMillan
Assistant Coach



Walter Cox
Assistant Coach

CLEMSON



Rod Brisendine
halfback



Ralph Jenkins
center



Bo Saunders
tackle



Eddis Freeman
end

No.	Name and Position	Age	Ht.	Wt.	Hometown
21	Bill Rogers, fb	20	5-11	170	Blackville, S. C.
22	Cary Cox, e	23	5-10	200	Dawson, Ga.
23	Frank Gillespie, g	23	5-11	193	Beckley, W. Va.
24	Dewey Quinn, fb	22	6-0	180	Pelzer, S. C.
25	Jack Cox, g	18	5-9	185	Marion, S. C.
29	Ralph Curtis, e	22	5-10	205	Lexington, N. C.
30	Gene Carson, e	19	6-1	171	Spartanburg, S. C.
36	Clint Dyer, e	18	5-11	165	Charleston, S. C.
39	Robert Jacobs, e	21	6-5	196	Cheraw, S. C.
40	Don Simpson, qb	21	5-10	185	Charleston, W. Va.
41	Carroll Gainer, g	21	6-0	200	Lancaster, S. C.
42	Raymond West, t	21	6-1	210	Spartanburg, S. C.
43	Dick Hendley, hb	20	5-11	195	Greenville, S. C.
44	Francis Saunders, t	25	6-1	215	Aulander, N. C.
45	Jimmy Sultis, g	26	5-9	195	Dallas, Texas
46	Ralph Jenkins, e	25	6-3	190	Newport, Tenn.
48	Henry Walker, e	21	6-0	185	Griffin, Ga.
49	Eddis Freeman, e	22	5-11	168	Greenville, S. C.
50	Charlie Mimms, g	22	6-0	198	Elliott, S. C.
52	Bob Turner, t	25	6-0	225	Mission, Texas
53	Ray Clanton, g	17	6-1	195	Darlington, S. C.
54	Jack Ross, t	24	6-0	215	W. Palm Beach, Fla.
55	Oscar Thompson, g	18	5-10	165	Columbia, S. C.



Hal Leonard
halfback



Billy Rogers
fulback



Bob Turner
tackle



Jack Ross
tackle



Jim Sultis
guard



Bill Hunter
guard

Ray Clanton
guard

Charles Mimms
guard

Ralph Curtiss
center

Olin Cleveland
quarterback



Gerald Leverman
halfback

Billy Poe
halfback

June Pruitt
halfback

Robert Gage
halfback

Dick Hendley
halfback

CLEMSON

No.	Name and Position	Age	Ht.	Wt.	Hometown
56	Theron Cook, e	19	6-2	160	Sumter, S. C.
57	Bill Hunter, g	22	6-0	200	Greenville, S. C.
58	Walt Spearman, e	22	6-5	203	Charlotte, N. C.
59	Phil Prince, t	20	6-1	198	Erwin, Tenn.
62	Walter Clark, e	23	6-3	175	Lexington, N. C.
63	Jack Miller, fb	19	5-9	165	Georgetown, S. C.
64	Bill Smith, t	23	6-4	208	Greenville, S. C.
68	Olin Cleveland, qb	23	5-11	200	Anderson, S. C.
69	Mavis Cagle, t	24	6-1	200	Andrews, S. C.
70	Billy Poe, hb	23	6-1	175	Greenville, S. C.
71	Frank Green, e	19	5-10	180	Griffin, Ga.
74	Jimmy Whitmire, hb	21	5-11	185	Griffin, Ga.
75	Wayne O'Dell, t	23	6-3	215	Easley, S. C.
77	Robert Gage, hb	18	5-11	165	Anderson, S. C.
78	Hal Leonard, hb	23	6-1	180	Columbia, S. C.
79	June Pruitt, hb	26	6-0	175	Greer, S. C.
81	Rod Brisendine, hb	21	6-1	185	Griffin, Ga.
82	Gerald Leverman, hb	20	6-1	204	McAllen, Texas
83	John Mooror, fb	18	5-10	185	Navy Yard, S. C.
84	Bob Martin, qb	17	6-0	185	Fort Mill, S. C.
85	Billy Rogers, fb	19	6-0	175	Lake View, S. C.
87	Harold Townes, e	20	6-3	220	Pickens, S. C.
88	Lewis Hart, e	20	6-4	195	Belton, S. C.



Bill Smith
tackle

Frank Gillespie
guard



Wayne O'Dell
tackle

Bob Martin
quarterback



Phil Prince
tackle

Dewey Quinn
fulback

Don Simpson
guard

Cary Cox
center

Chip Clark
end



“—don't be silly—the new fall clothes from
Godchaux's are MUCH more interesting!”

Godchaux's

SINCE 1840



FINE APPAREL FOR MEN, WOMEN, AND CHILDREN.

THE SCHEDULES

TULANE

Sept. 28—Tulane 6, Alabama 7
 Oct. 5—Tulane 27, Florida 13
 Oct. 12—Tulane 6, Rice 25
 Oct. 19—Tulane 32, Auburn 0.
 Oct. 26—Tulane 7, Mississippi State 14
 Nov. 2—Open Date
 Nov. 9—Clemson at New Orleans
 Nov. 16—Georgia Tech at Atlanta
 Nov. 23—Notre Dame at New Orleans
 (Homecoming)
 Nov. 30—L. S. U. at Baton Rouge
 *Dec. 21—Southern Cal at New Orleans

* Game subject to cancellation if either team receives and accepts a bowl invitation.

CLEMSON

Sept. 21—Clemson 39, Presbyterian 0.
 Sept. 28—Clemson 12, Georgia 35.
 Oct. 5—Clemson 7, North Carolina State 14.
 Oct. 12—Clemson 7, Wake Forest 19.
 Oct. 24—Clemson 14, South Carolina 26
 Nov. 2—Clemson 14, V. P. I. 7.
 Nov. 9—Tulane at New Orleans.
 Nov. 16—Furman at Clemson, S. C.
 Nov. 23—Auburn at Montgomery, Ala.

"TRIPLE THREAT" APPEAL
STYLE
COMFORT
LONG WEAR



W. L. Douglas Shoes
 W. L. DOUGLAS SHOE CO., BROCKTON 15, MASS.



218 ST. CHARLES STREET, NEW ORLEANS
 Stores in Principal Cities—Good Dealers Everywhere

AN EXCELLENT
 PLACE
 TO
 EAT



- Lunch
- Dinner
- A-La-Carte

French and Creole
 Cuisine



*Our policy is adopted for your pleasure
 and convenience*



11 a. m. to 11 p. m.
 Daily



BOURBON at BIENVILLE



Everything in FLOWERS!

From seedling, bulb and plant to the most beautiful fresh cut flowers and corsages here you will find everything in flowers.

CUT FLOWERS . . . For every occasion; for sentiment and for remembrance. We specialize in weddings, parties, home and church decoration, and all festive events. Distinctive corsages are a "specialty of the house."

LANDSCAPING . . . From drawing board to perfect garden setting, from plan to planting we offer a landscape gardening service on a scientific basis. All sketches and designs executed by a Graduate Landscape Architect.

CAMELLIAS . . . **AZALEAS** . . . trees, vines, evergreens, ornamental shrubs, and potted plants for your own garden. Over 150 varieties of healthy, sturdy camellias, representing the cream of the southern nursery stock are always on hand.

Ellis F. Robbert, Inc.

1221 S. Broad

RAYmond 9104

"Flowers are Important"

only a few yards to go . . .



(Other Pan-Am Stations conveniently located
in all parts of the City.)



There's No Place Like

HOLMES

New Orleans' Quality Department Store

NO TRIP TO NEW ORLEANS IS COMPLETE WITHOUT A VISIT TO HOLMES