

South Carolina vs. Tulane

T
H
E
G
R
E
E
N
I
E



Saturday, October 29, 1932

PRICE, 25 CENTS

The
**Tulane University of
Louisiana**

NEW ORLEANS

•

*The University Embraces the Following
Departments:*

The College of Arts and Sciences
The H. Sophie Newcomb Memorial College for Women
The College of Engineering
The Graduate School
The College of Law
The School of Medicine
The School of Pharmacy
The Graduate School of Medicine
The Dental Clinic
The College of Commerce and Business Administration
The Courses for Teachers
The Department of Middle American Research
The School of Social Work
The Summer Schools

For Catalogue Address:

**Registrar of the
Tulane University of Louisiana**

GIBSON HALL, NEW ORLEANS



**FRERET
SERVICE STATION**

ROBERT AND FRERET STREETS

Free Tire and Battery Service

Cars Washed—Certified Lubrication

Phone Uptown 9116

NEW ORLEANS, LA.



**ON THE FIELD
AND IN THE
GRANDSTAND**

Not only will Spalding Equipment be seen in actual play on the majority of college gridirons, but also among the spectators as well. Quality and style have not been sacrificed in Spalding sweaters, golf hose, leather jackets and accessories.

The Spalding J5 Football is the ONE ball used in all important contests. Watch it in action.

A. G. Spalding & Bros.

130 Carondelet Street

HOTEL LAFAYETTE

HEADQUARTERS

for

TULANE FOOTBALL TEAM

In Kentucky on November 12



The LAFAYETTE is Lexington's newest and finest hotel, every room having private bath, circulating ice water, outside exposure and every modern convenience. In the heart of the famous Bluegrass region.

LEN SHOUSE, JR., Manager.

Announcing . . .

A NEW POLICY

In tune with the changing times, we are happy to offer reductions in our room and restaurant rates; and as an added convenience, our guests will now enjoy free car storage.

ROOMS
With Bath
As Low As
\$2.50
a Day

MAIN
DINING
ROOM
Dinner, \$1.25
Lunch, 50c

The
Roosevelt
NEW ORLEANS ■

The Ideal Suit for College Men - - -

SAXON-WEAVE SUITS

100%
PURE WORSTEDS
HAND-TAILORED
NEW PATTERNS

\$20

MADE BY THE
MAKERS OF
WORSTED-TEX
SUITS

WITH TWO TROUSERS \$25

*Before and After the Game—
Dine in Holmes Restaurant*

*Ready for You at Holmes—
Tulane Colors in Ribbons,
Badges, Pennants*

*Holmes Men's Store—Use the Separate
Entrance on Bourbon Street*

Holmes

NEW ORLEANS

Canal Street MAin 1000

*Tulane 1932 Football Auto-
mobile Stickers Are Now
Ready in Holmes Men's
Store*

ASK FOR YOURS TODAY

Playing the Game!

Playing fairly, squarely—giving you our very best consistently and unfailingly, living up to every rule of good sportsmanship. Everyone who has had dealings with us at any time in our 32 years of business will tell you that the name Gus Mayer Co. stands for **PLAYING THE GAME.**



The establishment of a Campus Shop at 1041 Audubon Street—just off the Newcomb Campus—is just another manifestation of Gus Mayer Company's desire to better serve its customers . . . to give up-town residents and busy college students an opportunity to get merchandise renowned for its superiority at their own convenience.

But remember, whether you buy at our Campus Shop or our Canal Street store, Gus Mayer Company gives best at all times. Its leadership in style, in quality, in value can be depended upon.

GUS MAYER COMPANY PLAYS THE GAME!

Main Store
823 Canal Street

**GUS
MAYER
CO. LTD.**

Campus Shop
1041 Audubon Street
(Julie's Tea Room)

South Carolina FOOTBALL ROSTER

Nos.	Name	Position
4	15—Earle Clary	Back
21	26—Roy Stroud	Tackle
	17—Bill Gilmore	Center
15	5—Rob Robbins	Back
19	20—Fred Hambright	Back
3	34—Henry Willard	End
9	8—Dick Shinn	Back
10	10—Grayson Wolf	Back
20	29—Noland Raby	End
18	35—Ernest Correll	Guard
17	31—Tom Craig	End
28	39—Nelson Fortson	Guard
1	38—Harry Freeman	Guard
24	40—Joe Shinn	Center
26	46—Joe Johnson	Tackle
31	47—Dave Meers	Tackle
30	37—Buddy Moorehead	Guard
29	48—Henry McManus	Tackle
6	3—Harold Mauney	Back
11	7—Pete Evans	Back
6	32—Pot Bown	Back
2	2—Shack McCrady	Back
5	4—Harry Hamilton	Back
12	12—Allie McDougall	Back
14	14—Walker Younce	Back
8	16—John Rowland	End
22	30—John Eppes	End
23	41—Freeman Huskey	Tackle
27	36—Red Ray	Center
25	44—Firpo Dell	Guard
7	24—Fowhle	Guard
	45—Brantley	End
	1—Turner	Back
	18—Fleming	Back
	42—Taylor	End
	—Red Baker	Tackle
	—Williams	End
	—Bob Freeman	Guard
	—Watson	Guard
	—David Stoddard	Guard

Tulane FOOTBALL ROSTER

No.	Name	Position
18	Don Zimmerman, Jr.	Back
39	Pete Menge	Back
40	Charles Kyle	End
41	James Hodgins	Back
42	Farrel Thomas	Back
43	Milto Phillips	End
44	George Westfeldt, Jr.	End
45	Augustus Clarke, Jr.	End
46	Joe Loftin	Back
47	Claude Simons, Jr.	Back
48	Homer Robinson	Guard
49	Will Pat Richardson	Back
50	Floyd Roberts	Back
51	Clave E. Gill, Jr.	Back
52	Francis Payne	Back
53	William F. Schroeder	Guard
54	Winnie P. Lodrigues	Center
55	Doyless Hill	Center
56	Elson Delaune	End
57	John McDaniels, Jr.	Back
58	Louis Boasberg	Tackle
59	John J. Read	Center
60	Harold Lemmon	Back
61	Gene Simon	Guard
62	George Tessier	Guard
64	John Bruno	Back
65	Richard Hardy	End
67	Cromweil Page	Tackle
68	Richard Bankston	Tackle
69	Robert Tessier	Tackle
70	Robert L. Simon	End
72	John Scafide	Guard
73	Thomas Cunningham, Jr.	Tackle
74	Charles Calhoun	Guard



HAROLD MAUNEY
SOUTH CAROLINA QUARTER
BACK



WILLIAM LAVAL
SOUTH CAROLINA COACH

FUZZ
FREEMAN
CAPTAIN OF
SOUTH CARO-
LINA TEAM

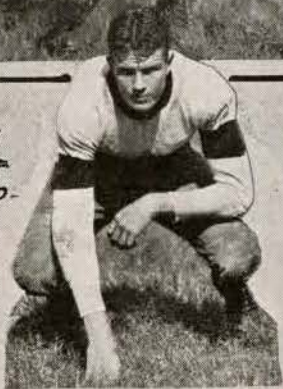

TOM CRAIF, SOUTH CAROLINA END

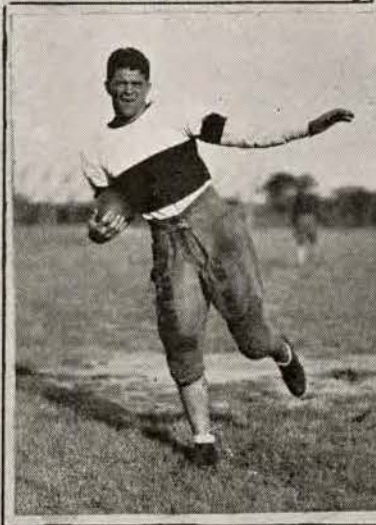

FRED HAMBRIGHT
SOUTH CAROLINA HALF



DAVE MEEDS
SOUTH CAROLINA TACKLE

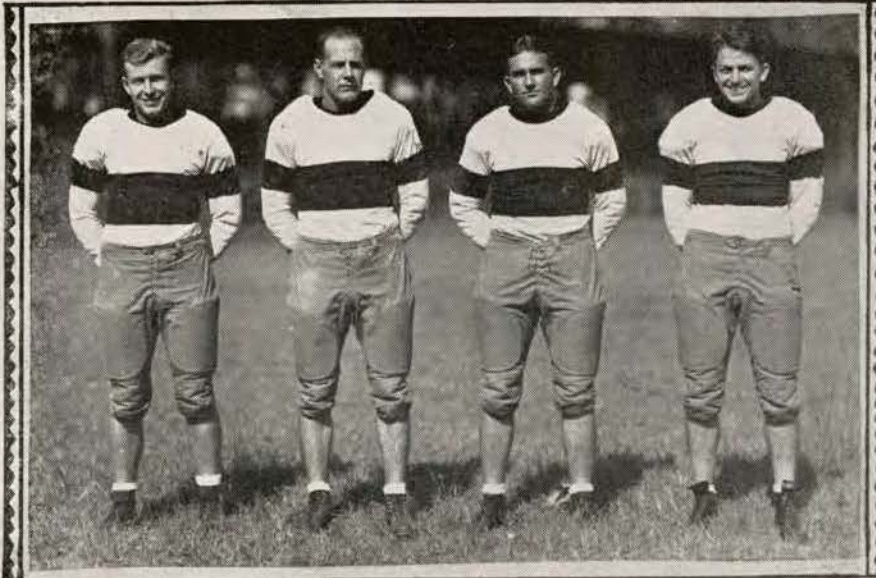

FOUR SOUTH CAROLINA BACKS
LEFT TO RIGHT: HAROLD MAUNEY, DAT BROWNE, ALLIE MC. -
DOUGAL AND SMOCK MC. CRADY



EARL CLARY
SOUTH CAROLINA HALF

Introducing . . .

TO DIXIE'S FOOTBALL FANS . . .
THE

SMART . . .
AND
STYLISH . . .



CHOICE
OF
PLAYERS

SHIRT
ON SALE AT THE BEST STORES

Made in New Orleans By

J. H. BONCK COMPANY, INC.

THE O'SHEA FOOTBALL JERSEY

Has Been Used by the Following Schools:

U. S. Naval Academy
U. S. Military Academy
Princeton
Tulane
Syracuse
Rutgers
Carnegie Tech
Penn State
Georgia Tech

Chicago
Northwestern
Notre Dame
Kansas State
Florida
Wisconsin
Minnesota
Illinois
Michigan

Indiana
Iowa
Texas
Missouri
Kansas
Pennsylvania
Ohio State
Virginia
Georgia

and many others!

WHAT GREATER RECOMMENDATION COULD YOU FIND?

O'SHEA KNITTING MILLS

2414 N. SACRAMENTO AVENUE, CHICAGO, ILLINOIS



Cheer 'em! Cheer 'em

Those

17.75

COLLEGIATE SUITS

MAYER ISRAEL'S

Where Tulane Goes for Clothes

Terry & Juden, Ltd.

141

CARONDELET STREET

Men's Furnishings Shirts to Order

Uniforms of All Kinds to Order

TULANE GYMNASIUM

Purified by Products of

Paramount Chemical Co.

523 Natchez Street

RAMELLI COAL CO.

(RUDOLPH RAMELLI, Inc.)

COAL AND COKE

LAUNDRY SUPPLIES

Phones RAYmond 6188-6189

*Fuel
Oils*

COAL

ORIGINAL RED ASH ANTHRACITE COKE

ROBT. P. HYAMS COAL CO.

Phone JACKson 1700

Albert O. Schwartz, Inc.

601 Carondelet Street

1422 Cleveland Avenue

*Storage, Washing, Greasing, Tires and
Tire Repairs*

Phone MAin 3942 — Phone RAYmond 5580

Madison Lumber Co.

LUMBER—MILLWORK

BUILDING MATERIAL

721 S. Claiborne Ave.

RAYmond 1363

AFTER SOUTH CAROLINA GETS ALL WET IN THAT GREEN TIDAL WAVE,
You'll Meet the Crowd at

Katz & Besthoff

FOUNTAINS



"WUXTRA! BILL THOMPSON SCORES ANOTHER TOUCHDOWN!"

THE GREENIE

Vol. 2

OCTOBER 29, 1932

No. 5

The Greenie, Official Souvenir Football Program of Tulane University and Gridiron Magazine, published for each home game of the Green Wave.

Price Per Copy, 25c

{Mail order requests should be addressed to The Greenie, Tulane Athletic Department, P. O. Station 20, New Orleans, and should be accompanied by 30c in stamps to cover cost of the Magazine and mailing.}

For advertising rates call Walnut 0232 or write The Greenie, Advertising Department, Tulane University.

Homecoming

Tulane and New Orleans today welcomes home the old grads.

We hope you will enjoy a great game today. We know you have had a great occasion since your arrival here. We

know that your old friends have enjoyed every minute of your visit.

The student body and friends of the University feel equally thrilled with the New Orleans Alumni in having you here today. Come again soon!

Hail to Auburn!

New Orleans collectively and unanimously took off its hat last Saturday evening to the great Auburn football team.

Coach Cher Wynne, assistants Roger Kiley and Sam McAllister and trainer Wilbur Hutsell have done a great job in the resharpening of the Tiger's claws. They had one great advantage, however, in their work.

Never did coaches inherit an institution with a greater spirit or more loyalty.

There has always been something indescribably fine about Auburn.

Tulane salutes the Orange and Blue!

* * * *

Tulane, in its thirty-nine years of football, has played fourteen of the twenty-three institutions in the present Southern Conference.

* * * *

South Carolina today becomes the fifteenth of the Conference brethren met by the Green Wave.

* * * *

Tulane and L. S. U., have met twenty-nine times. The Greenies have won fourteen, L. S. U. has won twelve and three resulted in ties.

* * * *

Institutions met among the Conference membership include besides L. S. U., Alabama, Ole Miss, Auburn, Sewanee, Mississippi State, Vandy, Kentucky, Washington and Lee, Florida, Georgia Tech, Georgia, North Carolina and Tennessee.

Tulane played an international football game as early as January 1, 1909. The Greenies played Cuba and lost, 11 to 0.

* * * *

Pete Gracey, Vanderbilt center, lives at Franklin, Tenn., eighteen miles from Nashville. For three years he has gone to and from Nashville daily by bicycle. Pete believes in the old Rockne proverb that "successful football is half leg drive."

* * * *

Gene McEver, former all-American halfback of Tennessee, and Beatty Feathers, present backfield sensation of the Volunteers both hail from Bristol, Virginia-Tennessee, a little town that nestles on the state line.

Which reminds us again that both Bill Banker and Don Zimmerman came from Lake Charles, La.

* * * *

Here's the list of lettermen at Tulane in 1893, the first year the Olive and Blue had an intercollegiate schedule: John E. Lombard (Captain); Allen Blakemore, manager; Hugh Bayne, Walter Castenado, Rufus Foster, Louis J. Genella, J. Birney Guthrie, Warren Johnson, William E. Joor, Walter Lewis, John Potts, Edward Rightor, A. G. Romain, Grantland Tebault and Ira E. Wighr. T. L. Bayne was coach.

The team of 1893 played three games, losing to the Southern Athletic Club, 12 to 0; losing to Ole Miss, 12 to 4; and defeating L. S. U., 34 to 0.

TULANE
Cooperative Book Store

●
"See us for your every need"
●

Open 7:30 A.M.—10:30 P.M.

BASEMENT, GIBSON HALL

Did YOU send HER a CORSAGE
to WEAR to the GAME?

●
We Supply Flowers for Campus Occasions
●

J. C. QUINETTE
The Floral Shop

1345 Lowerline St. at Willow Phone WA. 0451

Just Five Blocks up Willow St. from the Stadium

GOOD MEATS BUILD MUSCLE

Best Selected Western Meats
●

MAILHES BROS.

Jefferson Market -- Phone UPtown 1143

OKAY TULANE!

Guedry's Barber Shop

"Where Cleanliness Is Paramount"

4620 Freret Street

UPtown 8484

HAUSMANN, INC.

New Orleans' Leading Jewelers
● ● ●

Special Department for College and Fraternal Jewelry

A. W. Hyatt Stationery Co., Ltd.

Stationers — Printers

407 Camp Street

RAYmond 6129

A. BALDWIN & CO.

Sporting Goods of All Description

132 CAMP STREET

"As Dependable as Your Druggist"

Means

CIRE'S PHARMACY

Hurst and Webster

UPtown 0106

PROBABLE LINE-UP

SOUTH CAROLINA

W.	R.	Name	Position
22	30	Eppes	Left End
31	47	Meers	Left Tackle
30	37	Moorehead	Left Guard
24	40	J. Shinn	Center
1	38	H. Freeman	Right Guard
26	46	Johnson	Right Tackle
17	31	Craig	Right End
10	10	Wolf	Quarter Back
19	20	Hambright	Left Half
9	8	D. Shinn	Right Half
12	12	McDougall	Full Back

(For full Roster see page 5)

Referee—Collins (Vanderbilt)

Umpire — Bobo (Miss. State)

PROBABLE LINE-UP

TULANE

No.	Name	Position
44	Westfeldt	Left End
69	R. Tessier	Left Tackle
62	G. Tessier	Left Guard
54	Lodrigues	Center
72	Scafile	Right Guard
74	Calhoun	Right Tackle
43	Phillips	Right End
49	Richardson	Quarter Back
18	Zimmerman	Left Half
50	Roberts	Right Half
60	Lemmon	Full Back

(For full Roster see page 5)

Head Linesman—Haxton (Ole Miss)

Field Judge — Moriarty (St. Marys)



Chesterfield

The cigarette that's **MILDER**
The cigarette that **TASTES BETTER**

After the Game . . .

Follow the Crowd to

**BROADWAY
PHARMACY**

●
Broadway and Maple

●
H. C. RICHARDS
Proprietor

ARTISTS · ENGRAVERS



MAin
1443
1444

**NEW ORLEANS ENGRAVING
& ELECTROTYPE CO.**
509 IBERVILLE STREET · NEW ORLEANS, LA

**New Orleans
Corrugated
Box Co.**

Incorporated

●
Gaylord Boxes

●
Fibreboard Boxes

●
Telephone GALvez 2154

●
New Orleans, La.

AND

Coca-Cola

was at TULANE STADIUM

The Original
**David Bernhardt Paint
Company**
LIMITED

317-21-23 Camp St., New Orleans
Phones: Raymond 5279-5270
The Largest Paint and Window Glass
House in the South
WE HAVE NO BRANCHES

TRAVIA'S
A Good Restaurant

*In the Heart of
Collegietown*

6314 Hurst Uptown 2736

For Economical Heating
NEOLA COALS

:-:
**Gulf Coal & Coke
Co., Inc.**

Frank D. Costley, President

**Southern Specialty
Sales Co., Inc.**

Complete Lawn, Garden and
Golf Course Maintenance
Equipment and Repairs
1726-28 Carondelet St.
Raymond 3694

**Certified CREMO
5c**

*The Good 5c Cigar That
America Needed*

Sold by All Dealers

Roses . . .

The Sweetest Girl . . .

Flowers . . .

Give her a corsage for the game

Carrollton Florist

GRUNEWALD CHOPIN
WALnut 3333
1332 S. Carrollton Ave.



CHARLES KYLE
TULANE END



PETE MENGE
TULANE HALFBACK



GEORGE
WESTFELDT, JR.
TULANE
END



MANAGER
WALTHALL



HOMER ROBINSON, TULANE GUARD



CLOVE GILL
TULANE FULLBACK



DON ZIMMERMAN, TULANE HALF-BACK, AND SOUTH'S GREATEST ALL-TIME POLE VAULTER

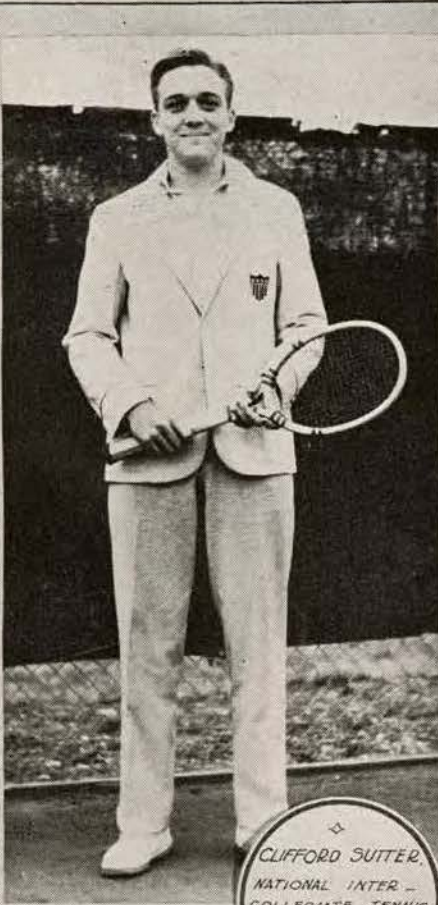

CLIFFORD SUTTER, NATIONAL INTER-COLLEGIATE TENNIS CHAMPION



JESSE RAINWATER, SOUTHERN CONFERENCE GOLF CHAMPION



DOWLESS HILL, NATIONAL INTER-COLLEGIATE HEAVY WEIGHT BOXING CHAMPION

"Green Wave and

BROWN'S
Velvet
ICE CREAM
MADE BY NEW ORLEANS ICE CREAM CO.

●
Both Champions!

●
New Orleans
Ice Cream Co.

1320-1322 Baronne Street
New Orleans

DUNLAP

Sporting Goods Co., Inc.

ATHLETIC SUPPLIES

GOLF TENNIS
SPORT CLOTHING
GUNS AMMUNITION
FISHING TACKLE



DISTRIBUTORS—

A. J. Reach, Wright & Ditson Co.

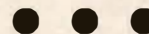

158 Carondelet St.

MAin 6660

Champion Knitwear Products

for

THE CHAMPIONS!

The Green Wave wears Champion Knitted
Wear

Champion Knitwear Mills

ROCHESTER, N. Y.



Claibourne Andrews, Phone GALvez 8471

Louisiana Representative

OLIVE AND BLUE

in

FLOWERS AND RIBBONS

for

SPONSORS AND ROOTERS

from the

AVENUE FLORIST



EICHLING'S AVENUE FLORAL CO.

Phone JACKson 3170

TIME OUT

THE GHOST FIELD

Here of old I can see them still
As I write with a spectral pen;
And my heart leaps up with an ancient thrill
As Thorpe sweeps by again,
And Dorais swings to the left once more
To peddle a pass to Rock,
Or Eckie sprints for the winning score
As time moves back the clock.

There are ghosts who swing to the left or right
Or hammer a fading guard;
And Eddie Mahan is again in flight
For many a useful yard;
And the galloping ghost is on his way
Where the distant goal is set;
There is many a ghost on the field roday
That the game can't quite forget.

—Grantland Rice.

* * * *

Little Willie—Papa, do you play pool with the ice man?
Papa—Why, Son?
Little Willie—Because I heard mamma say she would
give him his cue when she saw you coming.

* * * *

INSPIRATION

Study fervently your lessons . . .
And at school do every sum;
You'll be smart then, like your daddy . . .
Who is very, very dumb!

* * * *

Hot Stuff, 1916—

She was only a realtor's daughter, but she got away
with lots.

—Ted Cook.

* * * *

Simile—

Inevitable as jello with a 25c plate luncheon.

—Ted Cook.

* * * *

TULANE'S 1932 SCHEDULE:

Oct. 1—Texas A. & M. at New Orleans (26-14)
Oct. 8—Georgia at New Orleans (34-25)
Oct. 15—Vanderbilt at New Orleans (6-6)
Oct. 22—Auburn at New Orleans (7-19)
Oct. 29—South Carolina at New Orleans
Nov. 5—Georgia Tech at Atlanta
Nov. 12—Kentucky at Lexington
Nov. 19—Sewanee at New Orleans
Nov. 26—L. S. U. at Baton Rouge

* * * *

"Papa, I want to get martied."
"No, my boy, you are not wise enough."
"When will I be wise enough?"
"When you are over the idea that you want to get
married."

Blink (Sadly)—Well, Hartie has broken our engage-
ment. I guess I'm done for.

Blank—For just how much?

* * * *

It's easy to tell one sex from the other. A man won't
take your last cigarette.

* * * *

It may be unpleasant to play poker with a "bad loser,"
but it's a darn sight worse to play poker with a cheerful
winner.

* * * *

"How many times have I kissed you tonight?"
"Only three times—you remember mother came in once,
and I answered the phone once."

* * * *

Little Bo-Peep
Is losing sleep,
Running around to dances.
Let her alone
And she'll come home
A vicrim of circumstances.

* * * *

Mother: "Billy, don't go too far out in the water."

Billy: "Aw, Daddy's out a long way."

Mother: "I know, dear, but your father has his life
insured."

SCAT!

A Mexican and an American worked together in a mine.
The Mexican often had rabbit for dinner and shared the
delicacy with his working mate. The American one day
asked:

"Where do you get rabbits, Jose? I can't find any in
this neighborhood."

"My wife, she shoot um, said Jose. "Every night they
come around house and make noise."

"Noise? Rabbits don't make noise."

"Sure," said the Mexican, "Go meow, meow."

A lady suing for divorce tells the Court her husband
spanked her, pulled her ears and hair, slammed the door
on her arm, and locked her in the closet. She says she
doesn't know why he did these things.

We do. He was mad at her.

"Offisher, I'm lookin' for a parkin' plashe."

"But you've got no car."

"Oh, yesh I have. It's in the parkin' plashe I'm lookin'
for."

Which O' the two is worser,
We'll never know, I fear,
The bride's first batch O' biscuits,
Or the groom's first batch O' beer.

ICE

Wherever Ice is served to
Tulanians . . .
BATT BROS. . . . serve it!
On the Campus . . .
In the Fraternities . . .
To the University . . .
Ice delivered by Batt Bros.
Uniformed courteous
service!

Phones:
Uptown 8148
Uptown 3718-J



*It's Smart
to Serve
PLENTY
of Crystal Clear
Ice*

PORTER'S

*"Where Style and
Quality Predominate"*

in

Everything Men Wear

Despite the high guaranteed quality, Porter prices are no higher than you are asked to pay at admittedly inferior stores . . . please check this by personal comparisons!

Porter's

CARONDELET and GRAVIER

! IMPORTANT ANNOUNCEMENT !

PIX-UP

A Carefully Compounded Preparation to Relieve
HEADACHE

Sold at All Katz & Besthoff Fountains

STOP!

TICKETS

LOOK!

—FOR—

TULANE---L. S. U. GAME

Now on Sale at 205 St. Charles Street

SMOKE

EL TRELLES

CIGARS

THE
American Printing
Co., Ltd.

*Publications, Catalogs,
School Annuals, Briefs,
Commercial Printers*

535-37 POYDRAS STREET

New Orleans



Phone Jackson 2600

FAIR TULANE



MISS MARJORIE KOHLMAN

ALMA MATER

Sing these words as Tulane's Alma Mater is played

I.

We praise thee for thy past, O Alma Mater!
Thy hand hath done its work full faithfully!
The incense of thy spirit hath ascended
And filled America from sea to sea!

II.

We praise thee for thy present, Alma Mater!
Today thy Children look to thee for bread!
Thou ledest them to dreams and actions splendid!
The hunger of their soul is richly fed!

III.

We praise thee for thy future, Alma Mater!
The vista of its glory gleameth far!
We ever shall be part of thee, great Mother!
There thou wilt be where e'er thy children are!

CHORUS:

Olive Green and Blue, we love thee!
Pledge we now our fealty true
Where the trees are ever greenest,
Where the skies are purest blue!
Hear us now, O Tulane, hear us!
As we proudly sing to thee!
Take from us our hearts' devotion!
Thine we are, and thine shall be!

Portable Bleachers

Used at Tulane Stadium End Zone

Made by

Eastman, Gardiner & Company

LAUREL, MISSISSIPPI

(Sales Agent: Mose Winkler)



The Record Scoring Plays of Football—All Time (1869-1932)

By PARKE H. DAVIS

Football's Official Historian and Statistician

Let us pause in the midst of long scoring runs and goals from the field to contemplate the record scoring plays in all departments of scoring play.

First, let us look up the man who reeled off the longest scoring run from scrimmage. Personally, we will not have far to go to find him, for he sits in a tall office building in New York City and also may be found any autumn Saturday afternoon in the Bowl at Yale, for this player is Wyllys Terry of Yale.

As for his exploit, we will have to go far back in the annals of the sport for his adventure took place one sunny Saturday afternoon, forty-eight years ago. It was on November 4, 1884. Yale was playing Wesleyan that day. The field was ten yards longer than it is today. Yale had gotten the ball on its 5-yard line. Terry was sent back five yards behind the line to punt. The Wesleyan forwards charged through upon him so fast that he could not kick so, and like many other fullbacks to come after him, Wyllys changed the plan and ran with the ball instead. Skirting the Wesleyan ends he raced out upon the field and sped along close to the sideline. Three men in that old day always played back on defense and these three swiftly converged on the flying Terry to force him out of bounds on the 35-yard line. But Terry adroitly evaded them one after the other and sped out in a clear field. From here onward, the white lines fairly flew beneath his feet until, at last, he had covered 115 yards for a touchdown and hung up a record that after almost half a century in all the conditions of modern football still remains unsurpassed. George McCaa of Lafayette holds second place for a long scoring run and this, too, was a run from scrimmage, made under the same circumstances. This celebrated run was 110 yards length and was made against Swarthmore, October 15, 1909.

Our quest for the next longest scoring run brings us face to face with a modern player, Benjamin Boynton of Williams. "Bennie" holds the record for the longest scoring run back of a punt in all the years of football. This stupendous feat, a run of 110 yards, was achieved against Hamilton, November 6, 1920. Separated from it, however by a single yard is the scoring runback of a punt of 109 yards made by G. C. Gray of Oberlin against Cornell, October 10, 1908.

And now we come to a player whom every follower of football in America will enjoy to see in this scroll of record players, the late Walter H. Eckersall of Chicago. "Wallie" has won the honor of having made the longest

scoring runback of a kick-off in forty-six years of football—the life of the Rugby type of game. Walter's run, 107 yards was reeled off against the great Wisconsin team, November 26, 1904. It was a see-saw game that afternoon in Chicago. Stromquist scored first for Wisconsin and Bezdek immediately followed for Chicago. Kennedy of Chicago followed and so did De Tray, also of Chicago, the latter's run we will hear more of in a moment. Then Melzner kicked off for Wisconsin. Eckersall caught the ball on his 5-yard line at mid-center and sped straight up the field, right into and through the Wisconsin pack into an open field save for Vanderboom and Stromquist whom he outdodged and outran for his touchdown. This touchdown was needed before the game ended for Wisconsin scored a total of 11 points that day, Chicago topping it by a score of 18.

Now let us peruse L. C. DeTray's scoring run with the fumble in this same game. This run was an even 110 yards and stands at the top as one of the two record scoring runs with a fumble. The other is the famous run of the same distance with a fumble by Arthur Poe of Princeton which defeated Yale 6 to 0, at Princeton, November 12, 1898. A scoring runback of a kickoff that gleams in our records is the first one ever made, a dash of 100 yards, made by Robert Watson, captain of Yale, against Harvard, on Boston Common, November 12, 1881.

To Rupert O'Keefe of Marquette goes the honor of having made the longest scoring run with a completed pass, 88 yards, and this pass is additionally distinctive because it was made against a team of the magnitude of Alabama Poly (Auburn). A third feature which makes this pass memorable is that it won the game in which it was flung. This game was played in 1926. The ball was thrown by Joseph Seary who had fallen back to his goal line as though to punt.

A search for the record long distance scoring forward pass of the sport takes us to the Pacific Coast and to the game played by the West against the East, at Pasadena, New Year's day in 1920. The opponents that day were California and Ohio State. Harold P. Muller of California, affectionately known as "Brick", standing on his own 30-yard line threw the ball 70 yards down the field to his teammate, Howard W. Stephens, who caught it on Ohio State's goal line for a touchdown.

It is only a step from scoring forward passes to scoring intercepted passes and this brings us once more to Chicago,



**NEVER PARCHED
NEVER TOASTED**

CAMELS are always FRESH!

SWITCH to Camels and learn the mildness of a fresh, cool-burning cigarette. A blend of choice Turkish and mellow, sun-ripened Domestic tobaccos, Camels are never parched or toasted. That's why we say smoke them for one day, then leave them—if you can.

R. J. REYNOLDS TOBACCO COMPANY, *Winston-Salem, N. C.*

Don't remove the Camel Humidor Pack—it is protection against perfume and powder odors, dust and germs. Buy Camels by the carton for home or office. The Humidor Pack keeps Camels fresh