



L.S.U. vs. TULANE

THURSDAY, NOVEMBER 26, 1942 -:- 25 cents

LET LIBERTY LIGHT THE WAY . . .

FOR LIBERTY!



BUY U. S. WAR BONDS
AND STAMPS

TEAMWORK makes the winning football team. Teamwork made America what it is today. Teamwork does the job! Yes, in all things it takes perfect teamwork to do an outstanding job. That's why Uncle Sam wants all Americans to pull together, pool together and save together to win this fight for Freedom.



Dalton's
Baton Rouge's Biggest Department Store

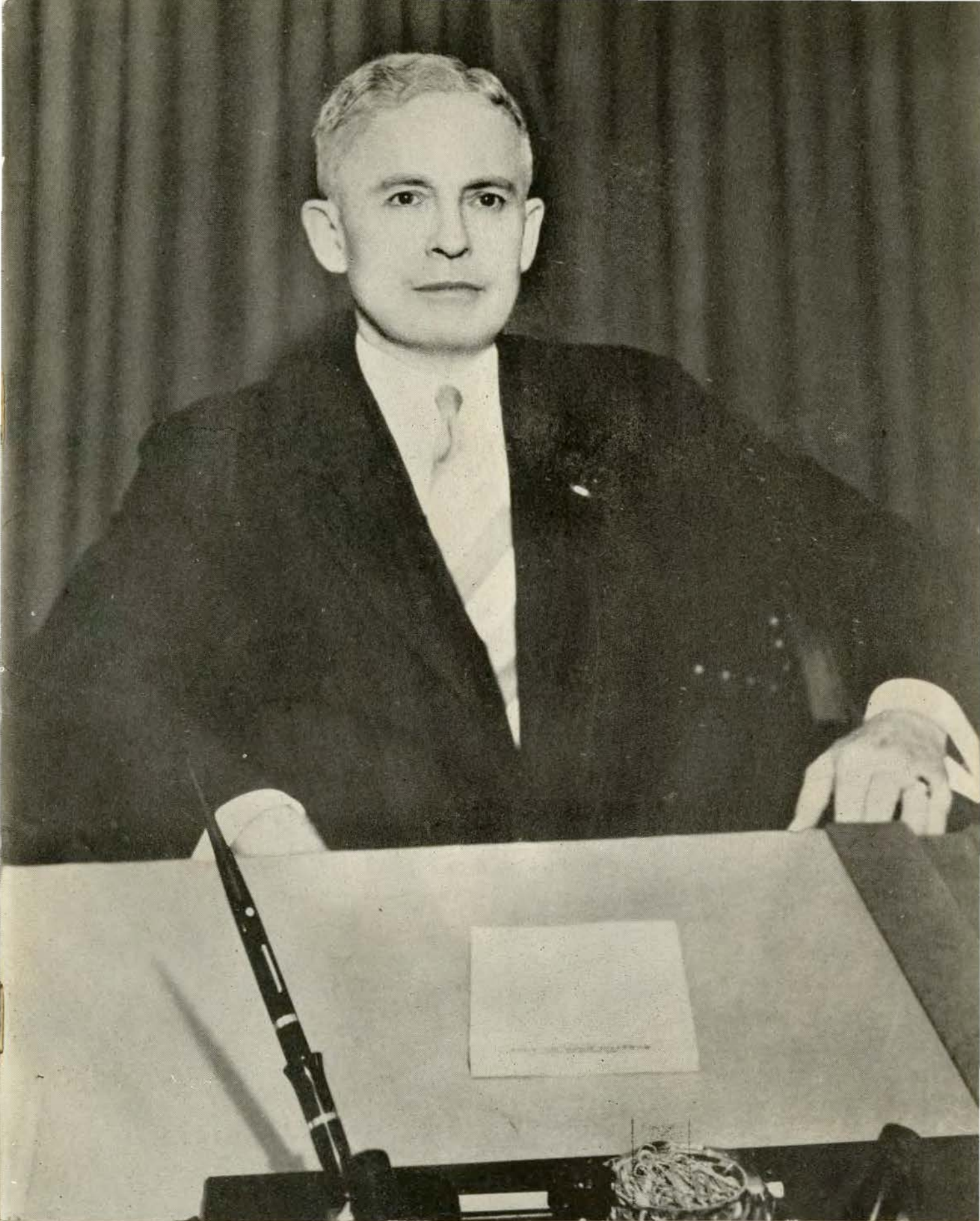

CAMPBELL B. HODGES, President of Louisiana State University and A. & M. College



JAMES E. SMITHERMAN, Chairman of the Board of Supervisors, Louisiana State University and A. & M. College



ENSIGN JAMES T. OWEN, U.S.N.R.

Football Program Manager, who has been ordered to active duty with the United States Navy.

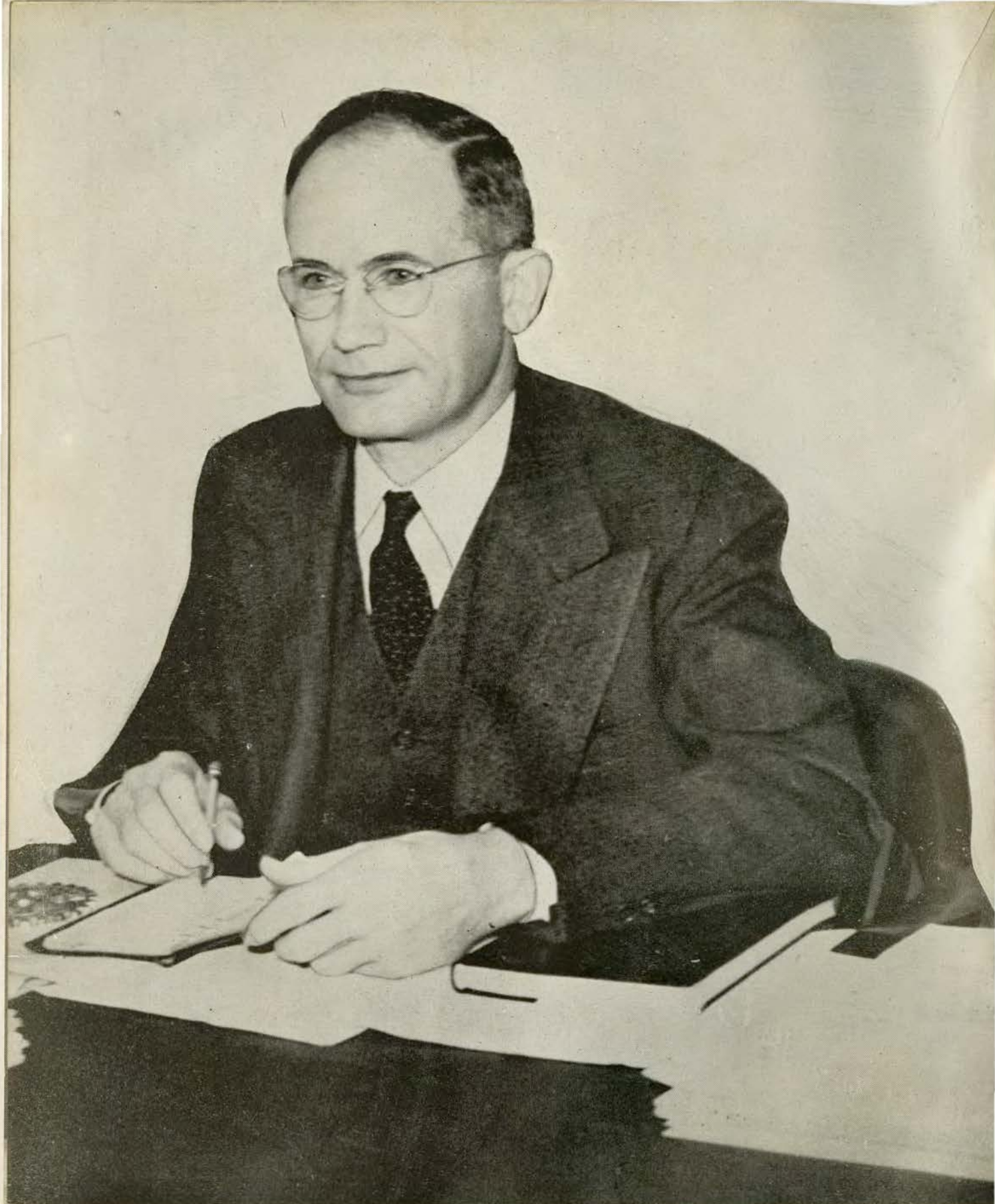

FRED C. FREY
Member of Athletic Council, Dean of the University and Professor of Sociology



T. P. HEARD, DIRECTOR OF ATHLETICS, LOUISIANA STATE UNIVERSITY

"TIGER" Coaching Staff



Bernie Moore
HEAD COACH



Harry Rabenhorst
ASSISTANT COACH



Jesse Fatherree
BACK FIELD COACH



A.C. 'Red' Swanson
LINE COACH



Gaynell Tinsley
END COACH

**JOHNNY
CALLS 'EM**

SIGNALS & PENALTIES



Holding. (Penalty—by offense, 15 yards; by defense, 5 yards.)



Time out.



Offside or violation of kick-off formation. (Penalty, 5 yards.)



Penalty refused, incomplete pass, missed field goal or conversion, both sides offside, etc.



Delay of game or extra time-outs. (Penalty, 5 yards.)



Illegal forward pass.

You can't help inhaling—But you can help your throat!



Crawling or pushing, 5 yds.; helping ball carrier, 15 yards.



Safety.



Player illegally in motion. (Penalty, 5 yards. If from shift or huddle, 15 yards.)



Score — touchdown, field goal, or conversion.



Unnecessary roughness, illegal defensive use of the hands, clipping, running into or roughing the kicker. (Penalty, 15 yards.)



Intentional grounding of forward pass. (Penalty — loss of down and 15 yard penalty from spot of preceding down.)

Philip Morris superiority is recognized by eminent medical



Illegal formation or position of one or more players. (Penalty—5 yards from where ball was put in play.)



Illegal touching of kicked ball inside opponent's 10-yard line—touchback.



Unsportsmanlike conduct. (Penalty—15 yards.) For flagrant unsportsmanlike conduct—15 yard penalty and disqualification.



Interference with forward pass, pass touching ineligible player, or "screening" pass receiver. (If penalty on offense, when interference occurs beyond line of scrimmage, 15 yards and loss of down; on or behind line of scrimmage, loss of down only. Interference by defense, ball to offense on spot of foul as first down.)

authorities. For smoking pleasure without penalties—



CALL FOR PHILIP MORRIS!
AMERICA'S FINEST CIGARETTE

Blaine



THOMAS
Half back



CIES
Back



PORTER
End



CHARLIE RUCKER
Line Coach



CLAUDE "LITTLE MONK" SIMONS, JR.
Head Football Coach



VERNON "LEFTY" HAYNES
End Coach

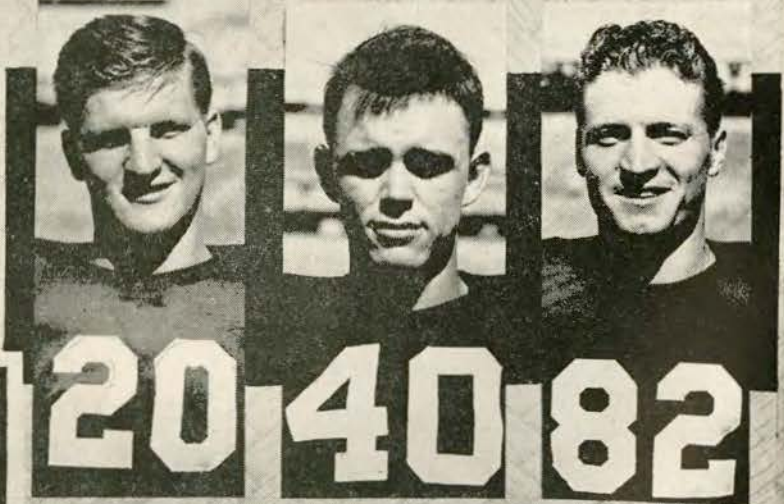

20 40 82

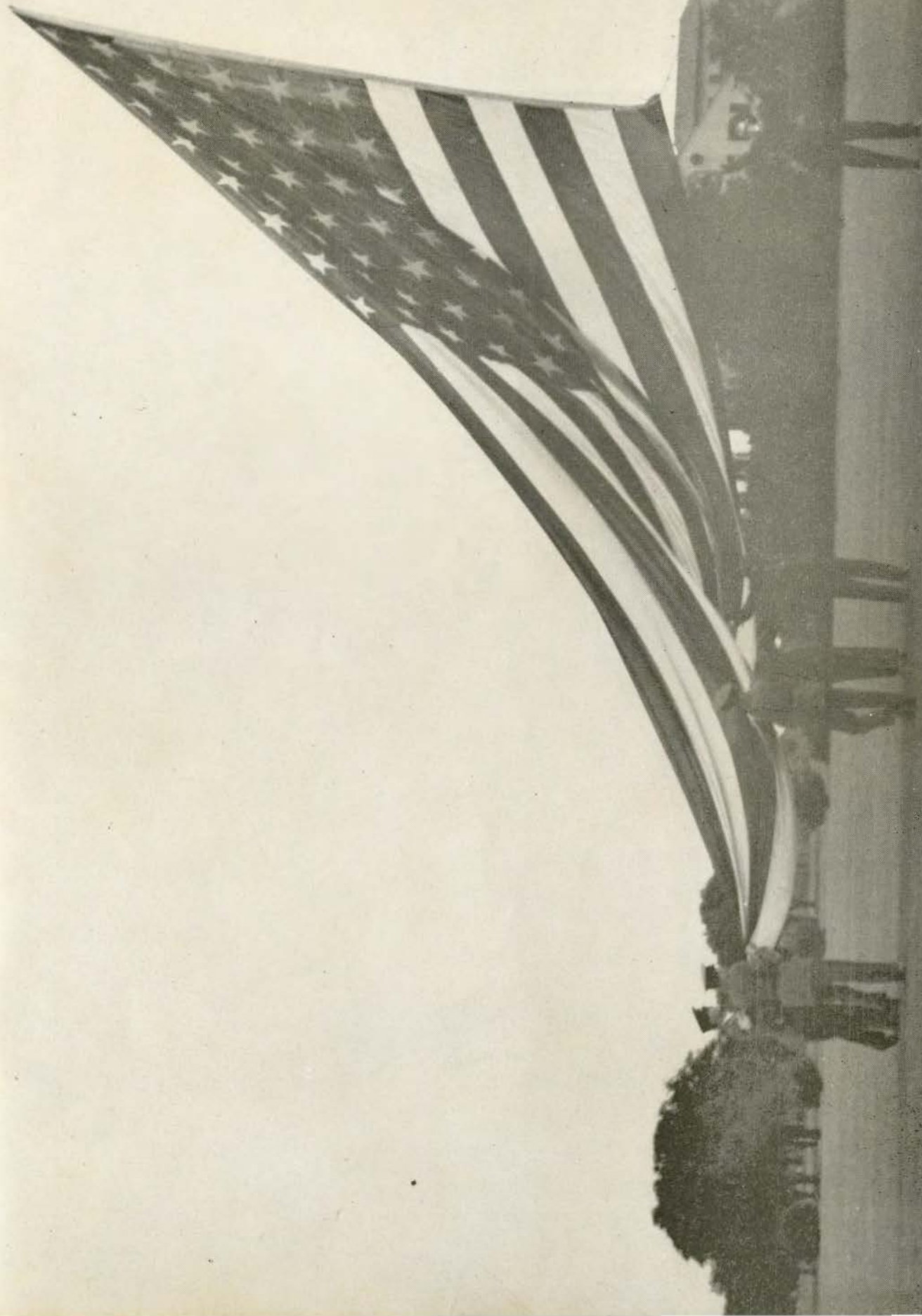

The colors shall never touch the ground.

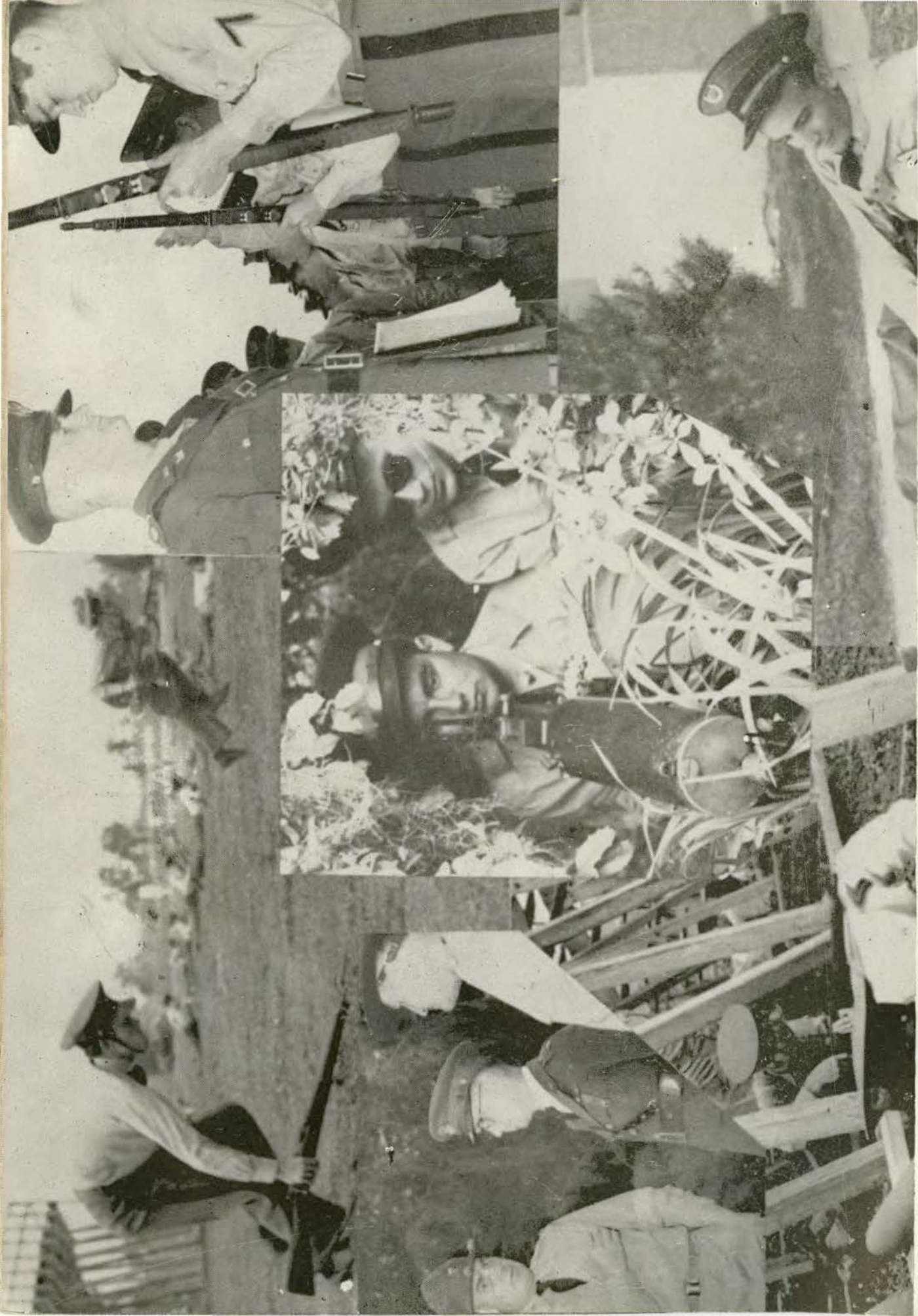

SCENES FROM THE EVERYDAY LIFE OF AN L.S.U. CADET

AMERICA CALLING



Take your place in
CIVILIAN DEFENSE
CONSULT YOUR NEAREST DEFENSE COUNCIL



Students at L. S. U. do their part in National Defense.

AMERICA . . .

☆ ☆

. . . Thrills the hearts of everyone with the game of football, which is played on schedule for the pleasure of everyone at home and abroad. For everyone at home, there is a beginning and ending to life, and for this reason life insurance came into existence. For Life Insurance, see

☆ ☆

H. C. YARBROUGH

New York Life Insurance Agency

Offices 517 Third Street

Phone 3-2550

Baton Rouge, La.



WALTER GORINSKI, *Fullback*



ED KHOURY, *Trainer*

**After the Game
Meet Your Friends
At**

The New

Sitman's

At the Gates of L. S. U.

PHONE . . . 3-3481



Todays victor claims "The Rag" which is held by the winning school until the next year.

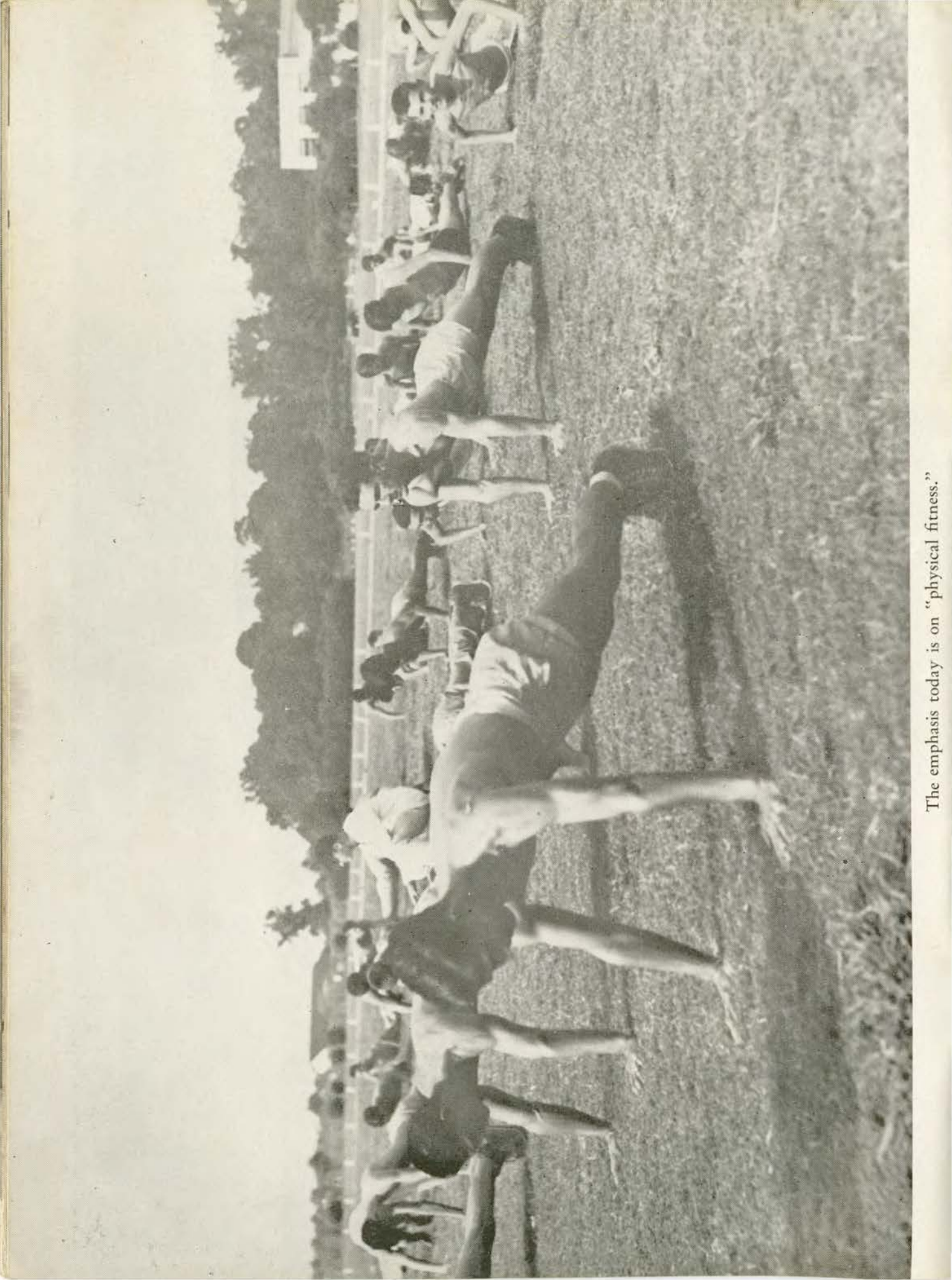

The emphasis today is on "physical fitness."



"Babe" Godfrey—1927



"Hank" Stovall—1928



"Dobie" Reeves—1929



J. B. Luker—1930



Tom Smith—1931



John Kent—1933



Jesse Fatherree—1935



"Pinky" Rohm—1937



Dick Gormley—1938



Ken Kavanaugh—1939



J. W. Goree—1940



Bernie Lipkis—1941

Winners of "Most Valuable Man" Cup

- 1927—"BABE" GODFREY, Coach at New Mexico Military Institute
- 1928—"HANK" STOVALL, Coach at Male High, Louisville, Ky.
- 1929—"DOBIE" REEVES, Oil Business
- 1930—J. B. LUKER, Standard Oil Co. of Louisiana
- 1931—TOM SMITH, Coach
- 1932—WALTER FLEMING, Trinity Portland Cement Co. in Lake Charles
- 1933—JOHN KENT, General Motors Acceptance Corp.
- 1934—WALTER SULLIVAN, Coach at East Central Junior College, Decatur, Miss.
- 1935—JESSE FATHERREE, Coach at Southeastern La. College, Hammond, La.
- 1936—GAYNELL TINSLEY, End Coach at L. S. U.
- 1937—"PINKY" ROHM, Coach at Riverside Military Academy
- 1938—DICK GORMLEY, Coach at Vivian, La.
- 1939—KEN KAVANAUGH, Professional Football, Chicago Bears
- 1940—J. W. GOREE, Baton Rouge Coca-Cola Co.
- 1941—BERNIE LIPKIS, Army Air Corps

1942 ???

Watch the Boys and Pick Your Choice for 1942

Cup Donated Annually By

ROBERTS & EASTLAND

General Insurance

PERCY ROBERTS, '22 — LOWRY EASTLAND, '22

Louisiana National Bank Building PHONE 2-2672



Walter Fleming—1932



Walter Sullivan—1934



Gaynell Tinsley—1936



L.S.U. SQUAD ROSTER, 1942—First Row: Pershing Holland, Joe Hartley, Walter Patton, Al Cavigga, Willie Miller, Bill Edwards, Fred Hall, Francis Zick, Donald Bohm, Odis Haymon, Holley Heard. Second row: Bill Thomall, Jim McLeod, Al Sollay, Truman Frazier; kneeling, Dilton Richmond, J. T. Loflin, Jack Fulkerson, Reldon Bennett, Raymond Lewis, Jerre Hartsfield, Jim Talley, Hubert Shurtz. Third Row: Jesse Fatherree, backfield coach; Doyle Harmon, Bernie H. Moore, standing, head coach; Le Grande Sloane, Aubrey McGehee, Shelton Ballard, Jeff Burkett, Wren Worley, Bill Montgomery, Lyman Richardson, Andy Kosmac, Harold Helscher, Lewis Schilling; A. L. "Red" Swanson, line coach. Fourth row, standing: Walter Gorinski, Joe Glamp, Joe Nagata, Sulcer Harris, Joe Giacone; Len Tyndall, Alvin Dark, Lewis Eaton, Jim Langston, Steve Van Buren, Woodrow Holland, John Rawlins, Percy Luke, Gaynell Tinsley, end coach.

H O T E L
H E I D E L B E R G
B A T O N R O U G E



LOUISIANA'S

MOST BEAUTIFUL HOTEL

250 ROOMS -:- 250 BATHS

AIR C O N D I T I O N E D

In Jackson, Miss., It's HOTEL HEIDELBERG



The L. S. U. Dairy is noted for its fine milk cows.



The Field House.



Why not **STAND OUT**
FROM THE CROWD?

It's very easy if you know about Rosenfield's, because striking smartness is the keynote of our clothes. Knowing eyes will approve them as being "right" from every angle. The future will adore them as much as the present, for their lasting quality will never let you slip back to just one of the crowd. Carefully chosen, our clothes will keep you eternally feminine and charming and they will spotlight you on social occasions.

ROSENFIELD'S

Your Home Owned Department Store for 89 Years!



L.S.U. COACHING STAFF—left to right: Ed Khoury, trainer; "Red" Swanson, line coach; Bernie Moore, head coach; Jesse Fatherree, backfield coach; Gaynell Tinsley, end coach; Harry Rabenhorst, assistant coach.

Terry & Juden

Uniforms

New Orleans, La.

★ ★

(Your band will lead the parade if
equipped with Terry and Juden
Uniforms)

★ ★

Let Us Solve Your Uniform Problems



JOE GIACONE, *Halfback*

L.S.U. SENIORS



Ziek



Gorinski



Hartley



Tressinger



Edwards



Richardson



Fulkerson



P. Holland



Miller



W. Holland

Baton Rouge's Leading Jeweler for a Quarter of a Century

Buy your gift items from

Distributor of:

HAMILTON

BULOVA

ELGIN

WALTHAM

WESTFIELD

DORIC WATCHES

Esnard

YOUR JEWELER

Distributor of:

INTERNATIONAL AND
ALVIN STERLING

1847 ROGER BROS. &
COMMUNITY PLATED
SILVER

SHEAFER PENS
AND PENCILS

THE HOME OF LUCKY WEDDING RINGS
AND PERFECT BLUE WHITE DIAMONDS

140 THIRD ST.

PHONE 4224

The Patio in the newly dedicated House of the Americas.





L. S. U. Gun Crew in Action.



"You give 'em free passes and look what happens!"



GoldSmith

FOOTBALL EQUIPMENT

The name "GOLDSMITH" is considered by leading colleges and universities as a mark of unvarying quality and outstanding merit.

There is GOLDSMITH EQUIPMENT for every sport . . . whatever your game may be.

MAISON BLANCHE CO.

Distributors

NEW ORLEANS,

-:-

LOUISIANA

GUARANTY INCOME LIFE INSURANCE COMPANY

BATON ROUGE, LOUISIANA

Capital and Surplus of \$200,000.00 and Cash Reserve of \$1,512,000.00 due our Policyholders invested in State and Municipal Bonds deposited with the State Treasurer under the supervision of the Louisiana Insurance Department for protection of Policyholders.

LIFE AND ACCIDENT INSURANCE IN FORCE \$16,000,000.00

Company has paid more than \$645,000.00 claims to its Policyholders, and \$570,000.00 in Dividends to Policyholders and Stockholders.

RECORD OF ASSETS

December 31, 1926.....	\$201,203.00
December 31, 1930.....	\$518,612.00
December 31, 1935.....	\$912,858.00
December 31, 1939.....	\$1,505,918.72
December 31, 1940.....	\$1,677,078.60
DECEMBER 31, 1941.....	\$1,875,864.66

AN OLD LINE LEGAL RESERVE COMPANY

GEORGE A. FOSTER, President

Tulane



MARTY COMER • END



STOLEN • CENTER



GRUSH • QUARTERBACK



BENTZ • TACKLE



THOMAS • HALFBACK



PRACKO • END



FAUST • TACKLE



RICE • CENTER



ROWLAND • END



BRIGNAC • BACK

It's all the GO CHESTERFIELD

Smokers cheer for the cigarette that really performs... gives them a Milder smoke... cheers them with its Cooler, Better Taste—
— that's CHESTERFIELD

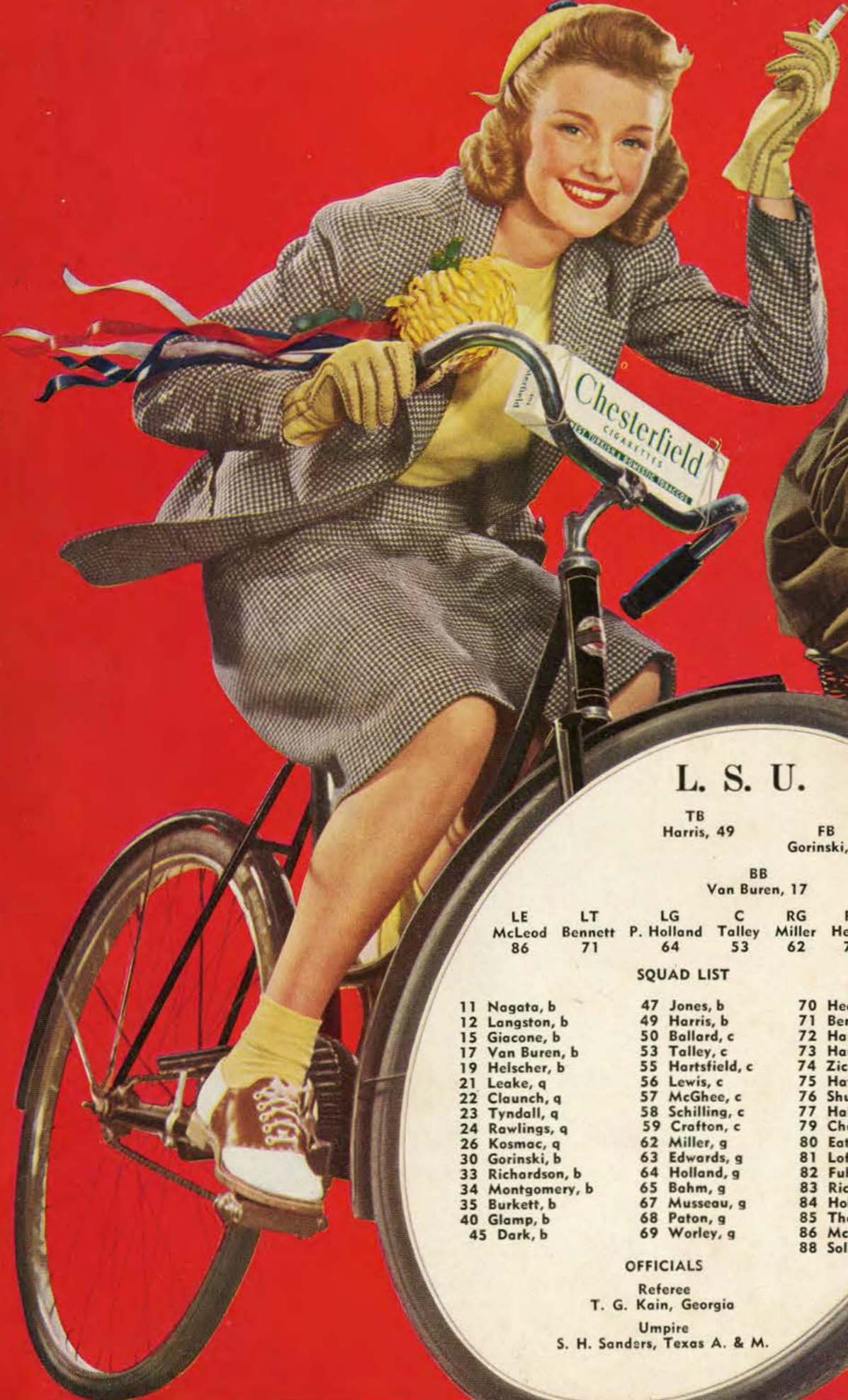

L. S. U.

TB	Harris, 49	FB	Gorinski, 30
		BB	Van Buren, 17
		WB	Nagata, 11
LE	McLeod, 86	LT	Bennett, 71
LG	P. Holland, 64	C	Talley, 53
RG	Miller, 62	RT	Heard, 70
RE	W. Holland, 84		

SQUAD LIST

11 Nagata, b	47 Jones, b	70 Heard, t
12 Langston, b	49 Harris, b	71 Bennett, t
15 Giacone, b	50 Ballard, c	72 Hartley, t
17 Van Buren, b	53 Talley, c	73 Harmon, t
19 Helscher, b	55 Hartsfield, c	74 Zick, t
21 Leake, q	56 Lewis, c	75 Haymon, t
22 Claunch, q	57 McGhee, c	76 Shurtz, t
23 Tyndall, q	58 Schilling, c	77 Hall, t
24 Rawlings, q	59 Crofton, c	79 Champagne, t
26 Kosmac, q	62 Miller, g	80 Eaton, c
30 Gorinski, b	63 Edwards, g	81 Loflin, e
33 Richardson, b	64 Holland, g	82 Fulkerson, e
34 Montgomery, b	65 Bahm, g	83 Richmond, e
35 Burkett, b	67 Musseau, g	84 Holland, e
40 Glamp, b	68 Paton, g	85 Thornall, e
45 Dark, b	69 Worley, g	86 McLeod, e
		88 Sollay, e

OFFICIALS

Referee
T. G. Kain, Georgia
Umpire
S. H. Sanders, Texas A. & M.

TULANE

FB	Pracko, 32	LH	Thomas, 42
RH	Ely, 11	QB	McDonald, 20
RE	Comer, 82	LG	Faust, 74
RT	Bentz, 72	LT	Tessier, 62
RG	Holm, 64	LE	Cies, 85
C	Stolen, 52		

SQUAD LIST

10 Brignac, f	45 Fortier, hb	71 Lennox, t
11 Ely, h	46 Campora, hb	72 Bentz, t
12 Renfroe, h	50 Young, c	73 Balen, t
20 McDonald, f	51 Rice, c	74 Faust, g
21 Grush, q	52 Stolen, c	75 McAfee, t
22 Finley, q	54 Herbert, c	80 Jones, e
29 Maginnis, g	60 Tetek, g	81 Rowland, e
30 Porter, e	61 Green, g	82 Comer, e
31 Jackson, c-q	62 Tessier, t	83 Jahnce, e
32 Pracko, f	64 Holm, g	84 White, e
37 McFaul, h	65 Carter, g	85 Cies, e
38 Pittman, f	66 Rhea, t	86 Holland, e
40 Key, h	68 Garbark, t	88 O'Brien, e
41 Fischer, h	69 Deramee, g	96 Eyrich, g
42 Thomas, h	70 Heintz, t	

OFFICIALS

Field Judge
J. T. Slate, Atlanta Athletic Club
Head Linesman
O. W. Severence, Oberlin



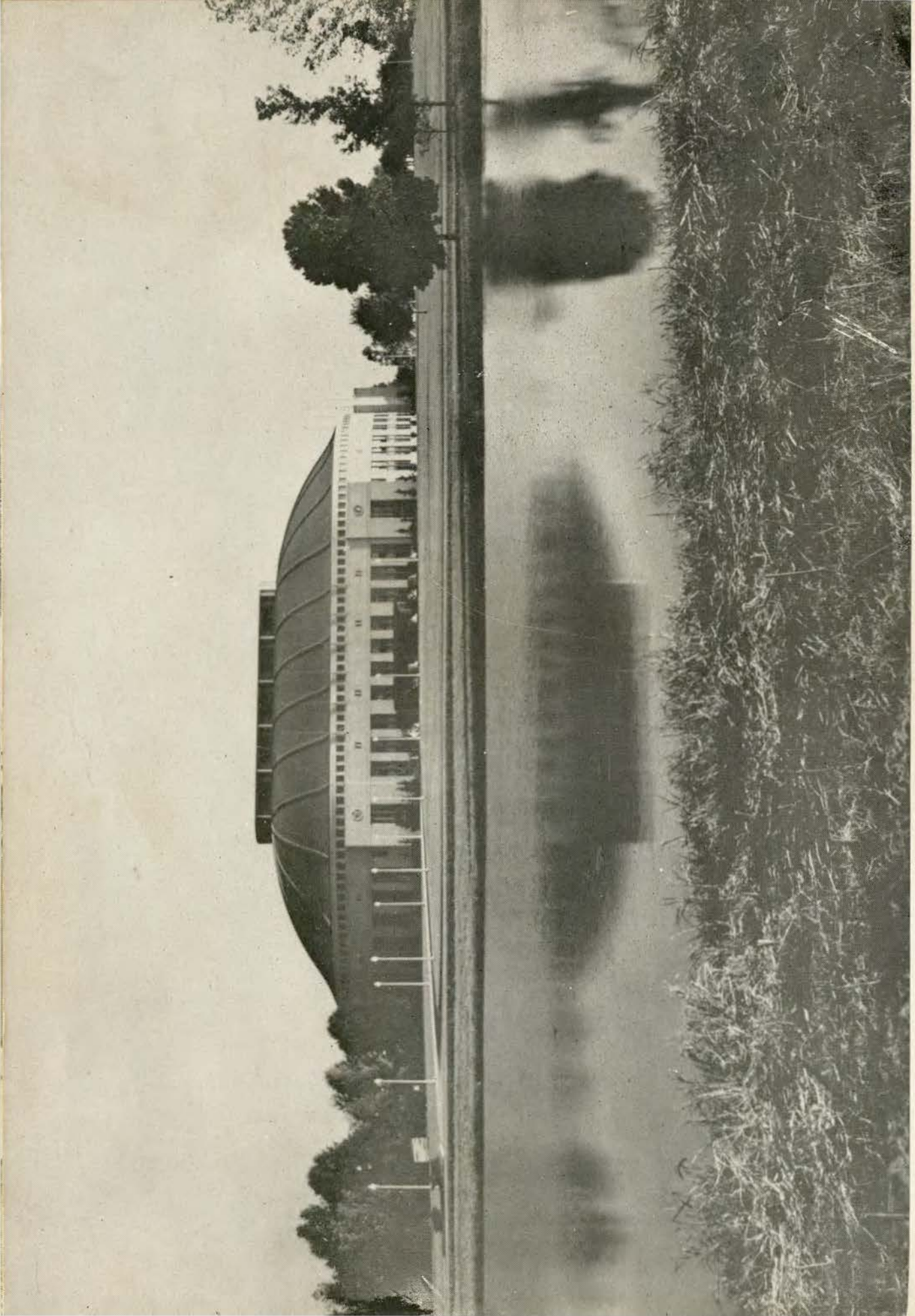

AGRICULTURAL CENTER

L.S.U.

Juniors



RICHMOND



TALLEY



HALL



BURKETT



BENNETT



HARRIS



MC LEOD



GIABONE



HELCHER

Good Luck TIGERS!

★ ★

KEAN'S, INC.
DIAL 5261
LAUNDRY

DRY CLEANING - FAMILY WASH - DYEING

Plant and Main Office

Downtown Office

1867 Convention St.

235 Convention St.

BATON ROUGE, LA.

"Under Same Management Since 1900"



J. T. LOFLIN, *End*



SULCER HARRIS, *Halfback*

Best Wishes to the Tigers
for a
Most Successful Season

☆ ★ ☆

SEE US FOR YOUR REQUIREMENTS

on

Special Millwork, Sash, Doors, Plywood
and Cabinets

☆ ★ ☆

**Baton Rouge
Sash & Door Works, Inc.**

933 River Road

PHONES 2-0316 -- 2-0317



Sollay Bahm Harrisfield Lewis Schilling Harmon Eaton



Dark Rawlins Montgomery Kosmac Loflin Thornall Giamp



Syndall Langston Patton Heard Frazier Skurtz Haymon Musseau

L.S.U.
Sophomores

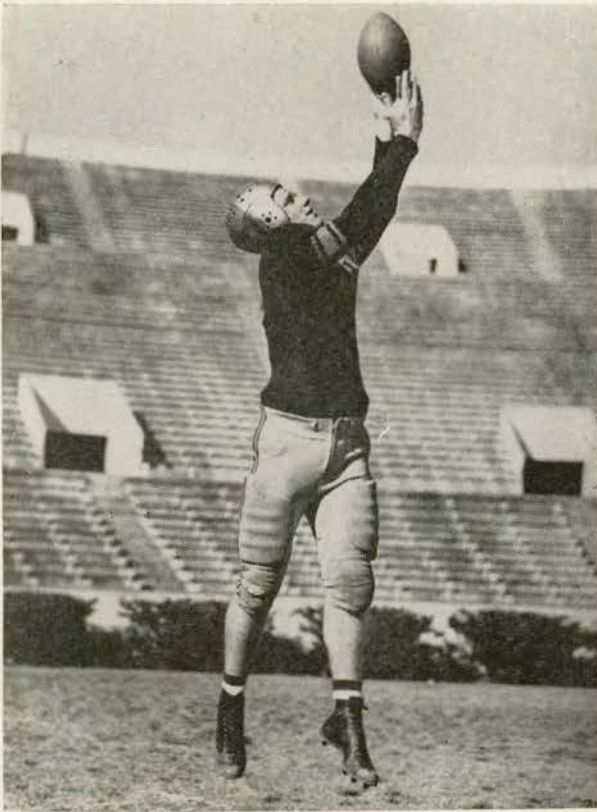

DILTON RICHMOND, *End*

Best Wishes Tigers...

For Another Successful Season



**The Baton Rouge Water
Works Company**

"Service to the Community"

Compliments

LOUIS LEVY GROCER CO., Ltd.

Wholesale Grocers



Phone 6844 -:- Baton Rouge, La.

**BLUE BIRD
ICE CREAM CO.**

BEN B. CUTRER, *Proprietor*

"Happiness in Every Bite"

PHONE 3-1404



OUR MOTTO:

NOT HOW CHEAP
BUT HOW GOOD



Chicken Boxes --- Fried Chicken
Barb. B. Q. --- Sandwiches
of all Kinds



2341 PLANK ROAD
BATON ROUGE, LA.



STEVE VAN BUREN, *Halfback*

LSU. Freshmen



McGehee



Leake



Worley



Ballard



Kagala



Claunch



LOUISIANA STATE UNIVERSITY 1942 SQUAD ROSTER

Name	No.	Hometown	Class	Wt.	Ht.	Age
ENDS						
Lewis Eaton	80	Baton Rouge, La.	Soph.	178	6:0	20
Jack Fulkerson**	82	Hope, Ark.	Senior	200	6:5	23
Woodrow Holland*	84	Plain Dealing, La.	Senior	187	6:2	23
James McLeod*	86	Laurel, Miss.	Junior	185	6:2	22
Dilton Richmond*	83	Nacogdoches, Tex.	Junior	199	6:1	21
J. T. Lofflin	81	New Orleans, La.	Soph.	206	6:2	21
Al Sollay	88	Jennings, La.	Soph.	181	6:1	19
William Thornall	85	Metechin, N. J.	Soph.	188	6:4	20
TACKLES						
Fred Hall*	77	Haynesville, La.	Junior	208	6:1	20
Reldon Bennett*	71	Lake Village, Ark.	Junior	220	6:4	21
Francis Zick*	74	Phillipsburg, N. J.	Senior	197	6:1	22
Odis Haymon	75	Baton Rouge, La.	Soph.	200	6:3	21
Holley Heard	70	Haynesville, La.	Soph.	209	6:1	21
Hurbert Shurtz	76	Pinckneyville, Ill.	Soph.	228	6:2	18
Joe Hartley	72	St. Petersburg, Fla.	Senior	210	6:3	23
Ed. Champagne	79	New Orleans, La.	Fresh.	190	6:2	20
Doyle Harmon	73	Lake Charles, La.	Soph.	205	6:2	20
GUARDS						
Bill Edwards**	63	New Orleans, La.	Senior	197	6:0	20
Willie Miller**	62	Minden, La.	Senior	195	5:11	23
Pershing Holland	64	Plain Dealing, La.	Senior	196	6:2	23
Donald Bahm	65	Franklinton, La.	Soph.	190	6:0	18
Steve Musseau	67	Baton Rouge, La.	Soph.	182	5:10	19
Walter Paton	68	Dallas, Tex.	Soph.	182	5:10	20
Wren Worley	69	ElDorado, Ark.	Fresh.	205	5:10	20
CENTERS						
Jim Talley*	53	Houston, Tex.	Junior	210	6:3	22
Jerre Hartsfield	55	Bossier City, La.	Soph.	208	6:2	20
Louis Schilling	58	Pinckneyville, Ill.	Soph.	197	6:2	19
Shelton Ballard	50	Bogalusa, La.	Fresh.	210	6:3	19
Raymond Lewis	56	Tupelo, Miss.	Soph.	180	5:11	20
Aubrey McGhee	57	McComb, Miss.	Soph.	215	6:2	20
Jim Crafton	59	Little Rock, Ark.	Fresh.	225	6:2	17
QUARTERBACKS						
Andrew Kosmac	26	Plains, Penn.	Soph.	199	6:2	21
John Rawlings	24	Dallas, Tex.	Soph.	183	5:10	19
Lon Tyndall	23	Lake Charles, La.	Soph.	178	6:1	20
Percy Leake	21	Bogalusa, La.	Fresh.	180	6:0	20
L. D. Claunch	22	Haynesville, La.	Fresh.	190	5:10	20
FULLBACKS						
Jeff Burkett*	35	Laurel, Miss.	Junior	184	6:1	21
Walter Gorinski**	30	Mutual, Pa.	Senior	187	6:1	21
Lyman Richardson**	33	Shreveport, La.	Senior	189	6:2	21
William Montgomery	34	Muphysboro, Ill.	Soph.	196	6:0	19
HALFBACKS						
W. A. Jones	47	Ruston, La.	Frosh.	175	6:2	19
Alvin Dark	45	Lake Charles, La.	Soph.	163	6:1	19
Joe Glamp	40	Mt. Pleasant, Penn.	Soph.	187	5:10	20
Joe Giaccone*	15	Bogalusa, La.	Junior	152	5:8	22
Sulcer Harris*	49	Baton Rouge, La.	Junior	157	5:11	21
Harold Helscher*	19	New Orleans, La.	Junior	185	5:11	22
Steve Van Buren*	17	New Orleans, La.	Junior	201	6:1	21
Jim Langston	12	Kentwood, La.	Soph.	191	6:1	18
Joe Nagata	11	Eunice, La.	Fresh.	165	6:0	18

*—Letter.

TULANE 1942 FOOTBALL SQUAD ROSTER

No.	PLAYER	HOME TOWN	Position	Wgt.	Yrs. on Varsity
10	Brignac, Julian	Lutcher, La.	FB	178	2
11	Ely, James	Shaw, Miss	HB	194	3
12	Renfroe, Joe	Ft. Myers, Fla.	HB	205	1
20	McDonald, Walter	Struthers, Ohio	QB	203	3
21	Grush, Robert	New Orleans, La.	QB	185	3
22	Finley, Leonard	New Orleans, La.	QB	170	1
29	Maginnis, William	New Orleans, La.	G	197	3
30	Porter, Arthur	New Orleans, La.	E	205	1
31	Jackson, Jack	Monroe, La.	C-Q	180	0
32	Pracko, Bernard	Tarentum, Pa.	FB	180	3
37	McFaul, Louis	New Orleans, La.	HB	170	1
38	Pittman, Milton	Plain Dealing, La.	FB	185	1
40	Key, O. J.	New Orleans, La.	HB	195	1
41	Fischer, Ed	New Orleans, La.	HB	170	1
42	Thomas, Lou	New Orleans, La.	HB	186	3
45	Fortier, Don	New Orleans, La.	HB	168	0
46	Campora, John	New Orleans, La.	HB	170	0
50	Young, Don	North Little Rock, Ark.	C	185	0
51	Rice, Lawrence	Gulfport, Miss.	C	204	2
52	Stolen, Al	Eau Claire, Wis.	C	194	2
54	Hebert, Olton	New Iberia, La.	C	185	1
60	Tetek, Bernard	Gary, Indiana	G	175	1
61	Green, Jack	Shelbyville, Kan.	G	185	0
62	Tessier, John	New Orleans, La.	T	195	1
64	Holm, Darwood	Eau Claire, Wis.	G	205	1
65	Carter, James	Shreveport, La.	G	205	1
66	Rhea, Creighton	Jonesboro, Ark.	T	210	3
68	Garbark, Thomas	Edgewood, Pa.	T	199	3
69	Deramee, Ed	Thibodaux, La.	G	203	1
70	Heintz, Tom	Hartford, Wis.	T	235	1
71	Lennox, Thomas	New Orleans, La.	T	220	1
72	Bentz, Roman	Horicon, Wis.	T	214	3
73	Balen, Mike	Sawyererville, Ill.	T	205	1
74	Faust, Richard	New Orleans, La.	G	206	3
75	McAfee, Howard	New Orleans, La.	T	228	2
80	Jones, Curtis	Benton, Ark.	E	187	1
81	Rowland, Jay	Hot Springs, Ark.	E	205	2
82	Comer, Martin	Gary, Indiana	E	201	3
83	Jahncke, Warren	New Orleans, La.	E	175	1
84	White, Vestie	Arkansas City, Kansas	E	180	1
85	Cies, Joseph	Carlinville, Ill.	E	195	2
86	Holland, Milton	Shreveport, La.	E	187	2
88	O'Brien, Emile	New Orleans, La.	E	180	0
96	Eyrich, Clarence	Natchez, Miss.	G	230	2



COACH MOORE talks to the students at a "Pep Meeting."

A. C. SERVICE, Inc.

Hertz Driveurself System—Parking—Gas
BATON ROUGE, LA.

-:-

"ALWAYS FOR THE TIGERS"

Phone 2-0311

301 Lafayette Street

W. H. CRAWFORD

Best Wishes to the Tigers!

RONALDSON & PUCKETT CO.

WHOLESALE DISTRIBUTORS

TOP

QUALITY



FOOD

PRODUCTS



WREN WORLEY, *Guard*

WELSH & LEVY'S ALL-AMERICAN QUALITY LINE-UP!

FOR outstanding performance at all times . . . for unlimited service . . . for lasting satisfaction, WELSH & LEVY presents this "All-American" line-up of quality wearing apparel for men . . . nationally known and advertised brands with which you are familiar—

MANHATTAN SHIRTS AND PAJAMAS
KUPPENHEIMER GOOD CLOTHES
DOBBS HATS
EDWIN CLAPP SHOES
FREEMAN SHOES
INTERWOVEN SOCKS

ALBERT RICHARD LEATHER JACKETS
SKULLEY JACKETS
VARSITY-TOWN SUITS
HICKOK BELTS AND BRACES
DANIEL GREEN SLIPPERS

BUY BONDS FOR VICTORY!

WELSH & LEVY

Quality Apparel for Men and Boys



O.D.K. TAPS AN OUTSTANDING STUDENT



Spedale
SPORTING GOODS

Athletic Equipment Repairing
"Our Specialty"

Manufacturers of
BLOCKING DUMMIES
PUNCHING BAGS and APRONS

Agent for Riddell Shoes

Dial 6570—Res. 3-2025

3916 Scenic Hwy.

P. O. Box 3226

BATON ROUGE, LA.

Istrouma Branch



JACK FULKERSON, *End*



JEFF BURKETT, *Fullback*

PUBLICATION
COMMERCIAL
BOOK



3-1838

R. A. Ortlieb

● **ORTLIEB PRESS**

BETTER PRINTING

109 St. Ferdinand

BATON ROUGE, LA.

"Keep an Eye on the Spot"



Our cadets all strive to be "expert marksmen."

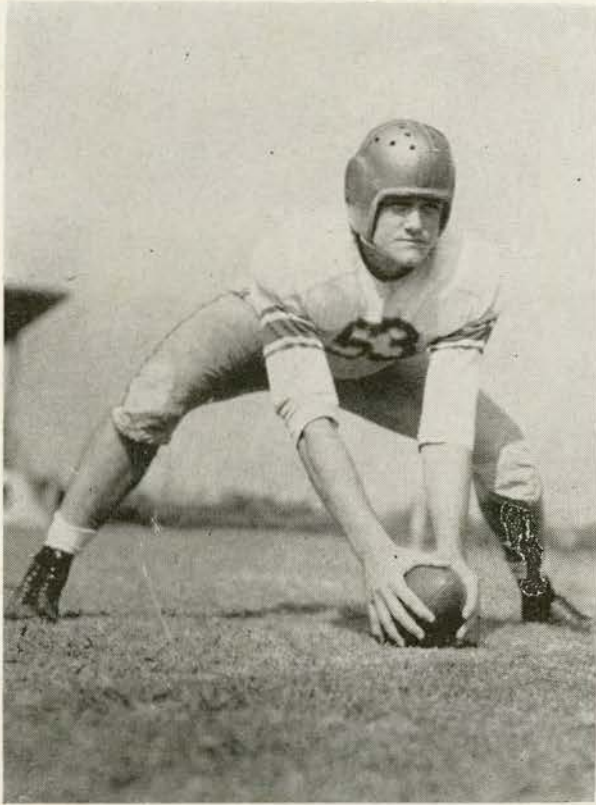

JIM TALLEY, *Center*

REMBRANDT'S

Photo and Engraving Studios

FRANCIS JULAIS, *Proprietor*

"Just a Little Different"

Phone 2-2870—Corner Third and

Convention Streets

(Entrance on Convention Street)



SPECIALIZING IN SCHOOL ANNUALS

AND ENGRAVING



BATON ROUGE : LOUISIANA

Ride the Buses

To the

L.S.U. GAMES



**BATON ROUGE BUS
COMPANY, INC.**

340 Florida St.

Phone 5229

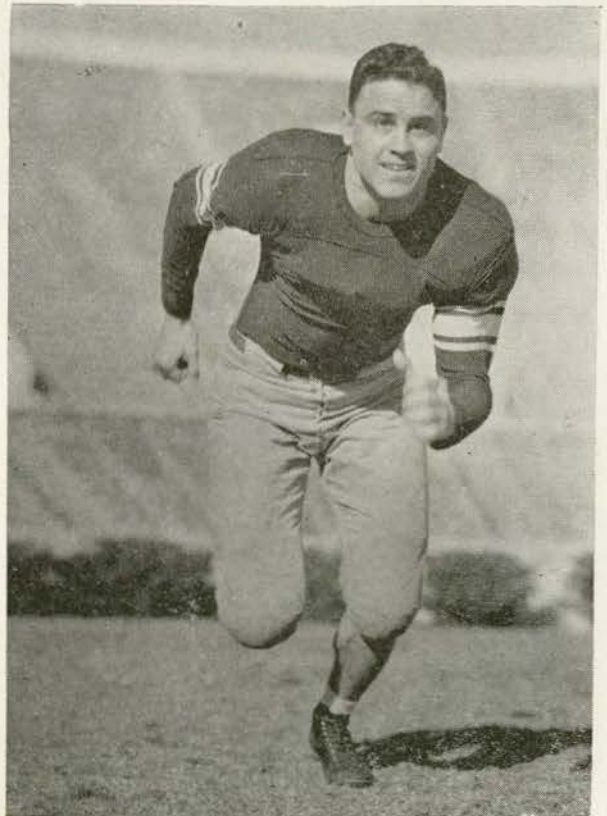

JAMES MCLEOD, *End*

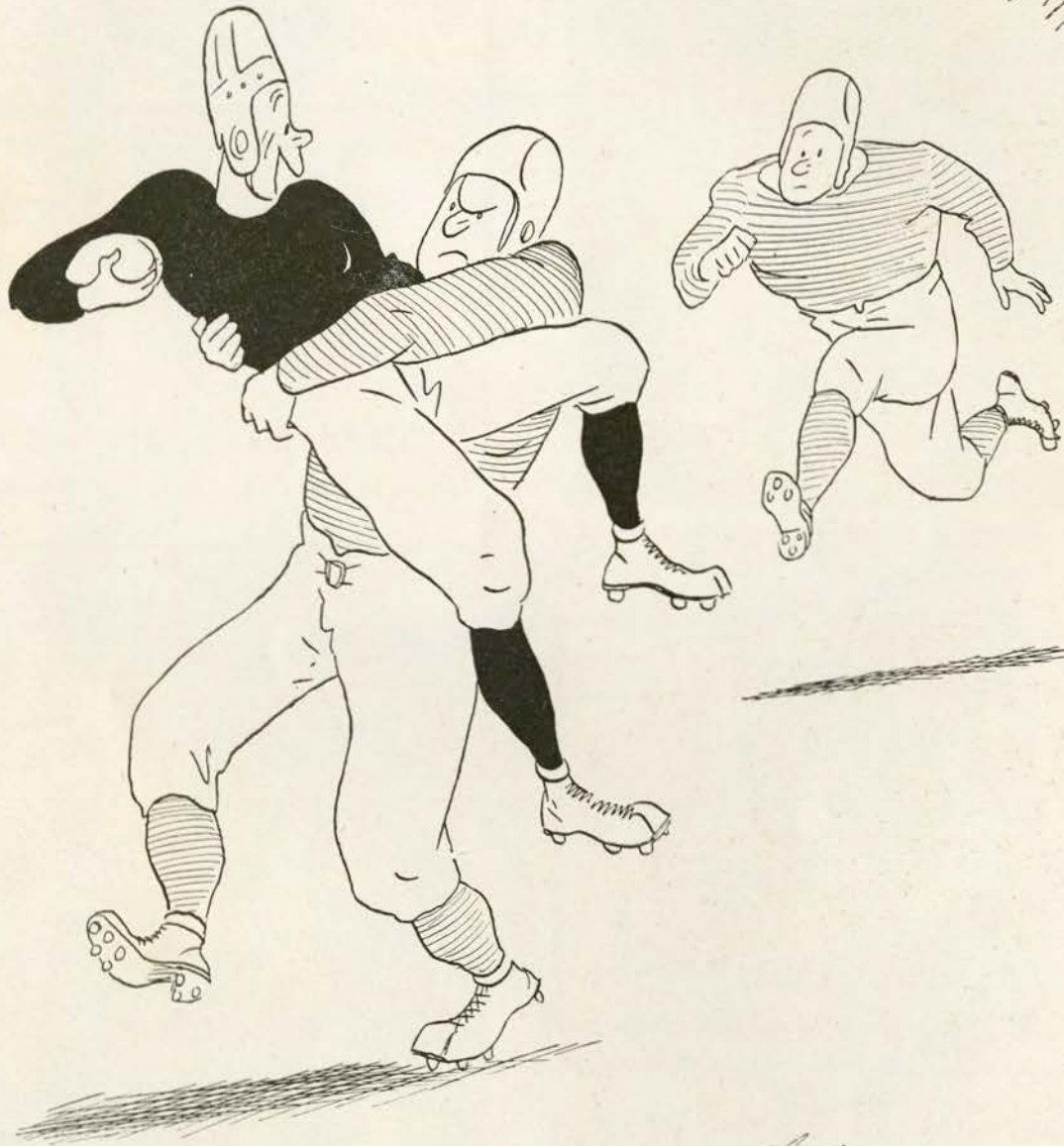

"My coach was telling me about you!"

Bob Brown.



ALVIN DARK, *Halfback*

Wolf's
EXTRA FINE BREAD



"Buck" Gladden

Serving Baton Rouge for 21 Years

ESSO PRODUCTS

Gladden-Edgerton Oil Co.

Main and 9th Sts.

Phone 8833

HART, SCHAFFNER &
MARX CLOTHES

The Varsity Shop

Men and Young Men's Outfitters

218 THIRD STREET

BATON ROUGE, LA.

Josh Kantrow, Pres.

C. Kantrow, Vice-Pres.

J. Bombet, Secretary-Treasurer

VIGNES-BOMBET CO.

INCORPORATED

Wholesale Distributors

BATON ROUGE.

--

LOUISIANA



HOLLY HEARD, *Tackle*

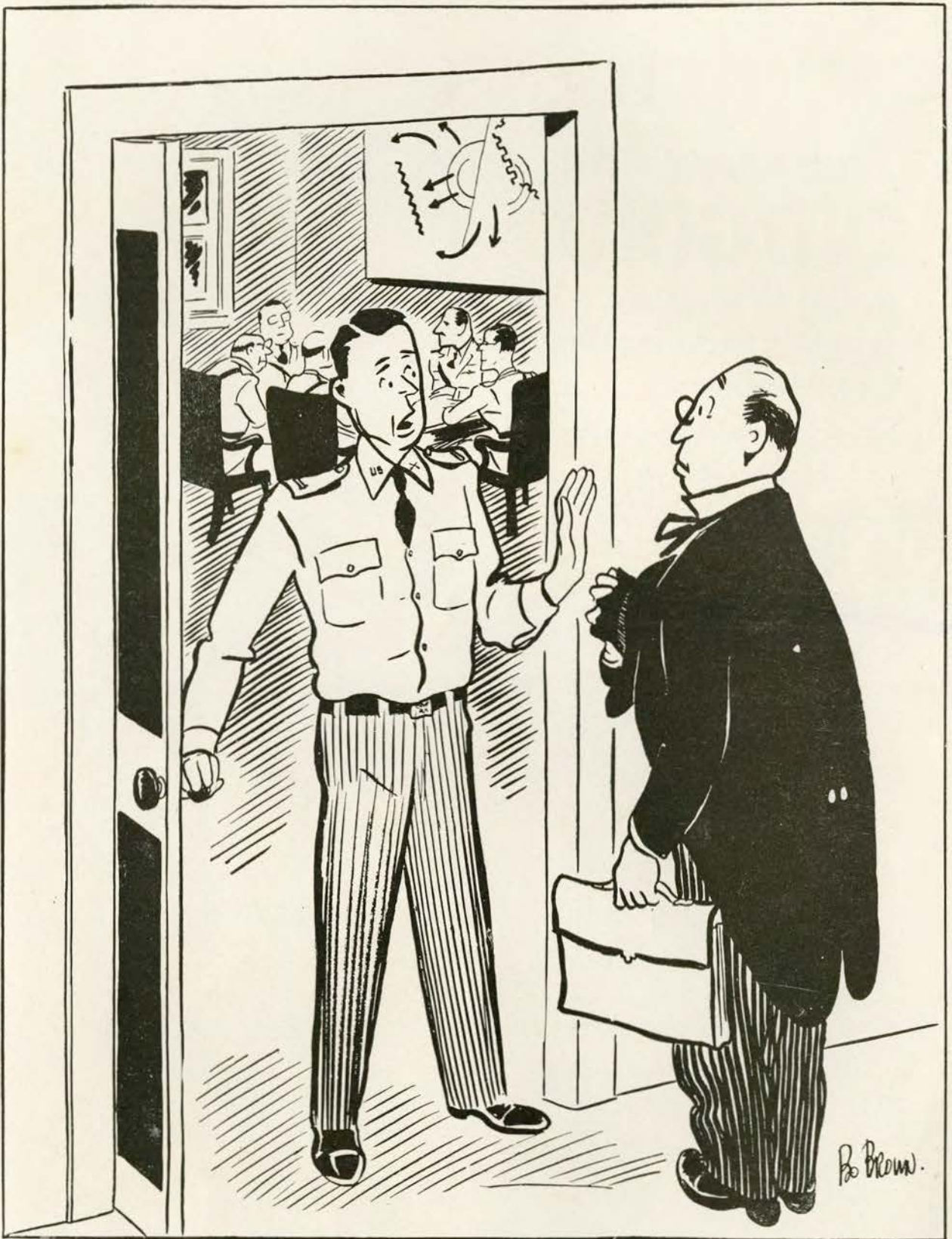

"I'm sorry but you can't see General Jenkins this morning—his staff is figuring out the strategy for the Army-Navy game!"

Compare

YOUR BRAND WITH
OLD GOLD

- ★ **lowest** in Nicotine
- ★ **lowest** in Irritating Tars and Resins

AS SHOWN BY READER'S DIGEST TESTS



THE smoke of Old Gold *lowest* in nicotine! Old Gold *lowest* in throat-irritating tars and resins. That's what impartial, scientific Reader's Digest tests showed. But no laboratory can show you how delightful today's Old Golds *taste!* Get *New Old Golds!*

P. Lorillard Company, Established 1760



FRED HALL, Tackle



W. HOLLAND, End

PORTRAITS....

Compliments of

THACKER

at

ROSENFELD'S
—STUDIO—



CHEERLEADERS FORM A PYRAMID

The official football timing watch for

LOUISIANA STATE UNIVERSITY

Longines

THE WORLD'S MOST HONORED WATCH

Longines, official football timing watch for this game, is the sports world's most honored watch. For many years Longines Watches have timed the principal championship football, track, basketball, swimming, auto racing, aviation, ski, bobsledding, rodeo, and other sports events. For the 1940 Olympics Longines was selected as exclusive official watch; an honor which was repeated by the Organization Committee for the first Pan-American Sporting Games.

Other Longines honors include 10 world's fair grand prizes, 28 gold medals, and more acknowledgments of accuracy than have been won by any other timepiece. Throughout the world, no other name on a watch means so much as Longines, *the world's most honored watch.*

*The beating heart of every Longines Watch
the Longines "Observatory Movement"*



The skill, experience, and workmanship necessary for the construction of Longines Watches for precision timing, aviation, and navigation, are reflected in the greater accuracy of every Longines Watch at any price. And every Longines Watch contains the Longines "Observatory Movement" world-honored for greater accuracy and long life. Longines jewelers also sell the Wittnauer Watch, a companion line of moderate price, product of—
Longines-Wittnauer Watch Company, 580 Fifth Avenue, New York, N. Y.
REG. U. S. PAT. OFF.



ODIS HAYMON, *Tackle*



BILL EDWARDS, *Guard*

Quality
carries on



Drink

Coca-Cola

Delicious and
Refreshing



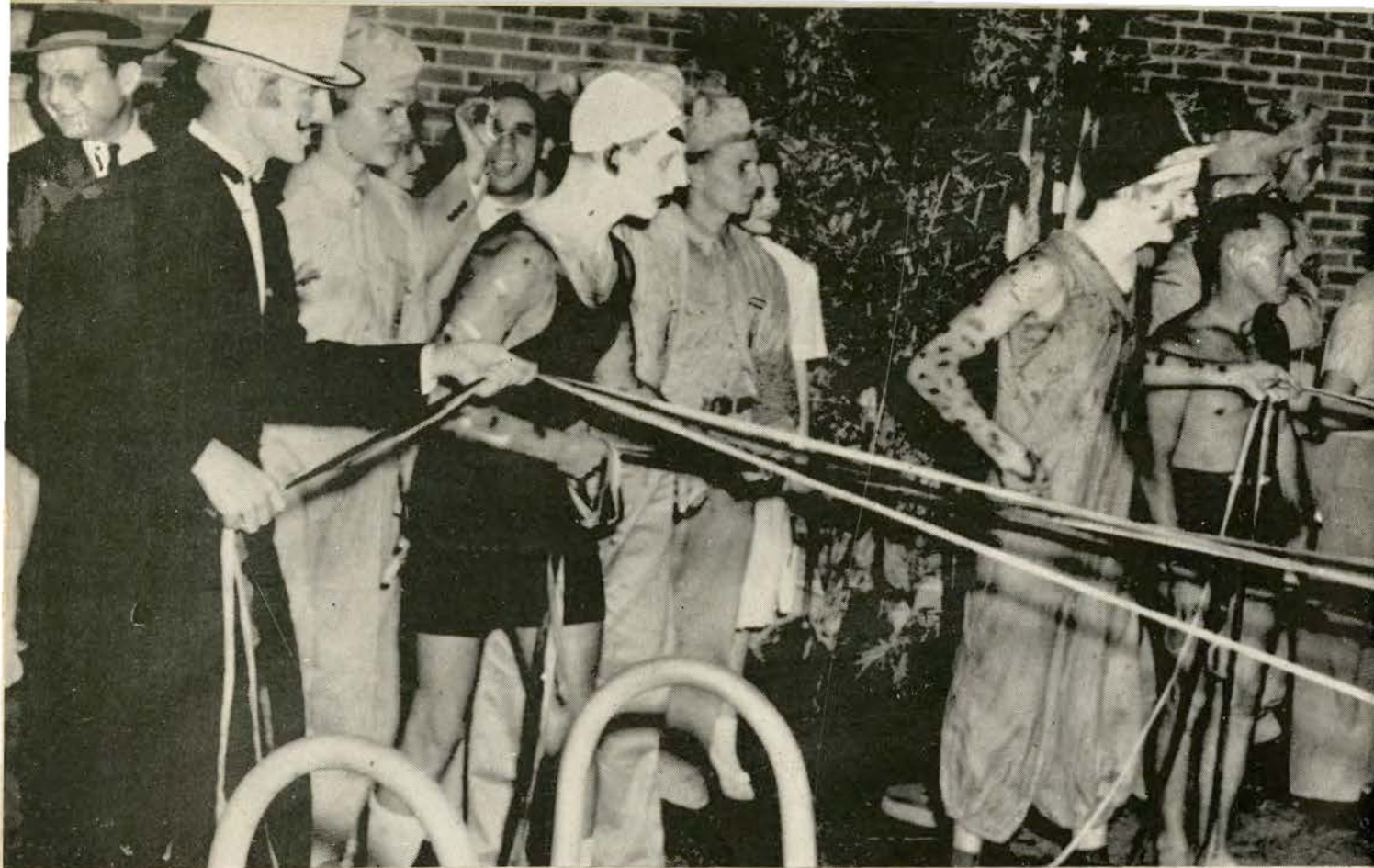

The clowns always play a prominent part in the annual "Water Pageant."

"Victory is no great matter

"Defeat is less.

"The essential thing in sports is the manly striving to win and the good feeling it fosters between those who play fair and have no excuses when they lose."

★ ★

**Buy
War Bonds
and Stamps**



LEWIS EATON, *End*

LEWIS GOTTLIEB
Member of Athletic Council



J. STEWART SLACK
Member of Athletic Council and
Member of the Board of Supervisors



DR. HENRY V. HOWE, Member of Athletic Council and Director of the School of Geology.



J. G. LEE, JR., Member of Athletic Council and Dean of the College of Agriculture.



BENJAMIN F. MITCHELL, Member of the Athletic Council and Professor of Education.

The All-American



*Thirst
Quencher*

Signals!

In moments of tingling excitement the football fan has a signal, too—7 UP—the signal for a real “Fresh Up”—A real Thirst Quencher.



ON SALE IN ALL AMERICA

THEY'RE Milder
ALL WAYS —

THEY DON'T TIRE
MY TASTE —

**THERE'S NOTHING LIKE
A CAMEL!**



**FOR
STEADY
PLEASURE**

Camel

the cigarette of Costlier Tobaccos



R. J. Reynolds Tobacco Company
Winston-Salem, North Carolina