

# SOUVENIR PROGRAM

TULANE vs. L. S. U.

THURSDAY, NOVEMBER 27, 1930---2:30 P. M.

TULANE STADIUM

price  
25¢



HOWARD-TILTON  
MEMORIAL LIBRARY

TULANE UNIVERSITY

# THE TULANE UNIVERSITY OF LOUISIANA

NEW ORLEANS



---

---

**The University embraces the Following Departments:**

---

---

The College of Arts and Sciences  
The H. Sophie Newcomb College for Women  
The College of Engineering  
The Graduate School  
The College of Law  
The School of Medicine  
The Graduate School of Medicine  
The School of Pharmacy  
The Dental Clinic  
The College of Commerce and Business Administration  
The Courses for Teachers  
The Department of Middle American Research  
The School of Social Work  
The Summer Schools

---

---

For Catalogue Address:

**Registrar of the Tulane University of Louisiana**

Gibson Hall, New Orleans

ONE *will always stand out!*

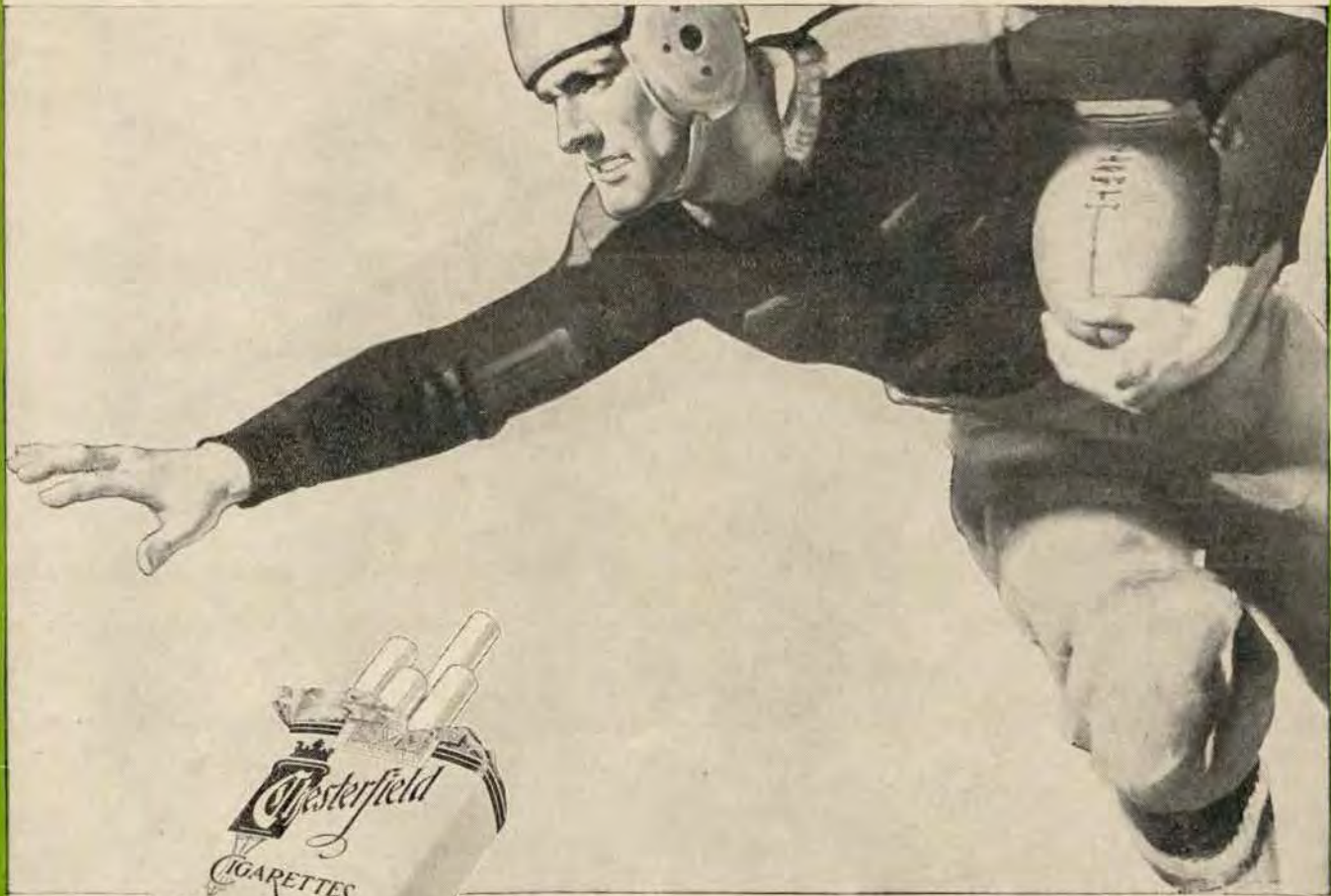

You don't have to learn to like them

THE brilliant, breathless "get-away" of a star back brings the crowd to its feet by a common impulse.

Equally natural and spontaneous is the response of smokers to Chesterfield's satisfying goodness, its wholesome smoothness.

No one ever has to "acquire" a taste for Chesterfield.

Smokers take to its pleasing flavor instinctively.

... *And here's why:* Chesterfield takes the sure, undeviating course to the one goal that counts in a cigarette — fragrant mildness and a ripened richness, without a hint of harshness or irritation. In short

MILDER *and* BETTER TASTE

# Chesterfield

*They Satisfy*

## PRESIDENT DINWIDDIE

Dr. A. B. Dinwiddie, president of Tulane University, never misses a Tulane football game even if he must forego his beloved sport, fishing, to see the contest. He is one of the most ardent of followers of the big Green Wave. He's following his Tulane boys today.



### Roll On With The Green Wave And Texaco

They're Both Winners!



Road Service, Greasing,  
Washing, Tire Repairing



#### FRERET SERVICE STATION

FRERET AT ROBERT  
UPtown 6236

BARONNE AT JACKSON  
JACKSON 2220

### When Brains Count!



In designing a good motor oil and motor fuel, brains count—just as in football. "Standard" Engineers in the largest petroleum research laboratory in the industry often go into a "huddle". That's one of the reasons why more motorists in this territory use "Standard" than any other brand.

Standard Oil Company  
of Louisiana



## BROADWAY PHARMACY



H. C. RICHARD, Proprietor



Broadway and Maple

## JERSILD KNITTING CO.

Neenah, Wis.

Manufacturers of  
KNITTED OUTERWEAR  
OF DISTINCTION

**CHUCKLES**

"You are concealing something from me," said the hero.

"Certainly, I am," replied the girl, "I'm no Salome."

1st Old Maid —  
"Would a long stocking hold all you would like to get for Christmas?"

2nd Old Maid—  
"No. But a pair of sox would."

Judge: "Who was driving when you hit that car?"

Drunk: (Triumphantly): "None of us; we was all on the back seat."

Judge — "I can not conceive a meaner, more cowardly act than yours. You have left your wife. Do you realize that you are a deserter?"

Sam — "Well, Judge, if you knew dat woman as well as I does, you wouldn't call me no deserter. Judge, I'se a refugee."

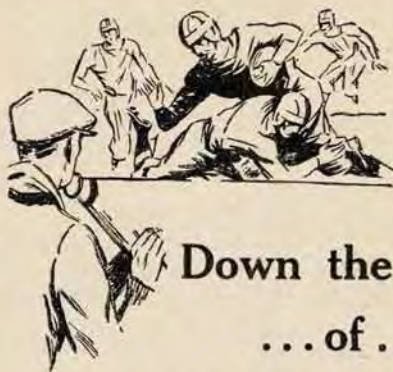

**Down the Line**

**... of ...**

**Spalding Equipment**

you'll find  
athletic outfits  
for practically  
every sport

*A. G. Spalding & Bros.*

130 Carondelet Street

**CHUCKLES**

Judge — "Gentlemen of the jury, have you come to a decision?"

Foreman — "We have, your Honor. The jury's all of the same mind — temporarily insane."

Jones — "That one armed man over there is a stone cutter."

Smith — "How does he manage with one arm?"

Jones — "He holds the chisel in his teeth and hits himself on the back of his head."

"And you think he will love me even more when we are married."

"I know so my dear. Why he's just crazy about married women."

"What's the idea of all the crowd at the church?"

"There's a traveling salesman down there confessing his sins."

She — "So, you were shipwrecked. How did it feel when the waves were breaking over you?"

He — "Very wet, madam, very wet."

Headman — "Who told you to put that paper on the walls?"

Decorator: "Your wife, sir."

Headman — "Pretty, isn't it?"

For Economical Heating

**Neola Coals**

**Gulf Coal & Coke Co., Inc.**

FRANK D. COSTLEY, President

Olive and Blue

in Flowers and Ribbons  
for Sponsors and Rooters  
from the Official Florists



**Eichling's Avenue Floral Co.**

Phone JACKSON 3170

O'Shea Knitting Mills

==== LEAD IN =====

ATHLETIC KNITTED WEAR

*For Every Sport*

=====  
2414-24 N. Sacramento Ave. --- CHICAGO

**Buick**

**GLENNY-BUICK CO., Inc.**

822-32 Howard Avenue

*"Pride of the South"*



## HEADQUARTERS

Naturally you will want to make your headquarters at the Roosevelt. Again this year as usual it will be the headquarters for all football activities in New Orleans.

You will like the tasteful luxury and the home-like atmosphere of the Roosevelt where the traditions of Southern Hospitality are lived up to the year 'round.

FRANKLIN MOORE, Manager.

*The*  
**Roosevelt**  
NEW ORLEANS  
**UNITED**

### THE FIGHTING RED-ON-THE-HEAD

John (Red) McCormick, one of the stormiest Waves of the big Tulane machine, is one battling guard.

Take it from Ted Cox, Bernie Bierman and the rest of the Greenie coaching staff this junior is scrapping every second he is on the football field. He is the lightest man in the line but makes up for this shortage by his magnificent battling.

Red is from Monroe, Louisiana, and has won the heart of every Tulanian by his clean sportsmanship and hard play.



#### SURGICAL SALES COMPANY

Incorporated

1330 Tulane      MAin 4755

We Also Play To Win



All Medical Student Supplies  
Athletic Supports

#### SOLD IN THE STADIUM



ENJOY THE FOOTBALL  
GAMES WITH

BROWN'S  
*Velvet*  
ICE CREAM  
MADE BY NEW ORLEANS ICE CREAM CO.



New Orleans Ice Cream  
Company

1320 to 1322 BARONNE ST.  
NEW ORLEANS

#### FOSTER

AWNINGS AND WINDOW SHADES  
ARE DISTINCTIVE

*Gas Radiant Heaters*

**Foster Mfg. Co.**

430 Notre Dame Street  
RAYmond 1321

*Showroom:* 139 BARONNE STREET

DRINK

*Coca-Cola*

IN BOTTLES



**Southern Conference Play Today**

Last Thanksgiving we said we would try to refrain from starting a football review off with "A time honored classic held the interest of Louisiana's population today" and so, sticking to such grim promises, we won't use it again.

Instead we'll say "Louisiana's population today was held enthralled by its ancient classic between Louisiana State University and the Green Wave of Tulane."

Ain't that something?

Anyway, interest was aroused to a high pitch at New Orleans and Birmingham where the Southern Conference's two leaders engaged in all important contests.

Tulane, meeting Russ Cohen's Tigers and Alabama engaging the Georgia Bulldogs are the high spots of the Turkey Day clashes.

In each case the championship contender is the favorite

**The Best Dressed Collegees**

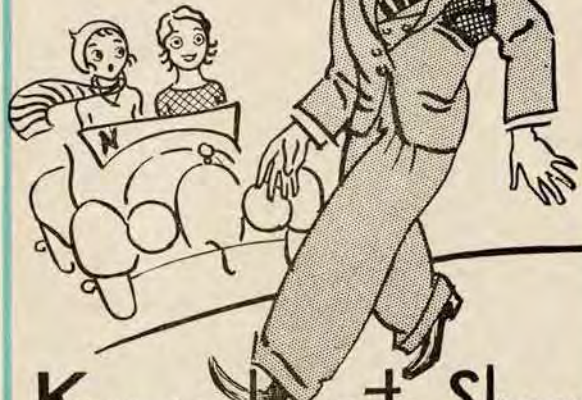

**Know where to Shop**

Every man can't be a football "star", nor every girl a tennis "champ"—but they CAN lead in dress circles—IF they know where to shop—

**Mayer Israel's**

Where Tulane Goes For Clothes

but being the favorite may mean in blunter language "each team is on the spot." At least, the honored foes from Baton Rouge and the legions of Georgia are prepared to put up a stiff battle.

Other games of interest today:

V. M. I. vs. V. P. I.; Virginia vs. North Carolina; Washington and Lee vs. Duke; Auburn vs. South Carolina; Clemson vs. Furman; Florida vs.

**Southern Conference Play Today**

Georgia Tech; Kentucky vs. Tennessee; Maryland vs. Johns-Hopkins; Ole Miss. vs. Miss. A. & M.

This meeting of Tarheels and Cavaliers is an important one in the South Atlantic states while a great deal of attention will be paid the Georgia Tech-Florida contest at Atlanta. Florida has yet to beat the Golden Tornado in its history.

Auburn's attempt to win a conference game at Columbus, Ga., where the Plainsmen meet the Gamecocks of Columbia, will also hold interest.

The same is true of the game between the Mississippi Aggies and Ole Miss. Tulane and L. S. U., both have played the Aggies while the Tigers also played Ole Miss.

Both Tulane and Louisiana State are in top condition for their battle today unless old injuries are reopened at the last moment.

Let's see.

College men who wear Hart Schaffner & Marx clothes can be sure of correct styles

**STEVENS**

710 Canal Street



**TULANE'S ROSTER**

- 7. Whatley
- 10. Guy
- 11. Jastram
- 12. Haik
- 13. Percy
- 14. Richardson
- 15. Glover
- 17. Lemmon
- 18. Zimmerman
- 19. Haynes
- 20. Magee
- 21. Holland
- 22. Massey
- 23. Penney
- 24. Drawe
- 25. Tschirn
- 26. Dawson
- 27. Hodgins
- 28. Pierce
- 29. Payne
- 30. Lodrigues
- 31. Zemurray
- 32. Mangum
- 33. Dalrymple
- 34. McCormick
- 35. DeColigny
- 36. Read
- 37. Felts
- 38. Featherngill
- 39. Hill
- 40. McCance
- 41. Cunningham
- 42. Scafide
- 43. Upton
- 44. Bodenger
- 45. Roberts (C)



**ROLL 'EM WAVE!**  
 Here is Tulane's big flood sweeping down the gridiron. Reading from left to right, these husky forwards are Jerry Dalrymple, Calvert DeColigny, John McCormick, Lloyd Roberts, Morris Bodenger, Elmer McCance and Jack Holland. This is the front wall that has stopped Georgia, Georgia Tech, Miss. A. & M., Auburn, and Birmingham-Southern without a point this season.

**L. S. U.'s ROSTER**

- 60. Hendrix
- 61. Luker
- 62. Ogden
- 63. Brainard
- 65. Smith
- 66. Reeves (C)
- 67. Kirkpatrick
- 68. Wilson
- 69. Allen
- 70. Pressburg
- 71. C. Skidmore
- 72. McLain
- 73. Vick
- 74. Cole
- 75. Connell
- 76. Mixon
- 77. Bowman
- 78. Renfroe
- 79. Spera
- 80. Butler
- 81. Day
- 82. Stevens
- 83. Powell
- 84. J. Skidmore
- 85. Almokary
- 86. Giovanni
- 87. Khoury
- 88. Malone
- 89. Holden
- 90. Keller
- 91. Schneider
- 92. Andreas
- 94. H. Brown
- 95. Staples

**TULANE'S PROBABLE STARTING LINE-UP**

- L. E.—HOLLAND
- L. T.—McCANCE
- L. G.—BODENGER
- C.—ROBERTS
- R. G.—SCAFIDE
- R. T.—UPTON
- R. E.—DALRYMPLE
- Q. B.—DAWSON
- L. H.—WHATLEY  
or GLOVER
- R. H.—ZIMMERMAN
- F. B.—FELTS



GEORGE WESTFELDT  
 President  
 Tulane Athletic Council

**PROBABLE L. S. U. STARTING LINE-UP**

- L. E.—LUKER
- L. T.—WILSON
- L. G.—SCHNEIDER
- C.—McLAIN
- R. G.—GIOVANNI
- R. T.—J. SKIDMORE
- R. E.—HOLDEN
- Q. B.—RENFROE
- L. H.—BUTLER
- R. H.—REEVES
- F. B.—ALMOKARY

**OFFICIALS FOR TODAY'S GAME**

- REFEREE—Strupper (Ga. Tech)
- UMPIRE—Perry (Sewanee)
- HEAD LINESMAN—Sullivan (Ole Miss)
- FIELD JUDGE—Franke (Army)

### SPONSORS FOR TULANE

Mrs. A. B. Dinwiddie, Chief Sponsor  
 Mrs. I. I. Lemann  
 Mrs. Gus R. Westfeldt  
 Mrs. S. Walter Stern  
 Mrs. Henry W. Robinson  
 Mrs. Charles E. Dunbar, Jr.

Mrs. Allen S. Hackett  
 Mrs. J. Woodruff George  
 Mrs. Charles C. Crawford  
 Mrs. St. Denis J. Villere  
 Mrs. Pendleton E. Lehde  
 Mrs. M. A. Farnsworth

### ELLIS SAYS:

See Us For  
 Your Every Need

=====  
**Tulane Co-Operative Book  
 Store**  
 Basement, Gibson Hall

### JAHNCKE SERVICE INC.

Concrete and Building  
**MATERIALS**  
 814 Howard Ave.  
 RAymond 2261

MAin 2838

### Rose McCaffrey

409-10 Masonic Temple



Multigraphing, Mimeographing  
 Addressing Envelopes  
 and General Circular Work

### Hausmann, Inc.



NEW ORLEANS' LEADING  
 JEWELERS



Special Department for College  
 and Fraternal Jewelry

The Green Wave Is  
 Using Baldwin's  
 Equipment

**“Baldwins”**

Camp and Common

Shoes for Sports—

Day and Evening

=====  
**Imperial Shoe Store**

Canal and Bourbon  
 Largest South

**Tulane's 1929  
Football Record**

Tulane 40;  
    La. Normal 6

Tulane 13;  
    Texas A. & M. 10

Tulane 34;  
    Miss. A. & M. 0

Tulane 60;  
    Southwestern 0

Tulane 20;  
    Georgia Tech 14

Tulane 21;  
    Georgia 15

Tulane 51;  
    Auburn 0

Tulane 18;  
    Sewanee 0

Tulane 21;  
    L. S. U. 0



**P O R T E R ' S**

**Featuring  
Style and Quality  
in  
Everything Men Wear**

*~ ~ ~*

**We Cordially Invite  
Your Inspection  
and  
Patronage**

*Porter Clothing Co.*

Carondelet and Gravier Streets

**Tulane's 1930  
Record to Date**

Tulane 84;  
    Southwestern 0

Tulane 0;  
    Northwestern 14

Tulane 19;  
    Texas A. & M. 9

Tulane 21;  
    Birmingham-  
    Southern 0

Tulane 28;  
    Georgia Tech 0

Tulane 53;  
    Miss. A. & M. 0

Tulane 21;  
    Auburn 0

Tulane 25;  
    Georgia 0



**INFORMATION ABOUT GREENIES**

**DR. WILBUR C. SMITH, Athletic Director**  
**BERNIE W. BIERMAN, Football Coach**  
**TED COX, Ass't. Football Coach**  
**LES LAUTENSCHLAEGER, Ass't. Football Coach**  
**PETER MAILHES, Scrub Football Coach**  
**T. P. BANK, Freshmen Football Coach**  
**CLAUDE SIMONS, Trainer**

**Ready Again in Holmes Men's Store—  
The "Big Four" in Men's Suits for Fall and Winter**

*"Jack Bradley"*  
2-Trousers Prep Suit  
**\$25**

*"Chatfield"*  
2-Trousers Suit  
**\$35**

*"Worsted-Tex"*  
Suits for Men  
**\$40**

*"Holmcrest"*  
Suits for Men  
**\$50**

Holmes Men's Store—  
Use Separate Entrance on  
Bourbon St.

*Before and After the Game  
Dine in Holmes Restaurant*

**Holmes**  
NEW ORLEANS  
CANAL STREET MAin 1600

*Ready at Holmes For You  
Tulane Colors in Ribbons,  
Badges or Pennants*



Here is one of most remarkable action photos ever taken of a great play. Note number 33, Jerry Dalrymple, star Tulane end, is shown spilling the entire interference of Dickens' in the Georgia game and stopping the ball carrier cold. Note the three men in a heap at Dalrymple's feet and the widely flung arms of Jerry stopping Dickens. The force with which the Georgia back was running is shown by the expression on his face and his tightly clenched right fist. Tulane beat Georgia, 25 to 0.



### CABIRAC-GELPI PLUMBING & HEATING COMPANY

H. A. Cabirac      Fernand J. Gelpi

PHONE RAYmond 6535

CONTRACTING AND REPAIRING

636 Carondelet St., New Orleans

### MEDICAL BOOKS

Students will find a full line of Medical, Dental and Pharmaceutical books recommended by teachers of Tulane University.

Tulane Belt Cars Pass Or- Door

**J. A. Majors Co.**

1301 Tulane Ave.

### GOOD MEATS

BUILD MUSCLE

Tulane Gets The Best  
Selected Western Meats

PERSONAL SERVICE

Pete & Mike Mailhes

### MAILHES BROS.

Jefferson Market  
Gen. Pershing & Magazine

Phones: Uptown 1143-1144

### Dameron-Pierson Co., Ltd.



*"Everything for your Office"*

Social Engraving—Printing—Lithographing

Office Supplies



400 CAMP STREET

*Let us* **TACKLE CUTS**

ALL YOUR  
ORDERS FOR

PHONE  
RA. 4164

PHONE  
RA. 4165

**GRELLE-EGERTON  
ENGRAVING Co.**

628-630 POYDRAS ST.  
NEW ORLEANS

*ARTISTS  
ENGRAVERS  
COLORISTS*

**GREENIES  
Playing Final  
Game**



**HUGH WHATLEY**  
Tulane Back



**McCANCE**  
Tulane Tackle

**BODENGER**



Tulane Guard

**GREENIES  
Playing Final  
Game**



**HOLLAND**  
Tulane End



**ROBERTS**  
Captain

**WINNIE LIGHTNER**

Making Hey-Hey While the Moon Shines!  
in

**"THE LIFE OF THE PARTY"**

The Queen of the Gold Diggers Proves Herself  
the Life of the Party

On Stage

**BENNY ROSS**

in

**"SPORT LAND"**

with

**CLIVE FAYE**

Stan Kavanaugh—"The Comedy Juggernaut"

Sis and Buddy Roberts

George Beatty—"A Fool There Was

**HERVE** at The Organ

**JOSEPH CHERIVIASKY**

Conducting Saenger Grand Orchestra in

**"THE FORTUNE TELLER"**

With Madge McAnally

**SAENGER**

*A Publix Theatre*

HOME OF

PARAMOUNT PICTURES

Canal at Rampart RA. 4181

ONLY THE BEST

*Katz & Besthoff, Ltd.*

GOOD DRUG STORES

**CLOVERLAND DAIRY  
PRODUCTS CO., INC.**

=====  
The Best and Safest Milk  
=====

Phone AUdubon 1101

## ALMA MATER

Sing these words as Tulane's Alma Mater is played

I

We praise thee for thy past, O Alma Mater!  
Thy hand hath done its work full faithfully!  
The incense of thy spirit hath ascended  
And filled America from sea to sea!

II

We praise thee for thy present, Alma Mater!  
Today thy Children look to thee for bread!  
Thou leadest them to dreams and actions  
splendid!  
The hunger of their soul is richly fed!



III

We praise thee for thy  
future, Alma Mater!  
The vista of its glory  
gleameth far!  
We ever shall be part of  
thee, great Mother!  
There thou wilt be where  
e'er thy children are!

## CHORUS

Olive Green and Blue, we  
love thee!  
Pledge we now our fealty  
true  
Where the trees are ever  
greenest,  
Where the skies are  
purest blue!  
Hear us now, O Tulane,  
hear us!  
As we proudly sing to  
thee!  
Take from us our hearts'  
devotion!  
Thine we are, and thine  
shall be!

## Mecca Theatre

Adams near Maple Streets

November 27th  
COMMON CLAY  
November 28th  
THOSE WHO DANCE  
November 29th  
QUEEN HIGH  
November 30th  
ON YOUR BACK  
December 1st—2nd  
MADAM SATAN

Your Grocer Sells

*French*  
**OPERA**  
COFFEE & CHICORY  
*"Good old-time Southern Blend"*

## BATTERY SERVICE

## ELM SERVICE STATION

Elm and Lowerline Sts.

AUTO REPAIRS—GENERATORS  
IGNITION WORK

Cars Washed, Stored and Greased  
Crank Cases Drained and Refilled

E. L. MERTZWEILLER, Manager  
Phone WALnut 2992

"A Friendly Hotel"

## MARBERC HOTEL

Canal Street's Tallest Building  
Centrally Located and Near All  
Principal Theatres  
Opposite Southern Railway  
Passenger Station  
Corner Canal and Loyola Sts.  
300 ROOMS—300 BATHS  
FIREPROOF  
Circulating Ice Water and Ceiling  
Fans in Every Room

## HULLABALOO

Yea Rah! Yea Rah!  
Hullabaloo Rah! Rah!  
Yea Rah! Yea Rah!  
Hullabaloo Rah! Rah!  
Tulane Greenbacks!  
Rah-Rah-Rah Team  
Rah-Rah-Rah Team  
Rah-Rah-Rah Team  
Fight! Fight! Fight!

## LOCOMOTIVE

Rah! Rah! Rah! (slow)  
Tulane! Tulane!  
Rah! Rah! Rah! Rah! (fast)  
Tulane! Tulane!  
Rah! Rah! Rah! (faster)  
Tulane! Tulane!  
Rah! ! !

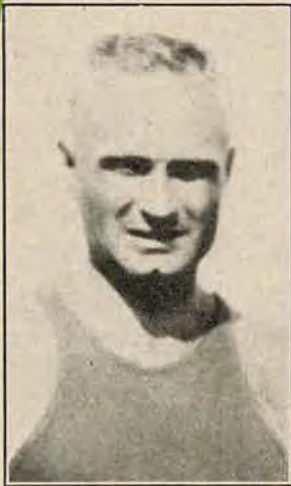

**BIERMAN**  
Coach



**COX**  
Ass't. Coach



### Nine RAHS

for Godchaux Clothes

We're cheering these new suits from Braeburn and Charter House. If you're college minded and style conscious you won't be able to resist them. New Blues, Greys and Browns.

All With Two Trousers

**\$40      \$45**

**Godchaux's**  
Canal near Baronne



**DALRYMPLE**  
Tulane End



Lowell Dawson

Quarters	1	2	3	4	Final
TULANE .....	0	6	6	12	12
L. S. U. ....	0	0	0	7	7

## Coleman E. Adler

For

**Distinctive  
Jewelry**





### Breen's Drug Store

We carry the most complete line of **Sheaffer Pens and Pencils** in New Orleans.

Also **Looseleaf Fillers, Binders** of all kinds, and **Physicians Bags** at most reasonable prices.

Opposite Charity Hospital  
Phone MAin 9177  
Tulane Ave. at Villere

### The Triple Threat Man From The South!

Don Zimmerman, ripping, slashing, twisting whirling sophomore dervish of Tulane's Green Wave is one of the football stars of the year.

Zimmerman is a fine passer, punter, ball carrier, defensive man and a great halfback if the other description isn't sufficient.

He is a Lake Charles high school product.

The quality of this program is one of the reasons why hundreds of discriminating buyers of printing are having **HYATT** add to the efficiency of their ideas.



63 Years *In Printing*

A. W. Hyatt Stationery Mfg., Co.  
LIMITED

FOUR-O-SEVEN CAMP STREET

### Surgical Supply Co., Inc.

1531 Tulane Avenue  
Opposite Charity Hospital

EVERYTHING FOR THE  
INVALID'S COMFORT

SUPPLIES FOR THE  
DOCTOR'S OFFICE

Abdominal Supporters, Elastic  
Hosiery, Trusses

### Geo. J. Glover Co., Inc.

Building Construction  
Whitney-Central Building  
New Orleans, La.

Tulane Gymnasium  
Purified by Products of  
**Paramount Chemical Co.**

1036 Carondelet St.

Telephone RAYmond 6188

### Ramelli Coal Co.

COAL AND COKE

Quality and Service Our  
Motto

**Did You Know?**

The first intercollegiate game was played between Rutgers and Princeton in 1869.

The highest score made is 222 to 0, Georgia Tech vs. Cumberland University, in a 45-minute game, 1917.

The largest number of touchdowns in a single game is 32, Georgia Tech vs. Cumberland, 1917.

Sewanee played five games on five successive days, defeating Texas, Texas A. & M., Tulane, L. S. U., and Ole Miss, without being scored on, 1899.

Longest punt, 108 yards, by Douglas, of Tennessee, against Clemson in 1902.

Longest place kick, 65 yards, by J. T. Haxall of Princeton vs. Yale, 1882.

The most successful consecutive trials for goal, 16, by James Preas of Georgia Tech vs. Cumberland, 1917.

Most difficult angle of successful goal for point after touchdown, made by Orville Overall of California vs. Stanford, 1903. Made from 20 yard line within 1 yard of right side line, tying the score.

**THE OLIVE AND BLUE**

Here's a song for the Olive  
And the Blue.  
Here's a cheer for the team that's  
Tried and true.  
Here's a pledge of loyalty  
To thee,  
Oh, Tulane Varsity.  
Here's to the Greenbacks that never  
Will say die.  
And here's to the hearts that  
Are true,  
To the men of Tulane,  
Who are fighting for her name,  
For the Olive and the Blue.

**Chorus**

Roll, Green Wave,  
Roll them down the field;  
Hold, Green Wave,  
That line must never yield.

When those Greenbacks charge  
Through the line,  
They're bound for victory,  
Hail, Green Wave, for you  
We give a cheer,  
Hail, Green Wave, for you  
We have no fear.

So every man in ev'ry play  
And then we'll win that  
Game today.  
Hurrah! for Old Tulane.



**Did You Know?**

Longest drop kick by P. J. O'Shea of Wisconsin vs. Northwestern, 1908, from 62-yard line. Wet ball and field. Mark Payne of Dakota Wesleyan and George Gipp of Notre Dame Frosh both made 63 yards, but O'Shea's performance deserves highest ranking.

Five field goals were made by B. W. Trafford of Harvard vs. Cornell in 1890. Charles Brickley of Harvard vs. Yale repeated the performance in 1913.

Longest run from scrimmage made by Willis Terry of Yale vs. Wesleyan, 115 yards.

Most touchdowns in one season made by Jim Thorpe of Carlisle Indians, 25 in 1912, scoring 198 points.

Grange made 4 touchdowns in 12 minutes, Illinois vs. Michigan in 1924.

That Vic Halligan was chosen all-American tackle by an eastern writer a year after he graduated from Nebraska. It seems that the stories of his ability were just beginning to filter thru to the east.

**Albert Mackie Co.,**

Incorporated

Distributors of

**Quality Food Products**

Especially for

Colleges, Universities and  
Institutions

**TRICOU SAYS:**  
CLOTHING AND FURNISHINGS  
FOR STUDENTS  
Suits—Hats—O'Coats  
Sox—Pajamas

**Tricou**

Established 1867  
MEN'S FURNISHINGS  
738 GRAVIER ST.  
NEW ORLEANS, LA.  
Phone. Main 1451  
ALBERT de BEN  
Next to Stock Exchange

**Firestone**

**SERVICE STORES, INC.**

TWO MASTER STATIONS

557 N. Rampart Sreet  
MAin 4157

1768 St. Charles Avenue  
RAYmond 4157

**One Step Service**

L. F. GANARD, Mgr.

T ~~11/11/11~~  
L ~~11/11/11~~

# BEST WISHES! GREEN WAVE

M  
A  
Y  
Y  
O  
U  
R  
G  
L  
L  
O  
N

THE ELITE DELICATESSEN  
7828 Spruce CATERERS WAL. 7677

\*\*\*\*\*

LICCIARDI'S RESTAURANT  
7538 Maple WALnut 9245

\*\*\*\*\*

*Eugene's*  
Formerly The Bungalow

DANCE and DINE  
Wednesday — Friday — Saturday  
AUdubon 9496

\*\*\*\*\*

NOLA LAUNDRY, INC.  
3rd at Broad JACKson 2287

\*\*\*\*\*

UPTOWN SHOE RENURY  
7501 Maple Shoe Repair WAL. 1169

\*\*\*\*\*

FRIENDLY FIVE SHOES  
Haase's 8119 Oak

\*\*\*\*\*

CHAS. A. STAIR

FERN SERVICE STATION  
Fern at Hickory WALnut 2871

\*\*\*\*\*

University Drive Yourself  
Freret at Lowerline WALnut 1197

\*\*\*\*\*

M. LASKER

Dr. V. Li Rocchi—Veterinarian  
2820 S. Claiborne JACKson 1996

\*\*\*\*\*

RADIO SHOPPE, INC.  
1338 Carrollton WALnut 1828-29

\*\*\*\*\*

SIDNEY J. GONZALES

## STAIR=LASKER MOTORS, INC.

SALES FORD SERVICE