



# TULANE vs. ALABAMA

SEPTEMBER 30, 1950

Souvenir Program

Thirty-five Cents



# Time Out...



Here are the official  
1950 signals—



Offside



Illegal Position  
or Procedure



Illegal Motion  
or Shift



Delay of Game



Personal Foul



Clipping



Roughing the  
Kicker



Unsportsman-  
like Conduct



Defensive  
Holding



Illegal  
Use of Hands  
and Arms



Intentional  
Grounding



Illegally Passing  
or Handing  
Ball Forward



Forward Pass or  
Kick Catching  
Interference



Ineligible  
Receiver Down  
Field on Pass



Ball Illegally  
Touched, Kicked  
or Batted



Incomplete  
Forward Pass;  
Penalty Declined  
No Play or  
No Score



Crawling; Help-  
ing the Runner  
or Interlocked  
Interference



Ball Dead



Touchdown or  
Field Goal



Safety



Time-Out



First Down



Start the Clock  
or No More  
Time-Outs  
Allowed

Listen to

**"World of Sports"**

with

**Bill Brengel**

and

**Sports Celebrities**

**WWL**

Mon. thru Sat., 5:35 p. m.



And when you take

# Time Out...

Drink

# JAX

*The Sportsmen's Beverage*



JACKSON BREWING COMPANY, NEW ORLEANS, LA.



*Famous for*  
**FINE FOOD  
 and DRINK**



*Enjoy the Specialties of These Noted  
 Restaurants:*

**ANTOINE'S**  
 713 St. Louis St. • RAYmond 2554

**ARNAUD'S**  
 813 Bienville St. • MAgnolia 5433

**BROUSSARD'S**  
 819 Conti St. • MAgnolia 4800

**KOLB'S**  
 125 St. Charles St. • RAYmond 5034

**LA LOUISIANE**  
 725 Iberville St. • RAYmond 3384

## Fall's Here . . .

*Time To Plant*

### EVERYTHING IN FLOWERS . .

You will find at our nursery covering 50,000 sq. ft. in the heart of the city, a most complete line of nursery stock, seed, bulbs, trees, vines, ornamental shrubs, annuals, camellias, azaleas and potted plants.

**LANDSCAPING . . .** From drawing board to perfect garden setting we offer a landscape gardening service on a scientific basis.

**SOILS . . .** Camellia, azalea, rose, general purpose garden soil or pure rotted dairy fertilizer . . . By the sack or truck load.

**CUT FLOWERS . . .** For every occasion.

*There will be no interruption of vehicular traffic to our nursery during construction of S. Broad overpass.*

*Ellis F. Robbert, Inc.*

1231 S. Broad  
 (Corner Erato)

CAAnal 8817

*"Growers of Quality Stock"*



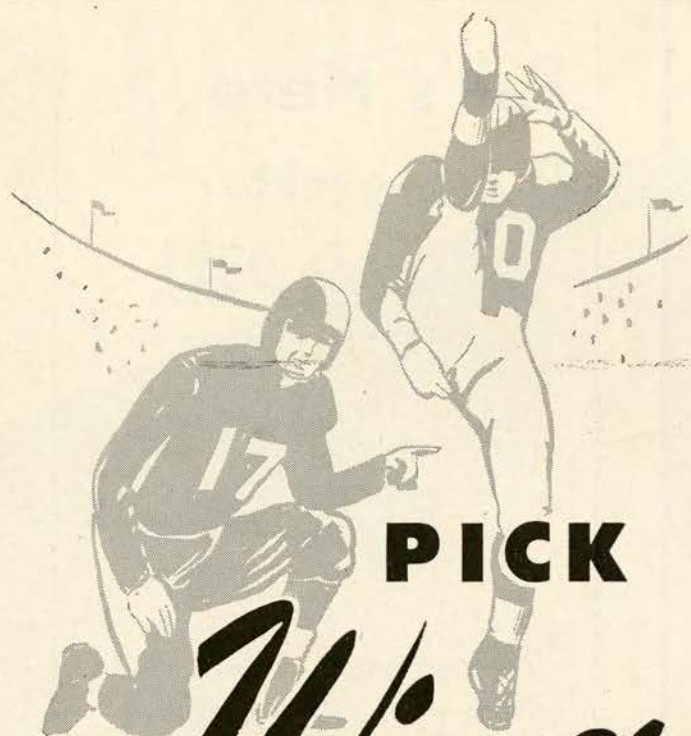

# PICK A *Winner!*

Choose your clothes at Porter's,  
the store where more and more  
New Orleans men buy their clothes!  
Pick yours from the best selection  
in Porter's modern, new, air-conditioned  
store . . . where style and quality really  
count. Pick yours at Porter's and you'll  
pick a winner every time . . . .

## *Porter's*

Carondelet corner Gravier





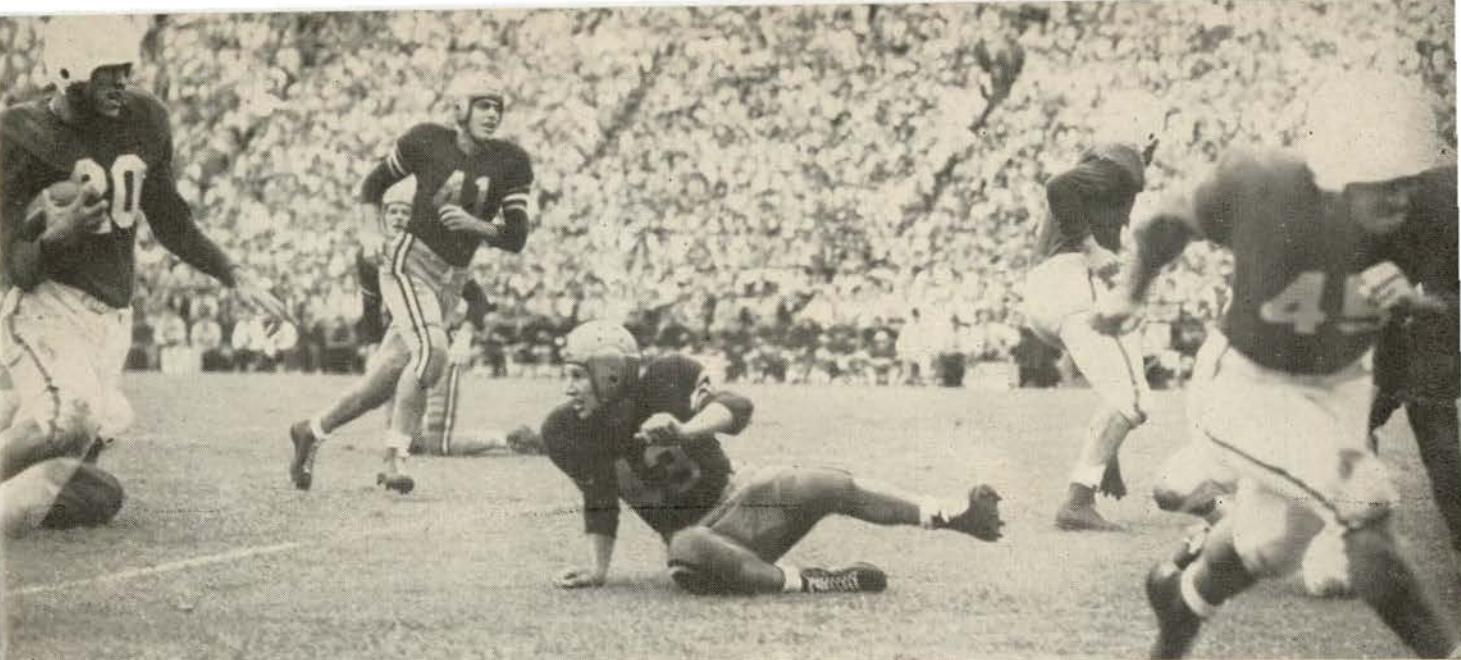

# THE GREENIE

*Official Souvenir Football Program  
of Tulane University*

Vol. 20  
No. 1

## CONTENTS

	Page
The Presidents .....	5
Tulane Roster .....	6-7
Cam-Pix .....	9-12, 17-20
Starting Lineups .....	14-15
Alabama Roster .....	22-23
Opponents' Schedules .....	24
Tulane Songs .....	26
Tulane Cheers .....	27

National  
Advertising  
Representatives  
Football Publica-  
tions, Inc.  
370 Lexington Avenue  
New York, N. Y.

*Editor,*  
**ANDY ROGERS**

THIS FALL . . .

SCORE WITH FINE CLOTHING FROM MAYER ISRAEL'S  
... FOR OVER HALF A CENTURY THE STORE OF FINE  
FASHIONS FOR MEN, WOMEN AND CHILDREN.

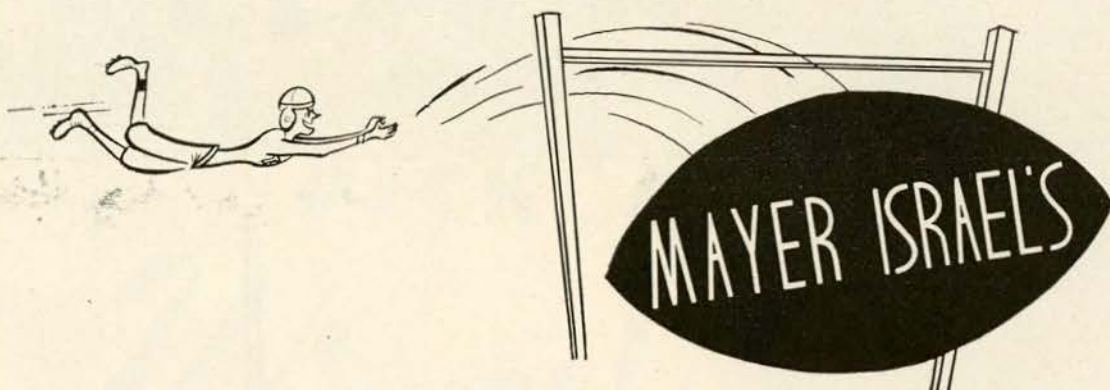

*Cheered by  
Millions!*

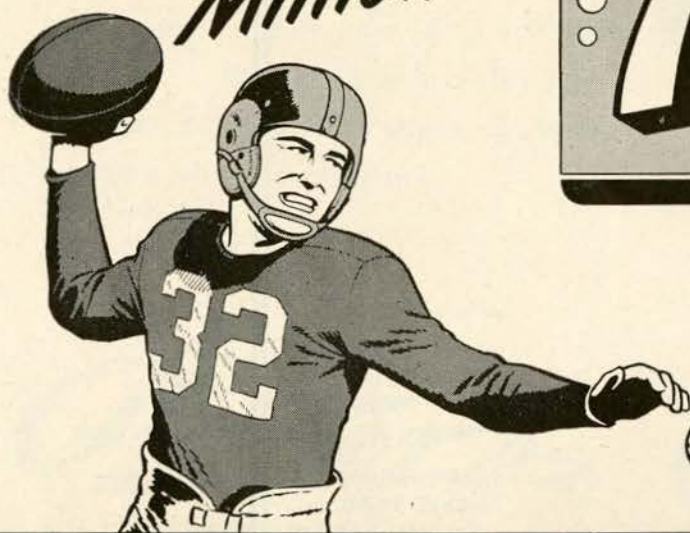

**YOU LIKE IT - IT LIKES YOU**





*Dr. Rufus Carrollton Harris*  
*President, Tulane University*



*Dr. John M. Gallalee*  
*President, University of Alabama*

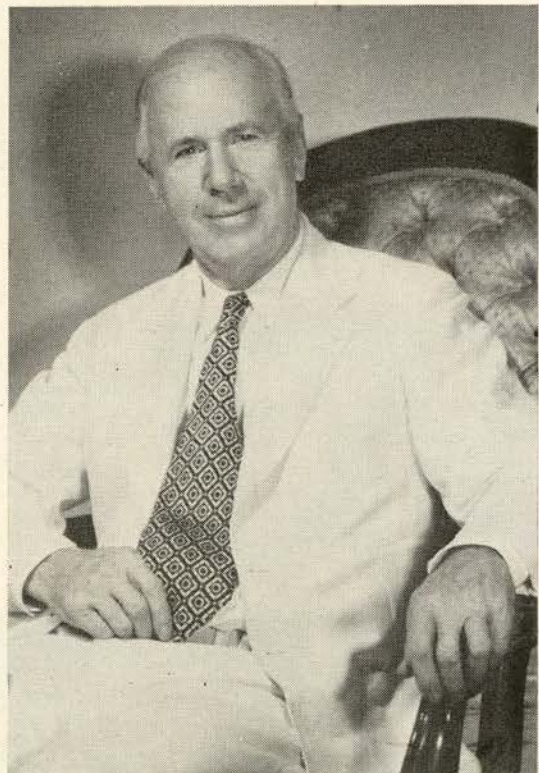





Henry Frnka  
Head Coach



H. Hahn  
back



D. Smith  
tackle



H. Dedeaux  
center



A. Batson  
back



F. Dempsey  
back



H. Brinson  
center



B. Rogers  
back



F. Kibodeaux  
end

## TULANE



A. Nihart  
back



W. Behrend  
guard



B. Jones  
back



H. Headrick  
guard



B. Eddy  
tackle



D. Brignac  
back



J. Ernst  
back



E. Joseph  
back



B. Bonar  
back



G. Kinek  
back



R. Kent  
back



W. McElhannon  
end

No.	Name	Age	Ht.	Wgt.	Ltrs.	Class	Hometown
11	Bonar, Bill, qb	21	6-1	184	2	Sr.	Bellaire, Ohio
12	Dempsey, Fred, qb	21	5-11	189	0	So.	Chicago, Ill.
13	Ernst, Joe, qb	23	6-0	165	2	Sr.	New Orleans
15	Batson, Alvis, qb	21	6-1	190	0	So.	Houston, Tex.
18	Joseph, Edward, rhb	20	6-2	184	0	So.	Jefferson, Tex.
20	Kinek, George, lhb	22	6-2	190	2	Sr.	Allentown, Pa.
21	Brignac, Don, rhb	20	5-9½	181	0	So.	Lutcher, La.
22	Waggoner, Harold, rhb	20	5-8	170	0	Jr.	Little Rock, Ark.
24	Kingery, E'worth, rhb	21	5-11	178	1	Jr.	Lake Charles, La.
25	Shea, Hal, re	20	6-2	180	0	So.	New Orleans
26	Van Meter, Ver., lhb	21	6-3	175	0	So.	Henryetta, Okla.
27	Nihart, Arlen, lhb	21	5-10	160	1	Jr.	Gulfport, Miss.
29	Wood, Charley, lhb	19	6-0	170	0	So.	Lake Charles, La.
33	Daigle, Charles, fb	23	5-9	179	1	Jr.	Baton Rouge, La.
35	Hahn, Harry, fb	22	5-9	184	2	Sr.	New Orleans
40	Sikora, John, lhb	24	6-2	195	2	Sr.	Gary, Ind.
41	Kent, Ronnie, fb	19	5-10	180	0	So.	New Orleans
42	Doyle, Cecil, fb	22	6-0	178	0	Jr.	DeRidder, La.
43	Maxwell, Bobby, rhb	22	5-8	170	1	Sr.	Dallas, Tex.
44	Jones, Bobby, fb	22	5-10	178	2	Sr.	Houston, Tex.
45	Burr, Albert, fb	22	5-8	170	0	Jr.	Bogalusa, La.
46	Rogers, Bob, fb	20	6-1	191	0	Jr.	Lake Charles, La.
50	Dedeaux, Homer, c	24	6-2	201	3	Sr.	Gulfport, Miss.
51	Maddox, George, c	22	6-2	196	2	Sr.	Dallas, Tex.
53	Wolfe, Oscar, c	22	6-1	202	0	Jr.	New Orleans
54	Rice, B. J., c	19	6-1	187	0	So.	New Orleans
55	Brinson, Harold, c	23	6-2	194	1	Sr.	DeQueen, Ark.
56	Braden, Bob, c	19	6-2	196	0	So.	Independence, Kan.



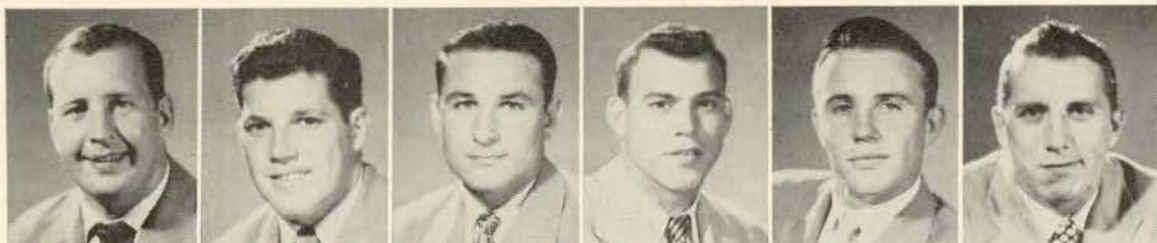

L. Teeuws  
tackle

G. Rey  
guard

C. Doyle  
back

A. Burr  
back

M. McLean  
end

J. Johnston  
guard

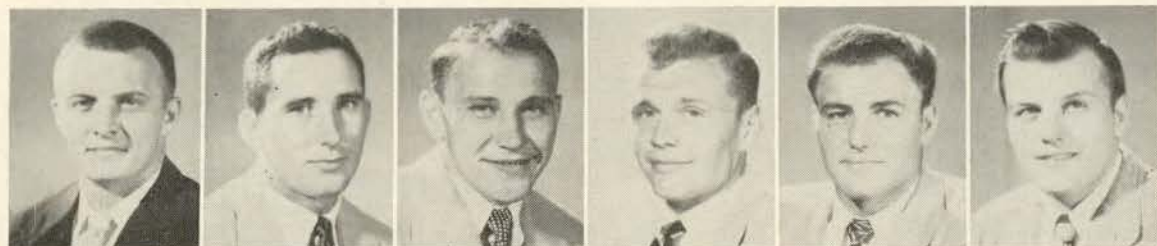

G. Rogas  
end

T. Comeaux  
guard

H. Waggoner  
back

B. Maxwell  
back

C. Daigle  
back

D. Fugler  
tackle

## TULANE

No.	Name	Age	Ht.	Wgt.	Ltrs.	Class	Hometown
59	Rey, George, rg	19	6-0	210	0	So.	New Orleans
60	Doyle, Dennis, rg	23	5-11	210	3	Sr.	San Angelo, Tex.
61	Headrick, Harold, lg	21	6-2	209	2	Sr.	San Angelo, Tex.
62	Kleinschmidt, Art, rg	24	5-11	220	1	Jr.	New Orleans
63	Nuss, Bobby, rg	20	5-10	196	0	So.	New Orleans
64	Zapalac, Martin, rt	19	6-2	225	0	So.	Waco, Tex.
65	Comeaux, Tommy, lg	20	6-1	205	0	So.	Port Arthur, Tex.
66	Guyton, Bobby, le	21	6-1	197	0	So.	Tupelo, Miss.
67	Johnston, Jimmy, rg	20	5-11	204	0	So.	New Orleans
68	Behrend, Weldon, lg	21	6-0	204	0	Jr.	San Angelo, Tex.
70	Housepian, Mike, lt	19	6-1	220	0	So.	Chicago, Ill.
71	Lea, Paul, lt	21	6-2	235	3	Sr.	New London, Tex.
72	Smith, Denny, rt	20	6-3	225	0	So.	Hope, Ark.
74	Fugler, Dick, rt	19	6-3	227	1	Jr.	White Oak, Tex.
75	Teeuws, Len, rt	21	6-5	220	0	Jr.	Oak Park, Ill.
76	Rogas, Dan, rt	24	6-1	220	3	Sr.	Port Arthur, Tex.
77	Joyce, Don, lt	21	6-2	229	1	Sr.	Stubenville, Ohio
78	Helluin, Jerome, lt	21	6-2	284	1	Jr.	Donaldsonville, La.
79	Eddy, Bob, lt	22	6-2	219	0	Jr.	Carthage, Mo.
80	McLean, Mike, le	20	6-0	184	0	Jr.	Magnolia, Ark.
81	Shinn, Joe, le	19	5-11	186	0	Jr.	Little Rock, Ark.
82	Kirkpatrick, Gale, re	20	6-2	207	0	Jr.	Waukegan, Ill.
83	Harper, Joe, le	21	6-0	193	2	Sr.	Houston, Tex.
84	Kibodeaux, Ferdie, re	22	6-2	190	0	Jr.	Jennings, La.
85	McElhannon, W. C., le	19	6-1	175	0	So.	San Benito, Tex.
86	Rogas, Gene, re	21	6-2	198	0	So.	Port Arthur, Tex.
90	Hubbard, Dale, le	19	6-4	182	0	So.	Mobile, Ala.
91	Bowman, Marcus, rg	20	6-0	194	0	So.	Galveston, Tex.



D. Rogas  
tackle

G. Maddox  
center



B. Guyton  
end

P. Lea  
tackle



J. Shinn  
end

A. Kleinschmidt  
guard



G. Kirkpatrick  
end

J. Harper  
end

D. Doyle  
guard

D. Joyce  
tackle

J. Helluin  
tackle

O. Wolfe  
center



I lead the crowd in "Rah Rah Rah"  
To cheer the team we like;  
But when it comes to cigarettes  
I cheer for Lucky Strike!

I really am a Lucky guy,  
Just got my Ph.D.  
To prove to you how much I know,  
L.S., sir means F.T.



# Be Happy- Go Lucky!

Enjoy your cigarette! Enjoy truly fine tobacco that combines both perfect mildness and rich taste in one great cigarette - Lucky Strike!

*Perfect mildness?* You bet. Scientific tests, confirmed by three independent consulting laboratories, prove that Lucky Strike is milder than any other principal brand. *Rich taste?* Yes, the full, rich taste of truly fine tobacco.

Only fine tobacco gives you both real mildness and rich taste. And Lucky Strike means fine tobacco. So enjoy the happy blending that combines perfect mildness with a rich, true tobacco taste. Be Happy—Go Lucky!



L.S./M.F.T.-  
Lucky Strike  
Means Fine Tobacco

COPR., THE AMERICAN TOBACCO COMPANY

Some claim this and some claim that,  
But when all is said and done...  
For full, rich taste and mildness, too,  
Lucky Strike's the one!





# Cam

CAMPUS PICTURES

## Dix

A MEDLEY OF

© TULANE UNIVERSITY 1950



A vital part of a nation's health is concerned with nutrition. At Tulane an extensive study of nutrition and diseases caused by food deficiency is underway, involving one of the most basic functions of man—proper utilization of the food he eats. Here, a New Orleans school child with a nutritional problem gets her height and weight checked.



Present eating habits are carefully checked in the first process of correcting nutritional deficiencies. A case history is prepared by a staff doctor of the nutrition division of the Tulane medical school's department of medicine.







A whole family is examined by Dr. Grace Goldsmith, director of the division, (above) who must obtain the past medical record of the two sons from the mother before she can prescribe the future. Below, a Tulane technician takes a blood sample from a patient referred to the division because of nutritional anemia.

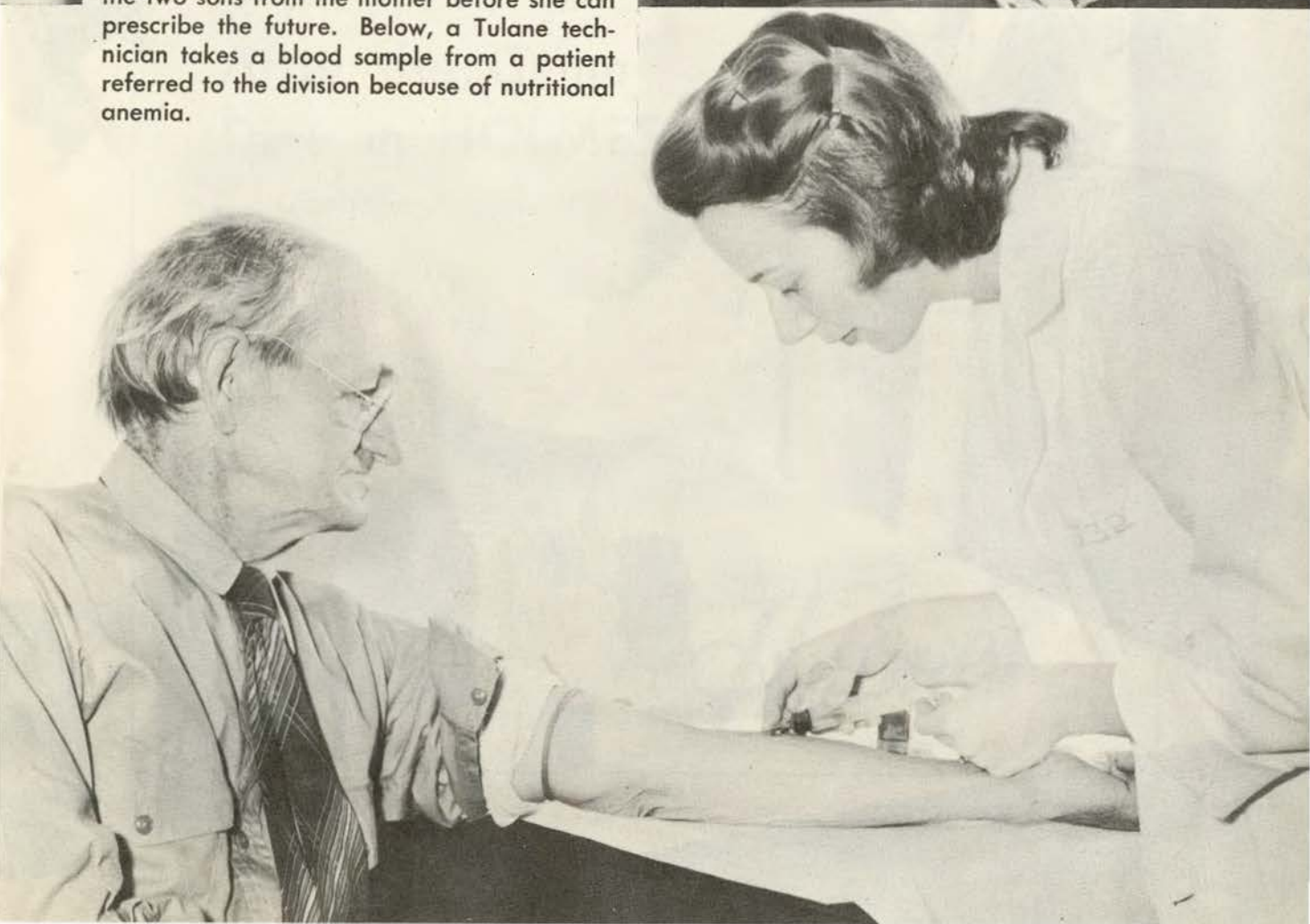



Checkup completed, the patient prepares to leave. Tulane physician hands him an envelope of vitamin pills as a supplement for his new, corrected diet. He will return for follow-up treatment.





## Before the Game . . .

*Shop leisurely, comfortably on Holmes four floors  
of apparel and home furnishings*

## Use HOLMES Many Services:

- *Information Desk*
- *Travel Bureau*
- *Gift Wrapping*
- *Rest Rooms*
- *Shoe Repair*
- *Beauty Salon*



## After the Game . . .

## Dine in HOLMES Restaurant

*Continue your Football festivities, make up a party*



... enjoy the adventure of fine New Orleans food! Cherished French dishes expertly prepared by famous Creole Chefs as well as traditional Cuisine.

*Holmes Restaurant, Bourbon St. Entrance*

*THERE'S NO PLACE LIKE*

# Holmes



## TULANE

### PROBABLE STARTING LINEUP

LE	LT	LG	C	RG	RT	RE
Harper 83	Lea 71	Headrick 61	Maddox 51	D. Doyle 60	D. Rogas 76	K'patrick 82

QB  
Ernst  
13

LHB  
Kinek  
20

RHB  
Waggoner  
22

FB  
Jones  
44

### SQUAD ROSTER

11 Bonar, qb	35 Hahn, fb	59 Rey, g	75 Teeuws, t
12 Dempsey, qb	40 Sikora, hb	60 Doyle, D., g	76 Rogas, D., t
13 Ernst, qb	41 Kent, fb	61 Headrick, g	77 Joyce, t
15 Batson, qb	42 Doyle, C., fb	62 Kleinschmidt, g	78 Helluin, t
18 Joseph, hb	43 Maxwell, hb	63 Nuss, g	79 Eddy, t
20 Kinek, hb	44 Jones, fb	64 Zapalac, t	80 McLean, e
21 Brignac, hb	45 Burr, fb	65 Comeaux, g	81 Shinn, e
22 Waggoner, hb	46 Rogers, fb	66 Guyton, e	82 Kirkpatrick, e
24 Kingery, hb	50 Dedeaux, c	67 Johnston, g	83 Harper, e
25 Shea, e	51 Maddox, c	68 Behrend, g	84 Kibodeaux, e
26 Van Meter, hb	53 Wolfe, c	70 Housepian, t	85 McElhannon, e
27 Nihart, hb	54 Rice, c	71 Lea, t	86 Rogas, G., e
29 Wood, hb	55 Brinson, c	72 Smith, t	90 Hubbard, e
33 Daigle, fb	56 Braden, c	74 Fugler, t	91 Bowman, g

## ALABAMA

### PROBABLE STARTING LINEUP

LE	LT	LG	C	RG	RT	RE
A. Lary 84	Hannah 76	Mizerany 67	Lauer 54	Helms 62	Wilhite 73	Lutz 80

QB  
Avinger  
15

LHB  
Salem  
24

RHB  
Melton  
30

FB  
Calvin  
44

### SQUAD ROSTER

10 Brown, qb	34 Baird, hb	62 Helms, g	75 Williams, t
11 Langer, qb	40 Compton, fb	63 Smalley, g	76 Hannah, t
15 Avinger, qb	41 Barry, fb	64 Watford, g	80 Lutz, e
16 Wilson, qb	43 Burkett, fb	65 Richardson, g	81 Jenkins, e
20 McCain, hb	44 Calvin, fb	66 McGarr, g	82 Ivy, e
22 Work, hb	50 O'Sullivan, c	67 Mizerany, g	83 Manley, e
23 Hobson, hb	51 Couch, c	68 Baker, g	84 Lary, A., e
24 Salem, hb	52 Phillips, c	70 Mayfield, t	85 McGee, e
30 Melton, hb	53 Speed, c	71 Hunt, t	86 Lary, E., e
31 Chiodetti, hb	54 Lauer, c	72 Marcus, t	87 Jordan, e
32 Marlow, hb	60 Prom, g	73 Wilhite, t	88 Curtis, e
33 Conway, hb	61 Mims, g	74 Selman, t	

### OFFICIALS

Referee—Alvin E. Bell (Vanderbilt)  
Umpire—Cliff Norvell (Southwestern)  
Head Linesman—Charles Wood (Georgia Tech)  
Field Judge—R. N. Lloyd, Jr. (Southwestern)  
Clock Operator—Russell H. Lyons (Illinois)

# DON'T MISS ...

Today's Milder,  
Better-Tasting

**REGAL**  
BEER



# REGAL

Is a Wonderful, Light Lager  
BEER

American Brewing Company—New Orleans—Miami





R

*The Roosevelt Hotel Offers*  
*New Orleans' Most Diversified Program*  
*of*  
*Music and Entertainment*

**in the FOUNTAIN LOUNGE**

AT LUNCHEON we invite you to listen to the sweet strains of the Gypsy Ensemble. For COCKTAILS and DANCING, alternating nightly from five o'clock until two the next morning is the Society Music of two of America's outstanding combinations.

**in the BLUE ROOM**

Each evening, for DINNER and SUPPER DANCING is presented one of the Nation's famous orchestras . . . Featured also in the Blue Room Floor Shows at Dinner and Supper, are celebrated stars from radio, stage and screen.

*New Orleans' most discriminating audience choose  
The Roosevelt for their relaxation and entertainment*

*The*  
**ROOSEVELT**  
*"Pride of the South"*



Tulane nutritionist prepares a controlled diet for a patient in division's metabolic ward (above). Metabolism of the vitamin niacin and the amino acid tryptophan is being studied. A nurse (below) weighs out dietary protein supplement for another patient of the ward.





Dr. Goldsmith and assisting physician check progress chart of a metabolic ward patient on a controlled diet.





Nutritional investigations for the division are conducted in its biochemical laboratory. Here a Tulane biochemist measures vitamin excretion from a patient.



A laboratory technician prepares samples for micro-biological assay of nicotinic acid.





Technician and biochemist set up and check an assay.



DO IT UP BROWN WITH  
**WOODHUE BY FABERGE**

Fresh as all-outdoors fragrance  
to complement fall's favorite tones . . .  
the ever-popular browns.

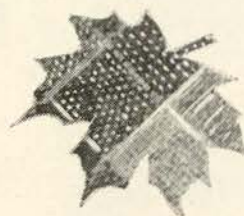

Parfum **Extraordinaire** 5. 8. 15.  
in purse-perfect "Fabergette" applicator **2.50**  
Cologne **Extraordinaire** 2. 3.50 5.  
**Ensemble** of "Fabergette"  
with matching cologne **3.50**  
prices plus federal tax

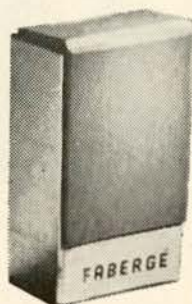

**Godchaux's**

where beauty is a lovely habit

cosmetics

•  
first floor

Time out... Have a Coke

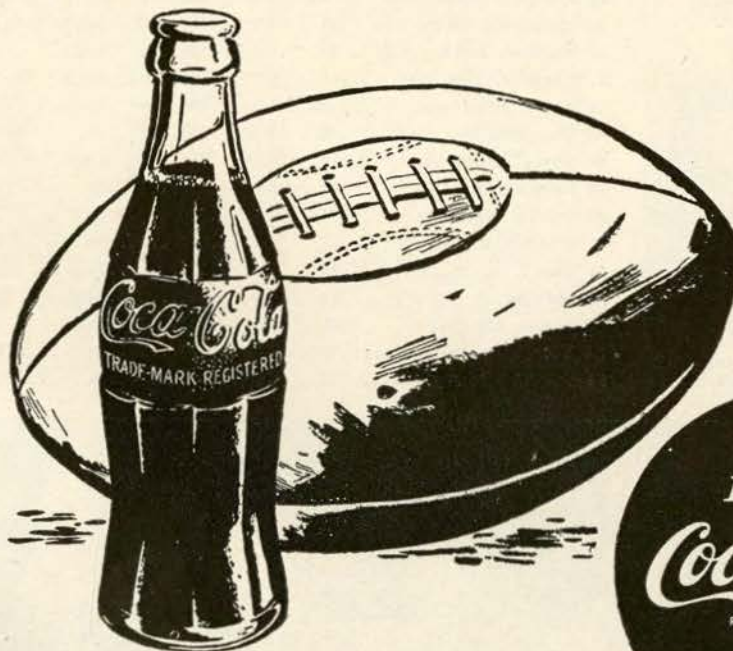

DRINK  
**Coca-Cola**  
REG. U.S. PAT. OFF.





Harold Drew  
Head Coach



L. Couch  
center



M. Mizerany  
guard



B. Marlow  
back



J. Compton  
back



L. Chiodetti  
back



H. Hannah  
tackle



J. Watford  
guard



J. Richardson  
guard

## ALABAMA

No.	Name	Age	Ht.	Wgt.	Ltrs.	Class	Hometown
10	Brown, Jack, qb	23	6-0	175	2	Jr.	Selma, Ala.
11	Langer, Earl, qb	20	5-10	181	0	Soph.	Birmingham, Ala.
15	Avinger, Butch, qb	21	6-1	212	2	Sr.	Montgomery, Ala.
16	Wilson, Bobbie, qb	20	6-1	195	0	Soph.	Bal Minette, Ala.
20	McCain, George, lhb	19	6-0	175	0	Jr.	Clanton, Ala.
22	Work, Jim, lhb	20	6-0	165	0	Soph.	Gadsden, Ala.
23	Hobson, Clell, lhb	18	6-0	185	0	Soph.	Tuscaloosa, Ala.
24	Salem, Ed, lhb	22	5-11	190	2	Sr.	Birmingham, Ala.
30	Melton, Bimbo, rhb	20	5-10	160	1	Jr.	Wetumpka, Ala.
31	Chiodetti, Larry, rhb	19	5-8	160	0	Soph.	Philadelphia, Pa.
32	Marlow, Bobby, rhb	20	6-0	195	0	Soph.	Troy, Ala.
33	Conway, Bob, rhb	18	6-0	175	0	Soph.	Ft. Wayne, Ind.
34	Baird, Billy, rhb	20	5-11	174	0	Soph.	Jasper, Ala.
40	Compton, Joe, fb	20	5-11	172	1	Jr.	Sylacauga, Ala.
41	Barry, Dick, fb	19	5-10	175	0	Soph.	Cordele, Ga.
43	Burkett, Jim, fb	22	6-2	198	1	Sr.	Dothan, Ala.
44	Calvin, Tom, fb	24	6-0	200	2	Sr.	Athens, Ala.
50	O'Sullivan, Pat, c	23	6-1	208	3	Sr.	New Orleans
51	Couch, L. B., c	22	5-11	187	1	Jr.	Gadsden, Ala.
52	Phillips, O. E., c	19	6-0	190	0	Soph.	Daytona, Fla.
53	Speed, Elliot, c	21	6-1	211	2	Sr.	Selma, Ala.
54	Lauer, Larry, c	23	6-3	220	2	Sr.	Wilmette, Ill.
60	Prom, John, g	21	5-10	191	0	Jr.	Jacksonville, Fla.



S. Helms  
guard



B. Avinger  
back



J. Prom  
guard



T. Calvin  
back



J. Jenkins  
end



V. Marcus  
tackle



E. Lary  
end



L. Lauer  
center



A. Lary  
end



T. Selman  
tackle





A. Wilhite  
tackle



T. Hunt  
tackle



R. Smalley  
guard



J. Curtis  
end



J. Burkett  
back



F. Mims  
guard



E. Salem  
back



P. O'Sullivan  
center



B. Wilson  
back



D. Mayfield  
tackle



O. Phillips  
center



C. Hobson  
back

## ALABAMA

No.	Name	Age	Ht.	Wgt.	Ltrs.	Class	Hometown
61	Mims, Fred, g	19	5-10	182	0	Soph.	Birmingham, Ala.
62	Helms, Sandy, g	20	5-11	181	1	Jr.	Tuscaloosa, Ala.
63	Smalley, Roy, g	23	5-11	198	0	Sr.	Birmingham, Ala.
64	Watford, Jerry, g	19	6-4	207	0	Soph.	Gadsden, Ala.
65	Richardson, Jesse, g	20	6-2	215	0	Soph.	Philadelphia, Pa.
66	McGarr, Len, g	19	5-10	195	0	Soph.	Tallassee, Ala.
67	Mizerany, Mike, g	23	5-11	223	2	Sr.	Birmingham, Ala.
68	Baker, Lloyd, g	20	5-10	187	0	Soph.	Jasper, Ala.
70	Mayfield, Dave, t	22	6-2	210	1	Jr.	Jacksonville, Fla.
71	Hunt, Travis, t	19	6-1	220	0	Soph.	Albertville, Ala.
72	Marcus, Van, t	19	6-1	217	0	Soph.	Birmingham, Ala.
73	Wilhite, Al, t	20	6-	206	1	Jr.	Tuscumbia, Ala.
74	Selman, Tom, t	21	6-3	221	0	Sr.	Rome, Ga.
75	Williams, Billy, t	19	6-1	210	0	Soph.	Lincoln, Ala.
76	Hannah, Herb, t	29	6-3	220	2	Sr.	Athens, Ala.
80	Lutz, Red, e	22	6-0	181	1	Jr.	Clinton, Iowa
81	Jenkins, Jug, e	22	6-3	181	1	Jr.	Eufaula, Ala.
82	Ivy, Hyrle, e	19	6-2	200	0	Soph.	Ft. Wayne, Ind.
83	Manley, Harold, e	23	5-11	180	0	Jr.	Winfield, Ala.
84	Lary, Al, e	21	6-2	188	2	Sr.	Northport, Ala.
85	McGee, Sam, e	21	5-11	185	0	Soph.	Northport, Ala.
86	Lary, Ed, e	24	6-3	189	1	Jr.	Northport, Ala.
87	Jordan, Lint, e	20	6-1	193	0	Soph.	Monticello, Ga.
88	Curtis, Joe, e	19	6-3	186	0	Soph.	Birmingham, Ala.



R. Lutz  
end



G. McCain  
back



H. Glasgow  
Student Manager



L. Jordan  
end



H. Ivy  
end



B. Baird  
back



J. Melton  
back



E. Speed  
center



J. Brown  
back



H. Manley  
end



## OPPONENTS' SCHEDULES

### ALABAMA

Sept. 23—Alabama 27, Chattanooga 0.  
Sept. 30—Tulane, New Orleans.  
Oct. 7—Vanderbilt, Mobile.  
Oct. 13—Furman, Tuscaloosa.  
Oct. 21—Tennessee, Knoxville.  
Oct. 28—Mississippi State, Tuscaloosa.  
Nov. 4—Georgia, Birmingham.  
Nov. 11—Mississippi Southern, Tuscaloosa.  
Nov. 18—Georgia Tech, Atlanta.  
Nov. 25—Florida, Jacksonville.  
Dec. 2—Auburn, Birmingham.

### LOUISIANA COLLEGE

Sept. 16—Louisiana Col. 26, Arkansas Col. 0.  
Sept. 23—Louisiana Col. 14, S. L. C. 13.  
Sept. 30—Alabama Teachers, Pineville.  
Oct. 7—Tulane, New Orleans.  
Oct. 14—Northwestern State, Alexandria.  
Oct. 21—Lamar Tech, Beaumont.  
Oct. 28—Louisiana Tech, Ruston.  
Nov. 4—Memphis State, Pineville.  
Nov. 11—Southwestern La. Inst., Pineville.  
Nov. 18—Daniel Baker College, Pineville.

### NOTRE DAME

Sept. 30—North Carolina, South Bend.  
Oct. 7—Purdue, South Bend.  
Oct. 14—Tulane, New Orleans.  
Oct. 21—Indiana, Bloomington.  
Oct. 28—Michigan State, South Bend.  
Nov. 4—Navy, Cleveland.  
Nov. 11—Pittsburgh, South Bend.  
Nov. 18—Iowa, Iowa City.  
Nov. 25—Open.  
Dec. 2—Southern Cal, Los Angeles.

### MISSISSIPPI

Sept. 22—Miss. 39, Memphis State 7.  
Sept. 30—Kentucky, Lexington.  
Oct. 7—Boston College, Oxford.  
Oct. 14—Vanderbilt, Nashville.  
Oct. 21—Tulane, New Orleans.  
Oct. 28—Texas Christian, Memphis.  
Nov. 4—L. S. U., Baton Rouge.  
Nov. 11—Chattanooga, Oxford.  
Nov. 18—Tennessee, Knoxville.  
Dec. 2—Mississippi State, Oxford.

### AUBURN

Sept. 22—Auburn 14, Wofford 19.  
Sept. 30—Vanderbilt, Nashville.  
Oct. 7—Southern La. Col., Auburn.  
Oct. 14—Florida, Gainesville.  
Oct. 21—Georgia Tech, Atlanta.  
Oct. 28—Tulane, Auburn.  
Nov. 4—Mississippi State, Starkville.  
Nov. 11—Georgia, Columbus.  
Nov. 18—Clemson, Auburn.  
Dec. 2—Alabama, Birmingham.

### NAVY

Sept. 30—Maryland, College Park.  
Oct. 7—Northwestern, Baltimore.  
Oct. 14—Princeton, Princeton.  
Oct. 21—Southern Cal., Baltimore.  
Oct. 28—Pennsylvania, Philadelphia.  
Nov. 4—Notre Dame, Cleveland.  
Nov. 11—Tulane, Baltimore.  
Nov. 18—Columbia, New York.  
Dec. 2—Army, Philadelphia.

### VIRGINIA

Sept. 23—Virginia 19, George Washington 0.  
Sept. 30—Pennsylvania, Philadelphia.  
Oct. 7—Virginia Tech, Roanoke.  
Oct. 14—Washington and Lee, Richmond.  
Oct. 21—V. M. I., Charlottesville.  
Oct. 28—West Virginia, Morgantown.  
Nov. 4—Citadel, Charleston.  
Nov. 11—William and Mary, Charlottesville.  
Nov. 18—Tulane, New Orleans.  
Dec. 2—North Carolina, Charlottesville.

### VANDERBILT

Sept. 23—Vanderbilt 47, Middle Tennessee 0.  
Sept. 30—Auburn, Nashville.  
Oct. 7—Alabama, Mobile.  
Oct. 14—Ole Miss, Nashville.  
Oct. 21—Florida, Nashville.  
Oct. 28—Arkansas, Little Rock.  
Nov. 4—Chattanooga, Chattanooga.  
Nov. 11—Louisiana State, Nashville.  
Nov. 18—Memphis State, Memphis.  
Nov. 25—Tulane, New Orleans.  
Dec. 2—Tennessee, Nashville.

### LOUISIANA STATE

Sept. 23—L. S. U. 0, Kentucky 14.  
Sept. 30—College of Pacific, Baton Rouge.  
Oct. 7—Rice Institute, Houston.  
Oct. 14—Georgia Tech, Baton Rouge.  
Oct. 21—Georgia, Baton Rouge.  
Nov. 4—Mississippi, Baton Rouge.  
Nov. 11—Vanderbilt, Nashville.  
Nov. 18—Mississippi State, Baton Rouge.  
Nov. 24—Villanova, Baton Rouge.  
Dec. 2—Tulane, New Orleans.

## OFFICIAL TIMING WATCH FOR THE

## Tulane-Alabama Football Game

# Longines

## The World's Most Honored Watch

THE WORLD STANDARD OF ACCURACY FOR SPORTS  
TIMING . . . 10 WORLD'S FAIR GRAND PRIZES, 28 GOLD  
MEDALS . . . HIGHEST OBSERVATORY ACCURACY HONORS

Product of

## Longines-Wittnauer Watch Company

SINCE 1866, WATCHES OF THE HIGHEST CHARACTER  
LONGINES WATCHES from \$71.50; WITTNAUER WATCHES from \$34.75

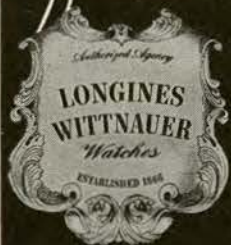



# PLAY

*the*

# FAVORITE

MORE PEOPLE each year watch the GREEN WAVE  
roll on!

MORE PEOPLE buy more merchandise at Maison Blanche  
than anywhere else in New Orleans . . . and value is  
the reason why!

**MAISON BLANCHE**  
GREATEST STORE SOUTH

*Corner Dauphine and Canal Streets*



# Tulane Songs

## ALMA MATER

We praise thee for thy past, O Alma Mater!  
Thy hand hath done its work full faithfully;  
The incense of thy spirit hath ascended  
And filled America from sea to sea!

We praise thee for thy present, Alma Mater!  
Today thy children look to thee for bread!  
Thou ledest them to dreams and action  
splendid!  
The hunger of their souls is richly fed!

We praise thee for thy future, Alma Mater!  
The vista of its glory gleameth far!  
We shall ever be part of thee, great Mother!  
There thou will be where e'er thy children are!

### Chorus

Olive Green and Blue, we love thee.  
Pledge we now our fealty true.  
Where the trees are ever greenest,

Where the skies are purest blue.  
Hear us now, O Tulane, hear us.  
As we proudly sing to thee!  
Take from us our heart's devotion!  
Thine we are, and thine shall be!



## ROLL ON, TULANE

Here's a song for the Olive and the Blue.  
Here's a cheer for the team that's tried and true.  
Here a pledge of loyalty to thee,  
Oh, Tulane Varsity.  
Here's to the Greenbacks that never will say die,  
And here's to the hearts that are true  
To the men of Tulane, who are fighting for her  
name,  
For the Olive and the Blue.

### Chorus

Roll, Green Wave,  
Roll them down the field.  
Hold, Green Wave,  
That line must never yield.  
When those Greenbacks charge through the line  
They're bound for victory.  
Hail, Green Wave,  
For you we give a cheer.  
Hail Green Wave,  
For you we have no fear.  
So ev'ry man in ev'ry play,  
And then we'll win that game today.  
Hurrah for Old Tulane.

*"Your Specialists In Sports"*

*Johnny Lynch's*  
**SPORTS, Inc.**

FORMERLY DUNLAP SPORTING  
GOODS CO., INC.

*Complete Equipment  
For All Sports*

308 ST. CHARLES ST.  
New Orleans 12, La.      MAgnolia 5891

*"It Pays To Play"*

**THIS PROGRAM PRINTED**

by

**TULANE UNIVERSITY PRESS**

*Campus Printers*

**GIBSON  
HALL**

**UNiversity 2741  
Ext. 344**



# Tulane Cheers

## HULLABALOO

Hu- la- ba- loo Ray-Ray!  
Hu- la- ba- loo Ray-Ray!  
Hoo-Ray; Hoo-Ray!  
Vars, Vars, tee-ay!  
Tee-ay; Tee-ay!  
Vars, Vars, tee-ay!  
Tulane!

## YEA, TEAM

Yea Team Fight!  
Yea Team Fight!  
Yea Team!  
Ray Team!  
FIGHT! FIGHT!  
FIGHT!

## KILL

Scream (Drawn out)  
Kill! Kill! Kill!

## VICTORY

V - I - C - T - O - R - Y  
Victory; Victory!  
Victory; Victory!  
That's our cry.

## GREEN WAVE

R - o - o - ll On!  
Gre - e - e - n Wave!  
R - o - o - ll On!  
Gre - e - e - n Wave!  
R - o - o - ll On!  
Gre - e - e - n Wave!

## ECHO

Cheerleaders;		T
Crowd	T	
Cheerleaders;		U
Crowd	U	
Cheerleaders;		L
Crowd	L	
Cheerleaders;		A
Crowd	A	
Cheerleaders;		N
Crowd	N	
Cheerleaders;		E
Crowd	E	
All:	T - u - u - lane!	
	FIGHT!	

HAUSMANN'S INC.



NEW ORLEANS'  
LEADING JEWELERS



Special Department for College  
and  
Fraternal Jewelry

*A Great Name in Clothing*

**SCHWOBILT**  
CLOTHES REG. U.S. PAT. OFF.

"SUITS THE SOUTH"

TEMPTING, NOURISHING



*It's a Favorite With  
Everyone !!*

The Official Watch for Timing All Tulane Games is a Longines—"The World's Most Honored Watch"



# *New Orleans Finest*

In America's Most Interesting City

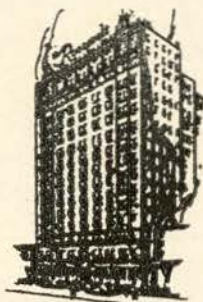

THE ROOSEVELT is located in the heart of Romantic old New Orleans. It is in the center of business and social activities and is close to the Theatre, Shopping, French Quarter, and Business Districts . . . You will like the tasteful luxury and home-like atmosphere of this modern hotel where the traditions of Southern Hospitality are maintained the year 'round.

**800 ROOMS WITH BATH  
MODERATE RATES**

SEYMOUR WEISS, *President and Managing Director*  
J. U. JORDY, *Manager*

*Visit*

*The Famous Sazerac Bar*

*Home of the Original Sazerac Cocktail*

**After 100 Years Ladies Are Now Cordially Invited.**

*The*  
**ROOSEVELT**

*"Pride of the South"*



# only a few yards to go...



(Other Pan-Am Stations conveniently located in all parts of the City.)



*"My Choice for Taste and Mildness"*

