



TULANE vs. VANDERBILT

NOVEMBER 25, 1950

Souvenir Program

Thirty-five Cents

Time Out...

Here are the official
1950 signals—



Offside



Illegal Position
or Procedure



Illegal Motion
or Shift



Delay of Game



Personal Foul



Clipping



Roughing the
Kicker



Unsportsman-
like Conduct



Defensive
Holding



Illegal
Use of Hands
and Arms



Intentional
Grounding



Illegally Passing
or Handing
Ball Forward



Forward Pass or
Kick Catching
Interference



Ineligible
Receiver Down
Field on Pass



Ball Illegally
Touched, Kicked
or Batted



Incomplete
Forward Pass;
Penalty Declined
No Play or
No Score



Crawling; Help-
ing the Runner
or Interlocked
Interference



Ball Dead



Touchdown or
Field Goal



Safety



Time-Out



First Down



Start the Clock
or No More
Time-Outs
Allowed

Listen to

"World of Sports"

with

Bill Brengel

and

Sports Celebrities

WWL

Mon. thru Sat., 5:35 p. m.



And when you take

Time Out...

Drink

JAX

The Sportsmen's Beverage



JACKSON BREWING COMPANY, NEW ORLEANS, LA.

Famous for
**FINE FOOD
 and DRINK**



*Enjoy the Specialties of These Noted
 Restaurants:*

ANTOINE'S
 713 St. Louis St. • RAYmond 2554

ARNAUD'S
 813 Bienville St. • MAgnolia 5433

BROUSSARD'S
 819 Conti St. • MAgnolia 4800

KOLB'S
 125 St. Charles St. • RAYmond 5034

LA LOUISIANE
 725 Iberville St. • RAYmond 3384

Fall's Here . . .

Time To Plant

EVERYTHING IN FLOWERS . .

You will find at our nursery covering 50,000 sq. ft. in the heart of the city, a most complete line of nursery stock, seed, bulbs, trees, vines, ornamental shrubs, annuals, camellias, azaleas and potted plants.

LANDSCAPING . . . From drawing board to perfect garden setting we offer a landscape gardening service on a scientific basis.

SOILS . . . Camellia, azalea, rose, general purpose garden soil or pure rotted dairy fertilizer . . . By the sack or truck load.

CUT FLOWERS . . . For every occasion.

There will be no interruption of vehicular traffic to our nursery during construction of S. Broad overpass.

Ellis F. Robbert, Inc.

1231 S. Broad
 (Corner Erato)

CAAnal 8817

"Growers of Quality Stock"

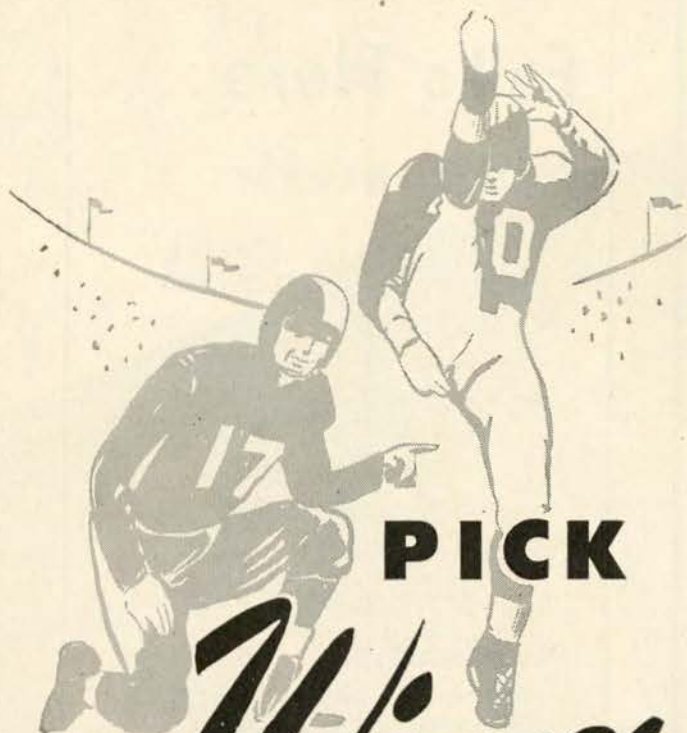

PICK A *Winner!*

Choose your clothes at Porter's,
the store where more and more
New Orleans men buy their clothes!
Pick yours from the best selection
in Porter's modern, new, air-conditioned
store . . . where style and quality really
count. Pick yours at Porter's and you'll
pick a winner every time

Porter's

Carondelet corner Gravier

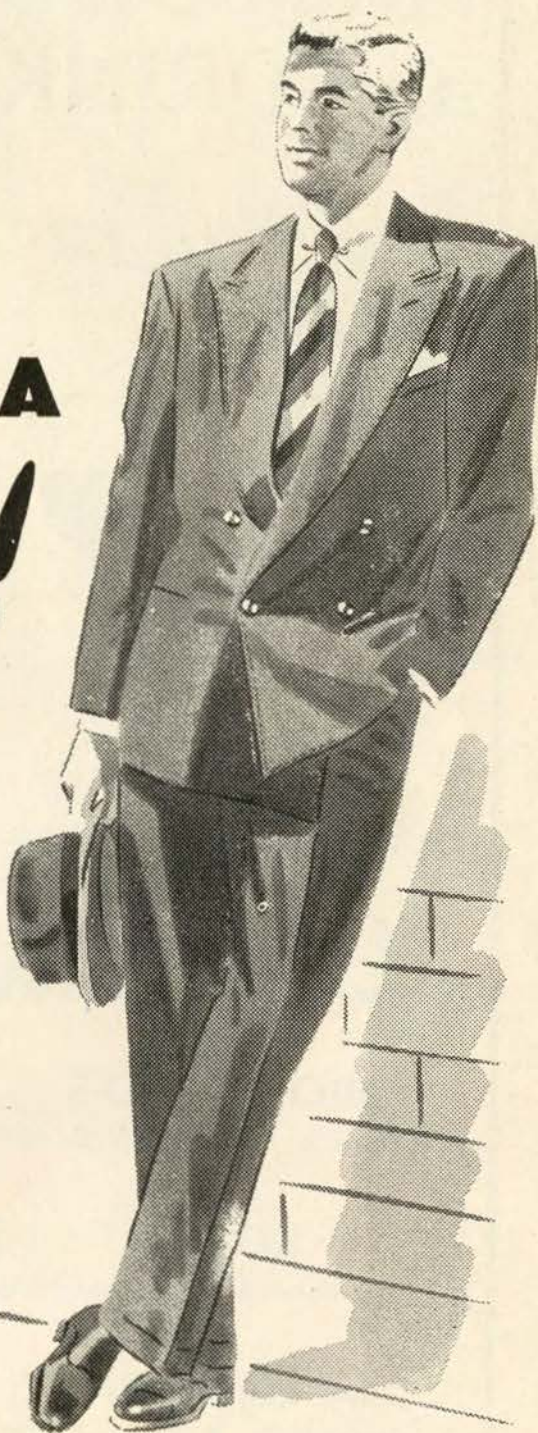



The Greenie

Vol. 20

NOVEMBER 25, 1950

No. 6

Official Souvenir Football Program of Tulane University, Published for Each Home Game

National Advertising Representative, Football Publications, 370 Lexington, New York, N. Y.

ANDY ROGERS, Editor

"HULLABALOO" TO MUSIC

A new Tulane song will make its debut at half-time today.

Although it has existed in another form for years until it has become a Tulane tradition, it will be played and sung as a song for the first time at today's game.

Its title is "Hullabaloo" theme of one of the most spirited cheers in collegiate history.

The new song was composed by John J. Morrissey, professor of music in Tulane's college of arts and sciences and director of the Tulane band. Professor Morrissey will lead the band during the premiere performance today.

Words to "Hullabaloo" were written by Lucy Lee Wing, research associate at the University and former chairman of Tulane's Campus Night productions.

Here they are:

"With a Hullabaloo and a Ray-Ray-Ray
We'll go hullabalooing along.
Backing the backs when they're running a play,
Toasting the team with a song,
And we'll pull for TU with a Ray-Ray-Ray
Knowing we'll never go wrong.
With a T - U - L - A - N - E
Hullabalooing along."

In introducing the new song, the band will form on the east side of the Stadium, facing the west side. It will march toward the Tulane stands, stopping near the sidelines. After a fanfare, "Hullabaloo" will be played slowly in order that the fans may pick up the tempo. Large cards with the words of the song on them will be held up as each half-sentence is played, synchronized with the music. After completion, the band will swing into a march tempo.

One of the South's outstanding composers, Professor Morrissey has written his first college song in "Hullabaloo." It is also the first time the Tulane marching band has premiered a Morrissey composition. Each year since 1941, war years excepted, the Tulane concert band has presented an original Morrissey composition at the annual Spring concert of the band.

In 1941 "Caribbean Fantasy" made its debut; followed in 1946 by "Martinique"; 1947, "Bamboula"; 1948, "Carnival Day in New Orleans"; 1949, "French Quarter Suite"; and in 1950, "American Week-End".

THIS FALL . . .

SCORE WITH FINE CLOTHING FROM MAYER ISRAEL'S
. . . FOR OVER HALF A CENTURY THE STORE OF FINE
FASHIONS FOR MEN, WOMEN AND CHILDREN.

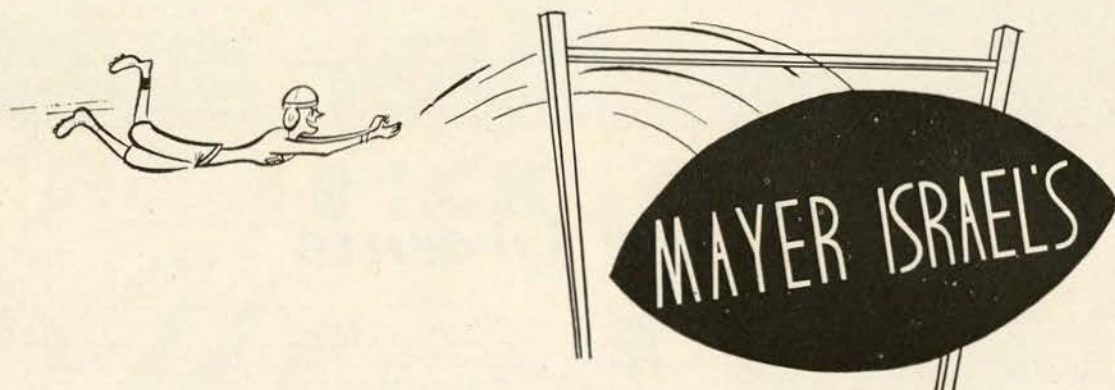

*Cheered by
Millions!*

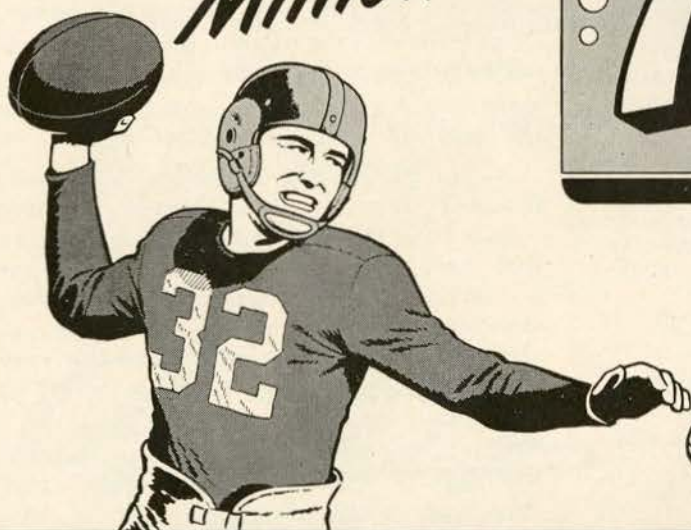

YOU LIKE IT - IT LIKES YOU



Dr. Rufus Carrollton Harris
President, Tulane University



Dr. B. Harvie Branscomb
Chancellor, Vanderbilt University

DO IT UP BROWN WITH
WOODHUE BY FABERGE

Fresh as all-outdoors fragrance
to complement fall's favorite tones . . .
the ever-popular browns.

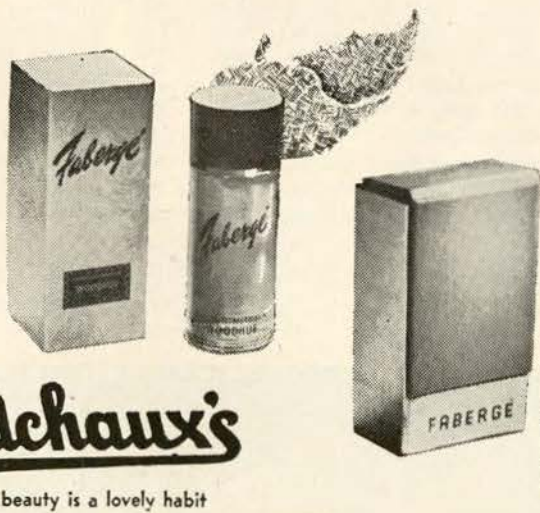

Godchaux's

where beauty is a lovely habit

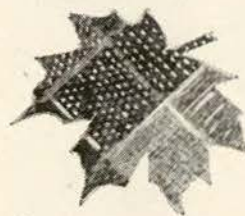

Parfum **Extraordinaire** 5. 8. 15.
in purse-perfect "Fabergette" applicator **2.50**
Cologne **Extraordinaire** 1. 3.50 5.
Ensemble of "Fabergette"
with matching cologne **3.50**
prices plus federal tax

cosmetics

•
first floor



Henry Frnka
Head Coach



H. Hahn
back



D. Smith
tackle



H. Dedeaux
center



A. Batson
back



F. Dempsey
back



H. Brinson
center



B. Rogers
back



F. Kibodeaux
end

TULANE



A. Nihart
back

W. Behrend
guard



B. Jones
back

H. Headrick
guard



B. Eddy
tackle

D. Brignac
back



J. Ernst
back

E. Joseph
back



B. Bonar
back



G. Kinek
back



R. Kent
back



W. McElhannon
end

No.	Name	Age	Ht.	Wgt.	Ltrs.	Class	Hometown
11	Bonar, Bill, qb	21	6-1	184	2	Sr.	Bellaire, Ohio
12	Dempsey, Fred, qb	21	5-11	189	0	So.	Chicago, Ill.
13	Ernst, Joe, qb	23	6-0	185	2	Sr.	New Orleans
15	Batson, Alvis, rhb	21	6-1	180	0	So.	Houston, Tex.
18	Joseph, Edward, rhb	20	6-2	184	0	So.	Jefferson, Tex.
20	Kinek, George, lhb	22	6-2	180	2	Sr.	Allentown, Pa.
21	Brignac, Don, rhb	20	5-9 1/2	181	0	So.	Lutcher, La.
22	Waggoner, Harold, fb	20	5-8	170	0	Jr.	Little Rock, Ark.
24	Kingery, E'worth, rhb	21	5-11	178	1	Jr.	Lake Charles, La.
25	Shea, Hal, re	20	6-2	180	0	So.	New Orleans
26	Van Meter, Ver., lhb	21	6-3	175	0	So.	Henryetta, Okla.
27	Nihart, Arlen, lhb	21	5-10	160	1	Jr.	Gulfport, Miss.
29	Wood, Charley, lhb	19	6-0	170	0	So.	Lake Charles, La.
33	Daigle, Charles, lhb	23	5-3	179	1	Jr.	Baton Rouge, La.
35	Hahn, Harry, fb	22	5-9	184	2	Sr.	New Orleans
41	Kent, Ronnie, fb	19	5-10	180	0	So.	New Orleans
42	Doyle, Cecil, fb	22	6-0	178	0	Jr.	DeRidder, La.
43	Maxwell, Bobby, rhb	22	5-8	170	1	Sr.	Dallas, Tex.
44	Jones, Bobby, fb	22	5-10	178	2	Sr.	Houston, Tex.
45	Burr, Albert, fb	22	5-8	170	0	Jr.	Bogalusa, La.
46	Rogers, Bob, fb	20	6-1	191	0	Jr.	Lake Charles, La.
50	Dedeaux, Homer, c	24	6-2	201	3	Sr.	Gulfport, Miss.
51	Maddox, George, c	22	6-2	196	2	Sr.	Dallas, Tex.
53	Wolfe, Oscar, c	22	6-1	202	0	Jr.	New Orleans
54	Rice, B. J., c	19	6-1	187	0	So.	New Orleans
55	Brinson, Harold, c	20	6-2	154	1	Sr.	DeQueen, Ark.
56	Braden, Bob, c	19	6-2	156	0	So.	Independence, Kan.



L. Teeuws
tackle



G. Rey
guard



C. Doyle
back



A. Burr
back



M. McLean
end



J. Johnston
guard



G. Rogas
end



T. Comeaux
guard



H. Waggoner
back



B. Maxwell
back



C. Daigle
back



D. Fugler
tackle

TULANE

No.	Name	Age	Ht.	Wgt.	Ltrs.	Class	Hometown
59	Rey, George, rg	19	6-0	210	0	So.	New Orleans
60	Doyle, Dennis, rg	23	5-11	210	3	Sr.	San Angelo, Tex.
61	Headrick, Harold, lg	21	6-2	209	2	Sr.	San Angelo, Tex.
62	Kleinschmidt, Art, rg	24	5-11	220	1	Jr.	New Orleans
63	Nuss, Bobby, rg	20	5-10	196	0	So.	New Orleans
64	Zapalac, Martin, rt	19	6-2	225	0	So.	Waco, Tex.
65	Comeaux, Tommy, lg	20	6-1	205	0	So.	Port Arthur, Tex.
66	Guyton, Bobby, le	21	6-1	197	0	So.	Tupelo, Miss.
67	Johnston, Jimmy, rg	20	5-11	204	0	So.	New Orleans
68	Behrend, Weldon, lg	21	6-0	204	0	Jr.	San Angelo, Tex.
70	Housepian, Mike, lt	19	6-1	220	0	So.	Chicago, Ill.
71	Lea, Paul, lt	21	6-2	235	3	Sr.	New London, Tex.
72	Smith, Denny, rt	20	6-3	225	0	So.	Hope, Ark.
74	Fugler, Dick, rt	19	6-3	227	1	Jr.	White Oak, Tex.
75	Teeuws, Len, rt	21	6-5	220	0	Jr.	Oak Park, Ill.
76	Rogas, Dan, rt	24	6-1	220	3	Sr.	Port Arthur, Tex.
77	Joyce, Don, lt	21	6-2	229	1	Sr.	Stubenville, Ohio
78	Helluin, Jerome, lt	21	6-2	284	1	Jr.	Houma, La.
79	Eddy, Bob, lt	22	6-2	219	0	Jr.	Carthage, Mo.
80	McLean, Mike, le	20	6-0	184	0	Jr.	Magnolia, Ark.
81	Shinn, Joe, le	19	5-11	186	0	Jr.	Little Rock, Ark.
82	Kirkpatrick, Gale, re	20	6-2	207	0	Jr.	Waukegan, Ill.
83	Harper, Joe, le	21	6-0	193	2	Sr.	Houston, Tex.
84	Kibodeaux, Ferdie, re	22	6-2	190	0	Jr.	Jennings, La.
85	McElhannon, W. C., le	19	6-1	175	0	So.	San Benito, Tex.
86	Rogas, Gene, re	21	6-2	198	0	So.	Port Arthur, Tex.
90	Hubbard, Dale, le	19	6-4	182	0	So.	Mobile, Ala.
91	Bowman, Marcus, rg	20	6-0	194	0	So.	Galveston, Tex.



D. Rogas
tackle



G. Maddox
center



B. Guyton
end



P. Lea
tackle



J. Shinn
end



A. Kleinschmidt
guard



G. Kirkpatrick
end



J. Harper
end



D. Doyle
guard



D. Joyce
tackle



J. Helluin
tackle



O. Wolfe
center

TODAY'S GAME

The Gold and Black of Vanderbilt University—Tulane's opponent today— makes its appearance in Tulane Stadium for the first time in eight years this afternoon, bent on evening up the series. In ten games that date back as far as 1902 the Commodores have come out ahead four times as compared with the Wave's five wins, the other game ending in a tie. Not since 1928 when the Green Wave went down 32-0, has a Vanderbilt team triumphed.

Beaten only twice in nine games thus far in 1950, Bill Edwards' eleven is replete with stars, best known of which Ernest Jackson (Bucky) Curtis, a lithe and fleet-footed left end who specializes in gaining an enormous bit of grid-iron turf every time he catches a forward pass. Curtis is fast approaching the national all-time record of 820 yards gained via pass receiving.

The ball which Curtis catches has its point of origin from the arm of quarterback Bill Wade, as able a thrower of the pigskin as can be found in the nation. This combination of Wade to Curtis has paid off for Vandy against such teams as Auburn, Alabama, Ole Miss, and Arkansas.

This is Edwards' second year with the "T" formation, and the Commodore outfit looks like it has the right combination for such a game. One reason is that the Vandy attack is spear-headed at times with a fast break-away fullback—almost a must for a "T" team.

The fullback of which we speak is Jim Tabor, often called the "Big Train" by people up and around Nashville. He's a fast and rugged 200 pounder who is nearing the mark of 500 yards gained in 1950. He'll be sharing those line-busting duties with Dean Davidson, a converted fullback to halfback, who has the best yard average on the Commodore team.

A hard-charging, potent Green Wave will match Vandy with its new found passing attack of Joe Ernst to Joe Shinn, Ferdie Kibodeaux, Gale Kirkpatrick, or W. A. McElhannon. In the Wave's last game against the Virginia Cavaliers quarterback Joe Ernst missed by one completion the record of 11 consecutive pass-completions set by Charley Conerly and Eddie Prokop. As a team last Saturday the Wave completed 12 consecutive passes—10 by Ernst, and one each by Bill Bonar and Harold Waggoner. Ernst secured 148 yards against the Cavaliers to boast his season total to 722 yards in completing 49 of 87 passes attempted.

For the running attack, the Wave will rely on the abilities of George Kinek, Ronnie Kent, and Hal Waggoner, with some help by Ellsworth Kingery and Vernon Van Meter.

Last season's Tulane-Vanderbilt game was a Green Wave triumph, the game ending 41-14. A victory this year against the Commodores would give the Wave a season's record of six victories as against two defeats with one game remaining.

Time out... Have a Coke





Cam

CAMPUS PICTURES

pix

A MEDLEY OF

© TULANE UNIVERSITY 1950

At the Tulane school of social work, students are trained in a two-year graduate course for the task of helping other people. Here a medical social work student doing field work at Touro Infirmary explains "doctor's orders" to a patient.

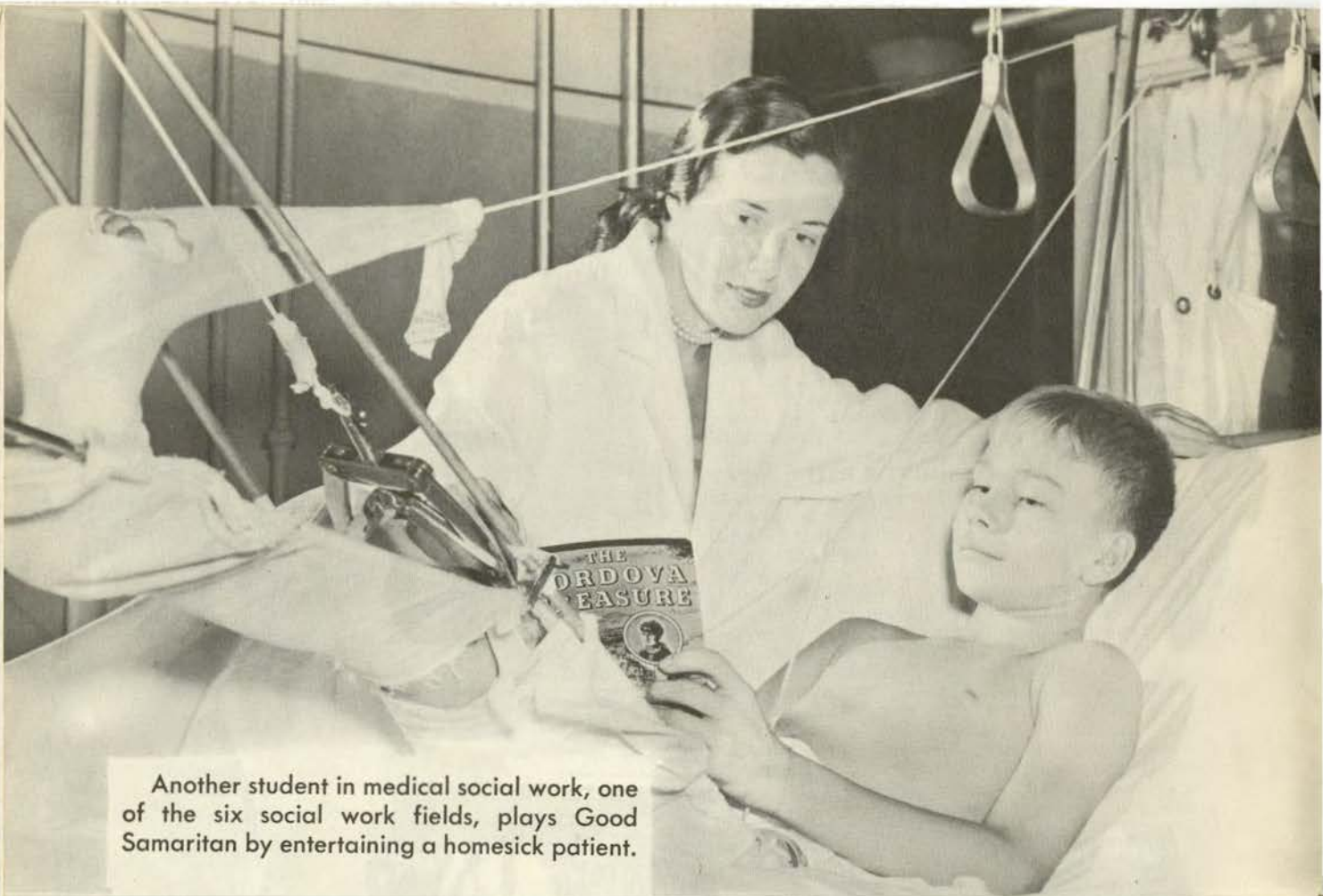

Another student in medical social work, one of the six social work fields, plays Good Samaritan by entertaining a homesick patient.

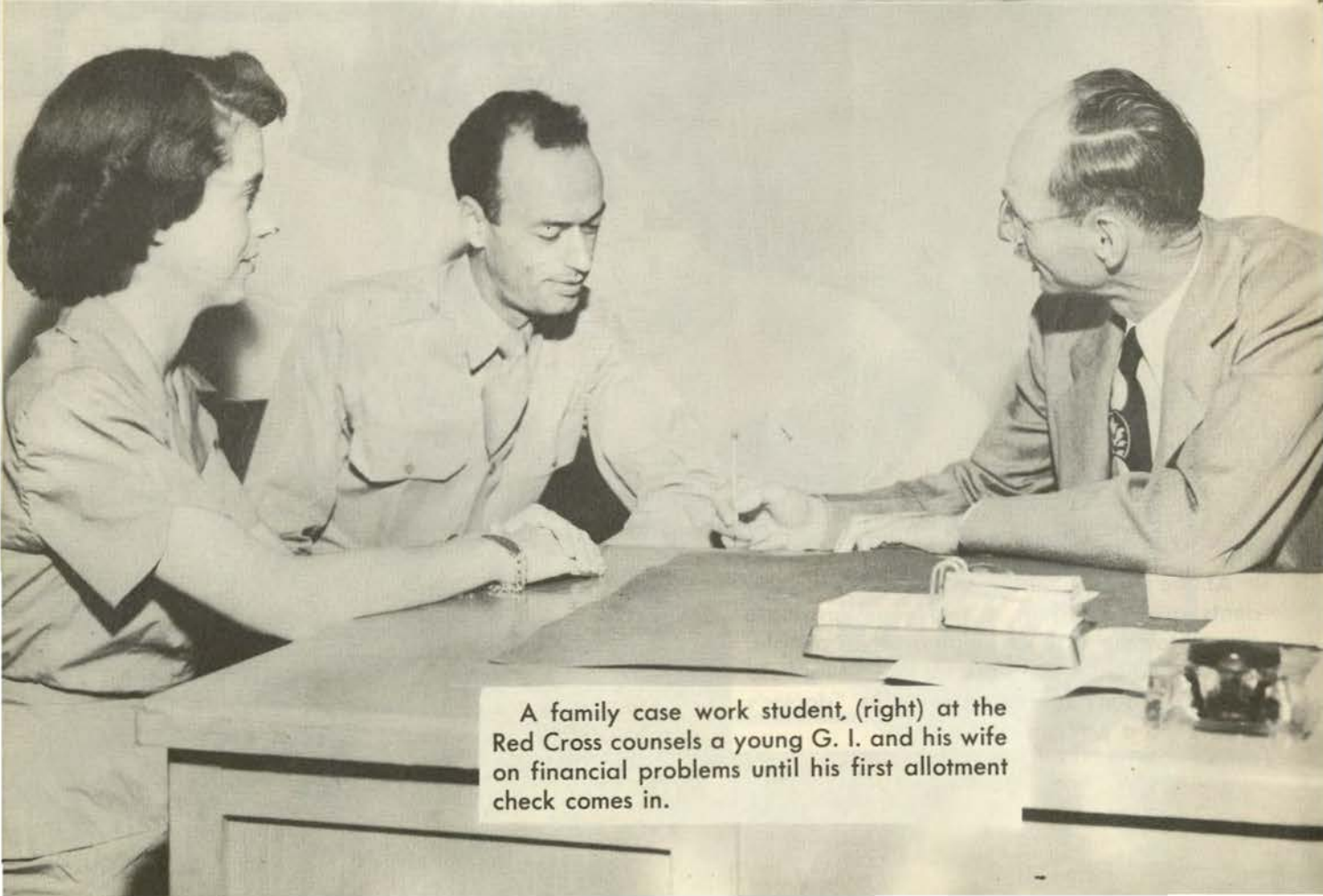

A family case work student, (right) at the Red Cross counsels a young G. I. and his wife on financial problems until his first allotment check comes in.

At the Children's Bureau a child welfare student aids in a problem in emotional adjustment.





At the Department of Public Welfare, and at all local agencies, field work supervisors (left) hold regular conferences with Tulane students to insure proper handling of their cases.

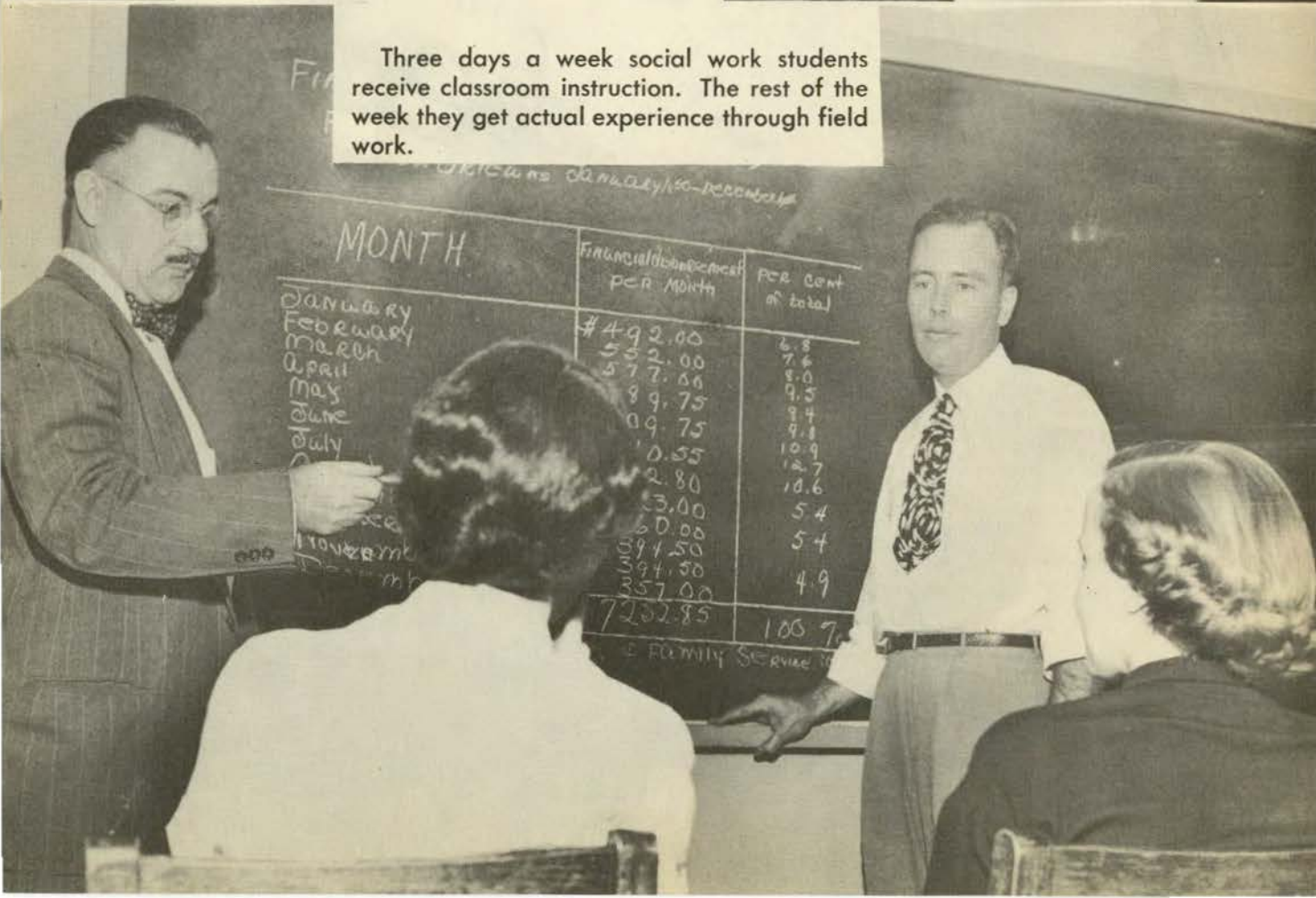

Three days a week social work students receive classroom instruction. The rest of the week they get actual experience through field work.

Before the Game . . .

*Shop leisurely, comfortably on Holmes four floors
of apparel and home furnishings*

Use HOLMES Many Services:

- *Information Desk*
- *Travel Bureau*
- *Gift Wrapping*
- *Rest Rooms*
- *Shoe Repair*
- *Beauty Salon*



After the Game . . .

Dine in HOLMES Restaurant

Continue your Football festivities, make up a party



. . . enjoy the adventure of fine New Orleans food! Cherished French dishes expertly prepared by famous Creole Chefs as well as traditional Cuisine.

Holmes Restaurant, Bourbon St. Entrance

THERE'S NO PLACE LIKE

Holmes

TULANE

PROBABLE STARTING LINEUP

LE	LT	LG	C	RG	RT	RE
Shinn 81	Lea 71	Headrick 61	Maddox 51	D. Doyle 60	D. Rogas 76	K'patrick 82

QB
Bonar
11

LHB
Kinek
20

RHB
Waggoner
22

FB
Kent
41

SQUAD ROSTER

11 Bonar, qb	35 Hahn, fb	61 Headrick, g	77 Joyce, t
12 Dempsey, qb	41 Kent, fb	62 Kleinschmidt, g	78 Helluin, t
13 Ernst, qb	42 Doyle, C., fb	63 Nuss, g	79 Eddy, t
15 Batson, hb	43 Maxwell, hb	64 Zapalac, t	80 McLean, e
18 Joseph, hb	44 Jones, fb	65 Comeaux, g	81 Shinn, e
20 Kinek, hb	45 Burr, fb	66 Guyton, e	82 Kirkpatrick, e
21 Brignac, hb	46 Rogers, fb	67 Johnston, g	83 Harper, e
22 Waggoner, hb	51 Maddox, c	68 Behrend, g	84 Kibodeaux, e
24 Kingery, hb	53 Wolfe, c	70 Housepian, t	85 McElhannon, e
25 Shea, e	54 Rice, c	71 Lea, t	86 Rogas, G., e
26 Van Meter, hb	55 Brinson, c	72 Smith, t	90 Hubbard, e
27 Nihart, hb	56 Braden, c	74 Fugler, t	91 Bowman, g
29 Wood, hb	59 Rey, g	75 Teeuws, t	
33 Daigle, hb	60 Doyle, D., g	76 Rogas, D., t	

VANDERBILT

PROBABLE STARTING LINEUP

LE	LT	LG	C	RG	RT	RE
Curtis 85	F'berry 72	L. Taylor 64	Stover 50	Boldt 65	Werckle 70	Cook 86

QB
B. Wade
12

LHB
Fails
22

RHB
M. Robinson
35

FB
Tabor
43

SQUAD ROSTER

10 Gleisner, qb	34 Drash, hb	62 Hines, g	76 Robinson, t
12 Wade, qb	35 Robinson, hb	63 Sommerlad, g	77 Darnell, t
13 Graves, qb	40 Berry, fb	64 Taylor, g	78 Cheadle, t
20 Burton, hb	42 Davidson, fb	65 Boldt, g	80 Taylor, e
22 Fails, hb	43 Tabor, fb	67 Philpot, g	82 Holt, e
23 Foster, hb	44 Allen, fb	68 Keese, g	83 Roderick, e
24 Allen, hb	46 McCown, hb	70 Werckle, t	84 Kirkland, e
25 Lakos, hb	50 Stover, c	72 Faulkinberry, t	85 Curtis, e
30 Hebbberger, hb	52 Wade, c	73 Horton, t	86 Cook, e
32 McCarter, hb	53 Clary, g	74 Phillips, t	87 Walton, e
33 Lovelace, hb	54 Golden, c	75 Billings, t	88 Kugler, e

OFFICIALS

Referee—Fred Walters (Miss. State)
Umpire—Robert Tharpe (Georgia Tech)
Linesman—Bob King (Missouri)
Field Judge—Jack Griffith (Georgia)
Clock Operator—Joe Riley (Alabama)

DON'T MISS ...

Today's Milder,
Better-Tasting

REGAL
BEER



REGAL

Is a Wonderful, Light Lager
BEER

American Brewing Company—New Orleans—Miami

The Roosevelt Hotel Offers
New Orleans' Most Diversified Program
of
Music and Entertainment

in the FOUNTAIN LOUNGE

AT LUNCHEON we invite you to listen to the sweet strains of the Gypsy Ensemble. For COCKTAILS and DANCING, alternating nightly from five o'clock until two the next morning is the Society Music of two of America's outstanding combinations.

in the BLUE ROOM

Each evening, for DINNER and SUPPER DANCING is presented one of the Nation's famous orchestras . . . Featured also in the Blue Room Floor Shows at Dinner and Supper, are celebrated stars from radio, stage and screen.

*New Orleans' most discriminating audience choose
The Roosevelt for their relaxation and entertainment*

The
ROOSEVELT
"Pride of the South"

Another medical social work student confers with a doctor and nurse at Touro on a patient's needs.

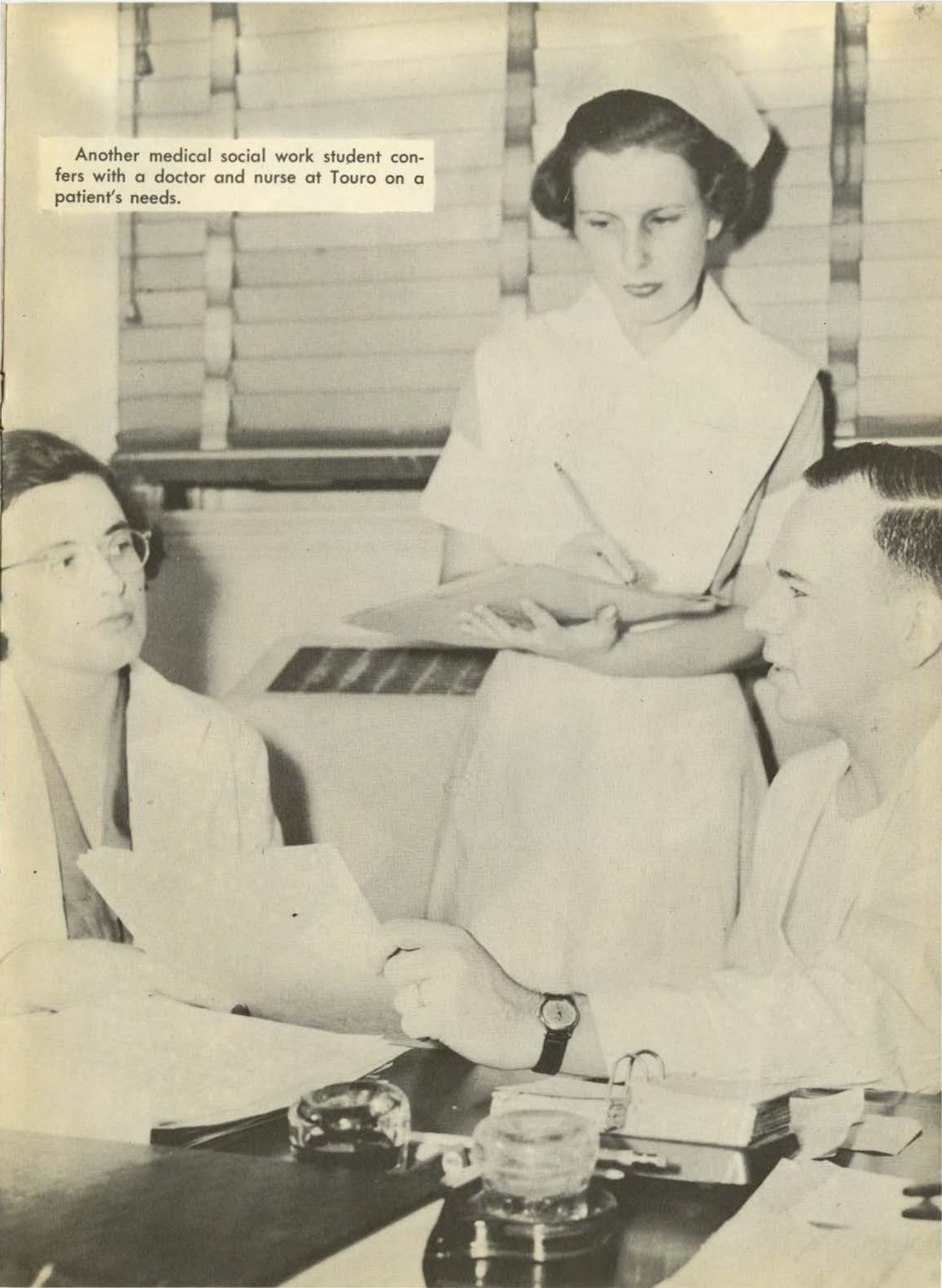



At the children's services division, Department of Public Welfare, a Tulane child welfare student uses play therapy in gaining a child's confidence.



A young patient at a local hospital listens while his mother receives post-illness instruction from the Tulane student field worker on the right.

Children at St. Mark's community center are guided in their work and play by students of the Tulane school of social work. After two years of such on-the-spot training, students will be ready to hold full-time jobs as social workers.



I lead the crowd in "Rah Rah Rah"
To cheer the team we like;
But when it comes to cigarettes
I cheer for Lucky Strike!

I really am a Lucky guy.
Just got my Ph. D.
To prove to you how much I know,
L.S., sir means F.T.



Be Happy- Go Lucky!

Enjoy your cigarette! Enjoy truly fine tobacco
that combines both perfect mildness and rich
taste in one great cigarette - Lucky Strike!

Perfect mildness? You bet. Scientific tests,
confirmed by three independent consulting
laboratories, prove that Lucky Strike is milder
than any other principal brand. *Rich taste?*
Yes, the full, rich taste of truly fine tobacco.

Only fine tobacco gives you both real mildness
and rich taste. And Lucky Strike means fine
tobacco. So enjoy the happy blending that com-
bines perfect mildness with a rich, true tobacco
taste. Be Happy—Go Lucky!



**L.S./M.F.T.-
Lucky Strike
Means Fine Tobacco**

Some claim this and some claim that,
But when all is said and done...
For full, rich taste and mildness, too,
Lucky Strike's the one!





Bill Edwards
Head Coach



T. Falls
back



D. Philpot
guard



A. Drash
back



P. Billings
tackle



M. Lakos
back



D. Foster
back



A. Hebbberger
back



S. Stover
center

VANDERBILT

No.	Names	Age	Ht.	Wt.	Class	Hometown
10	Gleisner, Don, qb	20	6-0	171	So.	Elyria, Ohio
12	Wade, Bill, qb	20	6-2	197	Jr.	Nashville, Tenn.
13	Graves, Junie, qb	22	6-1	178	Sr.	Athens, Tenn.
20	Burton, Nelson, lhb	20	5-11	180	Jr.	Memphis, Tenn.
22	Falls, Terry, lhb	19	6-2	190	So.	Pensacola, Fla.
23	Foster, Dick, lhb	19	5-10	183	So.	Memphis, Tenn.
24	Allen, Joe, lhb	19	6-1	179	So.	Memphis, Tenn.
25	Lakos, Mickey, lhb	18	6-0	178	So.	Mobile, Ala.
30	Hebbberger, Art, rhb	20	5-8	155	So.	Glendale, Mo.
32	McCarter, Gordon, rhb	19	5-11	163	So.	Cleveland, Ohio
33	Lovelace, Jim, rhb	20	5-10	165	So.	Florence, Ala.
34	Drash, Allen, rhb	19	5-9	173	So.	Birmingham, Ala.
35	Robinson, Mac, rhb	21	6-0	188	Sr.	Clarksville, Tenn.
40	Gerry, Irvin, fb	22	6-2	150	Sr.	Nashville, Tenn.
42	Davidson, Dean, fb	22	6-2	205	Sr.	Miami Beach, Fla.
43	Tabor, Jim, fb	22	6-2	200	Sr.	Memphis, Tenn.
44	Allen, R. C., fb	18	6-0	181	So.	Blytheville, Ark.
46	McCown, Jim, lhb	21	5-10	170	Sr.	Fayetteville, Tenn.
50	Stover, Smokey, c	24	6-1	212	Sr.	Huntsville, Ala.
52	Wade, Don, c	19	6-2	190	So.	Nashville, Tenn.
53	Clary, Ron, rg	20	5-11	200	So.	Dayton, Ohio
54	Golden, Wimpy, c	20	6-1	182	So.	Memphis, Tenn.



J. McCown
back



P. Sommerlad
guard



J. Tabor
back



J. Bollet
guard



J. Allen
back



R. Allen
back



R. Clary
center



M. Robinson
back



M. Cook
end



D. Gleisner
back



N. Burton
back



D. Walton
end



L. Taylor
guard

J. Cheadle
tackle

J. Horton
tackle

I. Berry
back

B. Curtis
end

Y. Phillips
tackle



B. Wade
back

L. Keese
guard

D. Kugler
end

J. Lovelace
back

T. Robinson
tackle

B. Hines
guard

VANDERBILT

No.	Names	Age	Ht.	Wt.	Class	Hometown
62	Hines, Bob, rg	19	6-1	178	So.	Knoxville, Tenn.
63	Sommerlad, Phil, lg	18	6-0	188	So.	Cleveland, Ohio
64	Taylor, Landon, lg	23	6-1	186	So.	Johnson City, Tenn.
65	Boldt, John, rg	21	5-9	191	Jr.	San Antonio, Tex.
67	Philpot, Dick, lg	20	6-1	194	Jr.	Cedartown, Ga.
68	Keese, Lanar, rg	23	6-2	210	Jr.	Birmingham, Ala.
70	Werckle, Bob, rt	21	6-2	215	Jr.	Teaneck, N. J.
72	Faulkinberry, Russ, lt	22	6-3	207	Sr.	Murfreesboro, Tenn.
73	Horton, Jim, lt	20	6-0	196	So.	Indianapolis, Ind.
74	Phillips, Y. Y., lt	24	6-1	200	Sr.	Nashville, Tenn.
75	Billings, Paul, lt	19	6-4	212	So.	Birmingham, Ala.
76	Robinson, Tom, rt	19	6-2	202	So.	Franklin, Tenn.
77	Darnell, Alex, rt	21	6-2	205	Jr.	Clarksville, Tenn.
78	Cheadle, John, rt	20	6-1	204	So.	Dallas, Texas
80	Taylor, Bob, le	20	6-1	180	So.	Princeton, Ky.
82	Holt, Pete, re	24	6-0	176	Sr.	Newport, Tenn.
83	Roderick, Ben, re	19	6-1	195	So.	Massillon, Ohio
84	Kirkland, Ted, le	20	6-5	200	Jr.	Marianna, Fla.
85	Curtis, Bucky, le	21	6-3	203	Sr.	Gainesville, Ga.
86	Cook, Malcolm, re	19	6-2	198	So.	Evansville, Ind.
87	Walton, Dick, re	18	6-3	193	So.	LaFayette, Ala.
88	Kugler, Doyle, le	21	6-2	192	So.	Atlanta, Ga.



B. Werckle
tackle

A. Darnell
tackle



J. Graves
back

R. Faulkinberry
tackle



W. Golden
center

P. Holt
end

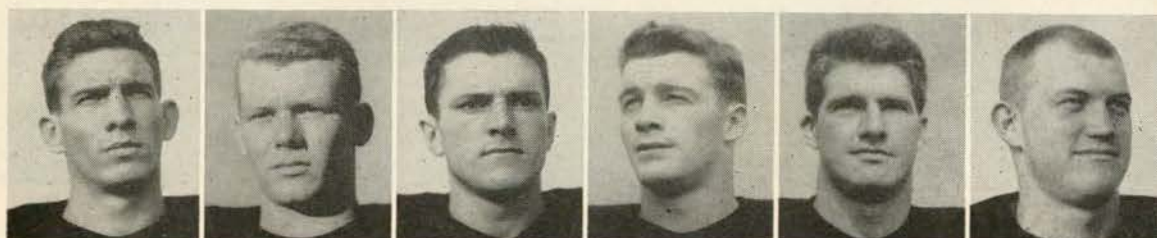

T. Kirkland
end

D. Wade
center

B. Taylor
end

G. McCarter
back

D. Davidson
back

B. Roderick
end

Total Individual Statistics

	Rushing		Passing				Receiving		Punt Returns		Kickoff Returns	
	Carried	Yards	Attempts	Comp.	HI	Yards	No.	Yards	No.	Yards	No.	Yards
Batson	14	49					2	21				
Bonar	10	23	47	25	4	252			1	11		
Brignac	5	4					1	6				
Burr	2	16										
Daigle									1	2		
Dempsey			10	4	1	64						
Ernst	11	-24	87	49	9	722						
Hahn							1	21	3	20	6	125
Jones	4	16									1	20
Joseph	4	10										
Kent	67	347					5	57	1	0	1	25
Kibodeaux							7	68			1	10
Kinek	55	314	2	0	1	0	9	144	16	239	4	86
Kingery	34	148					5	71	7	77		
Kirkpatrick							6	65				
McElhannon							6	66				
McLean							5	56				
Maxwell							1	1				
Nihart	6	15					2	32	1	4		
Rogers	2	1					1	5			1	8
Shinn							19	276			1	13
Van Meter	21	112					3	73	1	4	1	32
Waggoner	68	503	1	1	0	27	6	88	2	7	3	83
Wood									1	1	1	20
Totals	303	1558	147	69	15	1065	69	1065	35	393	18	422
Opponent's Totals	283	609	140	59	14	772	59	772	11	93	37	559

OFFICIAL TIMING WATCH FOR THE TULANE-VANDERBILT FOOTBALL GAME

Longines

The World's Most Honored Watch

THE WORLD STANDARD OF ACCURACY FOR SPORTS
TIMING . . . 10 WORLD'S FAIR GRAND PRIZES, 28 GOLD
MEDALS . . . HIGHEST OBSERVATORY ACCURACY HONORS



Product of

Longines-Wittnauer Watch Company

SINCE 1866, WATCHES OF THE HIGHEST CHARACTER
LONGINES WATCHES from \$71.50; WITTAUER WATCHES from \$34.75



PLAY

the

FAVORITE

MORE PEOPLE each year watch the GREEN WAVE
roll on!

MORE PEOPLE buy more merchandise at Maison Blanche
than anywhere else in New Orleans . . . and value is
the reason why!

MAISON BLANCHE
GREATEST STORE SOUTH

Corner Dauphine and Canal Streets

HAUSMANN'S INC.

☆
NEW ORLEANS'
LEADING JEWELERS

☆
Special Department for College
and
Fraternal Jewelry

A Great Name in Clothing



"SUITS THE SOUTH"

TULANE'S 1950 SCHEDULE

Sept. 30—Tulane 14, Alabama 26
Oct. 7—Tulane 64, Louisiana College 0
Oct. 14—Tulane 9, Notre Dame 13
Oct. 21—Tulane 27, Ole Miss 20
Oct. 28—Tulane 28, Auburn 0
Nov. 4—Permanently Open
Nov. 11—Tulane 27, Navy 0
Nov. 18—Tulane 42, Virginia 18
Nov. 25—Vanderbilt at New Orleans
Dec. 2—L. S. U. at New Orleans

THIS PROGRAM PRINTED

by

TULANE UNIVERSITY PRESS

Campus Printers

GIBSON
HALL

UNiversity 2741
Ext. 344

NOW AVAILABLE

Season Tickets

for the

1950-51 Tulane Basketball Season

Uptown:

Stadium Ticket Office
6401 Willow Street

Downtown:

New Orleans Public
Service Bldg.
318 Baronne Street

Price: \$22.00

(Includes Federal, State and
City Taxes)



Yes, season tickets for the 1950-51 basketball season are now on sale at Tulane's two ticket offices. See the Wave meet such opponents as Columbia, Northwestern, Kentucky, Vanderbilt, Tennessee and L.S.U. at Tulane gymnasium. New season ticket purchasers will have first chance at seats unsold on a season basis last year as well as those not renewed this season.

GET YOUR TICKETS MONDAY!

New Orleans Finest

In America's Most Interesting City



THE ROOSEVELT is located in the heart of Romantic old New Orleans. It is in the center of business and social activities and is close to the Theatre, Shopping, French Quarter, and Business Districts . . . You will like the tasteful luxury and home-like atmosphere of this modern hotel where the traditions of Southern Hospitality are maintained the year 'round.

**800 ROOMS WITH BATH
MODERATE RATES**

SEYMOUR WEISS, *President and Managing Director*
J. U. JORDY, *Manager*

Visit

The Famous Sazerac Bar

Home of the Original Sazerac Cocktail

After 100 Years Ladies Are Now Cordially Invited.

The
ROOSEVELT
"Pride of the South"



TULANE COACHING STAFF—John Read, Raymond Wolf, Dennis Vinzant, Head Coach Henry Frnka, Andy Pilney, W. A. McElreath, Winlon Knowles (left to right).

"Your Specialists In Sports"

Johnny Lynch's
SPORTS, Inc.

FORMERLY DUNLAP SPORTING
GOODS CO., INC.

*Complete Equipment
For All Sports*

308 ST. CHARLES ST.
New Orleans 12, La. Magnolia 5891

"It Pays To Play"

TEMPTING, NOURISHING



*It's a Favorite With
Everyone !!*

only a few yards to go...

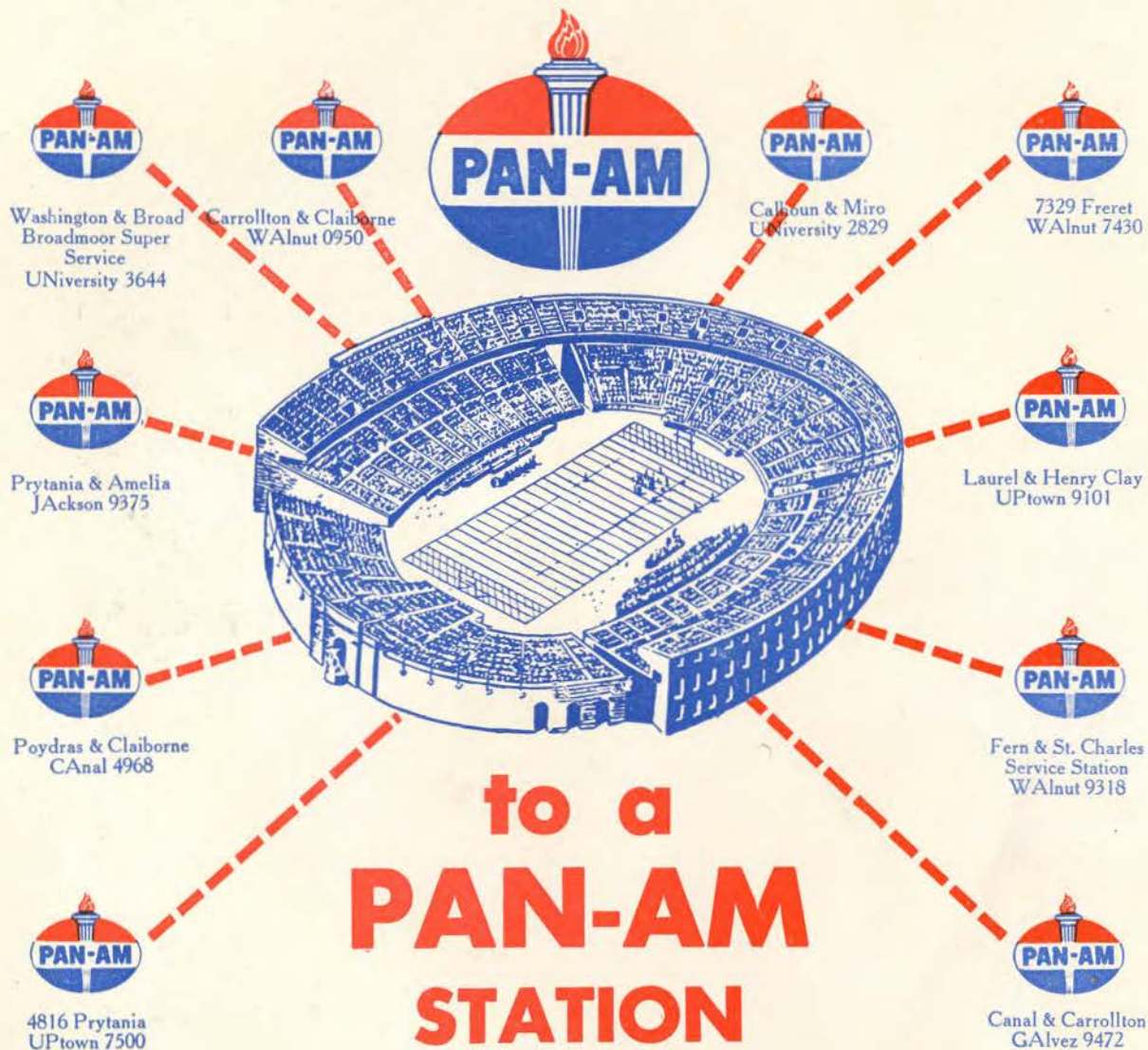

(Other Pan-Am Stations conveniently located in all parts of the City.)

"My Choice for Taste and Mildness"

