

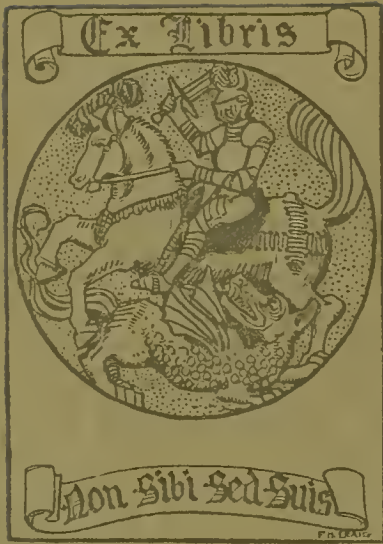

JAMBALAYA

1947









BENSON
PRINTING
COMPANY

NASHVILLE

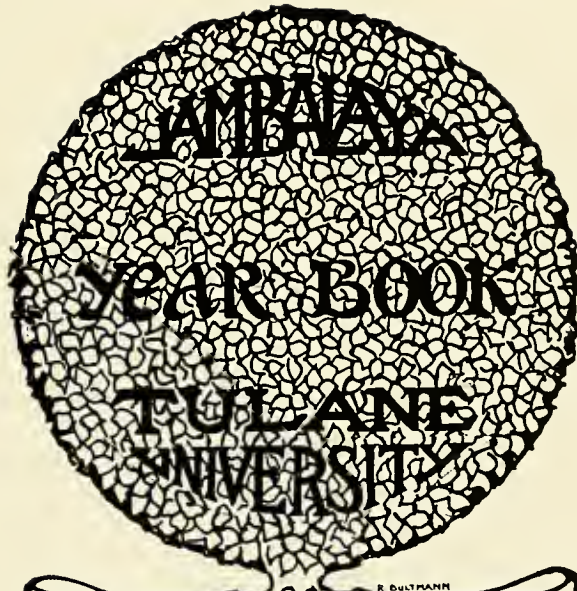

R. DULTMANN
NINETEEN SEVENTEEN



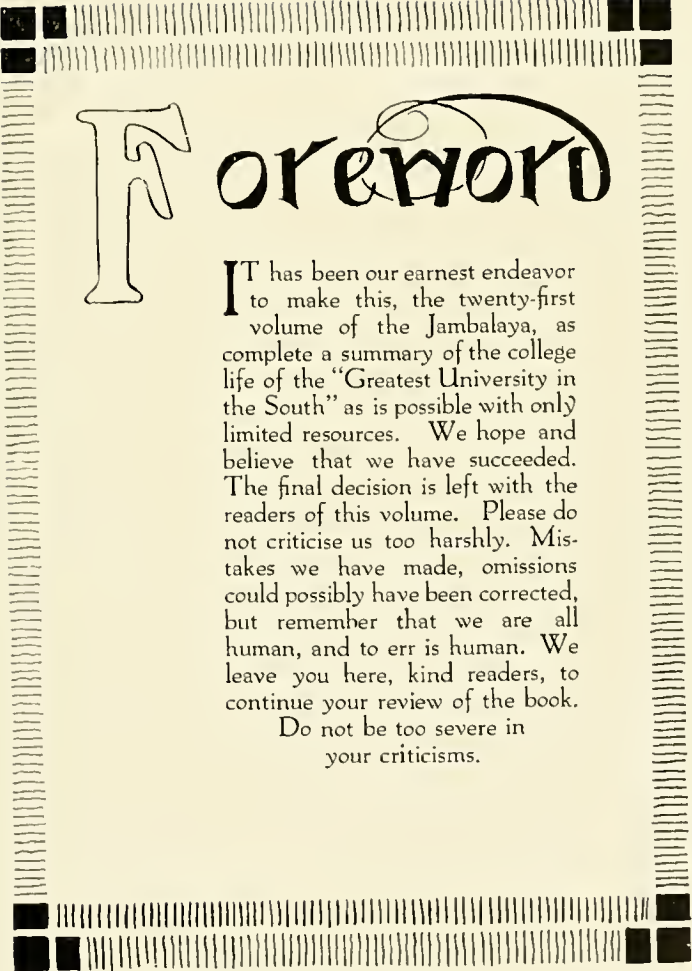

F O R E W O R D

IT has been our earnest endeavor to make this, the twenty-first volume of the Jambalaya, as complete a summary of the college life of the "Greatest University in the South" as is possible with only limited resources. We hope and believe that we have succeeded. The final decision is left with the readers of this volume. Please do not criticise us too harshly. Mistakes we have made, omissions could possibly have been corrected, but remember that we are all human, and to err is human. We leave you here, kind readers, to continue your review of the book.

Do not be too severe in your criticisms.

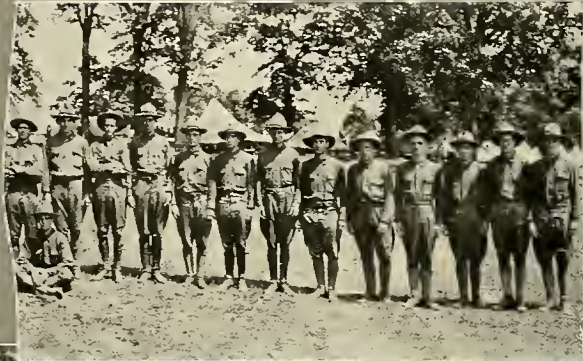

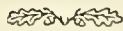
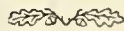

TO the Tulane students and alumni who put home ties, social activities and a business and college career aside to answer the call of their mother country to arms, and who so nobly served her throughout the Mexican crisis, the Twenty-first volume of the Jambalaya is respectfully dedicated.  





In Memoriam
Henry Fisher Rugan

H. F. RUGAN was born in Philadelphia, Pa., July 7, 1857, of German and Dutch-English Quaker extraction. He received his education at the Terre Haute, Ind., High School, and later graduated from Smithson College.

He was first employed on the Terre Haute & Indianapolis Railroad. He left that company to become Instructor in Mechanic Arts at Rose Polytechnic Institute. He remained there three years, and then left to accept a position with the Texas & Pacific Railroad, in Texas. Advancement with this company finally brought him to Gouldsboro, La. Here he left the employ of the railroad and became identified with the sugar industry.

In 1895, he accepted the position of Instructor of Mechanic Arts at Tulane, where he spent the last twenty-one years of his life, ending them as Professor of Mechanic Arts. He spent the session of 1908-1909 in Europe, and a report on his research work won for him the appointment to a Royal Fellowship at the University of Manchester.

He died at the Touro Infirmary in New Orleans on September 3, 1916.

Prof. Rugan was a prominent member of the Masonic fraternity. His wife and two children, Warren M., and Gethlyn, survive him.

Devotion to duty, sincerity of purpose was ever the keynote of a well-spent life.

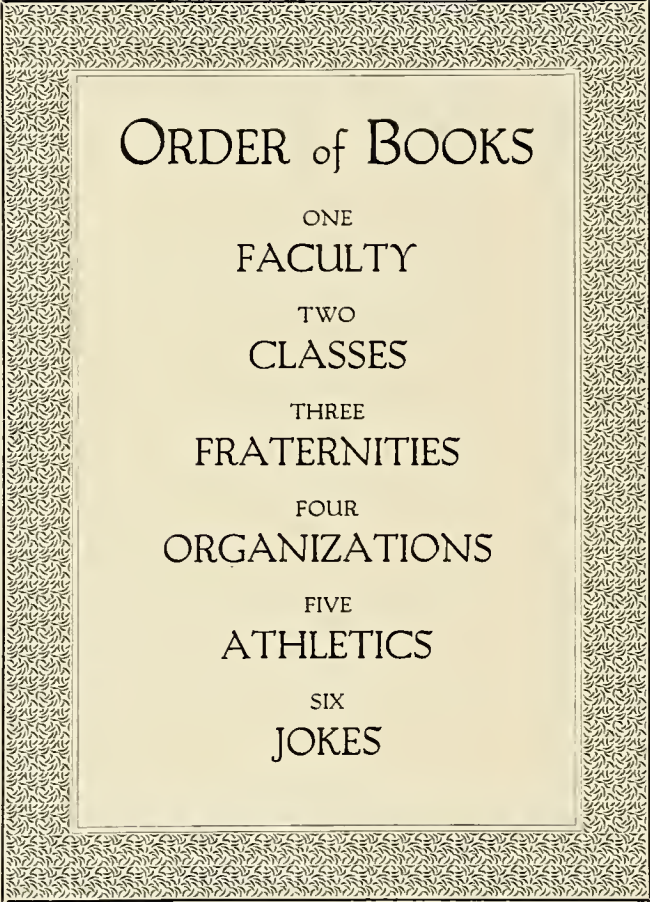

ORDER of BOOKS

ONE
FACULTY

TWO
CLASSES

THREE
FRATERNITIES

FOUR
ORGANIZATIONS

FIVE
ATHLETICS

SIX
JOKES



Faculty



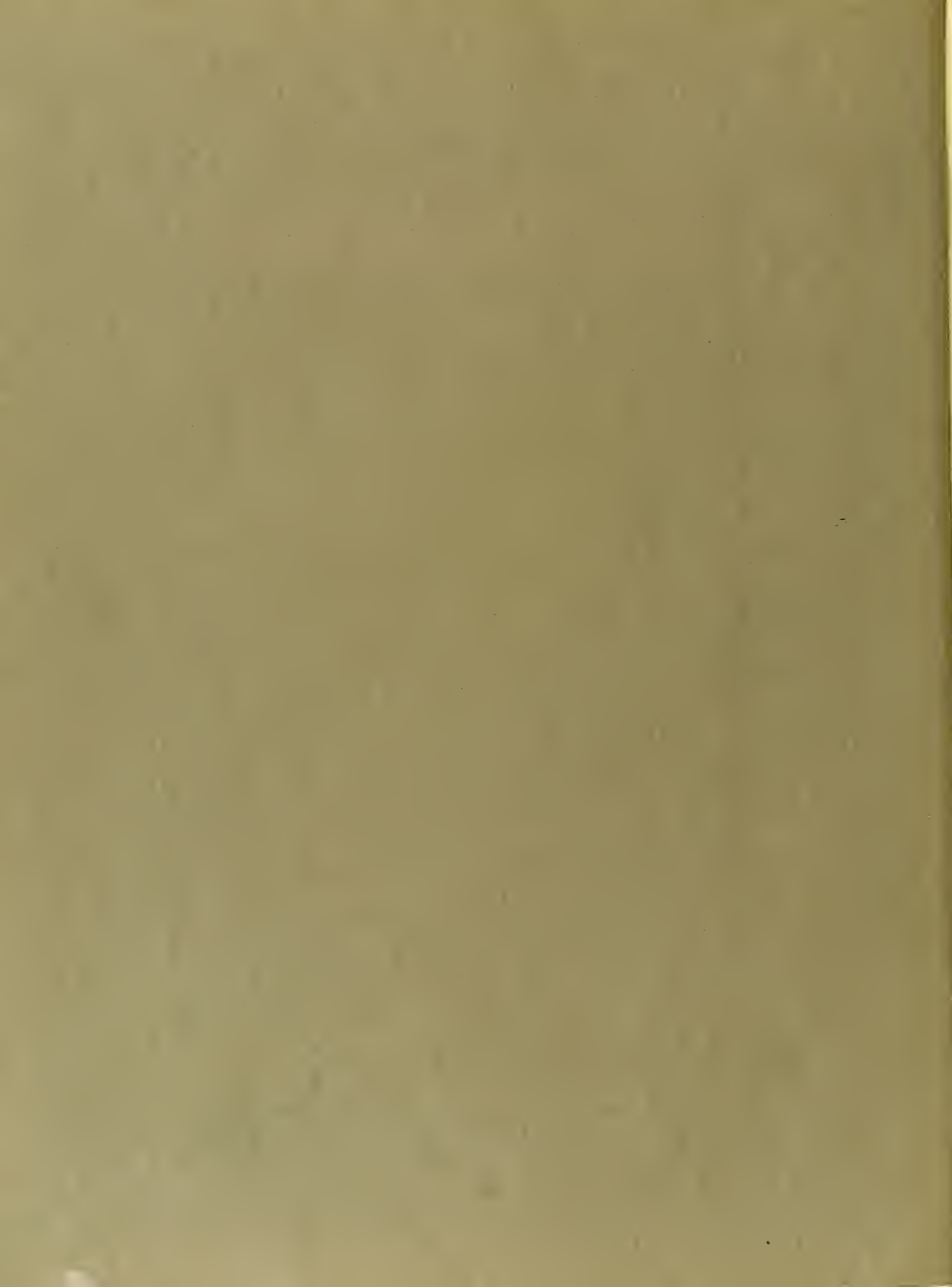



ROBERT SHARP, A.M., PH.D.

PRESIDENT OF THE UNIVERSITY

1913-14
191

Officers of Instruction

- | | |
|---|---|
| ROBERT SHARP, A.M., Ph.D.
<i>President of the University</i>
G. B. ADAMS, M.D. | HENRY DICKSON BRUNS, M.D.
PIERCE BUTLER, Ph.D.
MARY WILLIAMS BUTLER |
| MORTON ARNOLD ALDRICH, Ph.D.
CARROLL WOOLSEY ALLEN, M.D.
DOUGLAS SMITH ANDERSON, A.M. | WILLIAM WALTON BUTTERWORTH, M.D.
ANSEL MARION CAINE, A.B., M.D.
JOHN WILLIAMSON CALDWELL, A.M., M.D. |
| CLARA GREGORY BAER
CHARLES A. BAHN, M.D.
J. F. BALDWIN, M.D.
T. J. BARTLETT, A.M. | PHILIPS JOHN CARTER, B.S., M.D.
CHARLES LOUIS CHASSAIGNAC, M.D.
H. J. CHAUVIN, D.D.S.
CHARLES NOEL CHAVIGNY, M.D. |
| CHARLES CASSEY BASS, M.D.
MARY ELIZABETH BASS, M.D.
HENRY BAYDN, A.M., M.D.
JOHN ALFRED BEALS | FELIX PERCY CHILLINGWORTH
SAMUEL M. D. CLARK, B.Sc., M.D.
J. HARRY CLO, Ph.D.
REGINALD SOMERS COCKS, A.M. |
| ROBERT BENNETT BEAN, B.Sc., M.D.
ERNEST O. BECKER, B.A.
OSCAR WALTER BETHEA, M.D., Ph.G., F.C.S.
CHARLTON REID BEATTIE, B.L. | HENRY SULA COCRAM, B.Sc., M.D.
LOUIS COGNEVICH, D.D.S.
ISIDORE COHN, B.Sc., M.D.
JAMES CLIFTON COLE, M.D. |
| EDWARD AMBROSE BECHTEL, Ph.D.
GEORGE SAM BEL, M.D.
R. BERNHARD, M.D.
E. A. BERTUCCI, M.D.
T. N. BLACK, JR. | JOHN JOSEPH COLOMB, D.D.S.
MAURICE JOHN COURET, A.M., M.D.
NATHANIEL COURTLANDT CURTIS, Ph.B., B.S.
EDWARD CRANE, D.D.S. |
| JULIA MAY BREAZEALE
THEODORE BRENT
GEORGE EUGENE BEYER | JOHN THOMSON CREBBIN, M.D.
WILLIAM HENRY CREIGHTON, U. S. N.
RICHARD SMITH CRICHLAW, B.S.
G. B. CROZAT, D.D.S.
HENRY DASPIT, M.D. |
| STEPHEN MERTLE BLACKSHEAR, M.D.
RUPERT MITCHUM BLAKELY, M.D.
CHARLES JAMES BLODM, B.S., M.D.
HARRIET AMELIA BOYER | LAWRENCE RICHARD DEBUYS, M.D.
S. P. DEAN, D.D.S.
SIDNEY PHILIP DELAUP, B.Sc., M.D.
M. J. DEMAHEY |
| MUIR BRADBURN, B.S., M.D.
WILLIAM PLUMMER BRADBURN, JR., B.S., M.D.
SIDNEY FRANCIS BRAUD, A.B., M.D.
CHARLES HARRINGTON BROOKSHIRE, B.E. | DONALD DERICKSON, C.E.
ARTHUR WASHINGTON DE ROALDES, D.D.
<i>Emeritus</i> |
| FRANK TEMPLE BROWN, M.D.
GEORGE STEWART BROWN, M.Ph., M.D.
MARION EARLE BROWN, M.D.
WILLIAM PRENTISS BROWN, A.M. | JOHN FLEMING DICKS, M.D.
ALBERT B. DINWIDDIE, A.M., Ph.D., LL.D.
BRANDT VAN BLARCOM DIXON, A.M., LL.D.
HENRY DRUEDING |

Officers of Instruction

- | | |
|--|---|
| <p>A. LOUIS DUCASSE, D.D.S.
 E. B. DUCASSE, D.D.S.
 H. G. DUFOR, L.L.B.
 EDDUARD M. DUPAQUIER, B.Let., B.Sc., M.D.
 WALLACE JOSEPH DUREL, M.D.
 CHARLES WARREN DUVAL, M.D.
 ISADORE DYER, Ph.B., M.D.
 JOHN BARNWELL ELLIOTT, A.B., M.D., Ph.D.
 <i>Emeritus</i>
 JOHN BARNWELL ELLIOTT, JR., A.M., M.D.
 CHARLES LEVERICH ESHLEMAN, A.B., M.D.
 ALLAN CHOTARD EUSTIS, M.D.
 MARIE BLANCHE FASSY, D.D.S.
 MARCUS FEINGOLD, M.D.
 CHARLES PAYNE FENNER, B.S., LL.B.
 ERASMUS DARWIN FENNER, A.B., M.D.
 FELIPE FERNANDEZ, A.B.
 CHEVALIER GUISEPPE FERRATA, Mus.Doc.
 OTTO FINCK
 JOHN MADISON FLETCHER, Ph.D.
 EUGENE LOUIS FORTIER, D.D.S.
 LUCIEN AMEDEE FORTIER, M.D.
 RUFUS EDWARD FOSTER, LL.B.
 ALBERT EMILE FOSSIER, A.M., M.D.
 HENRY LIVINGSTON FREEMAN, M.E., M.M.E.
 ANDREW GAJENNIE FRIEDRICHS, M.D., D.D.S.
 EPHRAIM DENEUFBOURG FRIEDRICHS, A.B., M.D.
 LYDIA ELIZABETH FROTSCHER, A.M.
 JOSEPH MARY GARCIA, D.D.S.
 HENRY LAWRENCE GARDINER
 MILDRED GAUCHE, MS.C.
 SIMON GEISMAR, M.D.
 C. E. VON GELDERN, M.D.
 MAURICE JOSEPH GELPI, A.B., M.D.
 PAUL JOSEPH GELPI, A.M., M.D.
 HERMANN BERTRAM GESSNER, A.M., M.D.
 CHARLES NEBITTE GIBBONS, D.D.S.
 GLADYS ELIZABETH GIBBENS, A.M.
 A. J. GOLDBORG
 M. M. GOLDBORG</p> | <p>WALTER GOLDSTEIN, A.B.
 FRANK RAYMOND GOMILA, M.D.
 HAROLD J. GONDOLF, M.D.
 BENJAMIN LEVI GORE, D.D.S.
 JOHN DANIEL GRACE
 ROSSNER ENDERS GRAHAM, B.S., M.D.
 AMEDEE GRANGER, M.D.
 ANITA GONZALEZ
 KATHARINE KOPMAN
 WILLIAM BENJAMIN GREGORY, M.M.E.
 CHARLES WILLIAM GROETSCH, A.M., M.D.
 JAMES BIRNEY GUTHRIE, B.Sc., M.D.
 JOHN TAYLOR HALSEY, M.D.
 CARL ANDREWS HANSON
 IRVING HARDESTY, A.B., Ph.D.
 MARY LEAL HARKNESS, Ph.D.
 WILLIAM HERBERT HARRIS, A.B., M.D.
 ROY BERTRAND HARRISON, M.D.
 ESTHER FINLAY HARVEY, A.B.
 PAUL HAVENER
 L. A. HEBERT
 MAX HELLER, M.L.
 ADOLPH DECAMPUS HENRIQUES, M.D.
 WILLIAM THOMAS HOGG, B.E.
 RALPH HOPKINS, A.B., M.D.
 JOSEPH HUME, Ph.B., M.D.
 EDWARD MORTON HUMMEL, M.D.
 RAOUL STANISLAUS HYMEL, D.D.S.
 STANFORD CHAILLE JAMISON, M.D.
 MARY JEFFERS, A.M.
 FOSTER MATTHEW JOHNS, M.D.
 R. H. JOHNS
 HAMILTON POLK JONES, M.D.
 W. O'D. JONES, M.D.
 PIERRE JORDA KAHLE, B.S., M.D.
 JOHN SMITH KENDALL
 ALLAN ANTHONY KENNEDY, M.D.
 W. S. KERLIN, M.D.
 FRANK JAMES KINBERGER, M.D.
 ALFRED CLINTON KING, M.D.</p> |
|--|---|

Officers of Instruction

- | | |
|---|--|
| EDWARD LACY KING, A.B., M.D. | RUDOLPH MATAS, M.D., LL.D. |
| HOWARD DUDLEY KING, M.D. | HEINRICH HERMAN MAURER, Ph.D. |
| LILLIAN MILDRED KNOTT | LEON RYDER MAXWELL, A.M. |
| ALPHONSE MARIN LAMESLEE, B.Let., A.M. | HENRY EDWARD MENAGE, M.D., M.Ph. |
| MICHEL THOMAS LANAUX, M.D. | ROBERT LEONVAL MENUET, B.E. |
| LUCIAN HYPOLITE LANDRY, M.D. | ABRAHAM LOUIS METZ, M.Ph., M.D. |
| JOHN ALEXANDER LANFORD, Ph.G., M.D. | PAUL MICHINAUD, M.D. |
| STEPHEN LANGMAID, LL.B. | CHARLES JEFFERSON MILLER, M.D. |
| FELIX ALPHONSE LARUE, A.M., M.D. | JOAN CHAFFE MILLER, A.B. |
| EDMUND LAURENCE LECKERT, M.D. | CAROLINE MIMS, M.D. |
| ALFRED ARCHINARD LEEFE, D.D.S. | HAL WALTERS MOSELEY, B.S., M.Sc. |
| HENRY LEIDENHEIMER, M.D. | EDMUND MOSS, M.D. |
| ISAAC IVAN LEMANN, A.B., M.D. | PETER FRANCIS MURPHY, M.D. |
| MONTE MORDECAI LEMANN, A.B., LL.B. | ROLLIN GUIZOT MYERS, B.Sc., M.Sc. |
| OTTO LERCH, A.M., Ph.D., M.D. | JANE CALDWELL NIXON |
| JOSEPH LEVY, M.D. | <i>Emeritus</i> |
| ERNEST SYDNEY LEWIS, B.Sc., M.D. | ANN HERO NORTHRUP |
| <i>Emeritus</i> | ELLIOTT JUDD NORTHRUP, A.B., LL.B. |
| JAMES LEON LEWIS, M.D. | J. T. O'FARRELL, M.D. |
| H. J. LINDNER, M.D. | L. C. O'FARRELL, D.D.S. |
| H. C. LOCHTE, M.D. | JAMES HENRY O'REILLY, D.D.S. |
| GEORGE KING LOGAN, B.Sc., M.D. | JOHN FREDERICK OECHSNER, M.D. |
| SAMUEL LOGAN, M.D. | H. J. OTTO, M.D. |
| E. J. LUECHENBACH, A.B. | FREDERICK WILLIAM PARHAM, M.D. |
| CHANDLER CLEMENT LUZENBERG, B.S., LL.B. | LILLIAN F. PARKER |
| ROBERT CLYDE LYNCH, M.D. | G. F. PATTON, M.D. |
| JAMES ADAIR LYON, JR., A.M. | GEORGE FARRAR PATTON, M.D. |
| RANDOLPH LYONS, A.B., M.D. | NELLIE MAY PEARCE, Mus.B. |
| M. T. McCLURE, Ph.D. | FLORENCE PEBBLES, Ph.D. |
| E. A. McCULLOCH, D.D.S. | RUFFIN TROUSDALE PERKINS, A.B., M.D. |
| ELIZABETH MAY McFETRIDGE, A.B. | WILLIAM MARTIN PERKINS, B.Sc., M.D. |
| MARION HERBERT McGUIRE, M.D. | ST. JOHN PERRET, A.B., LL.B. |
| PAUL AVERY McILHENNY, M.D. | WILLIAM DAVID PHILLIPS, B.Sc., M.Ph., M.D. |
| ELEANOR McMAIN | JAMES ERNEST POLLOCK, M.D. |
| AUGUSTUS McSHANE | C. M. POUNDERS |
| FRANCIS JOSEPH MacDONNELL | GEORGE KING PRATT, JR., M.D. |
| URBAN MAES, M.D. | PERCY LENNARD QUERENS, M.D. |
| AUTREY WILLIAM MANGUM, B.S. | PORTIA PIERCE RANDOLPH |
| A. E. MANY, A.M. | JOHN CHRISTIAN RANSMEIER, A.M., Ph.D. |
| EDMUND DENEGRÉ MARTIN, M.D. | ELEANOR ELMIRE REAMES, Ph.D. |

Officers of Instruction

- LOUIS FAVROT REYNAUD, M.D.
Emeritus
- CAROLINE FRANCIS RICHARDSON, A.M.
LUCY CHURCHILL RICHARDSON
ERNEST HENRY RIEDEL, A.M., Ph.D.
JAMES MARSHALL ROBERT, B.E.
ERNEST ALEXIS ROBIN, B.Sc., M.D.
PAUL ROGEZ
AMELIE ROMAN
JAMES EDWARD ROUTH, JR.
ERNEST CHARLES SAMUEL, M.D.
G. ELLIS SANDOZ, D.D.S.
RALPH JACOB SCHWARZ, A.M., LL.B.
LEONARD CASE SCOTT, Ph.D., M.D.
WILLIAM HENRY SEEMANN, M.D.
T. B. SELLERS, M.D.
ERNEST SCHUYTEN
LUTHER SEXTON, M.D.
GARVIN DUGAS SHANDS, LL.B., LL.D.
Emeritus
ROBERT SHARP, A.M., Ph.D.
C. D. SHAGNESSY
MARY GIVEN SHEERER
LILLIAN SHELLEY
RALPH EUGENE SHERWOOD, D.D.S.
HERBERT MAXWELL SHILSTONE, B.S., D.P.H.
SIDNEY KOHN SIMON, A.B., M.D.
W. B. SMITH, A.M., Ph.D., LL.D.
Emeritus
GERTRUDE ROBERTS SMITH
VICTOR CONWAY SMITH, M.D.
JOHN SMYTH, JR., M.D.
Emeritus
- EDMOND SOUCHON, M.D.
MARION SIMS SOUCHON, M.D.
LAURA STEVENSON SPRANG
ADELIN ELAM SPENCER, A.M.
MARY CASS SPENCER, M.Sec.
IMOGEN STONE, A.M.
JACOB AMBROSE STORCK, M.Ph., M.D.
ROBERT ALEXANDER STRONG, M.D.
DAGNY SUNNE, Ph.D.
G. J. TAQUINO, M.D.
PLEASANT ADDISON TAYLOR, B.S.
SUSAN DINSMCRE TEW, Ph.D.
O. R. THOMPSON
O. J. TRAPPE, D.D.S.
CHARLES J. TURCK, LL.B.
GEORGE HAMPDEN UPTON, M.D.
ROY McLEAN VAN WART, A.B., M.D.
CHARLES ARTHUR WALLBILICH, M.D.
HENRY WELLMAN EMILE WALTHER, M.D.
ALICE WEDDELL
FREDERICK WESPY, Ph.D.
MELVIN JOHNSON WHITE, Ph.D.
J. H. WILEY, D.D.S.
CHARLES SAMUEL WILLIAMSON, JR., M.S.
ANNIE MIRIAM WOOD
LOUIS GALLY WOGAN, M.D.
FREDERICK JACOB WOLFE, D.D.S.
JAMES TOWNSEND WOLFE, M.D.
WALLACE WOOD, JR., D.D.S.
ELLSWORTH WOODWARD
WILLIAM WOODWARD
PAULINE WRIGHT
J. C. ZEIDLER, D.D.S.

JOHN W. H. WOOD



A NEW ORLEANS MONASTERY



GIBSON HALL AND LIBRARY





REFECTORY AND DORMITORIES





NEWCOMB POTTERY BUILDING





SIDE VIEW OF LIBRARY





LOOKING TOWARD FRERET STREET





AUDUBON PARK SCENE



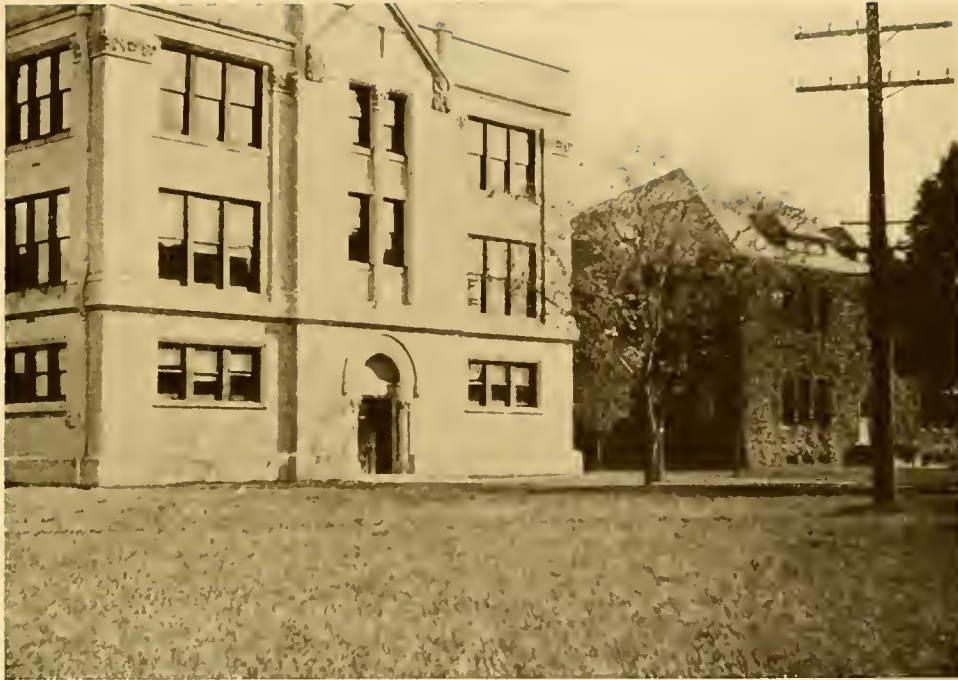

ENGINEERING BUILDINGS



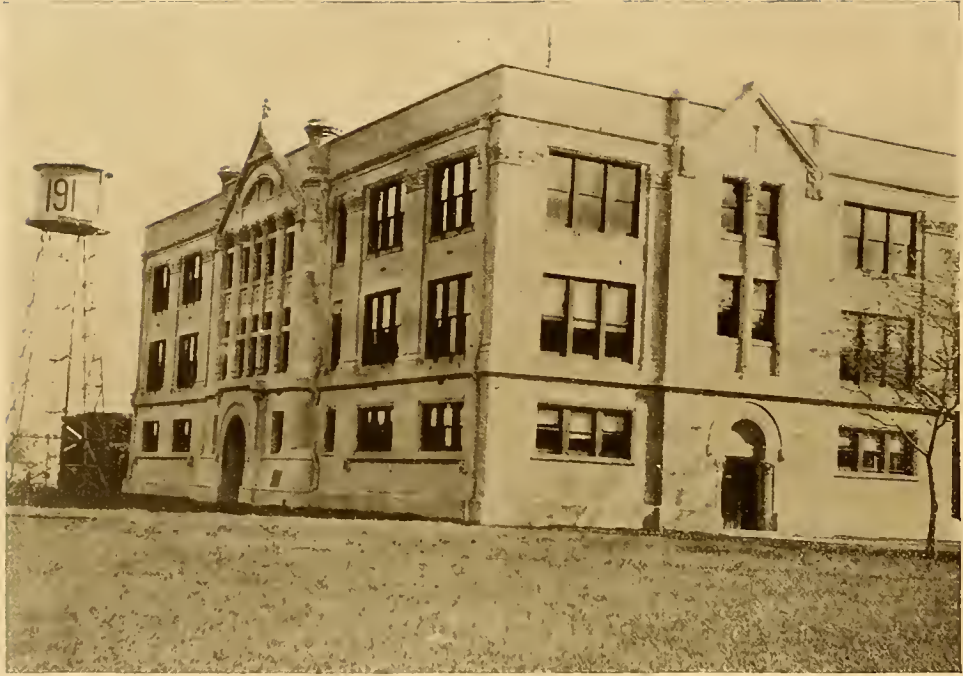

STANLEY THOMAS HALL



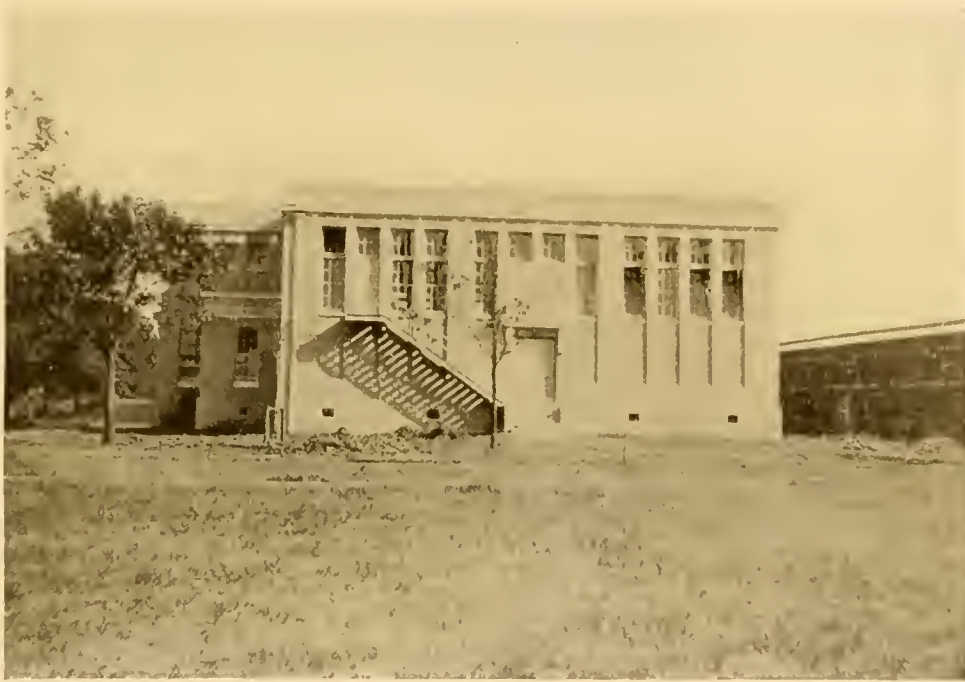

GYMNASIUM





NEWCOMB ARCADE





HUTCHINSON MEMORIAL MEDICAL BUILDING





NEWCOMB BUILDINGS





lasses



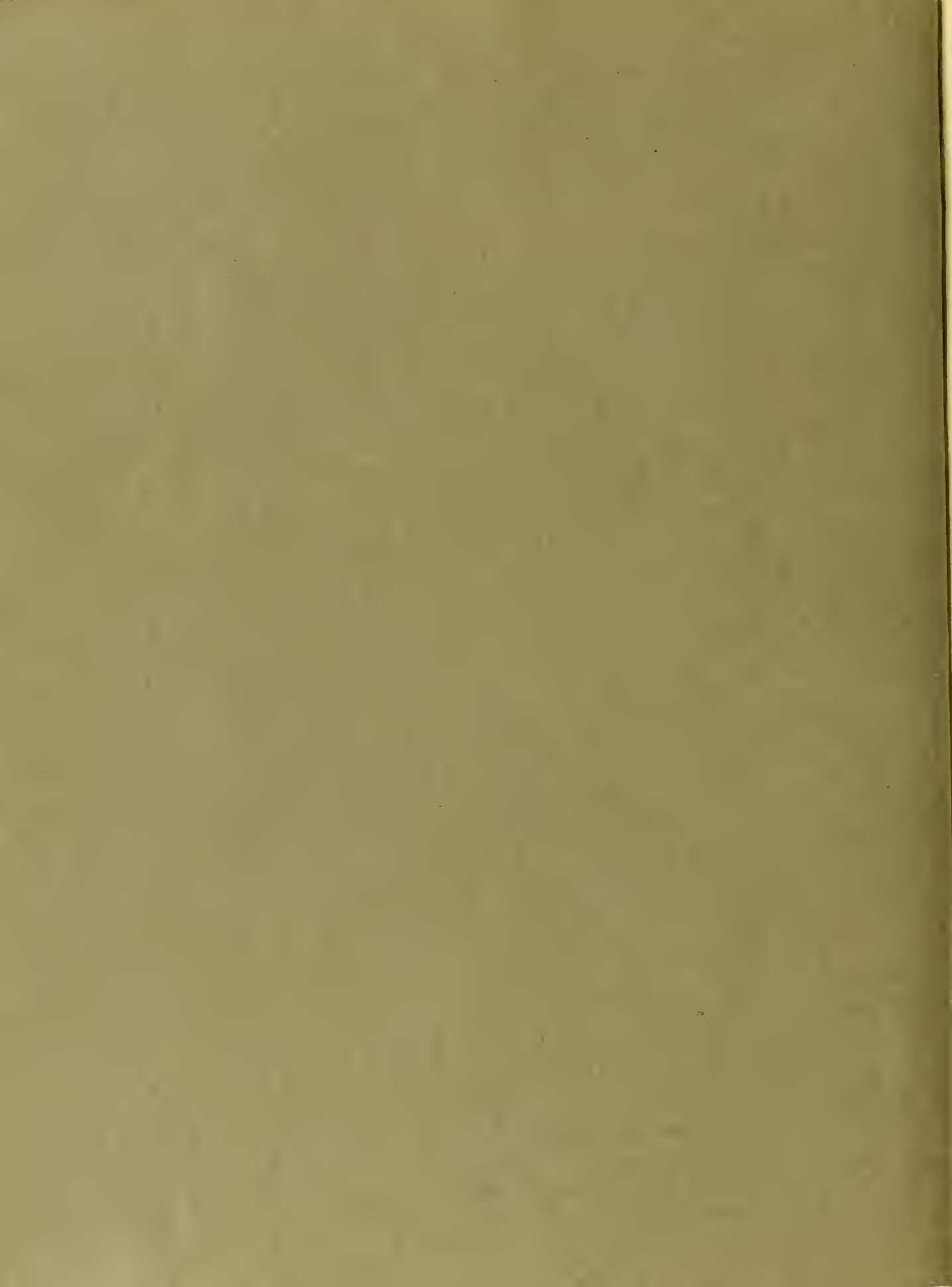



NEWCOMB



BRANDT V. B. DIXON, A.M., LL.B.
PRESIDENT OF NEWCOMB COLLEGE

Newcomb Senior Class Poem

The time has come for the parting ways,
When we say good-bye to our college days;
Good-by old campus, friendly trees
Who spoke to us in each passing breeze,
Good-by, Arcade, where fun ran high,
To Chapel and fountain—all, good-by!
But saddest of all, as on we pass,
To our last farewell to our glorious class.
What is it '17 has done
For all her daughters, every one?
Ambition's noble spur she gave,
She bade us loyal be, and brave;
To love fair play; be ever true
To the highest aims of Bronze and Blue.
But best of all, it seems to me,
She taught us love and sympathy,
And so each one, as on she passes,
Pledges "Long life!" to the class of classes.

Newcomb Senior Class

MARY DOUGLAS AYRES

Knoxville, Tenn.

Chi Omega; Radical.

Arts and Sciences; N. A. A. (1, 2, 3, 4); Treasurer N. A. A. (2); President N. A. A. (4); Captain Basketball Team (1, 3); Varsity Basketball Team (2, 3, 4); Captain Varsity (4); Captain Field Day (1); Sergeant Field Day (2); Individual Field Day Cup (2); Y. W. C. A. (1, 2, 3, 4); Secretary Y. W. C. A. (3); Dramatic Club (1, 2, 3, 4); Business Manager (3); Stage Manager (4); Latin Club (1, 2); Executive Committee (4).

*Now A. stands for Ayres—yes, Mary;
And A. for Athletics may stand.
And Ayres and Athletics together
Must surely make N. A. A. grand.*

OUIDA OPHELIA BARNES

New Orleans, La.

Alpha Delta Pi.

Arts and Sciences; N. A. A. (2, 3, 4); Latin Club (1); Class Tax Collector (2); Y. W. C. A. (3, 4); President Y. W. C. A. (4); Peace Polity (3); Debating Club (2, 3, 4); Sophomore Debating Team (2); Executive Council (4).

*The Newcomb Y. W. is forging ahead,
Making big strides each day.
If you ask me the reason, the answer is plain—
Ouida manages such a fine way.*

ROSA M. BEER

New Orleans, La.

Arts and Sciences; N. A. A. (2, 3, 4); Latin Club (2, 3, 4); Suffrage Club (2, 3); Glee Club (2, 3, 4); Debating Association (4); Menorah Society (4).

*Now Rosa's not troubled by worries or strife;
She just has two duties to do in this life.
They're chatter away like the "sparrow" she is
And laugh just the same over party or quiz.*

BERTHA SALOME BECKER

New Orleans, La.

Regular Professional Music; N. A. A. (4); Treasurer Music School, Student Body (2); Accompanist University Chorus Rehearsals (2); Accompanist Glee Club (1, 2, 4).

*Now, Bertha is not so exceedingly tall—
But just in a visual way is she small.
In a musical way no one can come near her—
Tho you can't always see her, you surely can hear her.*



Newcomb Senior Class

EUGENIE BIRD
New Orleans, La.

Arts and Sciences: Latin Club (1, 2, 3, 4); Treasurer Latin Club (1); Debating Association (4).

*This "Birdie" has gained quite a large local fame
As a songster (of course to live up to her name.)
In "high lofty subjects" her theme she does seek,
And carelessly chatter in Latin and Greek.*

RUTH E. BULTMAN
New Orleans, La.

Regular Art: Representative Art School (2); N. A. A. (1, 2, 3, 4); Vice-President N. A. A. (4); Art Basketball Team (1, 2); Class Basketball Team (3, 4); Captain Basketball Team (4); Varsity Basketball Team (1, 2, 3); Field Day Manager (3); Captain Baseball Team (3); Captain Varsity Baseball Team (3); Chairman Student Council (4); Executive Committee (4).

*If you are looking for someone to do the hardest work,
To tackle all the hardest jobs, one who you know won't shirk;
Someone alert to work or fun, whom trouble will not daunt;
Who'll stick by you thru thick and thin, then "Bult's" the girl
you want.*

RUTH COHN
New Orleans, La.

Arts and Sciences: N. A. A. (4); Suffrage Club (2); Glee Club (4); Dramatic Club (4).

*'Tis said she loves Herr Wespy so,
You'd think his class she would not shirk;
But he will never give her "A"
Because HE soys she does not work.*

SOPHIE COOLEY
New Orleans, La.

Phi Mu.
Education; Home Economics (1, 2, 3).

*Whene'er we see Sophie she's carrying a bag,
A bundle or two and a box,
Some thread and some cloth and some needles and pins,
And all this she frequently drops.*



Newcomb Senior Class

FANNIE HAMPTON CRAIG

New Orleans, La.

Pi Beta Phi.

Regular Art; President Art Class (1); N. A. A. (1, 2, 3, 4); Secretary N. A. A. (2); Art Basketball Team (1, 2); Class Basketball (3, 4); Varsity Basketball Team (3); Field Day Manager (2); Y. W. C. A. (1, 2, 3, 4); Glee Club (2, 3); Mandolin and Guitar Club (2, 3); Dramatic Club (2, 3, 4); Student Council (3).

*She's a gaad, square player in basketball,
Declare all those who've fought her;
But the nicest thing about Fanny Craig
Is that she's her mother's daughter.*

NAOMI BEULAH DARTON

New Orleans, La.

Arts and Sciences; Class Treasurer (4); Dramatic Club (1, 2, 3, 4); Suffrage Club (2, 3); Latin Club (2); Editor "Tulane Weekly" (3); Class Representative "Tulane Weekly" (4); Y. W. C. A. (4); Debating Association (4).

*You meet Naomi on the stairs a-coming from a quiz;
"Oh, let me see your work!" you cry, "or tell me what it is."
This "shark" will then hang down her head and sadly doth
she pine,
"Oh, I did badly," she replies, "I just gat ninety-nine."*

LAURA AURELIA DISCON

New Orleans, La.

Arts and Sciences; Latin Club (1, 2, 3, 4); President Latin Club (3).

*Naw, Mr. Leary tells us that we rarely, rarely find
A mixture of the scientific and the language mind.
But of this "rara avis" we have a specimen
And we're proud to point out Laura far above the lesser men.*

DELZORAH ALBERTINE DONNAUD

New Orleans, La.

Alpha Delta Pi.

Arts and Sciences; N. A. A. (1, 2, 3, 4); Latin Club (1, 2, 3); Dramatic Club (1); Glee Club (4); Debating Association (4); Mandolin and Guitar Club (4).

*On opening day Delzorah round did run,
Her schedule to arrange—it was a peach!
When Mr. Butler asked, "What! Education?"
This maiden blushed and said, "Well, I MAY teach.*



Newcomb Senior Class

ADELE MARIE DROUET

New Orleans, La.

Kappa Alpha Theta; Radient.

Arts and Sciences; N. A. A. (1, 2, 3, 4); Dramatic Club (1, 2, 3, 4); Dramatic Club Play (1, 2, 3, 4); Cercle Dramatique Francais (1, 2, 3, 4); French Play (1); Debating Club (1, 2, 3, 4); Varsity Debating Team (1, 2, 3); Jane Caldwell Nixon Debating Prize (1); Treasurer Debating Club (1, 2); Class Basketball Team (1, 2, 3, 4); Editor "Tulane Weekly" (3); Class Editor "Jambalaya" (1); Assistant Editor "Jambalaya" (3); Newcomb Editor "Jambalaya" (4).

*Her hands wave in the French fashion,
Her voice has a French accent;
But Adele can hold her hearers
When on debating she's bent.*

BIANCA MARIE FARNET

New Orleans, La.

Arts and Sciences; Latin Club (1, 2, 3, 4); Cercle Francais (2, 3, 4).

*In the Cercle Francais, as its name implies,
To speak in English the President denies;
But she no restriction on "music" lays,
So Bianca, to us, her talent displays.*

DOROTHY LEE FOWLER

New Orleans, La.

Regular Art; Class Vice-President (4); N. A. A. (1, 2, 4).

*Interior Decorator Fowler
Has not on earth a rhyme,
But that's what this Miss Fowler
Is going to be in time.*

HELENE OEHMICHEN FRIEDRICHS

New Orleans, La.

Regular Art; Secretary Art Class (1, 2, 3); N. A. A. (1, 2); Art Basketball Team (1, 2); Art School Representative (1); Student Council (4).

*She dabbles in jewels semi-precious,
She works hard in silver and gold.
If orders keep flowing as now they've been coming
Helene will be rich when she's old.*



Newcomb Senior Class



GLADYS MAXEY FRY

New Orleans, La.

Phi Mu.

Regular Professional Music; Dramatic Club (1, 2, 3, 4); Dramatic Club Play (2); N. A. A. (1, 3, 4); Glee Club (2, 3, 4); Music School Representative (4); Student Council (4).

*When, like St. Cecelia, the organ she plays
And brings forth that music divine,
You never would guess when the music was done
What a gay, giggling saint you would find.*

RIETTA GLASSEL GARLAND

New Orleans, La.

Alpha Omicron Pi.

Arts and Sciences; Secretary Class (1); N. A. A. (1, 2, 3, 4); Y. W. C. A. (1, 2, 3, 4); Secretary Y. W. C. A. (4); Debating Association (1, 2, 3, 4); Jane Caldwell Nixon Debate (3, 4); Tulane Debating Council (4); Dramatic Club (4); Dramatic Club Play (4); Business Manager "Arcade" (3, 4).

*Debating, "Arcading," advertisement mad;
Psychology specialist—yellow slip sad.
This businesslike Senior has many a fad,
Each worse than the last, and she has 'em all bad!*

FRANCES GIRAUD

Austin, Texas

Kappa Kappa Gamma.

Education; N. A. A. (4); Debating Association (4); Dramatic Club (4).

*Like young Lochinvar, she came out of the West
And entered our class, bringing vigor and zest.
And the shower of her praises grows thicker and thicker.
Our only regret is she didn't come quicker.*

JEANNE GODCHAUX

New Orleans, La.

Arts and Sciences; Dramatic Club (1, 2, 3, 4).

*She and Clem together
Talk the whole day long,
But driving Heinrich fast to drink
Is really very wrong.*

Newcomb Senior Class

EDITH GLENNY

New Orleans, La.

Pi Beta Phi.

Arts and Sciences; N. A. A. (1, 2, 3, 4); Class Basketball Team (3, 4); Y. W. C. A. (1, 2, 3, 4); Vice-President Y. W. C. A. (3); Dramatic Club (1, 2, 3, 4); Debating Association (1, 2, 3, 4).

*Now, Edith is tall and has big brown eyes;
She is dignified, calm and serene.
She spends all her time in jewelry work,
And at Y. W. meetings is seen.*

FANNY GROS

Bunkie, La.

Alpha Epsilon Phi.

Regular Professional Music; N. A. A. (1, 4); University Chorus (1, 2).

*When the opera company stranded, Fanny quickly took the floor,
And she sent the crowd a-thranging with their money to the door;
And, looking towards the future, we can safely make a bet
We shall see her as a charitable "artiste" yet.*

GYFFORD KNIGHT HAINES

New Orleans, La.

Pi Beta Phi.

Arts and Sciences; S. O. P.; Class Basketball Team (1, 2, 3, 4); Captain Class Basketball Team (2); Varsity Basketball Team (2, 3); Field Day (1, 2, 3); Baseball Team (2); Athletic Committee (2); Dramatic Club (1, 2, 3, 4); Dramatic Club Play (2); Latin Club (1); Glee Club (3); Mandolin and Guitar Club (1, 2, 3, 4); Debating Association (1, 2, 3, 4); Tulane Debating Council (3, 4); Newcomb Debating Council (4); President Debating Association (4); Jane Caldwell Nixon Debate (2, 3); Jane Caldwell Nixon Prize (3); Boob Club; Y. W. C. A. (4).

*In conversation without peer,
Always in a hurry;
Hair a-flying, looks a-tumbling,
Gyffard knows not worry.*

LOUISE HAUSMANN

New Orleans, La.

Alpha Epsilon Phi.

Arts and Sciences; N. A. A. (4); Debating Association (4); Glee Club (4).

*On our first day at college she gave us a start
By reeling her English (with dates!) off by heart;
And often she still makes us stare with surprise
When page after page she will memorize.*



Newcomb Senior Class



AMELIA JEAN HILL
New Orleans, La.

Alpha Omicron Pi; Radical.
Education; N. A. A. (1, 2, 3, 4); School of Education Basketball Team (1, 2); Class Basketball (3); Home Economics Club (1, 2, 3); Chairman School of Household Economy (4); Y. W. C. A. (3, 4); Student Council (4).
Scotch, English, devilish Amelia Jean;

*She can cook in the kitchen or sew a fine seam;
She's a basketball fiend—Student Council claims her, too;
She succeeds at almost anything she ever tries to do.*

HAZEL JACOBY
Pensacola, Fla.

Alpha Epsilon Phi.
Education; Glee Club (4).

*Could prophet's eye or prophet's pen
Into the future reach,
We'd say with all due certainty
That Hazel art will teach.*

DORIS KERNAN JOFFRION
Marksville, La.

Alpha Delta Pi; Radical.
Arts and Sciences; Studio Music; N. A. A. (1, 2, 3, 4); Class Basketball Team (2, 3); Varsity Basketball Team (2, 3); Class Tennis Team (2, 3); Tennis Singles Cup (3); Dormitory Baseball Team (2, 3); Captain Dormitory Baseball Team (2); Varsity Baseball Team (2, 3); Dramatic Club (3, 4); Dramatic Club Play (3); Suffrage Club (2); Debating Association (2); Mandolin and Guitar Club (2, 3, 4); J. U. G. (3, 4).

*When we started to write about Doris
We found things both startling and true;
But she stopped us with wild lamentations
Of: "Papa'll get mad if you do!"*

VERA KEARNEY
New Orleans, La.

Arts and Sciences; Studio Music (4); N. A. A. (1, 4); Dramatic Club (1); Mandolin and Guitar Club (3, 4); Tulane Night (4).

*It's always been Miss Kearney's fate
To stroll in forty minutes late;
But she smiles so sweet as she saunters in
She turns professor's glares to grins.*

Newcomb Senior Class

DORIS KENT

Kentwood, La.

Pi Beta Phi.

Arts and Sciences; Class Poet and Historian (1, 2, 3, 4); N. A. A. (1, 4); Mandolin and Guitar Club (1, 2, 3, 4); President Mandolin and Guitar Club (3); Leader of Guitars (4); Dramatic Club (1, 2, 3, 4); Dramatic Club Play (2, 3, 4); Treasurer (3) and President Dramatic Club (4); Glee Club (3, 4); President Glee Club (3); Chairman Glee Club (4); Associate Editor "Arcade" (3, 4).

*At Glee Club and Dramatic
She always can be met;
She strums a banjo sweetly,
And the College calls her "Pet."*

CLEMENCE KOHLMANN

New Orleans, La.

Alpha Epsilon Phi.

Arts and Sciences; N. A. A. (1, 2, 3, 4); Class Basketball Team (1).

*Clemence comes bursting in the door
With "Buenos dias, dear Senor!"
Then quickly to her place she flies,
Hissing, "Pass me an exercise!"*

ETHEL REGINA LANDAU

New Orleans, La.

Arts and Sciences; N. A. A. (1, 2, 4); Suffrage Club (2); Basketball Team (1, 2); Glee Club (2, 3); Dramatic Club (4); Mandolin and Guitar Club (4).

*No class with Ethel can be dull;
Whenever 'most asleep you fall,
Her books go crashing to the floor
And make you jump six feet or more.*

CORNELIA HUTTON LAURANS

New Orleans, La.

Kappa Alpha Theta.

Arts and Sciences; N. A. A. (1, 3, 4); Cercle Dramatique Francais (2, 3, 4); Mandolin and Guitar Club (2, 3, 4); Latin Club (1, 2); Glee Club (3, 4); Dramatic Club (4); Y. W. C. A. (4); Class Treasurer (2).

*Always quiet, always serene,
Continually striving, plodding along;
Cornelia will always gain the goal
With a banner of right—never of wrong.*



Newcomb Senior Class



LUCILE LEVY
New Orleans, La.

Alpha Epsilon Phi.
Arts and Sciences; N. A. A. (1, 3, 4); Dramatic Club (1, 3);
Latin Club (1); Menorah Society (3).

*In the midst of the wild confusion
Of this giddy Newcomb whirl
We pause awhile to remark with pride
That Lucile is a mighty nice girl.*

HELEN SARA LOWE
New Orleans, La.

Alpha Epsilon Phi.
Regular Professional Music; N. A. A. (2); University Chorus
(2).

*When Helen danced out on the campus last May
We heard lots of folks in the audience say
She'd hove poor Pavlowa soon losing her laurel
And give Gertrude Hoffman good cause for a quarrel.*

LESSIE HENRIETTA MADISON
Bastrop, La.

Alpha Omicron Pi.
Arts and Sciences; I. S. W. N.; J. U. G. (1, 2, 3, 4); Secretary
J. U. G. (2); House Council Josephine Louise (3); House
President (4); Secretary Class (2); N. A. A. (1, 2, 3, 4); Y.
W. C. A. (1, 2, 3, 4); Y. W. C. A. Cabinet (4); Debating As-
sociation (1, 2, 3); "Tulane Weekly" Committee (3); Student
Council (3, 4); Secretary Student Council (3).

*A genius she in writing verses rhymed,
And in the art of telling her own mind;
To write a code of morals—her life work—
She'll be an anti-suffragist or else a Judge's clerk.*

MARIE ALINE MASON
New Orleans, La.

Alpha Delta Pi.
Education; Home Economics Club (1, 2, 3).

*Marie is sublimely content with her lot
If she just gets a chance at the latest foxtrot;
But 'tis said she'd forego all the joys of creation
To live on a "dreamy, romantic plantation."*

Newcomb Senior Class

ANNIE LOUISE MCNEELY

New Orleans, La.

Arts and Sciences; N. A. A. (1, 2, 3, 4); Latin Club (1, 2, 3, 4); Stage Manager Latin Club (3); Latin Club Play (3); Chairman Program Committee Latin Club (4); Dramatic Club (1, 2, 3, 4); Dramatic Club Play (1, 2); Tulane Night (4); Glee Club (2, 3, 4); Debating Association (4); University Chorus (1, 2).

*In American politics we have seen "McNecley" shine,
For she talks "progressive movements" nearly all the time;
And dramatics, elocution, Indian dances, anything;
She is certainly accomplished and undauntedly can sing.*

ALICE ODELLE MILLING

New Orleans, La.

Kappa Kappa Gamma.

Education; N. A. A. (1, 2); Home Economics Club (1, 2, 3).

*She started in the Newcomb School of Music,
But soon desired domestic-like to be;
And now Odelle can cook and make ball dresses,
And "School of Arts" is best, she'll now agree.*

LILLIE HAZEY NAIRNE

New Orleans, La.

Phi Mu.

Arts and Sciences; N. A. A. (1, 2, 3, 4); Secretary N. A. A. (3); Class Basketball Team (1, 2, 3, 4); Varsity Basketball Team (2); Y. W. C. A. (1, 2, 3, 4); Treasurer Y. W. C. A. (3); Debating Association (1, 2, 3, 4); Dramatic Club (1, 2, 3, 4); Class Debating Team (1); Newcomb Business Manager "Jambalaya" (4).

*What maid is that with worried mien,
With looks and glances unserene?
'Tis strange that she has any nerves—
On all committees Lillie serves.*

KATHLEEN O'NIELL

Alpha Omicron Psi; Radical.

Education; N. A. A. (1, 2, 3, 4); Music Basketball Team (1); Education Basketball Team (1); Manager Class Basketball Team (3, 4); Manager Varsity Basketball Team (3); Y. W. C. A. (3, 4); Mandolin and Guitar Club (2, 3, 4); President Mandolin and Guitar Club (4).

*She's Irish,
Nuff said!
If she couldn't be Irish,
She'd rather be dead.*



Newcomb Senior Class



MILDRED PARHAM

New Orleans, La.

Pi Beta Phi.

Regular Art; Representative Art Class (2); Art Sub. Editor "Arcade" (3); Art Editor "Arcade" (4); Art Sub. Editor "Jambalaya" (3); Art Editor "Jambalaya" (4).

*Mildred's very pretty, with sweet, old-fashioned ways;
Just keep your eyes upon her, for one of these bright days
You'll find—we know whereof we speak—this self-same Newcomb lass*

Has changed within a moment to an artist of first class.

ADELE DE LEON PARSONS

Houston, Texas

Alpha Delta Pi.

Education; I. S. W. N. ?; J. U. G.; N. A. A. (1, 2, 3, 4); Glee Club (1); Debating Association (3, 4); Y. W. C. A. (3, 4); Treasurer Student Body (2); Parliamentary Critic, Class '18 (1, 2); President Texas Club (1, 2); Class '18 Basketball Team (1).

*She stood on the hard fought field
In her younger days like a wall;
She marches well to the end of the class.
The reason? She's so tall.*

ANNA MARY CAROLYN PARSONS

New Orleans, La.

Chi Omega.

Education; N. A. A. (1, 2, 3, 4); Class Basketball Team (3); Vice-President Class (2); Home Economics Club (1, 2, 3); President Domestic Economy Class (1).

*Here's Anna Mary Carolyn,
The frocks she makes are simply fine;
But on the avenue she loves to ride
If only Ruth is by her side.*

MARY RAYMOND

New Orleans, La.

Alpha Omicron Pi.

Education; N. A. A. (1, 2, 3, 4); Home Economics Club (1, 2); Manager Education Basketball Team (2); Biology Club (3); Y. W. C. A. (4); Dramatic Club (4).

*All microbes, bugs and things that squirm
Are writhing down her list,
And mammals claim her poisia knife—
A lady doctor—hist!*

Newcomb Senior Class

MILDRED RENSHAW New Orleans, La.

Alpha Omicron Pi.

Arts and Sciences; Class President (2); Secretary Student Body (3); Debating Association (1, 2, 3, 4); Treasurer Debating Association (3); N. A. A. (1, 2, 3); Sub. Basketball Team (2); Sponsor Tulane Track Meet (3); Glee Club (2, 3); Student Council (2); Chairman Summer Committee (2); Peace Polity Club (2, 3); Secretary Executive Committee (3); University Night Committee (3); Realization Day Committee (3); Mandolin and Guitar Club (4); Dramatic Club (4); Newcomb Correspondent "Daily States" (4); Associate Editor "Arcade" (4); French Dramatic Circle (1, 2, 3, 4); President French Dramatic Circle (4).

*Before the schedule oft she stands,
A pad and pencil in her hands;
She tries to find there every day
Where Mary's moved the "Cercle Francais."*

LAURA ELIZABETH SAUNDERS New Orleans, La.

Pi Beta Phi.

Arts and Sciences; N. A. A. (1, 2, 3, 4); Debating Association (2, 3, 4); Newcomb Debating Council (3); Peace Polity Club (2, 3); Dramatic Club (4).

*We see her by emotion tossed
And say, "What is it now you've lost?"
"Purse, lunch, hat, an important letter,
ALL my books and a borrowed sweater."*

MAY ESTHER SEILER New Orleans, La.

Education; Home Economics Club (1, 2, 3); N. A. A. (4); Debating Association (4); Dramatic Club (4).

*Because of native talent
And what she gained from books,
May is a Senior quite without peer,
The finest of Newcomb's cooks.*

THEODOSIA CONNER SHAW Ocean Springs, Miss.

Phi Mu.

Arts and Sciences; J. U. G. (1, 2, 3, 4); N. A. A. (1, 2, 3, 4); Y. W. C. A. (1, 4); Dramatic Club (1); Mississippi Club (1, 2); Latin Club (1, 2, 3, 4); Latin Club Play (3).

*Now, Ted is the most contradictory of girls.
Who'd suspect beneath all those frivolous curls
There's a settled ambition that at some near day
In Latin she'll capture a learned M.A.*



Newcomb Senior Class



CLETA ELIZABETH SLAGLE

Clarks, La.

Chi Omega.

Arts and Sciences; J. U. G. (1, 2, 3, 4); Treasurer J. U. G. (4); I. S. W. N. ?; Fi Fi (3, 4); Josephine Louise House Council (4); N. A. A. (1, 2, 3); Y. W. C. A. (2, 3).

*You think she's shy—
Oh me! Oh my!
You just don't know her,
That's why!*

MYRTLE SYBIL STEINAU

New Orleans, La.

Arts and Sciences; Latin Club (1, 2, 3, 4); Latin Club Play (3); N. A. A. (1); Class Editor "Tulane Weekly" (1).

*Latin, Latin, Latin the whole day thru;
Latin Club and Latin play and Latin teacher, too;
Psychology and English—plenty else to do.
Quiet, busy Senior—here's to you!*

MARY CLAYTON SUMNER

New Orleans, La.

Alpha Omicron Pi.

Arts and Sciences; Debating Association (1, 2, 3, 4); Newcomb Secretary Tulane Debating Council (2); Newcomb Debating Council (3, 4); Secretary Newcomb Debating Council (3); Y. W. C. A. (1, 2, 3, 4); Dramatic Club (1, 2, 3, 4); Dramatic Club Play (1, 2, 3); Suffrage Club (1, 2); President Suffrage Club (2); Peace Polity Club (2, 3); Biology Club (3); N. A. A. (4); Glee Club (4); Class Editor "Jambalaya" (3, 4); Associate Editor "Arcade" (2, 3); Editor-in-Chief "Arcade" (4).

*They say that oft at midnight hour
She wakes the house with screams;
She's shouting "Write for the Arcade,"
From habit, in her dreams.*

HENRIETTA MARY THOMPSON

New Orleans, La.

Education; N. A. A. (1, 2, 3, 4); Treasurer Domestic Science Class (1); Home Economics Club (1, 2, 3).

*When you see Henrietta
She's always on the run;
She has to get some sewing
Or some dainty cooking done.*

Newcomb Senior Class

ISABELLE THOMPSON

Citronella, Ala.

Arts and Sciences; N. A. A. (1, 2, 4); Glee Club (2, 4); Latin Club (2); Y. W. C. A. (4).

*Blue-eyed, light-haired,
Fair of face and smile serene;
You have before you Isabel,
A member of dear '17.*

MIRIAM ALLYNE THOMPSON

Citronella, Ala.

Kappa Alpha Theta.

Arts and Sciences; N. A. A. (1, 2, 3, 4); Varsity Baseball Team (2, 3, 4); Varsity Tennis Team (2, 3, 4); Glee Club (3).

*At tennis and baseball alike she's a star,
A player both careful and keen;
And when you add to it her genius in math,
You've a girl whose equal never was seen.*

LYLIAN BADGER URBAN

New Orleans, La.

Phi Mu.

Arts and Sciences; Latin Club (1, 2, 3, 4); Vice-President Latin Club (3); Latin Club Play (3); N. A. A. (1, 2, 4); Suffrage Club (2); Treasurer Suffrage Club (2); Dramatic Club (1, 2); Glee Club (3, 4).

*She majors in Latin and Spanish,
Molly's wealth can't make her afraid;
But Lylian's particular province
Is having new dresses made.*

APHRA VAIRIN

New Orleans, La.

Pi Beta Phi; Radleat.

Arts and Sciences; N. A. A. (1, 2, 3, 4); Class Basketball Team (2); Dramatic Club (2, 3, 4); Dramatic Club Play (2, 3); Mandolin and Guitar Club (2); Y. W. C. A. (1); S. O. P.

*A little ray of sunshine,
Little wisps of hair;
She doesn't work so much, you see,
But we bet on her for Ph.D.*



Newcomb Senior Class



ARTHEMISE VAIRIN

New Orleans, La.

Pi Beta Phi.

Arts and Sciences; Latin Club (1, 2, 3, 4); Vice-President dent Body (4); N. A. A. (1, 2, 3, 4); Basketball Team (1, 2, 3, 4); Class Team Field Day (1, 2, 3); Dramatic Club (1, 2, 3, 4); Dramatic Club Play (3); Y. W. C. A. (1, 2, 4); Debating Association (2, 4); Jane Caldwell Nixon Debate (1); Tulane Debating Council (2, 4); Mandolin and Guitar Club (1, 2); Student Council (1); Newcomb Managing Editor "Tulane Weekly" (4).

*If you see folks running far and wide,
In sheltered corners trying to hide,
Don't think their fright is all a bluff—
Arthe is after them for Tulane Weekly stuff.*

LUCINDA GOODALL WALMSLEY

New Orleans, La.

Chi Omega.

Arts and Sciences; N. A. A. (2, 3, 4); Y. W. C. A. (2, 3, 4); Cabinet Y. W. C. A. (4); Dramatic Club (2, 3); Latin Club (2, 3); French Dramatic Circle (3, 4); Glee Club (3).

*"Where are you going, my pretty maid."
"To Senor's Spanish class," she said.
"You're very late, my pretty maid."
"It's quite the custom, sir," she said.*

REGINA BUCK WALSH

New Orleans, La.

Pi Beta Phi; Radical.

Arts and Sciences; N. A. A. (1, 2, 3, 4); Treasurer N. A. A. (3); Sub. Class Basketball Team (2); Y. W. C. A. (1, 2, 4); Mandolin and Guitar Club (1, 2, 3, 4); Dramatic Club (1, 3, 4); Dramatic Club Play (3); Secretary Dramatic Club (3); Vice-President Dramatic Club (4); Glee Club (4); S. O. P.

*It is not needful to look twice
To know Miss Walshe is MOST precise.
Her notebooks all are neat and trim;
Her pencil points are long and slim.*

CARO INEZ WEIL

New Orleans, La.

Alpha Epsilon Phi.

Arts and Sciences; N. A. A. (1, 2, 3, 4); Class Basketball Team (1, 2, 3); Captain Basketball Team (2); Vice-President Class (1, 3); Dramatic Club (1, 2, 4); Glee Club (2, 3); Mandolin and Guitar Club (2, 3, 4); Suffrage Club (2); Debating Association (2, 3); Latin Club (3); Menorah Society (3, 4); Treasurer Menorah Society (3); Vice-President Menorah Society (4).

*Rings, pins and chains doth Caro wear,
And all designed in patterns rare.
But wait! She does not waste her wealth;
You see, she makes them all herself.*

Newcomb Senior Class

HERMIONE DORAH WEIL

New Orleans, La.

Alpha Epsilon Phi.

Arts and Sciences; N. A. A. (1, 2, 3, 4); Basketball Team (2, 3); Dramatic Club (1, 2, 3, 4); Dramatic Club Play (2, 3); Cercle Dramatique Francais (2, 3, 4); French Play (2); Suffrage Club (2); Sub. Editor "Arcade" (2); Managing Editor "Arcade" (3, 4); Class Editor "Jambalaya" (2); Debating Club (2, 3, 4); Cheer Leader (3, 4); Class Secretary (4).

*When she comes breezing in the door
We start, like "Harry Gill," to shake;
We know a tempest soon will roar,
A tempest Hermione will make.*

LULIE WESTFELDT

New Orleans, La.

Pi Beta Phi; Radical.

Arts and Sciences; N. A. A. (1, 2, 3, 4); Manager Class Basketball Team (1, 2); Y. W. C. A. (1, 2, 3, 4); Treasurer Y. W. C. A. (2); Debating Association (1, 2, 3, 4); Tulane Debating Council (3); Newcomb Debating Council (3, 4); Jane Caldwell Nixon Debate (1); Varsity Debating Team (2); Alternate Varsity Debating Team (3); Class President (3); Junior Orator (3); Secretary University Council (4); Student Body President (4).

*The backbone of Newcomb debating,
A shark in all fields of knowledge;
The holder of our highest office,
And the squarest girl in college.*

FLORENCE OLWELL WINTZ

New Orleans, La.

Arts and Sciences; Class Treasurer (1); Secretary Class (3); Class President (1); N. A. A. (1); Dramatic Club (1, 2, 3); Dramatic Club Play (1); Debating Association (2); Glee Club (2); Sub. Editor "Tulane Weekly" (2); Newcomb Business Manager "Tulane Weekly" (3); Sub. Editor "Arcade" (3, 4); Student Council (4).

*Now, Florence is President of '17,
And Seniors are proud of her, too;
A wide-awake student, both kind and serene,
E'er loyal to dear "Black and Blue."*

GRACE GURLEY DENIS

New Orleans, La.

Pi Beta Phi.

Arts and Sciences; N. A. A. (1, 2, 3, 4); Art Basketball Team (1, 2); Mandolin and Guitar Club (1, 2, 3, 4); Dramatic Club (3, 4); Glee Club (3, 4).



Newcomb Senior Class



HELEN EMELINE WURZLOW
Houma, La.

Arts and Sciences; Latin Club (1, 2, 3, 4); Latin Club Play (3); Dramatic Club (1); Debating Association.

*She sat amid her classmates,
Unlike them all, because
The others Anglo-Saxon missed,
While Helen knew its laws.*

MAY FLETCHER
Mascol

*O May, when at some future day,
In another cap and gown you're seen,
We hope your mascot will be as sweet
As the one of Nineteen Seventeen.*

Specials

MAUD COOLEY Minneapolis, Minn.
School of Education; First Year Vassar; Home Economics (2, 3).

BELLE LAURASON New Orleans
Pi Beta Phi; Studio Art; Animal Life Prize (3).

CHARLOTTE ANN REILY New Orleans
Studio Art; N. A. A. (1, 2, 3, 4); Art Basketball Team (4, 2); Mandolin
and Guitar Club (1, 2, 3, 4); Glee Club (3, 4).

GISELLA ROCHELLE WEISS New Orleans
Alpha Epsilon Phi; 1916 Art Graduate.

CAROLINE SPELLMAN WOGAN New Orleans
Pi Beta Phi; 1916 Art Graduate.

Newcomb Junior Class

CORALIE ASCHAFFENBERG

Alpha Epsilon Phi; N. A. A. (1, 2, 3); Mandolin-Guitar Club (3.)

EUNICE BACCICH

Pi Mu; Art; N. A. A. (1, 2, 3); Art Sub-editor "Arcade" (3).

CLARE BANCROFT

Alpha Delta Pi; Art; N. A. A. (1, 2, 3); Field Day Manager (1); Y. W. C. A. (2, 3).

EDITH BAYLE

Pi Beta Phi; Education; Debating Club (1, 2, 3); Chairman Debating Club (2); Class Debating Team (1); Education Basketball Team (1); Home Economics Club (1, 2); Dramatic Club (1); N. A. A. (1, 2, 3).

DOROTHY BLAKELY

Art.

KATHERINE CAFFERY

Pi Beta Phi; Radical; Arts and Sciences; N. A. A. (1, 2, 3); Y. W. C. A. (1, 2, 3); Dramatic Club (3); Vice-President Y. W. C. A. (3); Debating Club (1, 2, 3); Class Representative 1915 "Jambalaya"; Class Vice-President (1); Class President (2); Class Basketball Team (1, 2, 3); Varsity Basketball Team (2); Captain Class Basketball Team (3); College Baseball Team (1, 2); Class Tennis Team (1, 3); Executive Committee (2); Student Council (2, 3); Class Summer Committee (2, 3); Athletic Committee (3).

SUSIE CELESTIN

N. A. A. (1, 2, 3); Class Basketball Team (1, 2); Latin Club (1, 2, 3); Vice-President Latin Club (3); Dramatic Club (3).

MAGDA CHALARON

Alpha Omicron Pi; Glee Club (2, 3); Debating Club (3); Cercle Francais (1, 2, 3); Secretary Cercle Francais (2); N. A. A. (1, 3); Assistant Business Manager Arcade (3).

NELL COLBERT

Y. W. C. A.; N. A. A.

FRANCIS MARION COVINGTON

Pi Mu; Y. W. C. A. (1, 2, 3); N. A. A. (1, 2, 3).

MIRIAM DELCHAMPS

Kappa Alpha Theta; Gamma Tau Gamma; Debating Club (1, 2, 3); N. A. A. (1, 2, 3); Class Vice-President (3); Latin Club (1, 2, 3).

MERCEDES DISCON

Latin Club (1, 2, 3); N. A. A. (3); Dramatic Club (3); Glee Club (3); Latin Club Play (2).

YVONNE DREYFUS

Alpha Epsilon Phi; N. A. A. (1, 2, 3); Latin Club (1, 2, 3); Basketball Sub (1, 2)

MARGUERITE BUTLER ELLIS

Pi Beta Phi; Radical; N. A. A. (1, 2, 3); Y. W. C. A. (1, 2, 3); Treasurer N. A. A. (4); Dramatic Club (1, 3); Class President (1); Executive Committee (1); Student Council (1, 2); Class Basketball Team (1, 2, 3); Captain Class Basketball Team (1, 2); College Baseball Team (1, 2); Varsity Baseball Team (2); Class Summer Committee (1, 2); Athletic Committee (1, 2).

ROBERTA HAFKESBRING

Y. W. C. A. (2); N. A. A. (2).

RUTH HELLER

Alpha Epsilon Phi; N. A. A. (1, 2, 3); Debating Club (1, 2, 3); Class Basketball Team (1, 2, 3); Class Secretary (1); Class Poet and Historian (1, 2, 3); Class President (2); Secretary Debating Club (1); Debating Council (2, 3); Alternate Varsity Debate (1); Varsity Debating Team (2); Nixon Debate (2, 3); Secretary Student Body (3); "Arcade" Board (1, 2, 3); Secretary Menorah Society (3); Student Council (3); Executive Committee (3); Student Fund Committee.

HARRISON HESTER

Kappa Kappa Gamma; Art; Dramatic Club (1, 2, 3); N. A. A. (2, 3); Class Editor 1916 "Jambalaya"; Treasurer Art Class (2).

HARRIETT HOWELL

Alpha Delta Pi.

ISABELLE JOACHIM

Education; Home Economics Club.

IDA JUNGLE

Latin Club (1, 2, 3); Basketball (2).

ROSE KAHN

ALICE LANDON

Pi Beta Phi; Radical; N. A. A. (1, 2, 3); Dramatic Club (1, 2, 3); Tulane Board (2); Dormitory Baseball Team (1, 2); Varsity Baseball Team (1, 2); Y. W. C. A. (3).



Newcomb Junior Class

GENEVIEVE ISABEL LAMBERTON

Secretary Dramatic Club; Dramatic Club Play (1, 2); Nixon Debate Prize (1); N. A. A. (1, 2, 3); Y. W. C. A. (1, 3); Sub-editor "Arcade."

EMILY LANGHAM

Alpha Delta Pi; Radical; Art; N. A. A. (1, 2, 3); Dormitory Baseball (1, 2); Varsity Baseball Team (1, 2); Chairman Art Class (2, 3); Mandolin Guitar Club (2, 3); Y. W. C. A. (3); Dramatic Club Play (3); Manager Field Day (2); Secretary N. A. A. (3); Class Editor 1917 "Jambalaya."

JEANNE LANGHTEE

Latin Club (1, 2, 3); President Latin Club (3); Debating Club (1, 2, 3); Vice-President Debating Club (3); N. A. A. (3); Y. W. C. A. (3); Student Council Representative (3).

AMELIA LEVY

Education; Home Economics Club.

LUCILLE LOMBARD

Pi Beta Phi; Basketball (1, 2, 3); Dramatic Club Play (1); Dramatic Club (1, 2, 3); N. A. A. (1, 2, 3); Mandolin-Guitar Club (1, 2); First Place Field Day (2); College Baseball (1).

VIOLA LUND

Education; N. A. A.; Y. W. C. A.; Home Economics Club; Basketball Team.

MATHILDE NAIRNE

Phi Mu; Y. W. C. A. (1, 2, 3); N. A. A. (1, 2, 3); Basketball Team Substitute (2); Class Treasurer (3).

MARY VIRGINIA PARKER

Pi Beta Phi; Education; N. A. A. (1).

MARCELLE PERET

ALICE RIGHTER

Chi Omega; Dramatic Club (1, 2).

EMMELINE ROBERT

Art; Latin Club; Dramatic Club.

CORINNE ROCQUET

Kappa Alpha Theta; Dramatic Club (1, 2, 3); N. A. A. (1, 2, 3).

YVONNE ROSS

Chi Omega.

GETHYN BALL RUGAN

Chi Omega; Arts and Sciences; Education; Basketball Manager (1); N. A. A. (1, 2, 3); Dramatic Club (1, 2, 3); Y. W. C. A. (1, 2, 3); Glee Club (1, 2, 3); Debating Club (1, 2).

AUGUSTA SCHMEDTJE

Phi Mu; N. A. A. (1, 2, 3); President Art Class (1); Dramatic Club (1).

CHARLOTTE SESSUMS

Pi Beta Phi; Glee Club (1, 2); Suffrage Club; Y. W. C. A. (1, 2, 3); Dramatic Club (1, 2, 3); Dramatic Club Play (1); N. A. A. (1, 2, 3); Music School Basketball Team (1); Music School Representative for the "Jambalaya" (1); University Chorus (1, 2, 3).

NATALIE SETTOON

Pi Beta Phi; Radical; N. A. A. (1, 2, 3); Y. W. C. A. (3); Dramatic Club (3); Debating Club (3); Second Honors Field Day (1); Class Basketball Team (1, 2); Reporter for "Tulane Weekly" (1); Cercle Francais (1, 2, 3); Treasurer of Cercle Francais (2); Secretary Cercle Francais (3); Cercle Francais Play (1); Class Secretary (2); Class Play (2); Summer Committee (3); Varsity Basketball Manager (3).

EMMA SHROPSHIRE

MARGARET SHARP

Education.

BIANCA SOCOLA

Education.

MARGARET WEEKS

DOROTHY THOMPSON

Pi Beta Phi; Education; N. A. A. (1, 2, 3); Home Economics Club (1, 2).

CECILE WOGAN

Chi Omega; N. A. A. (1, 2, 3); Cercle Francais (1, 2, 3); Dramatic Club (1, 2, 3); Treasurer Dramatic Club (3); Vice-President Cercle Francais (3); Glee Club (2, 3); Mandolin-Guitar (2, 3).

FRANKIE WOOD

Class Secretary (3); Latin Club (1, 2, 3); Debating Club (1, 2, 3); Debating Club (1, 2, 3); N. A. A. (2, 3); Y. W. C. A. (3).

INEZ CATONIO

History of Class of 1919

IN Nineteen Hundred and Fifteen, the biggest mob I've ever seen, thought they needed some more knowledge, started in at Newcomb College. They paid their dues and did their part in everything right from the start; they introduced the ukulele, and played as well as "Old Bill Bailey," and don't let me forget to state, they won the Freshman-Soph. debate.

Our Soph. year started in this manner: The "Princess Pat" waved "Nineteen's banner; the Sophomores went without their dinner, but Tulane Night was sure a winner. It is no use to praise us more, as other classes might get sore. And as everyone knows, I ween, the fame and glory of "Nineteen."

JAMBALAYA

1917



W. O. S. S.

Newcomb Sophomore Class

OFFICERS

KATHERINE AYRES	<i>President</i>
ETHEL LOB	<i>Vice-President</i>
CATHERINE BUCHANAN	<i>Secretary</i>
ANNA KOCH	<i>Treasurer</i>
ROSALIE STEWART VAN DER VEER	<i>Jambalaya Representative</i>
ROSALIE STEWART VAN DER VEER	<i>Captain Basketball Team</i>
CATHERINE BUCHANAN	<i>Manager Basketball Team</i>

MEMBERS

KATHERINE AYRES	Knoxville, Tenn. Chi Omega; Academic; Class President (2); Y. W. C. A. (1, 2); N. A. A. (1, 2).
EUNICE BATE	New Orleans, La. Kappa Alpha Theta; Academic; Sophomore Art Representative; N. A. A. (1, 2); Y. W. C. A. (1, 2); Tennis Team (2).
MARGARET HAYNE BEATTIE	Greenville, S. C. Alpha Delta Pi; Art.
LYDIA BECKER	New Orleans, La. Academic; Jennie C. Nixon Debate (1); Dramatic Club (1, 2); N. A. A. (1, 2); Debating Society (1, 2); Y. W. C. A. (1, 2); "Tulane Weekly" (1); Latin Club (1).
MARIE BONVILLAIN	Houma, La. Latin Club (1, 2); Glee Club (2).
CATHERINE BUCHANAN	Lafayette, La. Education; J. F. G.; Glee Club (1, 2); N. A. A. (2); Y. W. C. A. (2); Dramatic Club (1, 2); Latin Club (1, 2); Secretary (2); "Jambalaya" Class Representative (1); Manager Basketball Team (2).
IOA LISE BLACK	New Orleans, La. Pi Beta Phi; Academic; Class President (1); Dramatic Club (1, 2); N. A. A.; Debating Club (2).
LETITIA BONCK	New Orleans, La. Academic; Latin Club (1, 2); N. A. A. (1, 2); Dramatic Club (1, 2).
GLADYS BROWN	Mobile, Ala. Alpha Epsilon Phi; Music; Glee Club (2).
BETTY COLEMAN	New Orleans, La. Domestic Science; Economics Club (2).
FANNIE COHN	New Orleans, La. Academic; N. A. A. (1, 2).
MYRTLE CLARK	Natchez, Miss. Academic; N. A. A. (1, 2); Y. W. C. A. (1, 2).
ZOU CHASE	Alexandria, La. Pi Beta Phi; Education; N. A. A. (1, 2); Radlead.
MARGUERITE COTONIO	New Orleans, La. Academic; N. A. A. (1, 2).
CAROLINE DREYFOUS	New Orleans, La. Alpha Epsilon Phi; Academic; N. A. A. (1, 2); Class Basketball (1); Debating Club (1); Dramatic Club (2).
CHARLOTTE AMY DIETZE	New Orleans, La. Kappa Alpha Theta; Academic; Y. W. C. A. (1, 2); Class Basketball (1, 2).

Newcomb Sophomore Class

- BERENICE DREYFUS** New Orleans, La.
Alpha Epsilon Phi; Academic; Class Basketball (1, 2); Menorah Society; Debating Society (1, 2); N. A. A. (1, 2).
- LEONORA DUVAL** Houma, La.
Kappa Kappa Gamma; N. A. A. (1, 2); Y. W. C. A. (2); J. U. G.; Phi Phi; University Chorus (2).
- FLORENCE FAULK** Monroe, La.
Phi Mu; Household Economy.
- ELIZABETH FISHER** New Orleans, La.
Academic; Latin Club (1, 2).
- HELEN GRAVENEGER** New Orleans, La.
Alpha Omicron Pi; Academic; French Circle (1, 2); Y. W. C. A. (1, 2); Latin Club (1, 2); N. A. A. (1, 2); Dramatic Club (2); Debating Club (2); Glee Club (2).
- AGNES GUTHRIE** Natchez, Miss.
Kappa Kappa Gamma; Education; N. A. A. (1, 2); J. U. G.
- ADALINE KATZ** New Orleans, La.
Alpha Epsilon Phi; Academic; Dramatic Club (1, 2); Debating Club.
- ANNA FROTSCHER KOCH** New Orleans, La.
Academic; Class Secretary (1); Y. W. C. A. (1, 2); N. A. A. (1, 2); Glee Club (1, 2); Dramatic Club (1, 2); Debating Club (1, 2); Treasurer (2); Summer Committee (1); Class Basketball (1).
- LILLIAN KESSLER** Belle Rose, La.
Alpha Epsilon Phi; Academic; Class Basketball (1); N. A. A. (1, 2); Glee Club (1, 2); Mandolin and Guitar Club (2).
- MURIEL A. KLING** New Iberia, La.
Music.
- GEORGEJEAN LUND** New Orleans, La.
Academic; Y. W. C. A. (1, 2); N. A. A. (1, 2); Class Basketball Manager (1); Field Day Captain (1).
- ETHEL LOB** New Orleans, La.
Alpha Epsilon Phi; Academic; Class Basketball (1); Debating Club (1); N. A. A. (1, 2); Class Vice-President (2); Menorah; Glee Club (1).
- EVANGELINE MAGRUDER** New Orleans, La.
Kappa Alpha Theta; N. A. A. (1, 2); Class Basketball (1); Mandolin and Guitar Club (1, 2); Y. W. C. A. (1, 2).
- HELEN MACKENZIE** Thibodaux, La.
Pi Beta Phi; Education; Radical; N. A. A. (1, 2); J. U. G.
- RUTH C. MEYER** New Orleans, La.
Academic; N. A. A. (1, 2); Y. W. C. A. (1, 2); Latin Club (1, 2); Class Tennis Team (2).
- KATHERINE MCFETRIDGE** New Orleans, La.
Phi Mu; Academic; N. A. A. (1, 2); Y. W. C. A. (1, 2); Class Basketball (1, 2); Latin Club (1, 2).
- MARGARET MCLEOD** New Orleans, La.
Kappa Kappa Gamma; Music; N. A. A. (1, 2); Y. W. C. A. (1, 2); Glee Club (1, 2); Class Musician (1, 2).
- HELEN MCLEAN** New Orleans, La.
Chi Omega; Education; N. A. A. (1, 2).
- MERRIMAC NAEF** Bastrop, La.
Phi Mu; Household Economy.
- MINA NEWBERGER** New Orleans, La.
Alpha Epsilon Phi; Academic; N. A. A. (1, 2).
- VIRGINIA DEORNELLAS** Mobile, Ala.
Academic; Latin Club (1, 2); N. A. A. (1, 2); Class Basketball (1).

Newcomb Sophomore Class

MARION ODENHEIMER	New Orleans, La.
Alpha Epsilon Phi; Academic; N. A. A. (1, 2); Mandolin and Guitar Club (2).	
LUCILLE O'KELLEY	New Orleans, La.
Kappa Kappa Gamma; Academic; N. A. A. (1, 2); Y. W. C. A. (1, 2).	
BETTIE O'NIELL	New Orleans, La.
Education; Mandolin and Guitar Club (1, 2).	
JULIA O'SHEE	Alexandria, La.
Kappa Alpha Theta; Household Economy; N. A. A. (1, 2); Glee Club (1, 2).	
ALICE PARKERSON	New Orleans, La.
Kappa Kappa Gamma; Education (1, 2); N. A. A. (1, 2).	
MARGUERITE A. ROUSSEL	Patterson, La.
Kappa Kappa Gamma; Household Economy; N. A. A. (1, 2).	
FANNY REEVES	
Education; N. A. A. (1, 2); Y. W. C. A. (1, 2).	
DOLLY A. SAVELL	New Orleans, La.
Education; Dramatic Club (2).	
CAY SAUNDERS	New Orleans, La.
Pi Beta Phi; Academic; N. A. A. (1, 2).	
MARY MALLARD SEAGO	New Orleans, La.
Kappa Kappa Gamma; Academic; Student Council (1, 2); Treasurer Student Body (2); Y. W. C. A.; N. A. A. (2); Mandolin and Guitar Club (2); Student Fund Committee.	
CORA SHIELDS	Algiers, La.
Academic; Latin Club (1, 2); N. A. A. (1, 2); Dramatic Club (1, 2).	
MADGE VERBURG	New Orleans, La.
Education; N. A. A. (1, 2); Glee Club (1, 2).	
ROSALIE STEWART VAN DER VEER	New Orleans, La.
Kappa Kappa Gamma; Education; N. A. A. (1, 2); Mandolin and Guitar Club (2); Class Basketball (1, 2); Class "Jambalaya" Representative (2); Basketball Captain (1, 2); Glee Club (1).	
THELMA VOSS	New Orleans, La.
Academic; Latin Club (1, 2); Y. W. C. A. (2); N. A. A. (2).	
BETTY WALL	New Orleans, La.
Academic; N. A. A. (1, 2); Class Basketball (1).	
MARY WARRINER	New Orleans, La.
Kappa Alpha Theta; Academic; Art; N. A. A. (1, 2); Y. W. C. A. (1, 2).	
IVY WALDO	New Orleans, La.
Kappa Alpha Theta; Academic; Summer Committee (1); Debating Club (2); Secretary Debating Council (2); N. A. A. (2).	
HELEN WHARTON	New Orleans, La.
Kappa Alpha Theta; Art; N. A. A. (1, 2); Y. W. C. A. (1, 2).	
ELLEN WHITE	New Orleans, La.
Academic; French Circle (2); N. A. A. (1, 2); Y. W. C. A. (1, 2).	
ANN ZIGLER	New Orleans, La.
Academic; Latin Club (1, 2); Y. W. C. A. (1, 2).	

MS-B 40.9.109

Newcomb Freshman Class Poem

1920

Before us now stands twenty
In red and white array,
With "Optimus inter Optimos"
She will ever lead the way.
She's first in originality,
And first when she plays the game,
She is by far the best o'er all the rest,
As she marches on to fame.

Now Freshman is to Freshman
An enemy of hate,
While they are discussing questions grave
Which were given for debate.
'Twas in dramatics Freshmen starred,
In Glee Club Freshmen sing
And always the same, 'tis Twenty's name
Which makes the echoes ring.



MOSES & SON
NEW YORK, N. Y.

Newcomb Freshman Class

OFFICERS

	MARIETTA ROCQUET	<i>President</i>
	MINA FORTIER	<i>Secretary</i>
BETHIA	CAFFERY	<i>Treasurer</i>
	KATHERINE LUZENBURG	<i>Historian and Poet</i>
	MARGARET MCCONNELL	<i>Jambalaya Editor</i>

MEMBERS

VIRGINIA ALKER	Academic.	AMY CUMMINS	Academic; Y. W. C. A.
MATTIE ALBRED	Education.	ALICE DAMERON	Education.
FLORENCE BACK	Academic; N. A. A.	MADGE DAVIS	Music.
MARION BARKLEY	Music.	ELISE DEBUYS	Academic; N. A. A.; Glee Club.
IMOGENE BARRETT	Academic.	RUTH PAULINE DE LA CRUZ	Household Academic.
HARRIET BEALL	Academic.	JENNIE DE LUCA	Household Economy.
DOROTHY BECNEL	Academic.	IRMA DE MILT	Education.
JESSIE BROWN	Education.	FRANCES DIBOLL	Music.
MARION BROWN	Academic.	DOROTHY DOUGLAS	Academic.
FREDA BURDETTE	Academic.	MARY DUNN	Education.
EDNA BURKENROAD	Academic; N. A. A.; Dramatic Club.	MARTINA ELLIS	Education.
BETHIA CAFFERY	Academic; Class Treasurer.	OLIVE ELLSWORTH	Music.
ROSA CAGE	Music.	MARY NOBLE FAULK	Household Economy.
JULIA MAE CAMPBELL	Household Economy.	MARJORIE FELL	Art.
EMMA LOUISE CARTER	Art.	MARTHA ELIZABETH FENNER	Art.
CORINNE CHALARON	Art.	ALMA FERRATA	Education.
JULIA CHOPIN	Art.	ELENA FERRATA	Academic.
IRMA COCKE	Academic.	CLARA HOPE FLOWER	Household Economy.
JEANNE COMEAUX	Education.	MINA FORTIER	Academic; French Circle; Debating Club; Dramatic Club; N. A. A.; Y. W. C. A.
KATHLEENE COOK	Household Economy.	KITTY FRIEND	Education; N. A. A.; Basketball Business Manager.
CHARLOTTE COPELAND	Academic; N. A. A.		

Newcomb Freshman Class

- CORINNE GAY
Education.
- IRENE GATZ
Education.
- CLAIRE GIBBONS
Academic.
- SALLY GILLESPIE
Art.
- LILLIAN GODCHAUX
Academic; N. A. A.; Latin Club; Glee Club.
- DOROTHY GRANER
Education.
- ELIZABETH GREGORY
Academic; Glee Club; N. A. A.
- ODETTE GROSSMAN
Music.
- JEANNE GREYDAN
Education.
- NELL HARPER
Art.
- MAE HARRELL
Household Economy.
- EMILY HARRISON
Household Economy.
- BENA HATCH
Education.
- CARRIE HATCH
Education.
- DOROTHY HAY
Education.
- VELMA HINDERLANG
Education.
- ELLEN JETT
Art.
- EMMA JOHNSON
Household Economy.
- RUTH KASTLER
Academic; Glee Club; N. A. A.; Y. W. C. A.; Dramatic Club.
- LAURA KEARNEY
Academic; N. A. A.; Y. W. C. A.
- YVONNE KEMP
Household Economy.
- ESTHER KENT
Academic.
- CHRISTINE KERLIN
Art.
- MARY KINCHIN
Education.
- MURIEL KLING
Music.
- VIDA LAMBIN LENOIR
Household Economy.
- IRMA LEVI
Academic.
- LILLIAN LEVY
Household Economy.
- RUTH LILIENTHAL
Household Economy.
- MARGARET LOGAN
Art.
- KATHERINE LUZENBERG
Academic; N. A. A.; Y. W. C. A.; Class Historian and Poet.
- ISABEL LYMAN
Academic; N. A. A.; Y. W. C. A.; Dramatic Club.
- SELINE MAHIER
Household Economy.
- AMY MARTIN
Household Economy.
- TESS MAYER
Academic; N. A. A.; Dramatic Club; Glee Club.
- MARGARET MCCGNELL
Academic; "Jambalaya" Representative.
- HELEN MELVILLE
Household Economy.
- RUTH MONCRIEF
Household Economy.
- MARGARET MONTGOMERY
Academic; N. A. A.; Y. W. C. A.
- FAY MORGAN
Alpha Omicron Pi; Academic.
- JESSIE MORSE
Academic.
- MARIE MOREAU
Household Economy.
- MARION NORTH
Education.
- VIOLA LEE NEILSON
Education.
- ELLEN O'DONNELL
Education.
- EDITH PARKHOUSE
Academic; N. A. A.; Y. W. C. A.
- ISABEL PARKS
Academic; N. A. A.; Y. W. C. A.
- OLGA PETERS
Art.
- OPHELIA PERKINS
Music.
- GEORGIA MAY PERKINS
Household Economy.
- NAN RANDOLPH
Education; N. A. A.; Y. W. C. A.

Newcomb Freshman Class

ADELE REXACH
Household Education.

BERT ELISE RICHARD
Academic.

MARION ROCK
Academic.

MARIETTA ROCQUET
Academic; N. A. A.; Y. W. C. A.; Glee Club; French Circle; Class President.

JUANITA ROCQUET
Academic; N. A. A.; Y. W. C. A.; French Circle.

MARY RENAUD
Education; N. A. A.; Y. W. C. A.; Debating Club; Glee Club.

ANNIE RANDOLPH
Music.

LUDA REYNOLDS
Academic.

MARGUERITE RIGHTOR
Academic.

ELSIE CORINNE ROSENBAUM
Education.

DANA SEXTON
Music.

MATILDA STILWELL
Household Economy.

STEPHANIE SHARP
Education.

MARION SMITH
Academic.

DOROTHY SEAGO
Academic; N. A. A.; Mandolin and Guitar Club; Student Council Representative.

VERA SCHERCK
Academic; N. A. A.; Dramatic Club.

ISABEL SEYMOUR
Education; N. A. A.; Y. W. C. A.; Glee Club.

HILDA SANDOZ
Household Economy.

SALLY SUGARMAN
Education.

DAISY BELLE SMITH
Education; N. A. A.; Y. W. C. A.; Glee Club; Mandolin and Guitar Club; Debating Club; Secretary Debating Club.

KATHERINE SUPPLE

MABEL STOUSE
Academic; N. A. A.; Y. W. C. A.; Glee Club; Dramatic Club; French Circle.

IRMA SCHOOLER

WINNIE SANDERS
Music.

CREARY THEUSE
Education.

RUTH THALHEIM
Household Economy.

BERNICE THRACE
Art.

IRMA UNRULE
Household Economy.

MARTHA VAIRIN
Education.

MARIE LOUISE VAN HORN
Academic; N. A. A.

MARY WALLACE
Household Economy.

HILDA WARE
Academic.

HELEN WATSON
Education.

EDITH WEISS
Household Economy.

IVY WEST
Academic.

ISABEL WILE
Household Economy.

GENEVIEVE WILSON
Academic; N. A. A.; Latin Club.

ADELAIDE ZOELLER
Academic; N. A. A.; Y. W. C. A.; Dramatic Club.



W. B. ALLEN

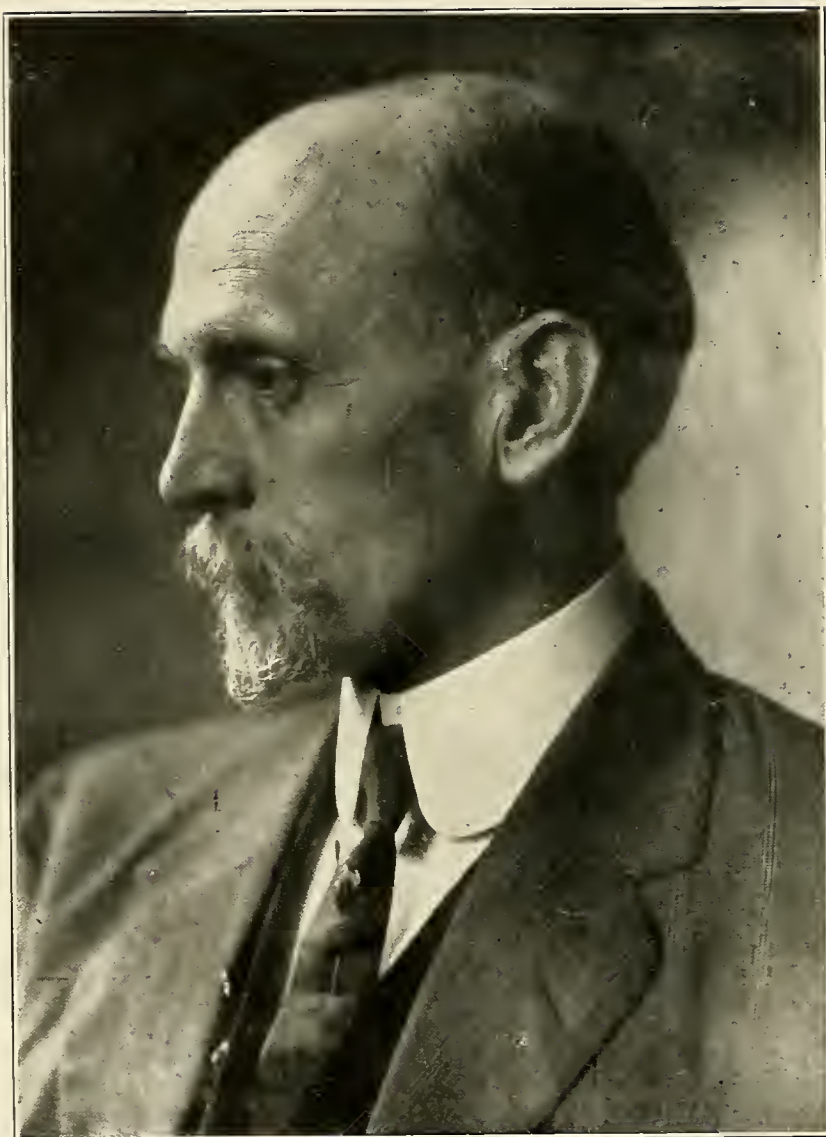

PROF. ELLSWORTH WOODWARD



Junior Art Class

First Row—BACCHICH, BOYNE, LANGHAM

Centre—ALEXANDER

Second Row—DANZIGER, BANCROFT, BLAKELEY



SOPHOMORE ART CLASS



Freshman Art Class

Left to Right—CARTER, ROANE, J. NORTHRUP, JETT, FENNER, SEYMOUR, FELL, HARPER,
CHALARON, THRALL, LOGAN, PETERS, C. NORTHRUP, LEARNED, GILLESPIE



NEWCOMB SCHOOL OF MUSIC

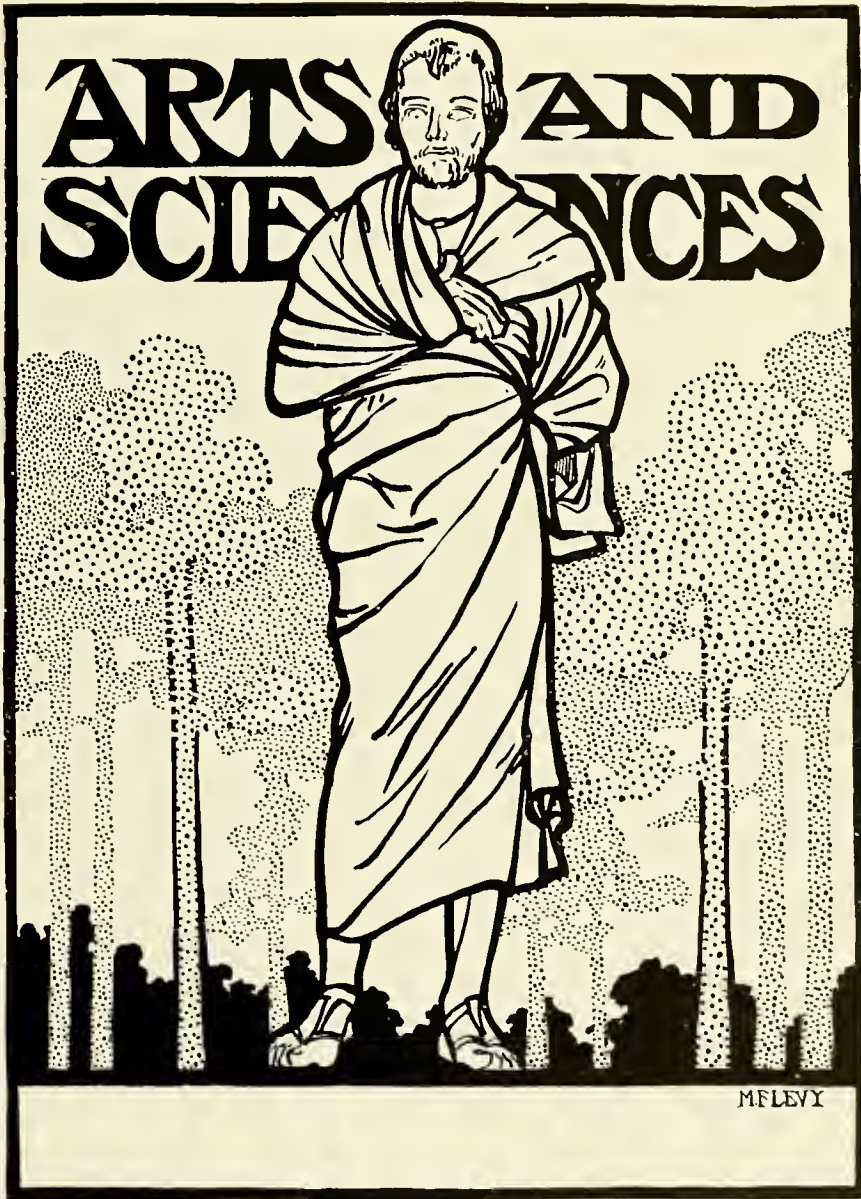



ALBERT BLEDSOE DINWIDDIE, A.M., PH.D., LL.D.
DEAN OF THE COLLEGE OF ARTS AND SCIENCES

Senior Arts and Sciences Class History



HEN four years ago, a sturdy and bold band of Freshies, one hundred strong, approached Gibson Hall, no one thought that these rowdy fellows would prove to be the best class that has ever entered the portals of Tulane University.

The Class of 1917 began well by dragging the Sophs through the murky and slimy water of the Audubon Park pond. The gallant green-capped boys then proceeded to overwhelmingly defeat the Sophs in wrestling, football, and basketball. This class became known not only because of its athletic, but also because of its scholastic achievements.

As Sophomores, the Class of the Blue and Black again won the right to paint the Tank by defeating the Freshies in four out of six contests. The first two of these ended in decisive victories for the Class of '17. The third resulted in a tie. We won the fourth and sixth, the Freshies took the fifth. And again '17 distinguished itself both in athletics and scholarship.

In their Junior and Senior years, this wonderful class upheld the pace set by it in the two first years. Many were the honors obtained from a political, athletic and scholastic standpoint. The Class of '17 brought forth varsity debaters as well as class and society debaters, and varsity athletic managers and varsity athletic stars. Every Tulane alumnus, who makes mention of the Class of '17, can only say "Well done, thy good and faithful servant."

All hail to the Class of '17, and join us in this, our rousing and victorious yell of:

"Rickety Rack, Rickety Rack,
Blue and Black, Blue and Black;
Best Class ever seen,
Nineteen Seventeen."

W. J. Wise, Historian.



Senior Arts and Sciences Class

GEORGE J. COUSIN
New Iberia, La.

Sigma Nu

Scientific; Tug-of-War (2); Class Football (2); Class Vice-President (3); President A. and S. Student Body (4); Vice-President Student Council; Tulane Night Committee (4).

WILLIAM PETER GARDINER
New Orleans

Phi Chi; Beta Theta Pi

Scientific; Class President (4); Academic Board; Tulane Night (1, 2); Tulane Band (1, 2); Glee Club (2).

JULIUS SCHMITTLE HOFFMAN
New Orleans

Phi Beta Kappa

Literary; Class Debate (1, 2); Alternate Varsity Debate (2); Varsity Debate (3); Carnot Debating Medal (3); Class President (3); Vice-President (3); Forum; President Chess Club (3); Rifle Club (3, 4); Polity Club; Editor-in-Chief "Tulane Weekly" (4); Phi Beta Kappa.

YATARO KOBAYSOHI
Tokio, Japan

Phi Beta Kappa

Scientific; Vice-President Academic Student Body. Phi Beta Kappa.

Senior Arts and Sciences Class

DAVID PINCKNEY MCBRAYER
New Orleans

Literary; Rifle Club; Class Secretary (4).

ROBERT LOGAN PERKINS
New Orleans

Sigma Chi

Class Football (2); Class Secretary (3); Vice-President (4); Secretary Forum (3); "Tulane Weekly" (3); Polity Club; Interfraternity Council German Club; Literary.

ROBERT ROWLEY PORTERFIELD
Chicago, Ill.

Beta Theta Pi

Scientific; Interfraternity Council German Club; Cheer Leader, '15.

MOISE THIBODEAUX
St. Martinsville, La.

Literary; President French Circle (3, 4); Vice-President (2); Carnot Debate (4); Class President (2); Class Wrestling (2); Wrestling Championship (2, 3, 4); Secretary Student Body (4); Forum; "Tulane Weekly."



Senior Arts and Sciences Class



WILLIAM JOSEPH WISE
Yazoo City, Miss.

Zeta Beta Tau

Literary; Class Football (1, 2); Forum; Class Debate (2); Class President (3); Spanish Circle; Menorah Society; Realization Day Committee (3); Secretary Forum (3); Treasurer Glendy Burke (4); Secretary-Treasurer Spanish Circle (4); "Jambalaya" Board of Editors (4); "Tulane Weekly;" Carnot Debate (4).

Junior Arts and Sciences Class History

AS Freshman, the idea of a class history was received by us with great favor, because it gave us an opportunity to exhibit our bombastic abilities (the reader knows how a Freshman hates grandiloquence). As Sophomores, we were still obsessed by the vain desire to call the attention of the student body to our imposing presence in their midst. But now, as we are finishing the third lap of our college career and begin to see our goal in the distance, the vanity of our Sophomore year becomes readily apparent, and with true love for old Tulane, we cease to be so eager to push ourselves forward.

To exploit the glory of our illustrious class and the sublime glory of its illustrious and heroic career would take the pen of a Milton, and the resulting epic would of necessity be of prodigious proportions.

Whereas the supremacy of our class is mainly intellectual (a rather rare thing), it is by no means backward in athletic abilities. Of course, in some of the minor inter-class contests we came out second best, but in the major struggles we always gave a good account of ourselves, as the class of 1917 was forced to admit in their Sophomore Class History in the following excerpt: "We prepared to defend our laurels against the incoming boards of Freshmen. As to physical prowess, they were a little superior to—the Juniors. But credit must be given where it is deserved, for in the football game they held our much heavier team to a scoreless tie (the difference in weight was only twenty pounds to the man). When it comes to brains, the Freshies were right there with the goods, their debating team quite overwhelming our worthy speakers." This year the whole student body again showed recognition of our abilities by electing two of our members to the responsible positions of Manager and Assistant Manager of the Varsity Football Team.

Mainly through the untiring efforts of the class of '18, the much longed for new concrete stadium will be ready for use next year. Word now comes from Fair Newcomb that the work on her new buildings is being rushed so that 1918 shall go down in Tulane-Newcomb annals as the date of the dedication of New Newcomb as well as for the graduation of our illustrious class.

The historian may fittingly conclude with a little stanza (with apologies to Moses):

1918 is our number,
Excelsior is our creed;
In glory we will slumber,
For we've won in word and deed.

—*Historian.*



Junior Arts and Sciences Class Roll

OFFICERS

WALTER CARROLL *President*
 DAVIS McCUTCHON *Vice-President and Treasurer*
 DANIEL STEWART *Secretary*

MEMBERS

GEORGE MICHAEL BACCHICH New Orleans, La.
 Classical.

WALTER CARROL New Orleans, La.
 Sigma Chi; Literary; Tug-of-War; French Circle; Tulane Club; Forum; Class President
 (3); "Jambalaya" (2); Weekly (2).

HORACE SIDNEY CHENET New Orleans, La.
 Literary; President Spanish Circle (3).

SYDNEY BALTZER DODDS Gulfport, Miss.
 Beta Theta Pi; Literary; Class Vice-President (1); President (2); "Jambalaya" Rep-
 resentative; Class Track (1); Tug-of-War (2); Manager Baseball Team (3); As-
 sistant Business Manager "Tulane Weekly" (3); Inter-Fraternity Council German Club;
 Y. M. C. A.

LEON LAZARUS KOHLMANN New Orleans, La.
 Zeta Beta Tau; Literary; Class Wrestling (1, 2); Class Football (2); Class Track (2);
 Class Basketball (2); Class Secretary (2); Manager Inter-Scholastic Track Meet (2);
 Vice-President Tulane Club (3); Varsity Wrestling Team (2).

NELVIL LOUIS LeBEUF New Orleans, La.
 Alpha Tau Omega; Literary.

EOMUND BUTTS MARTIN New Orleans, La.
 Sigma Chi; Scientific.

EOWIN F. MARX Monroe, La.
 Literary; Spanish Circle (2, 3); Class Historian (2); "Jambalaya" Representative (3);
 Assistant Managing Editor "Tulane Weekly" (3).

EDWARD DAVIS McCUTCHON New Orleans, La.
 Alpha Tau Omega; Sigma Omicron Pi; Literary; Class Vice-President and Treasurer
 (3); Class Football (1); Class Basketball (1); Manager Basketball Team of Class (1);
 Class Track (1, 2); Class Wrestling (1, 2); Class Tug-of-War (1); Class Secretary (2);
 Assistant Managing Editor "Tulane Weekly" (2); French Circle (1, 2); Spanish Circle
 (2); Winner Freshman Shield; Chairman Inter-Fraternity Council German Club; Tulane
 Club; Polly Club; Tulane Society of Economics; Assistant Manager Football Team
 (3); Manager Class Track Team (2).

JOHN RICHARD MOORE Hammond, La.
 Literary; Managing Editor "Tulane Weekly" (3).

ARTHUR BROWNE SIMPSON Arcadia, La.
 Literary; Tug-of-War (1, 2); Captain (2); Class Football (1, 2); Captain (2); Class
 Wrestling; Varsity Wrestling Team (2); "Tulane Weekly" (2, 3); Forum (1, 2); Varsity
 Football Squad (2); Chairman Dormitory Governing Board (3); Varsity Track Team
 (1, 2, 3); Y. M. C. A.

DANIEL W. STEWART Minden, La.
 Literary; Class Football (1); Class Basketball (1); Class Wrestling (2); Tug-of-War (2);
 Tulane Club (1, 2, 3); Dormitory Football Team (2, 3); Class Secretary (3).

JAMES H. ...



Sophomore Arts and Sciences History

It was a memorable year for Tulane, that of 1915, when one September morning there entered its awe-inspiring buildings a class of two-legged beings who were destined to be "shining lights" and to carry upon their crania those significant representations of learning, "the skull caps."

From the very start these "freshies," cognizant of the fact that they were now at the portals of life, girded themselves with the integrity, determination and fortitude of men, "putting their shoulders to the wheel" and vanquishing every difficulty besetting the pathway leading to the goal of accomplishment.

After passing through the stage of incubation when a green freshie is put through a stimulating process of "Trig" and "Analytics," they came forth in resplendent victories like a Lepidopterous butterfly from a cocoon.

Modest victories did not turn their heads, for they came forth always ready to give a helping hand when such was needed, and after shedding the "caps of learning," were designated as "Sophs" and as such have put to test this principle: "It is not the name that makes the man, but the man who makes the name."

A modest hero never boasts of ancient history; consequently, mere matters, such as kicking straight goals in rapid succession and putting forth masters of prize wrestling, such mere matters, my dear reader, are unworthy of our consideration.

The Sophs lost the tug-o'-war; but, no doubt, by this time, it has been duly circulated that it was through the entire consent of the above, because it was thought to be entirely too rapacious to pull a string of dear little green freshies through Audubon Lake on a cold October morn. It was decided that any such demonstration of antagonism might over-excite their dear little hearts and consequently our "Dear Old Olive and Blue" would be denied their royal presence.

Such has been the class of '19, and such it will continue to be, only awaiting the time when its heroic endeavors can be put to the test—when, after overcoming every obstacle, its members will go forth to join the mighty stream of Tulane's captioned men.

As we lift the veil of "what is to be," this is predicted: Just as in the days to come a splendid flag will upfurl on high, proclaiming the name of Tulane in a stadium—not like Harvard's or Yale's, but greater than either of these—so the "Tank," like a luminous constellation in an iridescent sky, will still proclaim the immortal class of '19.

EDWARD R. GSCHWIND, *Historian.*

Sophomore Arts and Sciences Class Roll

OFFICERS

ROBERT WIEGAND *President*
 WILLIAM PARKERSON *Vice-President*
 WILLIAM PARKERSON *Treasurer*
 BENEDICT SMITH *Jambalaya Representative*

MEMBERS

WILLIAM LEDYARD ALEXANDER Alexandria, La.
 Delta Kappa Epsilon; College of Commerce; Class Wrestling (1); Tulane Club.

HOWARD TUCKER BOND McDonoghville, La.
 Scientific.

FRANCIS XAVIER BOSTICK Amite, La.
 Scientific; Class Wrestling (1, 2); Varsity Wrestling Team (1, 2); Winner S. A. A. U.
 Bantam Weight Championship (1).

HAROLD F. BOTT New Orleans
 Delta Kappa Epsilon; College of Commerce; Class Wrestling (1); Tug-of-War (2);
 Varsity Track (1).

GARNER G. COLLUMS Stilwell, Okla
 Kappa Sigma; Literary; Tulane Club (1, 2); Dormitory Basket Ball (1); Dormitory
 Football (2); Varsity Baseball (1).

LORENZO NOLLEY DANTZLER Biloxi, Miss.
 Beta Theta Pi; Literary.

MORRIS JAMES DUFFY New Orleans
 Delta Sigma Phi; Scientific; Class Wrestling (1); Class Football (1); Class Basket
 Ball (1); Varsity Baseball (1); Tug-of-War (2).

E. MACON EDMONDSON New Orleans
 Delta Kappa Epsilon; Literary; Class President (1); Captain Class Wrestling (1, 2);
 Varsity Wrestling Team (1); Varsity Track (1).

EDWARD ROBERT GSIHWIND New Orleans
 College of Commerce.

WILLIAM DAVID HAAS, JR. Alexandria, La.
 Kappa Sigma; Literary; Vice-President and Treasurer Spanish Circle (1); Tulane Club;
 Rifle Club; Fraternity Tennis Team (1).

JOHN INSINGER Gresley, Colorado
 College of Commerce.

LOUIS GEORGE LEMLE New Orleans
 Zeta Beta Tau; Literary; Class Wrestling (1, 2); French Circle (1); Tulane Club;
 Rifle Club; Menorah Society; Glendy-Burke.

Sophomore Arts and Sciences Class Roll

- CHARLES MAURICE LESCALE** New Orleans
Delta Sigma Phi; Literary.
- PERCY LUZENBERG McCAY** New Orleans
Delta Kappa Epsilon; Literary; Class Football (1); Class Track (1); Tug-of-War (1, 2).
- ROBERT EDWARD MILLING, JR.** New Orleans
Beta Theta Pi; Literary; Class Secretary (1).
- WILLIAM PARKERSON** New Orleans
Beta Theta Pi; Literary; Class Football (1); Tug-of-War (1, 2); Class Wrestling;
Class Vice-President and Treasurer (1, 2).
- ADDLPH KAUFMANN SCHARFF** New Iberia, La.
Zeta Beta Tau; Literary; Tug-of-War (1, 2); Class Wrestling (2); Class Track (1);
Tulane Club; Glendy Burke; Menorah Society; Fraternity Tennis Team (1); Spanish
Circle (2).
- LESTER DANIEL SCHARFF** New Iberia, La.
Zeta Beta Tau; Literary; Tug-of-War (1, 2); Glendy Burke; Menorah Society; Tulane
Club; Class Track (1); Spanish Circle (2); Fraternity Tennis Team (1).
- BENEDICT SMITH** New Orleans
Beta Theta Pi; Scientific; Tug-of-War (1, 2); Class Football (1); Class Jambalaya Repre-
sentative (1); Captain and Manager Class Track Team (1); Varsity Football Squad (1);
Varsity Football Team (2); Varsity Baseball Team (1).
- CLAY THOMAS** Talisheek, La.
Scientific.
- WINFIELD WELLINGTON** New Orleans
Sigma Nu; Scientific; Tug-of-War (1, 2); Class Wrestling (1, 2).
- ROBERT WIEGAND** New Orleans
Sigma Alpha Epsilon; Literary; Class Football (1, 2); Captain Class Basketball (1);
Class Track (1); Captain Tug-of-War (2); Varsity Football Squad (2); Class Presi-
dent (2).
- JUSTIN VOLLMER WOLFF** New Orleans
Zeta Beta Tau; Literary; Alternate Varsity Debating Team (1); Freshman Debating
Medal Winner (1); Winner Freshman Shield; Tug-of-War (1, 2); Varsity Track (1);
Class Football (1, 2); Class Track (1); Secretary Glendy Burke (2); Tulane Club;
Menorah Society; Class Wrestling (1).

Freshman Arts and Sciences Class History



O closely is the history of the 1920 Arts and Science linked with that of the Technology Department, that it is difficult to tell where one ends and the other begins. The First Year classes as a whole looked quite promising on the day of matriculation, as they were told when Dr. Dinwiddie "looked into their shining faces" and explained the honor system to them.

The promising looks were not deceiving. Hardly had they bought their books, when they were called upon to try their muscle against that of 1919 in the annual Tug-of-War. The Freshman team, half of which was composed of Arts and Science students, including Capt. Legendre, proved to be the best in two trials. A third was unnecessary, and beside, they were loath to being "pinched" by the park officials for marring the pond-scape with too much dredging.

The Arts and Science Class was prominent among the contestants of the inter-class wrestling match, where lack of training showed itself in defeat for the Freshman team.

In football too, they were represented, furnishing the Varsity, Cardoza and Legendre and several "scrubs." The Freshman football team had half a dozen A. and S. men on it, although this did not prevent their losing.

Their loyalty cannot be questioned. In every student activity, one may see numerous representatives of the green cap brigade. Tulane Night was an example, for if anyone there failed to know that the Class of '20 was present, he must have been both blind and deaf.

The Arts and Science of '20 also furnished two of the contestants in the Carnot Debate. Owen, one of these, won the medal, being the first Freshman who has ever attained that honor.

The class has worked and pulled together as one, and from all indications bids fair to stand foremost in the uplift and support of Tulane and its interests during the next few years.

McFarland W. Wood.

1927-1928



Freshman Arts and Sciences Class

OFFICERS

COLEMAN ROMAIN	<i>President</i>
LEON IRWIN, JR.	<i>Vice-President</i>
ZED HAROLD HAWKINS	<i>Secretary</i>
McFARLAND WALKER WOOD	<i>Historian</i>

ROLL

WILLIAM PERRY BROWN, JR.	New Orleans, La. Delta Kappa Epsilon; Scientific; Tulane Club; Inter-Fraternity; Council German Club.
WILLIAM KENNETH CAPERS	Arcadia, La. Phi Delta Theta; Literary.
GEORGE HAROLD CARMOUCHE	Napoleonville, La. Scientific.
HART NUNEZ CARDOZO	St. Paul, Minn. Zeta Beta Tau; Literary; Tug-of-War; Varsity Football Team.
RICHARD COLBERT, JR.	New Orleans, La. Literary.
BEN ESSIG COLEMAN	Homer, La. Literary; Tug-of-War.
HOMER FELIX DAIGRE	New Iberia, La. Literary.
CYRIL GUSTAVUS DEVRON	New Orleans, La. Scientific; Class Wrestling.
WILLOUGHBY BERESFORD FOX	New Orleans, La. Delta Kappa Epsilon; Scientific.
JOHN ALVIN GEBELIN	Garyville, La. Scientific.
EUCLID BORLAND GILL	New Orleans, La. Scientific.
ROBERT LIONEL GORDON	Neita, La. Scientific.
PERCY DUPRE GREAVES	New Orleans, La. Literary.
WILLIAM BERNARD HAMMETT	New Orleans, La. Pi Kappa Alpha; Literary.
ZED HAROLD HAWKINS	Ponchatrain Grove, La. Delta Sigma Phi; Literary; Tug-of-War; Captain Class Wrestling Team; Class Secretary.
MILTON HEIDENHEIM	New Orleans, La. Zeta Beta Tau; Literary; Carnot Debating Team.
EDWIN CHARLES HOLLINS	Crowley, La. Kappa Alpha; Literary.
HERBERT HARDY HOWZE	Malvern, Ark. Literary.
LEON IRWIN, JR.	New Orleans, La. Delta Kappa Epsilon; Scientific; Class Vice-President.
EMILE EDWARD JOACHIM	New Orleans, La. Literary.
JAKE LEWIS KAHN	Pensacola, Fla. Zeta Beta Tau; Scientific.
LOUIS ALEXANDER KLOOR	Crowley, Ala. Scientific.
RICHARD WEBSTER LECHE	New Orleans, La. Literary.
MORRIS PAUL LE COMPTE	Houma, La. Literary.

Freshman Arts and Sciences Class

ARMAND LEGENDRE	New Orleans, La.
Sigma Alpha Epsilon; Literary; Captain Tug-of-War Team; Varsity Football Team.	
WILLIAM HUTCHINSON McCLENDON	Amite, La.
Kappa Alpha; Literary; Tug-of-War; Class Wrestling.	
CHARLES SAMUEL McLELLAN	Birmingham, Ala.
Scientific.	
ERNEST LUBIN MAJOR	Oscar, La.
Literary.	
DIEGO BENIGNO MARTINEZ	New Orleans, La.
Sigma Nu; Scientific; Tug-of-War; Class Football.	
JAMES HILL MONROE	New Orleans, La.
Sigma Chi; Literary.	
HAROLD WEIL NEWMAN, JR.	New Orleans, La.
Zeta Beta Tau; Literary.	
CHESTER STEPHEN O'REILLY	New Orleans, La.
Literary.	
RICHARD NEWTON OWEN	Covington, Tenn.
Sigma Alpha Epsilon; Literary; Winner Carnot Debating Medal.	
RUPERT MIDDLEMISS REID	New Orleans, La.
Literary.	
WILLIAM MALCOLM RENSHAW	New Orleans, La.
Sigma Chi; Literary.	
COLEMAN ROMAIN	New Orleans, La.
Sigma Alpha Epsilon; Scientific; Class President; Tug-of-War; Class Wrestling; Class Football.	
HERBERT PAUL ROONEY	New Orleans, La.
Literary; Class Wrestling.	
JOSEPH LEONHARD SCHEUERMANN	New Orleans, La.
Delta Tau Delta; Scientific.	
JOHN DIETHER SCHMIDT, JR.	New Orleans, La.
Scientific; Class Football.	
GEORGE BYRON SETZLER	Crossett, Ark.
Scientific.	
EDWARD EARL SPARLING	New Orleans, La.
Kappa Alpha; Literary.	
JOSEPH WALL STINSON	New Orleans, La.
Scientific.	
THOMAS FRED STUCKEY	Amory, Miss.
Phi Kappa Sigma; Literary.	
THOMAS ALYSIOUS SUPPLE	Alexandria, La.
Scientific.	
HARRY THOMAS VAUGHN	Houma, La.
Delta Tau Delta; Literary.	
JOE ATKINSON WAKEMAN	Alexandria, La.
Kappa Sigma; Literary.	
HENRY WILLIAMS WALLACE	Camden, Ala.
Literary; Dormitory Football Team.	
HUGH MOSS WATKINS	Lake Charles, La.
Sigma Alpha Epsilon; Scientific.	
JOSEPH LOUIS WATKINS	Houma, La.
Literary; Class Football.	
JOHN NATHAN WEIL	Alexandria, La.
Zeta Beta Tau; Literary; Tulane Club; Tug-of-War.	
MACRERE BRITTON WHEELER	New Orleans, La.
Phi Delta Theta; Literary; Tug-of-War; Inter-Fraternity German Club.	
McFARLAND WALKER WOOD	Hopkinsville, Ky.
Sigma Alpha Epsilon; Scientific; Tug-of-War; Class Football; Class Historian and "Jambalaya" Representative.	
FRED AUGUST WULFF, JR.	New Orleans, La.
Delta Sigma Phi; Literary.	

1703-4655-7

97



MORTON ARNOLD ALDRICH, PH.D.
DEAN OF THE COLLEGE OF COMMERCE AND BUSINESS ADMINISTRATION

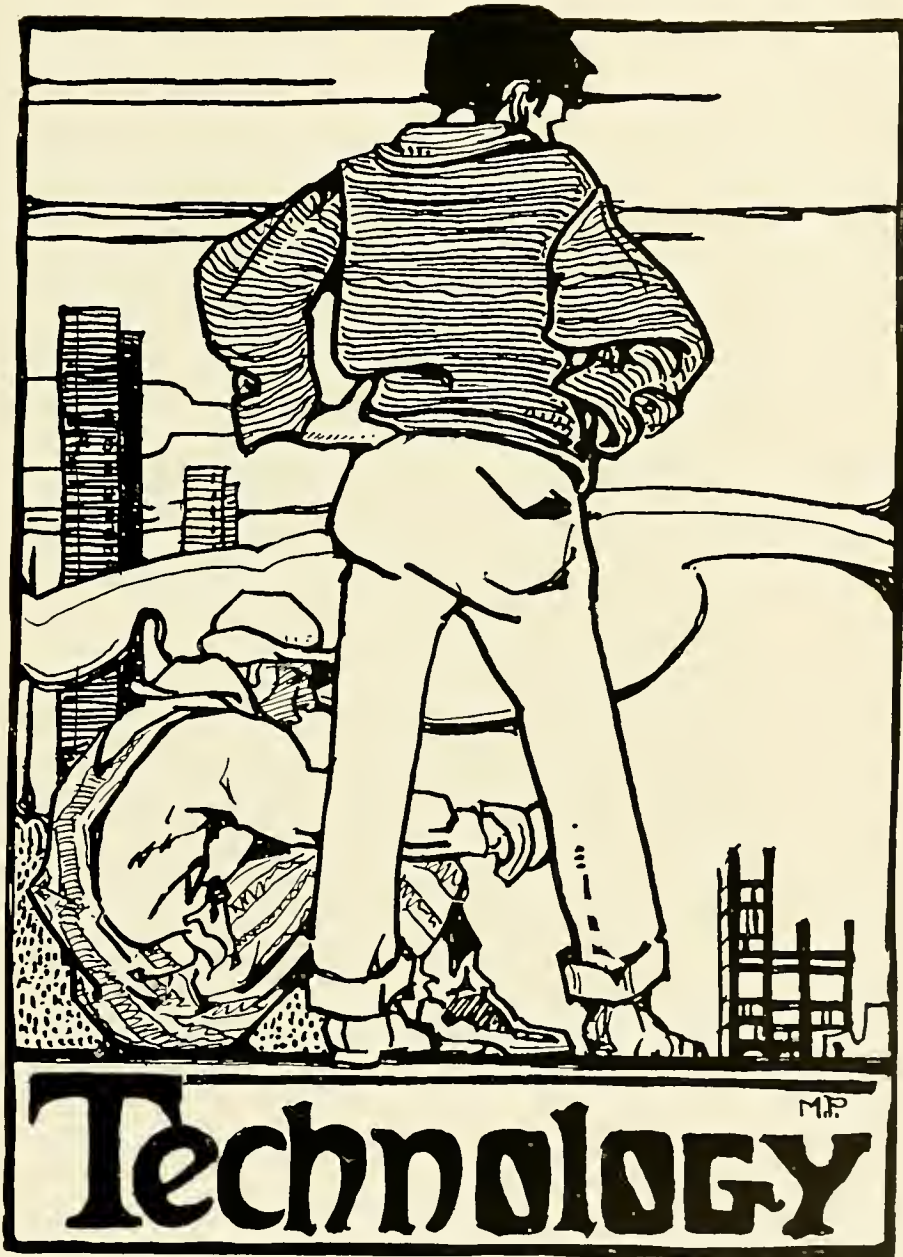

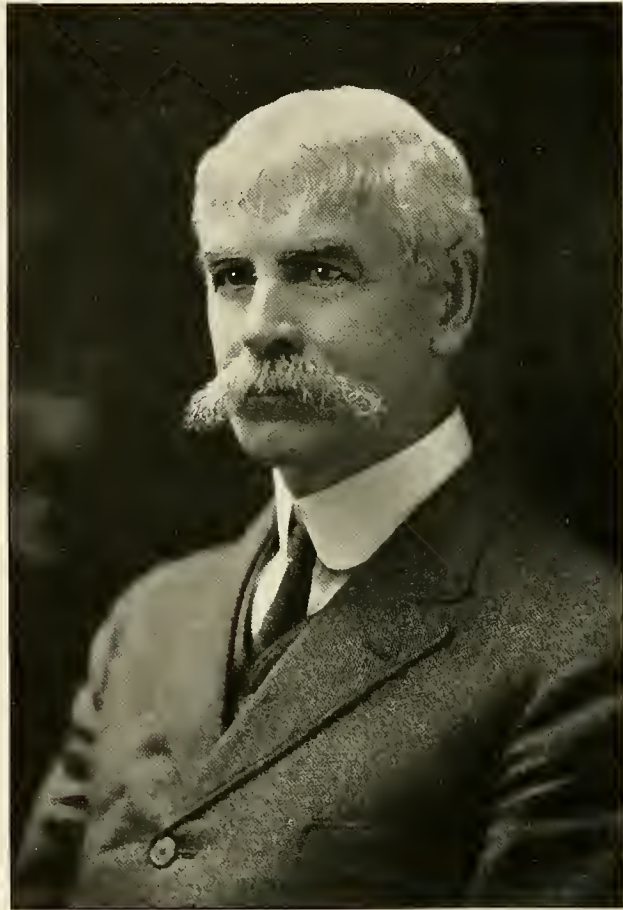

WILLIAM HENRY P. CREIGHTON, U. S. N.
DEAN OF THE COLLEGE OF TECHNOLOGY

Senior Technology Class History



NINETEEN SEVENTEEN'S Class Historians for the past three years have chronicled her many and various achievements. Our last year at college has been devoted to hard and serious work, and the greatest glory of the class for this year is to be found in the efforts of its individual members, who realize the value of their opportunities and are striving to make the best of them, so that 1917 will be able to show, through the success of its members, that the purpose of Old Tulane has been realized in this class.

This last year has certainly been the most pleasant and profitable of our college career. We are more united in spirit, and the bonds of good fellowship have certainly grown stronger. We appreciate to a fuller extent the interest of the faculty in our welfare, and in fact have a deeper love for Tulane and everything that goes with her, so that it will be all the harder to say *Au revoir*.

HISTORIAN.

Senior Technology Class



HENRY HESTER BATE
New Orleans, La.

Delta Kappa Epsilon; Civil; Tug-of-War (1, 2); Wrestling (1, 2); Tulane Club (2, 3, 4); Treasurer Rifle Club (3, 4); Inter-Fraternity Council German Club; Class Editor "Jambalaya" (3); Associate "Jambalaya" Editor for Technology (4); Quartermaster Tulane Summer Survey Camp (2); Chief Engineer (3); Class Secretary (4); Treasurer Engineering Society (4).

FRANCISCO BECERRA
San Juan, Porto Rico
Mechanical and Electrical.

EARLE A. BERRY
New Orleans, La
Mechanical and Electrical; O. M. A.

MILTON PAUL BOULET
New Orleans, La.
Delta Sigma Phi; Chemical.

Senior Technology Class

WALTER COOKE
New Orleans, La.

Delta Sigma Phi; Mechanical and Electrical; Tulane Engineering Society; Glee Club; Mandolin Club; Class Baseball (1, 2).

HOMER GUS FRITCHIE
Slidell, La.

Mechanical and Electrical; B. V. D.; O. M. A.; Tug-of-War (2); Class Wrestling (2); Class Basketball (1, 2); Tulane Band (2).

JOSEPH MAN GWINN, JR.
New Orleans, La.

Delta Sigma Phi; Mechanical and Electrical; Mandolin and Guitar Club (2); Tulane Quartette (3); Instructor in Freshman Mathematics (4); Secretary Engineering Society (4); Class Treasurer (4); Technology Track Team (3).

DOROTHY HEBERT
New Orleans, La.

Kappa Kappa Gamma; B.A., Tulane University; Architecture.



Senior Technology Class



G. HOFFMAN
New Orleans, La.

Chemical Engineering; Tug-of-War (2); Varsity Baseball Team (2).

JOSEPH WENDELIN JOACHIM
New Orleans, La.

B. V. D.; O. M. A.; Mechanical and Electrical; Iron Nails; Order of the Hot Bath.

JEAN MARTIAL LAPEYRE
New Orleans, La.

Architecture; Vice-President Architectural Society (4); Second Prize, Design for Delgado Museum Annex.

ALBERT JOHN LEGETT, JR.
New Orleans, La.

O. M. A.; Mechanical and Electrical; Varsity Wrestling Team (1, 2); Class Wrestling (2); Vice-President Engineering Society (4).

Senior Technology Class

FRANCISCO LOPEZ
San Juan, Porto Rico

Architecture; Secretary Architectural Society (3, 4); "Tulane Weekly" (4).

SAMUEL LOGAN McCONNELL
New Orleans, La.

Delta Kappa Epsilon; Mechanical and Electrical; Varsity Track Team (1); Varsity Football Team (1, 4); Class Wrestling (1, 2); Tug-of-War (1, 2); Class Football (1); Class President (1); Tulane Club (2, 3, 4); Engineering Society (4).

FORRES MCGRAW
New Orleans, La.

Kappa Delta Phi; Sigma Omicron Pi; Mechanical and Electrical; Tug-of-War (1, 2); Class Wrestling (1, 2); Captain (2); Vice-President and Treasurer of Class (1); Class Football (1, 2); Captain (2); Class Track (1, 2); Class Basketball (1, 2); Varsity Track (2, 3); Manager Track Team (2); Varsity Football Team (3, 4); Varsity Basketball Team (3, 4); Tulane Club (2, 3, 4); Secretary-Treasurer (1); University Night (2).

ALEXANDER WILSON NORMAN
New Orleans, La.

Alpha Tau Omega; Architecture; President Glee Club (2); Chairman Junior German Club (3); Design for Delgado Museum, First Prize (1); President Architectural Society (1).



Senior Technology Class



JOHN ALOYSIUS O'BRIEN
New Orleans, La.

Delta Sigma Phi; Civil; Tulane Rifle Club (3, 4);
Engineering Society (1, 2, 3, 4); President Class (4).

SOL MELVILLE OPPENHEIM
New Orleans, La.

Chemical Engineering.

HENRY FRED SCHERER
New Orleans, La.

Delta Sigma Phi; Chemical Engineering; Tug-of-
War (1, 2); Class Track (2); Tulane Band (1);
Manager (2); Glee Club (1); Engineering Society.

LOUIS EMILE STOUSE
New Orleans, La.

Alpha Tau Omega; Mechanical and Electrical; Tug-
of-War (2); Class Basketball (1, 2); Tulane Club
(3); Tulane Quartette (1, 2, 3); Glee Club (1);
Rifle Club (3); Engineering Society (3, 4); French
Circle (3); Class Secretary (3); Inter-Fraternity
German Club; Varsity Track Team (1, 2, 3, 4);
Captain (4); University Night (3); Tulane Night
(3); Enahnt Riot (1, 2).

Senior Technology Class

DAVID ALEXANDER WARRINER
New Orleans, La.

Beta Theta Pi; Mechanical and Electrical; Engineering Society.

DOUGLAS STEVENS WATTERS
New Orleans, La.

Sigma Alpha Epsilon; Civil; Tennis Team (1, 2, 3, 4); Runner-Up Southern Inter-Collegiate Doubles and Winner Singles (2, 3); Southern Championship (3); Tennessee Championship (3); Rhode Island Championship, Singles and Doubles (3); Point Judith Country Club Doubles (1, 2); Tug-of-War (1, 2); Class Football (1, 2); Secretary Rifle Club (4); Winner Rifle Club Cup (3); Assistant Manager Varsity Tennis Team (3); Manager (4); Class Secretary (4).

ERICH WELLINGTON
New Orleans, La.

Sigma Nu; Architecture; Tug-of-War (1, 2); Class Football (1, 2); Class Secretary, Vice-President and Treasurer (1); Class President (2); Glendy Burke (1); Vice-President Architectural Society (3); Rifle Team (3); Rifle Club (3, 4).

DAVID WIEDMAN
McDonoghville, La.

Civil; Class Secretary (2); Class President (3); Class "Jambalaya" Representative (3); President Engineering Society (4).



Senior Technology Class



VENNARD WILSON
New Orleans, La.

Sigma Chi; Sigma Omicron Pi; Mechanical and Electrical; Class Football (1); Engineering Society, Engineering Society Board (4); Inter-Fraternity Council German Club; Rifle Club; Class Vice-President and Treasurer (3); Tulane Club; Chairman Junior Promenade; President Technology Student Body (4).

ALLAN L. WOLFF
New Orleans, La.

Zeta Beta Tau; Kappa Delta Phi; K. O. K. E. A.; Civil; Class Football (1, 2); Class Basketball (1, 2); Varsity Basketball Team (2); Class Track (1, 2); Varsity Track Team (2, 3); President Tulane Club (3); Vice-President Technology Student Body (4); President Menorah Society (4); Tulane Night Committee (4); Assistant Chief Summer Survey Camp (3); Assistant Manager Inter-Scholastic Track Meet (2).

CHARLES JACOB WYLER
New Orleans, La.

B. V. D.; O. M. A.; Tug-of-War (2); Class Wrestling (2); Captain Class Basketball (1, 2); Rifle Club (3).

ANDREW JACKSON WILD, JR.
New Orleans, La.

Civil Engineering.

K. McLEOD
New Orleans, La.

Kappa Alpha; Chemical Engineering; Class Wrestling (2); Class Track (2); Assistant Manager Varsity Basketball Team (3); Manager (4).

WALDORF BARNETT BROWN
New Orleans, La.

Mechanical and Electrical.

Junior Technology Class History



SINCE that day when, oh, so many years ago, we were first privileged to make application for admission to that, we thought then, most important of classes, the Freshman, we have looked forward to this year, the Junior year, when we should get our first taste of the professional side of our respective professions, and surely the gentle reader knoweth that the College of Technology is distinctly professional!

We looked forward to the days when we should awake in the morning at the sound of the dear old alarm clock, bless it! urging us not to be late for that "train," and hearing at the same time the little roosters crowing, knowing full well that they would come back.

Then to delve into the mysteries of beams and columns, of mechanics, and of electricity, all those things that make life worth while, all the while believing that with all these behind us, that in the Senior year the path to the coveted goal, the B.A. (signifying Bachelor of Architecture), the M.E. and the C.E., would be well-nigh won.

But this purports to be a history, and we ramble. But in all histories we have our introductions, and so in this we would have the world know of the treacherous path we have had to tread, of the many times we have run panting to the "8:30 train," only to miss it by one or two names, all these things and many more.

As we now look back upon the completion of almost three years of our term, we feel a grateful feeling of duties well done, as not many classes have done them.

The Class of 1918 has taken her part in the history of Tulane in a manner well worthy of her, numerous duties she has fulfilled, numerous athletic teams has she been represented on, and we prophesy the conquering of many more of these difficulties.

And to close, with the shadow of war hanging low over our country, the men of the Class of 1918, College of Technology, will be there when the fight begins.

JAMBALAYA



Junior Technology Class

OFFICERS

E. N. EHRHART	<i>President</i>
R. J. VALLON	<i>Vice-President</i>
G. R. HAMMETT	<i>Secretary-Treasurer</i>
C. E. BARRON	<i>Historian</i>

MEMBERS

M. C. DEARRANGO

B.A.; Chemical Engineering; U. H. A. Troy.

C. E. BARRON

Delta Kappa Epsilon; Architecture; Inter-Fraternity Council German Club; Secretary-Treasurer Tulane Club (3); Architectural Society; Class Historian (3).

BENJAMIN DULANEY

Architecture; Architectural Society; Chess Club; Circus (1).

M. J. DREYFUS

Zeta Beta Tau; Civil; Tug-of-War; Class Basketball; Tulane Club (2); Class Wrestling (1).

E. N. EHRHART

Chemical Engineering; Class President (1, 2, 3); Student Body Council (1, 2, 3); Tulane Circus (1); Tug-of-War (2); Class "Jambalaya" Representative (1); Instructor in Chemistry (3).

SOLOMAN FINKELSTEIN

Civil.

E. A. GASTROCK

Chemical Engineering; Tug-of-War (1, 2); Class Historian (1); Class Representative "Jambalaya" (1); Class Football (2); Secretary-Treasurer Class (2); Tulane Circus (1); Class Basketball (2).

EUGENE C. GRAVELEY

Civil; Engineering Society (2, 3); Board of Directors (3); Rifle Club; Executive Committee (3).

G. R. HAMMETT

Pi Kappa Alpha; Mechanical and Electrical; Class Wrestling (2); Class Basketball (2); Class Track (2); University Night (1); Circus (1); Class Secretary-Treasurer (2, 3); Class Editor "Jambalaya" (2).

J. CLARENCE HIRSCH

Mechanical and Electrical; Tug-of-War (1, 2); Class Football (1); Circus (1).

C. L. JONES

Civil; Tug-of-War (1, 2); Class Football (2); Engineering Society; Tulane Band (1).

ERROL E. KELLY

Mechanical and Electrical; Class Editor "Jambalaya" (3).

Junior Technology Class

R. J. LEGAI

Mechanical and Electrical; Class Wrestling (2).

A. M. LOCKETT, JR.

Sigma Chi; Architecture; Architectural Society; Chess Club; Class Football (2); Class Wrestling (2); Business Manager Architectural Annual; Y. M. C. A. (1); Tulane Club; Class Basketball (2).

E. B. LUDWIG

Architecture; Architectural Society; Y. M. C. A.; Tug-of-War (1, 2); Chess Club; Circus (1); Class Wrestling (1, 2); Class Basketball (1, 2); Varsity Track Team (1, 2); Class Track (1); Glee Club (2); Tulane Club (3).

J. P. MAGUIRE

Mechanical and Electrical; Class Track (1, 2).

R. E. MEYERS

Mechanical and Electrical.

H. L. NICE

Mechanical and Electrical; Dormitory Governing Board (3); Dormitory Football (3).

R. P. SHARP

Architecture; Architectural Society; Y. M. C. A.; Tulane Club; Circus.

J. SLOVENKO

Civil; Tug-of-War (1, 2); Class Football (1, 2); Class Wrestling (1, 2).

HENRY STERN, JR.

Zeta Beta Tau; Mechanical and Electrical; Class Football (1); Class Debate (1); Tug-of-War (2); Glendy Burke; Rifle Club; Engineering Society; Circus; Tongue (1, 2, 3).

J. TODD

Delta Kappa Epsilon; Mechanical and Electrical; Tug-of-War (1, 2); Class Wrestling (1); Manager Class Football (1, 2); Class Track (1); Varsity Track Team (1, 2); Tulane Club (1, 2, 3); Varsity Cheer Leader (3); Engineering Society; Glee Club; Mandolin and Guitar Club; Circus (1); F. A. P.

J. J. TORRE

Chemical Engineering; Rifle Club (2).

L. H. UJFFY

Mechanical and Electrical; University Night (1); Engineering Society (2, 3); Glee Club (2); Rifle Club (2).

R. J. VALLON

Sigma Alpha Epsilon; Mechanical and Electrical; Rifle Club; Class Vice-President (1, 2, 3); Tulane Club; Engineering Society.

G. C. WALSHE

Alpha Tau Omega; Mechanical and Electrical; University Night (1); Class Track (1); Captain Class Basketball (1); Manager (2); Class Secretary-Treasurer (1); Rifle Club (2, 3).

W. P. YORK

Architecture; Architectural Society; Y. M. C. A.; Cabinet; Tulane Club; Circus Committee (1); "Tulane Weekly"; Dormitory Athletic Board (2).

ANTHONY M. ZIBILICH

Civil; Tulane Engineering Society.

Sophomore Technology Class History



YEAR has passed since last we compiled a history giving the progress made by the Class of 1919. In that time many things have happened. The first, and one of chief importance, is the fact that our class successfully conquered the difficulties of our Freshman year, and though we came through with some of the old faces absent, we still have the grit and determination to forge ahead, in the hope of some day reaching the goal we are striving to attain. Speaking of "Freshman" reminds me of the fact that there is such a thing as a Freshman Class at Tulane this year. I had almost forgotten them, for they are so quiet and well behaved that you are not even aware of their presence unless by chance you notice the little green caps that dot the campus. No, gentle reader, they never speak unless they are spoken to; the term "model children" describes them accurately.

It may be well for me to give a summary of the interclass contests of this year. The "Freshies" won the tug-o'-war. You must agree with me in saying that encouragement is a good thing for youngsters. It is, and we hoped that by winning the first interclass contest they would gather some encouragement and satisfaction. But no; our kindness was misleading, for no sooner had they won the tug-o'-war than one insignificant Freshman, voicing the feelings of his fellow-classmates, shouted: "Just you wait and see; we are going to win everything else just as 'easily' as we won this." Well, what could we do? We could not convince them by argument that they were wrong, for a Freshman is incapable of appreciating and understanding sound reasoning. The only thing left for us to do was to demonstrate our superiority. We have done this and done it thoroughly.

In the wrestling matches they won naught but a single match, and that by default. The Freshman was too small to be matched. The football game was a repetition of the wrestling, a one-sided affair in which the Freshmen vainly sought to prevent the "husky" Sophomores from crossing their goal line more than six or eight times. The most recent contest, the basketball game, added another victory to our rapidly growing list. With but one more contest to win, you may rest assured that '19 will still be seen on the historical old tank for another year.

But enough of this. While the Freshmen amuse us, we have a more serious purpose in life than amusement. When duty calls, the Class of 1919 is ready to answer "Here!" In performing our duty, and by doing all that we can for the honor of our University, we feel that in this way, and in this way alone, will we be able to receive the full benefits of the work we have completed at Tulane.

HISTORIAN.

STUDENT UNION



Sophomore Technology Class Roll

OFFICERS

- DAVID WALTER GODAT *President*
ROBERT EMMETT CRAIG, JR. *Vice-President*
RANDOLPH LIVINGSTONE GRISWOLD *Historian*
EDWIN AUGUSTINE BYNUM, JR. . *Jambalaya Representative*

MEMBERS

- CLOTAIRE LECOMTE ADAM
Chemical Engineering; Tug-o'-War (2); Class Wrestling (2); Class Football (1, 2); Captain (2); Varsity Baseball.
- ENRIQUE ALVARADO
Mechanical and Electrical Engineering.
- COLEMAN LEROY BARR
Sigma Chi; Mechanical and Electrical Engineering; Tug-o'-War (1); Varsity Track Team; President Class (1); Vice-President (1).
- JOSEPH WARREN BORQUE
Pi Kappa Alpha; Mechanical and Electrical Engineering.
- EDWIN AUGUSTINE BYNUM, JR.
Delta Sigma Phi; Mechanical and Electrical Engineering; Tug-o'-War (1, 2); Class Wrestling (1); Engineering Society (1, 2); Board of Directors Engineering Society (2); "Jambalaya" Representative (1, 2).
- ROBERT EMMETT CRAIG, JR.
Beta Theta Pi; Chemical Engineering; Tug-o'-War (2); Engineering Society (2); Vice-President Class (2).
- LEWIS JOSEPH FAUCHEUX
Mechanical and Electrical Engineering; Tug-o'-War (2).
- CLIFFORD FRERET FAVROT
Delta Kappa Epsilon; Chemical Engineering; Tug-o'-War (2); Class Football (2).
- HERBERT ANTHONY PETER FREY
Chemical Engineering.
- DAVID WALKER GODAT
Kappa Sigma; Chemical Engineering; Tug-o'-War (1, 2); Class Wrestling (1); Class Football (1, 2); Captain Class Football (1); Class President (2); Tulane Club (2); Engineering Society (2).
- JOSEPH MCCORMICK GONDRAN
Chemical Engineering; Engineering Society.
- RANDOLPH LIVINGSTON GRISWOLD
Alpha Tau Omega; Chemical Engineering; Class Historian (1, 2); Engineering Society (2).
- HARRY HAMILTON
Kappa Sigma; Mechanical and Electrical Engineering; Class Football (2); Engineering Society (1, 2).
- LOUIS NICHOLAS HAMMETT
Pi Kappa Alpha; Architecture; Architectural Society (1, 2).
- JAMES E. KOCH
Sigma Alpha Epsilon; Mechanical and Electrical Engineering; Tug-o'-War (1); Class Football (1); Tulane Club (1, 2); Engineering Society (2).

Sophomore Technology Class Roll

WILLIAM FREDERICK KOPFLER

Mechanical and Electrical Engineering; Tug-o'-War (2).

EDWARD CONNIFF LANPIER

Chemical Engineering; Tug-o'-War (2); Class Football (2).

ALDEN McLELLAN III.

Sigma Pi; Sigma Alpha Epsilon; Mechanical and Electrical Engineering; Tug-o'-War (2); Class Football (1, 2); Class Basketball (1); Class Track Team (1).

EDMUND BUTTS MARTIN

Sigma Chi; Mechanical and Electrical Engineering.

JOSEPH DANIEL MARTIN

Mechanical and Electrical Engineering; Tug-o'-War (2); Engineering Society (1, 2).

JOHN EDWIN MOORE

Kappa Alpha; Chemical Engineering; Class Secretary and Treasurer (2); Engineering Society (2) (2).

PORFIRIO NULA

Chemical Engineering.

JOHN EBLEN RAU

Phi Kappa Sigma; Chemical Engineering; Engineering Society.

JOSEPH HARRY RAU

Mechanical and Electrical Engineering.

ROGER POST SHARP

Architecture; Y. M. C. A.; Circus; Architectural Society (2); Tulane Club.

ALEX. S. SONNTAG

Chemical Engineering.

MINER HOWARD VALLAS

Mechanical and Electrical Engineering.

RANDOLPH COOPER WEST

Delta Kappa Epsilon; Chemical Engineering; Class Track Team (1), Class Vice-President (1); Class President (1); Tulane Club (1, 2).

EDGAR WHITEHEAD, JR.

Mechanical and Electrical Engineering; Tug-o'-War (1, 2); Class Basketball (1, 2).

WILLIAM EMILE WUNDERLICH

Mechanical and Electrical Engineering; Tug-o'-War (2).

WILLIAM PATTON YORK

Architecture; Y. M. C. A. Cabinet (1); Circus Committee (1).

LOUIS WESTLY ZELLER

Mechanical and Electrical Engineering; Tug-o'-War (1).

The Class of 1920

These hallowed olive-leaved trees that grow
Beneath a dazzling sky of light and blue,
Bemock the man that treads the path below,
Wearing a cap of the self-same hue
With a bit of blue to represent a view
Of the horizon's limitless expanse
Of nothingness. Yet shall all eyes pursue
The magic olive's triumphant advance
And wonder at the Freshman on the Field of Chance.

A Freshman! How the world doth love the man
That men call Freshman! Is not sympathy
Forever molded for the Celtic clan
Who wear the green of Nature? They shall be
Monarchs of vast immortality,
Though persecuted. But to be concise,
"In hoc signo vinces!" Thy victory
Shall come, O Freshman! 'neath this green device,
Satan, with which, 'tis said, could conquer Paradise.

So when the year has sped her solemn course,
When the hour-bells cease their insistent clangorous
cry,
We, still arising with a conqueror's force,
Shall wear the Soph's own scalp; shall defy
The graven gods of slavish days gone by,
And show ourselves as champions of the right.
Then shall our far-sung glory never die,
Then Freshman here shall rule with conscious might,
As high-browed princes in these holy halls of light.
JAMES SINCLAIR, *Historian*.



Freshman Technology Class Roll

OFFICERS

WALTER JEWITT BARNES *President*
ALWYN SMITH *Vice-President*
ARMAND ST. MARTIN KREEGER *Secretary-Treasurer*

MEMBERS

WALLACE FRANK ABADIE
Chemical Engineering; Engineering Society.

ROBERT LEE ATKINSON, JR.
Civil Engineering; Class Football; Engineering Society.

WALTER JEWITT BARNES
Sigma Alpha Epsilon; Mechanical and Electrical; Engineering Society; Tug-of-War; Class President; Varsity Football Squad.

LAWRENCE WADE BASS
Chemical Engineering

WILLIAM GRANT BLACK
Delta Kappa Epsilon; Mechanical and Electrical; Tug-of-War; Class Football.

GEORGE SHIELD BRANDON
Mechanical and Electrical; Wrestling.

WILLIAM ROBERT BOURDEAU
Chemical Engineering.

MARCEL BENOIT CALONGUE
Mechanical and Electrical.

CLEMENT HYPOLITE DABEZIES
Civil Engineering; Class Football; Engineering Society.

BEVERLY PEETS FERGUSON
Pi Kappa Alpha; Civil Engineering.

RICHARD CHARLES FITZGERALD
Mechanical and Electrical; Engineering Society.

JAMES BURTON HACKETT
Mechanical and Electrical.

MICHAEL MATTHEWS IRWIN
Architecture; Architectural Society.

CALVIN NICHOLAS JOYNER
Civil Engineering; Rifle Club.

ISADOR BERNARD KAHN
Architecture; Architectural Society.

ARTHUR ORDWAY KASTLER
Chemical Engineering.

SAMUEL KESSLER, JR.
Zeta Beta Tau; Chemical Engineering; Engineering Society; Tulane Club; Menorah.

JEAN MURIEL KING
Phi Kappa Sigma; Mechanical and Engineering; Tug-of-War.

ARMAND ST. MARTIN KREEGER
Chemical Engineering; Class Secretary
Treasurer.

REN ELIAS LOTHROP
Chemical Engineering.

WALTER HYNSON MERCIER
Mechanical and Electrical.

MARTIN FLOOD MIAZZA
Chemical Engineering.

Freshman Technology Class Roll

RICHARD FROSCHE MULLER
Mechanical and Electrical.

PHILIP NICHOLAS NOTT
Sigma Chi; Mechanical and Electrical;
Tug-of-War.

WYNN ROGERS NOURSE
Civil Engineering; "Tulane Weekly."

TIMOTHY VINCENT REGAN
Special.

CHARLES WIGGINS RUCKSTALL
Mechanical and Electrical.

THOMAS JEFFERSON RYAN, JR.
Delta Sigma Phi; Mechanical and Electrical;
Engineering Society; Class Football.

JAMES LOUIS SINCLAIR
Chemical Engineering; Class Historian.

ALWYN SMITH, DD.S.
Psi Omega; Chemical Engineering; Class
Vice-President.

LESTER JOSEPH SMITH
Kappa Sigma; Architecture; Architectural
Society.

EARL TILLOTSON
Mechanical and Electrical.

WINNFIELD HAROLD TINNEY
Chemical Engineering.

MILTON ANTHONY VOORHIES
Chemical Engineering.

ALFRED ADAIR WATTERS
Sigma Alpha Epsilon; Mechanical and
Electrical; Tug-of-War; Captain Class
Football Team; Rifle Club.

CHARLES LAFAYETTE WRIGHT
Beta Theta Pi; Mechanical and Electrical;
Tug-of-War; Class Football.

LOUIS JOHN WYLER
Tug-of-War; Wrestling; Class Football;
Engineering Society.







CHAS. PAYNE FENNER, B.S., LL.B.
DEAN OF THE COLLEGE OF LAW

Gone But Not Forgotten

IT is the inception of the conclusion. The Law School will soon be deprived of its most valuable group of undergraduates. No longer shall the attractive physiognomies of these embryonic solicitors be in evidence on the steps and in the corridors of our most beloved institution of learning. No more shall Gibson Hall enjoy a death-like stillness and quietude occasioned by the supreme vocal efforts of would-be stump orators and opera singers. Never again shall happy and delighted frowns adorn the foreheads of earnest legal instructors, while idiotic queries pour from the lips of the assembled (cl)asses. Nor shall ever be heard again the quiet chucklings of dignified laughter issuing from the depths of the n'er-to-be-forgotten "bull-pen."

No gentle hiss shall escape from the overheated steam pipes; no discriminating "flivvers" shall declare title to surplus nickels; no lecture halls shall serve as tonsorial parlors for the removal of immature mustachios; no blackboard ammunition shall fly unerringly to its human target; no snapping of fingers and exuberant exclamations shall add "interest" in the "study" hours; no merriment shall enhance the pleasures of reading in the library; and no wrestling matches and tickling parties shall disturb the otherwise uproarious behavior of the students. For

KNOW ALL MEN BY THESE PRESENTS, that on the uneventful day of June the sixth, the worthy members of the Class of Nineteen Hundred and Seventeen shall assemble for the purpose of severing active connections with their Alma Mater.

Yea, verily, it is with a sense of sincerest regret that this action has been deemed expedient, for now the deserving instructors must be robbed of the noble presences they have learned to love so well, but upon the heartless "profession" must be bestowed this wealth of brain and dignity granted to the chosen few.

But even though doomed to meteoric careers of affluence and prestige, happy shall be their recollection of their Alma Mater for whom they did so much; sweet shall be the memory of the appreciation so ably earned.

RAYMOND H. SALL, *Historian.*

Senior Law Class



LOUIS LEE ABBOTT
New Orleans

B.A., Tulane University.

Pi Kappa Alpha; Glendy Burke; Old Heidelberg Cast; Class Football and Basketball; Captain Class Baseball; Law Debating Club; "Jambalaya" Board. Enslut Riot.

JAMES MONROE BARNETT
Denham Springs, La.

B.A., Louisiana State University.

Pi Kappa Alpha; Sigma Delta Chi; Delta Kappa Alpha.

EDWARD VINCENT BOAGNI
Opelousas, La.

Kappa Alpha; Law Debating Club; Tulane Club. Secretary Class (2).

SUMTER PETER COUSIN
New Iberia, La.

B.A., Tulane University.

Sigma Nu; Phi Delta Phi; Kappa Delta Phi; Class Football, '12, '15; Varsity Track Team, '12, '13, '14; Class Track Team, '12; Junior Prom Committee, '14; Forum Literary Society; Senior German Club; Secretary-Treasurer Tulane Club, '14, '15; Varsity Debating Team, '16; Chairman Debating Council, '16; President Academic Student Body, '15; Law Debating Club; Class President, '17; President Law Student Body, '17; President Student Council, '17.

Senior Law Class

CHARLES CONSTANTINE FARRELL Columbia, S. C.

L.L.B., University of South Carolina.
Phi Delta Theta; Interfraternity Council German Club; Basketball.

ROBERT BURNS FISHER New Orleans

Board of Editors "Southern Law Quarterly;" Forum; Chess Club; President; C. C. D. A. P. E.; Class Editor "Jambalaya" (2); Law Debating Club; Polity Club; Class Basketball (2).

GEORGE T. GILMER Shreveport, La.

B.A., Tulane University.
Kappa Alpha; Board of Editors "Southern Law Quarterly;" Forum; Tulane Society of Economics; Class Secretary (1); Class Vice-President (2); Law Debating Club.

FRANK JOSEPH GRUNEWALD New Orleans

Law Debating Club; Vice-President (2); Treasurer (2); Secretary-Treasurer Class (2).



Senior Law Class



HENRY L. HAMMETT
New Orleans

B.A., Loyola University.
Pi Kappa Alpha; President First Year Moot Court; Senior German Club; Board of Editors "Southern Law Quarterly;" Oratorical and Debating Council (2, 3); Carnot Debate (2); Polity Club; Law Debating Club; Forum; Tulane Club.

DAWSON ALLEN JOHNSON
New Orleans

B.A., Tulane University.
Kappa Sigma; Interfraternity Council German Club.

VICTOR KAUFMAN KIAM
New Orleans

B.A., Tulane University.
Zeta Beta Tau; KOKEA; Tulane Society of Economics (3, 4, 5, 6); Board of Editors "Southern Law Quarterly" (5, 6); Law Debating Club; Sergeant-at-Arms (6); Forum (1, 2, 3); Menorah; Tulane Club (3, 4, 5, 6); Oratorical and Debating Council; French Circle (1, 2); First Year Moot Court.

CLARENCE DE LUCAS
New Orleans

Graduate Soule's Commercial College; Secretary Law Debating Club.

Senior Law Class

BENJAMIN WENTWORTH MILLER
Covington, La.

Delta Kappa Epsilon; "Tulane Weekly" (1, 2);
Class Athletics (1, 2); Junior German Club; F. K.
S.; Back Steps Club; Interfraternity Council Ger-
man Club.

NEIL GORDON NUTTALL
Patterson, La.
Phi Kappa Sigma

SALVADOR ROCCAFORTE
New Orleans

Delta Sigma Phi; First Year Moot Court; Law De-
bating Club; Sergeant-at-Arms (2); Treasurer (3);
"Tulane Weekly" (2, 3).

RAYMOND HENRY SAAL
New Orleans



Senior Law Class



JULIUS HOWARD WIENER
New Orleans

Class Football (1); Glendy-Burke (2, 3); First Year Moot Court; Menorah; Tulane Club; Vice-President C. C. D. A. P. E. (2, 3); President Law Debating Club (3); Secretary (2); Oratorical and Debating Council (3); Board of Editors "Southern Law Quarterly" (2, 3).

Second Year Law Class Roll

OFFICERS

MANNING WRIGHT HEARD	<i>President</i>
WILLIAM A. WEST, JR.	<i>Vice-President</i>
EUGENE D. SAUNDERS	<i>Secretary</i>

MEMBERS

ALEXANDER STEVENSON ALLAIN	New Orleans, La. Pi Kappa Alpha; Varsity Basketball Squad (1, 2); Law Debating Club.
EVA LILLIAN ATKINSON	New York City B.A., Normal College, N. Y.
SAMUEL MILLARD BALL	Ravenden, Ark. Sigma Alpha Epsilon.
JACOB FEIBELMAN BAER	New Orleans, La. Law Debating Club; Glendy-Burke; Menorah Society.
POSEY RIDGLEY BOWERS	Gulfport, Miss. Alpha Tau Omega; B.A., Tulane University; Inter-Fraternity Council German Club.
THOMAS BAYNE DENEGRÉ	New Orleans, La. Psi Upsilon.
GEORGE JOEL GINSBERG	Alexandria, La. Glendy Burke; Law Debating Club; Alternate Varsity Debating Team; Menorah Society; Executive Committee and Librarian of Menorah Society.
GEORGE B. HARRISON, JR.	New Orleans, La. Kappa Sigma; Phi Delta Phi; Sigma Omicron Pi; Glendy Burke (1, 2); Law Debating Club; Tug-of-War, '14; Inter-Fraternity Council German Club.
MANNING WRIGHT HEARD	New Orleans, La. Delta Kappa Epsilon; Phi Delta Phi; Class Vice-President (1); Class President (2); Glendy Burke; Law Debating Club; Class Football; Basketball and Track (A. & S.); Southern Law Quarterly; Inter-Fraternity Council German Club.
LELAND ROSS HEWITT	Mansfield, La. Kappa Sigma; Inter-Fraternity Council German Club.
WILLIAM WALTER JONES	De Ridder, La. Phi Kappa Sigma; Varsity Track Team, '14, '15; Scrub Football Team, '14, '16; Law Debating Club.
LAWRENCE EDWIN KERWIN	Houma, La. Sigma Alpha Epsilon.
LEDDUX ROGER PROVOSTY	New Roads, La. Phi Delta Theta; Phi Delta Phi; Sigma Omicron Pi; B.A., Spring Hill College; Law Debating Club; Polity Club; Tulane Club; Glendy Burke; Inter-Fraternity Council German Club; Assistant Manager Basketball Team, '17; Manager Basketball, '18; Business Manager "Jambalaya," '17; Senior German.

CLASS OF 1921



Second Year Law Class Roll

MEMBERS

- JOE CLAUDE MERAUX** Meraux, La.
Delta Sigma Phi; B.A., Tulane University; Class Football and Tug-of-War (A. & S.); Varsity Football Team (3 years); Secretary French Circle; Vice-President Spanish Circle; Law Debating Club.
- PHILIP AUGUSTIN MILLER** New Orleans, La.
Delta Tau Delta; Southern Law Quarterly.
- EDGAR TAYLOR MORRIS** New Orleans, La.
Delta Kappa Epsilon; Phi Delta Phi; Sigma Omicron Pi; B.A., Tulane University; Glendy Burke; Tulane Club; Varsity Tennis Team; Inter-Fraternity Council German Club.
- A. M. PYBURN** Dodson, La.
Kappa Alpha; B.A., Vanderbilt University.
- JOSEPH ROSENGARTEN** New Orleans, La.
Law Debating Club.
- EUGENE DAVIS SAUNDERS** New Orleans, La.
Delta Kappa Epsilon; Phi Delta Phi; Secretary Glendy Burke (1); President Glendy Burke (2); Business Manager "Tulane Weekly" (2); Class Secretary (2); Tulane Club; Inter-Fraternity Council German Club.
- JAMES DUDLEY SIMON, JR.** St. Martinville, La.
Glendy Burke; Law Debating Club.
- SAMUEL ADAMS TRUFANT, JR.** New Orleans, La.
Sigma Chi; President Freshman Law, '17; President Sophomore Law, '17; Polity Club; Inter-Fraternity Council German Club.
- RUDOLPH HENRY WALDO** New Orleans, La.
- HERBERT SCHWARTZ WEIL** New Orleans, La.
B.A., Tulane University; Varsity Debating Team, '16; Oratorical and Debating Council; Law Debating Club (Jambalaya Representative); Southern Law Quarterly; Tulane Society of Economics; Glendy Burke; Polity Club.
- WILLIAM ALICE WEST, JR.** Norwood, La.
Phi Delta Theta; Phi Delta Phi; Phi Beta Kappa; Kappa Delta Phi; Sigma Omicron Pi; B.A., Tulane University; Kappa Delta Phi Medal (4); Business Manager "Jambalaya" (3); Editor-in-Chief "Jambalaya" (4); Manager Football Team (4); Varsity Football Squad (3); Managing Editor "Tulane Weekly" (3); Class Wrestling, Football, and Tug-of-War (1, 2); Graduate Manager Football Team (5); Law Debating Club; Secretary Debating Council (5); Inter-Fraternity Council German Club.
- JOSEPH KOHN WRIGHT** Houma, La.
Kappa Sigma; Inter-Fraternity Council German Club.
- MAX M. SCHAUMBURGER** New Orleans, La.
B.A., Tulane University; "Jambalaya" Representative of Class (2); Varsity Debate, '15; Speaker Glendy Burke; Tulane Society of Economics; Secretary Oratorical and Debating Council; Class Secretary-Treasurer Law Debating Club; Tulane Forensic Club; Carnot Debate; General Business Manager "Tulane Weekly"; Varsity Football Squad; Tulane Rifle Club; French Circle; Spanish Circle; Tulane Press Club; Menorah.
- GEORGE WILTZ BILLUPS** New Orleans, La.
Alpha Tau Omega; Phi Delta Phi; Southern Law Quarterly; Rifle Club; Glendy Burke; Tulane Club; Junior German Club; Law Debating Club; Inter-Fraternity Council German Club.

LAUREL HALL



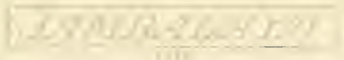

First Year Law Class Roll

OFFICERS

- A. M. SUTHON *President*
- J. C. MCGEE *Vice-President*
- A. A. PROVOSTY *Treasurer*

MEMBERS

- E. L. CLARK New Orleans, La.
Law Debating Club.
- N. A. DUMONT Meridian, Miss.
B.S., Meridian College; Post Graduate Student at Tulane; Law Debating Club.
- CHARLES ELLIOTT Amite City, La.
B.A., Tulane University; "Jambalaya" Representative.
- G. A. GONDON Donaldsonville, La.
Law Debating Club.
- H. C. HAVA New Orleans, La.
Law Debating Club.
- F. A. MILLER New Orleans, La.
Law Debating Club.
- J. C. MCGEE New Orleans, La.
Law Debating Club; Class Vice-President; Glendy-Burke.
- T. J. MARTIN St. Martinsville, La.
Tug-of-War (1); French Circle; "Tulane Weekly"; Tulane Club; Law Debating Club.
- R. L. PERKINS New Orleans, La.
Sigma Chi; Senior, College of Arts and Sciences; Class Football (2); Class Secretary (3); Secretary Forum (3); "Tulane Weekly" (3, 4); Vice-President A. & S. Class (1); Inter-Fraternity Council German Club.
- J. C. PETERMAN Marksville, La.
Sigma Chi; Varsity Football Squad; Inter-Fraternity Council German Club.
- A. A. PROVOSTY New Roads, La.
Phi Delta Theta; A.B., Spring Hill College; Law Debating Club; Inter-Fraternity Council German Club.
- W. F. RIGGS, JR. Covington, La.
Delta Kappa Epsilon; 4 Q. T.; Inter-Fraternity Council German Club.
- A. M. SUTHON New Orleans, La.
Beta Theta Pi; Phi Beta Kappa; B.A., Tulane University; French Circle; Class President; Inter-Fraternity Council German Club.
- G. VAN STUDDIFORD Jonesburg, Mo.
Kappa Alpha; Varsity Football Team.
- O. H. WHARTON New Orleans, La.
A.B., Keachie College.

An English Pessimist's View of Life

We can only be twenty-one once, don't you know,
 We can only drink so much champagne;
We can only have so much fun, don't you know,
 We can only have so much pain.
We've only one stomach to fill, don't you know,
 We've only one life to enjoy;
One cheque-book to pay every bill, don't you know,
 And soon we outgrow each new toy.
We've only one girl on the square, don't you know,
 We've only one glass for the eye;
These things are the same everywhere, don't you know,
 We've only one grave when we die.

ADALINE KATZ, '19.

TULANE MEDICAL





ISADORE DYER, PH.B., M.D.
DEAN OF THE SCHOOLS OF MEDICINE AND PHARMACY

Senior Medical Class History



IN writing the history of the Medical Class of Nineteen-Seventeen, I can give only a few of the most important events which stand out most prominently in my memory.

It is not altogether a pleasant task to compile this history, as there are, intermingled with the four most pleasant years of our lives, many clouds of darkest doubt and deepest despair. Yet, now that we are nearing the end of our lives within the walls of Tulane, we look back upon these dark clouds, and, viewing them from another angle, can see the silvery lining which was invisible to the eyes of most of us during our earlier days.

At the beginning of the session of Nineteen-Thirteen and Fourteen, we applied for admission into the Tulane Medical School with that buoyant self-confidence of youth and the determination to master all the subjects of our chosen profession. There were many obstacles which prevented many from being enrolled with us, which fact has caused this class to be fewer in numbers than any class for years previously. The leading among these obstacles might be mentioned the rigid enforcement of the preparatory requirements, and also the great scarcity of finance which prevailed about that time.

I believe that I may safely say that the majority of us, feeling that we were among the chosen few, resolved to "put our best foot forward" and to get the most out of our course. Some of us have kept this resolution and have accomplished much, while others have forgotten it at times, yet we all hope that when the final test comes, it will be developed that we have not spent our time in vain.

Like all other classes, there were among our seventy-odd members at starting, many who could not stay the pace and dropped out before the session ended. Many others, no doubt, at times felt that it were wisest for them to follow the same course, but did not do so.

We entered into the work of the first year with great energy and perseverance, so that our work was, upon the whole, very good, and we accepted the not very frequent words of praise from our instructors with the feeling that some of them at least were earned.

When the time came for our final examinations at the end of the first year, we were too well known to our professors, and we are sorry to say that the pruning process cut off some of our members.

Roll call at the beginning of our second year showed that we had lost more than twenty men, and with the addition of only three new men, we began that most strenuous of all, the Sophomore year. I think that our work this year was of better class than before, for we had become more familiar with the studies and more thoroughly imbued with the Spirit of Tulane, so it was easier to work harder, and more was accomplished. There were many hard problems to solve, and we, like the thousands who have gone

before us, spent many weary hours over those fundamentals of Medicine which, I hope, in part at least with us all.

As all things must have an end, so must the Sophomore year, and finally this did come about. Now, indeed, were there days of restlessness and suspense while waiting to hear the result of our year's work.

With the beginning of our third year, we progressed to the new scenes, and interest was renewed, for we felt that now, at least, we were studying Medicine.

Our number this year was enlarged by the addition of several men from other schools, and we welcomed them into our midst. This year passed quickly, and we were allowed to enter the Senior Class.

We were sorry to learn that three of our members could not be with us, as they had answered the call to the colors, and were bravely fighting our nation's battles on the Mexican border, where we trust they are covering themselves with glory.

Now, that we are nearing the end of our college days, we trust and sincerely hope that our work shall pass muster, and that it may be said of us "Well done." May we go forth from these halls with the determination to conduct ourselves always as gentlemen, to love our profession, to aid our fellowmen, and to so conduct our lives that when we are finally called before the Great Physician, He too may say "Well done."

W. C. ROYALS, *Historian.*

Senior Medical Class

ERNEST EMILE ALLGEYER
New Orleans

Sigma Nu; Phi Chi; Stars and Bars; Class Night
Committee.

WILLIAM EDWARD BARKER, JR.
Plaquemine, La.

B.A.

Sigma Nu; Chi Beta Pi; Chairman Picture Com-
mittee.

CHARLES WESLEY BARRIER, JR.
Dallas, Texas

B.A., Tulane University

Sigma Alpha Epsilon; Phi Chi; Alpha Omega Al-
pha; Stars and Bars.

F. T. BEATROUS
Donaldsonville, La.

B.S.



Senior Medical Class



MISS LINDA HILL COLEMAN
Houston, Texas

Kappa Alpha Theta; Partial.

RICHARD S. CRITCHLOW
New Orleans

Chairman Self-Help Committee.

GEORGE J. DE REYNA, JR.
New Orleans

WILLIAM RUSSELL EIDSON
Enterprise, Ala.

Phi Beta Pi; Alpha Omega Alpha; Stars and Bars;
Class Night Committee.

Senior Medical Class

MORGAN SHELL EVANS
Houston, Miss.

B.S. University of Mississippi

Phi Delta Theta; Phi Chi; Inter-Fraternity Council
German Club; P. P. A.; Invitation Committee.

W. NEWTON FLOYD
Middleton, Mo.

HENRY LEROY FRANKLIN
Benchley, Texas
Chi Zeta Chi; Picture Committee.

VAL. HENRY FUCHS
New Orleans
Phi Beta Pi; Class Night Committee.



Senior Medical Class



TRACY T. GATELY
New Orleans

Beta Theta Pi; Phi Chi; Kappa Delta Phi; Varsity
Football (1, 2); Class Secretary (3); A. O. Q.

IDYS MIMS GAGE
Columbia, S. C.

Phi Chi; Varsity Baseball (1, 2); Ivy Day Commit-
tee; A. O. Q.

E. C. HANCOCK
Coviness, Texas
B.S.

Delta Omicron Alpha.

EUGENE DARIUS HARDIN
Toomsaba, Miss.

Chi Zeta Chi; Alpha Omega Alpha.

Senior Medical Class

FRANKLYN A. HOWELL
Baton Rouge, La.

Phi Delta Theta; Kappa Psi; Chairman Program
Committee.

EMMETT LEE IRWIN
Baton Rouge, La.

B.A., Louisiana State University
Kappa Alpha; Alpha Kappa Kappa; "Tulane
Weekly" (1); Class Historian (2); Class President
(3); Class Treasurer (4).

JOHN J. IRWIN
New Orleans
B.S.

Phi Beta Pi.

JOHN PAUL JONES
Camden, Ala.

Sigma Nu; Phi Chi.



Senior Medical Class

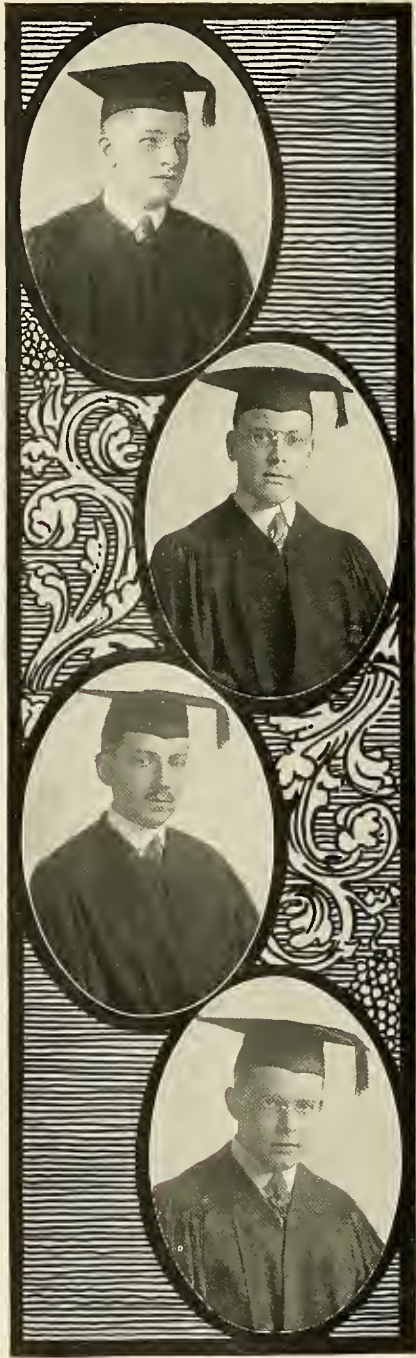

WALDO AUSTIN KNOLLE
Industry, Texas
Chi Zeta Chi.

LUCIEN AMARON LE DOUX
New Orleans
Pi Kappa Alpha; Nu Sigma Nu.

WALTER EDMOND LEVY
New Orleans
B.S., Tulane University

Zeta Beta Tau; Alpha Omega Alpha; Stars and Bars; Chairman Class Night Committee; Class Representative Jambalaya.

SAMUEL BENSON LYONS
Sulphur, La.

Phi Kappa Sigma; Phi Beta Pi; Invitation Committee.

Senior Medical Class

T. R. McCARLEY
Okolona, Miss.

Delta Kappa Epsilon; Alpha Kappa Kappa.

OLIN GLAZE MCKENZIE
Cordele, Ga.

B.S.

Sigma Alpha Epsilon; Alpha Kappa Kappa; Cap
and Gown Committee.

ERNEST MONTE MCKENZIE
Dardonell, Ark.

B.A.

Phi Kappa Sigma; Phi Beta Pi; Class Secretary
(1); Class President (2, 4); Student Body Council
(2).

JOHN CAMPBELL MCSWEEN, JR.
De Funiak Springs, Fla.

Kappa Psi.



Senior Medical Class

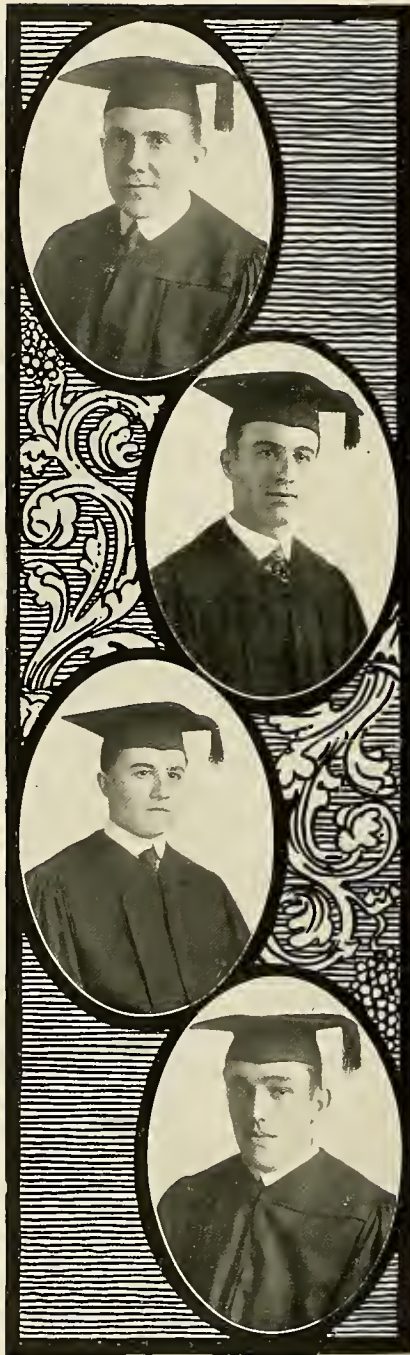

GEORGE ALFRED MAYER
Marksville, La.

Phi Beta Pi; Cap and Gown Committee.

ANTHONY MANUEL MENENDEZ
New Orleans
Ph.G.

JOSEPH CHARLES MENENDEZ
New Orleans
Ph.G.

Alpha Omega Alpha; Stars and Bars; Cap and Gown Committee.

FRANCIS ALBERT MEYER
Thibodaux, La.
B.A., Spring Hill College

Senior Medical Class

J. R. MORGAN
Heflin, Ala.

Phi Beta Pi; Picture Committee.

STAFFORD H. NOTHACKER
New Orleans

LEOW W. NOWIERSKI
Yorktown, Texas
Alpha Kappa Kappa.

MERCER CRAYNOR PARROTT
Kinston, N. C.

Kappa Sigma; Kappa Psi; Ivy Day Committee.



Senior Medical Class



JOSE A. PEREZ
Utado, Porto Rico
Alpha Kappa Kappa.

GEORGE ALLEN RAMSEY
Farmerville, La.

Kappa Psi; Class Treasurer (2); Invitation Committee.

R. B. RANKIN
Concord, N. C.
Kappa Psi.

WIRT ADAMS ROGERS
Jackson, Miss.

B.A., Southwestern Presbyterian University
Kappa Sigma; Phi Beta Pi; Vice-President Y. M. C. A. (2).

Senior Medical Class

DELGADO MANUEL ROJAS
Alajuela, Costa Rica
Ph.C., University of Michigan

JONAS WILLIAM ROSENTHAL
New Orleans

Alpha Phi Sigma; Alpha Omega Alpha; Stars and Bars; Jambalaya Board of Editors (D); Cap and Gown Committee.

WALTER CLIFTON ROYALS
Meridian, Miss.
Chi Zeta Chi.

CHARLES HENRY SAVAGE
Jackson, Ala.
B.A., B.S.

Sigma Alpha Epsilon; Phi Chi; Class Vice-President (D); Ivy Day Committee.



Senior Medical Class



WALLACE OTTO SCHUTZMANN
Baton Rouge, La.

Delta Omicron Alpha; Picture Committee.

DANIEL NATHAN SILVERMAN
Franklin, La.

Alpha Phi Sigma; Stars and Bars; Invitation Committee; Editor Tulane Hand Book (1).

J. MILTON SINGLETON
Kansas City, Mo.

Phi Gamma Delta; Phi Chi; Alpha Omega Alpha; Stars and Bars; Ivy Day Committee; A. O. Q.

JACK SIDNEY STELL
Fordyce, Ark.

B.A., B.S.

Phi Beta Phi; Ivy Day Committee.

Senior Medical Class

FRANCIS SAMUEL TARLETON
Jeanerette, La.
B.A.
Sigma Alpha Epsilon; Phi Beta Pi.

A. G. TOUCHSTONE
Braxton, Miss.

E. B. TURNAGE
Newhebron, Miss.

S. SELLERS UNDERWOOD
Anniston, Ala.
Delta Tau Delta; Alpha Kappa Kappa; Varsity
Football (1, 2); Class President (1).



Senior Medical Class

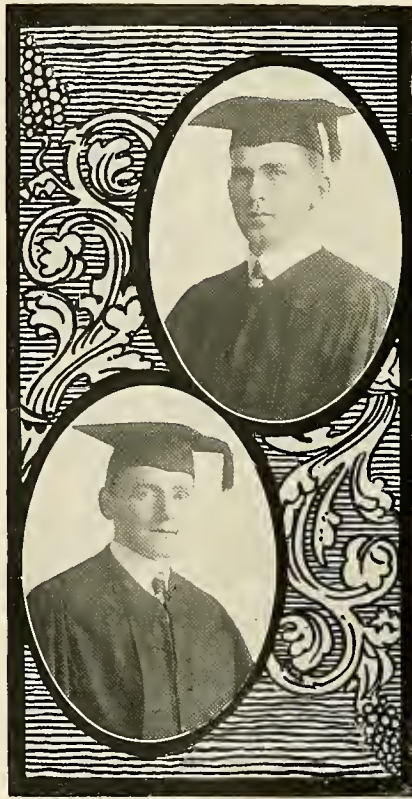

RAWLIN R. WARD
Shipman, Miss.

J. W. WILLS
Raleigh, Miss.

History of the Junior Medical Class

"Dere iss times ven too much iss enough."—Mrs. Katzenjammer.



By the way, Chappies, you shall hear me say, even in the backwoods of South Carolina there is a certain process of thickening and thinning going on in every class, and such has been the case in ours, doncher see; but we will come to that later, as even Starling hasn't mentioned it so far. Neither the proverbial snail nor a bloody tortoise has anything on this class when it comes to doing the slow-drag. From Freshmen to Juniors is a record hill-climb, and we are now muffled even unto the point of complete privation.

The Freshman year was rather chaotic. While we knew it all, of course, nevertheless, we began to unlearn especially during exams. We generally did the Steve Brodie, and managed somehow to scrape through, leaving only a few cicatrices.

The less said of the trials and tribulations of the Sophomore year, the better, for it was out of the frying pan into a flaming arc. We have a somewhat confused recollection of helling around so fast that a gyroscope would look like a Ferris wheel in comparison. The schedule ran somewhat as follows: Arise seven A.M., bolt 1 egg, 1 cup of coffee, 2 slices of bread, leave on the run masticating en route. Swallow and enter lab. No. 1. Do the Annette Kellerman in the gastric contents of a beaker of ox bile, chewing paraffin *ad lib.* Expectorate paraffin, leave for lab. No. 2. Run a few fibres through the internal capsule, cross over to the motor area, nail a few nuclei to the floor of the Fourth Ventricle, and sprint for lunch. Gulp one red shrimp stew, consume three picayunes, and rush for lab. No. 3. Kill a couple of dogs with ether, send another to heaven with Digitalis, collect all viable instruments, and skid for lab. No. 4. Transplant a couple of billion bacteria, drop a microscope along with a culture of typhoid, stain your hands, your neighbor's coat sleeve, and incidentally a few organisms. Examine under oil, breathe in a few T. B. bugs, put out the lights and homeward plod your weary way. What did we do during the night? Well, "*Honi soit qui mal y pense,*" and no vulgarity meant.

The Junior schedule is somewhat similar to the Soph, so far as hurried meals are concerned. Down town we read while you sleep, and sometimes when we sleep. Quizzes have become the habit to such an extent that the Profs all answer by questions. In this maelstrom of quizzes zeros crop up in the most unexpected places; sometimes it's really surprising. We must learn to make a differential count by palpation of a capillary, while simultaneously percussing out the number of glomeruli in the right kidney. The differentiation between Estivo-autumnal and Tertian rings is so simple that one member of the class can determine the lesions of Trichophyton Tonsurans by the use of the binaural stethoscope. It is also very pleasant, while detecting a cavity in the right apex, to be suddenly showered with a rain of Koch's Bacilli. Not being provided with umbrellas or gas masks, it is a frequent occurrence to see students in dark corners spraying their

throats with half and half. Many a cold and wet night we get up uncomplainingly just to witness the birth of a nation, while next day we must recite with punctuations, a half dozen different subjects, else we perish. Oh, Allah, hear our prayers.

The fraternities still hold their sway. The A. K. K. is still among us, while the ancient and honorable order of A. O. Q. has been revived with a full and skatolic membership, the password of the latter being "Vacuum or Bust." We have several members in the Senior Class. Individuals using a pump are strictly not admitted to the order.

Well, one more year, and we hope to graduate. How eagerly we look forward to the area of starvation when the unsuspecting public will listen respectfully while we solemnly assert that 2 boxes are equal to 3 stars, *et cetera*.

In conclusion, I shall tell you, let each and every one of us endeavor to intelligently and conscientiously treat every patient to the best of our ability. When he sticks out his tongue, Oh brother, with lightning-like rapidity, pull forth your trusty Pocket-Bradstreet and then, not until then, write his prescription, and one by one creep home silently to rest.

HISTORIAN.



Junior Medical Class

OFFICERS

ALBERT BALDWIN PITKIN	<i>President</i>
ALBERT FRANK BURGIS	<i>Vice-President</i>
HAROLD A. BLOOM	<i>Secretary-Treasurer</i>
ALFRED GAGE	<i>Historian</i>
CLARENCE ALBERIC LORIO	<i>Jambalaya Representative</i>

MEMBERS

WILLIAM HENRY ANDERSON . . . Mississippi B.A. and B.S.	EDMUND LAWRENCE FAUST . . . Louisiana Kappa Sigma; Phi Chi; A. O. Q.; Varsity Football Team (1, 2, 3); Varsity Track Team (1, 2, 3); Cap- tain (3); Manager Tennis Team (2).
JAMES BAILEY BLACK Mississippi	OTORIEL FLORES Costa Rica B.A.
J. NATHANIEL BLACK Arkansas Phi Beta Pi.	GEORGE GARDNER HAMPTON . . . Mississippi
CLAUDE MOSELY BAKER Louisiana Chi Zeta Chi.	FRANK HAGAMAN Mississippi Chi Zeta Chi.
DEWITT TALMAGE ALLREE . . . Mississippi B.A.	ELMER HARRY HANSEN Minnesota B.S.
HAROLD A. BLOOM Louisiana Nu Sigma Nu; B.S.; A. O. Q.; Class Secretary-Treasurer (4).	FRANCIS CHAVIGNY HAVA Louisiana
LAWRENCE A. J. BRENNAN Louisiana	JULIUS ENAMEL ISAACSON Louisiana Alpha Phi Sigma; A. O. Q.
MILTON LOUIS BRENNER Texas Phi Kappa Psi; Kappa Psi; A. O. Q.; Class Vice-President (1); Class Pres- ident (2); Student Council (3).	HARRY BUCK JACOBSON Arkansas Alpha Phi Sigma; A. O. Q.
SAM CHARLES COHEN Louisiana Alpha Phi Sigma; A. O. Q.	HARRY DARE JERWICK Arkansas Zeta Beta Tau; Varsity Football Team (1, 2, 3); S. A. A. U. Champion Wrestler (1).
REGINALD F. COX Virginia Pi Kappa Alpha; Phi Beta Pi; K. X.; A. O. Q.	EARL JONES Louisiana Kappa Alpha; Phi Beta Pi; B.S.
BARNEY ALEXANDER CREDILLE Texas Alpha Kappa Kappa.	HENRY JACKSON KELLUM Mississippi
FRANCIS ALLEN COPP Florida Phi Beta Pi; B.A.	ROGER E. KNOLLE Texas Chi Zeta Chi.
MISS C. Z. CORPENING North Carolina	CHARLES WILLIAM LEWIS Louisiana Beta Theta Pi; Phi Chi; B.A.
HUGH LEO DWYER Kansas Nu Sigma Nu; Alpha Psi; D. V. M.	PAUL A. LE BOURGEOIS Louisiana Sigma Nu; Phi Chi.
FRANK PETER DANNA Louisiana	ROBERT THEODORE LUCAS . . . North Carolina Kappa Alpha; Phi Beta Pi; B.A.

1937-1938

Junior Medical Class

- | | |
|--|---|
| <p>PORTER MIXON Alabama
Phi Beta Kappa; B.S.</p> <p>DOUGLAS CULPEPPER McBRIDE . . . Louisiana
Phi Beta Kappa; A. O. Q.</p> <p>JAMES P. McCLUSKEY Louisiana
Kappa Psi.</p> <p>DUNCAN PARHAM Louisiana
Sigma Chi; Phi Chi.</p> <p>EDWARD STANLEY PETERMAN . . . Louisiana
Sigma Chi; Nu Sigma Nu.</p> <p>ROBERT H. POTTS Louisiana
Kappa Psi.</p> <p>ELLIS POWELL Georgia</p> <p>CARRDLE MUNROE PDUNDERS Texas
Phi Beta Kappa.</p> <p>URBANA RAMIEREZ Porto Rico</p> <p>JAMES CALHOUN RICE Mississippi
B.S.; B.Ph.</p> <p>JAMES DAVIDSON RIVES Louisiana
Alpha Tau Omega; Phi Chi; B.S.;
A. O. Q.; A. J. O. S. O. R.</p> <p>EMIQUE ALBERTO RODES Cuba
Alpha Kappa Kappa; Ph.G.</p> <p>THEOPHILUS ERSKIN ROSS, JR. . . . Mississippi
Kappa Alpha; Phi Chi; B.A.</p> | <p>MILLARD LIESER SMITH Alabama
Delta Omicron Alpha.</p> <p>ARCHIE JACKSON STACY Mississippi
B.S.</p> <p>WILLIAM CECIL TISDALE Alabama
Kappa Psi; B.A.</p> <p>LEO WILLARD TUCKER Louisiana
Delta Sigma Phi; Delta Omicron
Alpha; Varsity Track Team (2).</p> <p>M. THOMAS VAN STUDDIFORD Missouri
Kappa Alpha; Nu Sigma Nu; B.S.</p> <p>CHARLES HENRY VOSS Louisiana
Kappa Psi; B.A.</p> <p>ROYAL LEDNE WORKE Texas
B.A.</p> <p>ALVARO A. YZNAGA Cuba</p> <p>ALBERT FRANK BURGIS Louisiana
Delta Omicron Alpha; Class Vice-
President (4).</p> <p>ALFRED GAGE Louisiana
A. O. Q.; A. J. O. S. O. R.; Class
Historian (4).</p> <p>ALBERT BALDWIN PITKIN Louisiana
Nu Sigma Nu; A. O. Q.; Class Presi-
dent (4).</p> <p>CLARENCE ALBERIC LORIO Louisiana
Alpha Kappa Kappa; A. O. Q.; Class
"Jambalaya" Representative.</p> |
|--|---|

Sophomore Medical Class History

AFTER one year's development through the three-layer stage of Anatomy, Chemistry, and Minor Surgery, the Sophomore Class reassembled September 27 to undergo further development in the making of embryo M.D.'s. Some of the cells, due possibly to the lack of nutrient (?) did not fully develop, and a few new cells appeared. These new cells were not due to Karyokinesis, however.

Without any romance, but with many a sleepless night, we have tried this year to make a Physical Diagnosis of Nerveless Bacteria, so that we could write a proper Prescription, using the right Chemicals that would kill this great menace before any Pathogenic Lesion appeared on the Typographic Anatomy of man and thus necessitate a case of Minor Surgery.

Our class is one of exceptionally good workers, and there is seldom found such good fellowship as exists in this class, and while we do not make any unreasonable demands, we are always ready to stand together on things which we believe are right.

With regret we leave behind the artistic courses of the second year, the majestic environment of the campus, and some members of the Faculty whose friendship we will always cherish, to enter the more serious work which is to follow.

Historian.

LAUREL



Sophomore Medical Class Roll

OFFICERS

RANCIER BURT EHLINGER	<i>President</i>
DORF BEAN	<i>Vice-President</i>
BENJAMIN MANHOFF	<i>Historian</i>
WILKES ADAMS KNOLLE	<i>Secretary-Treasurer</i>

MEMBERS

PHILIP MCKINLEY AUTREY	Alabama
Chi Zeta Chi.	
ROY EVERETT AYCOCK	Louisiana
Phi Beta Pi; A.B. Louisiana State University.	
DORF BEAN	Texas
Ph.C. Tulane University; Class Vice-President (2).	
RAY WELLBORN BLACKMAR	Georgia
Alpha Kappa Kappa; Kappa Alpha; B.S. University of Georgia.	
MRS. MARGARET PAULINE HARRISON BOWDEN	Louisiana
MILO JAMES BRADY	Louisiana
Phi Beta Pi.	
WILLIAM RILEY BROOKSHER, JR.	Arkansas
Phi Beta Pi; Kappa Sigma; A. B. Ouichita College; Class Historian (1).	
JOSEPH CLYDE BRUNER	Louisiana
Alpha Kappa Kappa; Pi Kappa Alpha; A.B. Louisiana State University.	
JAMES EVERETT BUSSEY	Texas
Chi Zeta Chi; Delta Tau Delta.	
ARTHUR ANTHONY CAIRE	Louisiana
Phi Beta Pi; Phi Kappa Sigma; A.B. Loyola College.	
VICTOR CEFALU, JR.	Louisiana
Chi Zeta Chi; Class President (1).	
BEMEY SUMNER CLAY	Alabama
Kappa Psi; D.V.M. Alabama Polytechnic Institute; Varsity Football (1, 2); Varsity Basketball (1, 2).	
BEVERLY WOODFIN COBBS	Alabama
Sigma Alpha Epsilon; A.B. University of the South.	
TOLBERT CLINTON CROWELL	Louisiana
Chi Zeta Chi; Class Vice-President (1).	
JAMES ARL DILLMAN	Arkansas
Alpha Kappa Kappa.	
ROBERT GIBBS DOUGLAS	Louisiana
Kappa Sigma; B.Sc. Louisiana State University.	
JULES EMILE DUPUY, JR.	Louisiana
Phi Beta Pi.	
RANCIER BURT EHLINGER	Texas
Nu Sigma Nu; Phi Delta Theta; B.Sc. A. and M. of Texas; Class President (2)	
HENRY BERTRANS FAVIS	Louisiana
A.B. Jefferson College.	
WILLIAM JOSEPH FLEURY	Louisiana
EDGAR GALLOWAY	Louisiana
Pi Kappa Alpha; A.B. Louisiana State University; Varsity Football (2).	
JOHN DAVIDSON GLADNEY	Louisiana
Lambda Chi.	
RICHARD ALEXANDER HALE	Texas
LAWRENCE HITER HOOVER	Florida
Alpha Kappa Kappa; A.B. Columbia College.	
CLANCEY MONTAGUE JACKSON	Florida
A.B. Mercer University.	
BRANTLEY METTAUER JOHNSON	Georgia
A.B. Meridian College.	
HENRY LOFTON KITTS	Tennessee
Alpha Kappa Kappa.	

Sophomore Medical Class Roll

WILKES ADAMS KNOLLE	Louisiana
Kappa Psi; B.Sc. Tulane University of Louisiana; Class Secretary-Treasurer (21).	
RICHARD SHAFFER KRAMER	Louisiana
Chi Zeta Chi.	
SHIRLEY CARLTON LYONS	Louisiana
Alpha Kappa Kappa; Phi Kappa Sigma.	
JOHN CYRUS McCULLAGH	Florida
JOHN JETT McGUIRE	Florida
STUCKEY FLEETWOOD McINTOSH	Florida
Phi Chi; Beta Theta Pi; Ph.G. Atlanta College.	
HUGH LOVE McLAURIN	Texas
Phi Chi; Beta Theta Pi.	
MISS ALDEA MAHER	Louisiana
A.B., A.M., Tulane University.	
BENJAMIN MANHOFF	Texas
Phi Beta Pi; Class Historian (21).	
ANEES MOGABGAB	Louisiana
Delta Omicron Alpha.	
HARRY ELDRIDGE MURRY	Arkansas
Alpha Kappa Kappa; Kappa Sigma.	
JOHN KIMBALL PARISH, JR.	Wisconsin
Kappa Psi.	
JAMES SEARCY PARKER	Alabama
Kappa Psi.	
WILLARD HERRING PARSONS	Mississippi
Alpha Kappa Kappa; Sigma Alpha Epsilon.	
CALVIN PERDUE	Alabama
Kappa Psi; Phi Delta Theta; A.B. Marion Military Institute.	
PHILIP SAMUEL PERKINS	Louisiana
Alpha Kappa Kappa; Phi Kappa Sigma.	
HARRY WOODING PRITCHETT	Virginia
Phi Kappa Sigma.	
THOMAS LUDFORD RENNIE	Alabama
Delta Tau Delta; A.B. Alabama Presbyterian College.	
FLORENCE STEPHEN RICHARD	Louisiana
PERCY WILLIAM SEALS	Alabama
Chi Zeta Chi.	
EURIPIDES SILVA, JR.	Porto Rico
MARION WRIGHT STEWART	Louisiana
Delta Kappa Epsilon; Alpha Kappa Kappa; Ph.G. New Orleans College Pharmacy; Class Secretary-Treasurer (11).	
MISS CONSTANCE STODDARD	Alabama
ERNEST TERRELL	Arkansas
A.B. Arkansas College.	
ALBERT RICHARD THOMAS	Louisiana
Phi Beta Pi; B.S. Louisiana Southwestern Ind. Inst.	
OTIS RICHARD THOMPSON	Georgia
Alpha Kappa Kappa; Kappa Alpha; Ph.B. Emory University.	
ROBERT BOYD WALLACE	Alabama
B.S. Tulane University.	
ARTHUR WILLIAM WEST	Louisiana
EARL THOMAS WHITE	Mississippi
Phi Beta Pi.	
WILLIAM WASHINGTON WILKERSON	Alabama
Nu Sigma Nu; Kappa Sigma.	
JOHN CALVIN WILSON	Arkansas
Phi Beta Pi.	
EDWIN LIONEL JOSEPH ZANDER	Louisiana
Chi Zeta Chi.	

Freshman Medical Class History



O the friends of Tulane, and especially those of the Freshman class, we are pleased to submit a brief account of what has transpired during our short study of the medical profession.

As pre-medicals we were told that we were undoubtedly the lowest down individuals on the campus, but now our followers will never be accused of this, for we have a still lower class in that of the Sub-Law. The Class of 1920, however, said not a word, but kept on plodding, completing the work laid out for them with honors that have never been equaled.

When the doors of the Medical Department opened last September we not only had our brilliant class of the previous year, but were enlarged by the entrance of others from here, there and the other place, which has not only increased our mental and physical standing in the community, but our social as well, for we have among us quite a few heartbreakers.

The most of us were under the impression that we were men, since we were starting out on a life work, but to our astonishment one of our dear professors hailed us by calling us his "babees" and expressing his hopes that we would all become his boys next year and would grow from year to year until we became his men.

This class is destined to be one of the brightest, if not the brightest, that have been in Tulane for thirty years, for we have all realized that our studiousness, coupled with our "God-given gift of reason" (both of which we all have), cannot be beaten.

There is a spirit of good-fellowship existing between the members of our class, as well as those of the upper classes, and when it comes to affairs of mutual interest or for the welfare of the University we all act as one for their promotion. And we hope to instill this into all succeeding classes.

Again reminding you that this is a class that expects to further enlighten the world, we beg to remain,

Respectfully,

THE CLASS OF 1920 HISTORIAN.



Freshman Medical Class Roll

CLASS OFFICERS

JULIAN HAWTHORNE	<i>President</i>
R. L. DODD	<i>Vice-President</i>
O. W. MOSS	<i>Historian</i>
F. B. BLACKMAR	<i>Secretary-Treasurer</i>

CLASS ROLL

A. L. ADAM Delta Omicron Alpha.	S. F. ELDER Kappa Alpha; Alpha Kappa Kappa; B.A., Louisiana State University.
W. O. ALLEN	T. A. FEARS Delta Epsilon Phi.
E. L. ARMSTRONG Chi Zeta Chi.	H. A. FOLSE B.A., Jefferson College.
A. AXELROD	F. R. FORD
MISS E. BARRETT	D. J. FORET, JR.
G. C. BATTALORA	H. J. FRENCH
F. B. BLACKMAR Kappa Alpha; Alpha Kappa Kappa.	J. M. FRERE Sigma Alpha Epsilon; Phi Chi.
F. A. BLANCHARD Varsity Football '15, '16; Var- sity Track '16.	FRANK GALLO
I. J. BOULET Delta Sigma Phi.	W. P. GARDINER Beta Theta Pi; Phi Chi.
C. L. BROWN Kappa Psi.	E. S. GARRETT, JR. Delta Omicron Alpha.
F. R. BRUNOT Sigma Alpha Epsilon; Alpha Kappa Kappa.	W. L. GETZEN Sigma Nu; Kappa Psi.
J. D. BURKEHEAD Alpha Tau Omega.	WAYNE GILDER Sigma Alpha Epsilon; Alpha Kappa Kappa.
J. H. CARTER Phi Beta Pi.	S. V. GRANATA
JOHN H. CARTER Alpha Tau Omega.	H. P. HARRIS Pi Kappa Alpha; Kappa Psi.
F. C. CATD Phi Delta Theta; Phi Chi.	J. E. HAWKINS
O. T. CHRISTOFFER Kappa Psi.	JULIAN HAWTHORNE Kappa Alpha; Class President.
B. A. CDLOMB Beta Theta Pi.	G. W. HEATH Kappa Psi.
J. A. CROCKETT Kappa Psi.	L. P. HICKEY Phi Delta Theta; B.A., Spring Hill College.
R. S. DARDEN	SAM HOBSON, JR. Chi Zeta Chi.
J. M. DAVIDSON Alpha Phi Sigma.	J. M. HOFFMAN. B.A., St. Moysius College.
R. E. DELAHOUSE Delta Omicron Alpha.	I. C. HUGGINS Kappa Psi.
T. W. DETAR Chi Zeta Chi.	F. L. JAUBERT Delta Omicron Alpha.
R. L. DODD Kappa Psi; Class Vice-Presi- dent.	C. U. JOHNSON Chi Zeta Chi.
	C. W. JONES

Freshman Medical Class Roll

- P. H. JONES, JR.
B.A., Louisiana State University.
- T. A. JUNG, JR.
B.A., Loyola University.
- D. L. KERLIN
Chi Zeta Chi.
- A. A. KIDD
- K. S. LEDBETTER
Chi Zeta Chi.
- F. E. LEJEUNE
Beta Theta Pi; Phi Chi; B.S., Jefferson College.
- E. H. LINFIELD
Beta Theta Pi.
- L. B. LONG
Phi Beta Pi; B.A., Mt. St. Mary's College.
- H. W. McADOO
Alpha Kappa Kappa.
- R. G. MAC MAHAN
Sigma Nu.
- W. W. McMINN
Phi Kappa Sigma.
- D. S. MARSALIS
Kappa Psi.
- M. C. MILLER
Chi Zeta Chi.
- A. R. MORGAN
Phi Beta Pi; Lambda Chi Alpha; B.A., Louisiana State University.
- O. W. MOSS
Sigma Alpha Epsilon; Class Historian.
- H. D. OGOEN, JR.
Chi Zeta Chi.
- H. J. QUINN
Delta Tau Delta; Kappa Psi.
- J. B. RATEAU
Chi Zeta Chi; Ph.G., N.O.C.P.
- L. MCK. ROZIER
Kappa Psi; B.A., University of Alabama.
- FRANK SAVOY
- R. C. SCOTT
Alpha Kappa Kappa.
- SMITH SIMS
- C. O. SMITH
Phi Beta Pi; S.A.A.U. Heavy-weight Wrestling Champion '16.
- E. A. SOCOLA
Delta Omicron Alpha.
- EDMOND SUCHON II
Beta Theta Pi; Phi Chi; Vice-President and Treasurer Pre-Medical Class '15; Ass't Manager Glee Club '15; Junior German Committee; Tulane Weekly.
- H. A. STAFFORD
- M. C. STANNARD
Phi Delta Theta; Nu Sigma Nu; B.A., Univ. of South Carolina.
- S. S. STERNBERG
Zeta Beta Tau; Alpha Phi Sigma.
- J. H. STILES
- J. L. TAYLOR, JR. ...
Beta Theta Pi; Phi Chi.
- E. D. THORPE
Kappa Alpha; B.A., Southern University.
- H. R. UNSWORTH
Phi Delta Theta; Phi Chi.
- M. VARGAS
- A. VIDRINE
Chi Zeta Chi; B.A., Louisiana State University.
- W. A. WAGNER
- R. WAGNER
- WALLACE WAYNE
Chi Zeta Chi.
- M. S. WHITESIDE
Sigma Nu; Phi Chi.
- B. W. WHITFIELD
Kappa Psi; B.S., Alabama Polytechnic Institute.
- C. J. WICHSER
- H. J. WILLIAMS
Kappa Alpha; Alpha Kappa Kappa.
- R. Z. WILLIAMS
- F. C. WILSON
Sigma Alpha Epsilon; Phi Chi; B.S., Va. Military Institute.
- G. G. WOODRUFF
Alpha Tau Omega; Phi Chi; B.A., Univ. of Alabama.
- R. W. WRIGHT
Kappa Alpha; Alpha Kappa Kappa.

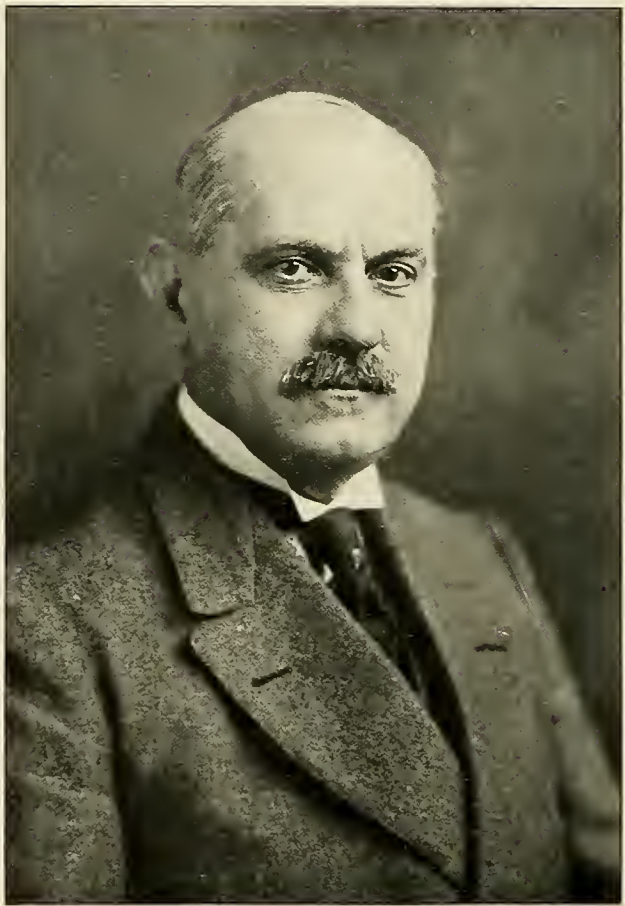

CHARLES LOUIS CHASSIGNAC, M.D.
DEAN OF THE POST-GRADUATE SCHOOL OF MEDICINE



WM. HENRY SEEMAN, M.D.
DEAN OF THE SCHOOL OF HYGIENE AND TROPICAL MEDICINE



Pre-Medical Class

OFFICERS

WILLIAM MARTIN LATHROP *President*
MRS. HARRIETT CHRISTIAN BEALS *Vice-President*
WILEY TERRELL SIMPSON *Secretary-Treasurer*

MEMBERS

ALBERT FRANK AUCOIN Houma, La.
CHARLES JOSEPH BALL New Orleans, La.
AVIT J. BOURGEOIS Lockport, La.
MRS. HARRIETT CHRISTIAN BEALS New Orleans, La.
 Class Vice-President.
ARTHUR J. BEARD New Orleans, La.
ELMA MOBLEY CHAPMAN New Orleans, La.
HARRY NUNNELEE COATS Ashdown, Ark.
DENZIL COLEMAN Pensacola, Fla.
 Zeta Beta Tau.
HENRY COX Groesbeck, Texas
FLORAN WILLIAM DIRMAMA, JR. New Orleans, La.
MISS ETHEL MARIE DROUIN Mansura, La.
HAROLD OLIVER ERNST New Orleans, La.
RAFAEL ESTEVEZ Clifton, Ariz.
JOHN GAZZO, JR. Raceland, La.
 Sigma Nu.
HERMIMIO DAMASO GARCIA Porto Rico
JOSE DIMA GARCIA Porto Rico
HENRY GATRELL, JR. Fanfield, Fla.
JAMES AMEDEE GAUDET, JR. New Orleans, La.
PEACHY ROBERT GILMER Shreveport, La.
 Kappa Alpha.
MISS JENNIE ABNEY GORE Bayou Sara, La.
LEWIS MEYER GROSSMAN New Orleans, La.
MERRILL MCFEE HAGLER Niota, Tenn.
EARL ALWIN HESPENHEIDE Pittsburg, Pa.
WILLIAM KIRMAN IRWIN Clinton, La.
 Kappa Alpha.
PHILIP BURTON KOONCE Sulphur, La.
 Phi Kappa Sigma.
ALBERT JOHN LABURRE Arabi, La.
ARLETTE LEE LANDERS Sanderson, Texas
WILLIAM MARTIN LATHROP New Orleans, La.
 President of Class.

Pre-Medical Class

JACOB LEW	New Orleans, La.
ROBERT MOSES LITTELL	Opelousas, La.
HENRY AUSTIN MACHECA	New Orleans, La.
MURRAY LUMUS MATHIS	Childersburg, Ala.
JOHN TUCKER MILLICAN	Jakin, Ga.
EARLE MOSELY	Deerford, La.
CARROLL JOSEPH MOUTON	Lafayette, La.
DEWEY OLINOE	New Roads, La.
BENJAMIN PALMER ORR	New Orleans, La.
Sigma Nu.	
STONEWALL J. PHILLIPS, JR.	Alexandria, La.
Kappa Sigma.	
ISIDORE LEON ROBBINS	New Orleans, La.
JOHN CLEMENT RODICK	New Orleans, La.
ANTONIO MUNIZ ROORIGUEZ	New Orleans, La.
RAYMOND FINDLEY SCOTT	Anson, Texas
JOSEPH SICOMO	New Orleans, La.
GUY EDWARD SIESS	Alexandria, La.
EDMOND SOUCHON	New Orleans, La.
Beta Theta Pi.	
WILEY TERRELL SIMPSON	Troy, Ala.
Sigma Nu; Class Secretary-Treasurer; Class "Jambalaya" Representative.	
PAUL WITHERSPOON WILSON	Hope, Ark.
Pi Kappa Alpha.	
W. W. McMINN	Newport, Ark.
Phi Kappa Sigma.	







WALLACE WOOD, JR., D.D.S.
DEAN OF THE COLLEGE OF DENTISTRY

Senior Dental Class History



DURING the latter part of September, 1914, some thirty students came to Tulane University to form the Dental Class of 1917. In this number several different nationalities were represented, and there were some men who held responsible positions. Many sacrifices were made in some cases in order that the student might prepare himself to pursue his life's desire. To-day, about two-thirds of the original number remain. There were several reasons for this. Some withdrew because the course was not as simple as it seemed to be, and with others adverse finances was the reason. Those who remained are in a position to know and to appreciate the responsibilities which they have elected to bear. I feel confident in stating that they will meet and conquer every problem which may confront them.

Success, which is our watchword, can be attributed to the splendid and thorough training which our Alma Mater affords us. No energy has been spared us in order to make us most proficient in our chosen profession, and I trust and feel sure that we will be able to uphold its standard.

After having had three years of Dentistry, we are now able to see the greatness of its field. We congratulate ourselves on being able to say that our professional life will be one of the most important. Our work reaches all classes, and we have to avail ourselves to care for their needs and relieve their sufferings.

Our class has done no wonderful things, nor has it established any brilliant records, but its efforts have been untiring, and it has always shown a spirit to listen and to learn from one who knows. We have always striven to be conscientious workers.

In closing, let me say "Farewell, Dear Old Tulane, but not good-bye; tho' our college days are over, we shall always cherish pleasant thoughts of the days spent within thy fold."

Historian.

Senior Dental Class



ALNEY AUSTIN
Collins, Miss.

Psi Omega

Class President (1, 2); President Student Body (3).

DARIO BALLINA
Cienfuegos, Cuba

B.A., College "Our Lady of Moserrat," Cuba; Loyola University, Freshman and Junior Years.

E. W. HUNGATE
Palestine, Texas

Psi Omega

Secretary Student Body (1); Vice-President Student Body (2).

FELIX M. ISAACSON
New Orleans

Class Representative "Jambalaya" (2).

Senior Dental Class

P. O. LANDRY
Delcambre, La.

Psi Omega

Tulane Band (1); Track Squad (1, 2); Class Vice-President (3); "Jambalaya" Board of Editors (3).

JOSEPH M. LIMA, JR.
Guatemala City, C. A.

L. H. MAGEE
Abilene, Texas

Psi Omega

Class Editor "Jambalaya" (3).

W. D. MCARTHUR
Pace, Fla.

Psi Omega

Class Vice-President (1); President (3).



Senior Dental Class



DAVID M. PROWELL
New Orleans
Psi Omega
Class Secretary (1, 2, 3).

ROBERT RUBINSTEIN
New Orleans

O. J. SONGY
Wallace, La.

RUSSEL A. THOMPSON
Lutcher, La.
Psi Omega
B.A., Tulane University.
Class Historian (3).

Senior Dental Class

J. A. WAINWRIGHT
Berenice, La.

Psi Omega

Class Editor "Jambalaya" (1); Class Vice-President (2).



ATHLETES

1917



Junior Dental Class Roll

CLASS OFFICERS

H. L. MAGEE	<i>President</i>
J. B. ROBINSON	<i>Vice-President</i>
M. S. MAYER	<i>Secretary-Treasurer</i>

CLASS ROLL

J. W. ANDREWS Psi Omega	J. B. LESCALE Psi Omega	A. ROJAS Psi Omega
T. G. BIGGS Psi Omega; B.S., Meridian College	R. S. McKEITHEN Psi Omega	A. R. REY
JOSEPH BERTUCCI	H. L. MAGEE Psi Omega	F. R. REY
H. GITTLEMAN	M. S. MAYER	ROY J. SCHAEFER
M. F. JARRELL Psi Omega	H. H. MEYER	WILBUR TRELLE
	H. L. ROBINSON Psi Omega	O. A. WOLFE
	J. B. ROBINSON Psi Omega	



Freshman Dental Class Roll

JOHN A. WADLIN	Greeley, Colo.
Psi Omega; Class President.	
HASSAN J. BARMES	Winnfield, La.
Delta Sigma Phi; Psi Omega; Class Vice-President; Varsity Football.	
ALVIN J. FILLASTRE	New Roads, La.
Psi Omega; Class Secretary-Treasurer.	
DAVID AUSTIN	New York, N. Y.
CLYDE R. BAILEY	Gatesville, Fla.
Psi Omega.	
FELLE R. BEAUCHAMP	Houghton, La.
JOSEPH W. BLOUNT	Koenton, Ala.
RALPH A. BROWNFIELD	Fort Smith, Ark.
Psi Omega.	
JUAN R. CASSASOLA	Cartago, Costa Rica
OTTO L. COLEE	St. Paul, Minn.
Delta Sigma Phi; Psi Omega; Varsity Football.	
CHARLES R. DAY	Baker, La.
ERIC W. DAY	Baker, La.
JOHN A. FOSTER	Hico, La.
Delta Sigma Phi; Psi Omega; Varsity Football.	
SAMUEL F. HINTON	Richton, Miss.
MRS. ALMA M. JOLY	New Orleans
LEE C. MCKNIGHT	White City, Texas
Psi Omega.	
ASA A. MEREDITH	Grayson, La.
Psi Omega.	
JUAN F. ROA	Sagua, Cuba
GLEN L. RYE	Palestine, Texas
Secretary Student Body.	
CARLDS WALDHEIM, JR.	Jacapa, Guatamala

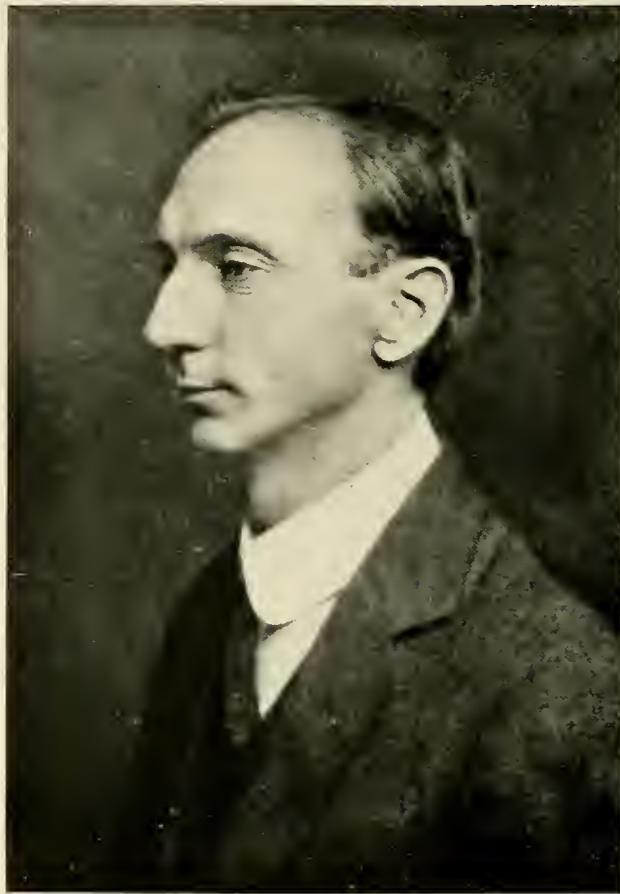

PIERCE BUTLER, PH.D.
DEAN OF THE GRADUATE DEPARTMENT



Fraternities

Fraternities at Tulane University

ACADEMIC

KAPPA ALPHA	KAPPA SIGMA	PHI KAPPA SIGMA
SIGMA CHI	PHI DELTA THETA	PI KAPPA ALPHA
ALPHA TAU OMEGA	SIGMA ALPHA EPSILON	BETA THETA PI
SIGMA NU	DELTA KAPPA EPSILON	ZETA BETA TAU
DELTA TAU DELTA		DELTA SIGMA PHI

PROFESSIONAL

DELTA OMICRON ALPHA	KAPPA PSI
ALPHA KAPPA KAPPA	NU SIGMA NU
PHI CHI	PHI DELTA PHI
CHI ZETA CHI	ALPHA PHI SIGMA
PHI BETA PI	PSI OMEGA

HONORARY

PHI BETA KAPPA
ALPHA OMEGA ALPHA
STARS AND BARS
KAPPA DELTA PHI
OLIVE WREATH

NEWCOMB COLLEGE

ACADEMIC

PI BETA PHI	PHI MU
ALPHA OMICRON PI	ALPHA DELTA PI
CHI OMEGA	ALPHA EPSILON PHI
KAPPA KAPPA GAMMA	KAPPA ALPHA THETA

HONORARY

PHI BETA KAPPA
CAP AND GOWN



First Row—C. SAUNDERS, CHASE, APHRA VAIRIN, MCKENZIE, M. ELLIS
Second Row—BAYLE, SETTOON, WALSH, CAFFERY, WOGAN, DENIS
Third Row—PARHAM, KENT, ARTHE VAIRIN, GLENNY, L. SAUNDERS
Fourth Row—SESSUMS, LOMBARD, J. ELLIS, PARKER, THOMPSON
Fifth Row—BLACK, WESTFELDT, HAINES, LANDON, CRAIG



Pi Beta Phi

Founded 1867

Louisiana Alpha Chapter of Pi Beta Phi

Established 1891

IN FACULTY

MARY BUTLER
FANNIE ESHELMAN CRAIG

ACTIVE MEMBERS

CAROLINE WOGAN	'17		
FANNIE HAMPTON CRAIG	'17		
GRACE DENIS	'17		
EDITH GLENNY	'17		
GYFFORD HAINES	'17		
DORIS KENT	'17		
MILDRED PARHAM	'17	KATHERINE CAFFERY	'18
LAURA SAUNDERS	'17	MARGUERITE BUTLER ELLIS	'18
APHRA VAIRIN	'17	ALICE LANDON	'18
ARTHE VAIRIN	'17	LUCILE LOMBARD	'18
REGINA WALSH	'17	VIRGINIA PARKER	'18
LULIE WESTFELDT	'17	NATHALIE SETTOON	'18
EDITH BAYLE	'18	CHARLOTTE SESSUMS	'18
DOROTHY THOMPSON	'18		
IDA LISE BLACK	'19		
JULIA ELLIS	'19		
MISSOURI CHASE	'19		
HELEN MCKENZIE	'19		
CARIETTA SAUNDERS	'19		



First Row—PIGOTT, O'NEILL, RAYMOND
Second Row—HILL, SUMNER, GARLAND

Third Row—RENSHAW, MORGAN, McLELLAN
Fourth Row—MADISON, CHALARON, GRAVEMBERG
(182)



Alpha Omicron Pi

Founded 1897

Pi Chapter of Alpha Omicron Pi

Established 1898

IN FACULTY

SUE KATHERINE GILLEAN
DAGMAR RENSCHAW LE BRETON

ACTIVE MEMBERS

FAY MORGAN, '20
RIETTA GARLAND, '17
JEAN HILL, '17
LESSIE MADISON, '17
KATHLEEN O'NIELL, '17
MARY RAYMOND, '17
MILDRED RENSCHAW, '17
MARY SUMNER, '17
MAGDA CHARLARON, '18
HELEN GRAVEMBERG, '19
ANNA McLELLAN, '19
EVELYN PICOTT, '19



First Row—ROSS, WALMSLEY, McLEAN
Second Row—WOGAN, BOURGEOIS, SEXTON
Third Row—RIGHTOR, RUGAN, SLAGLE, K. AYRES
Fourth Row—PARSONS, WALLACE, M. AYRES

Chi Omega

Founded April 5, 1895 at University of Arkansas.

Colors: Cardinal and Straw

Publication: "The Eleusis"

Flower: White Carnation

Rho Chapter of Chi Omega

Established 1900

IN FACULTY

PAULINE WRIGHT

ACTIVE MEMBERS

MARY AYRES	'17	GETHLYN RUGAN	'18
ANNA PARSONS	'17	CECILE WOGAN	'18
CLETA SLAGLE	'17	KATRERINE AYRES	'19
LUCINDA WALMSLEY	'17	HELEN MCLEAN	'19
ALICE RIGHTOR	'18	MARGARET LEBOURGEOIS	'19
YVONNE ROSS	'18	FRANCES SEXTON	'19
LUCIE WALLACE	'19		

ROLL OF CHAPTERS

University of Arkansas	Colby College
Transylvania University	University of Washington
Randolph-Macon Woman's College	University of Oregon
Tulane University, Newcomb College	Jackson College
University of Tennessee	George Washington University
University of Illinois	Syracuse University
Northwestern University	Ohio University
University of California	Miami University
University of Kansas	University of Wisconsin
University of Nebraska	University of Missouri
University of Texas	University of Cincinnati
West Virginia University	Coe College
University of Michigan	University of Utah
University of Colorado	Leland Stanford, Jr., University
Dickinson College	New Hampshire College
Florida Woman's College	Kentucky State University
Southern Methodist University	Kansas State Agricultural College

JAMBALAYA



First Row—GUTHRIE, VAN DER VOER, ROUSSEL
Second Row—DUVAL, MILLING, O'KELLEY
Third Row—HAKENJOS, PARKERSON, HESTER
Fourth Row—GIRAUD, MCLEOD, SEAGO

Kappa Kappa Gamma

Founded 1870

Beta Omicron Chapter of Kappa Kappa Gamma

Established 1904

IN FACULTY

MARY CASS SPENCER
ADELINE E. SPENCER

ACTIVE MEMBERS

FRANCES GIRAUD, '17
ADELLE MILLING, '17
HARRISON HESTER, '18
LEONORA DUVAL, '19
MADELINE HAKENYOS, '19
MARGARET McLEOD, '19
LUCILE O'KELLEY, '19
ALICE PARKERSON, '19
MARGARET ROUSSEL, '19
MARY SEAGO, '19
AGNES GUTHRIE, '19
ROSALIE VAN DER VEER, '19

SENIORS



First Row—SHAW, L. NAIRNE, M. NAIRNE
Second Row—URBAN, SCHMEDIJE, NAFF
Third Row—FRY, FAULK, BACCHICH, COVINGTON
Fourth Row—CURRAN, McFETRIDGE, COOLEY



Phi Mu

Founded 1852

Delta Chapter of Phi Mu

Established 1906

IN FACULTY

ELIZABETH McFETRIDGE

ACTIVE MEMBERS

SOPHIE COOLEY, '17

GLADYS FRY, '17

LILLIE NAIRNE, '17

THEODOSIA SHAW, '17

LYLIAN URBAN, '17

EUNICE BACCICH, '18

MATHILDE NAIRNE, '18

MARION COVINGTON, '18

AUGUSTA SCHMETDJE, '18

RUTH BOSTICK, '19

MILDRED CURRAN, '19

FLORENCE FAULK, '19

MERRIMAC NAFF, '19

KATHERINE McFETRIDGE, '19



First Row—PARSONS, BANCROFT, BARNES
Centre—BEATTIE
Second Row—HOWELL, MASON, LANGHAM
Third Row—WHITE, JOFFRION, DONNAUX



Alpha Delta Pi

Founded May 15, 1851

Epsilon Chapter of Alpha Delta Pi

Founded 1906

ACTIVE MEMBERS

QUIDA BARNES '17	ADELE PARSONS '17
DELZORAH DONNAUD '17	CLARE BANCROFT '18
DORIS JOFFRION '17	HARRIET HOWELL '18
MARIE MASON '17	EMILY LANGHAM '18
MARGARET BEATTIE '19	

ROLL OF CHAPTERS

Wesleyan Female College	Macon, Ga.
University of Texas	Austin, Texas
Newcomb College, Tulane University	New Orleans, La.
Southwestern University	Georgetown, Texas
Lawrence College	Appleton, Wis.
State College for Women	Tallahassee, Fla.
Judson College	Marion, Ala.
Brenau College Conservatory	Gainesville, Ga.
Randolph-Macon Woman's College	College Park, Va.
Trinity College	Durham, N. C.
Iowa State College	Ames, Iowa
Boston University	Boston, Mass.
University of Illinois	Champaign, Ill.
University of Kansas	Lawrence, Kansas
Washington State College	Pullman, Wash.
Hanover College	Hanover, Ind.
Wittenberg College	Springfield, Ohio
University of California	Berkeley, Cal.
University of Louisiana	Baton Rouge, La.
University of Ohio	Athens, Ohio
University of Colorado	Boulder, Colo.
University of Iowa	Iowa City, Iowa
University of Missouri	Columbus, Mo.
Colby College	Waterville, Me.
University of Nebraska	Omaha, Neb.
Southern Methodist University	Dallas, Texas

JAMBALAYA

1917



First Row—BROWN, KOHLMANN, ASCHAFFENBERG, HELLER
Second Row—Y. DREYFUS, HAUSMANN, H. WEIL, LOWE
Third Row—BEER, JACOBY, NEWBURGER, KESSLER
Fourth Row—KATZ, B. DREYFUS, GROS, LOB
Fifth Row—C. WEIL, ODENHEIMER, DREYFOUS, LEVY

Alpha Epsilon Phi

Founded at Barnard College

CHAPTER OF ALPHA EPSILON PHI

Established 1916

ACTIVE MEMBERS

CORALIE ASCHAFFENBERG
ROSA BEER YVONNE DREYFUS
CARO WEIL MINNA NEWBURGER
FANNIE GROS ETHEL LOB
HAZEL JACOBY BERENICE DREYFUS
LUCILLE LEVY LILLIAN KESSLER
HELEN LOWE ADALINE KATZ
LOUISE HAUSMANN CAROLINE DREYFOUS
HERMIONE WEIL MARION ODENHEIMER
RUTH HELLER GLADYS BROWN
CLEMENCE KOHLMANN



First Row—SCHULER, O'SHEE, DELCHAMPS, MAGRUDER
Second Row—WARRINER, DROUET, BATE
Third Row—DIETZE, THOMPSON, ROCQUET, LAURANS
Fourth Row—COLEMAN, WALDO, WHARTON, DUVAL

Kappa Alpha Theta

Founded in 1870

Alpha Phi Chapter of Kappa Alpha Theta

Established May 16, 1914

IN FACULTY

ETHEL BARKOULL, '06 GLADYS GIBBENS, '14

ACTIVE MEMBERS

LUIDA COLEMAN, '17
ADELE DROUET, '17
CORNELIA HUTTON LAURANS, '17
MIRIAM THOMPSON, '17
MIRIAM DELCHAMPS, '18
CORINNE ROCQUET, '18
EUNICE BATE, '18
AMY DIETZE, '19
YVONNE DUVAL, '19
EVANGELINE MAGRUDER, '19
JULIA O'SHEE, '19
ALMA SCHULER, '19
IVY WALDO, '19
MARY WARRINER, '19
HELEN WARTON, '19

ROLL OF CHAPTERS

DISTRICT I.

<i>Alpha</i>	1870	DePauw University
<i>Beta</i>	1870	Indiana State University
<i>Gamma</i>	1874	Butler College
<i>Alpha Eta</i>	1904	Vanderbilt University
<i>Alpha Chi</i>	1915	Purdue University

DISTRICT II.

<i>Delta</i>	1875	University of Illinois
<i>Tau</i>	1887	Northwestern University
<i>Upsilon</i>	1880	University of Minnesota
<i>Psi</i>	1890	University of Wisconsin
<i>Alpha Phi</i>	1911	University of North Dakota
<i>Alpha Psi</i>	1915	Lawrence College

DISTRICT III

<i>Eta</i>	1879	University of Michigan
<i>Mu</i>	1881	Allegheny College
<i>Alpha Gamma</i>	1892	Ohio State University
<i>Alpha Tau</i>	1913	University of Cincinnati
<i>Alpha Omega</i>	1915	University of Pittsburg

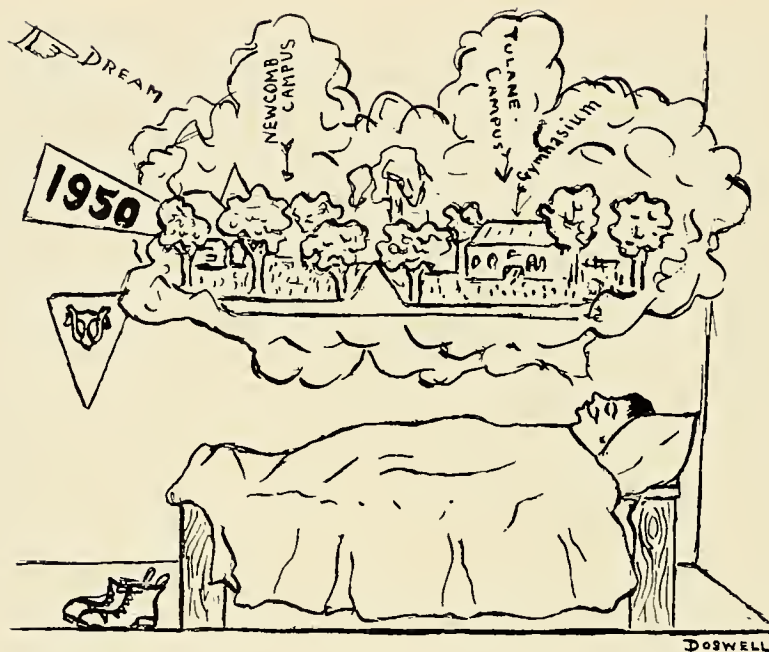

WHAT OUR GRANDCHILDREN ARE GOING TO DREAM ABOUT

Kind friends, we take great pleasure in calling your attention to the cut appearing at the top of this page. It appeared in the cartoon section of the 1911 Jambalaya. It only goes to show that dreams sometimes come true, and a great deal sooner than we expect, for on February —, 1917, the first pile was officially driven for the buildings of "New Newcomb."

Not our grandchildren, but our younger friends and our children will attend college in these buildings. And when they are completed we can point to them with pride and say that a "Greater and a Better Newcomb" has arisen, and then surely no one can deny that Newcomb stands as high, if not higher, than any of the institutions for the higher education of the fairest of the fair in this great land of ours.

The plans of the new buildings appear on another page of this volume, and all honor is due to Dr. Dixon, the Tulane University Board of Administrators, and to the memory of Mrs. Newcomb for this wonderful addition to the "Greatest University in the South."





First Row—SPARLING, HAWTHORNE, McCLENDON, HOLLINS, T. VAN STUDDIFORD
Second Row—F. B. BLACKMAR, WILLIAMS, THORPE, BOAGNI, ROSS
Third Row—P. R. GILMER, E. L. IRWIN, W. K. IRWIN, WRIGHT, BOWMAN
Fourth Row—G. T. GILMER, G. VAN STUDDIFORD, THOMPSON, MOORE, LUCAS

Kappa Alpha

Founded 1865

Psi Chapter of Kappa Alpha

Established 1882

FRATRES IN FACULTATE

CHANDLER C. LUZENBERG, A.B., LL.B.	CLARENCE P. MAY, M.D.
ROBERT SHARP, A.M., PH.D.	CHARLES E. VON GELDERN, A.B., M.D.
CHARLES P. FENNER, A.B., LL.B.	L. A. SCARBROUGH.

FRATRES IN COLLEGIO

ACADEMIC

E. C. HOLLINS	P. R. GILMER	J. W. AMOSS
W. H. McCLENDON, JR.	W. K. IRWIN	H. L. BOWMAN
	E. E. SPARLING	

MEDICAL

M. T. VAN STUDDIFORD	E. JONES	E. D. THORPE
T. E. ROSS, JR.	R. W. WRIGHT	J. HAWTHORNE
R. T. LUCAS	H. J. WILLIAMS	F. B. BLACKMAR
	O. R. THOMPSON	

LAW

E. V. BOAGNI	G. T. GILMER	G. VAN STUDDIFORD
--------------	--------------	-------------------

TECHNOLOGY

K. McLEOD	J. E. MOORE
-----------	-------------



Psi Chapter of Kappa Alpha

ROLL OF CHAPTERS

Washington and Lee University	Westminster College
University of Georgia	Transylvania University
Emory College	University of Missouri
Randolph-Macon College	Millsaps College
Richmond College	George Washington University
University of Kentucky	University of California
Mercer University	University of Arkansas
University of Virginia	Leland Stanford, Jr., University
Alabama Polytechnic Institute	West Virginia University
University of Texas	Georgia School of Technology
Southwestern University	Hampden-Sidney College
University of Tennessee	Trinity College
Davidson College	North Carolina A. and M. College
University of North Carolina	Missouri School of Mines
Vanderbilt University	Bethany College
Tulane University	College of Charleston
Central University of Kentucky	Georgetown College
University of the South	Delaware College
University of Alabama	University of Florida
Louisiana State University	University of Oklahoma
William Jewell College	Washington University
William and Mary College	Drury College
	Maryland Agricultural College



JAMBALAYA

1917



First Row—LEGENDRE, PETERMAN, MONROE, MARTIN
Second Row—BARR, WILSON, PERKINS
Third Row—CARROLL, RENSHAW, LOCKETT
Fourth Row—PARHAM, TRUFANT, NOTT

Sigma Chi

Founded in 1855

Alpha Omicron Chapter of Sigma Chi

IN FACULTY

DR. S. L. LOGAN

DR. E. D. FENNER

DR. V. C. SMITH

DR. L. B. CRAWFORD

DR. P. A. McILHENNY

DR. E. P. A. FICKLEN

DR. COOK

JOSEPH W. CARROLL

ACTIVE MEMBERS

ACADEMIC

MARION LEGENDRE

JAMES MONROE

EDMUND MARTIN

R. L. PERKINS

WALTER CARROLL

WILLIAM RENSRAW

PHILIP NOTT

MEDICAL

STANLEY PETERMAN

DUNCAN PARHAM

LAW

SAMUEL A. TRUFANT, JR.

CUYLER PETERMAN

TECHNOLOGY

COLEMAN R. BARR

VENNARD WILSON

A. M. LOCKETT, JR.

Alpha Omicron Chapter of Sigma Chi

ROLL OF CHAPTERS

Pennsylvania College	Central University of Kentucky	Northwestern University
Bucknell University	State University of Kentucky	Beliot College
Dickson College	University of Texas	Illinois Wesleyan Univ.
Lafayette College		University of Wisconsin
Lehigh University		University of Minnesota
Pennsylvania State College		University of North Dakota
University of Pittsburg		University of Illinois
George Washington University		University of Chicago
Washington and Lee Univ.		University of Nebraska
University of Virginia		State Univ. of Iowa
Trinity College		University of Kansas
North Carolina Univ.	University of Missouri	
Miami University	Washington University	
Denison University	Colorado College	
Massachusetts Inst. of Technology		
Albion College	Tulane University	
Univ. of Wooster	Hobart College	
Ohio Wesleyan Univ.	Vanderbilt University	
Ohio State University	University of Georgia	
University of Cincinnati	University of California	
Western Reserve Univ.	Univ. of Sou. California	
University of Michigan	University of Montana	
West Virginia University	Leland Stanford, Jr., Univ.	
Indiana University	University of Washington	
DePauw University	Cornell University	
Butler College	Columbia University	
Hanover College	University of Maine	
Purdue University	Syracuse University	
Wabash College	Dartmouth College	
Case School of Applied Science	University of Mississippi	
	University of Oklahoma	
	University of Arkansas	
	University of Pennsylvania	

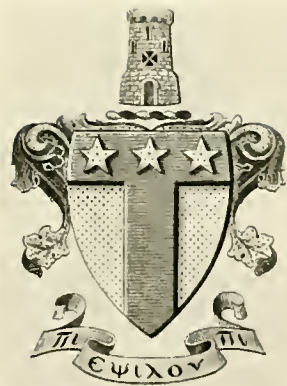



First Row—McCUTCHON, NORMAN, WOODRUFF
Second Row—STOUSE, BOWERS, GRISWOLD
Third Row—BILLUPS, WALSHE

Alpha Tau Omega

Founded in 1865

BETA EPSILON CHAPTER OF ALPHA TAU OMEGA

Established in 1887

IN FACULTY

WILLIAM ALEXANDER BELL, LL.B.

ALLAN CHOTARD EUSTIS, M.D.

NATHANIEL CORTLAND CURTIS, Ph.B., B.S.

RANDOLPH LYONS, A.B., M.D.

CHARLES B. ELLIOT, M.A., M.D.

CHARLES L. ESHLEMAN, A.B., M.D.

LAWRENCE DEBUYS, M.D.

ACTIVE MEMBERS

LAW

GEORGE W. BILLUPS

POSEY R. BOWERS

MEDICAL

D. BURKHEAD

J. REEVES

— WOODRUFF

ARTS AND SCIENCES

E. DAVIS McCUTCHON

NEEVIL LE BEUF

TECHNOLOGY

GEORGE C. WALSHE

LOUIS EMILE STOUSE

RANDOLPH C. GRISWOLD

W. A. NORMAN

Beta Epsilon Chapter of Alpha Tau Omega

ROLL OF CHAPTERS

Georgia School of Technology
Worcester Polytechnic Institute
Washington and Lee University
University of Florida
University of Georgia
University of Illinois
University of Chicago
University of Kansas
Emory College Trinity College
Mercer University Muhlenburg College
Purdue University Lehigh University
University of Wisconsin Washington and Jefferson
Adrian College Pennsylvania College
Hillsdale College University of Pennsylvania
University of Michigan Pennsylvania State College
Albion College University of North Carolina
University of Colorado University of Virginia
Simpson College Washington State College College of Charleston
University of Minnesota University of Washington Wittenburg College
University of Nebraska Alabama Polytechnic Institute Ohio State University
University of Wyoming University of Alabama Kentucky State University
University of Maine Union University
Colby College Southwestern Presbyterian Univ.
Mass. Inst. of Technology Vanderbilt University
Brown University University of the South
University of Vermont University of Tennessee
St. Lawrence Univ. University of California
Cornell University Southern University
Tufts College Tulane University
Iowa State University
University of Missouri
Mount Union College
University of Oregon
University of Texas
Western Reserve University
Ohio Wesleyan University
Leland Stanford University





First Row—S. P. COUSIN, MARTINEZ, E. WELLINGTON, G. J. COUSIN
Second Row—JONES, SIMPSON, GETZGEN, ORR
Third Row—W. WELLINGTON, BARKER, LeBOURGEOIS, ALLEGEYER
Fourth Row—BARTLETT, WHITESIDE, BASS, GAZZO

Sigma Nu

Founded 1867

Beta Phi Chapter of Sigma Nu

Established 1888

IN FACULTY

DR. ISADORE DYER

DR. HENRY S. COCRAM

DR. DANDRUF WEST

DR. WILLIAM D. PHILIPS

MR. C. E. DUNBAR, JR.

DR. S. F. BREAUX

ACTIVE MEMBERS

ACADEMIC

GEORGE COUSIN

WINFIELD S. WELLINGTON

B. B. MARTINEZ

A. J. BARTLETT

TECHNOLOGY

ERICH WELLINGTON

J. R. WESTON

L. W. BASS

LAW

SUMTER P. COUSIN

MEDICAL

E. E. ALLEGEYER

J. P. JONES

A. J. LEBOURGEOIS

W. S. GETZGEN

M. S. WHITESIDE

W. J. BARKER

JOHN GAZZO, JR.

WILEY T. SIMPSON

B. PALMER ORR

Active Chapters of Sigma Nu

University of Virginia	Western Reserve University
Washington and Lee University	Albion College
University of North Carolina	University of Illinois
North Carolina College	University of Iowa
Delaware College	Iowa State College
Vanderbilt University	University of Nebraska
Howard College	University of Kansas
North Ga. Agricultural College	University of Missouri
Mercer University	William Jewell College
Emory College	Missouri School of Mines
Stetson University	Washington University
Bethany College	Univ. of Oklahoma
Mt. Union College	Univ. of Texas
Lombard University	Tulane University
Kansas State Agricultural College	
Auburn Polytechnic Institute	
University of Virginia	
University of Kentucky	
University of Georgia	
University of Alabama	
Ohio State University	
University of Chicago	
Northwestern University	
University of Wisconsin	
University of Michigan	
University of Minnesota	
Georgia School of Technology	
Case School of Applied Science	
Brown University	Lehigh University
La. State University	Lafayette College
University of Arkansas	Cornell University
Colorado School of Mines	Syracuse University
University of Colorado	Pennsylvania State College
University of Nevada	DePauw University
University of Washington	Purdue University
University of Oregon	University of Indiana
University of Montana	Rose Polytechnic Institute
University of Maine	University of Vermont
Washington State College	Stevens Inst. of Technology
Leland Stanford University	Dartmouth College
University of California	Columbia College
University of Pennsylvania	





First Row—WIGHT, THOMPSON, UNDERWOOD
Second Row—MILLER, SCHEUREMAN, HARDY, QUINN
Third Row—EASTLAND, BUSSEY, VAUGHN

[Faded text]

Delta Tau Delta

Founded in 1859

Beta Xi Chapter of Delta Tau Delta

Established in 1889

IN FACULTY

PIERCE BUTLER	J. HUGHES RAPP
DR. WALTER LANAUX	DR. J. P. O'KELLEY
DR. CHAILLE JAMISON	DR. R. E. SHERWOOD

ACTIVE MEMBERS

MEDICAL

HAROLD QUINN	J. E. BUSSEY
S. S. UNDERWOOD	

LAW

PHILIP A. MILLER

ARTS AND SCIENCES

J. SCHEUREMANN	VAUGHN
ORVILLE EASTLAND	DORRIS THOMPSON

Beta Xi Chapter of Delta Tau Delta

ROLL OF CHAPTERS

- University of Pittsburg
- Washington and Jefferson College
- Vanderbilt University Albion College
- University of Georgia Hillsdale College
- Emory College Western Reserve Univ.
- University of the South Ohio Wesleyan University
- University of Virginia Kenyon College
- Tulane University Indiana University
- George Washington University DePauw University
- University of Texas University of Indianapolis
- University of Iowa Ohio State University
- University of Wisconsin Wabash College
- University of Minnesota West Virginia University
- University of Colorado Purdue University
- Northwestern University University of Cincinnati
- Stanford University Pennsylvania State College Allegheny College
- University of Illinois Lafayette College
- University of Nebraska Stevens Inst. of Technology
- University of California Rensselaer Inst. of Technology
- University of Chicago University of Pennsylvania
- Armour Inst. of Technology Lehigh University
- Baker University Tufts College
- University of Missouri Syracuse University
- University of Washington Mass. Inst. of Technology
- Iowa State College Cornell University
- University of Oregon Brown University
- University of Kansas Dartmouth College
- Ohio University Columbia University
- Univ. of Michigan Wesleyan University
- Washington and Lee University
- University of Maine

Α Ε Κ Δ Β

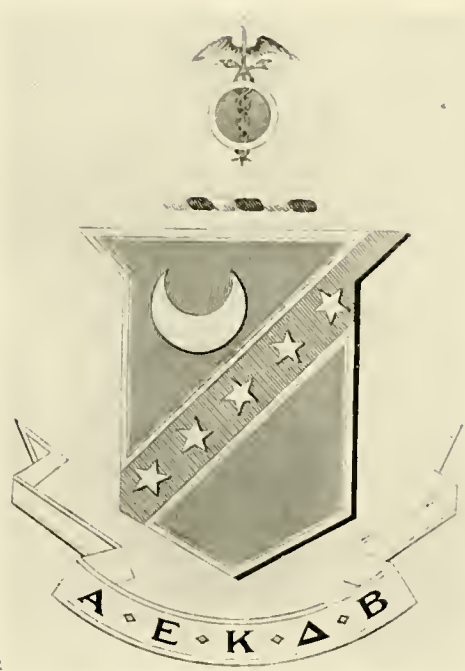

JAMBALAYA

97



First Row—MURRY, GODAT, DARDEN, COPP
Second Row—BROOKSHER, HAAS, HAMILTON, PHILLIPS, PARROTT
Third Row—WAKEMAN, SMITH, JOHNSON, WRIGHT
Fourth Row—HEWITT, HARRISON, FAUST, BLACK, COLLUMS

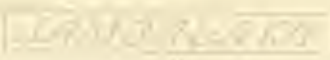

Kappa Sigma

Founded 1867 at University of Virginia

Sigma Chapter of Kappa Sigma

Established 1899

IN FACULTY

WILLIAM PRENTISS BROWN	RALPH HOPKINS
MELVIN JOHNSON WHITE	PIERRE L. THIBAUT
SAMUEL M. D. CLARK	EPHRAIM D. FREIDRICKS
CHAS. A. WALLBILICH	GENERES DUFOUR
GEORGE J. CROZART, D.D.S.	J. FAVRE BALDWIN, M.D.
JOHN SMYTH, JR.	ED. KING, M.D.

ACTIVE MEMBERS

ACADEMIC

GARNER G. COLLUMS	JUDSON C. RIVES, JR.
W. D. HAAS, JR.	JOE WAKEMAN

TECHNOLOGY

DAVID W. GODAT
 HARRY D. HAMILTON
 LESTER SMITH

MEDICAL

W. P. BRODKSHER	A. A. KIDD
F. A. COPP	HARRY E. MURRY
R. S. DARDEN	MERCER PARROTT
EDMOND L. FAUST	S. J. PHILLIPS

LAW

G. B. HARRISON, JR.
 L. ROSS HEWITT
 N. W. JENKINS
 JASPER K. WRIGHT
 D. ALLEN JOHNSON

COLLEGE OF COMMERCE

S. S. BLACK, JR.

Sigma Chapter of Kappa Sigma

ROLL OF CHAPTERS

University of Maine	Swathmore College
Bowdoin College	University of South
New Hampshire State College	University of Kentucky
Dartmouth College	University of Michigan
University of Vermont	Case School of Applied Science
Brown University	Ohio State University
Massachusetts State College	Denison College
Harvard University	Purdue University
Massachusetts Inst. of Technology	Wabash University
Swathmore College	University of Wisconsin
Cornell University	University of Illinois
University of Pennsylvania	Lake Forest University
Lehigh University	University of Indiana
Syracuse University	University of Chicago
University of Maryland	University of Nebraska
George Washington University	University of Iowa
Washington and Jefferson College	University of Minnesota
Pennsylvania State College	Iowa State College
Bucknell University	William Jewell College
Dickson College	Washington University
University of Virginia	Missouri School of Mines
Washington and Lee University	University of Missouri
William and Mary College	Baker University
Randolph-Macon College	Washburn College
Richmond College	University of Arkansas
Hampden-Sydney College	University of Oklahoma
Davidson College	Southwestern University
University of North Carolina	University of Texas
Trinity College	University of Denver
North Carolina A. & M.	Colorado College
University of Alabama	Colorado School of Mines
Georgia School of Technology	Leland Stanford, Jr., University
Mercer University	University of California
University of Georgia	University of Washington
Alabama Polytechnic Institute	University of Idaho
Tulane University	University of Oregon
Louisiana State University	Washington State College
Millsaps College	Boston Institute of Technology
Cumberland University	Oregon A. C.
University of Tennessee	University of Arizona
Vanderbilt University	



LAMBDA



First Row—THOMAS, LUZENBERG, CATO, HICKEY
Second Row—UNSWORTH, CAPERS, L. PROVOSTY, HOWELL, GESSNER
Third Row—FARRELL, EVANS, A. PROVOSTY, WHEELER
Fourth Row—STANNARD, EHLINGER, VOELKER, WEST

Phi Delta Theta

Founded at Miami University, December 26, 1848

Louisiana Alpha Chapter of Phi Delta Theta

Chartered in 1889

Chapter House, 2614 State Street

IN FACULTY

JAMES BIRNEY GUTHRIE
HERMAN B. GESSNER
CHARLES WILLIAM DUVAL

ACTIVE MEMBERS

WILLIAM ALICE WEST, JR.
LEDoux ROGER PROVOSTY
FRANKLYN ALBERT HOWELL
MORGAN SHELL EVANS
CHARLES CONSTANTINE FARRELL
CHANDLER SYDNEY LUZENBERG
WILLIAM KENNETH CAPERS
FRANK L. CATO
RANCIER BURT EHLINGER
LAWRENCE PRADERE HICKEY
CALVIN C. PERDUE
ALBIN ALEXANDER PROVOSTY
MEIGS CONKLIN Q. STANNARD
HERBERT RANDOLPH UNSWORTH
MCCREARY BRITTON WHEELER
GEORGE MORRIS THOMAS
STEPHEN VOELKER



Louisiana Alpha Chapter of Phi Delta Theta

ROLL OF CHAPTERS

	University of California	
	Leland Stanford, Jr., University	
	Univ. of Illinois	Westminster College
	Lombard College	Washington University
	University of Colorado	University of Nebraska
	Colorado College	Dartmouth College
	University of Georgia	Cornell University
	Emory College	Union College
	Mercer University	Columbia University
	Georgia School of Technology	Syracuse University
	University of Idaho	University of North Carolina
	Northwestern University	University of North Dakota
	University of Chicago	Miami University
Knox College		University of Pennsylvania
University of Alabama		Ohio Wesleyan University
Alabama Polytechnic Inst.		Ohio University
Indiana University		Ohio State University
Wabash College		Case School of Applied Science
Butler University		University of Cincinnati
Franklin College		Denison University
Hanover College		University of Toronto
DePauw University		University of Oregon
Purdue University		Lafayette College
Iowa Wesleyan Col.	Pennsylvania College	
Univ. of Iowa	Allegheny College	
Washington and Jefferson College		
Iowa State College	Dickinson College	
University of Kansas	Lehigh University	
Washburn College	Pa. State College	
Central Univ. of Kentucky	McGill University	
Kentucky State University	Brown University	
Tulane University	Univ. of South Dakota	
Colby College	Vanderbilt University	
Williams College	University of the South	
Amherst College	Southwestern University	
University of Michigan	University of Utah	
University of Minnesota	University of Vermont	
University of Missouri	University of Virginia	
	Whitman College	
	University of Wisconsin	
	Randolph-Macon College	
	University of Washington	
	Washington and Lee University	





First Row—OWEN, KERWIN, WATKINS, MANN, WEIGAND, A. WATTERS
Second Row—GILDER, DICKS, MOSS, WOODWARD, VALLON
Third Row—PARSONS, BALL, WILSON, WOODS, SAVAGE, BRUNOT
Fourth Row—LEGENDRE, TARLETON, KOCH, MCKENZIE, BARNES
Fifth Row—D. WATTERS, McLELLAN, ROMAINE, K. L. HALL, FRERE, L. E. HALL, JR.

1938-1939

Sigma Alpha Epsilon

Founded March 9, 1856, at the University of Alabama

Tau Upsilon Chapter of Sigma Alpha Epsilon

Established in 1897

FACULTY MEMBERS

GEORGE K. PRATT, JR., M.D.	CHRISTIAN G. COLE, M.D.
JAMES A. LYONS	DONALD DERICKSON

ACTIVE MEMBERS

R. N. OWEN	ARMANT LEGENDRE
H. M. WATKINS	McFARLAND WOOD
COLEMAN ROMAINE	ROBERT WEIGAND

TECHNOLOGY

E. JAMES KOCH	DOUGLAS S. WATTERS	CARL E. WOODWARD
RAOUL VALLON	WALTER J. BARNES	RALPH MANN
ALDEN McLELLAN	ALFRED ADAIR WATTERS	C. E. DICKS

LAW

LAWRENCE KERWIN	KERN L. HALL
S. M. BALL	LUTHER E. HALL, JR.

MEDICAL

C. H. SAVAGE	F. S. TARLETON	FRANK WILSON
O. G. MCKENZIE	FELIX R. BRUNOT	J. MARSH FRERE
C. W. BARRIER	OLIN W. MOSS	WAYNE GILDER
	W. H. PARSONS	
	B. W. COBBS	

Sigma Alpha Epsilon

ROLL OF CHAPTERS

University of Maine	University of North Carolina	University of California
Boston University	Davidson College	University of Washington
Mass. Institute of Technology	Wofford College	Louisiana State University
Howard University	University of Michigan	Tulane University
Wooster Polytechnic Inst.	Adrian College	University of Mississippi
Cornell University	Mount Union College	University of Texas
Columbia University	Ohio Wesleyan University	Central University
Syracuse University	University of Cincinnati	Oregon State College
St. Stevens College	Ohio State University	University of Florida
Allegheny College	Case School of Applied Science	Beloit College
Dickson College	Franklin College	Bethel College
Pennsylvania State College	Purdue University	Kentucky State College
University of Pittsburg	University of Indiana	Southwestern Presbyterian
Bucknell University	Northwestern University	University
Gettysburg College	University of Illinois	Cumberland University
University of Pennsylvania	University of Chicago	Vanderbilt University
George Washington University	University of Minnesota	University of Tennessee
University of Virginia	University of Wisconsin	University of the South
Washington and Lee University	University of Georgia	Union University
Virginia Military Institute	University of Oklahoma	University of Oklahoma
	Mercer University	
	Emory College	
	Georgia School of Technology	
	Southern University	
	University of Alabama	
	Alabama Polytechnic Institute	
	University of Missouri	
	Washington University	
	University of Nebraska	
	University of Arkansas	
	University of Kansas	
	Kansas State College	
	State University of Iowa	
	Iowa State College	
	University of Colorado	
	Washington Agricultural Col.	
	Denver University	
	Colorado School of Mines	
	Leland Stanford, Jr., Univ.	





First Row—RIGGS, MORRIS, McCAY, BOTT, IRWIN

Second Row—BLACK, BROWN, TODD, BATE, FOX

Third Row—SAUNDERS, McCARLEY, MILLER, BROWN, FAVROT

Fourth Row—EDMONDSON, STEWART, WEST, McCONNELL, ALEXANDER

Delta Kappa Epsilon

Founded 1844

Tau Lambda Chapter of Delta Kappa Epsilon

Chartered 1899

Chapter House 1301 Pine Street

IN FACULTY

DR. T. PATTEN

DR. C. N. CHAVIGNY

J. B. ELLIOTT, SR.

NICHOLAS CALLAN

DR. H. DASPIT

ACADEMIC

PERCY L. McCAY

W. P. BROWN, JR.

W. B. FOX

E. M. EDMONDSON

TECHNOLOGY

W. GRANT BLACK

C. ERROLL BARRON

W. E. BROWN

C. F. FAVROT

JAMES TODD

RANDOLPH C. WEST

H. H. BATE

S. LOGAN McCONNELL

MEDICAL

T. R. McCARLEY

MARION W. STEWART

LAW

EDGAR T. MORRIS

W. H. RIGGS

MANNING W. HEARD

E. D. SAUNDERS, JR.

BENJAMIN W. MILLER

COLLEGE OF COMMERCE

HAROLD E. BOTT

LEON IRWIN, JR.

WILLIAM L. ALEXANDER

PHARMACY

H. D. RILEY

Tau Lambda Chapter of Delta Kappa Epsilon

ROLL OF CHAPTERS

- | | |
|---------------------------------------|----------------------------------|
| Yale University | Lafayette College |
| Bowdoin College | Hamilton College |
| Colby University | Colgate University |
| Amherst College | College of the City of New York |
| Vanderbilt University | University of Rochester |
| University of Alabama | Rutgers College |
| Brown University | DePauw University |
| University of North Carolina | Wesleyan University |
| University of Virginia | Rensselaer Polytechnic Institute |
| Miami University | Western Reserve University |
| Kenyon College | Cornell University |
| Dartmouth College | Syracuse University |
| Central University of Kentucky | Columbia University |
| Middlebury College | University of California |
| University of Michigan | Trinity College |
| Williams College | University of Minnesota |
| Massachusetts Institute of Technology | |
| University of Chicago | |
| University of Toronto | |
| Tulane University | |
| University of Pennsylvania | |
| McGill University | |
| Leland Stanford University | |
| University of Illinois | |
| University of Wisconsin | |
| Washington University | |
| University of Texas | |





Phi Kappa Sigma

Founded 1850

Mu Chapter of Phi Kappa Sigma

Established 1858

ACTIVE MEMBERS

LAW

NEIL G. NUTTALL
WILLIAM W. JONES

MEDICAL

E. M. MCKENZIE	P. S. PERKINS
S. B. LYONS	W. W. McMINN
ARTHUR CAIRE	S. C. LYONS
A. V. FRIEDRICH	

ARTS AND SCIENCES

T. F. STUCKEY	P. B. KOONCE
D. H. PERKINS	E. V. RICHARD

TECHNOLOGY

J. M. KING
J. EBLEN RAU

Mu Chapter of Phi Kappa Sigma

ROLL OF CHAPTERS

University of Pennsylvania	University of Maine
Washington and Jefferson College	Armour Institute of Technology
Dickinson College	University of Maryland
Franklin and Marshall College	University of Wisconsin
University of Virginia	Vanderbilt University
Columbia University	University of Alabama
Tulane University	University of California
University of Illinois	Massachusetts Institute of Technology
Randolph-Macon College	Georgia School of Technology
Northwestern University	Purdue University
Richmond College	University of Michigan
Pennsylvania State College	University of Chicago
Washington and Lee University	Cornell University
University of West Virginia	University of Minnesota
Leland Stanford, Jr., University	

ALUMNI CHAPTERS

Philadelphia
Richmond
Chicago
New York
Pittsburg
Baltimore
New Orleans
Southern California
Atlanta
Harrisburg
Evanston
Detroit
San Francisco





First Row—HAMMETT, HAMMETT, ABBOTT
Second Row—BOURQUE, ALLAIN, HAMMETT
Third Row—WILSON, LEDOUD, HAMMETT

Pi Kappa Alpha
Eta Chapter of Pi Kappa Alpha

IN FACULTY

DR. JOHN A. LANGFORD PROF. JAMES ROBERT
DR. ROBERT A. STRONG PROF. C. S. WILLIAMSON, JR.

ACTIVE MEMBERS

LAW

LOUIS LEE ABBOTT
HENRY L. HAMMETT
ALEXANDER S. ALLAIN

TECHNOLOGY

J. WARREN BOURQUE LOUIS N. HAMMETT
GEORGE R. HAMMETT WALLIS PITARD

ARTS AND SCIENCES

WILLIAM B. HAMMETT

MEDICAL

LUCIEN LE DOUX
ELMO CHAPMAN
PAUL WILSON

Eta Chapter of Pi Kappa Alpha

ROLL OF CHAPTERS

University of Virginia	Millsaps College
Davidson College	Missouri School of Mines
William and Mary College	Georgetown College
Southern University	University of Missouri
University of Tennessee	University of Cincinnati
Tulane University	Southwestern University
Southwestern Presbyterian University	Howard College
Hampden-Sydney College	Ohio State University
Transylvania University	University of California
Richmond College	University of Utah
Washington and Lee University	New York University
University of North Carolina	I. S. C. "Ames"
Alabama Polytechnic College	Syracuse University
North Georgia Agricultural College	Rutgers College
Kentucky State University	K. S. A. C. "Manhattan"
Trinity College	Pennsylvania State College
Louisiana State University	University of Washington
Georgia School of Technology	University of Kansas
North Carolina A. & M. College	University of New Mexico
University of Arkansas	Western Reserve University
University of Florida	Southern Methodist University

UNIVERSITY OF CALIFORNIA

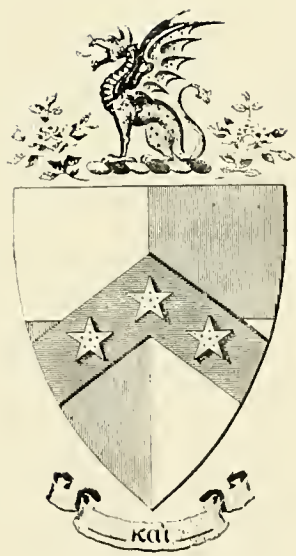



First Row—CRAIG, PORTERFIELD, MCINTOSH, LEJEUNE
Second Row—WRIGHT, MILLING, DODDS, TAYLOR
Third Row—PARKERSON, GEORGE, MANSON, GATELY
Fourth Row—SOUCHON, SUTHON, LEWIS, McLAURIN
Fifth Row—COLOMB, DANTZLER, LINFIELD

Beta Theta Pi

Founded 1839

Beta X Chapter of Beta Theta Pi

Installed 1908

Chapter House 1040 Audubon Street

IN FACULTY

ST. JOHN PERRET
DR. CHARLES J. BLOOM
ARCHIBALD SUTHON
DR. WILLIAM P. BRADBURN
DR. MUIR BRADBURN

ACTIVE MEMBERS

ARTS AND SCIENCES

ROBERT R. PORTERFIELD
S. BALTZER DODDS
ROBERT E. MILLING
WILLIAM PARKERSON
LORENZO K. DANTZLER
BENEDICT C. SMITH

LAW

GARRETT L. GEDRGE
ARCHIBALD M. SUTHON

TECHNOLOGY

ROBERT E. CRAIG, II.
JAMES J. MANSON, JR.
DAVID A. WARRINER
CHARLES L. WRIGHT, JR.

MEDICAL

TRACY T. GATELY
CHARLES W. LEWIS
S. F. McINTOSH
H. L. McLAURIN
EDMOND SUCHON, II.
J. L. TAYLOR, JR.
BROOKS A. COLOMB
EDWIN H. LINFIELD
FRANCIS E. LEJEUNE
WALTER P. GARDINER

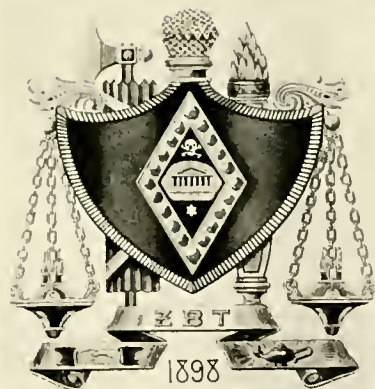



First Row—KAHN, KATZ, BAUER, L. D. SCHARFF, KOHLMANN
Second Row—JERWICK, NEWMAN, WISE, A. L. WOLFF, WEIL, DREYFUS
Third Row—LEVY, STERN, LEMLE, A. K. SCHARFF, J. V. WOLFF, ADLER
Fourth Row—KESSLER, KIAM, STERNBERG, HEIDENHEIM, KOHLMANN

Zeta Beta Tau

Founded in 1893

Sigma Chapter of Zeta Beta Tau

Established in 1909

ACTIVE MEMBERS

ARTS AND SCIENCES

W. J. WISE, '17	J. V. WOLFF, '19
L. L. KOHLMANN, '18	H. N. CARDOZO, '20
LOUIS G. LEMLE, '19	J. L. KAHN, '20
A. K. SCHARFF, '19	H. NEWMAN, JR., '20
L. D. SCHARFF, '19	J. N. WEIL,
MILTON HEIDENHEIM, '20	

LAW

V. K. KIAM, '17
R. C. BAUER, '18

TECHNOLOGY

A. L. WOLFF, '17
S. J. KATZ, '17
H. STERN, JR., '18
M. J. DREYFUS, '18
SAM KESSLER, JR., '20

MEDICAL

WALTER E. LEVY, '17	SAM STERNBERG, '20
HARRY D. JERWICK, '18	DENZIL COLEMAN, '21

COLLEGE OF COMMERCE

MILTON P. ADLER

Zeta Beta Tau

ROLL OF CHAPTERS

College of the City of New York
New York University
Columbia University
University of Michigan
University of Pennsylvania
Cornell University
Boston University
Western Reserve University
Case School of Applied Science
Tulane University
Union University
Brooklyn Polytechnic University
Ohio State University
Massachusetts Institute of Technology
Syracuse University
Louisiana State University
Harvard University
University of Illinois
McGill University

University of Alabama
University of Virginia

PLATE 12

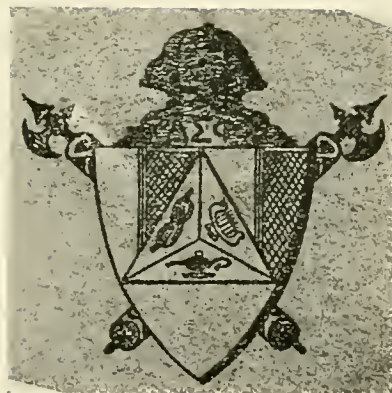

JAMBALAYA

1917



First Row—I. J. BOULET, FOSTER, DEVRON, MERAUX
Second Row—BARNES, SCHERER, BYNUM, COLEE
Third Row—Z. HAWKINS, LESCALE, COOK, GWINN, RYAN
Fourth Row—ROCCAFORTE, M. BOULET, J. HAWKINS, WULFF
Fifth Row—DUFFY, TUCKER, O'BRIEN, RAMIREZ

1915-16-17

Delta Sigma Phi

Founded 1899 at College of the City of New York

Chi Chapter of Delta Sigma Phi

ACTIVE MEMBERS

LAW

JULES CLAUDE MERAUX
SALVADOR ROCCA FORTE
FRED A. WULFF, JR.

MEDICAL

LEO WILLARD TUCKER
FORREST OAKES
IRWIN BOULET

ACADEMIC

CHARLES MAURICE LESCALE ZED HAWKINS
MORRIS JAMES DUFFY CYRIL DEVRON

DENTAL

JULIUS HASSAN BARNES
OTTO L. COLEE
JOHN FOSTER

TECHNOLOGY

WALTER COOKE JOSEPH MARR GWINN, JR.
JOHN ALOYSIUS O'BRIEN EDWIN BYNUM
EUGENE CLIFFORD HAWKINS THOMAS J. RYAN, JR.
HENRY FRED SCHERER
MILTON PAUL BOULET
ALBERT JOSEPH RAMIREZ

Chi Chapter of Delta Sigma Phi

CHAPTER ROLL

College of the City of New York	University of Chicago	Thiel College
New York University	University of Pennsylvania	Hillsdale College
University of Texas	St. Louis University	Franklin and Marshall College
University of Pittsburg	Tulane University	Cumberland University
University of California	North Carolina A. & M.	Southern Methodist University
	Wofford College	
	Waynesburg College	

ALUMNI CHAPTERS

Dallas
Baltimore
New York
Chicago
Philadelphia
Pittsburg





First Row—PEREZ, DARDEN, BAHN, WILLIAMS, THOMPSON
Second Row—MCCARLEY, MURRY, WRIGHT, MCKENZIE, BRUNOT
Third Row—STEWART, McADOO, IRWIN, SCOTT
Fourth Row—KITTS, GILDER, UNDERWOOD, F. B. BLACKMAR, PERKINS
Fifth Row—LYONS, DILLMAN, PARSONS, CREDELLE, R. W. BLACKMAR

Alpha Kappa Kappa

Founded 1888

Alpha Beta Chapter of Alpha Kappa Kappa

Established 1903

HONORARY MEMBERS

GEORGE W. WALLACE, M.D.	ALLEN E. MAISE, M.D.	C. N. CHAVIGNY, M.D.
A. L. METZ, M.D.	C. S. LEWIS, M.D.	RANDALL HUNT, M.D.
ALLEN JUMEL, M.D.	H. S. LEWIS, M.D.	FRANK C. SHUT, M.D.
HERMAN B. GESSNER, M.D.	MARION SOUCHON, M.D.	GEORGE W. WALLACE, M.D.
OLIVER R. PATHIER, M.D.	L. B. CRAWFORD, M.D.	P. B. SALATICK, M.D.
J. F. OESCHNER, M.D.	G. S. BROWN, M.D.	C. J. SANDFRIED, M.D.
HENRY BAYON, M.D.	S. W. STAFFORD, M.D.	O. W. BETHEA, M.D.
S. O. DELOUP, M.D.	P. W. BOHNE, M.D.	J. D. WEIS, M.D.

ROLL OF CHAPTERS

Dartmouth College, Medical Department	Vanderbilt University, Medical Department
College of Physicians and Surgeons, San Francisco	University of Minnesota, Medical Department
Tufts Medical School	University of Tennessee and University of Nashville, Medical Department
University of Vermont, Medical Department	Tulane University, Medical Department
Jefferson Medical College	University of Georgia, Medical Department
L. I. College Hospital Medical School	McGill University, Medical Department
College of Physicians and Surgeons, Chicago	University of Toronto, Medical Department
Maine Medical School, Bowdoin College	George Washington University, Medical Dept.
University of Syracuse, Medical Department	Yale Medical School
Marquette University, Medical Department	University of Texas, Medical Department
Cornell University, Medical Department	University of Michigan, Department of Medicine and Surgery
University of Pennsylvania, Medical Department	University College of Medicine
Rush Medical College	South Carolina Medical College
Northwestern University, Medical Department	St. Louis University
University of Cincinnati, Medical Department	University of Louisville, Medical Department
Starling-Ohio, Medical University	Western Reserve University, Medical Department
Denver and Gross Medical College	University Medical College
University of California, Medical Department	University of Pittsburg, Medical Department
University of Oregon, Medical Department	





Delta Omicron Alpha

Alpha Chapter of Delta Omicron Alpha

Established Tulane University 1904

Colors: Gold and White

Publication: Delta Omicron Alpha Quarterly

FRATRES IN URBE

- | | |
|-----------------------|----------------------|
| J. F. DUNN, M.D. | P. F. MURPHY, M.D. |
| G. W. FAINRE, M.D. | ROBT. STRONG, M.D. |
| C. P. HOLDERITH, M.D. | L. B. SARTEN, M.D. |
| A. HENRIQUES, M.D. | W. O. WILLIAMS, M.D. |
| R. B. HARRISON, M.D. | L. M. THOMSON, M.D. |
| H. S. STORRING, M.D. | R. A. ORIOLE |
| P. L. QUERENS, M.D. | H. C. LOCHTE, M.D. |
| S. A. MAXWELL, M.D. | |
| L. A. HEBERT, M.D. | |
| L. LOPEZ, M. D. | |
| S. H. BAKER, M.D. | |
| GEO. HAUSER | |
| C. A. QUINA, M.D. | |
| L. WEISS, M.D. | |

FRATRES IN COLLEGIO

- | | |
|--------------|----------|
| SMITH | |
| DELAHOUSSAYE | |
| BURGIS | TUCKER |
| ALLRED | HANCOCK |
| SCHUTZMANN | MOGABGAB |
| WICHSER | JAUBERT |
| ADAM | SOCOLA |
| MICHON | REYNOLDS |



First Row—DR. LOPEZ, DR. HAUSER, DR. SIMON, DR. MAIHLES, DR. D. J. MURPHY
Second Row—SCHUTZMANN, SMITH, BURGIS, DR. FERRAN
Third Row—TUCKER, ALLRED, HANCOCK, DELAHOUSSAYE, MOGABGAB
Fourth Row—WICHSER, JAUBERT, ADAM, SOCOLA
Not in Picture—MICHON, REYNOLDS

PLATE 12





First Row—WHITESIDE, EVANS, TAYLOR, LEWIS, LEJEUNE
Second Row—SINGLETON, ALLEGEYER, WILSON, FRERE, PARHAM, ROSS
Third Row—CHEEK, REEVES, UNSWORTH, LeBOURGEOIS, GATELY, SAVAGE
Fourth Row—JONES, LACY, FAUST, GARDINER, GAGE, FRIEDRICH, WOODRUFF

Phi Chi

Omicron Chapter of Phi Chi

Organized 1902

IN FACULTY

PROF. C. J. MILLER	DR. W. H. KOSTMAYER	DR. H. W. HARRIS
PROF. JOHN B. ELLIOT, JR.	DR. M. J. GELPI	DR. SAMUEL LOGAN
PROF. S. M. D. CLARK	DR. J. F. DICKS	DR. S. M. BLACKSHEAR
PROF. E. D. FENNER	DR. W. O. D. JONES	DR. G. KING LOGAN
PROF. C. C. BASS	PROF. J. T. HALSEY	DR. RANDOLPH LYONS
DR. J. A. LANFORD	PROF. M. J. COURET	DR. HENRY DASFIT
DR. L. R. DEBUYS	PROF. JOSEPH HUME	DR. URBAN MOES
DR. VICTOR C. SMITH	PROF. GEORGE BEL	DR. ALLEN C. EUSTIS
DR. C. W. ALLEN	PROF. R. B. BEAN	DR. S. CHAILLE JAMISON
	DR. W. D. PHILLIPS	
	DR. EDWARD W. MAHLER	

HOSPITALS

DR. CLAUDE DEAN	DR. L. W. HOLLOWAY	DR. W. W. BURNS
DR. R. E. GRAHAM	DR. J. F. BALDWIN	DR. W. E. GOODSON, JR.
DR. P. Y. DONALD	DR. A. H. GLADDEN, JR.	DR. RUDOLPH MATAS
	DR. T. T. BATSON	
	DR. R. N. HUMPHREYS	

ROLL OF CHAPTERS

University of Vermont	Baltimore Medical College
University of Texas	College of Physicians and Surgeons
Medical College of Virginia	Georgetown University
University College of Medicine	University of North Carolina
University of Alabama	Chirurgical College
University of Pittsburg	University of California
Indiana University Medical College	University of Pennsylvania
Texas Christian University	Chicago College of Medical Surgery
Tulane University of Louisiana	Northwestern University
Vanderbilt University	University of Illinois
University of Chicago	University of Southern California
College of Physicians and Surgeons	Johns Hopkins
Atlanta Medical College	Temple University
Jefferson Medical College	Indiana University
George Washington University	St. Louis University
University of Michigan	Leland Stanford
University of Louisville	Ohio State University
Western Reserve	University of Arkansas
Bowdoin College	University of Kansas

ΕΠΙΣΤΗΜΟΝ

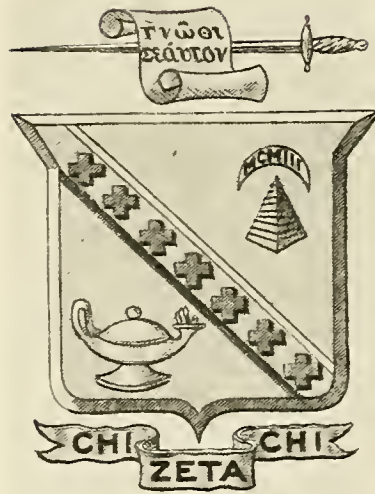

Chi Zeta Chi

Founded at the Medical Department of the University of Georgia, October 14, 1903

Mu Chapter of Chi Zeta Chi

Established 1906

MEMBERS

W. C. ROYALS
W. A. KNOLLE
R. E. KNOLLE
P. M. AWTREY
P. M. SEALS
H. L. FRANKLIN
R. S. KRAMER
E. L. ARMSTRONG

F. HAGERMAN
V. J. CEFALU
T. C. CROWELL
E. L. ZANDER
J. E. BUSSEY
C. M. BAKER
E. D. HARDIN
H. D. OGDEN, JR.
M. O. MILLER
KARL LEDBETTER

C. W. JONES
SAM HOBSON, JR.
D. L. KERLIN
J. B. RATEAU
T. A. FEARS
T. W. DETAR
C. U. JOHNSON
KARL VON METZRADT

ROLL OF CHAPTERS

Alpha.....University of Maryland
Beta.College of Physicians and Surgeons (Columbia U.)
Delta.....University of Maryland
Epsilon.....College of Physicians and Surgeons
Zeta.....Baltimore Medical College
Theta.....Vanderbilt University
Kappa.....Atlanta School of Medicine
Lambda.....Memphis University
Mu.....Tulane University of Louisiana
Nu.....University of Arkansas
Xi.....St. Louis University
Omicron.....Washington University
Rho.....College of Physicians and Surgeons
Sigma.....George Washington University
Tau.....Jefferson Medical College
Upsilon.....Fordham University
Chi.....Long Island Medical College
Psi.....Medical College of Virginia
Omega.....Birmingham Medical College



First Row—FRANKLIN, RATEAU, ROYALS, W. A. KNOLLE, JONES
Second Row—HOBSON, CEFALU, WAYNE, CROWELL, R. E. KNOLLE
Third Row—ZANDER, VON METZRADT, SEALS, FEARS, BAKER
Fourth Row—JOHNSON, ARMSTRONG, MILLER, AWTREY, HAGERMAN
Fifth Row—KRAMER, DE TAR, KERLIN, HARDIN





First Row—A. CAIRE, B. MANHOFF, LONG, D. C. MCBRIDE, T. N. BLACK
Second Row—F. A. COPP, M. BRADY, J. C. WILSON, E. MCKENZIE, F. TARLETON, C. SMITH
Third Row—W. A. ROGERS, J. DUPUY, W. E. BARKER, W. R. EIDSON, J. R. MORGAN
Fourth Row—R. AYCOCK, W. R. BROOKSHER, P. MINON, J. STELL, S. LYONS, R. COX
Fifth Row—E. T. WHITE, A. R. MORGAN, V. FUCHS, J. J. IRWIN, LUCAS
Not in Picture—C. JACKSON, JONES, FREEMAN, C. POUNDERS, A. G. TOUCHSTONE,
 G. A. MAYER, J. H. CARTER, A. R. THOMAS

Phi Beta Pi

Founded at Western Pennsylvania Medical College, March 10, 1891

Alpha Beta Chapter of Phi Beta Pi

Installed 1907

IN FACULTY

M. EARL BROWN, M.D.	R. M. BLAKELY, M.D.
ALFRED A. KELLER, M.D.	JAY T. NIX, M.D.
IOMER DUPUIS, M.D.	SIDNEY F. BRAND, M.D.
J. FRANK POINTS, M.D.	HENRY W. E. WALTHER, M.D.

ROLL OF CHAPTERS

<i>Alpha</i>	University of Pittsburg	Pittsburg, Pa.
<i>Beta</i>	University of Michigan	Ann Arbor, Mich.
<i>Delta</i>	Rush Medical College	Chicago, Ill.
<i>Zeta</i>	Baltimore College of Physicians and Surgeons	Baltimore, Md.
<i>Eta</i>	Jefferson Medical College	Philadelphia, Pa.
<i>Theta</i>	Northwestern University Medical College	Chicago, Ill.
<i>Iota</i>	University of Illinois	Chicago, Ill.
<i>Kappa</i>	Detroit College of Medicine	Detroit, Mich.
<i>Lambda</i>	St. Louis University	St. Louis, Mo.
<i>Mu</i>	Washington University	St. Louis, Mo.
<i>Xi</i>	University of Minnesota	Minneapolis, Minn.
<i>Omicron</i>	Perdue University	Indianapolis, Ind.
<i>Pi</i>	University Iowa	Iowa City, Ia.
<i>Rho</i>	Vanderbilt University	Nashville, Tenn.
<i>Sigma</i>	University of Alabama	Mobile, Ala.
<i>Tau</i>	University of Missouri	Columbia, Mo.
<i>Chi</i>	Georgetown University	Washington, D. C.
<i>Alpha Alpha</i>	John A. Creighton University	Omaha, Neb.
<i>Alpha Beta</i>	Tulane University	New Orleans, La.
<i>Alpha Gamma</i>	Syracuse University	Syracuse, N. Y.
<i>Alpha Delta</i>	Medico-Chirurgical College	Philadelphia, Pa.
<i>Alpha Epsilon</i>	Marguerite University	Milwaukee, Wis.
<i>Alpha Zeta</i>	University School of Medicine	Bloomington, Ind.
<i>Alpha Eta</i>	University of Virginia	Norfolk, Va.
<i>Alpha Iota</i>	University of Kansas	Lawrence, Kan.
<i>Alpha Kappa</i>	University of Texas	Galveston, Tex.
<i>Alpha Lambda</i>	University of Oklahoma	Norman, Okla.
<i>Alpha Mu</i>	University of Louisville	Louisville, Ky.
<i>Alpha Nu</i>	University of Utah	Salt Lake City, Utah
<i>Alpha Xi</i>	Harvard University	Brookline, Mass.
<i>Alpha Omicron</i>	Johns Hopkins University	Baltimore, Md.
<i>Pi Psi</i>	Medical College of Virginia	Richmond, Va.
<i>Nu</i>	University Medical College	Kansas City, Mo.
<i>Upsilon</i>	Ohio Wesleyan University	Columbia, Mo.
<i>Alpha Theta</i>	Leland Stanford, Jr., University	San Francisco, Cal.
<i>Omega</i>	University of Pennsylvania	Philadelphia, Pa.



Kappa Psi

Pi Chapter of Kappa Psi

Founded May 30, 1879

IN FACULTY

W. W. BUTTERWORTH, M.D.	J. E. LANDRY, M.D.	T. B. SELLERS, M.D.
F. M. JOHNS, M.D.	H. E. MANAGE, M.D.	R. BERNARD, M.D.
W. H. SEEMAN, M. D.	P. A. McILHENNEY, M.D.	J. R. FERNANDEZ, M.D.
	C. H. RICE, M.D.	
	P. G. LACROIX, M.D.	

INTERNE MEMBERS

J. N. TUCKER, M.D.	J. H. PARKS, M.D.
C. E. GARRETT, M.D.	A. C. JACKSON, M.D.

ROLL OF CHAPTERS

Medical College of Virginia	Louisville College of Pharmacy
Columbia University	Northwestern University
University of Maryland	University of Illinois
Maryland Medical College	Western Reserve University
Georgetown University	University of California
Philadelphia College of Pharmacy	Union University
University of Alabama	Rhode Island College of P. and A. S.
Vanderbilt University	Oregon State College
Massachusetts College of Pharmacy	Jefferson Medical College
Medical College of South Carolina	University of Tennessee
University of West Virginia	North Pacific College
Tulane University	University of Pittsburg
Atlanta Medical College	George Washington University
Baltimore College of Physicians and Surgeons	University of Louisville
Creighton University	University of Washington
University of North Carolina	Washington State College

MEMBER PORTRAITS



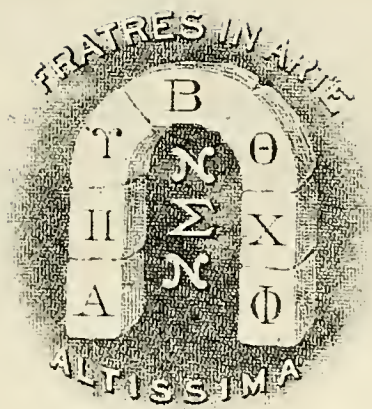

JAMBALAYA

1917



First Row—BEAN, STANNARD, BLOOM

Second Row—WILKERSON, VAN STUDDIFORD, PETERMAN, EHLINGER

Center—PITKIN

Third Row—VIDRINE, DWYER, LEDOUX, RENNIE



Nu Sigma Nu

Founded in 1882 at the University of Michigan

Beta Iota Chapter of Nu Sigma Nu

Instituted 1910

IN FACULTATE

DR. RUDOLPH MATAS

DR. JOHN SMYTH, JR.

PROF. IRVING HARDESTY

DR. CHARLES J. BLOOM

DR. CHARLES WARREN DUVAL

DR. DANDRIDGE P. WEST

ROLL OF CHAPTERS

University of Michigan

Detroit College of Medicine

University of Pittsburg

University of Minnesota

Northwestern University

University of Illinois

University of Cincinnati

Columbia University

Rush Medical College

University of Pennsylvania

Syracuse University

Bellevue Hospital Medical College

Albany Medical College

Washington University

Jefferson Medical College

Western Reserve University

Cornell University

Leland Stanford, Jr., University

University of California

University of Toronto

University of Virginia

University of Maryland

Johns Hopkins University

University of Buffalo

University of Iowa

University of Nebraska

Yale University

University of Indiana

University of Kansas

Tulane University

Harvard University

University of Texas



Outside Men—ISSACSON, DAVIDSON
Left of Centre—KROEN, COHEN, BENDEL
Right of Centre—ROSENTHAL, SILVERMAN, JACOBSON
Centre—STERNBERG, DR. HASFEL, LEVY, KUSHNER

Alpha Phi Sigma

Founded 1908 at the University of Illinois

Iota Chapter of Alpha Phi Sigma

Instituted 1916

IN FACULTATE

DR. MARCUS FEINGOLD

DR. ISIDORE COHN

DR. SOLON G. WILSON

DR. SIMON GEISMAR

DR. SIDNEY K. SIMON

FRATRES IN URBE

DR. SIMON J. ROSENTHAL

DR. GUSTAV R. GERSON

DR. EMILE BLOCH

DR. EDWIN LEVY

DR. MONTE F. MEYER

DR. M. S. ROSENTHAL

DR. ABE MATAS

DR. WILLIAM KRONE

DR. ADOLF JACOBS

DR. LOUIS Z. KUSHNER

DR. DAVID ADIGER

DR. WILLIAM BENDEL

DR. BENJAMIN BASHINSKI

FRATRES IN COLLEGIO

JONAS W. ROSENTHAL

DANIEL N. SILVERMAN

JULIUS E. ISAACSON

HARRY B. JACOBSON

SAMUEL C. COHEN

SAMUEL STERNBERG

JULIUS DAVIDSON

Iota Chapter of Alpha Phi Sigma

ROLL OF CHAPTERS

<i>Alpha</i>	University of Illinois, College of Medicine
<i>Beta</i>	Northwestern University, Medical College
<i>Gamma</i>	Rush Medical College
<i>Delta</i>	Detroit College of Medicine and Surgery
<i>Epsilon</i>	Marquette University, Milwaukee
<i>Zeta</i>	University of Southern California
<i>Eta</i>	Physicians and Surgeons College of Medicine
<i>Theta</i>	Tufts College of Medicine
<i>Iota</i>	Tulane University of Louisiana



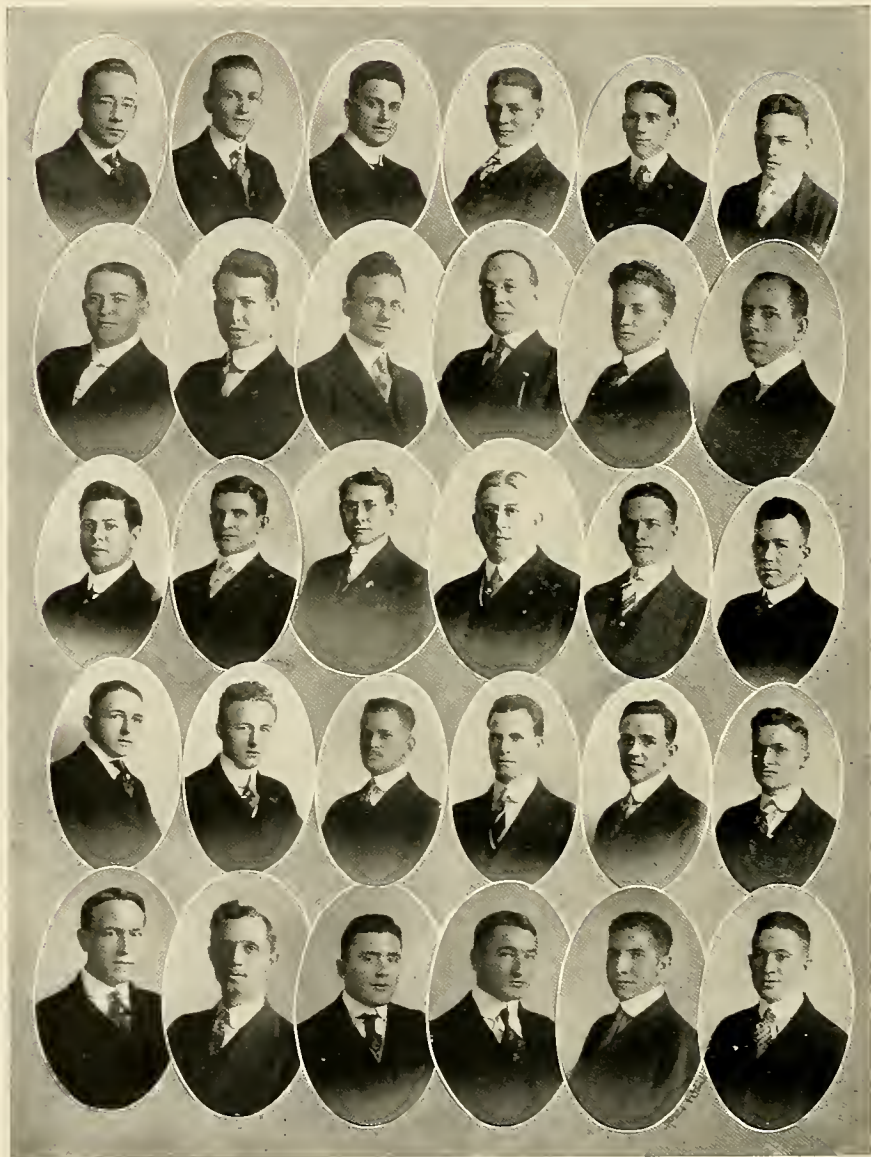

First Row—LESCALE, H. L. ROBINSON, WHITE, LANDRY, J. B. ROBINSON, TRELLE
Second Row—AUSTIN, PROWELL, THOMPSON, DR. DEVERGES, MEREDITH, WADLIN
Third Row—DUCASSE, MCKNIGHT, DR. GARCIA, DR. WOOD, DOJAS, WAINWRIGHT
Fourth Row—JARRELL, NOLAN, L. H. MAGEE, MCARTHUR, BIGGS, MCKEITHEN
Fifth Row—HUNGATE, H. L. MAGEE, FOSTER, BARNES, COLEE, BROMFIELD

279

Psi Omega

Beta Epsilon Chapter of Psi Omega

Colors: Blue and White

IN FACULTY

WALLACE WOOD, JR.		JOS. M. GARCIA
EDW. B. DUCASSE		ALFRED A. LEEFE
EUGENE FORTIER		A. L. DUCASSE
BENJ. L. GORE	Geo. B. Crozart	

ACTIVE MEMBERS

ALNEY AUSTIN		W. D. McARTHUR
J. H. BARNES		R. S. McKITHEN
T. G. BIGGS		L. C. McKNIGHT
J. A. FOSTER		ASA A. MEREDITH
E. W. HUNGATE		D. M. PROWELL
M. T. JERRALL		H. L. ROBINSON
P. O. LANDRY		J. B. ROBINSON
J. B. LESCALE		ED ROJAS
H. L. MAGEE	R. A. THOMPSON	
L. HOLT MAGEE	J. A. WADLIN	
J. A. WAINWRIGHT		

Beta Epsilon Chapter of Psi Omega

ROLL OF CHAPTERS

Baltimore College of Dental Surgery	University of Maryland
New York College of Dentistry	North Pacific Dental College
Pennsylvania College of Dental Surgery	Starling, Ohio, Medical University College
Tufts Dental College	Indiana Dental College
Western Reserve University	University of Illinois
University of Pennsylvania	George Washington University
Philadelphia Dental College	University of California
University of Buffalo	New Orleans College of Dentistry of Tulane
Northwestern University	University
Chicago College of Dental Surgery	St. Louis Dental College
University of Minnesota	Southern Dental College
University of Denver	University of Michigan
Pittsburg Dental College	Georgetown University
Marquette University	Keokuk Dental College
Harvard University Dental School	College of Dental and Oral Surgery of New
Louisville College of Dental Surgery	York
Baltimore Medical College (Dental Department)	University of Iowa
College of Physicians and Surgeons (Dental Department)	Vanderbilt University
Ohio College of Dental Surgery	University College of Medicine
Medico-Chirurgical College	Medical College of Virginia
Atlanta Dental College	Washington University Dental College
University of South California	Kansas City Dental College
	Wisconsin College for Physicians and Surgeons

1849 1875 1899 1937





First Row—TRUFANT, MILLER, BILLUPS, WEST
Second Row—SAUNDERS, PROVOSTY, HEARD
Third Row—GEORGE, MORRIS, COUSIN, HARRISON

Phi Delta Phi

White Chapter of Phi Delta Phi

Established December 28, 1911.

IN FACULTY

E. J. NORTHRUP	C. J. TURK
C. P. FENNER	C. E. DUNBAR

MEMBERS

SUMTER P. COUSIN	MANNING W. HEARD
SAMUEL A. TRUFANT	EDGAR MORRIS
GEORGE W. BILLUPS	LEDoux R. PROVOSTY
WILLIAM A. WEST, JR.	E. D. SAUNDERS
	G. B. HARRISON

ROLL OF CHAPTERS

BALLINGER—Law Department Washington University—1907.	KENT—Law Department University of Michigan—1869.
BEATTY—Law Department University of Southern California—1907.	LANGDELL—Law Department Illinois University—1901.
BENJAMIN—Law Department Illinois Wesleyan University—1878.	LINCOLN—Law Department University of Nebraska—1895.
BOOTH—Law Department Northwestern University—1880.	MCCLAIn—Law Department University of Iowa—1893.
BREWER—Law Department Denver University—1902.	MALONE—Law Department Vanderbilt University—1907.
CHASE—Law Department University of Oregon—1891.	MARSHALL—Law Department George Washington University—1884.
COMSTOCK—Law Department Syracuse University—1899.	MILLER—Law Department Stanford University—1897.
CONKLING—Law Department Cornell University—1888.	MINOR—Law Department University of Virginia—1890.
COOLEY—Law Department Washington University—1882.	OSGOODE—Law School of Upper Canada—1806.
DANIELS—Law Department Buffalo University—1891.	POMEROY—Law Department University of California—1883.
DILLON—Law Department University of Minnesota—1891.	RANNEY—Law Department Western Reserve University—1901.
DOUGLAS—Law Department University of Chicago—1903.	REED—Law Department University of Maine—1908.
DWIGHT—New York Law School—1899.	ROBERTS—Law Department University of Texas—1909.
EVARTS—Brooklyn Law School St. Lawrence University—1907.	SILVER—Law Department Pittsburg University—1909.
FIELD—Law Department New York University—1887.	STORY—Law Department Columbia University—1881.
FOSTER—Law Department Indiana University—1900.	SWAN—Law Department Ohio State University—1893.
FULLER—Chicago—Kent College of Law—1896.	THOMAS—Law Department University of Colorado—1907.
GIBSON—Law Department University of Pennsylvania—1886.	TIEDEMAN—Law Department University of Missouri—1800.
GREEN—Law Department University of Kansas—1897.	TUCKER—Law Department Washington and Lee University—1908.
HAMILTON—Law Department University of Cincinnati—1886.	WAITE—Law Department Yale University—1887.
HARLAN—Law Department University of Wisconsin—1891.	WEBSTER—Law Department Boston University—1885.
JAY—Albany Law School Union University—1884.	WHITE—Law Department Tulane University—1911.



Alpha Omega Alpha Honorary Medical Fraternity

OFFICERS

DR. JOHN TAYLOR HALSEY	Counselor
MR. WALTER E. LEVY	President
MR. W. R. EIDSON	Vice-President
MR. J. M. SINGLETON	Secretary-Treasurer

IN FACULTY

DR. CARROL WOOLSEY ALLEN	DR. IRVING T. HARDESTY
DR. JOHN TAYLOR HALSEY	DR. MARCUS FEINGOLD
DR. JOSEPH DEUTSCH WEIS	

UNDERGRADUATE MEMBERS.

MR. CHARLES W. BARRIER, JR.	MR. WALTER E. LEVY
MR. W. R. EIDSON	MR. JOSEPH C. MENENDEZ
MR. EUGENE D. HARDIN	MR. JONAS W. ROSENTHAL
MR. J. MILTON SINGLETON	

ALUMNI MEMBERS

MR. WILMER BAKER	MR. MAURICE S. ROSENTHAL	DR. JOSEPH MAXIME PERRET
MR. BENJAMIN BASHINSKI	DR. JACK TOMPSON CAPPEL	DR. PERCY LENNARD QUERENS
MR. AYNAUD FOSTER HEBERT	DR. GEORGE BENJAMIN COLLIER	DR. WM. BARCLAY TERHUNE, JR.
DR. CAD WALDER ARRENDELL	DR. PRESSLY YOUNG DONALD	DR. CHAS. KENNARD TOWNSEND
DR. JOHN FAVRE BALDWIN	DR. JOHN WILLIAM FAULK	DR. IRENAUES N. TUCKER
DR. JAMES WILLIAM BUTTS	MR. PAUL PULLEN SALTER	DR. RUDOLPH MATAS
DR. WILLIAM OTIS CALLOWAY	MR. PLEASANT ADDISON TAYLOR	DR. GEORGE HENRY HAUSER
MR. EDWIN MAYER LEVY	MR. SAMUEL WEAVER	DR. RALPH WILBER HUMPHREYS
MR. DIXIE McCROSSIN	DR. ADLEY HOGAN GLADDEN, JR.	DR. ALVA BURTON MCKIE
	DR. JOHN GANO McLAURIN	
	DR. ROSSNER ENDERS GRAHAM	

Alpha Omega Alpha

Honorary Medical Fraternity

Founded by W. W. Root, M.D., at the University of Illinois in 1902

ROLL OF CHAPTERS

(In Order of Establishment)

1902

Alpha of Illinois University of Illinois
Beta of Illinois University of Chicago

1903

Gamma of Illinois Northwestern University
Alpha of Ohio Western Reserve University
Alpha of Pennsylvania Jefferson Medical College
Beta of Pennsylvania University of Pennsylvania

1905

Alpha of Missouri Washington University

1906

Alpha of Massachusetts Harvard University
Alpha of California University of California
Alpha of Maryland Johns Hopkins University
Alpha of Ontario University of Toronto

1907

Alpha of New York Columbia University
Alpha of Michigan University of Michigan

1908

Alpha of Minnesota University of Minnesota

1910

Beta of New York Cornell University

1911

Gamma of New York Syracuse University
Alpha of Quebec McGill University

1914

Alpha of Nebraska University of Nebraska
Alpha of Louisiana Tulane University



Kappa Delta Phi

MEMBERS

E. S. FICK.....	'16	C. H. LYONS.....	'16
J. L. KILLEEN.....	'16	V. M. ROSENTHAL.....	'16
H. L. BARNETT.....	'16	G. N. JOHNSON.....	'16
S. D. MARKS.....	'16	W. G. MILHOLLAND.....	'16
G. L. GEORGE.....	'16	T. T. GATELY.....	'17
R. J. WEINMAN.....	'16	A. L. WOLFF.....	'17
P. P. MAIHLES.....	'16	FORRES MCGRAW.....	'17
C. E. WOODWARD.....	'16	W. A. WEST, JR.....	'16
S. P. COUSIN.....	'17		

Kappa Delta Phi is a Junior-Senior society, organized for the promotion of college spirit at Tulane University. It seeks to obtain its object in two ways: First, by holding forth membership as a reward to those who have done more than the average man for their University, thus fostering and encouraging unusual effort; and, secondly, by binding together those who have made unusual effort, thus becoming a force for greater good by securing unity of action.



Organization &



Inter-Fraternity Council German Club

<i>Fraternities.</i>	<i>Council Representatives.</i>
Sigma Chi	WALTER CARROLL
Alpha Tau Omega	GEORGE W. BILLUPS
Kappa Sigma	G. B. HARRISON, JR.
Phi Delta Theta	W. A. WEST, JR.
Delta Kappa Epsilon	EDGAR T. MORRIS
Beta Theta Pi	GARRETT L. GEORGE



First Row—ROSENTHAL, DROUET, LANDRY
Second Row—PARHAM, PROVOSTY, BAUER, NAIRNE
Third Row—WISE, ROCQUET, ABBOTT



R. C. BAUER	<i>Editor-in-Chief</i>	JONAS ROSENTHAL	<i>Medical Editor</i>
W. J. WISE	<i>Academic Editor</i>	P. O. LANDRY	<i>Dental Editor</i>
MISS MILDRED PARHAM	<i>Art Editor</i>	MISS CORINNE ROCQUET	<i>Asst. Newcomb Editor</i>
L. L. ABBOTT	<i>Law Editor</i>	LEDoux R. PROVOSTY	<i>Gen. Bus. Mgr.</i>
MISS ADELE DROUET	<i>Newcomb Editor</i>	MISS LILIE NAIRNE	<i>Newcomb Bus. Mgr.</i>

SUB-EDITORS

NEWCOMB

<i>Senior</i>	MISS MARY SUMNER	<i>Sophomore</i>	MISS ROSALIE VAN DER VEER
<i>Junior</i>	MISS RUTH HELLER	<i>Freshman</i>	MISS MARGARET MCCONNELL

ACADEMIC

<i>Senior</i>	W. J. WISE	<i>Sophomore</i>	W. P. PARKERSON
<i>Junior</i>	D. W. STEWART	<i>Freshman</i>	McF. W. WOOD

TECHNOLOGY

<i>Senior</i>	H. H. BATE	<i>Sophomore</i>	E. A. BYNUM
<i>Junior</i>	G. R. HAMMETT	<i>Freshman</i>	A. KREEGER

LAW

<i>Senior</i>	L. L. ABBOTT	<i>Junior</i>	E. D. SAUNDERS
<i>Freshman</i>			CHARLES ELLIOTT

MEDICAL

<i>Senior</i>	JONAS ROSENTHAL	<i>Sophomore</i>	W. A. KNOLLE
<i>Junior</i>	C. A. LORIO	<i>Freshman</i>	F. B. BLACKMAR
<i>Pre-Medical</i>			W. T. SIMPSON

DENTAL

<i>Senior</i>	P. O. LANDRY	<i>Junior</i>	G. A. MAYER
<i>Freshman</i>			A. J. FILLASTRE



Tulane Weekly Staff

JULIUS HOFFMAN	<i>Editor-in-Chief</i>
JOHN MOORE	<i>Managing Editor</i>
NICK SAUNDERS	<i>Business Manager</i>
EDWIN MARX	<i>Assistant Managing Editor</i>

REPORTERS

WILLIAM WISE	ROBERT CAYARD	CALVIN JOYNER
DAVIS McCUTCHON	JAMES SINCLAIR	N. NUNEZ
R. C. BAUER	W. R. NOURSE	S. ROCCAFORTE
T. J. MARTIN	MOISE THIBODAUX	

NEWCOMB

MISS ARTHE VAIRN	<i>Managing Editor</i>
------------------	-------	------------------------

EDITORS

NAOMI DARTON	MATHILDE NAIRNE	DORIS KENT
KATHERINE McFETRIDGE	HARRISON HESTER	



Tulane Oratorical and Debating Council



Tulane Oratorical and Debating Council

MAX M. SCHAUMBURGER

President

WILLIAM A. WEST, JR.

Secretary

HERBERT S. WEIL
JULIUS H. WEINER
JULIUS HOFFMAN
HARRY HAMMETT

VICTOR K. KIAM
GYFFORD HAINES
ARTHE VAIRIN
MARY SUMNER



OFFICERS

SUMPTER P. COUSIN	<i>President</i>
GEORGE J. COUSIN	<i>Vice-President</i>
LULIW WESTFELDT	<i>Secretary-Treasurer</i>

The Tulane University Student Council consists of the Presidents of the Student Bodies of the University. The Council was organized in March, 1915, for the purpose of directing student activities, and regulating affairs common to the Student Bodies in general. The Constitution provides that there shall be a President, Vice-President, Secretary, and Treasurer. The members are:

SUMTER P. COUSIN	<i>Law</i>	R. B. EHLINGER	<i>Uptown Medical</i>
LULIE WESTFELDT	<i>Newcomb</i>	O. G. MCKENZIE	<i>Downtown Medical</i>
GEORGE J. COUSIN	<i>Arts and Sciences</i>	T. G. BIGGS	<i>Dental</i>
VENNARD WILSON	<i>Technology</i>	W. HEARD	<i>Pharmacy</i>





First Row—McADOO, PAUL WILSON, DILLMAN, BLACK
Second Row—JOHN WILSON, MURRY, HOWZE, SETZLER
Third Row—McMINN, BROOKSHER, JERWICK, SIMMS

Arkansas Club

OFFICERS

HARRY E. MURRY *President*
 HOSEA W. McADOO *Secretary*

MEMBERS

HARRY E. MURRY Bearden
 HOSEA W. McADOO Texarkana
 HEBERT H. HOWZE Malvern
 THOMAS N. BLACK, JR. Hot Springs
 ERNEST M. McKENZIE Dardanelle
 ERNEST P. TERRELL Stamps
 JACK STELL Fordice
 CURTIS W. JONES Little Rock
 JAMES DILLMAN Paragould
 SMITH SIMS Crossett
 GEORGE B. SETZLER Crossett
 PAUL W. WILSON Hope
 JOHN WILSON Columbus
 HARRY DARE JERWICK Hot Springs
 WILLIAM BROOKSHER Fort Smith
 WILEY W. McMINN Newport
 KERN HALL Pocahontas
 SAMUEL MILLARD BALL Ravenden
 HARRY C. COATES Ashdown

JANUARY

1917

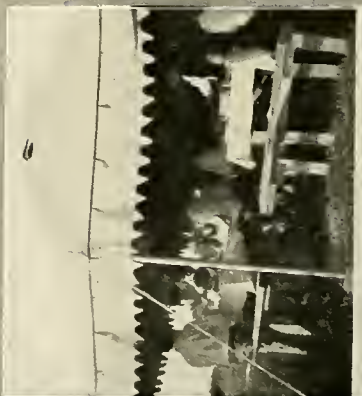

Tulane Summer Survey Camp



FOR the 1916 Survey Camp, Professor Derickson selected a plantation on the Y. & M. V. Railroad. The only reason that we can see for this is the abundance of barbed wire fences, which he so delights to clamber over, and because the climate was especially agreeable to his dog, "Butch." The tents were pitched on the edge of a pine grove, with a pond in the rear. The sleeping tents graced the brow of a hill in a row, the kitchen and mess tents reposed about half way down, while the refrigerator stood alone at the bottom. The Bath Room was necessarily placed in the woods.

So much for the situation of the camp. The discipline was most severe, and was enforced through the co-operation of the Chief and Professor Hogg, except on one particular night, when they failed to co-operate, and discipline was dispensed with for the time being.

Taps was sounded by Big Ben at 5:30 A.M. If you did not hear the taps you were sure to hear Sig's Russian War Hoop, "Slo Vin Koo." After breakfast the day's campaign was mapped out by the Major General, and the quartermaster dealt out the Artillery.

The army was divided into two parts. One was the calvary, which skirmished far into the surrounding country and had to push their steeds in order to get home for dinner. The infantry stayed closer home to protect the camp. After dinner the company's airship was taken out and each man made a short flight. Professor Hogg seemed to be the most successful flier, sometimes making several flip-flops before landing (see accompanying photographs).

A bon-fire concert was given just before leaving, at which Ralph Mann succeeded in charming the guests by his skillful playing. Refreshments were served and several exhibition flights given.

Finally, after two weeks' hard campaigning, the enemy was subdued, and the company embarked for home.

D. Weidman.



LATIN CLUB



E. Robert

Latin Club

FACULTY MEMBERS

MISS HARKNESS

MISS McFETRIDGE

MRS. J. KENDALL

OFFICERS

- JEANNE LANGHTEE *President*
 SUSIE CELESTIN *Vice-President*
 KATHARINE BUCHANAN *Secretary*
 IDA JUNGLE *Treasurer*

MEMBERS

- EUGENIE BIRD
 LAURA DISCON
 BIANCA FARNET
 THEODOSIA SHAW
 MYRTLE STEINAU
 LILLIAN URBAN
 LUCINDA WALMSLEY
 CARO WEIL
 HELEN WURZLOW
 SUSIE CELESTIN
 MIRIAM DELCHAMPS
 MERCEDES DISCON
 YVONNE DREYFUS
 HARRIETT HOWELL
 IDA JUNGLE
 JEANNE LANGHTEE
 THELMA VOSS

- EMMA SHROPSHIRE
 MARGARET WEEKS
 FRANKIE WOOD
 LETITIA BONCK
 MARIE BONVILLAN
 RUTH BOSTICK
 CATHERINE BUCHANAN
 FANNY COHN
 MILDRED CURRAN
 DOROTHY DRUMM
 ELIZABETH FISHER
 HELEN GREVEMBERG
 DOLLY GILL
 KATHERINE McFETRIDGE
 VIRGINIA D'ORNELLAS
 EVELYN PIGOTT
 CORA SHIELDS

- BETTY WALL
 MILDRED WEEKS
 IRMA ROCK
 DOROTHY DOUGLAS
 MARTINA ELLIS
 LILLIAN GODCHAUX
 ELIZABETH GREGORY
 CATHERINE GIBBONS
 DOROTHY HAY
 JESSIE MORSE
 ELLEN O'DONNELL
 LUDA REYNOLDS
 BERT LISE RICHARD
 MARION ROCK
 IVY WEST
 GENEVIEVE WILSON



Newcomb Debating Club

GYFFORD HAINES	<i>President</i>
JEANNE LANGHTEE	<i>Clerk of Congress</i>
ANNA KOCH	<i>Treasurer</i>
DAISY BELLE SMITH	<i>Secretary</i>

Representatives to Tulane Oratorical Council

- ARTHE VAIRIN, '17
- RIETTA GARLAND, '17
- GYFFORD HAINES, '17

Newcomb Debating Council

C. RICHARDSON, <i>Chairman</i>	I. WALDO, <i>Secretary</i>	M. SUMNER
E. McFETTRIDGE	C. JANVIER	L. WESTFELDT
P. BUTLER	T. SUMNER	R. HELLER
J. M. FLETCHER		G. HAINES

MEMBERS

LUCILLE LEVY	MARGARET McCONNELL	ADALINE KATZ
ANNIE McNEELY	VERA SCHERCK	KATHERINE McFETTRIDGE
LILLIE NAIRNE	FAY MORGAN	KAY SAUNDERS
MILDRED RENSHAW	EDNA BURKENROAD	CORALIE ASCHAFFENBERG
LAURA SAUNDERS	KITTY LUZENBERG	EDITH BAYLE
MARY SUMNER	ANNA KOCH	MARGUERITE ELLIS
ARTHE VAIRIN	CATHERINE BUCHANAN	RUTH HELLER
LULIE WESTFELDT	FANNIE COHN	GENEVIVE LAMBERTON
ELIZABETH FENNER	MARGUERITE COTONIO	JEANNE LANGHTEE
EMMA LOUISE CARTER	BERENICE DREYFUS	NATHALIE SETTOON
ELIZABETH PARKS		ADELE DROUET
MARY RENAUD		RIETTA GARLAND
ESTHER KENT		EDITH GLENNY
EDITH PARKHOUSE		GYFFORD HAINES



French Dramatic Circle of Newcomb College

(Affiliated with the French Alliance.)

OFFICERS

MILDRED RENSCHAW, '17	<i>President</i>	NATHALIE SETTOON, '18	<i>Secretary</i>
CECILE WOGAN, '18	<i>Vice-President</i>	BIANCA FARNET, '17	<i>Treasurer</i>

HONORARY MEMBERS

PROFESSOR HORACE HUSE	Mlle. VIRGINIA WITHERS
-----------------------	------------------------

ACTIVE MEMBERS

MILDRED RENSCHAW	THEODORA SUMNER	ADELE DROUET
BIANCA FARNET	ADINE BERNARD	MRS. E. MOSES
JEANNE GODCHAUX	CARRIE WOGAN	MRS. BRENT
HERMIONE WEIL	ANNA McLELLAN	MARCELLE PERRET
MAGDA CHALARON	HELEN GREVEMBERG	ELLENE WHITE
NATHALIE SETTOON	JUANITA ROCQUET	JEANNE GUEYDAN
CECILE WOGAN	CORINNE ROCQUET	EUGENIE BIRD
MARIETTA ROCQUET	MINA FORTIER	YOONNE FERNANDEZ
LOUISE WITHERS	MABEL STOUSE	ETTA HARGIS
CORNELIA LAURANS	CORINNE CHALARON	JEANNE COMEAUX
LUCINDA WALMSLEY	MARGARET SHARP	MARGARET LeBOURGEOIS
	ELIZABETH FENNER	

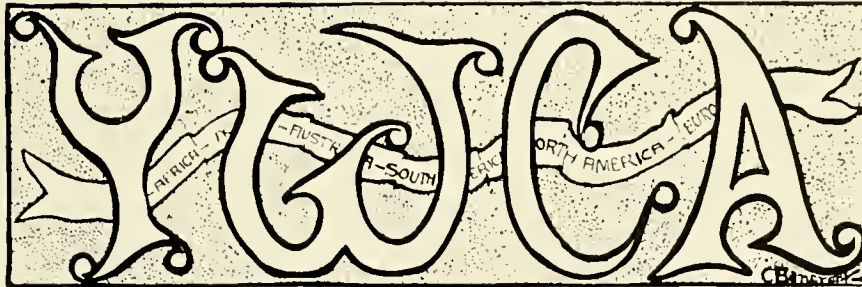

NEWCOMB Y. W. C. A.

OUIDA BARNES	President
CATHERINE CAFFERY	Vice-President
RIETTA GARLAND	Recording Secretary
EVELYN PIGOTT	Treasurer

MEMBERS

- | | | |
|--------------------|----------------------|--------------------|
| MARY AYRES | MINA FORTIER | ISABELLE PARKS |
| KATHERINE AYRES | GLADYS FRY | MISS PEBBLES |
| FUNICE BATE | RUTH FULHAM | MARCELLE PERET |
| OUIDA BARNES | MARJORIE FELL | INEZ POLLOCK |
| CLARE BANCROFT | RIETTA GARLAND | MISS L. RICHARDSON |
| LYDIA BECKER | EOITH GLENNY | MISS C. RICHARDSON |
| CATHERINE BUCHANAN | ELIZABETH GREGORY | BERT ELISE RICHARD |
| IMOGEN BARRETT | HELEN GRAVEMBERG | ALICE RIGHTOR |
| CATHERINE CAFFERY | DOROTHY GILL | MARIETTA ROCQUET |
| BETTINA CAFFERY | GYFFORD HAINES | GETHLYN RUGAN |
| MARION COVINGTON | DOROTHY HAGAN | MARY RAYMOND |
| MISS COLLINS | JEAN HILL | CORINNE ROCQUET |
| CATHERINE COOK | MISS HARKNESS | MARY SEAGO |
| MYRTLE CLARK | ROBERTA HAFKESBRING | DAISY BELLE SMITH |
| FANNY CRAIG | ELLEN JETT | MARY SUMNER |
| JEANNE COMEAUX | LAURA KEARNEY | CLETA SLAGLE |
| MILDRED CURRAN | ANNA KOCH | CHARLOTTE SESSUMS |
| NELL COLBERT | EMILY KOCH | EMMA SCHROPSHIRE |
| ZOU CHASE | PUTH KASTLER | MIRIAM THOMPSON |
| NAOMI DARTON | GENEVIVE LAMBERTON | ARTHE VAIRIN |
| ALICE DAMERON | EMILY LANGHAM | APHRA VAIRIN |
| AMY DIETZE | GEORGEAN LUND | THELMA VOSS |
| DELZORAH DONNAUD | JULIA LOGAN | LUCIE WALLACE |
| DOROTHY DRUMM | JEANNE LANGHTEE | REGINA WALSH |
| GRACE DENIS | JESSIE MADISON | CARRIE WOGAN |
| MARGUERITE ELLIS | MARGARET MCLEOD | FRANKIE WOOD |
| MARTINA ELLIS | KATHERINE MCFETRIDGE | MARY WARRINER |
| JULIA ELLIS | FAY MORGAN | HELEN WHARTON |
| ANNA McLELLAN | MERRIMAC NAFF | LUCINDA WALMSLEY |
| RUTH MEYER | BETTY O'NIELL | LULIE WESTFELDT |
| HELEN MELVILLE | KATHERINE O'NIELL | CATHERINE WILSON |
| ILLIE NAIRNE | LUCILLE O'KELLY | ELLENE WHITE |
| MATHILDE NAIRNE | VIRGINIA PERKINS | HELEN WATSON |
| | EVELYN PIGOTT | |

MS. 45. 7. 23

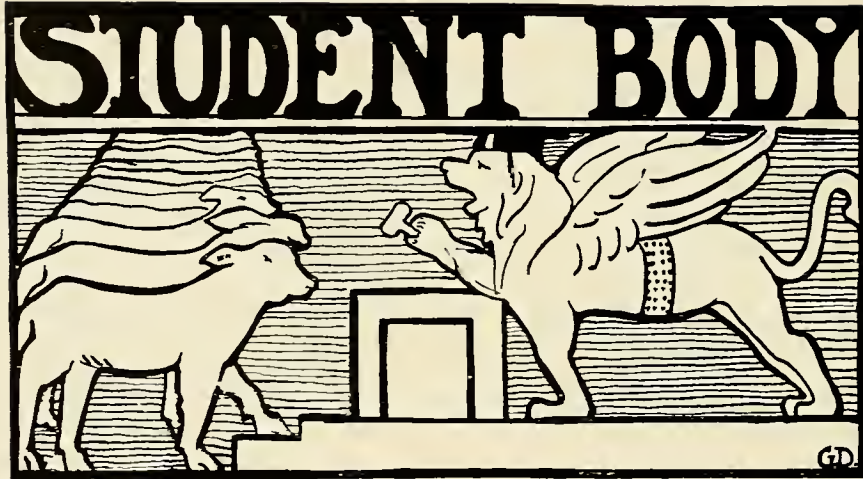

Newcomb Student Body

OFFICERS

LULIE WESTFELDT, '17	President
ARTHE VAIRIN, '17	Vice-President
RUTH HELLER, '18	Secretary
MARY SEAGO, '19	Treasurer

EXECUTIVE COMMITTEE

LULIE WESTFELDT, '17	Chairman
RUTH HELLER, '18	Secretary

MEMBERS

RUTH BULTMAN, '17	GYFFORD HAINES, '17
FLORENCE WINTZ, '17	MARY SUMNER, '17
MIRIAM DELCHAMPS, '18	MILDRED PENSHAW, '17
ARTHE VAIRIN, '17	JEANNE LANGHTEE, '18
KATHERINE AYRES, '19	ADELE DROUET, '17
MARY SEAGO, '19	DORIS KENT, '17
MARIETTA ROCQUET, '20	JEAN HILL, '17
MARY AYRES, '17	HELENE FRIEDRICH, '17
OUIDA BARNES, '17	GLADYS FRY, '17

NEWCOMB STUDENT COUNCIL

OFFICERS

RUTH BULTMANN, '17 *President*
HARRISON HESTER, '18 *Secretary*

OFFICERS

LULIE WESTFELDT, '17
OUIDA BARNES, '17
LESSIE MADISON, '17
FLORENCE WINTZ, '17
HELENE FRIEDRICH, '17
GLADYS FRY, '17
JEAN HILL, '17
RUTH HELLER, '18
KATHERINE CAFFERY, '18
JEANNE LANGHTEE, '18
KATHERIEN AYRES, '19
MARY SEAGO, '19
MARIETTA ROCQUET, '20
DOROTHY SEAGO, '20

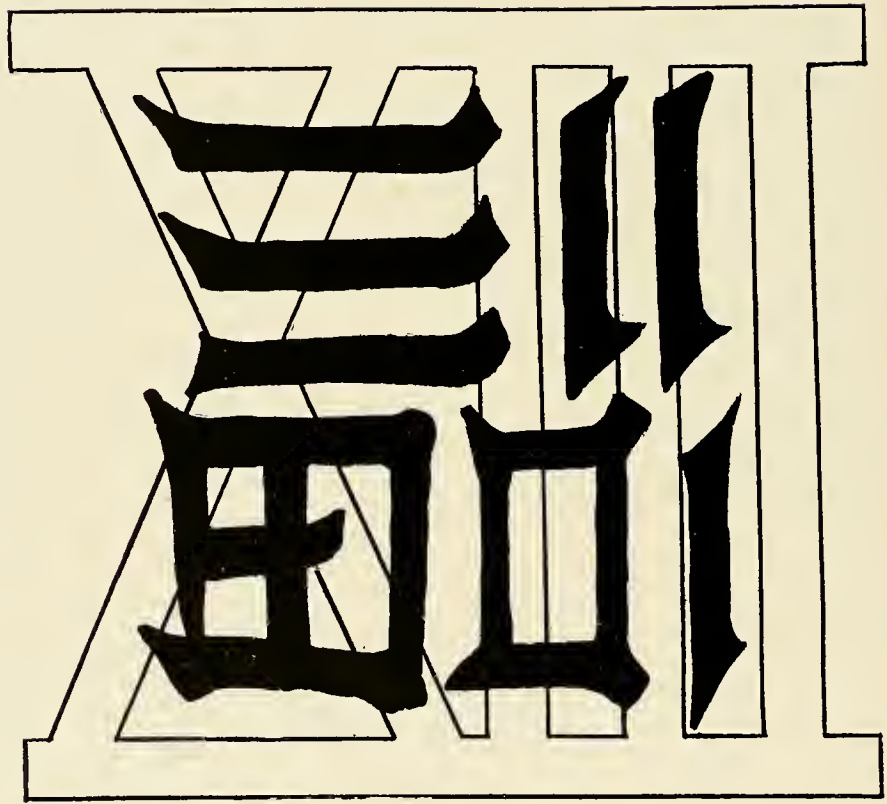

GLEE CLUB



OFFICERS

Mrs. F. H. Spang	<i>Leader</i>	HARRISON HESTER	<i>Secretary</i>
DORIS KENT	<i>President</i>	BERTHA BECKER	<i>Accompanist</i>

MEMBERS

JESSIE BROWN	MARY REYNAUD	CATHERINE BUCHANAN	DELZORAH DONNAUD
ESTHER KENT	LUCILE JOHNSON	CECILE WOGAN	HAZEL JACOBY
MARETTA ROQUET	MARGARET McCONNELL	INEZ POLLOCK	CORNELIA LAURANS
MABLE STOUSE	MARION BROWN	DOROTHY LAWTON	ANNIE McNEELY
MINA FORTIER	ELIZABETH GREGORY	MARY SUMNER	ISABELLE THOMPSON
OTIS NICHOLLS	JEANNE GUEYDAN	GETHEYN RUGAN	MARIE BONVILLAIN
JEANNE COMEAUX	ISABELLE PARKS	GRACE SHEEN	ANNA KOCH
OLIVE ELLSWORTH	HELEN WATSON	ANNE LEA	MILDRED WEEKS
RUTH KASTLER	MARION RAND	GLADYS FRY	BERTHA BECKER
			CORINNE GAY

Jeanne Comcaux
 Lita Sagle
 Catherine Buchanan
 Mary Hatch
 Dana Amy W. Martin
 Emma Cocke
 Helen Mackenzie
 Helen Campbell
 Julia Mae Campbell
 Emily Harrison
 Frances Dalton
 V. J. Smith
 James
 Hope Staver
 Doris Joffe
 Merrin Joffe
 Marion Covington
 Jessie Madison
 Leora Duval
 Rose B. Cape
 Jeanne Hamilton
 Miriam Chapman
 Julia
 Mariae Gock
 Mary
 Elizabeth Leamed
 Mary Hope Fulk
 Constance
 Julia
 Irma
 Madge Davis
 Julia Chopin
 Winnie Sanders
 Matilda Stillwell
 Virginia Perkins
 Marion North
 Mary
 Hope
 Mariae
 Gock
 Mary
 Elizabeth
 Leamed
 Doris
 Joffe
 Merrin
 Joffe
 Marion
 Covington
 Jessie
 Madison
 Leora
 Duval
 Rose
 B. Cape
 Jeanne
 Hamilton
 Miriam
 Chapman

Children of 1913



1. DONNAUD
2. LAURANS
3. GIRAUD
4. GROS
5. DROUET

6 MASON
7 GODCHAUX
8. JOFFRION
9 SEILER
10. WINTZ

11 LEVY
12. WALMSLEY
13. ADELE PARSONS
14. SHAW
15. WALSHE

19. H. WEIL
20. HAINES
16. URBAN
17. BARNES
18. O'NIELL

JAMBALAYA

1917



- 1. McNEELY
- 2. NAIRNE
- 3. ANNA PARSONS
- 4. WURZLOW
- 5. STEINAU

- 6. FRY
- 7. I. THOMPSON
- 8. KENT
- 9. LANDAU
- 10. SAUNDERS

- 11. C. WEIL
- 12. CRAIG
- 13. SUMNER
- 14. H. THOMPSON
- 15. GLENNY

- 16. LOWE
- 17. BEER
- 18. RENSHAW
- 19. MILLING

Mandolin-Guitar Club

OFFICERS

KATHLEEN O'NIELL, '17 *President*
 DORIS KENT, '17 *Leader Guitars*

MEMBERS

Guitars

DORIS KENT, '17
 CORNELIA LAURANS, '17
 MARY SEAGO, '18
 GYFFORD HAINES, '17
 MARY SUMNER, '17
 DAISY BELLE SMITH, '20
 BERT ELISE RICHARD, '20

DOROTHY HAY, '20
 DOROTHY SEAGO, '20

Ukeleles

HARRIETT HOWELL, '18
 BETTIE O'NIELL, '19
 CORALIE ASCHAFFENBERG, '18
 ETHEL ALEXANDER, '18

Violin

DORIS JOFFRION, '17

Pianist

VERA KEARNEY, '17

Mandolins

KATHERINE O'NIELL, '17
 EVANGELINE MAGRUDER, '18



Newcomb Pottery Work

Top Picture—"THE CRITICAL MOMENT"

Bottom Picture—FINISHING THE PRODUCT



Athletics



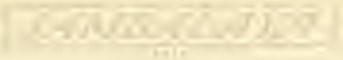

Tulane Athletic Association

BOARD OF DIRECTORS

- T. SEMMES WALMSLEY *President*
- W. F. WESTERFIELD *Vice-President*
- JOHN DYMOND, JR. *Treasurer*
- NUGENT B. NAIRIN, JR.
- PROF. DOUGLAS S. ANDERSON

The Tulane Athletic Association has just passed through its most successful season, both financially and in regard to the success of the athletic teams contesting under its patronage. The student body as a whole have supported the teams much better this year than in the past, and the same can be said for the people of New Orleans. In the annual game with Louisiana State University, the largest crowd that has ever attended a football game in New Orleans was present. Every indication points to a still more successful season next year, as the long dreamed of Stadium will be a reality.





CLARK D. SHAGNESSY
DIRECTOR OF ATHLETICS, COACH
FOOTBALL, BASKETBALL
AND TRACK

Review of the 1916 Football Season

BY MAX M. SCHAUMBURGER



LATE start and the absence of nine of last year's "T" men from the squad were not enough to keep the 1916 football season from being one of the most spectacular and eventful periods in Tulane's gridiron history. From the curtain-raiser against Springhill to the "slaughter of the innocents" by the powerful Georgetown eleven, the season was certainly a memorable one. Never before in the history of Varsity football had there been such a formidable schedule; never before had there been such a post-season game as that against Georgetown; never before had a game ended in such a battle royal as the fracas against Mississippi College at Jackson; and never before had Tulane and L. S. U. played to a 14 to 14 tie on Thanksgiving Day. All this happened during the 1916 season, and it will live long in the minds of all loyal Tulanians. I almost forgot to mention another important fact, for "Greenbacks" were invented by Manager Legendre, and the monotony of the "Olive and Blue warriors, etc.," was given a much needed rest by the sporting editors.

Coach Shaughnessy clearly demonstrated that it is worth while to keep a coach for more than one year, and that this was recognized by the T. A. A. is evidenced by the announcement that they have closed a four-year contract with the "smiling coach from Minnesota." Captain Victor Rosenthal, or "Just Plain Rosy," proved to be the "peppery pepper" itself, and his "gift of gab" backed by his good work at guard, were hopeful factors throughout the season.

What Tulane did to Springhill and Jefferson, everybody knows, and also what we did to the "fighting would-be ministers" of Mississippi College. On the other hand, everybody found out about that 45 to 0 victory (?) in the Georgia Tech game at Atlanta, as well as the story of the Rice that was not spilled at Houston, Texas. But how about that "thin red line" of the Alabama Maroons, touted to the skies, who came here ruling a 5 to 1 favorite over us, and left with the short end of a 33 to 0 score? In the words of the poet, "Gee, fellers, but that was some game." No, we didn't tame the haughty and naughty Tiger on Thanksgiving, but neither did the Red Stickville aggregation carry away the State championship. As to the wind-up on December 9, the mention of a machine called Georgetown, and with a particularly powerful fly-wheel called Gilroy, and 61 dots against a blank wall representing the "Greenbacks," will be, I think, sufficient reminder of a dark and gloomy day.

The future, however, dawns brightly before us. With Shaughnessy back to teach his tricks, a new stadium from which to be gazed upon by the madding crowd, a captain with the fighting name of McGraw, most of last year's Varsity men back in the line-up, a strong and attractive schedule, and the unqualified backing of the entire student body,

are factors against which Louisiana State will have to reckon on Turkey Day, and here's hoping that it will take many years for Doc. Stroud & Co. to forget that day of reckoning in 1917.

THE 1916 SEASON

	Opponents	Tulane
Oct. 14—Springhill College, at New Orleans	0	14
Oct. 21—Jefferson College, at New Orleans	3	39
Oct. 27—Mississippi College, at Jackson, Miss.	0	13
Nov. 4—Georgia Tech, at Atlanta, Ga.	45	0
Nov. 11—Rice Institute, at Houston, Texas	23	13
Nov. 18—University of Alabama, at New Orleans	0	33
Nov. 30—Louisiana State, at New Orleans	14	14
Total points scored	85	126
POST-SEASON GAME		
Dec. 9—Georgetown	61	0

THE 1917 SCHEDULE

Oct. 6—Jefferson	At Stadium
Oct. 10—Southwestern	At Lafayette
Oct. 13—Springhill	At Stadium
Oct. 20—Normal	At Natchitoches
Oct. 27—University of Florida	At Gainesville, Fla.
Nov. 3—Texas A. & M.	At College Station, Tex.
Nov. 10—Georgia Tech	At New Orleans
Nov. 17—Rice Institute	At Stadium
Nov. 29—Louisiana State University	At Baton Rouge

Football "T" Men

ROSENTHAL—"ROSY"



Cap'n Rosy. A mud hog on the line. A bear cat in the backfield. A hum-dinger on the end. A would-be winner of a motorcycle. A bum around college. A good, all-around fellow and football player, not to mention the fact that he is now an A-1 dentist in Tampa—we hope.

MCGRAW—"MAC"

Next year's Captain. The noisiest man on the football field and on the campus. It's a case of "there he is and there he ain't" when Mac gets the ball at half.



FAUST—"ED"



The fleet little quarterback with the blond top. Ed's a mighty fine kid when he is sober, and he never drinks. Figure this out for yourself, but those who know Ed don't have to figure.

BARNES—"HAPPY"

Hap was that other halfback. Boys, this is what the Lord loves—"the truth." Happy is one streak when he gets started, and Cooper found that out, believe me. He made them all sit up and take notice in the Alabama and L. S. U. games when he got started, and, don't you forget, he got started several times.



Football "T" Men

GALLOWAY—"EDGAR"



That there boy is some fullback. They didn't know that up-state, thank the Lord, and for this we are eternally indebted to our friend, Coach McDonald. He is a deserving country lad, and is some day going to be a dentist, and we sincerely hope that he will make the Kaiser, Pres. Wilson and a few others toothless.

SMITH—"BENNY"

"A" end. That boy is the "Ham what am" in the football line. The only difference between Benny and Brickly is that Ted has had more experience, and about 40 yards.



MERAUX "MEESTER JOE"

Boy, boy. That Plaquemine Parish, pore, puny person is some guard, and though sometimes somewhat slow, sluggish and slovenly, he is by no means slim, scared or senseless.



JERWICK—"PEP"

Handsome Harry will hardly forget the harrowing and heated games that he has played either tackle or center in. They tell us that Harry is so doggone lazy that he would sit for two hours and argue about the quickest way to do something that couldn't possibly take over twenty minutes to do.

Football "T" Men

CARDOZA—"HANK"

He comes from Minnesota, where they must make a specialty of turning out football players, because Hank was an A-1 guard, and God knows he was a good guard; in fact, he was an All-Southern guard.



VAN STUDDIFORD
"VAN"

They say as a center Van could not be beat; in fact, it was rumored that he could hold a whole line by himself, but, of course, we had to play eleven men in every game, so we did not have the opportunity to prove this statement.



COLEE—"OTTO"

A fierce, frenzied, fighting, French fullback and end. He was there, boys, and if the picture in the *Item* is straight (and pictures don't lie), Otto made a touchdown that we did not get credit for.



SHAUBURGER—"DUTCH"

Tulane's old reliable utility man. Dutch made his "T" this year, and we are all glad of it. He was some guard, and, take it from us who know, that Dutchman has some of the Kaiser's fighting spirit in him.



Football "T" Men



FOSTER—"JAWN"

A ticklish tackle. Jawn is from somewhere in Louisiana, and we want to know that if there are any more like him from where he hails, is how to get them to come to Tulane.

LEGENBRE—"MARION"

Here we see the Manager. And he was a good one. Didn't he take the team to Texas and to Georgia, and show them a good time, and still make money on the season? Marion asked us to leave him out of this section, but we just couldn't resist the temptation to show you his wonderful physiognomy.





ABOVE—THE DISPUTED FORWARD PASS
BELOW—TULANE VS. L. S. U., TULANE SPONSORS



ABOVE—THE GEORGETOWN GAME
BELOW—COLEE THROUGH THE LINE

Baseball Season of 1916

DUE to lack of a stadium, a playing field to practice upon, limited finances and a passive interest on the part of the student body, very little can be said of the baseball season of 1916. A fine schedule was arranged for, but this had to be canceled, and only a few games were played, with but poor success. As usual, Bruce Hayes coached the team, and it must be said that he did his best under adverse circumstances. The baseball season of 1917 has been done away with, but with a new stadium promised for 1918, Tulane will once more be represented by a winning team in this sport.

McNeill, one of the best college players in the South, acted as captain, and "Pete" Maihles was manager. "Ruff" Adams, Brockman, Hoffman, Smith, Collums, Duffy, Magruder, Dugas, Legett, and "Red" Adam, were the men who made their letters in this sport besides the captain and manager. We can only hope for the best next year and proceed to forget the past season.



A Review of the 1917 Basketball Season



THE basketball season of 1917 showed great promise of being one of the most successful that Tulane has ever had, but these expectations were not fulfilled. Tulane started the season with only two regulars from last year's team, but with such stars as Dabezies and Moenck out for the team, prospects certainly looked bright. Tulane started the season in great style by defeating the Y. M. G. C. in two well-played games. Then came the first defeat of the season, when St. Stanislaus won by a close margin on their home court. However, sweet revenge was not long in coming, as only a few days later the same team was badly defeated by our boys in the Tulane gymnasium. Tulane then started on her winning streak by taking two well-played games from Texas A. & M., and then followed by snowing Alabama under an avalanche of points in both games played with that University. The Y. M. H. A. of New Orleans was also defeated, and then L. S. U. paid us a visit. Edmonds, the speedy Tiger forward, was too much, and L. S. U. took both games. Tulane fought hard, but lack of practice, due to examinations intervening, proved too great a handicap.

Tulane defeated the Y. M. C. A. team and then left for their only road trip. Baton Rouge was the first stop, and again the Tigers were victorious, but this time the scores were much closer than on the previous meetings. The Shreveport Athletic Club was next visited and defeated by us, and then the crack State Normal went down in defeat before our boys. In this latter game the boys played the best game of the season, and the victory was a deserved one.

Clay, Wiegand, Moenck, Dabezies, McGraw and Legendre were the men who made their letters in this sport. Moenck and Dabezies were the stars for Tulane in all of the games played. Kenneth McLeod proved an efficient manager.

Basketball "T" Men



CLAY



LEGENRE



DABEZIES



McGraw



WIEGAND

1916 Track Season



THE past season on the track was not a very successful one for Tulane. At the outset, Tulane suffered a great setback when Oakes and Jones were ruled ineligible to compete. Lack of a stadium to hold meets kept down the interest, and this greatly hampered everything.

The first meet was with Mississippi A. & M. at Starkville. We lost that meet by a small margin. Then came the L. S. U. meet. We also lost this one, after a hard fight for victory. In the S. I. A. A. meet, Tulane was not represented, as sufficient funds were not available to send a team away from home at that time. Tulane won second place at the S. A. A. U. meet held in New Orleans on Junior Day, and made a very creditable showing on Senior Day.

The following men made their letters in this sport: Tucker, in the sprints; McGraw, in the quarter; Stouse, in the half; McLellan, in the half; Captain Faust, in the mile; Breeland, in the mile; Allan and Justin Wolf, Todd and Ludwig, in the hurdles. In the field events, Simpson won his letter in the weights, Bott in the high jump, and in the broad jump Landry won his letter in the javelin. "Sleeter" Fick won his letter in the hammer.

Prospects for the 1917 team are bright. With such stars as Oakes, Jones, Galloway and Capers to help out the old men, it looks as though Tulane will once more regain her prestige in this sport, one in which she has always led.

Track "T" Men



STOUSE



LANDRY

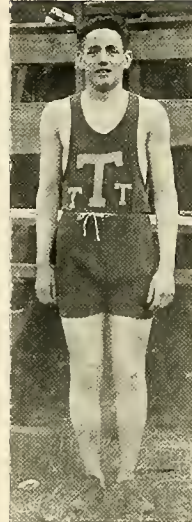

J. V. WOLFF



SIMPSON



FAUST



A. L. WOLFF



EDMONDSON



TODD

Wearers of the "T" in College

FAUST
BARNES
GALLOWAY
COLEE
FOSTER
BLANCHARD
A. L. WOLFF
McCONNELL
J. V. WOLFF
JERWICK
TODD
VAN STUDDIFORD
LUDWIG
ROSENTHAL
STOUSE
MERAUX
BOTT
SCHAUMBURGER
SIMPSON
LEGENDRE
LEGETT
LANDRY
DUFFY
EDMONDSON
DABEZIES
JONES
MOENCK
G. L. ADAMS
CLAY
LEGENDRE
ADAM
WIEGAND
HOFFMAN
MCGRAW
SMITH
MCLEOD
TUCKER
COLLUMS

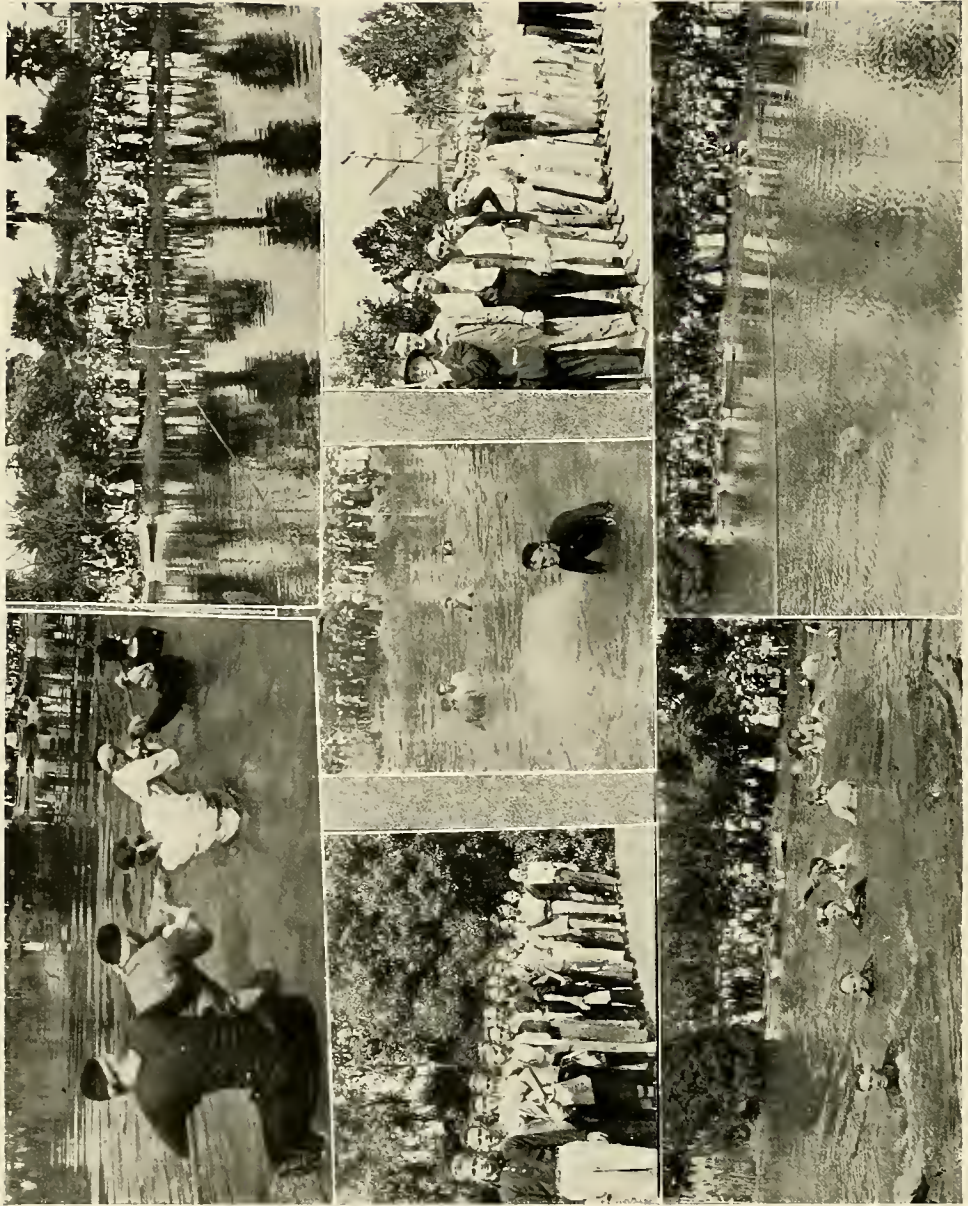

ANNUAL FRESHMAN-SOPHOMORE TUG-OF-WAR



OTHER SPORTS

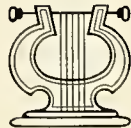

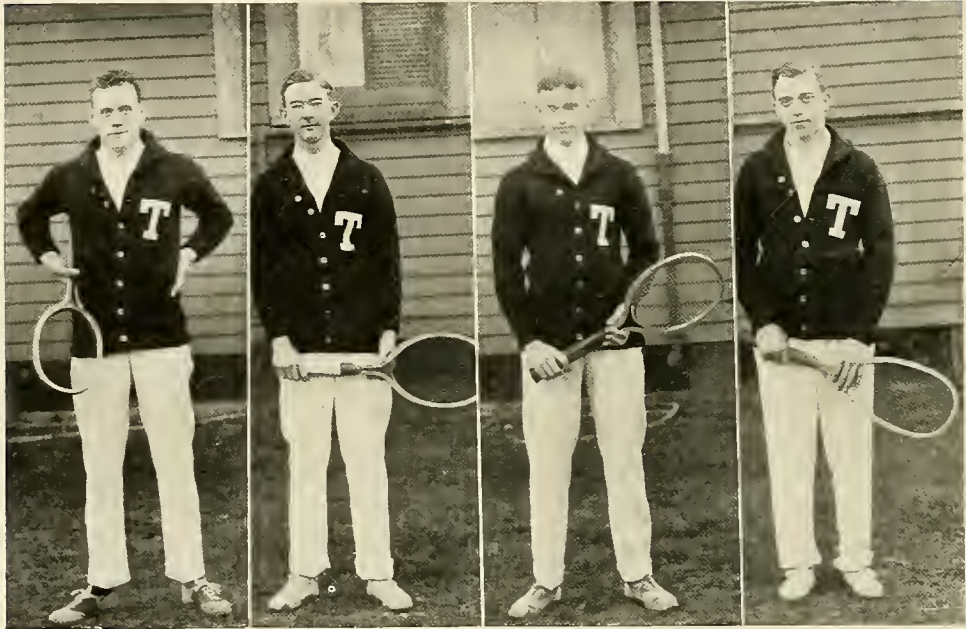

WATERS, BRUNS, WATTERS, MORRIS

A Review of the Tennis Season

FOR the second consecutive time, Tulane has ranked first among the colleges of the South in this sport. The same team which captured the Southern Intercollegiate title in 1915, held it against all comers in 1916, and bids fair to repeat in 1917, thereby gaining permanent possession of the handsome cups which have been in competition for a number of years.

The tournament was held the first week of May on the courts of the new Country Club, by the Tulane Athletic Association, under the auspices of the U. S. N. L. T. A. While the entry list at first held promise of there being several teams in the tournament, it finally narrowed down to two: Tulane and the University of Texas, which University was well represented by Palmer Bradley and Sellers Thomas. The Georgia Tech and L. S. U. entries were scratched.

Texas and Tulane, the latter represented by Henry Bruns and Douglas Watters, played against each other in the only match in the doubles, and, while it was Tulane from the start, the match was close enough to cause a great deal of enthusiasm among the spectators. In the singles, Bruns and Watters fought it out in the finals, both Texans being eliminated in the earlier matches. Watters walked away with the first twelve games and got a 5-2 lead on the deciding set. However, Bruns made a very determined stand here and evened the score at 5-all, but Watters ran out the set at 10-8.

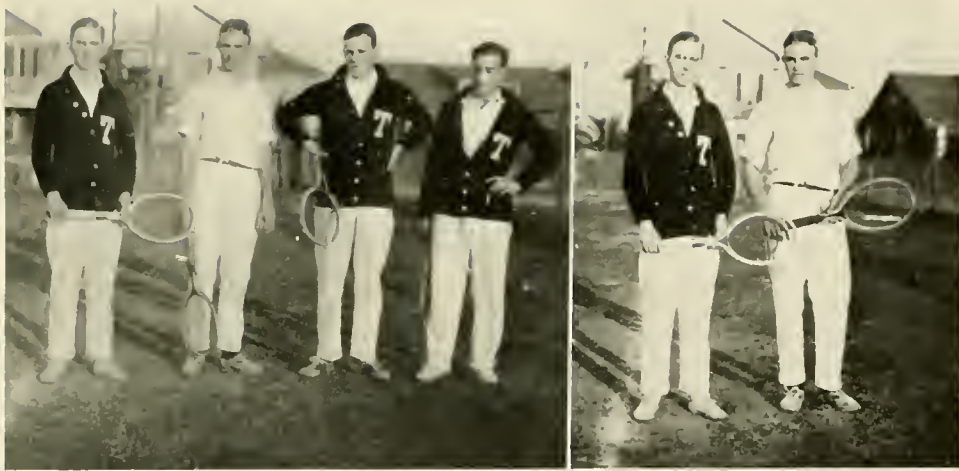

"Doug" Watters made the rounds of several large tournaments in the East last summer and did very well. He started by winning the Tennessee state championship, then went to Memphis, where the Southern championship was played, and repeated his performance, winning the most coveted of Southern titles. Paired with Henry Bruns, they almost won the Southern doubles championship, losing only after a hard five set match to Emerson and Hardy of Memphis.

"Doug" then played in the Narragansett Pier, R. I., tournament and lost in the semifinals to Watson Washburn, after being within two points of the match. Next he entered the Rhode Island State tournament and won the singles and doubles, paired in the latter event with H. A. MacKinney. At Newport, the next week, "Doug" stayed until the round before the semifinals, losing to the "Jap," Kumagee. In the National tournament he stayed again until the "last eight," losing to Norris Williams after taking the first set. Watters had, before leaving New Orleans, won the singles and doubles championship of the New Orleans Lawn Tennis Club, paired with Henry Bruns in the latter event, and was again ranked in Class B (20-30) in the U. S. N. L. T. A. ranking.

Henry Bruns is Southern intercollegiate doubles champion for the second consecutive year. He was runner-up to Edgar Morris in the Gulf States championship, and winner of the doubles in this tournament. He was also runner-up at Memphis in the Southern Doubles championship, paired with Watters.

Edgar Morris sprang the sensation of the Gulf States tournament by winning this event, after a thrilling match with Henry Bruns. Edgar was our mixed doubles shark, winning the mixed doubles championship of the New Orleans Lawn Tennis Club and of the Gulf States. He also invaded the neighboring parish of St. Tammany, and "copped" the singles championship with ease.

Arthur Watters, manager of the team, was ill during the Southern Inter-Collegiate tournament and was unable to play.

JAMBALAYA

1917



Physical Training Jambalaya Notes

AS a supplement to the Physical Training course, the Wrestling Tournament again takes the lead with close on to 100 entries at the beginning of the tournament in October. Up to the printing of Jambalaya the following students remain: *Paper*, up to 108, E. B. Gill vs. R. E. Lothrop, in the finals. *Bantam*, 108 to 115, L. F. Wakeman, F. X. Bostick, A. J. Bourgeois. *Feather*, 115 to 125, H. T. Bond, C. G. Devron, M. Edmonson. *Light*, 125 to 135, E. Mosley, R. Colbert, O. Landry, F. A. Miller. *Welter*, 135 to 145, E. W. Day, G. S. Brandon, G. Hawkins, H. J. Hubener. *Middle*, 145 to 158, D. B. Martinez, N. R. Peyroux, F. J. Grunewald. *Heavy*, 158 and up, R. W. Leach, J. L. Watkins, G. E. Siess, W. K. Capers, H. Coats, Simpson.

In the Thanksgiving and Christmas Gymnastic Club stag Tulane again won the majority of the medals.

The All Southern Amateur Athletic Association Wrestling Stag will be held in April and possibly at the Tulane Gymnasium. Last year the following students won gold medals: Thibodeaux, lightweight title; Perez, welterweight title; Bostick, featherweight title; Cassague, middleweight title; Smith, heavyweight title.

The following won silver medals: Bostick, Bourgeois, Heath, Hubener, Peyroux.

A large number of students intend to enter this year, and those who have begun daily workouts at the gymnasium are: Bostick, Edmonson, Wakeman, Bourgeois, Lothrop, Gill, Hubener, Cassagne, Leach, Watkins, Coats, Simpson, Jerwick, Brandon, Hawkins, Day, Capers, Devron, Peyroux, Grunewald, Smith, Heard, Heath, Perez, Brunor, and more will come out later.

L. de Beniditto, Secretary of the A. A. U., has informed Coach Hanson that due to the excellent showing and to a large number of Tulane wrestlers who have won and now hold All-Southern titles, that one of the best will be picked to represent the Southern A. A. in the National meet to be held in Portland, Oregon, this May.

In the elimination of the seventy-eight entries in the Single Handball Tournament the Scharff twins have brought themselves to the finals and must defeat each other to decide who will win the shirt and letter.

Several very useful pieces of gymnasium apparatus has been added to our already well-equipped gym. Our big ideas run to steam heat, indoor running track, and swimming tank. Donations are in order.



Newcomb Athletic Association

OFFICERS

MARY AYRES	<i>President</i>
RUTH BULTMAN	<i>Vice-President</i>
EMILY LANGHAM	<i>Secretary</i>
MARGUERITE ELLIS	<i>Treasurer</i>

MEMBERS

COLBERT, '18	HOWELL, '18	RICHTOR, '18	WALSHE, '17
COMEAX, '20	JOACHIM, '18	RICHARDSON, '20	WEIL, '17
COVINGTON, '18	JOFFRION, '17	REEVES, '19	WEEKS, '18
CRAIG, '17	JOHNSON, '20	ROCQUET, C., '18	WOOD, '18
CURRAN, '19	JUNGLE, '18	ROCQUET, G., '20	WURZLOW, '17
DAMERON, '20	HAHN, '18	ROCQUET, M., '20	WOGAN, '17
DEBALL, '20	KASTLER, '20	ROSS, '18	WERTON, '20
DENIS, '17	KEARNEY, '20	RUGAN, '18	WILE, '20
DELCHAMPS, '18	KEARNEY, V., '17	REILY, '17	SEAGO, '20
DISCON, L., '17	KEMP, '20	SAUNDERS, L., '17	BROWN, '20
DISCON, M., '17	KENT, D., '17	SAUNDERS, C., '19	RANDOLPH, '20
DONNAUD, '17	LANDON, '18	SCHULER, '19	MONTGOMERY, '20
DROUET, '17	LANGHAM, '18	SHAY, '20	BUCHANAN, '19
DREYFUS, C., '19	LAMBERTON, '18	SHARP, '18	LYMAN, '20
DREYFUS, Y., '18	LANDAU, '17	SHAW, '17	KENT, E., '20
DUVAL, L., '19	LANGHETEE, '18	SESSUMS, '18	BOURDET, 'BJ
DUVAL, Y., '19	LEVY, A., '18	SETTOON, '18	SLAGLE, '17
ELLIS, M., '18	LEVY, S., '20	SEILER, '17	VAN HORN, '20
ELLIS, J., '19	LAURANS, '17	SEYMOUR, '20	DEBUYS, '20
ELLIS, M., '20	LOMBARD, '18	SHROPSHIRE, '18	LEVI, I., '20
FERRATA, E., '20	LUND, '18	SOCOLA, '18	McCONNELL, '20
FAULK, '20	LUZENBURG, '20	SHMEDTJE, '18	CRANER, '20
FARNET, '17	MACLAIN, '19	SHEEM, '19	MOSS, '20
FORTIER, '20	MADISON, '17	SCHERCK, '20	VANDERVEER, '19
FOWLER, '17	MAHIER, S., '20	SMITH, '20	DREYFUS, '20
FERRIS, '20	McFETRIDGE, '19	SUMNER, '17	ABUNZA, '20
FREDRICH, '17	McNEELY, '17	SCOLLER, '20	ALKER, '20
FRY, '17	MEYER, '19	STOUSE, '20	ASCHAFFENBERG, '18
FRYE, R., '20	MILLING, '17	SMITH, F., '19	AYERS, K., '19
FRIEND, '20	MITCHELL, '20	SUGARMAN, '20	AYERS, M., '17
GARDINER, '20	MORGAN, '19	THOMPSON, I., '20	BANCROFT, '18
GARLAND, '17	MORGAN, F., '20	THOMPSON, H., '17	BARNES, '17
GILL, '19	MOREAN, '20	THOMPSON, M., '17	BATE, '19
GIRAUD, '17	MAYER, '20	URBAN, '17	BALE, '18
GLENNY, '17	MOORE	UNRUH, '20	BEALL, '20
GODCHAUX, '20	NAIRNE, '17	VAIRIN, A., '17	BECKER, '19
GREGORY, '20	NAIRNE, M., '18	VAIRIN, ARTHE, '17	BLACK, '20
GREVENBURG, '19	NEWBURGER, '19	VAIRIN, M., '20	BULTMANN, '17
GROVER, '20	O'NIEL, '17	VERBERG, '19	BERCKINROAD, '20
GUEYDAN, '20	PARKER, '18	VITERBO, '20	BECNEL, '20

Newcomb Athletic Association

GUTHRIE, '19	PARKERSON, '19	WALMSLEY, '17	CAFFERY, B., '20
HAFKESBRING, '18	PARSONS, A., '17	WALDO, '19	CAFFERY, C., '18
HAINES, '17	PARSONS, A., '17	WALL, '19	CARTER, '20
HATCH, B., '20	PERET, '18	WALLACE, '20	CHALARON, '18
HATCH, C., '20	PERKINS, '20	WALLACE, L., '19	CHASE, '19
HAY, '20	PIGOTT, '19	WATSON, '20	CELESTIN, '18
HARRISON, '20	PARKHOUSE, '20	WARRINER, '19	COOK, '20
HELLER, '18	RAYMOND, '17	WILSON, '20	COCHRAN, '20
HESTER, '18	RENSHAW, '17	WHARTON, '19	COHN, '19
HILL, '17	REXACH, '20	WESTFELDT, '17	

Field Day, April 1, 1916

Class Championship Cup Won by Class of 1917
 Individual Championship Cup Won by Mary D. Ayres (1917)
 Second Place Won by Rosalie Van der Veer (1919)

CLASS EVENTS

1. *Class Exercises*—First place, 1916; second place 1917.
2. *Game, Newcomb*—First place, 1916; second place, 1917.
3. *Relay Race*—First place, 1919 (11 4-5 seconds); second place, 1917 (12 2-5 seconds).

INDIVIDUAL EVENTS

MAJOR

1. *Running High Jump*—First place, Mary Ayres; second place, Rosalie Van der Veer.
2. *Putting the Shot*—First place, Dodo White; Ruth Bultmann.
3. *Standing Broad Jump*—First place, Rosalie Van der Veer; second place, Dodo White.
4. *Balanced Beam*—First place, Lucille Lombard; second place, Ouida Barnes.
5. *Vaulting*—First place, Mary Ayres; second place, Jean Hill.

MINOR

1. *Hop, Step and Jump*—First place, Doris Joffion; second place, Rosalie Van der Veer.
2. *Twenty-five Yard Dash*—First place, Mary Ayres (4 seconds); second place, Fanny Craig.
3. *Throwing Basketball*—First place, Ida Lise Black; second place, Marguerite Ellis.
4. *Bowling*—First place, Edith Glenn; second place, Gladys Fry.
5. *William Tell*—First place, Marguerite Ellis; second place, Sara Bres.
6. *Batting Indoor Ball*—First place, Emily Langham (110 feet).

THE GOLFERS

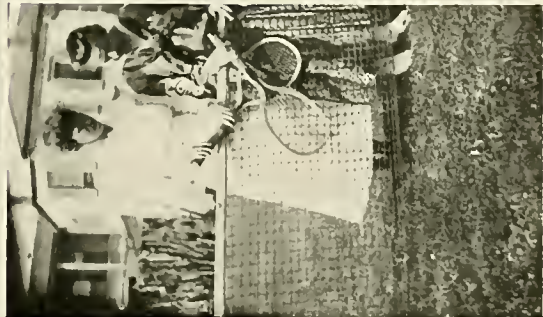



First Row—AYRES, A. VAIRIN, GLENNY, BULTMANN (C), CRAIG, PARSONS, NAIRNE.
Second Row—JOFFRION, HILL, HAINES, A. VAIRIN, WEIL.

Senior Basketball Team

OFFICERS

RUTH BULTMANN Captain
KATHLEEN O'NIELL Manager

MEMBERS

- MARY AYRES
- FANNY CRAIG
- ADELE DROUET
- EDITH GLENNY
- GYFFORD HAINES
- JEAN HILL
- DORIS JOFFRION
- LILLIE NAIRNE
- ANNA PARSONS
- APHRA VAIRIN
- ARTHE VAIRIN
- CARO WEIL
- HERMIONE WEIL



First Row—MORGAN, LOB, BUCHANAN (Mgr.), DIETZE, ODENHEIMER.
Second Row—MAGRUDER, KOCH, DREYFOUS, VAN DER VEER (c), CHASE, KESSLER
Bottom Row—WALL, MEYER, DREYFUS, McFETTRIDGE.

Sophomore Basketball Team

OFFICERS

ROSALIE VAN DER VEER Captain
KATHERINE BUCHANAN Manager

MEMBERS

- ZOU CHASE
- AMY DIETZE
- VIRGINIA D'ORNELLAS
- BERENICE DREYFUS
- LILLIAN KESSLER
- ANNA KOCH
- ETHEL LOB
- RUTH MEYER
- EVANGELINE MAGRUDER
- KATHERINE McFETTRIDGE
- MARION ODENHEIMER
- CAY SAUNDERS
- BETTY WALL



First Row—FENNER, MAHIER, GARDNER

Second Row—BURKENROAD, SCOOLER, SEYMOUR, KASTLER (c), GREGORY, M. ROCQUET, STOUSE.

Third Row—LUZENBERG, J. ROCQUET, COMEAUX, DAMERON, MAYER

Freshman Basketball Team

OFFICERS

RUTH KASTLER *Captain*
 CAROLINE FRIEND *Manager*

MEMBERS

MAREL STOUSE	ALICE DAMERON
JEANNE COMEAUX	JUANITA ROCQUET
GUSSIE GARDNER	KATHLEEN COOK
EDNA BURKENROAD	IRMA SCOOLER
ISABEL SEYMOUR	SELINA MALNER
KATHERINE LUZENBURG	ELIZABETH GREGORY
MARIETTA ROCQUET	



VARSITY BASKETBALL TEAM



MAY DAY



FACULTY FULLBACKS



Jobes



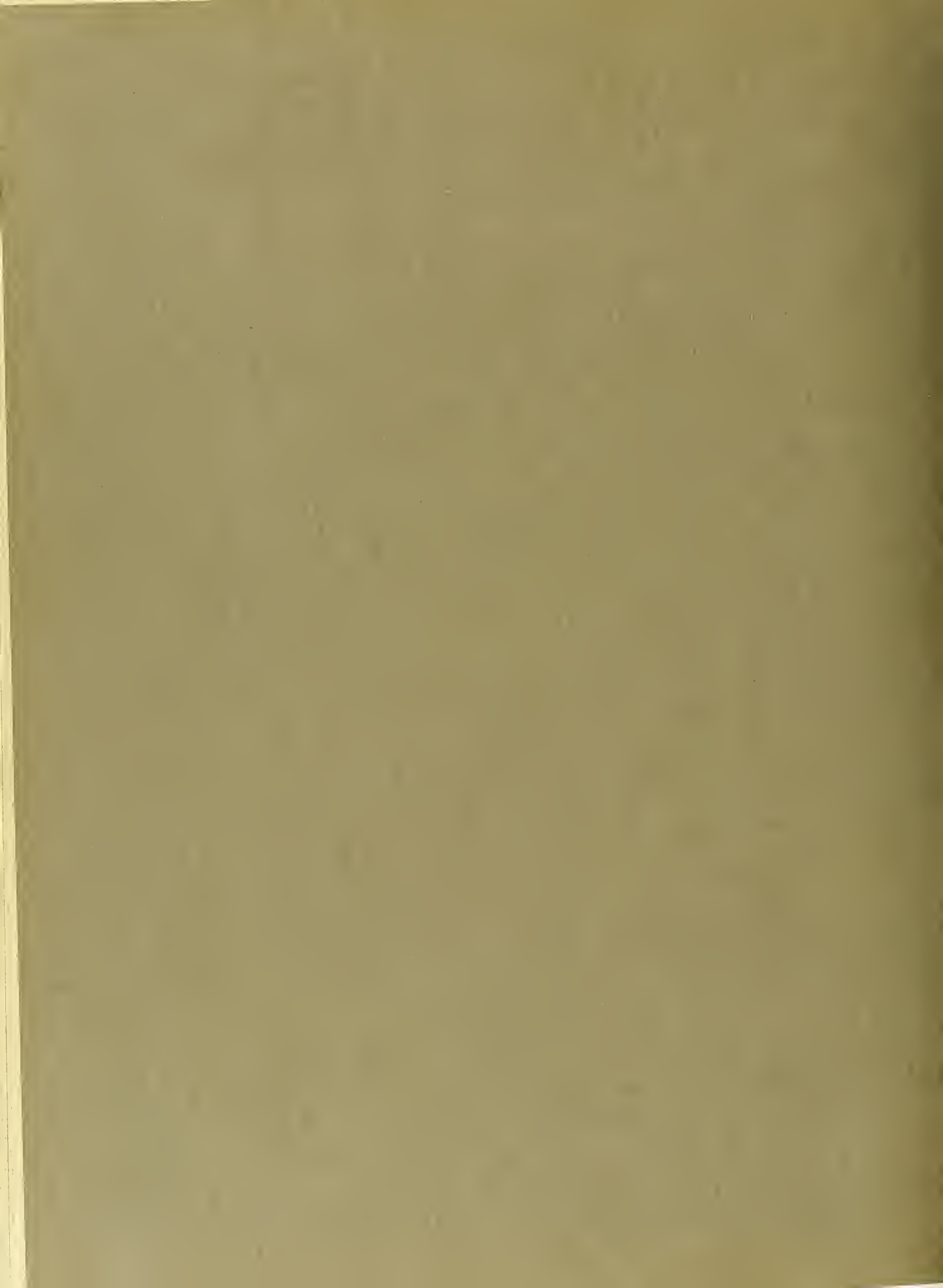

DEDICATION

TO EACH AND EVERY ONE
OF THE NARROW-MINDED
SOULS WHOSE FRIENDSHIP
WE LOSE BY THIS VOLUME,
THIS SECTION IS REVEREN-
TIALY DEDICATED.





HAIL, OUR CONQUERING HERO!

M. HESTER -



J. 4. 115. 11-3078

Soliloquies of a French Lunatic on "A Visit to Tulane University"

ATLANTIC OCEAN, GERMANY, February 31, 1917.

Editor Jambalaya, Tulane University.

DEAR SIR: Your kind reeders will pleez excuze my spelin for me i are hardly kno zat English much les it to spel.

in january i am in new orleans an my fren Rammy, who been at ze Tulane so long zat i cannot count in your languich say to me say him, "Lotharie, you must see ze great Tulane University who are in zis city, an me bein 'full o' pep' like ze Americain say, i say "alright—i try anysing onc" so i go and zis is what i see.

First Rammy he tell me we ees late, becuz ze car ahead ees behind—zat you see ees *impossible n'est ce pas?*—becuz eef eet ees ahead eet cannot be behind—becuz how did eet get behind. But wtn we get off ze car ze first buildin who i see he tell me ees Meester Gibson's hall. Zat Meester Gibson he muss be one nice mans becuz he need such beeg hall to meet him frens.

Zen Rammy he tell me somesin bout professors, which i don't know what eet ees, but by what he say must be very funny kind of person. One he say teach German an he call him "Rauss mitt him," another he call "Ald Rich." He mus be call rich becuz he got so much whiskers, but he look like he no got enough money to a shave for to pay. Rammy he then see two mans he call Meester White an Meester Brown but i sink he mix em becuz Meester Brown ees very white an Meester White ees almos brown. He tel me zat zey got in ze law faculty (i do not kno what eet means—faculty) one mans who ees a Lemann—*c'est impossible, n'est ce pas?*

Zen Rammy he take me to ze Kemeestry buildin where we see a very funny lookin mans. Rammy he calls him Metz. He say too since Pammy he gone zey had to put in a Dowell becuz ze joint would fall to pieces. We also see a very hungry lookin mans what Rammy calls Williamson. Nex we go to ze enginerin buildin where Rammy fe say zat ze U. S. Navy has retired. i ask heem what he meen an he say zat zere ees were Willie Horse-power pops an some stuff like so—he say zat ees were he bus, but i aint see no scar on heem—what he mean, eh? He meet me a feller named Anderson—ees eet ze mans what owns zat glorious cafe where we spen zat lovely evenin?

He show me in ze ozzer enginerin buildin where we see machines, Meester Don an ozzer funny sings, and one big bug wiz ze enormous feet what he call Goldbug.

Nex we see ze eat house an too sleep house—ze one for ze *docteur* remin me of

ze Monte Carlo on ze small scale. Zen we see a beeg buildin what Rammy say they build to dans in. Zey mus be funny dancin in N. O. becuz zey got all sort of sticks on ze wall—for what zey are for can you tell me?

But i mus not remin ze las sing what he call the *menagerie*. Zey are monkeys, peegs and rabbits in ze cages, Lyons in ze store, and Hogg on ze railroads, while zey allow dangerous *animals* like Katz, Wolff, Baer and McGraw to go around free—will they not hurt some one, don you sink?

i mus tell you that i mus stop now becuz i see a canon ball zat come from a sum-marine zat remin i of ze meet bals who Rammy he buy at ze, who he call, beanery. Altogezzer i sink ze Tulane ees one very funny plaz, *n'est ce pas?*

Insincerely y'r's,

LOTHARIO.



2-11-1915

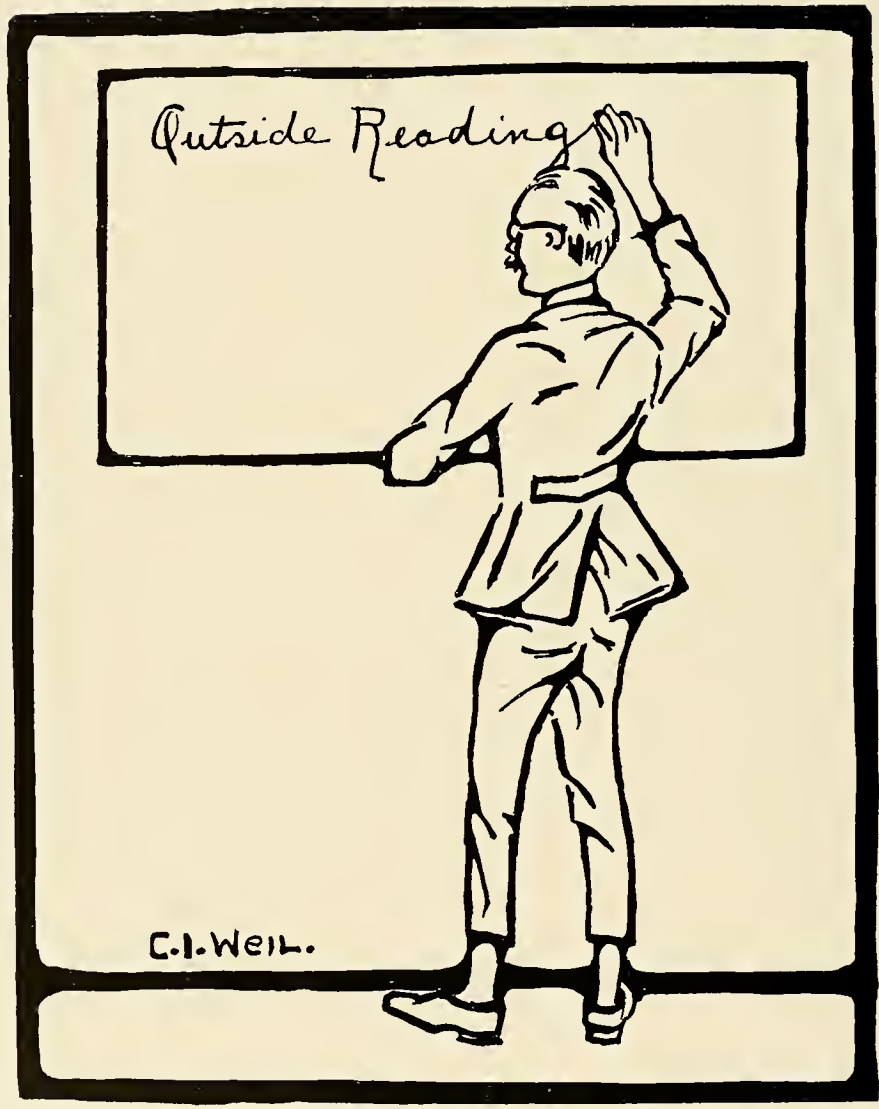





WARRIOR TROOP

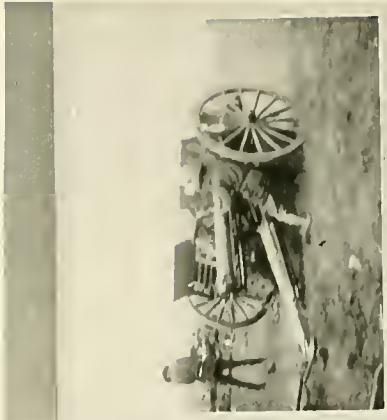



With Broom—J. V. WOLFF
With Pon—S. J. KATZ

▣ ▣ CAMPUS ADS ▣ ▣

DANCING
TULANE GYM

Every Friday Night

A Gay Old Time

During these warm days the committee wants the patrons to dress very scarcely.

UNDESIRABLE PARTIES
CORDIALLY INVITED
TO ATTEND

Committee: Anybody
Object: To Make Money

Talky-Ginsberg

will be at the

EL TORO

TO-NIGHT IN

"Shooting the Bull"

Greatest Photoplay ever produced.

Come one, come all!

WANTED!

A Team to Debate Texas

All of our Debaters have gone to
Pennsylvania.

Ye Olde Newcomb
TEA ROOM

Serves Chicken Feed
Especially

Come On, Ye Freshmen!

DYSPEPSIA TABLETS ARE
ALSO SERVED

NOTICE



\$30

To Anyone Who Will Set
Fire to the

Y. N. C. A.

BIG CLEARANCE SALE!
CHEAP! CHEAP! CHEAP!

Rosengarten, The Spanish Auctioneer

Will buy or sell anything from a needle to an anchor. Old hats and automobiles are wanted.

STORE ON RAMPART

MUSIC

Newcomb Mandolin and Guitar Club

We murder anything from "Home, Sweet Home," to "In the Shade of the Old Apple Tree."

WE DO IT FOR OUR ALMY MATOIR

MEALS SUPERB
TULANE
REFECTORY

Water, per glass.....	\$.50
Coffee.....	1.00
Pie.....	3.00
Beans.....	5.00
Potatoes.....	10.00

A Very Good Meal for \$19.50

CHEAPEST PLACE ON THE CAMPUS

Knitting and Sewing
of All Kinds

I'm always busy. You may call me at any time from the Soph. Medical Class.

Oh Girls, Be Sure to Come
Around

KNOLLE

TULANE UNIVERSITY OF LOUISIANA

ADMIT CARD

Mr. *Fuller Bull*, has been registered
in the *Series* *Term* *Class* with the following subjects:

SUBJECTS	NO. OF COURSE	SIGNATURE OF INSTRUCTOR
Astronomy	<i>VIII</i>	
Biology		
Botany		
Chemistry	<i>XII</i>	
Drawing		
Economics	<i>II</i>	
English		
English	<i>IV</i>	
French		
German	<i>III</i>	
Greek		
History		
History		
Latin	<i>II</i>	
Mathematics		
Philosophy	<i>I</i>	
Philosophy		
Physics		
Political Science		
Spanish		
Zoology	<i>XVI</i>	
Physical Training	<i>I</i>	

Return to Registrar by

191

Dean.

OVER





5 W Club

Left to Right: MILLER, KATZ, BAUER, ALLAIN, SMITH

“We won’t work, will we?”

Motto: Nothing to do for to-morrow.

Flower: Violet (born to blush unseen).

Song: “There’s only two things to do on a rainy night, and I don’t want to play cards.”

MEMBERS IN FACULTY

JAMES J. ROBERTS

WILLIAM WILLIAMSON

OFFICERS

R. C. BAUER	<i>President Emeritus</i>
BENJAMIN SMITH	<i>Vice-President</i>
AXEL ALLAIN	<i>Secondary</i>
SIGMUND J. KATZ	<i>Chauffeur</i>
BENJAMIN MILLER	<i>Female Admirer</i>



SOME FACES SEEN ON AND OFF TULANE CAMPUS



One of those "Hard" looking Sophs.

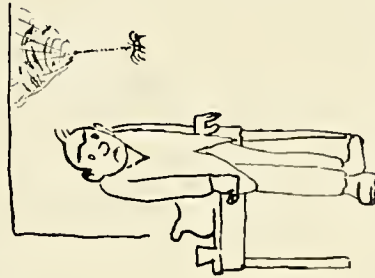

One of the enthusiastic debaters.

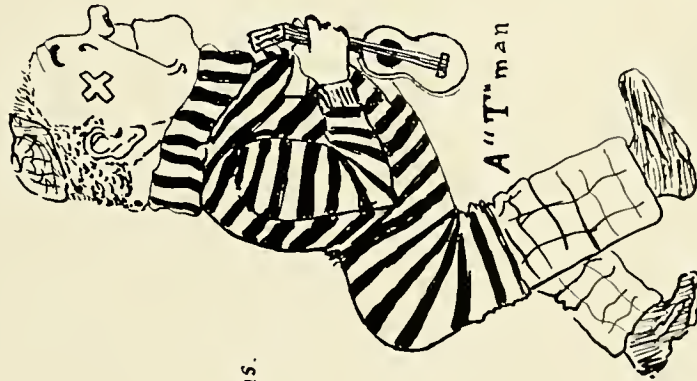

A "T" man



An "After Exam Results" expression



Intelligence(?)

FRATERNITY



“Pan-Hell”

CHAIRMAN—This meeting has been called so that the fraternities can say frankly what they think of each other.

DELEGATE FROM ETA BITA PI—We want to thank the girls of Whoop Si for telling our rushees such nice things about us.

DELEGATE FROM WHOOP SI—Oh, don't mention it. Your fraternity is so much better than ours that we want to let the Freshmen know about it.

CHAIRMAN—Girls, it's so sweet of you to be so generous towards each other.

DELEGATE FROM KI YI—Madam Chairman, I'd like to announce that we are filling all the dates of that popular little Freshman, Gwendolyn von Sucre, and if the other fraternities want dates with her they'd better ask some of our girls to give up their engagements right away.

DELEGATE FROM SLAMBDA HOO—Oh! It makes me feel so remorseful to hear Ki Yi being so unselfish and noble, when I said something awful about one of their girls the other day. Boo-hoo-o!

CHAIRMAN—Now, my dear, tell us what it was. An honest confession is good for the soul.

KI YI DELEGATE—Don't make her say it. She's so *“high-strung”* it might cause her to become hysterical.

SLAMBDA HOO DELEGATE—O-oh—I'll—t-t-ell you—I s-s-a-id: “One of the Ki Yi's had rusty-colored hair. But I t-take it back. I realize that it's beautiful auburn.”

DELEGATE FROM FEE FO FUM—I want to tell you girls that our Grand President wrote to us and said it was a shame the way we had been taking all the good Freshmen every year; so this year we have decided to wait until the other fraternities have taken first pick before we choose.

CHAIRMAN—Well, it's getting late, and as much as we love to stay at Panhellenic meetings, still we must adjourn.

DELEGATE FROM RANKY TANKA—Oh, do we have to stop now? I haven't had a chance to say all the nice things I wanted to about the other fraternities.

ALL THE DELEGATES—Well, Madam Chairman, you can go, and we will all stay here and have a party. We do so love the members of all the fraternities in Panhellenic.

A. D. 1917.

We shall now give you all the mis-information that we have gathered about Fraternities in our years at Tulane. After reading this, we hope you are not as confused as we are about them.

Kappa Alpha

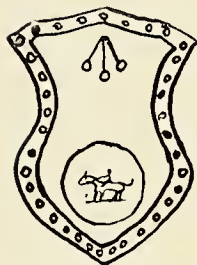

Signifying—Knight's Armor.

Founded—By the Ku Klux Klan, and the Salvation Army.

Number of Chapters—Mighty few.

Number of Members—Too many.

Motto—"Protect the Ladies First."

They used to have some good men, such as "Sleeter," but "Bo" is now the only lively one left. At last reports, the Alumni, who are some very prominent men, were trying to induce the fellows to let the chapter die a natural death. We hope they succeed.

Sigma Chi



Signifying—Sacreligious Community.

Founded—In Milwaukee, by Mr. Busch.

Number of Chapters—We never counted them.

Number of Members—Staggering.

Situation—Pathetic.

Motto—"In numbers there is strength, to say nothing of Johnnie Walker."

The Fraternity badge is in the shape of a cross, to signify the cross feeling of a Freshman when he finds that he has been double-crossed into joining that awful organization. Our football manager was a Sigma Chi, but he can't be blamed for that.

Alpha Tau Omega

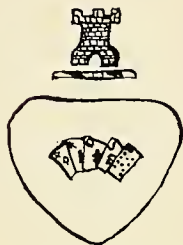

Signifying—All Thoroughly Obnoxious.

Founded—On the "Prairie Belle" when it was tied up in Kentucky.

Number of Chapters—As a college man, we blush to give you the number.

Number of Members—As a loyal Tulanian, we are ashamed to say.

Motto—"Always keep a straight face."

All members of this fraternity are members of the Back Steps Club, and Posey can remember when he didn't have a gym or a new Tech. building or a new Library. The policy of this fraternity is one of conservatism. They will rarely open on less than four

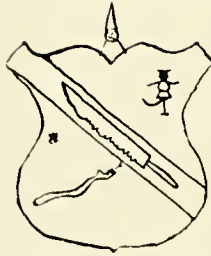

Sigma Nu

Signifying—Secretly Numskulls.

Founded—At the Getna Hill School.

Number of Chapters— $68\frac{1}{8}$ (the $\frac{1}{8}$ at Tulane).

Number of Members—Nobody seems interested.

This fraternity furnishes a home for the homeless at Tulane. If you are a Freshman from out-of-town, see these men and you will be sure to be asked to their fraternity.



Delta Tau Delta

Signifying—Drink 'Till Drunk.

Founded—In haste, by somebody who may have meant well.

Number of Chapters—Oh, several.

Situation—Discouraging.

Motto—"Alhoe Alec."

This fraternity has the reputation of being the most self-satisfied in school. This is a lucky thing for them, because a fraternity likes to feel that somebody is satisfied with it. We might add, however, that the boys always were rather easy to satisfy.

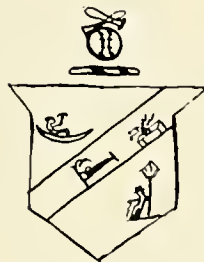

Kappa Sigma

Signifying—Kinda Sick. (They mean, Very Sick, but are too modest to admit it.)

Number of Chapters—They don't seem to know.

Number of Members—Nobody seems to care.

Situation—Ridiculous.

Motto—"Have you a little Ivory in your dome."

Though most of them are red-headed, they are fairly nice boys at that. In looking over the old men, we wondered how they ever got new men, until we saw the new men.

Phi Delta Theta



Signifying—Private Drunks Taken.
Number of Chapters—We can't count that high.
Number of Members—They are ashamed to tell.
Situation—Serious.
Motto—"If you kid me, I'll reform."

The Phi Delt's have a real pretty house situated in the woods out State Street, "Juno" told us that the frat. was founded by several ministers. It is only necessary to look at this seal to find that out.

Sigma Alpha Epsilon

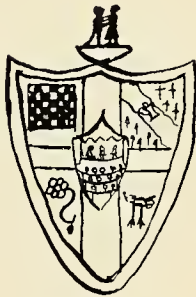

Signifying—Stewed After Eight.
Founded—In Alabama, when it wasn't a prohibition state.
Number of Chapters—Two-thirds (as far as we have been able to find out.)
Number of Members—Count 'em yourself.
Motto—"In onions there is strength."

The seal is a mystery to us. The pin, however, bears the device of the lion of S. A. E. crouching at the feet of Minerva. At present there is an agitation in favor of changing the figure to that of John Barleycorn. We believe that it will succeed.

Delta Kappa Epsilon



Signifying—Death Knell Evident.
Founded—A long way from Tulane.
Number of Chapters—Unimportant.
Number of Members—The greater number of these are still more unimportant.
Situation—Very precarious.
Flower—Red rose. Meaning love.
Motto—"Every knock is a boost, we hope."

D. K. E. is undoubtedly dying, but they should not despair. Looking across the dreamy horizon of fancy, we seem to see a guardian angel approaching. The longer we look, the longer she approaches. Well, there's one born every minute. Maybe some of next year's Freshmen can be ensnared.

Phi Kappa Sigma



Signifying—Pints Kept Secretly.

Founded—By accident, we hope. We'd hate to think of such a thing as malice aforethought.

Number of Chapters—At least one too many.

Number of Members—We don't like to state.

Motto—"Non compos mentis."

These boys live in a house belonging to the University. It used to be the University hospital for the sick and demented. It is now leased to the Phi Kaps.

Pi Kappa Alpha

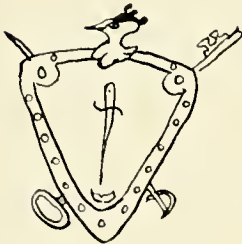

Signifying—Puny Kid's Association.

Founded—With good intentions.

Number of Chapters—Quite a few.

Number of Brothers—About four, the other two being members.

Situation—Critical.

Many of the men in this fraternity are members, the others are brothers. Rumor has it that the fraternity house is situated on Broadway and Maple Streets. "Axel" is a member, but he can't be blamed for that.

Beta Theta Pi

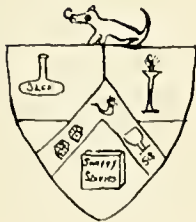

Signifying—Bonds Threaten Property.

Founded—Originally a woman's organization, founded by Miss-Take and Miss-Calculation as a Sorosis society.

Number of Chapters—6,163 (these figures were given us about two months ago, and probably fifty have been added since.)

Number of Members—About the average.

Situation—Heart-rending.

We don't know what the Beta's are going to do now, that Bob is going to leave college. However, Archie has returned, and that will help out. If you want to marry while in college, become a Beta, they seem to know how. Arethusa, the famous hound of the Bater-villes has disappeared, and since this famous watch-dog has left there has been no robberies of the house.

Zeta Beta Tau

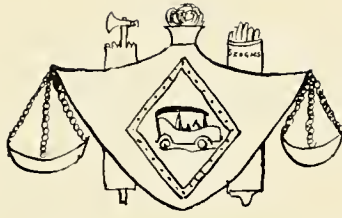

Signifying—Zula Boy Touts.

Founded—At Churchill Downs, Africa.

Number of Chapters—Very few.

Number of Members—We don't know. (They don't, either.)

Situation—Terrible.

As the name signifies, these boys are great followers of the "sport of Kings." That's why they haven't got a house. Hart tried to reform them, but found them in such a decayed state that he went back home in despair. They still have Allan, who thinks that he is a hurdler. We hope this gets by "Fritz," who is supposed to read it.



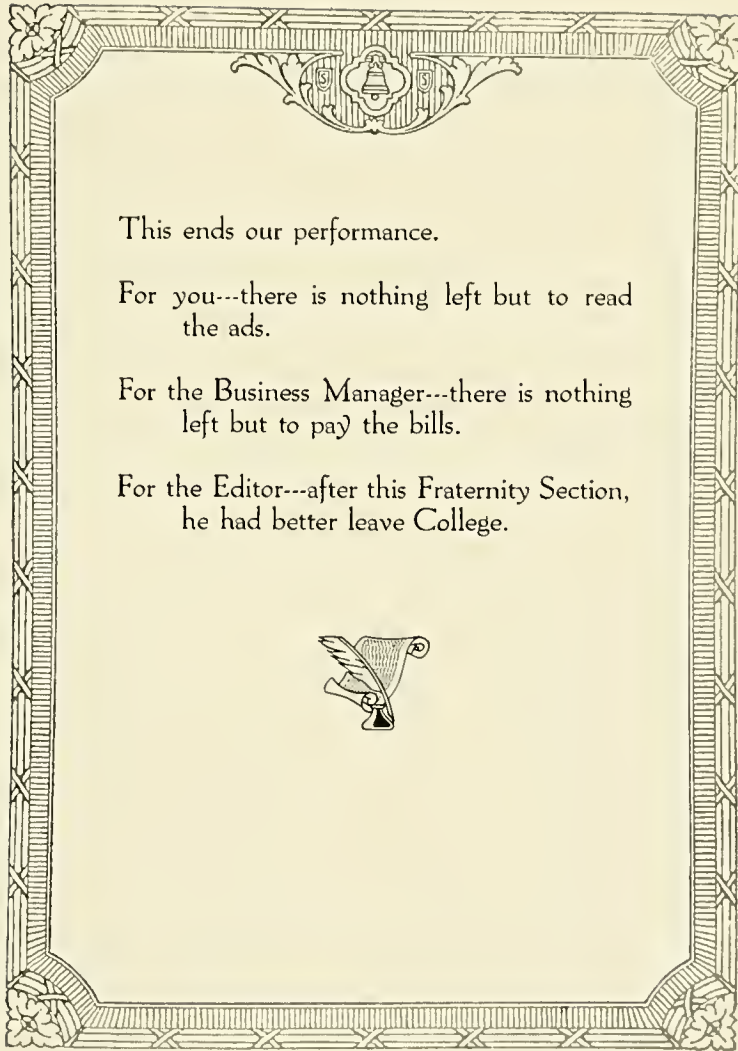

This ends our performance.

For you---there is nothing left but to read
the ads.

For the Business Manager---there is nothing
left but to pay the bills.

For the Editor---after this Fraternity Section,
he had better leave College.



APPRECIATION

THE Management of the 1917 Jambalaya wishes to thank Mr. W. A. Benson and his company, the printers of this volume, for their kind assistance and timely advice, which have helped the Staff over many an obstacle. We also wish to thank Mr. Arvid Kantor and his firm, the Jahn & Ollier Engraving Co., the engravers of the cuts appearing in this volume, for their kind assistance to the Board, and for their suggestions and excellent work on the engravings sent them. We also thank Moses & Son for their excellent work in handling all the photographs in this volume, and also the many young ladies of Newcomb College for their untiring efforts in making the drawings appearing on these pages.



Ads



Don't Hesitate
To Investigate.

BENSON PRINTING CO.

COLLEGE ANNUAL EXPERTS

136 FOURTH AVENUE, NORTH
NASHVILLE, TENN.

*This Season We Are Printing 30 College Annuals
for Schools and Universities in 15 States*

¶ The Benson Printing Co. is a printing plant specially equipped for every kind of school and college work. It is a complete organization with artists and designers and workmen whose thought and inspiration is concentrated in the production of College Annuals and School Literature.

¶ Each year annuals are printed for such institutions as Vanderbilt, Tulane, Alabama, Sewanee, Cumberland, Trinity College, Mississippi A. & M., Louisiana State University, Kentucky State, Transylvania, Marietta College, Louisiana State Normal, Hanover College, Roanoke College, Tusculum College, Richmond College, Southern College, Hollins College, Hendrix College, Austin College, Meridian College, Tennessee College, Martin College, Centre College, Ouachita College, Asbury College, Millsaps College, Belhaven College, Maryville College, Kentucky College for Women, Mississippi College, and Logan College.

*Samples and Prices Cheerfully Furnished Any
College or University Upon Request*

THIS BOOK IS A SAMPLE OF OUR WORK

PEOPLE HAVING NO BANK ACCOUNTS

Are invited to make use of this institution for that purpose. Your banking business carefully and promptly transacted. Large resources, a strong board of directors and capable management are but a few of the many features that commends this bank to one considering the opening of a bank account.

Whitney-Central National Bank

NEW ORLEANS, LOUISIANA



STUDY ONE'S SELF

Form habits—good habits.

Save your time, your health, your self-respect, and
save some of your earnings.

This is one of the shortest, quickest roads to success
and a foundation for a comfortable old age.

Whitney-Central Trust and Savings Bank

St. Charles and Gravier Sts.
8132 Oak St.

Chartres and Iberville Sts.
Dauphine and Piety Sts.

The Grunewald

NEW ORLEANS, LOUISIANA



HEADQUARTERS FOR ALL
SOUTHERN COLLEGE MEN

*A descriptive folder of The Grunewald and an interesting illustrated booklet
of New Orleans will be mailed upon request.*

IN OFFERING

LYONS' PRICKLY HEAT POWDER

TO THE PUBLIC

We have acted with full consciousness of the keen competition existing in this field, and with the confidence inspired by the knowledge that OUR POWDER STANDS IN A CLASS OF ITS OWN, (1) in the correctness of its formula, (2) the quality of its ingredients, and (3) the distinctiveness of its container.

WE DO NOT OFFER THE BIGGEST PACKAGE FOR THE
LEAST MONEY—OURS IS THE

POWDER OF QUALITY

*Designated for particular people who want the best
and are willing to pay for it.*

25 CENTS AT ALL TOILET COUNTERS, OR OBTAINABLE FROM THE
OWNERS AND MANUFACTURERS



HEADQUARTERS FOR SURGICAL INSTRUMENTS, MICRO-
SCOPES AND PHYSICIANS' SUPPLIES, CHEMICALS AND
CHEMICAL APPARATUS, LABORATORIES FITTED

*Everything for the Comfort of
Sick People*

I. L. LYONS & COMPANY, Limited
NEW ORLEANS, LOUISIANA

HARVARD PEERLESS CHAIR



Brought to the dental profession as The Harvard Company's highest accomplishment in giving to a chair artistic effects, convenience to operator and comfort to patient. The only chair awarded Gold Medal at the Panama Exposition, also the Chair adopted by the United States and Foreign Governments.

Harvard Cabinets are particularly attractive to those desiring dental furniture of solid, massive effects, rich design and proportions so perfect that they shall be beautiful and convenient.

Don't fail to see Harvard goods demonstrated before purchasing, as we can supply you with the most modern and complete line manufactured in the world.

Write for catalog.

The Harvard Company
CANTON, OHIO

Branches: Suite 1100 Marshall-Field Annex, Chicago; 1403 Widener Bldg., Philadelphia; 401 Monolith Bldg., 45 W. 34th St., New York

J. J. Crimmings Company, 136 Boylston St., Boston, Mass., General Sales and Distributing Agency for New England.

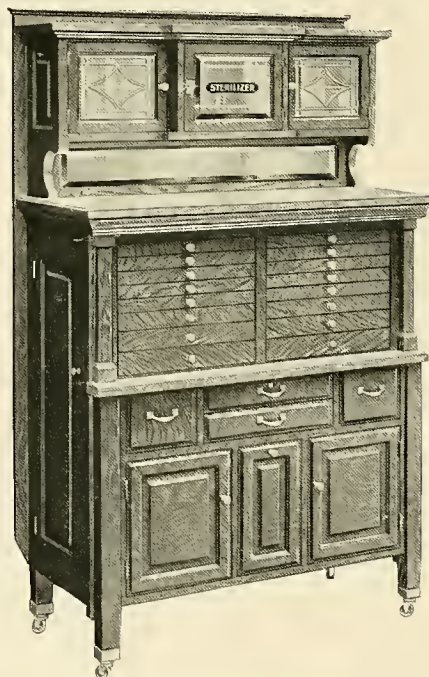

The Tulane University of Louisiana

NEW ORLEANS

ROBERT SHARP, A.M., Ph.D., President

The University, in all its departments, is located in the City of New Orleans, the metropolis of the South. There are eleven departments, with twenty-four buildings. Modern dormitories, extensive laboratories, libraries, and museums.

THE COLLEGE OF ARTS AND SCIENCES, for men, offers full courses in Literature and Science. There are many scholarships in this College open to high school graduates.

THE COLLEGE OF TECHNOLOGY offers unexcelled four-year courses in the following schools: Mechanical-Electrical Engineering, Civil Engineering, Chemistry and Chemical Engineering, Architecture and Architectural Engineering.

THE NEWCOMB COLLEGE offers full courses in Literature, History and Science; in the *School of Art* every facility for the study and practice of industrial, and fine arts, with picture galleries and an art library; in the *School of Music* superior facilities for the study of Music in all its branches; in the *School of Household Economy* professional, special and elective courses in Domestic Science and Domestic Art. Special training for prospective teachers of high and elementary schools.

THE FACULTY OF GRADUATE STUDIES, open to graduates of approved colleges, offers advanced courses leading to the degrees of A.M., M.E., C.E., Ch.E., and Ph.D. A number of Fellowships are awarded annually.

THE COLLEGE OF LAW offers two complete three-year courses, each leading to the degree of Bachelor of Laws; one to prepare students for practice in Common Law States, the other to prepare students for practice in Louisiana.

THE COLLEGE OF MEDICINE, embracing:

The School of Medicine, established in 1834, with unexcelled laboratory and clinical advantages, offers a five-year course to high school graduates.

The Post-Graduate School of Medicine, established in 1888, as the New Orleans Polyclinic. Graduate courses offered in all fields of medicine, including research.

The School of Hygiene and Tropical Medicine offers short courses in public health and tropical medicine. Regular courses for degrees of D.P.H. and D.T.M.H., etc.

The School of Pharmacy, established in 1838. Degrees of Ph.C. (2 years), Ph.C. (3 years), and Pharm.D. (4 years), offered. Women admitted on same terms as men.

The School of Dentistry (formerly New Orleans College of Dentistry), offers a full three-year course leading to the degree of D.D.S., with practically unlimited clinical material.

THE COLLEGE OF COMMERCE AND BUSINESS ADMINISTRATION offers substantial professional training preparing for a business career.

For special circulars or for detailed information, address the Deans of the respective departments. For General Register of the University, address

REGISTRAR OF THE TULANE UNIVERSITY OF LOUISIANA

GIBSON HALL, NEW ORLEANS

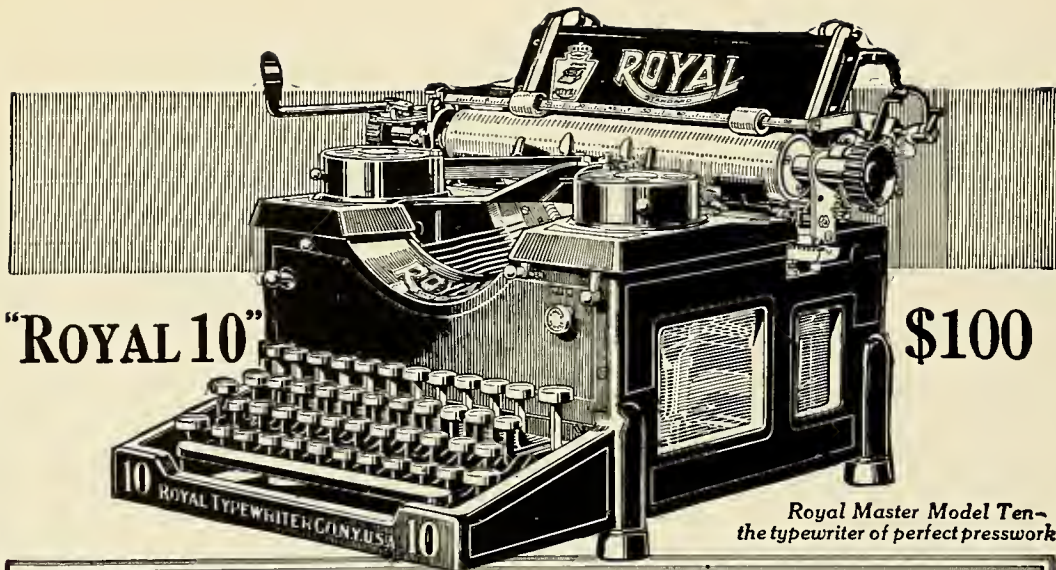

“ROYAL 10”

\$100

Royal Master Model Ten—
the typewriter of perfect presswork

Other men judge your letters just as you judge theirs

Generally it is not your fault, nor that of your stenographer, if a letter goes out poorly typewritten, the lines uneven, letters faint or jammed clear through the paper—

But the man or firm getting that letter may have no other way of judging *you* and *your business*.

You judge *others* in just the same way. You've seen letters written on the Royal, most likely.

That even, smooth, beautifully legible print truly has *personality* in it.

The Royal is instantly adjusted to the individuality of the operator. A little thumbscrew does it—and the operator forgets there is a machine between fingertips and paper.

That's only *one* reason why the Royal is the choice of “big business.”

The Royal not only writes everything, but it bills and charges, and it writes cards—writes anywhere and everywhere on a card—without a single extra attachment or the least change. When you install a Royal you end the “trade-in” evil of the typewriter business.

The Royal is built to live long, and it is built to give such unchangingly satisfactory service that you'll never want to trade it. For the same reason it keeps the repair man away. Work goes on as it should. Your stenographer is pleased with that, and also pleased because the Royal is practically *frictionless* and *dustless*—it requires much less cleaning and oiling.

Get the facts. Know the Royal, whether you need one or a hundred typewriters, or whether you are considering a purchase now or not.

A demonstration takes but a few moments. It places you under no obligation—we'll thank you for the opportunity.

ROYAL TYPEWRITER COMPANY, INC.

Factory, Hartford, Conn.

General Offices, 364 Broadway, New York

Branches and Agencies the World Over

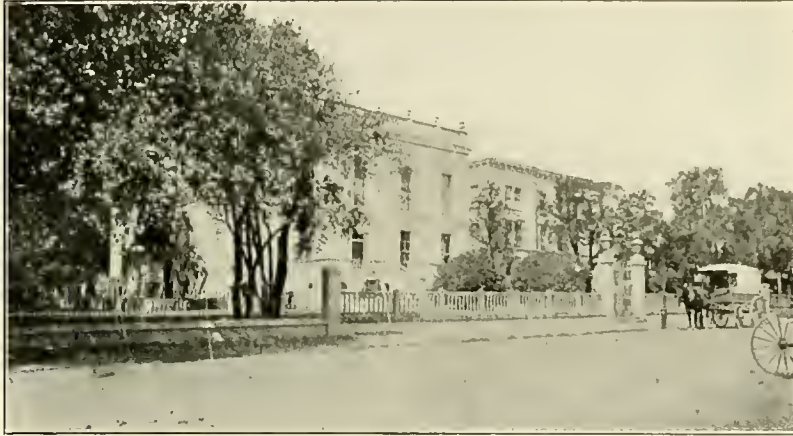

FRONT VIEW

H. SOPHIE NEWCOMB MEMORIAL COLLEGE

NEW ORLEANS, LOUISIANA

Full College and Special Courses in School of Arts and Sciences, School of Art, School of Music, School of Household Economy, School of Education

Send for Catalogue

BRANDT V. B. DIXON, President



THE CAMPUS

Fahn and Ollier
ENGRAVING COMPANY
CHICAGO



*Makers of
Highest Quality
Designs and Plates
for College and High School
Annuals*

BRANCH OFFICES · ATLANTA · COLUMBUS · DAVENPORT · DES MOINES · MINNEAPOLIS · SO. BEND



MOSES & SON

Photographers

STUDIO: 608 CANAL STREET
ABOVE TUDOR THEATRE

SATISFACTION GUARANTEED FOR ANYTHING
PHOTOGRAPHIC

Official Photographers
1917 Jambalaya

SPENCER MICROSCOPE NO. 44-H

With side fine adjustment so arranged that it shows at all times the position of the screw. It is $2\frac{1}{2}$ times finer than older types.

Absolutely No Lost Motion

Meets the critical needs of the physician and the hospital

GET OUR CATALOGUES OF
MICROSCOPES, INCUBATORS, AND OTHER
BACTERIOLOGICAL SUPPLIES
X-RAY LABORATORY AND ELECTRICAL SUPPLIES
SICK ROOM SUPPLIES, INVALID ROLLING CHAIRS
TRUSSES AND SUPPORTS

We Handle the Spencer Microscope

Schroeder Surgical Supply Company, Inc.

1314 CANAL STREET, NEW ORLEANS

Manufacturer, SPENCER LENS CO., Buffalo, N. Y.

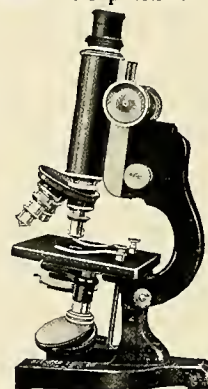

New
Spencer Microscope
No. 44-H
Complete for Medical
Work, \$72.50

INSIST UPON

UNION COFFEE

Invariably you'll find this rich, good coffee served by particular housekeepers. They know the difference between Quality Coffee and Premium Coffee—and are more concerned that their coffee please the family—than they are in getting a lot of useless prizes and "gifts."

25 Cents the Pound At All Grocers
All Quality—No Premiums or Coupons

MERCHANTS COFFEE COMPANY

OF NEW ORLEANS, LTD.

Scientific Blenders of High-Grade, Coffee

B. C. CASANAS, PRESIDENT

STANDARD OIL COMPANY OF LOUISIANA

MANUFACTURERS AND MARKETERS OF STANOCOLA BRANDS

Burning Oil, Gasoline, Lubricating Oils, Greases and Asphalt Products
FOR SERVICE AND QUALITY

*Use
Stanocola
Burning Oil
and
Stanocola
Gasoline*



*Use
Stanocola
Polarine
Oil
and Grease*

*For Automobiles
and Motor Boats*

STANOCOLA GASOLINE will please the most experienced motorist, and for power has no equal. Each drop is uniform and the same as the preceding drop—keeping the engine running—producing the greatest efficiency.

STANDARD OIL COMPANY OF LOUISIANA
Baton Rouge, New Orleans, Shreveport, Alexandria, Lake Charles

THE TULANE UNIVERSITY PRESS

A. J. DICKERSON, Manager

PRINTERS

*Stationers, Engravers
Blank Book Makers*



PHONE WALNUT 82
Gibson Hall, Tulane Campus
NEW ORLEANS, LA.

Cotrell & Leonard

ALBANY, N. Y.

Makers of

Caps and Gowns

To Tulane classes since 1899; to universities of the South, Harvard, Yale, Princeton, Stanford, Minnesota, and others.



*Class Contracts a Specialty
Correct Hoods for All Degrees
Rich Gowns for Pulpit and Bench*

A. H. FETTING

MANUFACTURER OF
GREEK LETTER
FRATERNITY JEWELRY

213 North Liberty Street
BALTIMORE, MD.

FACTORY
212 Little Sharp Street

*Memorandum Package Sent To
Any Fraternity Member Through
the Secretary of the Chapter*

SPECIAL DESIGNS
AND ESTIMATES FURNISHED ON

MEDALS, RINGS, PINS
FOR ATHLETIC MEETS

K O D A K S

KODAK FILM
KODAK FINISHING



STANDARD
Photo Supply Company
EASTMAN KODAK CO.



125 Baronne St., Grunewald Hotel
NEW ORLEANS, LA.

The Liverpool & London & Globe Insurance Co., Ltd.

"As a Louisiana Institution"

Has selected New Orleans as one of its four Departments for the management of its American Business.

Maintains a Local Board of Managers, comprising four of New Orleans Representative Merchants.

Employs at its New Orleans Office 86 persons, consisting of Managers and Clerks.

Has invested in New Orleans Real Estate 3 office buildings at a cost of \$366,000.00.

Pays annually taxes to New Orleans and State of Louisiana on Real Estate, \$10,147.50.

Pays taxes on its business-operations City of New Orleans and State of Louisiana \$8,241.55.

Deposits its funds in four of New Orleans' Banks from which Losses throughout the South are paid.

Purchases all stationery and supplies necessary to its Southern Business from New Orleans Merchants and Dealers.

These facts exhibit how this Company has become identified with Louisiana which should favorably commend it to the consideration of Louisiana Insurers.

Patronize Our Advertisers

ALL SCHOOL NECESSITIES ARE HANDLED BY

The Tulane Co-Operative Book Store

*Cigars, Cigarettes, Post Cards
and Stationery*

Gibson Hall, St. Charles Avenue

NEW ORLEANS, LA.

NEWCOMB
PREFERS
THEM

Jacob's
**MADE
LAST NIGHT**

W. A. SEEBOLD

*Official Engravers for
Tulane University*

*Specializers in Fraternity and Class
Work, Dance Programs and
Invitations*

Carondelet and Canal

FRED SCHERER

MEN'S FURNISHINGS

Interwoven
TOE AND HEEL
REG. U.S. PAT. OFF.

Phone Main 1050

721-723 Common St., New Orleans, La.
Opposite St. Charles Hotel









