

The
Louisiana University of Louisiana



Library

Class L378.763 Book J 27

V. 16 1911 R.B.R.

EX LIBRIS

NAME

DATE



FRANKLIN HUDSON PUBLISHING CO.,
KANSAS CITY, MO.

THE BEST PIANOS AT GRUNEWALD'S

733 Canal Street, New Orleans



ONE LIKE THIS, \$350. 00.

**STEINWAY,
KNABE,
SOHMER,**

**MEHLIN,
FISCHER,
SHONINGER,**

**CHASE,
PACKARD,
NELSON.**

Sold Also on Monthly Payments if Desired.

Apollo Player Pianos	-	-	-	\$850
Grunewald Player Pianos	-	-	-	600
Boudoir Player Pianos	-	-	-	575

**ALL NEW AND ALL GUARANTEED.
ALL PLAY ALL THE STANDARD MUSIC.
ALL PERFECT AND ALL UP-TO-DATE.**

HEADQUARTERS

For SURGICAL
INSTRUMENTS



Microscopes, and Physicians' Supplies, Chemicals and Chemical Apparatus, Laboratories Fitted. : : : :

Everything for the Comfort of Sick People. : : : : : : : : : :



I. L. Lyons & Company,
(LIMITED.)



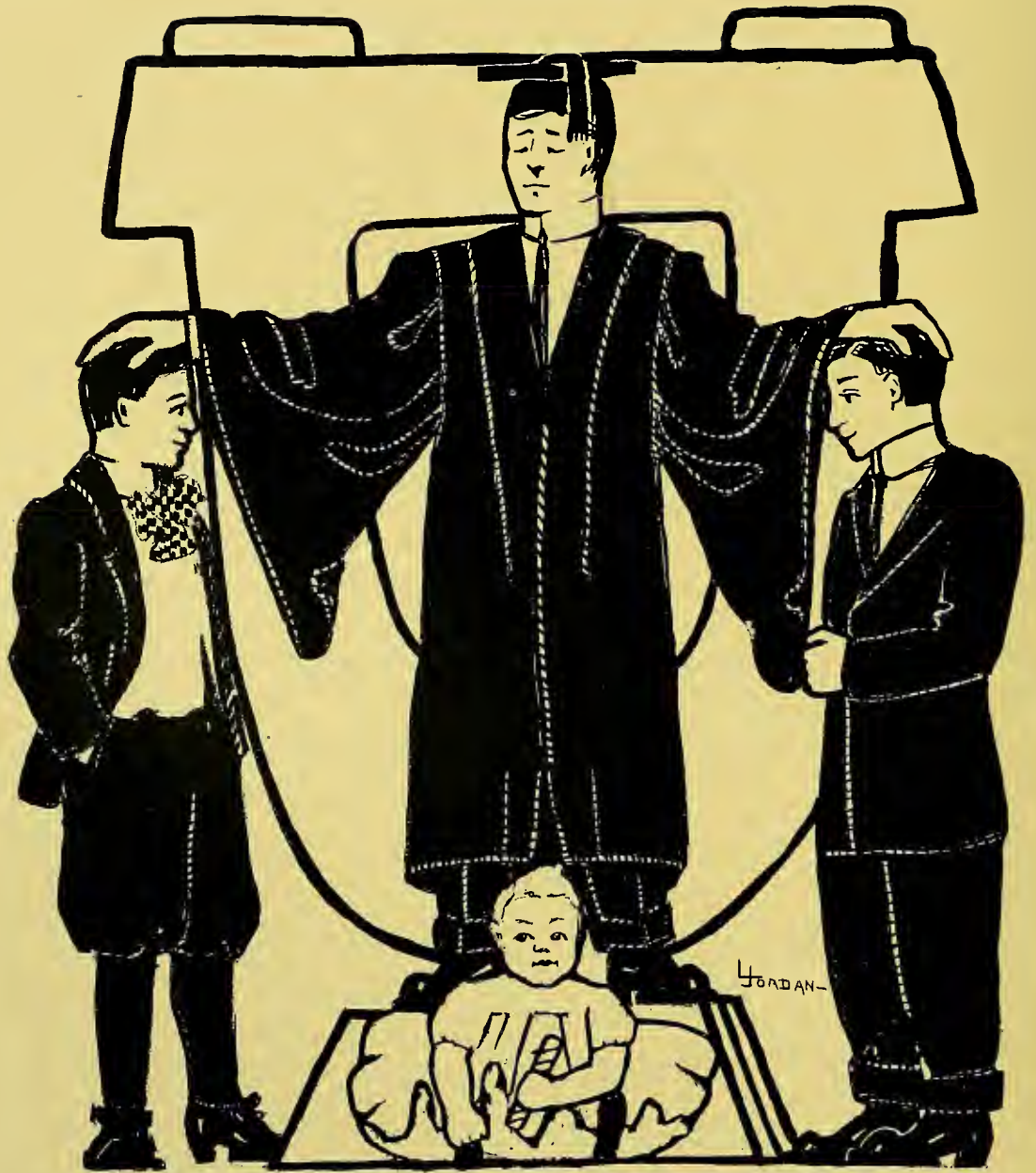



The Past.

An image lingers of those early days,
An aftermath of tender themes aglow,
As if from distant Isles of Peace sent back—
A vision of the youthful long ago.

This land of the yesterday spreads out,
Blurred by the mist that clouds the eyes,
Where the rainbow garden of love is seen,
And the daydream palace of fancy lies.

Could we to that golden time return
And catch the fragrance of hope new born,
Would the lessons we learned in daily trial
Be lost, as the dew at the call of morn?

'Tis best that the past, a jewel rare,
Be hid in the sacred depths of the heart,
To be ushered forth when the stubborn will
Is weak in strength to perform its part.

H. Z. Browne.



A.E. Sheer.

ADMINISTRATORS.....	12
FACULTY.....	13
ALUMNI.....	25
CLASSES.....	27
SENIORS.....	31
JUNIORS.....	36
SOPHOMORES.....	42
FRESHMEN.....	48
SPECIALS.....	79
ART CLASSES.....	85
LAW CLASS.....	99
MEDICAL.....	109
FRATERNITIES.....	185
PUBLICATIONS AND LITERARY SOCIETIES.....	146
ATHLETICS.....	306
CLUBS.....	160
MISCELLANEOUS.....	331

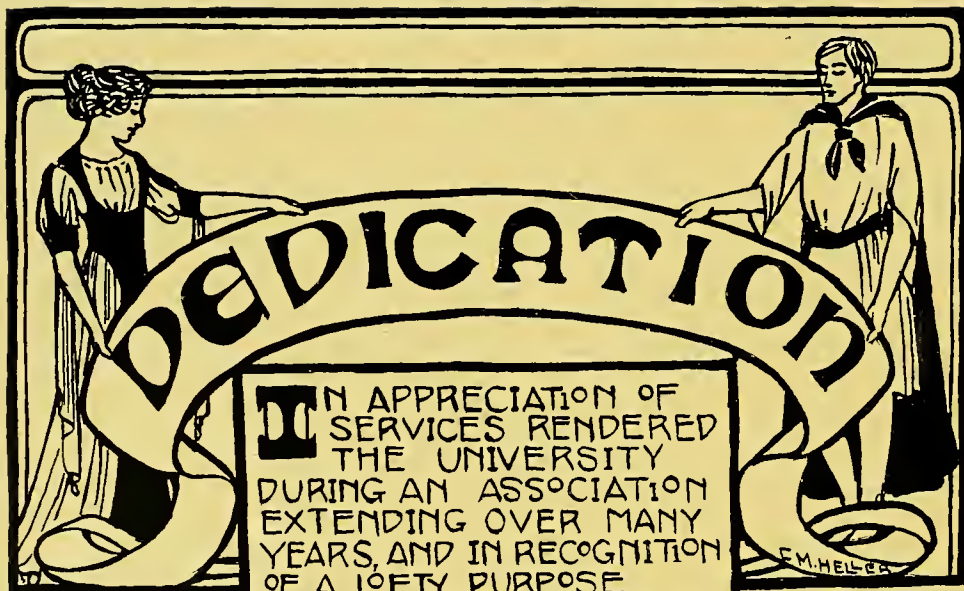

IN APPRECIATION OF
SERVICES RENDERED
THE UNIVERSITY
DURING AN ASSOCIATION
EXTENDING OVER MANY
YEARS, AND IN RECOGNITION
OF A LOFTY PURPOSE
ALWAYS MADE EVIDENT,
AND SCHOLARLY ATTAINMENTS
IN LITERARY FIELDS, THE
NINETEEN ELEVEN JAMBALAYA
IS FITTINGLY DEDICATED

TO

DR. ALCEE FORTIER, D.LT.,
HEAD OF THE DEPARTMENT
OF ROMANCE LANGUAGES

Samuel Levine (Academic)
Grace Lea (Newcomb)
Beile M. Helder (Art)
W.J. Wussinger (Medical)
Eugene K. Miller (Law).

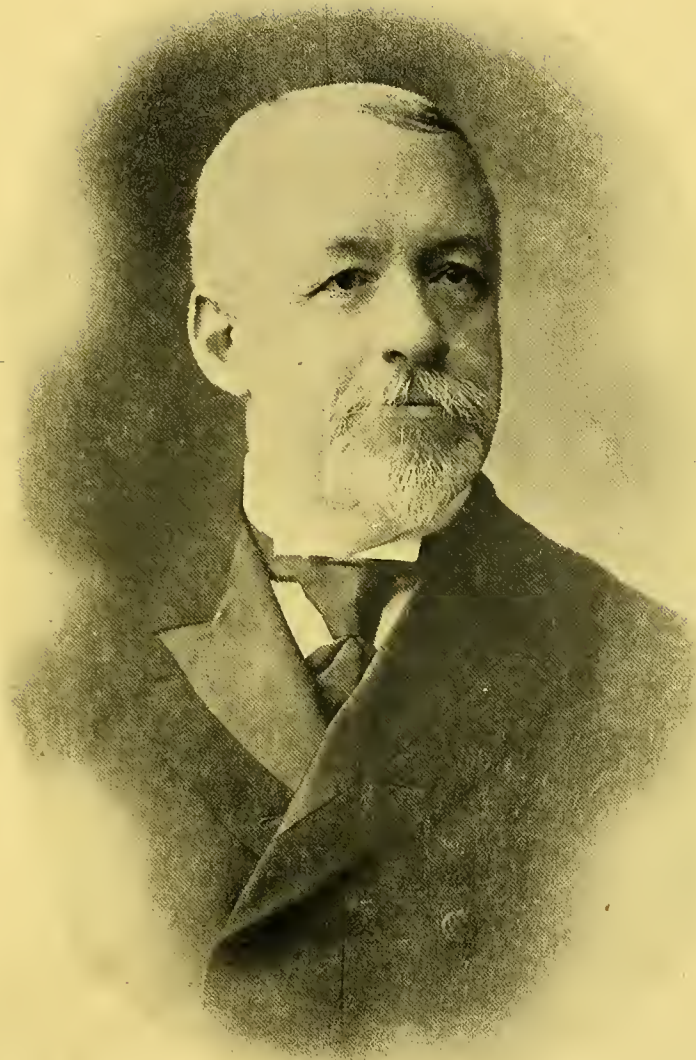

Professor Fortier.

The following sketch of Professor Fortier was written by Professor R. H. Plaisance and is taken from the "Library of Southern Literature," in which the works of Professor Fortier are represented by two selections, one in French and the other in English.

Alcée Fortier, author and educator, was born in St. James Parish, Louisiana, June 5, 1856, son of Florent Fortier and Edwige (Aime) Fortier. The Fortier family is an old one and has a distinguished record in the annals of Louisiana. In this country it dates back to the beginning of the eighteenth century, and we find one of Professor Fortier's ancestors among the signers of the petition of the colonists who protested against the transfer of the colony to Spain. The son of this signer, Michel Fortier, was a member of the first City Council of New Orleans, and earlier served in Galvez's army during the latter's campaigns against the British from 1779 to 1781. Professor Fortier's father, Florent Fortier, like a great number of the aristocratic young Louisianians of his time, received his education in France. On his return to America he engaged in sugar-planting, not losing, however, the literary tastes cultivated in Europe, for he was the author of a number of graceful poems in French. Professor Fortier's mother, a niece of Governor Roman, was the daughter of Valcour Aime, one of the richest sugar planters of Louisiana, and noted for his philanthropy, among his many benefactions being the gift to the Marist Fathers of Jefferson College, at Convent, Louisiana. From this too brief outline it may be seen that Professor Fortier is descended from the best blood in Louisiana, a fact which goes far to explain the charm of his old-world courtliness, so pleasingly blended with his twentieth century simple and democratic manner.

Professor Fortier, having completed the course in one of the best schools in New Orleans, entered the University of Virginia, but was prevented by serious illness from being graduated at that institution. About this time, his father having lost his large fortune, he was forced to earn his living, and for some time worked in a banking house, continuing his studies, however, under private instruction. Later he taught French in the Boys' High School of New Orleans, and next was a teacher and then principal of the preparatory department of the University of Louisiana. In 1880 he became professor of French in the University of Louisiana, and was re-elected when that institution became the Tulane University of Louisiana. This position he still holds, notwithstanding flattering invitations from other universities in the United States. "Professor Fortier's whole career has been characterized by an untiring energy and

devotion to the work he has in hand," says one of his confreres. "He has unswervingly labored to encourage and promote the cultivation and study of the French language and literature in his State. His purpose and his achievement have been the improvement of methods and the elevation of the standard in the study of French to that of true scholarship, and we find him active in every enterprise leading to that end. His own scholarship is at the same time broad and thorough, including research in English, Spanish, Italian, German, and the classical languages and literature." His studies in Romance philology have been extensive, and he has practically opened a new field for linguistic study through his researches in the Acadian and other dialects of French in Louisiana. His accurate and successful work along this line has earned him a national reputation, and has made his name well known to every European philologist. The French Government has recognized his labors by decorating him as "Officier de l'Instruction Publique," and as "Chevalier de la Légion d'Honneur." Professor Fortier has delivered courses of lectures both in French and English before Tulane University, Southern Art Union, l'Athénée Louisianais, the Montegle Assembly, Catholic Summer School, Harvard University, Yale, Columbia, Johns Hopkins, University of Virginia, University of Cincinnati, and University of Tennessee, and has taught and lectured in summer sessions of the University of Tennessee, University of Wisconsin, University of California, University of Kansas, University of Colorado, and the University of Chicago.

Professor Fortier is a prominent member of l'Athénée Louisianais; the Louisiana Historical Society; the Public School Alliance; the American Dialect Society; the Modern Language Association of America, which he has served as president; American Folk-Lore Society; and honorary president of the Federation de l'Alliance Française aux Etats-Unis et au Canada. From 1888 to 1896 he was a member of the State Board of Education, and his interest in the public schools has never abated. One of the most commendable facts about Professor Fortier is that notwithstanding the multitudinous calls on his time, he is ready in any town in Louisiana, however small and unimportant, to make an address to the teachers, the pupils, or the patrons of the schools.

Professor Fortier writes both in French and English, probably writing the former with more ease, assuredly with more eloquence, than the latter. His contributions to literature have been numerous and varied. He is an indefatigable contributor to philological and historical publications. He received the degree of Doctor of Letters from Washington and Lee University and from Laval University at Quebec.

Board of Administrators.

ROBERT MILLER WALMSLEY, President.....	1313 First Street
CHARLES JANVIER, Second Vice-President.....	1445 Webster Street
JAMES McCONNELL, LL.B.	1823 St. Charles Avenue
EDGAR HOWARD FARRAR, M.A.....	2209 St. Charles Avenue
WALTER ROBINSON STAUFFER.....	1506 Jackson Avenue
HENRY GINDER.	1320 Philip Street
JOHN BAPTIST LEVERT, B.Sc.....	1530 Third Street
ASHTON PHELPS.....	2348 Camp Street
WALKER BRAINERD SPENCER, A.B., LL.B.	1435 Pleasant Street
JOHN DYMOND, Jr., A.B., LL.B.....	2341 Camp Street
DANIEL CULPEPPER SCARBOROUGH	Natchitoches, La.
GUSTAF REINHOLD WESTFELDT.....	2340 Prytania Street
CHARLES ROSEN, A.B., LL.B.	12 Rosa Park
FREDERICK WILLIAM PARHAM, M.D.....	1429 Seventh Street
ALFRED RAYMOND, B.S., M.E.....	1324 Nashville Avenue
JAMES HARDY DILLARD, M.A., LL.B., D.Lt., LL.D.,	571 Audubon Street
JOHN CALLAN, M.D.	1712 Baronne Street

EX-OFFICIO.

JARED YOUNG SANDERS.....	Governor of Louisiana
MARTIN BEHRMAN.	Mayor of New Orleans
THOMAS H. HARRIS	State Superintendent of Public Education

COMMITTEES.

FINANCE COMMITTEE: Gustaf R. Westfeldt, CHAIRMAN, John B. Levert, Ashton Phelps, Henry Ginder, Walter R. Stauffer.

REAL ESTATE COMMITTEE: John Dymond, Jr., CHAIRMAN; Henry Ginder, John B. Levert, Charles Rosen, Alfred Raymond.

COMMITTEE ON EDUCATION: Edgar H. Farrar, CHAIRMAN; James McConnell, Beverley E. Warner, Walker B. Spencer, John Dymond, Jr., Daniel C. Scarborough, Charles Rosen, F. W. Parham, James H. Dillard.

COMMITTEE ON RULES: Henry Ginder, CHAIRMAN, Charles Janvier, Walter R. Stauffer

LAW COMMITTEE: James McConnell, CHAIRMAN; Edgar H. Farrar, Walker B. Spencer.

SECRETARY AND TREASURER: Joseph Anatole Hincks.



THE FACULTY

C. Heller

Officers of Instruction and Administration.

-
- EDWIN BOONE CRAIGHEAD, M.A., LL.D., D.C.L., President of the University. 43
Audubon Place.
-
- STANFORD EMERSON CHAILLE, A.M., M.D., LL.D., Professor of Physiology, Hygiene, and Pathological Anatomy. Emeritus. 145 *S. Rampart Street.*
- JOHN BARNWELL ELLIOTT, A.B., M.D., Ph.D., Professor of the Theory and Practice of Medicine and of Clinical Medicine. Emeritus. *Highlands, N. C.*
- EDMOND SOUCHON, M.D., Professor of Anatomy and Clinical Surgery. Emeritus. 2403 *St. Charles Avenue.*
- JOHN WILLIAMSON CALDWELL, A.M., M.D., Professor of Chemistry and Geology. Emeritus. 1718 *Palmer Avenue.*
- JANE CALDWELL NIXON, Professor of English (Newcomb College). Emeritus. *Oconomococ, Wis.*
- LOUIS FAVROT REYNAUD, M.D., Professor of Materia Medica, Therapeutics, and Clinical Medicine. Emeritus. 1301 *Calhoun Street.*
- ARTHUR WILLIAM DE ROALDES, M.D., Professor of Diseases of the Ear, Nose, and Throat. Emeritus. 1328 *Jackson Avenue.*
- GARVIN DUGAS SHANDS, LL.B., LL.D., Professor of Law. Emeritus. *Laurel, Miss.*
- GEORGE JOHN FRIEDRICH, M.D., D.D.S., Professor of Operative Dentistry. Emeritus. 641 *St. Charles Street.*
-
- ERNEST SIDNEY LEWIS, B.Sc., M.D., Professor of Obstetrics and Gynecology. 829 *St. Charles Street.*
- ALCEE FORTIER, D.Lt., Professor of Romance Languages. 1241 *Esplanade Avenue.*
- ROBERT SHARP, A.M., Ph.D., Dean of the Graduate Department and Professor of English. 7325 *St. Charles Avenue.*
- WILLIAM WOODWARD (Graduate Massachusetts Normal Art School), Professor of Drawing and Painting (Newcomb College). 7321 *Felicia Street.*
- ELLSWORTH WOODWARD (Graduate Rhode Island School of Design), Professor of Drawing and Painting, Lecturer on History of Art, and Director of School of Art (Newcomb College). 2703 *Camp Street.*
- BRANDT VAN BLARCOM DIXON, A.M., LL.D., President of Newcomb College and Professor of Philosophy. 4900 *St. Charles Avenue.*
- MARIE AUGUSTIN, Professor of French (Newcomb College). *Absent on leave.*
- MARY LEAL HARKNESS, A.M., Ph.D., Professor of Latin (Newcomb College). 2717 *Chestnut Street.*
- WILLIAM BENJAMIN SMITH, A.M., Ph.D., LL.D., Professor of Philosophy. 515 *Hillary Street.*
- WILLIAM HENRY CREIGHTON, U.S.N., Professor of Mechanical Engineering. 1438 *Henry Clay Avenue.*
- RUDOLPH MATAS, M.D., Professor of General and Clinical Surgery. 2255 *St. Charles Avenue.*
- FREDERICK WESPY, Ph.D., Professor of German (Newcomb College). 1309 *State Street.*
- ABRAHAM LOUIS METZ, M.Ph., M.D., Professor of Chemistry and Toxicology and of Medical Jurisprudence. 9 *Rosa Park.*
- LEVI WASHINGTON WILKINSON, M.Sc., Professor of Industrial and Sugar Chemistry. 639 *Pine Street.*
- EUGENE DAVIS SAUNDERS, LL.B., Dean of the Law Department, and Professor of Law. 2935 *Coliseum Street.*
- MARY CASS SPENCER, A.B., M.Sc., Professor of Mathematics (Newcomb College). 1128 *Fourth Street.*



Photo by Dean Miller.

PAUL TULANE'S MONUMENT IN PRINCETON, NEW JERSEY.

Officers of Instruction and Administration.

- CLARA GREGORY BAER (Graduate Posse Normal School of Gymnastics), Professor of Physical Education (Newcomb College). 3344 *St. Charles Avenue*.
- JAMES ADAIR LYON, JR., A.M., Professor of Physics (Newcomb College). 1211 *Broadway*.
- WALTER MILLER, A.M., Dean of the Academic Colleges, and Professor of Classical Philology. 515 *Hillary Street*.
- PIERCE BUTLER, A.M., Ph.D., Professor of English (Newcomb College). 2224 *Milan Street*.
- SUSAN DINSMORE TEW, Ph.D., Professor of Greek (Newcomb College). 1231 *Washington Avenue*.
- MARY GIVEN SHEERER (Graduate Cincinnati Art Academy), Professor of Pottery and China Decoration, and Assistant Director of Pottery (Newcomb College). 1128 *Fourth Street*.
- JOHN TAYLOR HALSEY, M.D., Professor of Materia Medica, Therapeutics, Clinical Medicine, and Pharmacology. 1408 *Seventh Street*.
- ANN HERO, A.M., Professor of Chemistry (Newcomb College). 1213 *Third Street*.
- SAMUEL JACKSON BARNETT, A.B., Ph.D., Professor of Physics. 7723 *Burthe Street*.
- MORTON ARNOLD ALDRICH, Ph.D., Professor of Economics and Sociology. 1329 *Webster Street*.
- WILLIAM BENJAMIN GREGORY, M.M.E., Professor of Experimental Engineering and Mechanism. 630 *Pine Street*.
- CHARLES LOUIS CHASSAIGNAC, M.D., Dean of Post-Graduate Medical Department, and Professor of Genito-Urinary and Rectal Diseases. 1331 *First Street*.
- ANDREW GAÏENNE FRIEDRICH, M.D., D.D.S., Dean of the Dental Department, and Professor of Dental Surgery and Clinical Dentistry. 641 *St. Charles Street*.
- PAUL MICHINARD, M.D., Professor of Obstetrics and Gynecology. 3420 *St. Charles Avenue*.
- THOMAS SEILLES KENNEDY, M.D., Professor of Diseases of Children. 1410 *St. Andrew Street*.
- GEORGE FARRAR PATTON, M.D., Professor of Clinical Medicine. 1134 *Camp Street*.
- EDMUND DENEGRE MARTIN, M.D., Professor of General Surgery. 1428 *Josephine Street*.
- JACOB AMBROSE STORCK, M.Ph., M.D., Professor of Diseases of the Digestive System. 1458 *Nashville Avenue*.
- FELIX ALPHONSE LARUE, A.M., M.D., Professor of Operative and Clinical Surgery. 917 *Esplanade Avenue*.
- EDOUARD MICHEL DUPAQUIER, B.Let., B.Sc., M.D., Professor of Clinical Therapeutics and Tropical Medicine. 819 *Orleans Street*.
- HENRY SULA COGRAM, B.Sc., M.D., Professor of Clinical Gynecology. 1435 *Harmony Street*.
- OTTO LERCH, A.M., Ph.D., M.D., Professor of Medical Diagnosis. 1628 *Upperline Street*.
- CHARLES JEFFERSON MILLER, M.D., Professor of Operative Gynecology. 1638 *Joseph Street*.
- ERNEST ALEXIS ROBIN, B.Sc., M.D., Professor of Diseases of the Eye. 1315 *Webster Street*.
- SIDNEY PHILIP DELAUP, B.Sc., M.D., Professor of Surgery of the Genito-Urinary Organs and Rectum. 1100 *N. Rampart Street*.
- JOHN FREDERICK OECHSNER, M.D., Professor of Orthopedics and Surgical Diseases of Children. 5330 *S. Rampart Street*.
- GORDON KING, M.D., Professor of Diseases of the Ear, Nose, and Throat. 1328 *Jackson Avenue*.
- ISADORE DYER, Ph.B., M.D., Dean of the Medical and Pharmacy Departments, and Professor of Diseases of the Skin. 2222 *Prytania Street*.
- PAUL EMILE ARCHINARD, A.M., M.D., Professor of Diseases of the Nervous System. 1210 *N. Rampart Street*.
- JOHN BARNWELL ELLIOTT, JR., A.M., M.D., Professor of Clinical Medicine. 1423 *Louisiana Avenue*.

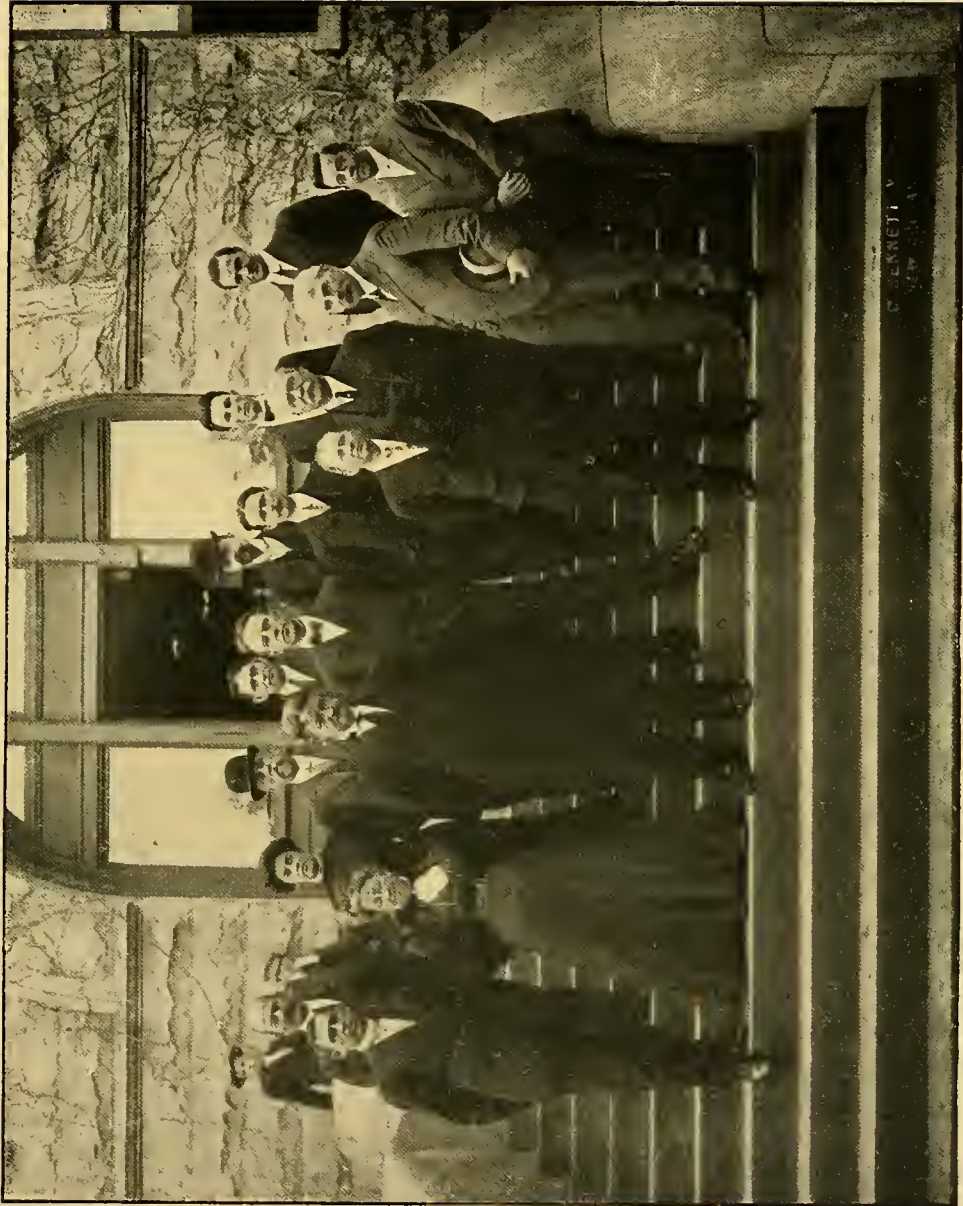

Photo by C. Bennett Moore.

Officers of Instruction and Administration.

- ERASMUS DARWIN FENNER, A.B., M.D., Professor of Orthopedics and Surgical Diseases of Children. 1134 *First Street*.
- WILLIAM MARTIN PERKINS, B.Sc., M.D., Professor of Clinical and Minor Surgery in the Post-Graduate Medical Department, and Instructor in Clinical Surgery in the Medical Department. 4300 *Prytania Street*.
- DOUGLAS SMITH ANDERSON, M.A., Professor of Electrical Engineering. 1556 *Webster Street*.
- HENRY EDWARD MENAGE, M.D., M.Ph., Professor of Diseases of the Skin in the Post-Graduate Medical Department and Instructor and Clinical Assistant in Diseases of the Skin in the Under-Graduate Medical Department. 4523 *Dryades Street*.
- MARCUS FEINGOLD, M.D., Professor of Ophthalmology. 1636 *Amelia Street*.
- CHARLES JOHN LANDFRIED, M.D., Professor of Otology, Rhinology, and Laryngology. 119 *S. Claiborne Avenue*.
- REGINALD SOMERS COCKS, A.M., Professor of Botany and Pharmacognosy. 701 *Exposition Boulevard*.
- GUSTAV MANN, B.Sc., M.D., Professor of Physiology. 42 *Audubon Place*.
- ULRICH BONNELL PHILLIPS, A.M., Ph.D., Professor of History and Political Science. 1409 *Calhoun Street*.
- GEORGE DOCK, A.M., M.D., Professor of Theory and Practice of Medicine. 528 *Walnut Street*.
- DUDLEY ODELL MCGOVNEY, A.M., LL.B., Professor of Law. 1403 *Calhoun Street*.
- WILLIAM WALTON BUTTERWORTH, M.D., Professor of Diseases of Children. 3914 *Prytania Street*.
- ANDRÉ BEZIAT DE BORDES, Ph.D., Professor of French (Newcomb College). 1318 *Arabella Street*.
- CHARLES WARREN DUVAL, M.D., Professor of Pathology and Bacteriology. *Prytania Apartments*.
- IRVING HARDESTY, Ph.D., Professor of Anatomy. 7717 *St. Charles Avenue*.
- HERMANN BERTRAM GESSNER, M.A., M.D., Professor of Operative Surgery and of Clinical Surgery. 1528 *Louisiana Avenue*.
- GEORGE SAM BEL, M.D., Professor of Clinical Medicine. 631 *Napoleon Avenue*.
- CHARLES KELLOGG BURDICK, A.B., LL.B., Professor of Law. 1586 *Calhoun Street*.
- GIUSEPPE FERRATA, Mus.D., Professor of Piano and Composition. 1141 *Esplanade Avenue*.
- LEON RYDER MAXWELL, A.M., Professor of Voice and Composition. 3222 *Prytania Street*.
- LOUIS DOUMEING ARCHINARD, D.D.S., Professor of Operative Dentistry and Dental Pathology and Therapeutics in the Dental Department, and Clinical Assistant in Dental and Oral Surgery in the Post-Graduate Medical Department. 1119 *Burgundy Street*.
- HOWARD PIERCE MAGRUDER, D.D.S., Professor of Prosthetic Dentistry and Crown and Bridge Work. 1230 *Louisiana Avenue*.
- PAUL DE VERGES, D.D.S., Professor of Orthodontia and Dental Anatomy. 628 *Fern Street*.
-
- GEORGE EUGENE BEYER (University of Berlin), Associate Professor of Biology and Curator of the Museum. 4422 *Coliseum Street*.
- HENRY FISLER RUGAN (Research Fellow, Victoria University, Manchester), Associate Professor of Mechanic Arts. 1468 *Nashville Avenue*.
- SAMUEL MARMADUKE DINWIDDIE CLARK, B.Sc., M.D., Associate Professor of Gynecology. 1435 *Harmony Street*.
- BENJAMIN PALMER CALDWELL, A.B., Ch.E., Ph.D., Associate Professor of Chemistry. 7813 *Jeannette Street*.
- JAMES BIRNEY GUTHRIE, B.Sc., M.D., Associate Professor of Therapeutics and Clinical Medicine in the Under-Graduate Medical Department, and Lecturer and Assistant in Clinical Medicine in the Post-Graduate Medical Department. 1404 *Napoleon Avenue*.
- GEORGE STEWART BROWN, M.Ph., M.D., Associate Professor of Pharmacy. 2808 *Magazine Street*.

Officers of Instruction and Administration.

- JOHN SMYTH, JR., M.D., Associate Professor in the Laboratory of Minor Surgery, and Instructor in Clinical Surgery. 1737 *Jackson Avenue.*
- ALBERT BLEDSOE DINWIDDIE, M.A., Ph.D., Associate Professor of Applied Mathematics and Astronomy. 1467 *Arabella Street.*
- JOSEPH MARR GWINN, A.M., PdB., Associate Professor of Education, 1720 *Upperline Street.*
-
- HENRY BAYON, A.B., M.D., Assistant Professor of Anatomy. 1015 *Esplanade Avenue.*
- WILLIAM PRENTISS BROWN, M.A., Assistant Professor of English. 2637 *Milan Street.*
- IMOGEN STONE, A.M., Assistant Professor of English (Newcomb College). 3002 *Camp Street.*
- OWEN MERIWETHER JONES, B.E., Assistant Professor of Civil Engineering. 816 *Burdette Street.*
- ALICE MCGLOIN ANDERSON, B.Sc., M.A., Assistant Professor of Biology (Newcomb College). 1549 *Calhoun Street.*
- MONTE MORDECAI LEMANN, A.B., LL.B., Assistant Professor of Law. 6317 *St. Charles Avenue.*
- RALPH JACOB SCHWARZ, A.B., A.M., LL.B., Assistant Professor of Law. 1412 *Milan Street.*
- JOHN CHRISTIAN RANSMEIER, A.M., Ph.D., Assistant Professor of German. *Tullane Campus.*
- JOHN ANGUS CAMPBELL MASON, A.M., Assistant Professor of History (Newcomb College). 1333 *Eighth Street.*
- MARGARET ELSIE CROSS, A.M., Assistant Professor of Education (Newcomb College). 2838 *Camp Street.*
- EDWARD AMBROSE BECHTEL, Ph.D., Assistant Professor of Latin and Greek and of Law. 7518 *Hampson Street.*
- HENRY WILSON STILES, M.D., Assistant Professor of Anatomy. 1101 *Broadway.*
- URBAN MAES, M.D., Demonstrator of Operative Surgery, and Instructor in Clinical Surgery. 1671 *Oetavia Street.*
- VICTOR CONWAY SMITH, M.D., Demonstrator and Clinical Assistant in Ophthalmology. *Hotel Grunewald.*
- CHARLES CASSEDY BASS, M.D., Demonstrator and Instructor in Clinical Microscopy and Clinical Medicine. 4832 *Carondelet Street.*
- FRAZER BAILLIE GURD, B.A., M.D., Demonstrator and Instructor of Pathology. *Prytonia Apartments.*
- ISRAEL SIMON KLEINER, Ph.B., Ph.D., Demonstrator and Instructor of Chemistry. 3717 *Carondelet Street.*
- PHILIP FRANK, M.D., Demonstrator and Instructor of Physiology. 6024 *Hurst Street.*
- JOHN CHASE CRIMEN, JR., D.D.S., Demonstrator and Instructor of Prosthetic Technic. 1026 *Esplanade Avenue.*
- ST. CLAIR DUKE, D.D.S., Demonstrator of Clinical Dentistry. 1205 *Baronne Street.*
- MARION SIMS SOUCHON, M.D., Assistant Demonstrator of Anatomy and Instructor in Clinical Surgery. 2405 *St. Charles Avenue.*
- MAURICE JOHN COURET, A.M., M.D., Demonstrator and Instructor in Pathology. 3803 *Camp Street.*
- LEWIS BIENVENU CRAWFORD, M.D. 2255 *St. Charles Avenue.*
612 *Royal Street.*
- LUCIAN HYPOLITE LANDRY, M.D., Second Assistant Demonstrator of Operative Surgery, and Clinical Assistant in Surgery. Assistant Demonstrator of Operative Surgery.
- EUGENE LOUIS FORTIER, D.D.S., Assistant Demonstrator of Clinical Dentistry. 4901 *Camp Street.*
- BENJAMIN LEVI GORE, D.D.S., Assistant Demonstrator of Clinical Dentistry. 111 *S. Rampart Street.*
- ADOLPH EUGENE GRAU, D.D.S., Assistant Demonstrator of Clinical Dentistry. 1620 *Terpsichore Street.*
- FRED FRICK P. WOLFE, D.D.S., Assistant Demonstrator of Clinical Dentistry. 2350 *Magazine Street.*
- JOSEPH HORATIO WILEY, D.D.S., Assistant Demonstrator of Clinical Dentistry. 2416 *Robert Street.*

Officers of Instruction and Administration.

- RANDOLPH LYONS, A.B., M.D., Assistant Demonstrator in the Laboratory of Clinical Medicine, and Assistant in Clinical Medicine. 2344 *St. Charles Avenue*.
- ISADORE COHN, B.Sc., M.D., Assistant Demonstrator in the Laboratory of Minor Surgery. 3513 *Prytania Street*.
- DONALD FRANCIS MACDONALD, B.Sc., M.Sc., Assistant Demonstrator of Chemistry. 1534 *Henry Clay Avenue*.
- LUTHER SEXTON, M.D., Lecturer and Clinical Instructor in Minor Surgery. 1623 *Fourth Street*.
- RALPH HOPKINS, A.B., M.D., Lecturer and Instructor in Physiology, Hygiene, and Diseases of the Skin in the Medical Department, and Lecturer on Diseases of the Skin in the Post-Graduate Medical Department. 730 *Esplanade Avenue*.
- CHARLES LEVERICH ESHLEMAN, A.B., M.D., Lecturer and Instructor in Clinical Medicine. 1138 *Third Street*.
- JOSEPH HUME, Ph.B., M.D., Lecturer and Instructor in Venereal and Genito-Urinary Diseases. 1623 *Seventh Street*.
- JOSEPH DEUTSCH WEIS, M.D., Lecturer and Instructor in Clinical Medicine. 1448 *Jackson Avenue*.
- ISAAC IVAN LEMANN, A.B., M.D., Lecturer and Instructor in Clinical Medicine. 6110 *St. Charles Avenue*.
- PAUL JOSEPH GELPI, A.M., M.D., Lecturer and Clinical Assistant in Genito-Urinary and Rectal Diseases. 1716 *Esplanade Avenue*.
- LIONEL LOUIS CAZENAVETTE, M.D., Lecturer and Clinical Assistant in Diseases of the Nervous System. 1608 *Hospital Street*.
- MARION HERBERT McGUIRE, M.D., Lecturer and Clinical Assistant in General Surgery in the Post-Graduate Medical Department and Junior Assistant Demonstrator of Practical Anatomy in the Under-Graduate Medical Department. 1114 *Webster Street*.
- HOMER DUPUY, A.M., M.D., Lecturer and Clinical Assistant in Diseases of the Ear, Nose and Throat. 1658 *Vermont Street*.
- ALBERT EMILE FOSSIER, A.M., M.D., Lecturer and Clinical Assistant in Medical Diagnosis. 8119 *Green Street*.
- ROY McLEAN VAN WART, A.B., M.D., Lecturer and Clinical Assistant in Diseases of the Nervous System. 1305 *Jackson Avenue*.
- LUCIEN MAURICE PROVOSTY, M.D., Lecturer and Assistant in Clinical Medicine. 1566 *Calhoun Street*.
- CHARLES WILLIAM GROETSCH, M.A., M.D., Lecturer and Clinical Assistant in Obstetrics and Gynecology. 2320 *Magazine Street*.
- CARROLL WOOLSEY ALLEN, M.D., Lecturer and Clinical Assistant in Genito-Urinary and Rectal Diseases in the Post-Graduate Department and Instructor in Clinical Surgery in the Medical Department. 1526 *Carondelet Street*.
- JAMES LEON LEWIS, M.D., Lecturer and Clinical Assistant in Medical Diagnosis. 2023 *Palmer Avenue*.
- AMEDEE GRANGER, M.D., Lecturer in Medical Diagnosis. 833 *St. Claude Street*.
- JOHN DANIEL GRACE, LL.B., Lecturer on Admiralty. 7515 *St. Charles Avenue*.
- WILLIAM ALEXANDER BELL, A.B., LL.B., Lecturer on Bankruptcy. 1637 *Palmer Avenue*.
- CHARLES PAYNEFENNER, B.Sc., LL.B., Lecturer on Louisiana Practice. 2511 *St. Charles Avenue*.
- HAMILTON POLK JONES, M.D., Instructor in Clinical Medicine. 2333 *Chestnut Street*.
- JULIA CAROLINA LOGAN (Graduate State Normal College of Tennessee), Instructor in English (Newcomb College). 1129 *Soniat Street*.
- CLARISSE CENAS, Instructor in French (Newcomb College). 1421 *N. Claiborne Street*.
- KATHARINE KOPMAN (Graduate Newcomb Art Department), Instructor in Drawing and Design (Newcomb College). 410 *Pine Street*.
- AMELIE ROMAN (Graduate Newcomb Art Department), Instructor in Drawing and Design (Newcomb College). 1452 *Morais Street*.
- LOUISIANA JOHN CATLETT, M.F.L., Instructor in Mathematics (Newcomb College). 1231 *Washington Avenue*.

Officers of Instruction and Administration.

- MYRA CLARE ROGERS, M.A., Instructor in Latin (Newcomb College). 1139 *Third Street*.
- VIOLA DENESA SIRERA, M.A., Instructor in German and Latin (Newcomb College). 1019 *Jackson Avenue*.
- ADELINE ELAM SPENCER, M.A., M.Sc., Instructor in Chemistry (Newcomb College). 1128 *Fourth Street*.
- MARY WILLIAMS BUTLER (Graduate Newcomb Art Department), Instructor in Drawing and Design (Newcomb College). 1608 *Carondelet Street*.
- JOHN PETER PEMBERTON, Instructor in Drawing and Design (Newcomb College). *Absent on leave*.
- FELIPE FERNANDEZ, A.B., Instructor in Spanish (Newcomb College). 526 *St. Peter Street*.
- PIERRE JORDAKAHLE, B.Sc., M.D., Instructor in French. 1432 *Esplanade Avenue*.
- SIDNEY KOHN SIMON, A.B., M.D., Instructor in Clinical Medicine. 1208 *Philip Street*.
- CAROLINE FRANCES RICHARDSON, A.M., Instructor in English. 2708 *Coliseum Street*.
- LUCY CHURCHILL RICHARDSON, Instructor in Physical Education (Newcomb College). 2904 *St. Charles Avenue*.
- SUSAN KATHERINE GILLEAN, A.M., Instructor in English (Newcomb College). 1625 *Second Street*.
- SAMUEL STANHOPE LABOUISSSE, B.E., B.S., Instructor in Architectural Design. 1021 *Soulat Street*.
- MOISE HERBERT GOLDSTEIN, B.E., B.S., M.S., Instructor in Architectural Design. 1472 *State Street*.
- ALLISON OWEN (Architecture, Mass. Inst. Tech.), Instructor in the History of Architecture. 1237 *State Street*.
- SIDNEY CRESPO, Instructor in Mechanic Arts. 1555 *Prieur Street*.
- JAMES MARSHALL ROBERT, B.E., Instructor in Drawing and Experimental Engineering. 735 *Henry Clay Avenue*.
- LAURENCE RICHARD DE BUYS, M.D., Lecturer and Instructor in Diseases of Children. 1728 *State Street*.
- WILLIAM HERBERT HARRIS, A.B., M.D., Instructor in Bacteriology, and Clinical Assistant in Clinical Medicine. 5256 *Magazine Street*.
- HENRY HARRISON STRAUSS, A.B., Instructor in Latin and Greek. *Tulane Campus*.
- BERNARD WILLIAM NEVILLE BAGOT, B.A., Instructor in Mathematics. 1732 *Amelia Street*.
- CHARLES NOEL CHAVIGNY, M.D., Instructor in Obstetrics, and Chief of Clinic in Gynecology. 2539 *Canal Street*.
- CHARLES ALEXIS BOREY, M.D., Chief of Clinic in Pediatrics. 727 *Baronne Street*.
- NINA MARIE PREOT, A.B., Instructor in French (Newcomb College). 1434 *Seventh Street*.
- HARRIET AMELIA BOYER, Instructor in Domestic Science (Newcomb College). 3326 *Prytania Street*.
- LILLIAN SHELLY, Instructor in Domestic Art (Newcomb College). 1138 *Washington Avenue*.
- LOTA LEE TROY, Instructor in Public Schools Art Methods (Newcomb College). 1307 *Pleasant Street*.
- ALICE WEDDELL, Instructor in Piano (Newcomb College). 1536 *St. Mary Street*.
- EVELYN CATHCART REED, Instructor in Piano (Newcomb College). 4423 *Pitt Street*.
- RENE SALOMON, Instructor in Violin and Theory (Newcomb College). 4220 *Howard Street*.
- PAUL ANDRY, Instructor in Architecture. *Richmond Place*.
- FRANCIS J. MACDONNELL, Instructor in Architecture. 465 *Audubon Street*.
- PIETRO GIULONI, Instructor in Clay Modeling. 3710 *Chestnut Street*.
- ELEANOR WOODWARD, Instructor in Drawing and Painting. 7221 *Felicia Street*.
- PIERRE L'ONCE THIBAUT, A.B., M.D., Assistant in Operative and Clinical Surgery and in Surgery of the Genito Urinary Organs and Rectum. 1223 *N. Robertson Street*.
- JOSEPH DENEGRE MARTIN, M.D., Clinical Assistant in General Surgery. 1226 *Josphine Street*.

Officers of Instruction and Administration.

- SAMUEL CHARLES LANDAUER, M.D., Assistant in Clinical Microscopy and Bacteriology. 1618 *Milan Street*.
- CHARLES ARTHUR WALLBILLICH, M.D., Clinical Assistant in Orthopedics and Surgical Diseases of Children in the Post-Graduate Medical Department, and Junior Assistant Demonstrator of Practical Anatomy in the Under-Graduate Medical Department. 1021 *Elysian Fields Avenue*.
- PHILIP WILLIAM BOHNE, A.B., M.D., Clinical Assistant in Orthopedics and Surgical Diseases of Children. 819 *St. Mary Street*.
- EPHRAIM DENEUFBOURG FRIEDRICH, M.D., Lecturer and Assistant in Clinical and Minor Surgery. 641 *St. Charles Street*.
- JOHN JOSEPH FRANKLIN POINTS, M.D., Junior Assistant Demonstrator of Practical Anatomy. 1021 *Elysian Fields Avenue*.
- MICHEL THOMAS LANAUX, M.D., Clinical Assistant in Diseases of the Nervous System and in Clinical Therapeutics. 547 *Esplanade Avenue*.
- EDWARD MORTON HUMMEL, M.D., Clinical Assistant in Diseases of the Nervous System. 1328 *Second Street*.
- WILLIAM HENRY SEEMANN, M.D., Assistant in Clinical Microscopy and Bacteriology and Lecturer in Tropical Medicine. 2468 *Dauphine Street*.
- ANDREW DOMINICK MOLEDOUS, M.D., Clinical Assistant in Obstetrics and Gynecology. 830 *Foucher Street*.
- PAUL AVERY McILHENNY, M.D., Clinical Assistant in Surgery and Orthopedics and Surgical Diseases of Children. 1201 *Prytania Street*.
- GEORGE KING LOGAN, B.Sc., M.D., Clinical Assistant in Orthopedics and Surgical Diseases of Children. 1539 *Philip Street*.
- PETER BLAISE SALATICH, M.D., Instructor of Clinical Obstetrics and Chief of Clinic in Gynecology. 1928 *Esplanade Avenue*.
- EDWARD SPARHAWK HATCH, M.D., Clinical Assistant in Orthopedics and Surgical Diseases of Children. 5920 *Coliseum Street*.
- EDWARD LAURENCE LECKERT, M.D., Clinical Assistant in Surgery. 1225 *Magazine Street*.
- EVERARD WILLIAM MAHLER, JR., M.D., Assistant in Clinical Medicine. 2539 *Napoleon Avenue*.
- JACOB BARNETT, M.D., Chief of Clinic in Gynecology. 717 *Howard Avenue*.
- CLARENCE PRENTICE MAY, M.D., Clinical Assistant in Diseases of Children. 2425 *Coliseum Street*.
- LEONIDAS ROSSER LITTLETON, A.B., Teaching Fellow in Mathematics. *Tulane Campus*.
- WILLIAM DAVID PHILLIPS, B.Sc., M.Ph., M.D., Assistant in Operative Gynecology. 731 *Carondelet Street*.
- ROBERT CLYDE LYNCH, M.D., Clinical Assistant in Diseases of the Ear, Nose, and Throat. 1527 *Carondelet Street*.
- JOHN PHILIP LEAKE, Ph.D., M.D., Clinical Instructor in Otology, Laryngology, and Rhinology. 1213 *Marengo Street*.
- JEROME EMANUEL LANDRY, M.D., Instructor in Therapeutics and Clinical Medicine, and Lecturer on *Materia Medica*. 1001 *First Street*.
- ALLAN ANTHONY KENNEDY, M.D., Clinical Assistant in Otology, Laryngology, and Rhinology. 1817 *Berlin Street*.
- WILLIAM THOMAS PATTON, Ph.C., M.D., Instructor in Physical Diagnosis. 2007 *Palmer Avenue*.
- CHRISTIAN GRENES COLE, M.D., Clinical Assistant in Gynecology. *Charity Hospital*.
- JOHN GRAY GAGE, M.D., Assistant in Clinical Medicine. 7041 *Freret Street*.
- H. HAYS BULLARD, A.M., Instructor in Anatomy. *Tulane Campus*.
- WILLIAM SANFORD PERRY, A.B., Teaching Fellow in Physics. *Tulane Campus*.
- WALTER LESTER BERRY, A.B., Teaching Fellow in Latin. 642 *Broadway*.
- ALFRED HENRY SCHMIDT, A.B., Teaching Fellow in German. *Tulane Campus*.
- ELEANOR ELMIRE REAMES, A.M., Cadet Teacher (Newcomb College). 609 *Philip Street*.

Officers of Instruction and Administration.

- RUBY LAWLER, A.M., Cadet Teacher (Newcomb College). 3152 *Chartres Street*.
NATALIE HAMPTON BARTON, A.B., Cadet Teacher (Newcomb College). 1820 *Berlin Street*.
FRANK FLOYD LINDSTAEDT, Technical Assistant in Anatomy. *Tulane Campus*.
ERNEST CHARLES SAMUEL, Student Demonstrator of Pathology. 1416 *Peniston St*.
HERBERT WINDSOR WADE, Student Demonstrator of Pathology. 7016 *Oak Street*.
ABNER HUGH COOK, Student Demonstrator of Histology. 143 *S. Claiborne Avenue*.
-
- JOSEPH ANATOLE HINCKS, Secretary and Treasurer of the Tulane Educational Fund. 1716 *Esplanade Avenue*.
RICHARD KEARNY BRUFF, Secretary of the University. 2103 *Peters Avenue*.
LEONORA MARTHA CAGE, Secretary of Newcomb College. 3002 *Camp Street*.
OSWALD CADOGAN BELFIELD, Registrar and Secretary to the Medical Faculty. 1551 *Canal Street*.
FRANK HAY SPANG, Registrar of Newcomb College. 6317 *Patton Street*.
HOWARD CURTIS SMITH, Registrar, Post-Graduate Medical Department. 1312 *Canal Street*.
MINNIE MARIE BELL, Librarian in Charge of the Tulane University Library. 2042 *Prytania Street*.
ESTHER FINLAY HARVEY, A.B., Librarian in Charge of the Newcomb College Library. 1737 *Jackson Avenue*.
JANE GREY ROGERS, Librarian in Charge of the Medical Department Library. 1724 *Canal Street*.
HELEN WELLS DODD, Assistant Librarian Tulane University Library. 3219 *Prytania Street*.
LAURA ALICE SPANG, Supervisor of Practice (Newcomb College). 6317 *Patton Street*.
JOHN ANDREW BACON, Clerk and Curator of Buildings of the Medical Department. 129 *N. Scott Street*.
EDWARD ALEXANDER GRAF, Superintendent of Buildings and Grounds. 1211 *Adams Street*.
DANIEL FRANK LAYMAN, Manager of Academic Dormitories. *Tulane Campus*.
MARIA WILKINS SHIELDS, Lady in Charge of the Josephine Louise House (Newcomb College). 1231 *Washington Avenue*.
MARGARET GREEN DAVIS, Lady in Charge of Newcomb House (Newcomb College). 1224 *Fourth Street*.
ELIZABETH MORTON HUSBANDS, Lady in Charge of the Warren House (Newcomb College). 1230 *Sixth Street*.
VARINA JEFFERSON DAVIS, Lady in Charge of the Gables (Newcomb College). 1238 *Fourth Street*.
LAWRENCE ANDRE WOGAN, Assistant in the Treasurer's office. 1709 *Burgundy Street*.
-
- TUDOR TUCKER HALL, Mechanician in the Physical Laboratory. 4524 *S. Liberty Street*.
HERMAN FAIR HUSTEDT, Engineer. 630 *S. Miro Street*.
DESIREE ROMAN, Clerk at Pottery (Newcomb College). 1452 *Marais Street*.
ETHEL ALICE TAYLOR, Secretary to the President. 1131 *Delachaise Street*.
LILIAN ALICE COLLENS, Stenographer, Post-Graduate Medical Department. 1543 *Philip Street*.
KATHARINE COLLINS, Stenographer, Secretary's Office. 1228 *St. Charles Avenue*.
ALBERT J. DICKERSON, Manager University Press. 6042 *Magazine Street*.
JACOB MEYER, Potter (Newcomb College). 2709 *Camp Street*.
MELISSA BROOKS, Stenographer, President's Office. 1241 *Fourth Street*.
MARY ABBOTT, Organist (Newcomb College). 5139 *Exposition Boulevard*.
MRS. M. E. LACOMME. 3603 *Carondelet Street*.
JOSEPH NORMAN HEDRICK, Engineer (Newcomb College). 815 *Antonine Street*.
THEODORIC CECIL LYON, Manager Co-operative Book Store. *Tulane Campus*.

The Spanish Student in the North.

Far in the South fair Hispanola
Lies—my fond-loved native land—
Where the chestnut's shade falls over
A pillared manse by Ebro's strand.

Ah, I wonder in the Northland,
Gazing wildly o'er the main,
On the winds, my songs I forth send,
Bear them with my love to Spain!

Roses, there, are golden glowing;
Orange blossoms, starlike, gleam;
Soft, the fragrant breezes blowing;
Fair is Luna's silver beam.

At the harvest home today, I've
Played my fairest melodies,
Round me dancing, mirth and gay life—
O'er my cheeks so pale, flow tears.

Ah, I can no longer bear it—
On, back to my native land!
Dig my grave, plant olives near it,
Let me sleep by Ebro's strand!

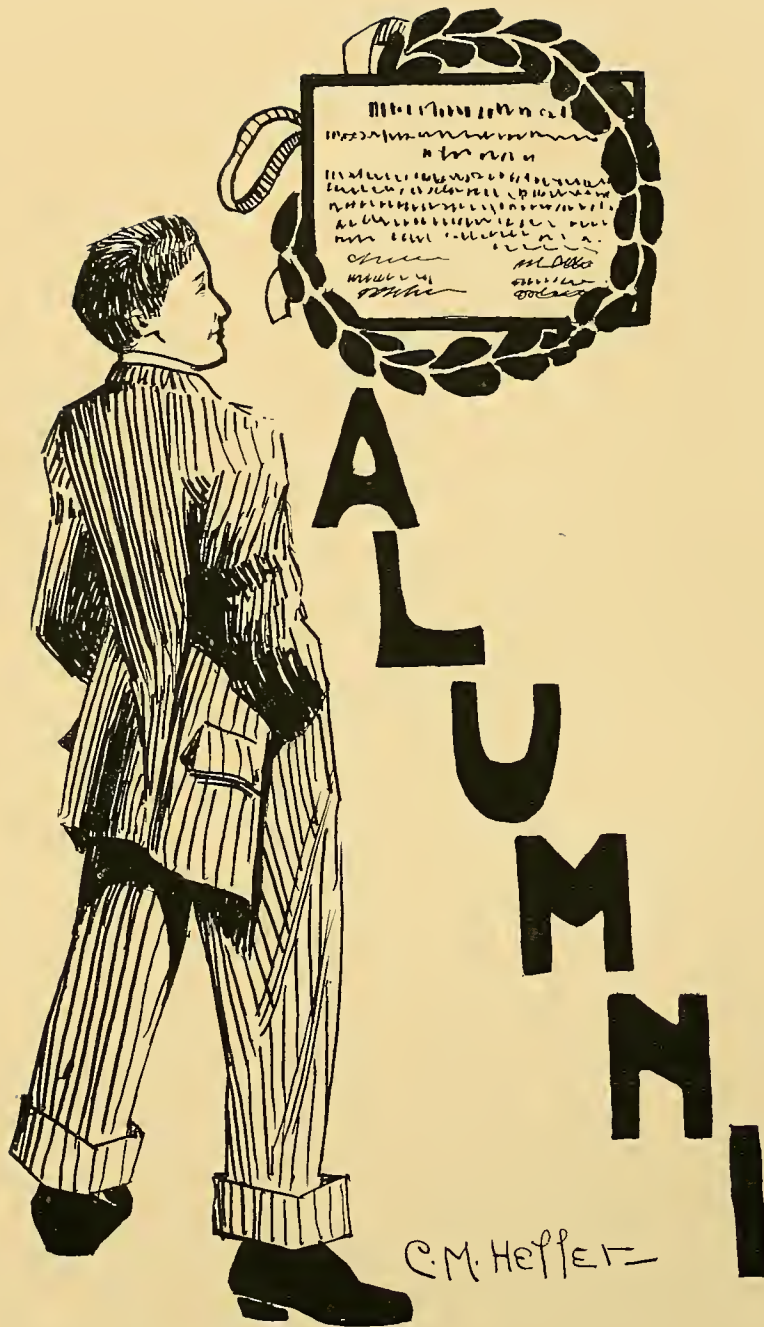

Tulane Alumni Association.

Officers and Members of Executive Committee, 1910-1911.

OFFICERS

WARREN B. REED.....	<i>President</i>
JOHN R. CONNIFF	<i>Vice-President</i>
JOHN RIESS	<i>Secretary</i>
WARREN B. REED.....	<i>Treasurer</i>
MISS LYDIA E. FROTSCHER.....	<i>Historian</i>

EXECUTIVE COMMITTEE.

Medical Department.

CHARLES L. ESHLEMAN, M.D.† J. F. OECHSNER, M.D.‡

Law Department.

MARTIN H. MANION.† HENRY G. MCCALL.‡

College of Arts and Sciences.

I. I. LEMANN, M.D.† JOHN R. CONNIFF.‡

College of Technology.

JOHN RIESS.† WARREN B. REED.‡

Graduate Department.

B. PALMER CALDWELL.† DOUGLAS S. ANDERSON.‡

Newcomb College.

MISS LYDIA E. FROTSCHER.† MISS FLORENCE DYMOND.‡

†Term expires March, 1911.

Term expires March, 1912.

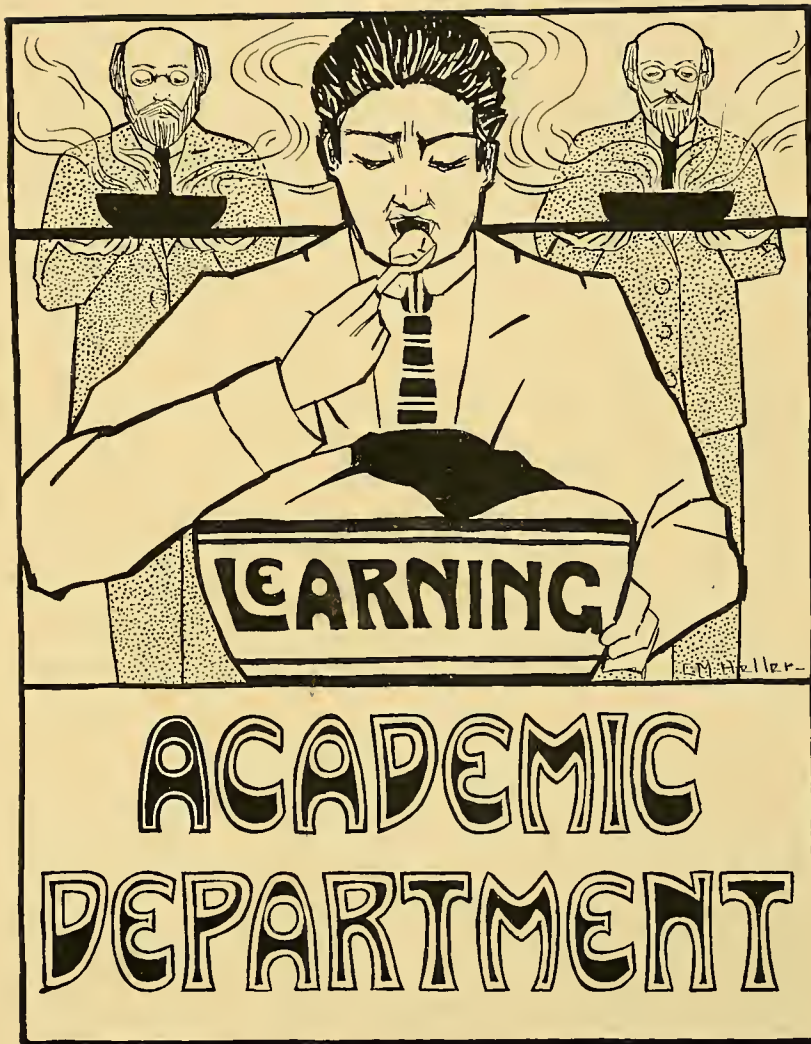



DR. EDWIN BOONE CRAIGHEAD, A.M., LL.D., D.C.L.,
PRESIDENT OF TULANE UNIVERSITY OF LOUISIANA.



DR. WALTER MILLER, A.M.,
DEAN OF THE ACADEMIC COLLEGES AND PROFESSOR OF
CLASSICAL PHILOLOGY.

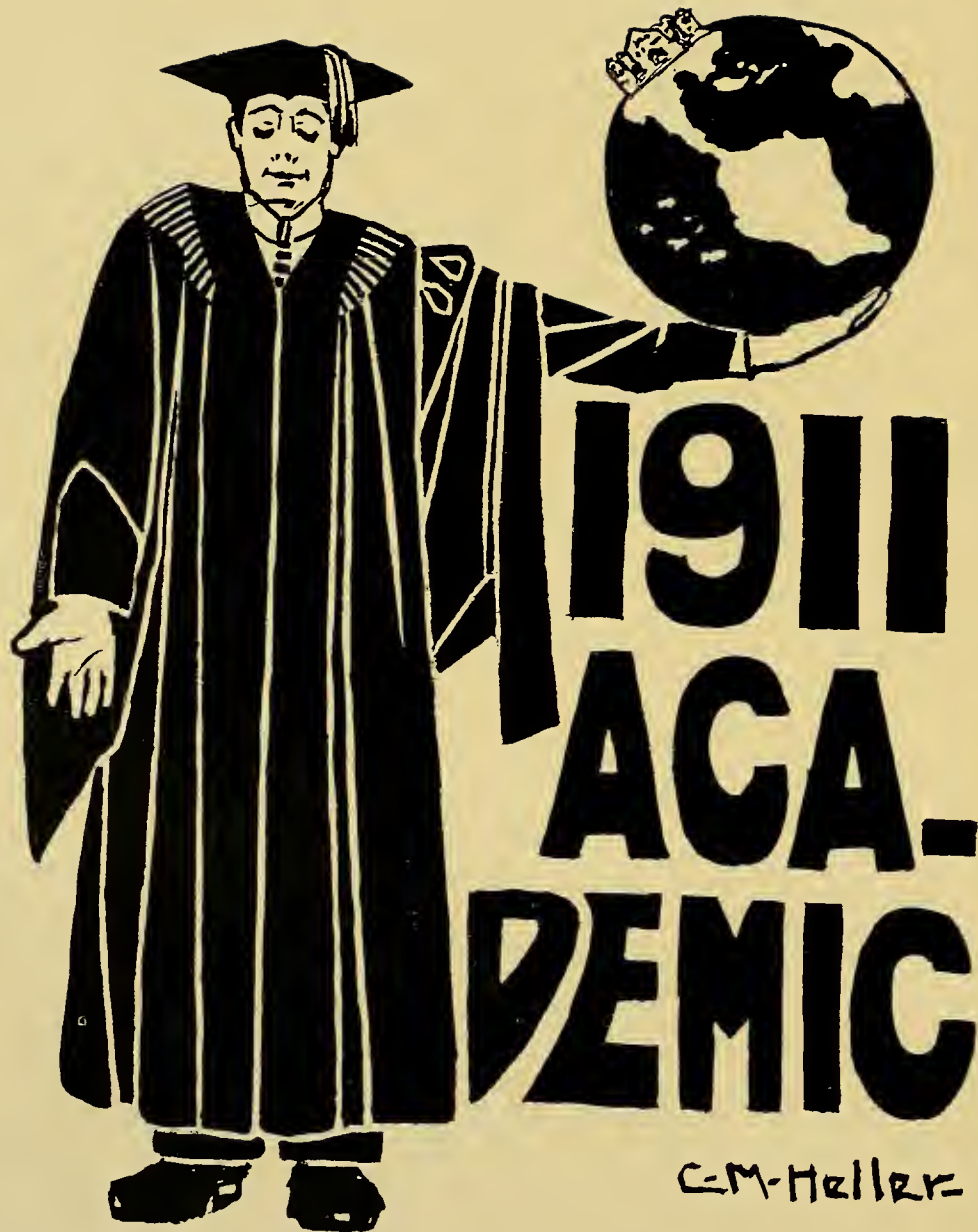

**1911
ACA-
DEMIC**

C.M. Heller

Senior Class History.

Friends and Fellow Tulanians:

It is at once a sad and a happy time in our careers when we come to the full estate of Seniors—sad, because we must soon bid farewell to our Alma Mater, which has so well nourished us through our four years of academic life; happy, because we can go forth into the world and prove ourselves men, worthy of the training Tulane has given us.

On this, the eve of our departure, we do not wish to praise our achievements, but simply *en passant*, to leave with you a few pleasant reminiscences.

Passing over the juvenile period of our Freshman days which we began under difficulties, our class, though small, began early to take an active interest in college activities. In our Sophomore year we furnished two stars to the 'Varsity foot-ball team and stars to the other teams as well. In literary affairs our worth was shown by the fact that two of our men were chosen to represent the Glendy-Burke in the intersociety debate. We have since furnished men for the Forum team, and the leading officers for both societies. 1911 men are respectively President of the Cercle Français, editor-in-chief of the *Tulane Weekly* and editor of the JAMBALAYA, while two from the class have this year made the 'Varsity debating team. Finally, in athletics, we have a manager of the basket-ball team, manager of the track team, and secretary of the T. A. A.

To promote a broader college spirit we have this year inaugurated a movement which we hope will be continued—that is, the reunion of all the Seniors of all the departments.

In conclusion, we realize that the glory of our college should be the goal of our activities, and we trust that, striving as we have to spread a spirit of good will and a feeling of fellowship among our fellow-students, we have succeeded in promoting that broader college spirit that shall redound to the greater glory of Tulane.

TURCK, CHARLES J.; ΣN ; $K\lambda\theta$;

Academic Law; President Student Body (4); Class President (3, 4); Speaker Glendy Burke (4); Glendy-Burke Debating Team (1, 2, 3); Class Debating Team (1, 2); Alternate Varsity Debating Team (3); Varsity Debating Team (4); Managing Editor *Tulane Weekly* (3); Editor-in-Chief *Tulane Weekly* (4); Sub-Editor JAMBALAYA (2, 3); Tulane Society of Economics (4); Tulane Night Committee (3); Dramatic Club (4); Tulane Forensic Club (3, 4); Tulane Oratorical and Debating Council (4); T. A. A.

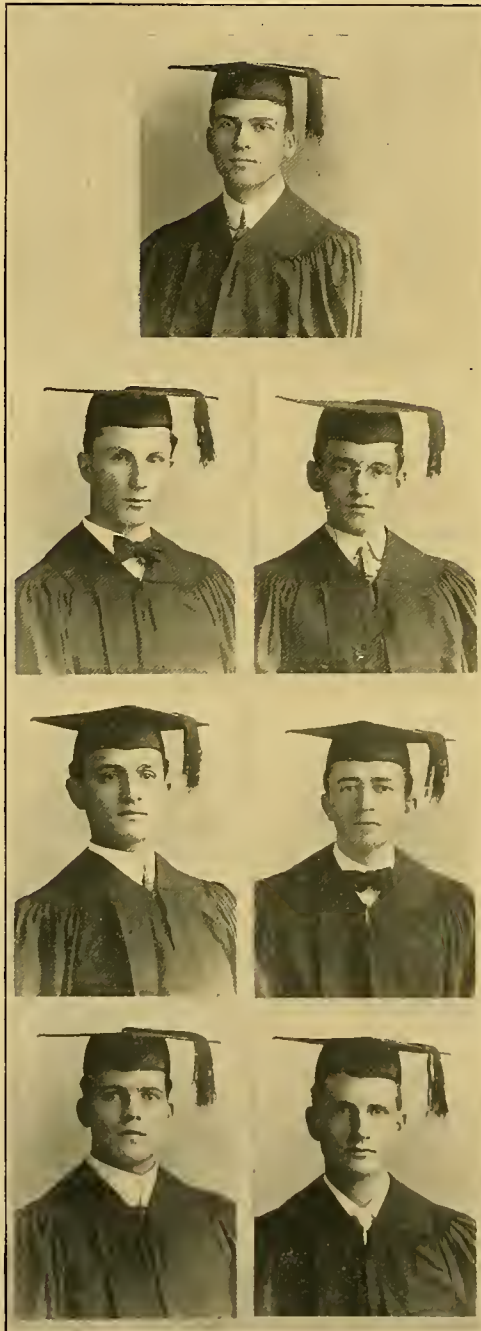

HUFF, HORACE L.; $K\lambda\theta$;

Classical; Varsity Basketball Team (1, 2, 3, 4); Varsity Football Team (3, 4); Manager Varsity Basketball Team (4); Class Football Team (1, 2, 3, 4); Captain Class Football Team (3); Tug of War (1, 2); Class Track Team (1, 2); Dormitory Tennis Club (2, 3, 4); President Dormitory Tennis Club (3, 4); Trustee T. A. A. (4); Secretary T. A. A. (4); Deutscher Verein (3); Forum (2, 3); Glendy-Burke (4); Mississippi Club (3, 4); Spanish Circle (4); Student Body Editor *Tulane Weekly* (3, 4); Dramatic Club (4).



RABINOVITZ, HYMAN;

EHP; Civil Engineering; 51st Lince Knights of the Square Table (3, 4); Vice-President Tennessee River Club (3).

FERRER, ABELARDO SALVADOR; $B\theta II$; Senior Tennis Team.  

LE GARDEUR, R. J., Jr.;

Classical; Class Debating Team (1); Forum (1, 2, 3, 4); Secretary Forum (3, 4); Glee Club (2, 3); President French Circle (3); President Tulane-Newcomb French Circle (4); T. A. A.

GLADDEN, ADDLEY H., Jr.;

Literary; French Circle (2); Deutscher Verein (3); Dormitory Tennis Club (1, 2); Glendy-Burke (1, 2).

WERLEIN, EWING; *ATQ*;

Academic-Law; University of Texas (1); Vanderbilt (2); Glendy-Burke (3, 4); Elected Permanent Critic of Glendy-Burke (4); Dramatic Club (4); Glendy-Burke—Law Debate.

FISHER, ROBERT B.;

Mechanical and Electrical Engineering; Tug of War (1, 2); Class Foot-Ball Team (3); Forum (, 3); Woodpeckers' Club (3, 4); Student Member Louisiana Engineering Society (4).

MILLER, MAURICE WALTER;

Mechanical and Electrical Engineering; T. A. A. (1, 2, 3).

LA SALLE, RENE C.;

Chemical and Sugar Engineering; Glendy-Burke (1); Tug of War (1); Vice-President French Circle (2).

VOSS, ALBERT L.;

Classical; Class Historian (1); Forum (2, 3, 4); Chapel Choir (1, 2); *Tulanian* (2); Deutscher Verein (3); Glee Club (3); Manager Glee Club (4); French Circle (4).

EBERLE, FRANK GORDON;

EHP; Civil Engineering; Tug of War (1, 2); Secretary Tennessee River Club (3); 23d Lance Knights of the Square Table; Woodpeckers' Club (3, 4); Tulane Concrete Club (4).

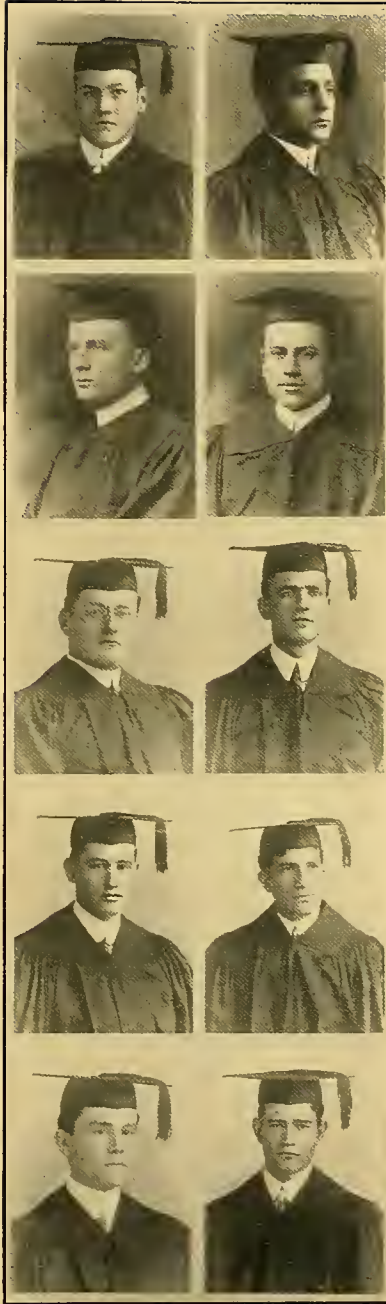

ANDINO, AUGUSTIN M.;

Chemical and Sugar Engineering; Tug of War (1, 2); French Circle (2); Vice-President Spanish Circle (2); Glendy-Burke (4).

BERANGER, JOSEPH P.;

Mechanical and Electrical Engineering; Class Foot-Ball Team (1, 2, 3); Tulane's Second Foot-Ball Team (4); Tug of War (1, 2); Glendy-Burke (1); T. A. A.; Woodpeckers' Club (3, 4); Student Member Louisiana Engineering Society (4).

CLEMENT, NEMOURS H.;

Literary; Tulane Debating and Oratorical Council (1, 2); Secretary Forum (1, 2); President Forum (2); Forum Debating Team (2); Editor *Tulane Weekly* (1); T. A. A.; Secretary Publication Committee (2).

FEITEL, ARTHUR H.;

Architecture; Forum (4); Cross-Country Club (2); Class Foot-Ball Team (3); Sub-Editor *JAMBALAYA* (2); T. A. A.

COLEMAN, HUNTER E., *ATA*;

Mechanical and Electrical Engineering; Junior German Club (2, 3); Tulane German Club (3); Manager Class Foot-Ball Team (3); Student Member Louisiana Engineering Society (4).

PLAISANCE, STANLEY F.;
Mechanical and Electrical
Engineering.

BURBANK, EDWARD W.;
Mechanical and Electrical En-
gineering; Tug of War (1, 2);
Class Foot-Ball Team (1, 2,
3); T. A. A.; Woodpeckers'
Club (3,4); Engineering Tennis
Club (4); Sub-Editor JAMBALAYA (4); Student Member of
Louisiana Engineering Society

O'KEEFE, JOHN; *KΔΦ*;
Scientific; Tug of War (1, 2);
Class Foot-Ball Team (2, 3);
Glendy-Burke (1, 2, 3); Class
Editor *Tulane Weekly* (1, 2, 3,
4); T. A. A.; Secretary-Treasurer of Class (3); French Circle
(3); Vice-President Chemical
Society(4); Junior Prom. Com-
mittee (3); Senior Luncheon
Committee (4).

BROWN, PERCY E.;
Literary Class Track Team
(1, 2); Forum (1, 2, 3, 4);
Vice-President Forum (4);
French Circle (3, 4); Dramatic
Club (4); Varsity Track Team
(2); Secretary-Treasurer Dor-
mitory Tennis Club (3, 4);
Class Historian (4).

LEVINE, SAMUEL; *ZBT*;
KΔΦ; Academic-Law; Secre-
tary Glendy-Burke (3); Treas-
urer Glendy-Burke (1, 2);
Editor *Tulane Weekly* (1, 2);
Assistant Managing Editor
Tulane Weekly (3); Managing
Editor *Tulane Weekly* (4);
Class Historian (3); Vice-Pres-
ident Class (4); Varsity Deb-
ating Team (4); Editor-in-
Chief JAMBALAYA (4); Secre-
tary Deutscher Verein (3);
Class Debating Team (2);
Class Foot-Ball Team (3);
French Circle (3); Tulane Dra-
matic Club (4); Forensic Club
(4); Glendy-Burke Representa-
tive to Oratorical Council (4);
Glendy-Burke Representative
in Oratorical Contest (1).



PETERMAN, FRANK H.; *ΣΧ*;
EHP; Civil Engineering;
Class Foot-Ball Team (3); Glee
Club (3); Junior Cotillion;
Senior German Club; Junior
Prom. Committee (3).

WOLBRETTE, HENRI; *ZBT*;
Literary; Class Debating Team
(1); Forum (1); Tug of War
(1, 2); Glee Club (2, 3); Presi-
dent Glee Club (4); Sub-Edi-
tor JAMBALAYA (1); Chapel
Choir (2, 3); Class Foot-Ball
Team (3); Tulane Dramatic
Club (4); French Circle (4);
Senior Luncheon Committee
(4); Assistant Business Man-
ager JAMBALAYA (4).

WOOD, BURRIS D.; *KA*;
KΔΦ; Civil Engineering;
Varsity Foot-Ball Team (3,
4); T. A. A.; Trustee T. A. A.
(4); Tulane German Club;
Junior Cotillion Club; Class
Foot-Ball Team (1, 2).

WEIL, LEO S.; *ZBT*;
Mechanical and Electrical
Engineering; T. A. A.; Vice-
President Class (3); Engineer-
ing Tennis Club (4); Student
Member Louisiana Engineer-
ing Society (4); Manager
Senior Tennis Team (4).

WILSON, MAYBIN H.; *ΣΧ*;
EHP; Civil Engineering;
Junior Cotillion Club; Junior
Club; President Tennessee
River Club (3); 43d Lance
Knights of the Square Table;
Glendy-Burke (1, 2); Tulane
Concrete Club (4); T. A. A.



ACADEMIC

19
12

-M. HELLER-

History of the Junior Class.

The Class of 1912 has now reached the third great chapter in its history. We have reached that point in our lives at which we are content to sit back with dignity and view the now seemingly frivolous deeds of our phenomenal childhood.

Is it necessary to record here the long list of great things that 1912 has done in its three years of life at the University? Does not the mere mention of its name recall to the mind of every Tulane student a long line of marvelous achievements? However, for the benefit of a few (if such a few exist), it now becomes my duty to sketch briefly on these pages as many of our great doings as our even greater modesty will permit.

The fall of 1908 found us, a number of timid "Prep" graduates, knocking at the great portals of life. The doors were soon thrown open by the welcoming Sophomores and we were ushered in with much ceremony. The Sophs seemed to strain every muscle to maintain the high standard of hospitality, so well known in the South. But their supremacy lasted scarcely twelve hours. The pendulum swung back, sweeping all before it, and within a week it was generally admitted that 1912 was one of the greatest classes that ever came to Tulane. Not only did we conquer the Sophs, but we also turned our attention to university activities and the winning of the respect and love of our "Profs.," both of which we did with equal success. (?)

The next year found us still in the first ranks. Our members could be found near the top in all branches of college activities—athletic, literary and "grind." Subduing the Freshmen was a matter which took but little of our time. Should you speak to a 1913 man, he would doubtless point to the tank, but he would not mention the "First Day Fight" "The Wrestling Matches," "The Tug of War," "The Picture" (which they had taken twice), "The Debate," and many other things. During this year we gained even more love from our "Profs.," and more success from their point of view.

In this year we need only say "look" and you may see. As Juniors we have passed out of that stage of childish fighting and have now turned our attentions to endeavors more befitting our dignity. Did I say that we have passed out of the stage of fighting? True, we have finished all childish fighting, but as long as there is anything to fight for 1912 will fight!

Historian.



Junior Statistics.

WALLACE O. WESTFELDT.....President.
J. WILLIAM BUTTS.....Vice-President.
LOUIS J. FORTIER.....Secretary and Treasurer.
EDMUND B. GLENNY.....Historian.

COLORS.

Orange and Black.

CLASS YELL.

Hick hack ! Ki-yi !

Rick rack ! Relve !

Junior ! Junior ! 1912 !

AIKEN, RALPH P.; *ΣX*; Scientific; Glendy-Burke (1, 2, 3); Junior Cotillion Club.
ANDINO, AUGUSTIN M. DE; Scientific.
BARKER, ARTHUR H.; Mechanical and Electrical Engineering; Glee Club (3).
BARKER, EDWARD C.; Civil Engineering.
BENI, CHARLES W.; *ΣAE*; Delinquent Class Member.
BRASELMAN, SHIRLEY C.; *ΦKE*; Civil Engineering; Tug of War (2).
BRENER, ISRAEL; Literary; Forum (1, 2, 3); Spanish Circle (2, 3); Secretary-Treasurer Spanish Circle (2); President Spanish Circle (3); French Circle (3); Banjo, Mandolin and Guitar Club.
BUTTS, J. WILLIAM; *HKK*; Scientific; Tug of War (1, 2); Class Foot-Ball Team, (1, 2); Class Vice-President (3).
CALLAN, JOHN; *AKK*; Mechanical and Electrical Engineering; Junior Cotillion Club; Senior German Club; T. A. A.; Daffydil Club.
CHAFFE, D. B. H., JR.; *ATQ*; Mechanical and Electrical Engineering; T. A. A.; Daffydil Club; Vice-President (1); Assistant Manager Foot-Ball Team (2); Glendy-Burke; Class President (1, 2); Junior Cotillion Club; Senior German Club; Managing Editor Class Edition *Tulane Weekly* (2); Class Foot-Ball Team (3); Reporter Class Edition *Tulane Weekly* (2).
CHASE, ERNEST L.; Mechanical and Electrical Engineering; 'Varsity Track Team (2, 3).
DAUBERT, WATSON S.; Chemical and Sugar Engineering; Forum (1).
DOSWELL, MENARD, JR.; *KΣ*; *KAΦ*; Classical; 'Varsity Track Team (2, 3); Class Track Team (2, 3); Manager Class Track Team (3); Glee Club (1, 2, 3); Glendy-Burke (2, 3); French Circle (3); Wigs (3); Class Editor JAMBALAYA (3).
ELLIOT, FRANCIS B.; Mechanical and Electrical Engineering; T. A. A.
EVANS, SETH; Delinquent Class Member.

FEHRENKAMP, F. F.; Mechanical and Electrical Engineering.
 FINLEY, EDWARD D.; *ATQ*; Delinquent Class Member.
 FORTIER, LOUIS J.; *ΦΔΘ*; Junior German Club; Tulane German Club; Class Historian (2); Class Editor JAMBALAYA (2); Spanish Circle (2); Class Secretary and Treasurer (3); Manager Class Tennis Team (3).
 FORTSAN, J. H.; *ΠΚΑ*; Literary.
 GLADDEN, ADLEY H., Jr.; Delinquent Class Member.
 GERNON, ROBERT; Civil Engineering.
 GIACOMINO, JOSEPH R.; Mechanical and Electrical Engineering; T. A. A. (1, 2, 3); Class Foot-Ball Team (2); Tug of War (2); Class Secretary and Treasurer (3); Daffydil Club (3).
 GLENNY, EDMUND B.; *ΣΧ*; Literary; Class Historian (3); Class Debating Team (2); Assistant Managing Editor *Tulane Weekly* (3); Glendy-Burke (1, 2, 3); Wigs (3); Tulane Fencing Club (3); Junior Cotillion Club; Senior German Club (3).
 HEBERT, AYNAUD F.; Scientific; French Circle (2).
 HELLER, JAMES G.; *KΔΦ*; Classical; Class Debating Team (1); Forum (1, 2, 3); Secretary Forum (1, 2); President Forum (2, 3); Alternate Glendy-Burke Forum Debate (1, 2); Secretary Tulane Oratorical and Debating Council (3); Class Editor *Tulane Weekly* (2); Managing Editor *Tulane Weekly* (3); Class Vice-President (2); Alternate Varsity Debating Team (3); Class Editor JAMBALAYA (2).
 HENRIQUES, CECIL N.; Delinquent Class Member.
 HOPKINS, JAMES W.; Delinquent Class Member.
 JACOB, CHARLES L.; Mechanical and Electrical Engineering; Class Vice-President (3); Student.
 KERNAN, FERGUS W.; *ΣΑΕ*; Delinquent Class Member.
 KOBAYASHI, YATARO; Chemical and Sugar Engineering.
 LAPLEAUR, LOUIS V.; Civil Engineer.
 LA SALLE, RENE C.; Delinquent Class Member.
 LEGENDRE, FOLWELL; *ATQ*; Delinquent Class Member.
 LEMOINE, HENRY E.; *ATA*; Civil Engineering; Glendy-Burke (2); Spanish Circle (2); Junior German Club; Senior German Club; President Junior German Club (1, 2); Captain Tug of War (1); Class Foot-Ball Team (1); Vice-President Class (2); Manager Class Foot-Ball Team (2); Business Manager JAMBALAYA (2); Assistant Manager Varsity Foot-Ball Team 1910.
 LORIO, JULES A.; Mechanical and Electrical Engineering.
 MONTGOMERY, HENRY D.; *KΣ*.
 MORRILL, JEREMIAH T.; Delinquent Class Member.
 NOLTE, A. WALKER; *ΣΧ*; Mechanical and Electrical Engineering; Junior Cotillion Club; Senior German Club.
 PETER, HARRY M.; Mechanical and Electrical Engineering.
 PHILLIPS, LEWIS; *ZBT*; *KΔΦ*; Civil Engineering; T. A. A.; Varsity Track Team (1, 2); Captain and Manager Class Track Team (2).
 REID, HOWARD C.; Delinquent Class Member.

RICE, JOHN A., JR.; ΣAE ; Delinquent Class Member.
 SCHROEDER, NOLAN C.; ΣN ; Delinquent Class Member.
 SMITH, T. BAKER; ΣN .
 VAERIN, NUGENT B.; ΣX ; Literary; Junior Cotillion Club; President Junior Cotillion Club (2); Class Foot-Ball Team (1, 2); Captain Class Foot-Ball Team (2); Class Historian (1); Tug of War (1, 2); Senior German Club (3); Glendy-Burke (3).
 WATERMAN, JULIAN; ZBT ; $K\Lambda\Phi$; Dormitory Tennis Club (1, 2); Forum (1, 2, 3); President Forum (3); Editor JAMBALAYA (2); President Dramatic Club (3); Secretary Tulane Debating Council (3); Tulane Society of Economics (3).
 WESTFELDT, WALLACE B.; ΣX ; Scientific; Class President (3); Tug of War (1, 2); Junior Cotillion Club; Class Foot-Ball Team (1, 2); Class Track Team (2, 3); Glendy-Burke (1, 2); Class Editor JAMBALAYA (1).
 WILLIAMS, CLARENCE J.; Delinquent Class Member.
 WILSON, J. NORMAN; $HK\Lambda$; Chemical and Sugar Engineering; Glendy-Burke (1); T. A. A.; Class Editor JAMBALAYA (3); Class Secretary and Treasurer (1, 2); Spanish Circle (2); Chemical Society.
 WINN, I. E.; ΣAE ; Mechanical and Electrical Engineering; Junior German Club.

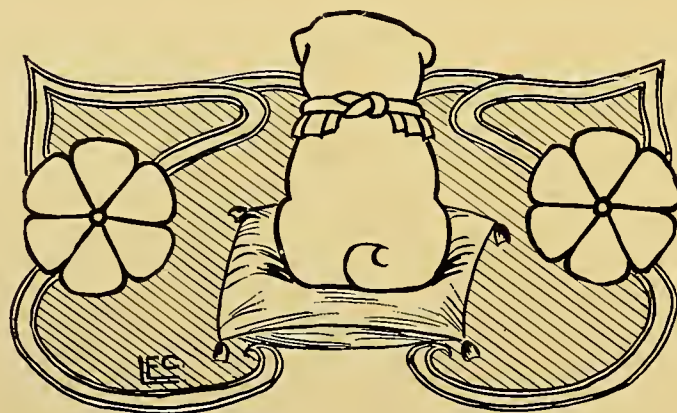

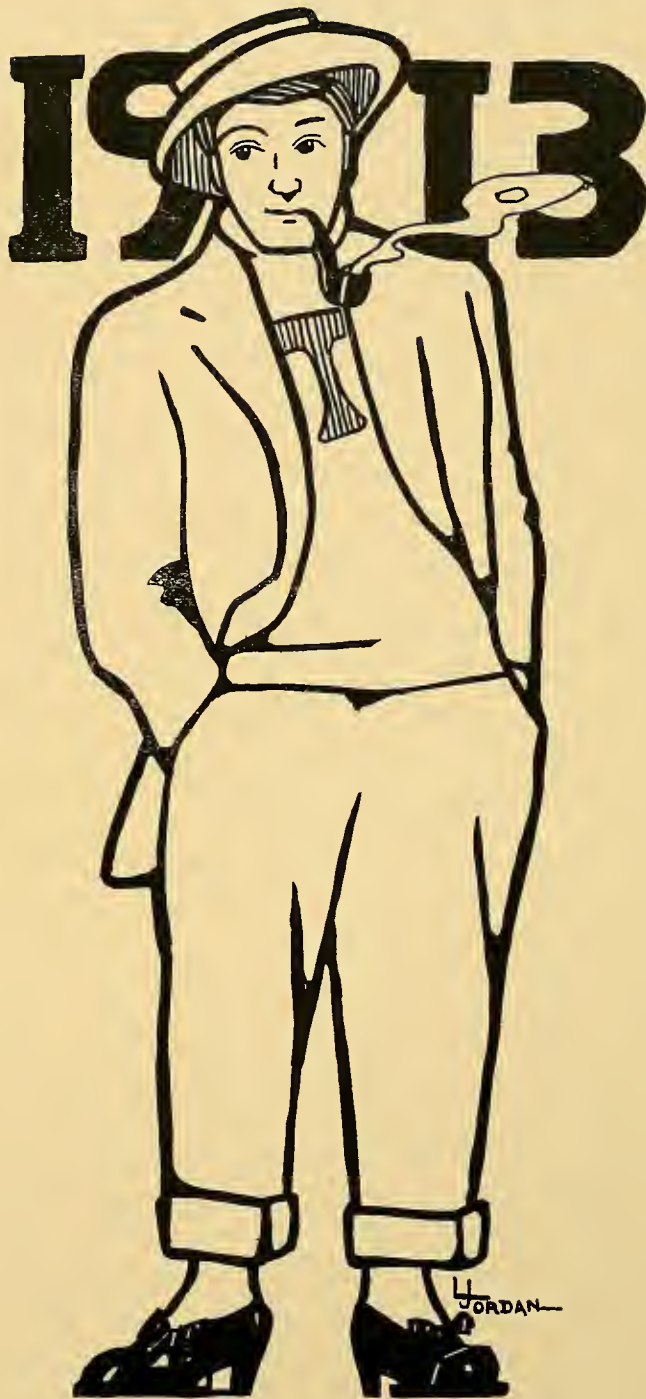

History of the Class of 1913.

Since the entrance of the Class of the "Unlucky Digits" many important events have transpired which would be impossible to enumerate in the allotted space.

Of the unparalleled and majestic accomplishments which have so far shaped the destiny of the class we will give only a brief outline.

Pluck and perseverance are the two most noteworthy characteristics of our class. These traits alone explain why our college life thus far has been one continuous ovation.

How upon our entrance His Excellency, the President, complimented us upon being the most handsome class that had ever entered, and how we soon won the esteem of our Professors, are only incidents. Were not the entrance requirements raised on account of our admirable ability to cope with them?

Of our athletic feats it suffices to say that we produced a foot-ball team which easily defeated the Sophomores, and a champion base-ball team. Our memorable victory on the night of the tank fight will remain as a red (and black) letter day in life's calendar of every loyal Sophomore.

Moreover, we have been models of conduct for our embryonic brethren. We have taught them not to be vain, but to realize that the Sophomore year is the most important period in their evolutionary development.

Of our scholastic attainments we modestly refrain from speaking, for they are, as Livy says, "*quae edissertando minore vero faciam.*" It suffices to say that we were represented last year in both inter-society contests and this year have a place on the 'varsity debating team.

Realizing that the duties and responsibilities of our college will soon fall to our lot, we are already taking a most active part in all branches of student life. While we have developed to a degree class spirit and enthusiasm, we have endeavored to suppress these petty interests with a broader University spirit.

Endeavoring as we have to give you a fair and unprejudiced outline of the history of our class, we do not wish to extol our virtues nor to laud our gains, but we recommend you to our future.

So, looking back upon our past, we hope to make it a stepping-stone for a more glorious future, and we only hope that it will be as bright as our ambition has led us to believe that it will be.

Historian.

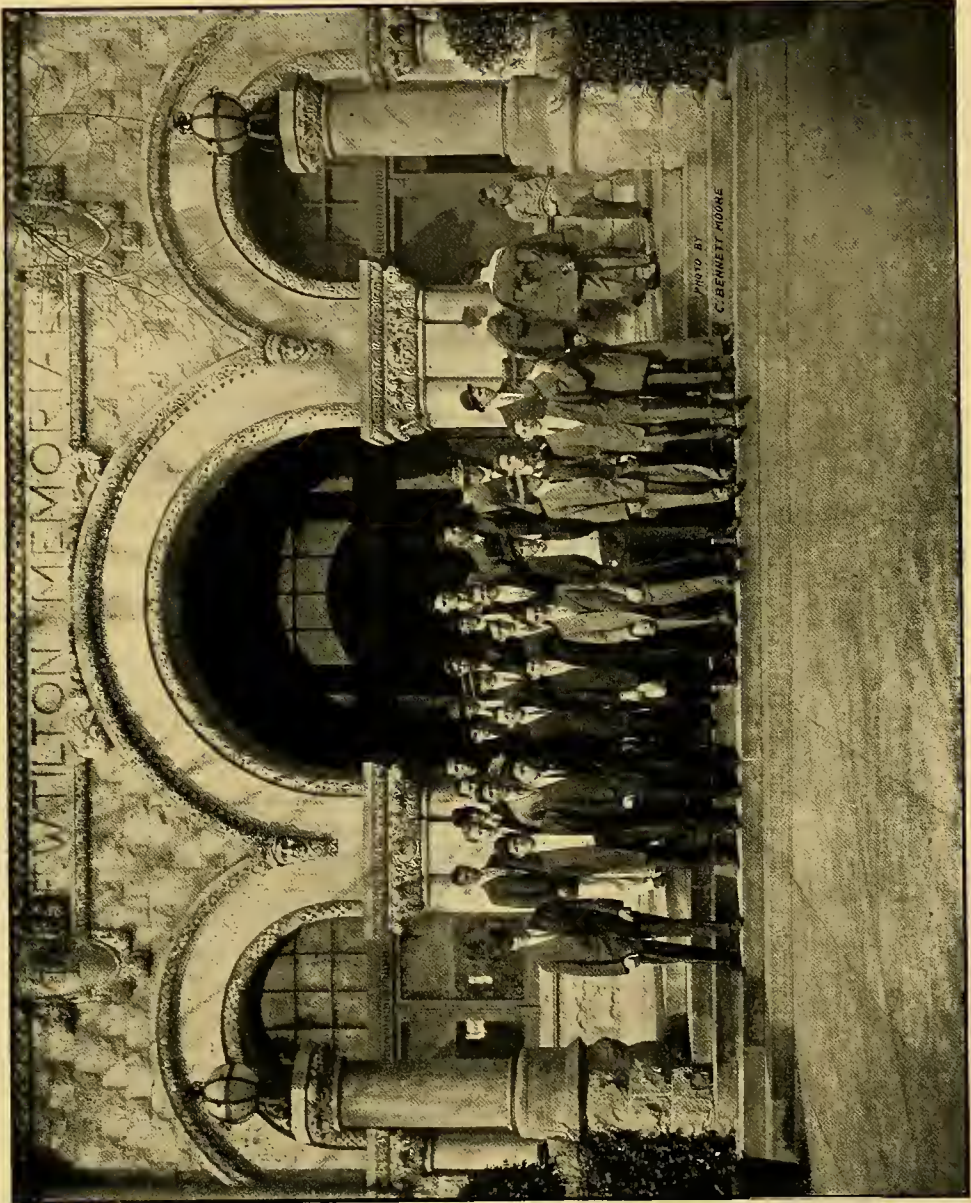

Academic Sophomore Class Roll.

OFFICERS.

First Term.	Second Term.
J. BURRUS MUNN.....	President.....
ROBERT INGRAM.....	Vice-President.....
ROBERT SHARP.....	Secretary and Treasurer.....
WILLIAM CASKEY.....	Historian.....

- BAKER, WALTER; Literary; Forum (1, 2).
- BEACH, LANSING D.; *ATQ*; Literary; Glendy-Burke (1, 2); Wigs; Vice-President Junior Cotillion Club (1, 2); Tug of War (2); Vice-President Class (1).
- BEENE, ROBERT F.; Literary; Forum (1, 2).
- BELDEN, WEBSTER R.; *ΣX*; Scientific.
- BERANGER, E. J.; Scientific; Glendy-Burke (1, 2); French Circle (1, 2); Wigs.
- BERGER, C. A.; Mechanical Engineer; French Circle (1, 2).
- BOSTICK, J. W.; *HK A*; Mechanical Engineering.
- BRES, E. W.; *AK E*; Mechanical Engineering; Junior Cotillion Club (1, 2).
- CABRAL, PETER C.; Literary; Glendy-Burke (1, 2); French Circle (1, 2); Wigs.
- CASKEY, WILLIAM M.; Literary; Forum (1, 2); French Circle (1, 2); Wigs; Class Historian (2).
- COATS, WILLIAM T.; *HK A*; Mechanical Engineering; Class Foot-Ball Team (2).
- COMMAGERE, J. A., Jr.; Civil Engineering; Captain Tug of War (2); Captain Class Foot-Ball Team (2).
- DELBERT, A. H.; Mechanical Engineering; Spanish Circle (1, 2); Tug of War (2); Class Foot-Ball Team (2); Banjo, Mandolin and Guitar Club.
- GREEN, T.; Chemical Engineering; Glendy-Burke (1, 2); French Circle (1, 2); Chemistry Society.
- GUSTE, WILLIAM J.; Literary; Alternate Varsity Debating Team; French Circle; Glendy-Burke (1, 2); Class Historian (1); Secretary Wigs; President Class.
- HOGG, W. T.; Civil Engineering; Tug of War (2); Glendy-Burke (1, 2).
- HOPKINS, C. H.; *ΣN*; Mechanical Engineering.

HORNOT, E. H.; Civil Engineering.

HOTARD, R. F.; Literary.

INGRAM, R. T.; *BΘII*; Mechanical Engineering; Vice-President Class (2); Manager Class Foot-Ball Team (2).

JONES, LARZ E.; *BΘII*; Mechanical Engineering; Manager Basket-Ball Team (1); Vice-President Class (1).

JONES, R. E.; *ΦKΣ*; Architecture; Foot-Ball Team (1).

KING, L. W.; Civil Engineering; Tug of War (1, 2); Foot-Ball Team (2).

LEA, J. B.; Chemical Engineering; Tug of War (1).

LIEBERMUTH, CLARK D.; Chemical Engineering; Tug of War (1, 2); Class Foot-Ball Team (1, 2); Chemical Society; Glendy-Burke (1, 2); Deutscher Verein (1, 2).

LEVY, GOLDEN L.; Classical; Glendy-Burke (1, 2); Wigs; French Circle (2).

LEVY, NEVILLE; *ZBT*; Mechanical Engineering; Tug of War (1, 2); Class Foot-Ball Team (1).

LISCHKOFF, LEON N.; *ZBT*; Classical; Wigs; Glendy-Burke (1, 2); Deutscher Verein (1, 2).

MAYER, CAROL S.; Literary; Glendy-Burke (1, 2); Wigs; Secretary Banjo, Mandolin and Guitar Club.

MEYER, LEOPOLD L.; *ZBT*; Literary; Forum (1, 2); Treasurer Forum (2); Class Debating Team (1); Sub-Editor JAMBALAYA (2); Glee Club (1, 2); Deutscher Verein (1, 2); Wigs.

MOSES, WALTER L.; Mechanical Engineering.

MOTTRAM, A.; Mechanical Engineering; Class Foot-Ball Team (1, 2); Tug of War (1, 2); French Circle (1, 2).

MULLER, J. F., JR.; Mechanical Engineering; Tug of War (1, 2); Class Foot-Ball Team (2).

MUNN, J. BURRUS; *ΣAE*; Literary; Glendy-Burke (1, 2); Varsity Basket-Ball Team (1); Captain Basket-Ball Team (1); Basket-Ball Team (1); Class Debating Team (1); President Class (1, 2); Class Foot-Ball Team (2); Captain Tennis Team (2); Class Editor *Tulane Weekly* (2).

NETTER, GERALD A.; Literary; Glendy-Burke (1, 2); French Circle (1, 2); Sub-Editor *Tulane Weekly* (2); Stage Manager for Wigs (2).

PERRIER, J. L.; Architecture; Tug of War (1, 2); French Circle (1, 2).

PIAD, J. J.; Civil Engineering.

REINECKE, J. A., JR.; Scientific; JAMBALAYA and *Tulane Weekly* Representative (1); Glendy-Burke (1, 2); French Circle (1, 2).

ROSENTHAL, JONAS W.; Scientific; Glendy-Burke (1, 2); French Circle (1, 2).

ROSENTHAL, MAURICE S.; Scientific; Glendy-Burke (1).

ROSENTHAL, SOL.; *ZBT*; Architecture.

SANCHEZ, J. B.; Chemical Engineering.

SHARP, R. H.; ΣX ; Civil Engineering; Secretary and Treasurer Class (1); Manager Foot-Ball Team (1); Junior Cotillion Club (1, 2).

SWARDON; $K\Sigma$; Mechanical Engineering.

STECHLER, W.; Civil Engineering; Deutscher Verein.

STEELE, GEORGE; $\Delta T \Delta$; Mechanical Engineering; Tug of War (1, 2).

VAN, G. SEYMOUR; Architecture; Glee Club (1).

VIOSCA, P. P., Jr.; Scientific.

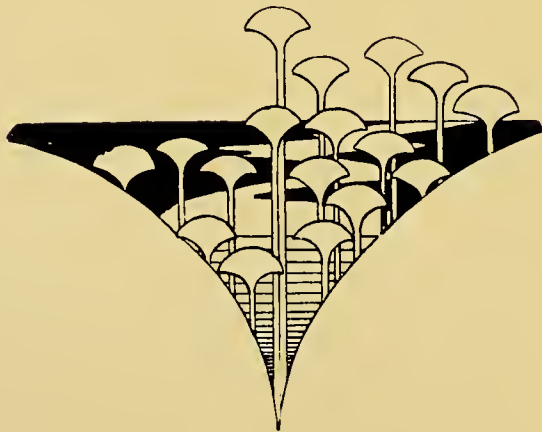



TULANE FRESHMEN

Freshman Class History.

"The Class of 1914 matriculates at Tulane University! The old students are awe-stricken! The Faculty is astounded! The President of the United States congratulates Tulane upon the acquisition of such a Freshman class!" Such are examples of the blazing headlines which were seen in papers and periodicals all over the world on September 29th, 1910.

Yes, we are compelled to admit it; they meant us. Our career as a class has begun most auspiciously, and our fame has been spread to the remotest corners of the earth. But there are a *few* who have not heard of our achievements, and it is for the benefit of that uneducated and inattentive minority that we publish this history.

In the first test of strength between the Freshmen and Sophomores, on registration day, we literally mowed down our opponents, tied them with a long rope in single file, and were about to cart them away for display at Newcomb, and other localities. At this juncture the President of the University appeared and begged that we spare the trembling Sophomores.

Why consider the Freshman-Sophomore foot-ball game? Why mention the score? 'Twould but bring greater sorrow into Sophomore hearts, 'twould but bow their heads deeper with shame! Freshmen 44—Sophs. 5.

Of course it is well known that we permitted the other side to win the tug-of-war. This was because we desired to encourage them a little, so that they would *at least enter into* the "tank fight," and other events. Since this is a history, we should not foretell the result of the "tank fight" and other future contests. But the spiritualists and mediums of our class are in constant communication with the "great beyond," and their "controls" assure them of Freshman victory.

During the past foot-ball season, our class was well represented on the Varsity, these Freshmen in fact were the mainstays of the team, and with the advent our class foot-ball prospects have brightened considerably. We have, besides these gridiron heroes, noted track men, famous base-ball players and excellent basket-ballers, to say nothing of tennis champions, and other varieties of athletes. So it is easily seen that we are "it" in all sports (and are sports!); but we must prove that our intellectual ability does not fall far short of our physical prowess. On the average our class work has been excellent and very few "flunks" are heard of. Examinations should never be made the subject of jests; there is no telling what an offended exam. will do to a budding humorist. But it is inspiring to see the Freshmen juggling "logs of a thousand feet," discovering new "elements," and exploring the "wilds of Cicero" in search of the "main verb," while preparing for the examinations.

It will be said that such a versatile class should not be lacking in musicians, nor is it. The Freshmen can claim to be the prime movers in the establishing of the Mandolin, Banjo and Guitar Club, which promises to be the pride and boast of Tulane. Moreover several of the song birds of 1914 have placed their mellifluous tones at the disposal of the "Glee Club."

We have established an unprecedented record by winning all of our contests (save one).

We have displayed large quantities of that much discussed and demanded form of hysteria, "college spirit." But it is our chief pride that we have succeeded, at last, in making the term "Freshman" *not synonymous* with untutored and verdant youth, *but synonymous* with men of brain and muscle!

Historian.

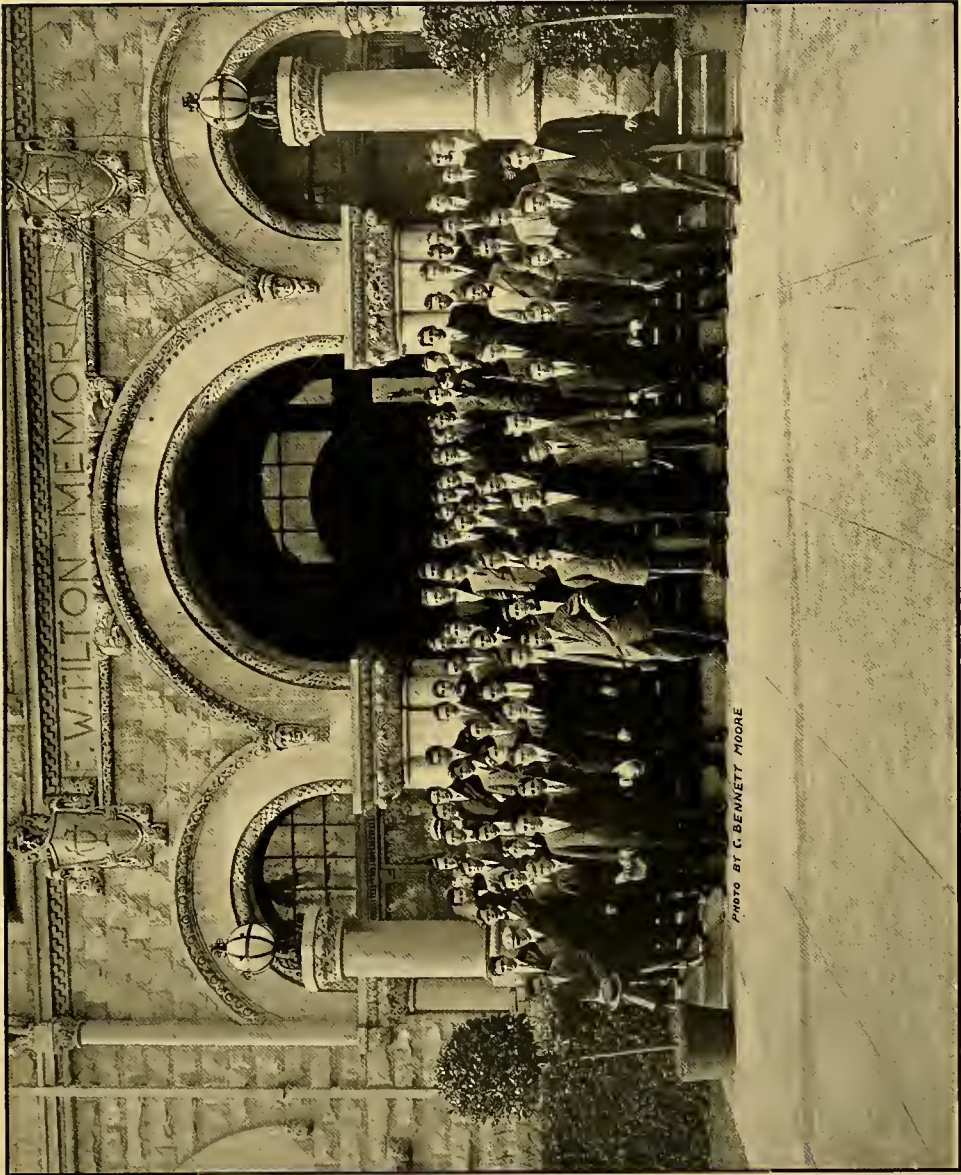

PHOTO BY C. BENNETT MOORE

Freshman Class Roll.

OFFICERS.

EDWIN BOONE CRAIGHEAD, JR.....President.
STANLEY S. MORRIS.....Vice-President.
SUMTER D. MARKS, JR.....Secretary and Treasurer.
HERMAN S. BARNETT.....Historian.

ALLIS, RICHARD C.; $\Phi K \Sigma$; Mechanical and Electrical Engineering.
ARNOLD, WILLIAM H.; Mechanical and Electrical Engineering.
BARNETT, HERMAN S.; Literary; Class Historian; Glendy-Burke; Mandolin, Banjo and Guitar Club; The Wigs.
BENOIST, EDWIN E.; $\Phi \Delta \theta$; Mechanical and Electrical Engineering; Junior German Club; Glendy-Burke.
BERGMAN, HAROLD A.; Architecture.
BERNOUDY, LOUIS D.; Mechanical and Electrical Engineering.
BLUM, EDWIN H.; ZBT ; Mechanical and Electrical Engineering.
BOOTH, GEORGE W., JR.; ΣN ; Classical; Class Editor JAMBALAYA; The Wigs; Glendy-Burke.
BOYD, WILLIAM A.; Literary.
BROOKSHIRE, CHARLES H.; Mechanical and Electrical Engineering; Fencing Club.
BUCKINGHAM, MARK; Classical.
BURNS, JAMES M.; Literary; Glendy-Burke; The Wigs.
CALLENDER, ALVIN A.; [Architecture; Forum; The [Wigs; Tulane Architecture Society.
CARTER, CHARLES M.; $B\theta II$; Chemical and Sugar Engineering; Tug of War.
CLARK, BEVERLY E.; Scientific; Tug of War; Class Foot-Ball Team; Forum.
CONWAY, EUSTACE; ΣAE ; Mechanical and Electrical Engineering; 'Varsity Foot-Ball Team.
COPE, ROBINSON D.; KA ; Mechanical and Electrical Engineering; Spanish Circle.
CRAIGHEAD, EDWIN B., JR.; KA ; Scientific; President Freshman Class; 'Varsity Foot-Ball Team; 'Varsity Basket-Ball Team; Class Foot-Ball Team.
CUSHMAN, HAMPTON P.; Scientific; Forum; Class Foot-Ball Team.
DEVLIN, JOHN J.; ΔKE ; Architecture.
D'HEMECOURT, G. A.; Mechanical [and Electrical Engineering; Tug [of War; 'Varsity Track Team; Class Foot-Ball Team.
DOZIER, C. B.; $\Phi K \Sigma$; Scientific.
DUCOURNAN, J. A.; ΣN ; Mechanical and Electrical Engineering; 'Varsity Foot-Ball Squad; Freshman Foot-Ball Team; Captain Class Field Hockey Team; Fencing Club.

ELLIOT, J. MANUEL; Mechanical and Electrical Engineering.
 FINN, F. J.; Mechanical and Electrical Engineering.
 FISHER, EDWIN J.; Mechanical and Electrical Engineering.
 GANNACHEAU, JAMES; Mechanical and Electrical Engineering.
 GARRET, DAVID I.; *KΣ*; Literary; The Wigs; Fencing Club.
 GRISCOM, M. V.; *ATΩ*; Special Engineering; Junior Cotillion Club.
 HELLER, ISAAC S.; Literary; Forum; The Wigs; Mandolin, Banjo and Guitar Club.
 HOBART, LOWELL F., JR.; Chemical and Sugar Engineering; Mandolin, Banjo and Guitar Club.
 HODGES, HENRY; Scientific.
 HOTARD, NORMAN A.; Mechanical and Electrical Engineering.
 JOHNSON, DAVID ALLEN; Literary.
 JUDLIN, WALTER D.; Chemical and Sugar Engineering; Tug of War.
 KAHAO, MARTIN J., JR.; Literary.
 KAHN, CHARLES N.; *ZBT*; Mechanical and Electrical Engineering.
 KANE, HERBERT W.; Mechanical and Electrical Engineering; Second Foot-Ball Team; Class Foot-Ball Team.
 KEVLIN, HENRY R.; Special; 'Varsity Foot-Ball Team.
 KOCH, WILHELM E.; *ΔKE*; Mechanical and Electrical Engineering; Class Foot-Ball Team; Junior Cotillion Club.
 LEHDE, PENDLETON; Mechanical and Electrical Engineering; Tug of War.
 LE JEUNE, ARTHUR A.; Mechanical and Electrical Engineering.
 LEMLE, SELIM B.; Literary; French Circle.
 LEVY, OSCAR I.; Scientific.
 LEVY, WALTER E.; *ZBT*; Scientific.
 LEWIS, JOHN B.; *ΔKE*; Mechanical and Electrical Engineering.
 MCCLANE, JESSIE L.; *ΔTΔ*; Classical; Glendy-Burke; Glee Club.
 MCCORMICK, RAYMOND; *ΣAE*; Civil Engineering.
 MANSELL, ERRETT; Architecture.
 MARKS, SUMTER D., JR.; *BΘII*; Classical; Tug of War; 'Varsity Foot-Ball Squad; Class Foot-Ball Team; Secretary and Treasurer Class; Glendy-Burke; The Wigs; Fencing Club; President Mandolin, Banjo and Guitar Club; Class Editor *Tulane Weekly*.
 MEREAX, J. C.; Classical.
 MONTERO, CARLOS O.; Mechanical and Electrical Engineering; 'Varsity Foot-Ball Team.
 MONTGOMERY, WALLACE; Mechanical and Electrical Engineering.
 MORRIS, STANLEY; *ΔKE*; Mechanical and Electrical Engineering; Vice-President Class; 'Varsity Track Team; Captain Class Track Team; Manager Class Foot-Ball Team; Vice-President Mandolin, Banjo and Guitar Club; President Fencing Club; Spanish Club; Junior Cotillion Club.
 MOTTRAM, F. L.; Chemical and Sugar Engineering; Tug of War; Class Foot-Ball Team.
 NATHAN, HERBERT P.; Mechanical and Electrical Engineering; Glendy-Burke; Glee Club.
 PARHAUS, F. D.; Scientific; Glendy-Burke; French Circle.
 POGOLOTTI, FRANK; Chemical and Sugar Engineering.
 RAMIREZ, ALBERT; Chemical and Sugar Engineering; Tug of War; Class Foot-Ball Team.
 REED, ALAN C.; *KA*; Architecture Special; Tulane Architecture Society.
 REYNALDOS, MIGUEL A.; Chemical and Sugar Engineering; 'Varsity Foot-Ball Team.
 RIEDER, PHILIP; Mechanical and Electrical Engineering; 'Varsity Track Team; Spanish Circle.

ROSE, ERNEST A.; Mechanical and Electrical Engineering; Forum.
 RUPP, CHARLES E. L. L.; Scientific.
 SARRE, ALPHONSE J.; Chemical Engineering.
 SAUNDERS, ROBERT B.; *ΔKE*; Mechanical and Electrical Engineering; Spanish Circle.
 SCATORI, STEPHEN; Literary; Glendy-Burke; French Circle.
 SCHNITZ, ARTHUR J.; Mechanical and Electrical Engineering.
 SCHWARZ, ZACH. B.; Scientific; Mandolin, Banjo and Guitar Club.
 SHAW, FRANK R.; Mechanical and Electrical Engineering.
 SINCLAIR, ALFRED C.; Chemical Engineering.
 SONGY, CLAUDE G.; Chemical Engineering.
 SOUTHWELL, OWEN J.; Architecture; The Wigs.
 SPRAGUE, FRANK E., Jr.; Mechanical and Electrical Engineering; Tug of War.
 STEWART, CHARLES S.; Mechanical and Electrical Engineering.
 STUBBS, F. SPENCER; Scientific; Glendy-Burke.
 TAYLOR, ARTHUR W.; *ATQ*; Mechanical and Electrical Engineering; Spanish Circle; Junior Cotillion Club; Fencing Club; Mandolin, Banjo and Guitar Club.
 TERRY, WILLIAM K.; *ΔKE*; Scientific; Captain Tug of War Team.
 VAN HORN, M. DREUX; Literary; Glendy-Burke; French Circle.
 VASQUEZ, C. R.; Special; 'Varsity Basket-Ball Team; Freshman Foot-Ball Team.
 VIDAUD, PETER E.; Chemical and Sugar Engineering.
 VOSS, REYNOLD C.; Scientific; Glee Club.
 WATSON, ROY M.; *ATQ*; Literary.
 WERLEIN, PHILIP P.; *ATQ*; Classical; Tug of War; Glendy-Burke; Glee Club; The Wigs.
 WIEGAND, VAN A.; Mechanical and Electrical Engineering.
 WEIL, HARRIS L.; *ZBT*; Scientific; 'Varsity Basket-Ball Team.
 WEINMANN, R. J.; Scientific; Glendy-Burke; The Wigs; Fencing Club.
 WOLF, IRWIN J.; Mechanical and Electrical Engineering; Tug of War.
 WOODWARD, WILLIAM GIESEN; *ΣAE*; Architecture; 'Varsity Foot-Ball Team; Tug of War; Captain Class Foot-Ball Team; Junior Cotillion Club; Class Track Team.
 WRIGHT, GEORGE W.; *ΔKE*; Scientific.
 ZAPP, DR.; Teachers' College; Glendy-Burke.

Beloved, let me look into your eyes!
 Let me believe that truth is written there—
 A page inspired, a sacred poem, where
 A world of Beauty and Revelation lies.
 Oh, I vouchsafe to you my manhood's prize,
 My life's Ideal ('tis safe with you) and dare
 All things for your sweet sake, since toil and care
 For you grow sweet, and sorrow from thee flies.
 Thou dwellest far above me as the stars—
 Unreachable fore'er as poet's fame.
 Thine eyes smile on me like the stars above!
 My laurels I can only wreath around thy name,
 So thou canst immortal be as poet's song.
 And e'er, sweet eyes, among the stars shine on.



Newcomb Song.

AIR--"Die Wacht am Rhein."

Where stars arise in Southern skies
And loyal love in laughter lies,
O Newcomb fair, we bring to thee
Our hearts' allegiance, bold and free;
We bring to thee, whoe'er shall be,
The star of our ascendancy.
Newcomb, our Alma Mater, stand we nigh!
Newcomb, thy daughters lift thy flag on high!

Where deep and slow the currents flow
Past silent fields and city glow,
We vow our loyal hearts to thee!
O Newcomb, Mother, thine are we;
From sea to sea shall never be
Thy equal in our loyalty.
Newcomb, our Alma Mater, stand we nigh!
Newcomb, thy daughters lift thy flag on high!

Where flames the fray, or fades the day,
By open trail or darkling way,
We stand thy sword and shield to be,
O Newcomb, Mother, great and free.
No dawn shall see our army flee,
No foe shall shake our trust in thee.
Newcomb, our Alma Mater, stand we nigh!
Newcomb, thy daughters lift thy flag on high!

FANNIE H. LEA, '04.



1911

History of the Class of 1911.

"Yea," heavily sighed the Alma Mater, as she turned her tearful eyes toward Heaven, "they are gone. Tomorrow must I unfold my arms to embrace the new generations, but my heart is sore, my life a meaningless void—Alas! pity my suffering and return to me the dearest and best of my progeny, for indeed without them I cannot exist." But even as she spoke a shimmering green and white cloud floated above the horizon, and a figure within beamed down upon her. "Grieve not, beloved one," it said, "our spirit abides with thee. Have we not endowed you with permanent institutions and placed all preceding ones on a firm basis? Will not the Freshmen be welcomed at once unto your fold by the other members of your family, because 1911 set the precedent for it? Has not the worry of conflicting meetings, rehearsals, practices, all been finally settled by a fixed schedule of seasons and events? Is not the Dramatic Club an assured success now with the presentation of its play the week before the Christmas holidays, and with student ownership of the foot-lights? Will you not offer a wonderful field of recreation because of the making and maintaining, throughout the whole year, of a fine tennis court on the dormitory campus? Did not 1911 originate and promote the Student Council, justly to relieve the Faculty of much vexation and power? Did not 1911 set the first example of showing her broad university spirit by leading her younger sisters on to Gulfport, the big university trip, and by accepting the invitation of the 1911 Classes of Tulane to a 'Senior luncheon'? Who was it that petitioned for a course in Economics and placed this branch within the reach of future generations? What class ever attended so regularly and punctually Dr. Dixon's class, and at the close of it could produce such original theses?"

And ever as a gentle murmur came the echo, "Nineteen-eleven, Nineteen-eleven." "Truly our career has enriched you, so help the coming generations to follow where 1911 has led and their subsequent success may in some measure bring solace to your aching heart."

REILLY, MARY.

"Her lips were red ripe cherries,
Her cheeks were peaches fair.
Her brow a dream of purest cream,
And carrot was her hair."

N. A. A. (2, 3, 4); Class Basket-Ball Team (1, 2, 3, 4); Substitute (2); Class Secretary (2); Agonistic (3); Student Club (2); Rubber Neck Club (3); T. A. A. (1, 2); German Club (2).



URQUHART, ELISE.

"The whole world, without art and dress,
Would be but one great wilderness."

IBQ; N. A. A. (2, 3, 4); Class Basket-Ball Team (1, 2, 3, 4); Odds (2); French Circle (1, 2); Y. W. C. A. (2); Editor *Tulane Weekly* (1); Editor *Tulanian* (2); Assistant Business Manager *Arcade* (2); Sub-Editor *Arcade* (3); Latin Club (2); Class Poet (2); French Play (1); Student Club (2).



SCUDDER, RAYMOND.

"There is a fatal fury in your visage;
It blazes fierce and menaces destruction."

WEST, LAURA BODDIE.

"The mild expression spoke a mind
In duty firm, composed, resigned."

ΦM; [*V*]; N. A. A. (2, 3, 4); Y. W. C. A. (1, 2, 3, 4); President Y. W. C. A. (3); Member Y. W. C. A. Cabinet (2, 3, 4); Latin Club (2); Rubber Neck Club (3); Student Club (2); J. U. G.; Manager Class Basket-Ball Team (4); Business Manager Glee Club (4); Accompanist Glee Club (3, 4).

WOLBRETTE, LOUISE.

"Beauty, like wit, to judges should
be shown;
Both are most valued where they are
best known."

Nah Sukham; N. A. A. (2, 3, 4); Class Basket-Ball Team (3, 4); Odds (2); Agonistic (3); Latin Club (2, 3); Secretary Latin Club (3); French Circle (1, 2); Dramatic Club (1, 2, 3, 4); Dramatic Club Cabinet (1); Assistant Business Manager JAMBALAYA (1); Class Treasurer (3); Member Committee on Debates (3); Student Club (2); Rubber Neck Club (3); President Student Body (4); Class Historian (4); Executive Committee of Student Body (4); Literary and Debating Club (4); Sub-Editor *Arcade* (3, 4).



WOOD, CLARA MAE.

"Let everyone enjoy his whim.
What's he to me or I to him?"

N. A. A. (3); Glee Club (1, 2, 3, 4); Treasurer Glee Club (3); Dramatic Club (3, 4); Agonistic (3); Student Club (2); Rubber Neck Club (3); Assistant Business Manager JAMBALAYA (4).

BURBANK, HELEN E.

"They that stand high have many
blasts to shake them,
And if they fall, they dash themselves
to pieces."

N. A. A. (2, 3, 4); Treasurer U. A. A. (3); President N. A. A. (4); Tennis Club (2, 3, 4); College Basket-Ball Team (2, 3); Class Basket-Ball Team (1, 2, 3, 4); Odds (2); Agonistic (3); French Circle (2, 4); Banjo, Mandolin and Guitar Club (2); Glee Club, Pianist (1, 2, 3); Dramatic Club (2, 3, 4); Rubber Neck Club (3); Student Club (2); Dramatic Play (4).

DE MILT, CLARA MARIE.

"Know when to speak. So many
times it brings
Danger to give the best advice to
kings."

Class Basket-Ball Team (1); Manager Class Basket-Ball Team (2); Odds (2); Agonistic (3); Latin Club (2); Secretary Latin Club (2); Dramatic Club (1, 2, 3, 4); Y. W. C. A. (2, 3); Rubber Neck Club (3); Student Club (2); Dramatic Play (4); Vice-President of Class (4); Speaker Literary and Debating Society (4); Substitute Class Basket-Ball Team (4).

ELDRIDGE, ELIZABETH B.

"Honor and shame from no condition
rise.
Act well your part; there all the
honor lies."

Dramatic Club (1, 2, 3, 4); President Dramatic Club (4); Y. W. C. A. (2); Student Club (2); Treasurer Student Club (2); Odds (2); Agonistic (3, 4); Latin Club (2); Secretary Class (3, 4); Business Manager Dramatic Club (3); Dramatic Play (1, 2, 3, 4); Rubber Neck Club (3).

FRIEND, LILLIAN FRANCES.

"He is a fool who thinks by force
or skill
To turn the current of a woman's
will."

Class Basket-Ball Team (1, 2, 3, 4); Captain Class Basket-Ball Team (1, 2, 3); College Basket-Ball Team (2, 3); U. A. A. (2, 3, 4); Odds (2); Agonistic (3); Glee Club (2); Secretary U. A. A. (2); Latin Club (2); Press Club (2); Dramatic Club (2, 3, 4); Dramatic Play (4); Arcade Board (2, 3, 4); Managing Editor Arcade (3, 4); Rubber Neck Club (3); Student Club (2); B. C. F. (4); S. U. C. (2, 3, 4).



HINTON, IRENE.

"He that doth public good to multitudes
Finds few are truly grateful."

ΦΜ; Y. W. C. A. (3); Rubber Neck Club (3); Class Treasurer (4).

JACOBY, ABBIE ROOS.

"She sure carries an enemy to life."

N. A. A. (2, 3, 4); Agonistic (3); Odds (2); French Circle (2); French Play (2); Banjo, Mandolin and Guitar Club (2); Treasurer Banjo, Mandolin and Guitar Club (2); Dramatic Club (2, 3, 4); Dramatic Play (4); Statistical Editor JAMBALAYA (2); Rubber Neck Club (3); Student Club (2); Tennis Club (4).

JANVIER, CARMELITE.

"None but an author knows an author's cares."

ΠΒΦ; [*V*]; N. A. A. (2, 3, 4); Odds (2); Agonistic (3); President Agonistic (3); Treasurer Odds (2); Odds (2); Latin Club (2); Y. W. C. A. (2, 3, 4); Class Editor *Tulane Weekly* (2); Dramatic Club Cabinet (1); Class Poet (1, 3); Student Club (1); Dramatic Club (3); Editor *Arcade* (3); Editor-in-Chief *Arcade* (4); Dramatic Club (4); Student Council (4); President B. C. F. (4); Agonistic (4); S. U. C. (3, 4).

KERWIN, FLORENCE R.

"Rare compound of oddity, frolic
and fun,
Who relish'd a joke and rejoiced in a
pun."

N. A. A. (2, 3, 4); Class Basket-Ball Team (1, 2, 3, 4); Captain Class Basket-Ball Team (4); Tennis Club (2, 3, 4); Odds (2); Agonistic (3); Latin Club (2, 4); Rubber Neck Club (3); Statistical Editor JAMBALAYA (3); N. A. A. (2, 3, 4); Class Basket-Ball Team (1, 2, 3, 4); Captain Class Basket-Ball Team (4); Varsity (3, 4); Captain Varsity (4); Debating Club (3, 4); Odds (2); Latin Club (2, 4); Statistical Editor JAMBALAYA (3); Rubber Neck Club (3).

GRIGSBY, HATTIE LEE BETTISON.

"I cannot tell how the truth may be;
I say the tale as 'twas said to me."

N. A. A. (3); German Club (3);
Banjo, Mandolin and Guitar Club
(2); Rubber Neck Club (3); Stud-
ent Club (2).

MCMAHON, JULIA.

"Be calm in arguing; for fierceness
makes
Error a fault, and truth discourtesy."

N. A. A. (2); Tennis Club (2); Odds
(2); Latin Club (2, 3, 4); Dramatic
Club (2, 3); Treasurer Dramatic
Club (2); Glee Club (2); Class Vice-
President (3); Rubber Neck Club
(3); Statistical Editor JAMBALAYA
(4).

RAINEY, CATHERINE.

"I am the very pink of courtesy."

ΠΒΦ; [V]; N. A. A. (2, 3, 4);
Latin Club (2); Y. W. C. A. (2, 3,
4); Dramatic Club Cabinet (1);
Class Literary Editor JAMBALAYA
(2, 3); Student Club (2); Dram-
atic Club (1, 2, 3, 4); Basket-
Ball Team (3); Substitute Varsity
Team (3); Treasurer Student Body
(3); Class Editor *Tulane Weekly*
(4); Business Manager *Tulane Week-
ly* (4); Agonistic (3); Treasurer B.
C. F. (4); Odds (2).

RAYMOND, FRANCES.

"If it were done, when 'tis done, then
'twere well
It were done quickly."

ΠΒΦ; [V]; N. A. A. (2, 3, 4);
Odds (2); Secretary Odds (2);
Agonistic (3, 4); French Circle (1,
2); Y. W. C. A. (2, 3); Class Histor-
ian (1); Student Club (2); Secre-
tary Dramatic Club (1); Sub-Editor
Arcade (3); Vice-President Studen-
Body (3, 4); Dramatic Club Cab-
inet (1); Business Manager *Arcade*;
(4); Dramatic Club (1, 2, 3, 4)
Vice-President B. C. F. (4); S. U.
C. (3, 4); Class Basket-Ball Team
(2, 3); Substitute Class Basket-Ball
Team (4).



LEA, GRACE.

"'Tis pleasant, sure, to see one's name
in print.
A book 's a book, altho' there 's no-
thing in 't."

ΦΜΤ; Substitute Basket-Ball
Team (2); Odds (2); Agonistic (3);
Dramatic Club Cabinet (2); Y. W.
C. A. (2); Student Club (2); Class
Historian (2); Winner of Short
Story Prize (1); Sub-Editor *Arcade*
(3); Editor *Tulane Weekly* (3);
Rubber Neck Club (3); Literary
Editor *Arcade* (4); Class Poet (4);
Dramatic Club (1, 2, 3, 4); Liter-
ary and Debating Club (4); New-
comb Editor JAMBALAYA (4).

SWARTZ, FRANCES MADISON.

"Sighed and looked unutterable
things."

ΠΒΦ; N. A. A. (2, 3); Tennis
Club (2, 3); Glee Club Pianist (1,
2); Class Secretary (1); Student
Club (2); Dramatic Club (3, 4);
Rubber Neck Club (3).

THOMAS, MARY.

"Beneath our humble cottage let us
haste,
And there, unenvied, rural dainties
taste."

ΑΟΠ; N. A. A. (2, 3); Odds
(2); Agonistic (3, 4); Class Presi-
dent (1); Class Vice-President (2);
Class Historian (3); Y. W. C. A.
(1, 2, 3, 4); J. U. G.; Glee Club (1,
2, 3, 4); Dramatic Club (3); Sub-
Editor *Arcade* (3); Rubber Neck
Club (3); Student Club (2); Head
Editor *Arcade* (4); Managing Ed-
itor *Tulane Weekly* (4); Y. W. C.
A. Cabinet (4); French Circle (4);
Student Council (4).

TIBLIER, AIMEE.

"Now join your hands, and with your
hands your hearts,
That no dissenting hinder govern-
ment."

N. A. A. (2); Manager Basket-
Ball Team (1, 3); French Circle (1,
2); Banjo, Mandolin and Guitar
Club (2); Secretary Banjo, Mandolin
and Guitar Club (2); Assistant
Manager Dramatic Club (1); Class
Vice-President (1); Class President
(2, 4); Rubber Neck Club (3);
Student Club (2); Second Vice-
President French Club (4).

“Fama Semper Vivat.”

Gods of the ancient scholars,
Of the men who seek to know,
Listen awhile to the plea of a child,
And if we are erring—show!

We have sought in the path we followed
To study the laws you made;
What we have done in the years agone
Is sign of the homage paid.

Work and clear, ringing laughter,
Unreasoning tears and wild
Anger and hate and remorse come late
Have we known. You saw and smiled.

Through these you have led us onward,
We halted not by the way;
The time flew fast and we've come at last
To think of a dawning day.

In that past we learned the lesson.
And lived one life, if you will;
Let us profit then and be wiser when
We've this other life to fill.

Grant us the truth of our watchword
Through the years we live to die,
Let the fame of these be with us please!
Our prayer—and the reason why.

Class Poet, '11.



Junior Class History.

The history of 1912! Colossal undertaking! Happy is the man who has only such little tasks to perform as the treeing of the fourth dimension, the discovery of perpetual motion, or reading all the history collateral. I once asked someone in the days of my youthful naiveté "What is a colossal undertaking?" And he, though he knew me well, replied, "Something you had better not undertake." But that was before I had as an inspiration the mighty deeds of 1912. But has not history been defined as "a chronicle of mistakes"? Then how construct a history of a class that makes no mistakes? So let us look over our record and see if any can be found for material.

We began our career with a "great deed of arms"—to say nothing of hands and teeth—when we conquered 1911 and flew our banner over Newcomb. This achievement was followed by beating the Arts at basket-ball until they felt about as big as thirty cents' worth of radium. We repeated this easy victory the next year and then added 1913 to our belt of scalps. That our academic standing has been most exalted even the most illogical can infer from the fact that the Faculty—chilled by dwelling in the rarefied atmosphere of our uniformly high As—has ceased to issue our reports. Our originality and creative genius are such that Miss Smartness is unable to recognize the most familiar rule or construction when we have stamped it with our personality. She is compiling a L— Grammar entitled *New and Startling Forms and Constructions Recently Discovered by the Junior Class*. In Music our performance is always characterized by great movement and dash; for the moment we begin, everybody in hearing moves away with brilliant velocity and makes a dash with passionate *con forza* in the opposite direction. As for Art—while a few of our number have confined their efforts to the simple branch of drawing soulful glances from admiring youths—others have developed so subtle a technique that they have been known to draw a breath in the most natural manner. And is it too much to predict that the day may yet come when some of us may even draw a check? The class treasurer hopes not. The Freshman Class will be our witness that during this year 1912 displayed more class spirit—or spirits, rather—than Newcomb was ever blessed with before. But never, until the day before last Thanksgiving, had we made such a parade of it—I mean them.

In addition to the glories already achieved, we may say, without fear of contradiction, that the Class of 1912 will, in the near future, have won a distinction that no other class in the history of Newcomb has won in the past, or in the future may ever hope to win; for, when coming generations look over the musty annals of our Alma Mater, beside the name of no other class will it be proudly recorded, "Graduated in 1912!"

Since in all this scintillating record there is such a conspicuous absence of blunders on our part, we must content ourselves with chronicling the great mistake made by other classes of not imitating (to the best of their ability) the surpassing glories, the unique perfection of the Class of Nineteen Twelve!



Class Poem, 1912.

1.

Three years ago we joined, as Freshmen, care-free and gay,
The band that, seeking higher things,
Ever aloft its members brings
To the goal so far away.

2

There were many of us who entered, that well-remembered day,
With a longing in the heart of each,
To struggle, to strive, to find, to reach,
That goal so far away.

3.

But some of us left the seeking, and some of us could not stay;
There were many duties calling,
There were other pleasures enthralling,
And the goal was far away.

4.

But we who have kept to the seeking, we who still are here,
We will not give up the fighting,
For joy is our future lighting,
And the goal is very near.

5.

We look back on our trials so dreary, back o'er our triumphs dear,
Striving all to attain our ends,
Each to other the message sends,
That the goal is very near.

6.

And now we go forward to conquer with hearts all full of cheer,
Never wishing to stop and rest,
Till we have done what is our best,
For our goal is almost here.

Newcomb Junior Class Statistics.

Class of 1912.

CLASS OFFICERS.

ELIZABETH M. MCFETRIDGE.....President.
 GERTRUDE PALFREY.....Vice-President.
 JANEY MARKS.....Secretary.
 AMELIE M. METZ.....Treasurer.
 MIRIAM ALEXANDER.....Historian.
 LILIA J. KENNARD.....Poet.
 FANNIE C. SEIFERTH.....Basket-Ball Captain.

COLORS.

Red and White.

FLOWER.

Bride's Rose.

MOTTO.

J'y suis.

ALEXANDER, MIRIAM C.; *AAΦ*; Student Club (1, 2); N. A. A. (1, 2, 3); Evens (1); Latin Club (1, 2, 3); Class Editor *Tulanian* (1); Treasurer Dramatic Club (2); Public Debate (1); Tennis Club (1, 2); Debating Club (2, 3); Carnot Debate (2); Basket-Ball Team (1, 2); Class Historian (3).

BARKDULL, ETHEL; *ΦMΓ*; Student Club (1, 2); Banjo, Mandolin and Guitar Club (1); N. A. A. (1, 2, 3); Statistical Editor JAMBALAYA (1); Evens (1); German Club (2); Dramatic Club (2).

EVERETT, EMMA; Student Club (1, 2); N. A. A. (1, 2, 3); Evens (1); Sub-Editor JAMBALAYA (2).

FRANKLIN, HELENA.

GAUCHE, GLADYS; Agonistic (1); French Circle (1); Tennis Club (1); N. A. A. (1); Evens (1); Latin Club (1); Debating Club (2); Dramatic Club (2); Glee Club (2).

GOODWIN, SUSIE H.; *XΩ*; Student Club (1, 2); N. A. A. (3); Glee Club (1); Y. W. C. A. (1); French Circle (3).

GODCHAUX, JULIETTE; Student Club (1, 2); N. A. A. (1, 2, 3); Treasurer (1); Evens (1); Latin Club (1); Basket-Ball Team (1); Basket-Ball Captain (2); Dramatic Club (2, 3); Debating Club (2, 3); Tennis Club (2, 3).

GUNBY, OLIVIA AGNES.

HENRICKS, AMY H.; Student Club (1, 2); Secretary Y. W. C. A. (2); German Club, Treasurer (2); Latin Club (1, 2, 3) Treasurer Debating Club; (2) Council (3); President Y. W. C. A. (3).

- JANVIER, JOSEPHINE; *IBΦ*; [V⁻]; Student Club Warden (1, 2); Y. W. C. A. (1, 2, 3); Evens (1); Vice-President Class (1); Latin Club (1); President Class (2); Literary and Debating Club (2, 3); Clerk Congress (3); N. A. A. (2, 3); Manager Basket-Ball Team (3); Dramatic Club (2, 3).
- KAHN, EVELYN A.; Nah Sukham; Student Club (1, 2); Banjo, Mandolin and Guitar Club (1); N. A. A. (1, 2, 3); Manager Class Basket-Ball Team (1); German Club; (2) French Circle (3); Dramatic Club (2, 3); Class Treasurer (2).
- KOCH, JULIE F.; Y. W. C. A. (1); Cabinet (2, 3); German Club (1); Latin Club (1); Treasurer (2), President (3); Literary Club (1, 2, 3); Oratorical and Debating Council (3); Student Finance Committee (2); Executive Committee (3); Student Council (3).
- KENNARD, LILIA J.; *IBΦ*; Agonistic (1); French Circle (1); Student Club (1, 2); Banjo, Mandolin and Guitar Club (1); N. A. A. (1, 2, 3); Tennis Club (1, 2); German Club (2); Dramatic (2, 3); Literary and Debating Club (3); Class Poet (3); Sub-Editor *Arcade* (3).
- LISSO, RITA, Student Club (1, 2); N. A. A. (1, 2, 3); J. U. G. (1, 2, 3); Dramatic Club (1, 2, 3); Sub-Editor *Tulane Weekly*.
- MARKS, JANEY; *ΦMT*; Student Club (1, 2); N. A. A. (1, 3); Latin Club (1); Class Secretary (3); Sub-Editor *Arcade* (2, 3).
- McFETRIDGE, ELIZABETH M.; *ΦM*; [V⁻]; Latin Club (1, 2, 3); Y. W. C. A. (1, 2, 3); Cabinet (2); Secretary (3); N. A. A. (1, 2, 3); Student Club (1); Evens (1); Literary and Debating Club (2, 3); Public Debate (1, 2); Carnot Debate (2); Tulane Oratorical and Debating Council (2); Manager Class Team (2); Class Historian (2); Class President (3); *Tulane Weekly* (2); Student Council (3); *Arcade* Board (2); Exchange Editor (3); Sub-Editor JAMBALAYA (1); Chairman Summer Committee (2); Student Body Executive Committee (3).
- METZ, AMELIE MARX; N. A. A. (1, 2, 3); Dramatic Club (1, 2, 3); Deutscher Verein (1); Glee Club (2); Class Treasurer (3); Finance Committee Student Body (3)
- NELSON, LOUISE ADELA; N. A. A. (2, 3); Literary and Debating Club (3); Sub-Editor JAMBALAYA (3).
- PALFREY, GERTRUDE; N. A. A. (1, 2, 3); Dramatic Club (3); Literary and Debating Club (3); Class Vice-President (3).
- ROSBOROUGH, EVELYN; *ΛΩ*; *ΛΘ*; Latin Club (1, 2); Dramatic Club (1, 2); N. A. A. (3); Sub-Editor JAMBALAYA (3); Student Club (1).
- SEIFERTH, FANNIE C.; Agonistic (1); Student Club (1, 2); Glee Club (1, 2); N. A. A. (1, 2, 3); Dramatic Club (1, 2, 3); Business Manager (3); Captain Class Basket-Ball Team (3).
- SISTRUNK, MARY; MOLTON; *KKF*; Student Club (1); Glee Club (1) Y. W. C. A. (1, 2, 3); N. A. A. (1, 2, 3); Evens (1); Treasurer (1); Lieutenant-Governor Alabama Club (1); Class Historian (1); Latin Club (1); J. U. G. (1, 2, 3); Sub-Editor *Arcade* (3); Vice-President J. U. G. (3); Secretary Student Body (3).
- SPEARING, CORA; *AOII*; Student Club (1); Glee Club (1, 2); Y. W. C. A. (1, 2, 3); Class President (1); N. A. A. (1, 2); Evens (1); Assistant Business Manager JAMBALAYA (1); Latin Club Vice-President (1); Y. W. C. A. Bible Class (1, 2); Secretary Student Body; (2) Assistant Business Manager *Arcade* (2); Sub-Editor *Tulane Weekly* (2).
- STUBBS, ELIZABETH GORDON; *ΛΩ*; Y. W. C. A. (1); Tennis Club (1); N. A. A. (1); Latin Club (1); Secretary J. U. G. (3).
- WEIL, FANNY; Nah Sukham; Student Club (1, 2); N. A. A. (2, 3).



NEWCOMB SOPHO. MORES

EM-HEI/RT-

Newcomb Sophomore History.

On October 1, 1909, the Class of 1913 entered the gates of old Newcomb for the first time. Needless to say it was a triumphant entry, for did we not gain an absolute victory over the Sophomores and place our banner high above theirs? Everyone knows of this, however, so details are useless; therefore, having shown our strength and superiority in one battle, we did not think it necessary to prove to another set of girls that we were truly the strongest class Newcomb has seen yet, so we decided that the fight must be abolished.

We have demonstrated our greatness and originality in more ways than this, during the past two years; in the Dramatic Club each year our representatives have gone to Mr. Socola, have seen, and conquered, winning laurels for their class as well as for themselves; in athletic circles, who does not know that we beat the Arts, and in doing it smashed College precedent into such little pieces that it was unrecognizable in the *melée* that followed? Oh! we are a grand old class, and in another direction also we have cut out a new path. The class mascot of every other class is a baby girl, while we have the distinction of being the only class at Newcomb with a boy mascot! Three cheers for little Monsieur Henri! May he have as glorious a college career as his sisters of 1913 are having!

To turn an old proverb around, "All play and no work makes Jack a dull boy." I will say that we believe this thoroughly (as a class), and we have the courage of our convictions. In all our examinations we acquitted ourselves nobly, and only about one half of us failed in Math; but in all studies our record proclaims we are a class sure to be heard from in future years and to bring honor to our Alma Mater.

Looking back upon our exploits, and seeing how early and how much we distinguished ourselves, who will venture to predict what we will do in the next two years?



What the Faculty Say.

1.

All on a bright and sunny day,
(As once the minstrel sang his lay,)
The Faculty to view the classes,
And judge the learning of the lasses,
Were gathered in Old Newcomb's halls.

2.

They praised now this class and now that,
And full an hour in judgment sat,
Till one class claimed their attention,
'Twas plain it needed special mention,
And thus about this one they spoke.

3.

"Upon this class, as passed the days,
Bestowed we oft deserved praise."
"Indeed," said one, "they grasp with vim
All science laws a-bruse and dim,
And so I think they far excel."

4.

"Historic lore of days of old
They know like any tale that's told,
They're easy first at basket-ball,
And in the gym. they lead them all,"
Thus spoke another learned judge.

5.

"But why describe what 's so well known?
The class is in a class its own.
In fact, the "finest ever seen."
The best of all "Nineteen Thirteen,"
This was the verdict of them all.

Class Poet.

Newcomb Sophomore Class Statistics.

Class of 1913.

CLASS OFFICERS.

BETSY DUPRE.....	President.
CONSTANCE BROWN.....	Vice-President.
ISABELLE SNODGRASS.....	Secretary.
IRENE DINKEL.....	Treasurer.
ANNA WHARTON.....	Historian.
LILLIAN POPE.....	Poet.
MARY RAYMOND.....	Basket-Ball Captain.

- BRACKENRIDGE, LUCILLE H.; Latin Club (1, 2); J. U. G. (1, 2); Literary and Debating Club (2); N. A. A. (2); Y. W. C. A. (2); Secretary Latin Club (1); Manager Basket-Ball Team (2).
- BRIERRE, OLGA; Dramatic Club (1, 2); Glee Club (2); French Circle (2).
- BROWN, CONSTANCE; *IBØ*; N. A. A. (2); Vice-President Class (1).
- DEQUEDE, JUANITA; Glee Club (2).
- DINKEL, IRENE ALMEDA; French Circle (2); Y. W. C. A. (1); Dramatic Club (1, 2); Glee Club (1); Literary and Debating Club (1); Class Historian (1); Class Treasurer (2).
- DUNN, HELEN; J. U. G. (1, 2); Literary and Debating Club (1); Dramatic Club (1, 2).
- DUPRE, BETSY; *AØH*; Literary and Debating Club (1); N. A. A. (1, 2); Latin Club (1, 2); Dramatic Club (2); J. U. G. (1, 2); Captain Basket-Ball Team (1); Class President (2).
- FAY, MAUD LOBDELL; N. A. A. (1); Y. W. C. A. (1); Literary and Debating Society (1); Dramatic Club (1); Class Treasurer (1).
- FRYE, BEATRICE; N. A. A. (1, 2); Y. W. C. A. (1, 2); Literary and Debating Society (2); Latin Club (1, 2); French Circle (2); Dramatic Club (2); Y. W. C. A. Cabinet (2); Secretary Literary and Debating Club (2); Treasurer Latin Club (2).
- GOLDSTEIN, ELISE; N. A. A. (1, 2).
- GOLDSTEIN, RITA MAE.
- HARDING, ROSE; Literary and Debating Club (2); Y. W. C. A. (2); N. A. A. (2); Dramatic Club (2); Latin Club (2).
- HEBERT, DOROTHY; N. A. A. (2); Literary and Debating Club (2); Treasurer Dramatic Club (2).

HEREFORD, CORINNE F.; N. A. A. (1); French Circle (2); President French Circle (2); Glee Club (2).

HORNER, STELLA D.; Dramatic Club (2); Y. W. C. A. (2); Glee Club (1); N. A. A. (1).

LEVY, IRMA J.; Dramatic Club (2); Texas Club (1, 2).

MCARDLE, GOLDA.

MCGLATHERY, GEORGIA MAY; Dramatic Club (1, 2); N. A. A. (1, 2).

MAHER, ALDEA; Glee Club (2); Latin Club (2).

MALHOIT, BESSIE T. PUGH; Latin Club (2); Y. W. C. A. (2); J. U. G. (1, 2).

O'KEEFE, MARY; Dramatic Club (2); N. A. A. (2); Latin Club (2); French Circle (2).

PAINÉ, ELLA E.

POPE, LILLIAN; ΦM ; Dramatic Club (1); Y. W. C. A. (2); Class Poet (2).

PUIG, ACTEA; Literary and Debating Club (1); French Circle (2).

RAYMOND, MARY; $HB\Phi$; Literary and Debating Club (1, 2); Y. W. C. A. (2); N. A. A. (1, 2); Dramatic Club (1, 2); Class President (1); Treasurer N. A. A. (2); Captain Class Basket-Ball Team (2); Sub-Editor JAMBALAYA (2); Representative Tulane Debating Council (1).

RICHARD, SARAH LOUISE; Latin Club (1, 2); N. A. A. (2); J. U. G. (1, 2); Y. W. C. A. (1, 2); Vice-President Y. W. C. A. (2).

SHIELDS, ELSIE; Literary and Debating Club (2); Y. W. C. A. (1, 2); Treasurer Y. W. C. A.

SNODGRASS, ISABELLE; Literary and Debating Club (2); Glee Club (1, 2); Dramatic Club (1, 2); Y. W. C. A. (1); French Circle (2); Treasurer Literary and Debating Club (2); Class Secretary (2); Sub-Editor *Tulane Weekly* (2).

THOMSON, DOROTHY, $KK\Gamma$; Dramatic Club (1); N. A. A. (1, 2); Secretary N. A. A. (1); Y. W. C. A. (1, 2); J. U. G. (1); Class Vice-President (1); Treasurer Student Association (2).

THREEFOOT, TARRIS; N. A. A. (1, 2); J. U. G. (1, 2).

VETERS, ANNA J.; French Circle (2); Glee Club (2).

WATSON, LORNA R.; Dramatic Club (1, 2); N. A. A. (1, 2); Class Basket-Ball Team (1); Sub-Editor *Tulane Weekly* (1).

WHARTON, ANNA C.; Dramatic Club (1); Class Historian (2).

WOLBRETTE, HERMANCE; Nah Sukham; Glee Club (1, 2); Literary and Debating Club (1, 2); N. A. A. (1, 2); Dramatic Club (2); Class Basket-Ball Team (1); Sub-Editor JAMBALAYA.

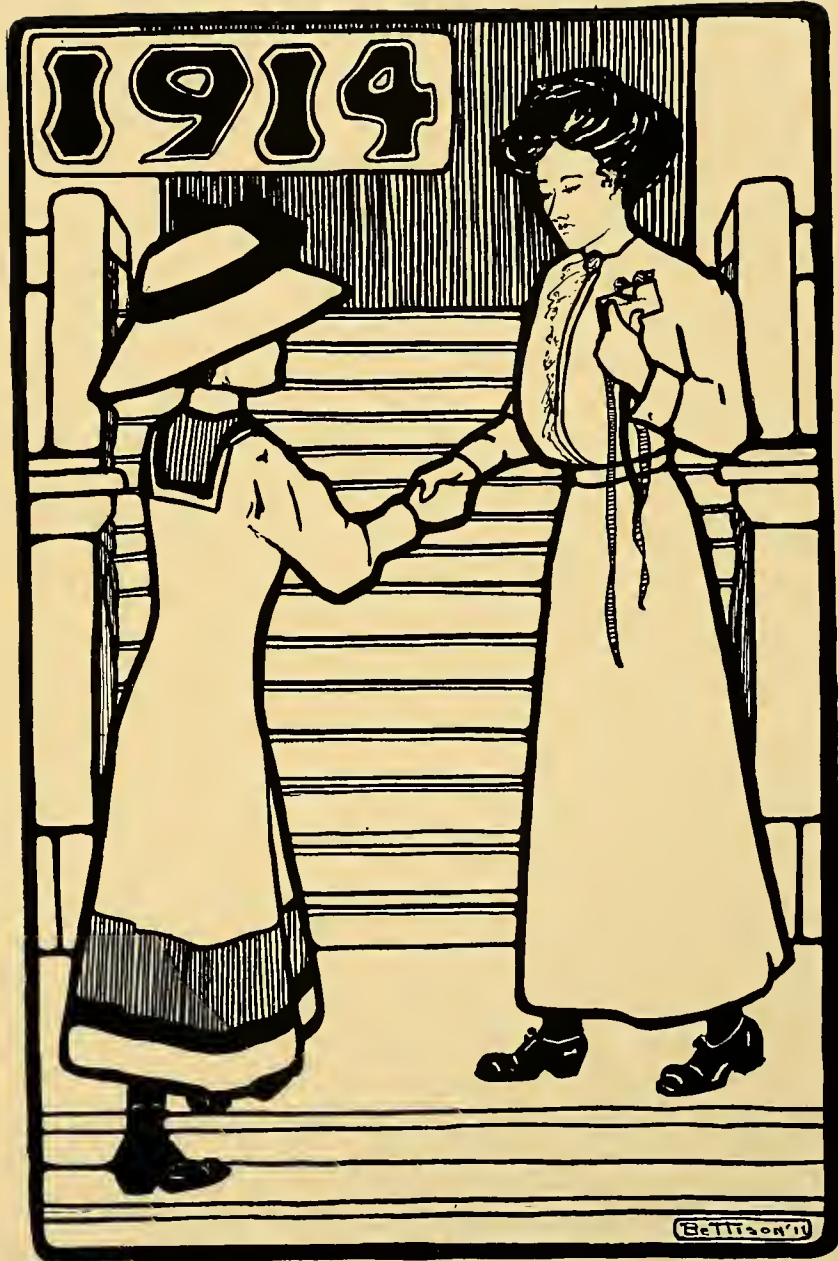

Newcomb Freshman Class History.

Surely, every one should know of the wonderful achievements of our class since we have entered College, but for the sake of the ignorant, the very ignorant, we shall say a few things the Sophomores would rather die than tell.

Long before we added to the college glory by becoming one of its classes, 1913 knew the fighting stuff that was in us. Thereupon they deemed it wise to abolish the usual combat. They said it was unladylike—commendable spirit! Well! Our banner floated bravely on the Arcade on Registration Day.

On that same day our sisters of 1912 entertained us delightfully. We made up our minds right then and there that they were worth being proud of.

Now to say something of our athletic ability! Undoubtedly, we are going to win all the basket-ball games we play. In passing the ball and in throwing the goal we are unexcelled. If only the hard practice of the Sophomores on the field could be seen, our superiority would be evident.

Flunk! Why, we don't know the meaning of the word. Perhaps we are more familiar with the term "condition"—but even that is doubtful.

There is one thing about us—and that is not conceit, simply justifiable self-valuation—we are the first Freshmen who do not continually forget their locker keys at home. The janitress says that and she knows.

We have hinted at a few of our mental endowments as they appear to us, but the Faculty expresses it more forcibly—"The Freshman Class is the pride of Newcomb."

And now we are not going to say what we are going to do, but we are simply going right ahead and do it *fortiter et recte!*



Freshman Class Poem.

Others who are older, wiser,
Think us childish. True,
Perhaps, but we can show them
What our Freshman Class can do.

Though we're young and though we're foolish,
We are striving for the light:
That by our efficient service
We may help uphold the right.

Now our efforts are directed
That within us may be wrought,
From the best and purest metals,
Noblest character and thought.

When the best of Newcomb's lessons,
Being learned, are ours to give,
Then, in giving them to others,
Shall we really learn to live.

ELEANOR LUZENBERG.

Newcomb Freshman Class Roll.

OFFICERS.

MARGARETTA SPEARING	<i>President.</i>
ETHELYN LEGENDRE	<i>Vice-President.</i>
GLADYS EUSTIS	<i>Secretary.</i>
GEORGE TAYLOR.	<i>Treasurer.</i>
ELEANOR LUZENBERG	<i>Poet.</i>
GLADYS RENSHAW	<i>Historian</i>

CLASS FLOWER.

Red Rose.

CLASS MOTTO.

Fortiter et Recte.

CLASS COLORS.

Red and Black.

YELL.

Red and Black, Red and Black!
Rickty rack, Rickty rack!
We yell, we roar,
1—9—1—4!

- BEAUREGARD, HILDA BRETON TOUTANT.—N. A. A. (1); Dramatic Club (1).
BLACK, FANNYE MAUDE.—N. A. A. (1).
BROOKS, BERTHA MARTHA.—Latin Club (1).
COOLEY, ESTHER.—N. A. A. (1); Dramatic Club (1).
DART, EDITH THORNE.—N. A. A. (1).
ELDREDGE, RUTH KELSEY.—Dramatic Club (1); Y. W. C. A. (1).
EUSTIS, GLADYS.—Class Secretary (1); N. A. A. (1); Dramatic Club (1);
Y. W. C. A. (1).
FAVROT, OLGA F.—N. A. A. (1); Dramatic Club (1).
FAULK, AGATHA.—J. U. G. (1); N. A. A. (1); Y. W. C. A. (1).
FOULES, MARGARET DUNBAR.—J. U. G. (1); N. A. A. (1); Dramatic Club
(1); Y. W. C. A. (1).
GIBBENS, GLADYS ELIZABETH.—N. A. A. (1); French Club (1); Dramatic
Club (1).
GILLEAN, GEORGIA ISABEL.—Dramatic Club (1).
HECHINGER, LOUISE.—N. A. A. (1); Latin Club (1).
KAHN, SAIDYE E.—N. A. A. (1); Dramatic Club (1).
LAWLER, C. GENEVIEVE.—Latin Club (1); Dramatic Club (1); Class Editor
of *Tulane Weekly* (1).
LEGENDRE, ETHELYN.—Class Vice-President (1); N. A. A. (1); Dramatic
Club (1).
LE MORE, MARIE.—Dramatic Club (1).
LITTELL, BERTHA HART.—J. U. G. (1); N. A. A. (1); Sub-Editor JAM-
BALAYA (1).

LUZENBURG, ELEANOR.—Class Poet (1); N. A. A. (1); Dramatic Club (1).
 MCLEES, ANGIE LOUISE.—Latin Club (1); Dramatic Club (1).
 MILLER, JOAN CHAFFE.—J. U. G. (1); N. A. A. (1); Y. W. C. A. (1).
 MILLER, IRENE.—J. U. G. (1); Glee Club (1); Y. W. C. A. (1).
 MOUTON, HELEN MURIEL.—Dramatic Club (1); Sub-Editor JAMBALAYA (1).
 REISS, ALICE.—N. A. A. (1); Dramatic Club (1).
 REMBERT, BETTIE REA.—N. A. A. (1).
 RENSHAW, GLADYS ANNE.—Class Historian (1); N. A. A. (1); Latin Club (1).
 RHOADES, EDNA.—
 ROBINSON, IONE HELEN.—J. U. G. (1).
 SEILER, RUTH M.—N. A. A. (1).
 SCHULER, BERYL H.—N. A. A. (1); Dramatic Club (1).
 SPEARING MARGARETTA.—Class President (1); N. A. A. (1); Dramatic Club (1); Y. W. C. A. (1).
 SUMNER, THEODORA DUVAL.—Manager Class Basket-ball Team (1); N. A. A. (1); Secretary Dramatic Club (1).
 TAYLOR, GEORGE MARGARETTA.—Class Treasurer (1); N. A. A. (1); Dramatic Club (1).
 VILLERE, ALMA.—N. A. A. (1); Dramatic Club (1).
 WALKER, PEARL ELIZABETH.—J. U. G. (1); Texas Club (1).
 WHARTON, MARY.—N. A. A. (1); Dramatic Club (1); Glee Club (1).
 WISNER, ELIZABETH.—Captain Class Basket-ball Team (1); N. A. A. (1); Dramatic Club (1); Y. W. C. A.

A Freshman's Soliloquy.

I'm a tender little Freshman
 Of the Class 1—9—1—4.
 And this life that I am living
 Makes me want to yell and roar.
 There's Miss Spencer's endless theory
 And her logarithm sine
 And they make me weary, weary,
 And they muddle up my mind.
 There's Miss Préot's "*Parlez-vous?*"
 As she sits and sees you wiggle
 And she looks you through and through.
 Then you get red and giggle.
 Miss Harkness' concentrated stare
 Makes you sit and tear your hair.
 There's Miss Stone's unceasing chatter
 As she talks of matter—matter.
 And her energetic tone
 Makes you sit and groan and groan.
 There's Miss Baer, who teaches gym.
 And she hates for us to cut,
 And she tries to make us thin
 With the work she gives us, but—
 I ponder o'er my troubles
 Thinking, "Can I stand the siege?"
 Then I think of 1914—
 "Ah, well! Noblesse Oblige!"



Music Student Body.

ARNY, CAROLINE.

ASHMORE, BESSIE.

BELTON, ELIZABETH.

BOUNDS NEVILLE.—Special Piano; J. U.

G.; Student Body.

BUSH, PHYLLIS.—Special Vocal.

BOOKER OLLIE.—Special Violin; J. U.

G.; Student Body.

CHRETIEN, EMILIE.—Student Body.

CREBBINS, LUCIE.

DELANE, BEATRICE.

DRUELING, LEONARD.

ELLIS, FRANK.—Special Piano.

ELLIGTT, ADINE.—Special; Student
Body.

EVANS, JUSTA.—School of Education;
Special Piano.

FRYE, BERNICE.—Special Piano; Stu-
dent Body.

FAUST, IRMA.—Special Vocal.

FEE, CAROLYN.

FORD, LUCILE.—Special Piano.



OFFICERS OF THE SCHOOL OF MUSIC.



- GACHET, MARIE—Special Piano.
- GOSSLEAND, ANITA—*ΔΣΤ*; Student Body; Special Piano; Domestic Science.
- GILLENTINE, BESSIE.—Special Piano.
- HARDY, GREENWOOD—Special Violin; Student Body; Texas Club.
- JEFFERY, ALICE—Special Piano; Student Body; J. U. G.
- LAMBERT, INEZ.—Special Violin; Student Body.
- MASTERSON, MARY, '14—Secretary of Student Body (Music); Texas Club; J. U. G.; N. A. A.; Music Department Editor of JAMBALAYA.
- MCLEES, ANGIE—Special Piano; Student Body.
- MELADY, DELIA—Special Piano; Student Body.
- MORSE, JEANETTE—Special Piano; Student Body; Texas Club.
- NABORS, PARIÉ—*ΔΣΤ*; Special Piano; Student Body; N. A. A.
- ORR, EDITH—Special Piano.
- OLIVER, LOUISE—Special Vocal.
- PALFREY, PHOEBE—Special; Student Body.
- PEARCE, NELLIE MAY, '13—President of Student Body (Music); Student Council; *Tulane Weekly*; Glee Club; Grand Opera Troupe.
- PERKINS, SUSIE LEE—Special Piano; Student Body.
- PATTERSON, VIRGIE SUE—Special Voice; Student Body; J. U. G.
- ROBINSON, JUNE—Special Piano; Student Body; J. U. G.
- ROOT, LULU—Special Music; Student Body.
- SCHWING, CARRIE—Special Piano; Student Body.
- SLAGLE, CLETA—Special Piano; J. U. G.
- SIVEWRIGHT, MABLE—Special Piano.
- SEIDENBACK, MAUDE—Special.
- SNYDER, MILDRED—Special Piano.
- TALIAFERRO, EDITH, '13—Vice-President of Student Body (Music); Student Body.
- UPTON, PHOEBE—Special; Student Body.
- VAN DEN BERG, ANNA—Special.
- WALKER, PEARLE—Special Piano; Student Body; J. U. G.; Texas Club.
- WATEROUS, IRENE—*ΔΣΤ*; Special Music; Student Body; Glee Club; Dramatic Club; "David Garrick" Play; N. A. A.; Grand Opera Troupe.
- WEDDELL, HESTER—Special Music.
- WEST, SUSYBELLE—Special Piano; Texas Club; Student Body; Grand Opera Troupe.
- WHITE, ALIEX—Special Music.
- WHITE, WILLIE, '14—Treasurer of Student Body (Music); Glee Club; J. U. G.
- WILLIAMS, NELWYN—*ΔΣΤ*; Special Piano; Student Body.



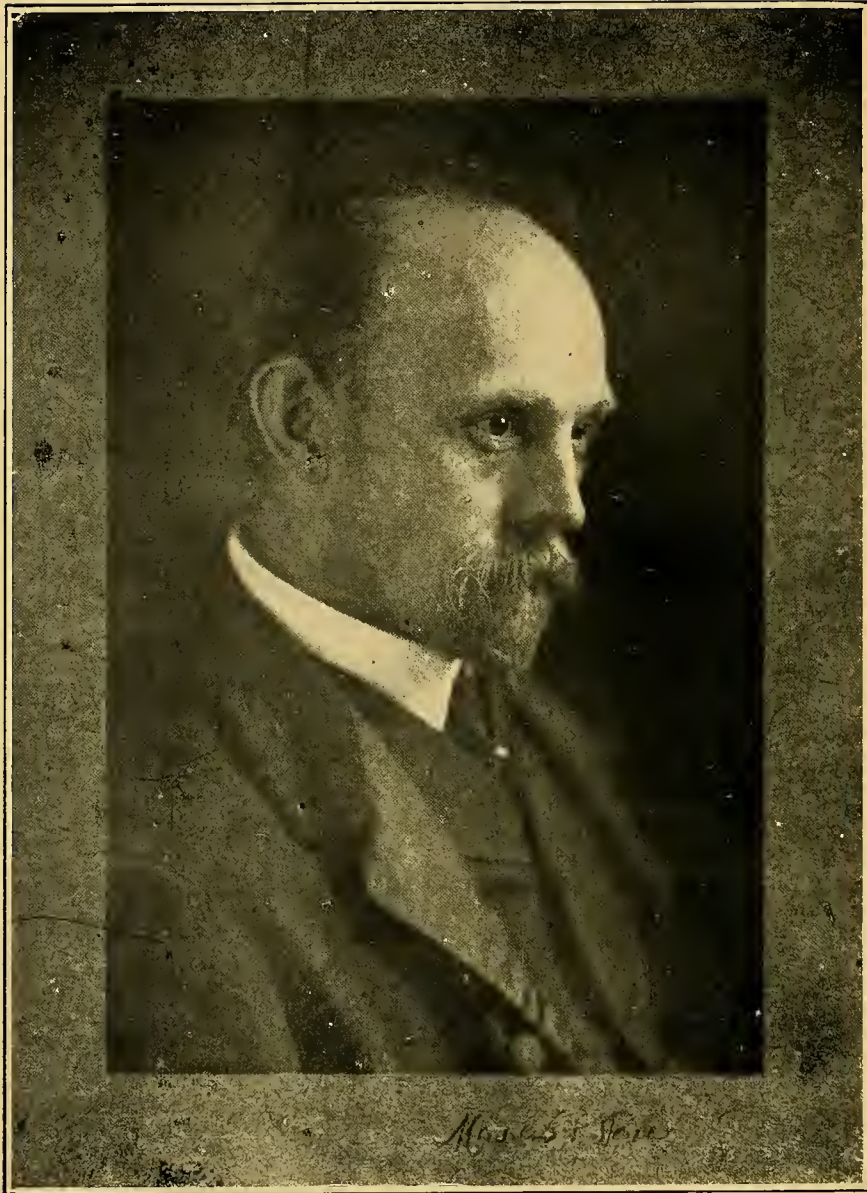

PROFESSOR ELLSWORTH WOODWARD'
DIRECTOR OF ART INSTRUCTION (NEWCOMB COLLEGE) AND
PROFESSOR OF DRAWING AND PAINTING.

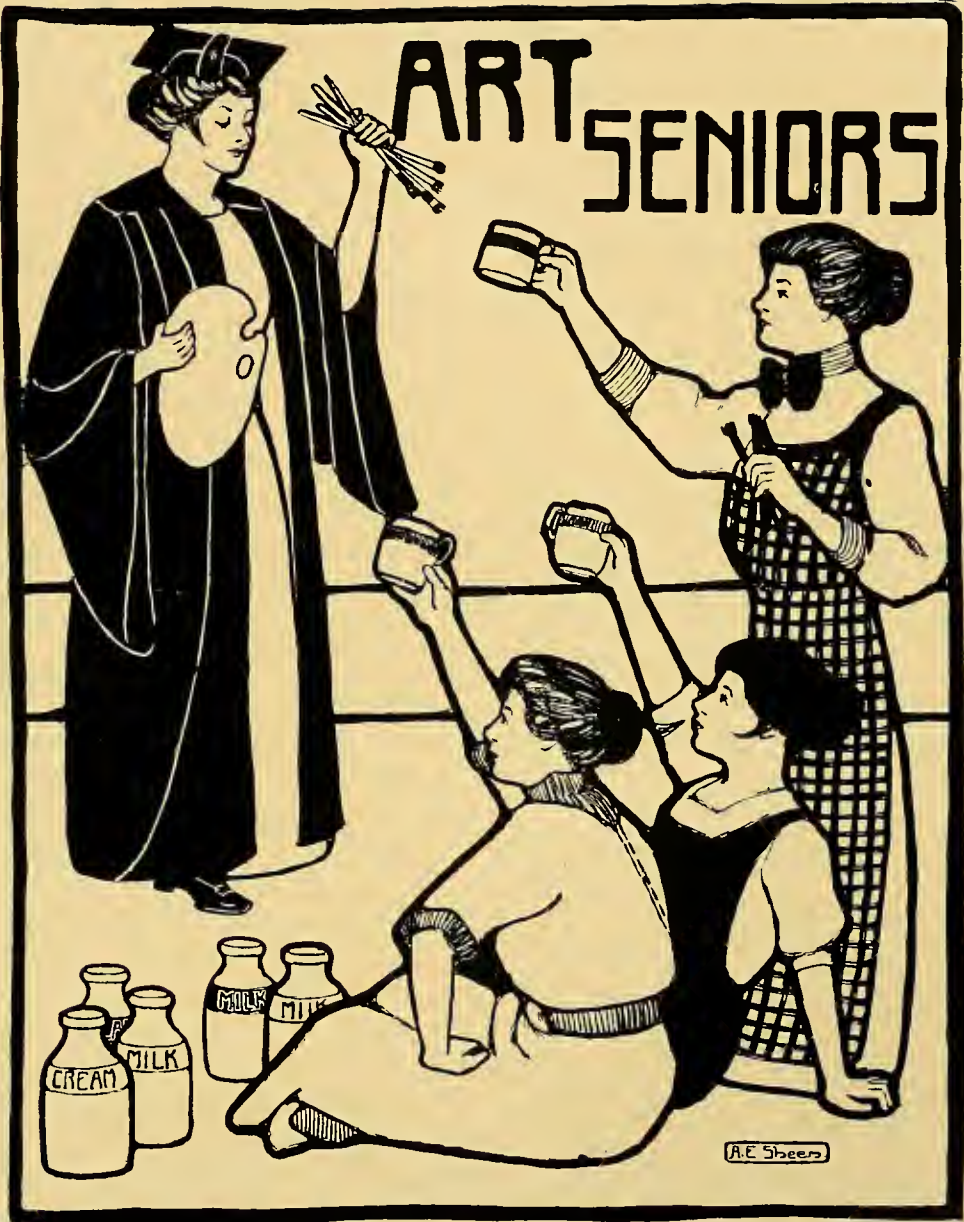

Senior Art.



Senior Art Statistics.

BARTLETT, GLADYS.

BETTISON, ALEX R.; Class Vice-President (2); Class President (3); President Texas Club (3); Sub-Editor *Tulane Weekly* (3); President Student Body (4); Y. W. C. A.

COLLIER, ELEANOR; *ØM*; Sub-Editor JAMBALAYA (1); Class President (2); Georgia Club; Tennis Club.

DAVISS, BESSIE; Glee Club (2); Secretary and Treasurer Texas Club (3); Vice-President Texas Club (4).

HELLER, CECILE M.; Nah Sukham; Class President (1); Class Vice-President (3); Sub-Editor JAMBALAYA (3); Art Editor *Tulane Weekly* (4); Art Editor-in-Chief JAMBALAYA (4); Executive Committee (4).

HOFFMAN, LYNETTE.

JORDAN, LOUISE; Basket-Ball; N. A. A.

ORR, LILLIAN; *ΔΘ*; *ΧΘ*; $\sqrt{\quad}$; Alabama Club (1, 2, 3, 4); Assistant Editor *Arcade* (3); Editor *Arcade* (4); Glee Club (1, 2); Dramatic Club (2, 3, 4); N. A. A.; Tennis Club; Greater Birmingham Club (4).

PAYNE, MARY TAYLOR; *ΚΚΓ*; Class Vice-President (1); Vice-President Student Body (4).

SHEEN, ANNA EVELYN; Glee Club (1, 2, 3); Secretary and Treasurer Student Body (4).



Junior Art Statistics.

RENCHOW, DAGMAR; *AOH*; [*V*]; Class President (1, 2, 3); Basket-Ball Team (1, 2); Assistant Business Manager *JAMBALAYA* (1); N. A. A. (1); Sub-Editor *JAMBALAYA* (2).

NIEL, FLORA STEWART; *KKI*; J. U. G. (1); N. A. A. (1); Y. W. C. A. (1); Alabama Club (2); Class Vice-President (3); Class Secretary and Treasurer (3); Tennis Club (1); Member Student Council (3); Sub-Editor *JAMBALAYA* (3); Sub-Editor *Tulane Weekly* (3).

MORRISSETTE, BESSIE; *XQ*; Class Vice-President (2); Alabama Club (1, 2).

BEAUREGARD, ALICE; *IIBΦ*; Glee Club (1); Sub-Editor *Tulane Weekly* (2).

ODOM, LEE.

MASTERTON, LURA.



Sophomore Art Statistics.

CULVER, MRS. CHRISTIAN.

DAVEY, MARGARET.

FAVROT, CARMEN FRERET; Basket-Ball Team (1); Manager Basket-Ball Team (2); N. A. A. (1, 2).

GLENN, BETTIE; $\Phi M \Gamma$; $J O$; President Texas Club (2); Sub-Editor JAMBALAYA (2); Texas Club (1, 2); N. A. A. (2).

LURIA, CORINNA MORGLIANA.

MILLER, ROSE LAURA; Vice-President Class (2); Sub-Editor JAMBALAYA (2); Texas Club (1, 2).

MITTERER, BLANCHE McNEILL; ΛQ ; Secretary and Treasurer Class (2); Texas Club (1, 2); J. U. G. (1, 2); N. A. A. (2).

REAMS, ORA; J. U. G. (1).

RAYMOND, JESSICA.

VANDENBERGE, MARY EDYTHE; $\Pi B \Phi$; Texas Club (1, 2); N. A. A. (2).

WILLIAMS, LOIS MCGAVOCK; ΛQ ; President Class (1, 2); Manager Basket-Ball Team (1); N. A. A. (1).



Freshman Art.

ELISE ALLAIRS
LOUISE THOMSON DAVIS

MARIE ASCHER
BESSIE EVERETT
(Class President)

MARY LOUISE AYARS
CAROLYN BALDWIN FEE

ZANONA WREATHIE BASS
ROSE SUDLER GILLESPIE

ALICE CHARLTON

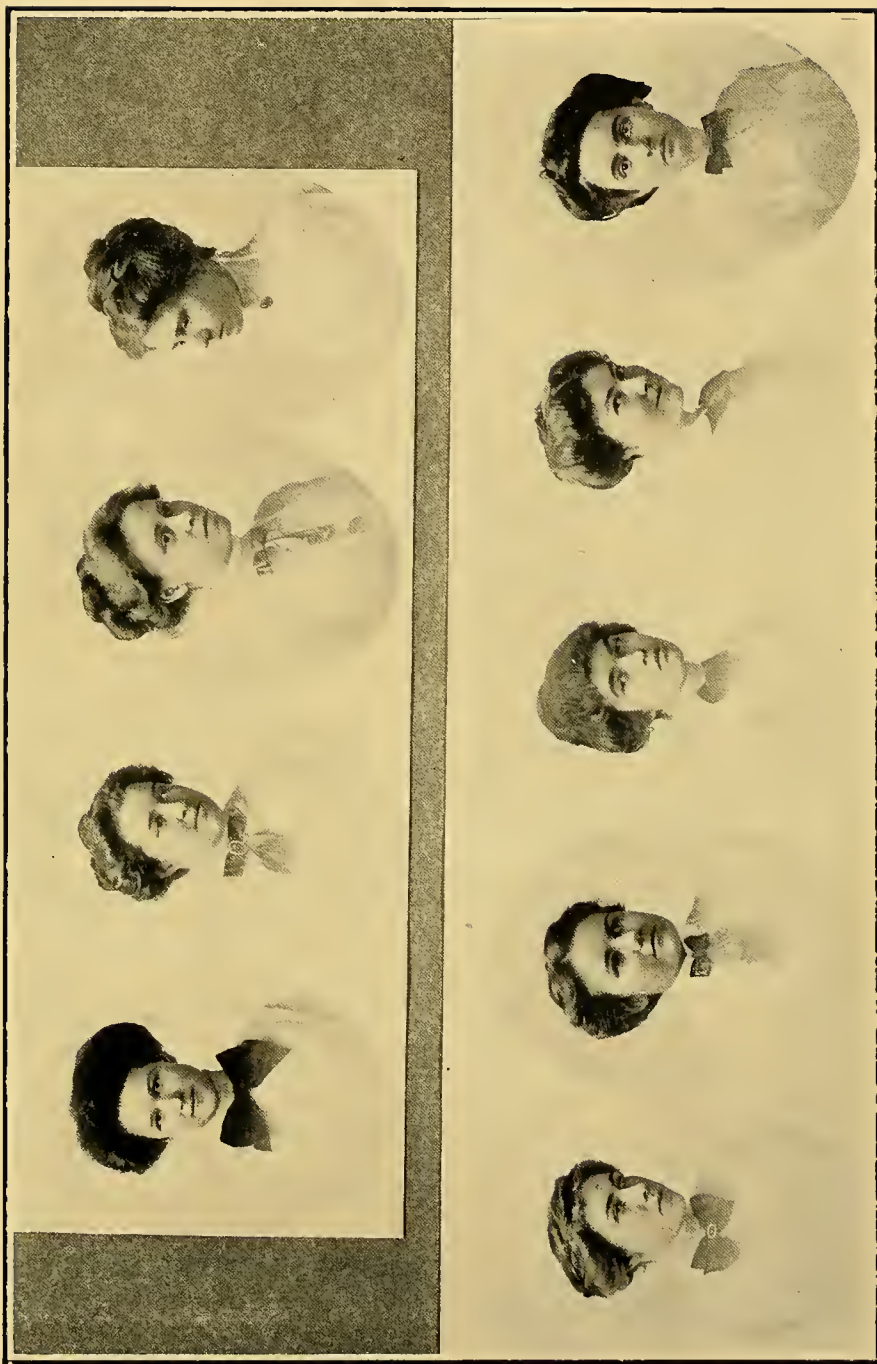

Freshman Art.

MARY HARRIS ROSAMOND AGNES HILL ERA JENKINS NELL LIPSCOMB (Vice-Pres.)
 LEILA PEIRCE RANDOLPH MELANIE M. SIREBA LILLIAN SMITH MARGUERITE WALKER ANNIE MANIER WILLIAMS
 (Class Secretary)

HOUSEHOLD ECONOMY





Sophomore Class Household Economy.

LELIA A. FLEMING.....President.
 LA REINE HILL, *ΦΜΓ*.....Secretary.
 EDNA NEIBERGALL, *ΦΜΓ*.....Treasurer, '10.
 SUSAN SAMPSON. VERA MALTER.

ALTHEA JOHNSON.



School of Education.

OFFICERS.

FLORENCE OLROYD *President*
 LA REINE HILL *Vice-President*
 SARAH KOWEN *Secretary*
 ALTHEA JOHNSON *Treasurer*
 AGNES COLLINS *Editor* JAMBALAYA

ACADEMIC DEPARTMENT.

Juniors.

AGNES COLLINS, FLORENCE OLROYD, CORA PERKINS.

Sophomores.

ELLA PAYNE, ROSE HARDING, ACTEA PUIG.

Freshmen.

JUSTA EVANS, EDNA GOSSMAN, ALICE JEFFREY, MARIE KUMPFED,
 IRMA SMART, BERENICE THALHEIMER, DORA WATERMAN.

Domestic Science.

SOPHOMORE OFFICERS.

President LELIA FLEMING.
Secretary LA REINE HILL.

FLEMING, LELIA, Class President (2).
HILL, LA REINE; *ΦΜΓ*; Class Vice-President (1); Vice-President School of Education (2); President Glee Club (2); Class Secretary (2).
JOHNSON, ALTHEA; Treasurer School of Education (2).
MALTER, VERA.
MCCOLLOM, EDNA; *ΑΙΦ*.
NIEBERGOLL, EDNA; *ΦΜΓ*; Treasurer (1); Treasurer Glee Club (2).
SAMPSON, SUSAN.

FRESHMAN OFFICERS.

President EDVIGE TIBLIER.
Vice-President HATTIE PARKER.
Secretary FLORENCE OTIS.
Treasurer LILIAH GLADDEN.

MARY LOU COBB.	LILIAH GLADDEN.	MARIE GUEYDAN.
HELEN ABBOTT.	HILDA LABBE.	LUCILE LAMPTON.
FLORENCE OTIS.	HATTIE PARKER.	MRS. ADELE STEWART.
EDVIGE TIBLIER.	HAZEL WATSON.	
MRS. WILLIAMS.	LELIA WOOD.	

SPECIALS.

GLADYS BARKDULL.	HAZEL FORD.	ETHEL FRIEDRICHS.
HEDVIGE FRIEDRICHS.	ANITA GOLLSERAND.	RITA GOLDSTEIN.
LOUISE ISAACS.	MILDRED SHERWOOD.	



DOMESTIC SCIENCE.



Motto... Give to the world the best that you have and the best will come back to you...

Helen Chauvin... Pres. Sarah M^{rs}. Kowen... Vice. Pres.
 Ada Arlitt... Secretary and Treasurer.

SOPHOMORE

EDITH AIKEN	HELEN CHAUVIN
LUCY DILLARD	SARAH M ^{rs} . KOWEN

FRESHMAN

BLANCHE CRAIGHEAD	ADA ARLITT.
-------------------	-------------

SPECIALS

URILDA RODD	JULIA BATTLE
MARGUERITE BOYERSDÖRFFER	

FLOWER - Daisy COLORS - White and Gold.
Bettison.

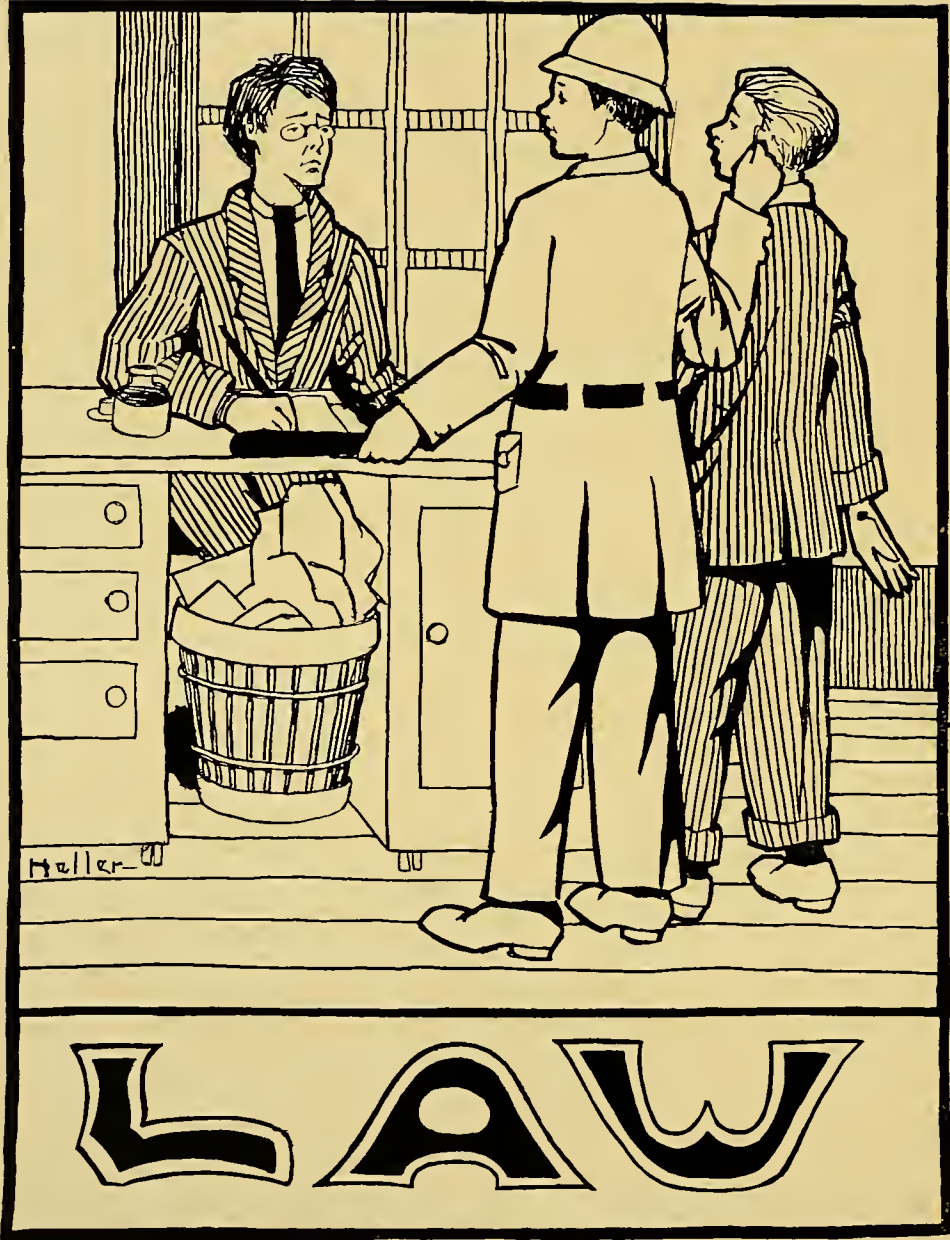

Law Faculty.

- EDWIN BOONE CRAIGHEAD, M.A., LL.D., D.C.L., President of the University.
- EUGENE DAVID SAUNDERS, LL.B. (Virginia), Dean and Professor of Law.
- GARVIN DUGAS SHANDS, LL.B., LL.D., Emeritus Professor of Law.
- DUDLEY ODELL McGOVNEY, A.M., LL.B. (Columbia), Professor of Law and Secretary of the Law Department.
- CHARLES KELLOGG BURDICK, A.B., LL.B. (Columbia), Professor of Law.
- ELLIOTT JUDD NORTHRUP, A.B., LL.B. (Cornell), Professor of Law.
- MONTE M. LEMANN, A.B., LL.B., (Harvard), Assistant Professor of Law.
- RALPH JACOB SCHWARZ, A.M., LL.B., (Columbia), Assistant Professor of Law.
- EDWARD AMBROSE BECHTEL, Ph.D., (Chicago), Assistant Professor of Law.
- JOHN DANIEL GRACE, Lecturer on Admiralty.
- CHARLES PAYNE FENNER, B.S., LL.B. (Virginia), LL.B. (Tulane), Lecturer on Louisiana Practice.
- CHANDLER C. LUZENBERG, B.S., LL.B. (Tulane), Lecturer on Criminal Procedure.
-

HISTORY OF TULANE LAW SCHOOL.

The Tulane University of Louisiana is the successor of the University of Louisiana, established in 1845, in accordance with the provisions in reference to education contained in the Constitution of Louisiana. The Faculties of the University of Louisiana embraced a Law Department, which has now become the Law Department of the Tulane University of Louisiana, incorporated in 1884, endowed by the public-spirited citizen whose name it bears and whose memory it perpetuates. The Law Department, established in 1847, is now in the sixty-fourth year of its existence since its introduction as a part of the original University. It has conferred diplomas on 1292 graduates, who have held respectable positions at the bar, while many have advanced to the highest judicial seats.

Up to the session of 1907-8 the Law course consisted of two years of study. But experience has shown that adequate training to begin the practice of law cannot be acquired in less than three years. The success of the student who has received less instruction is retarded and made more uncertain by incomplete preparation. This training should be procured by the student at his own expense rather than at the cost of his earlier clients. That the training can be more surely obtained in the law school than elsewhere is no longer a debatable question, as the increased attendance upon the largely increased number of law schools demonstrates.

In accordance with a resolution of the Board of Administrators, the course of studies in the Law School was extended over three full years.

Realizing the need throughout the South for a law school that would offer the highest type of legal education, the curriculum has now been enlarged so as to provide a full three-years' course for students who expect to practice in other States than Louisiana. The complete Common Law curriculum was offered for the first time during the session 1909-1910. While this important step was taken to satisfy a want most keenly felt in the Southern States, the courses offered are equally adapted to prepare students for practice in any state of the Union.

"The Law."

(With Apologies to E. A. P.)

Hear the lectures on the Code,
Civil Code!
What a mass of muddled thought
The name it doth forbode!
How the brow doth wrinkle, wrinkle,
Through the inky hours of night,
'Till you feel like Rip Van Winkle,
At the notes that oversprinkle
All the pages void of light.
Oh the time, time, time,
While your youth is in its prime,
O'er the wild concatenation
Of the precepts of the Code,
You must spend.
Of the Code, Code, Code, Code,
Code, Code, Code;
O'er the jangled jurisprudence of the Code.
See the schedule of Exams,
Law Exams!
What a world of weary toil,
For the man who always craims!
Through the wild, wan wastes of night,
How much incandescent light
O'er the unpolluted pages
Must be burned!
For every rule that floats
From the dust that bites our throats,
Is unlearned.
And the reasons, ah! the reasons,
They that change as do the seasons,
And in changing, changing, changing,
Like the winds round Neptune's home,
Find a glory in so rolling
From each saffron-tinted tone,
Would transform each man and woman,
Would transmute each brute and human,
Into fools.
And the student's spirit moans
As he bones, bones, bones,
Bones through aeons, ere he fails;
And his merry bosom quails,
Through the aeons he travails,
And he falters and he pales,
As he grinds, grinds, grinds.
O'er the Law,
And he pines, pines, pines,
As he grinds, grinds, grinds.
O'er the labyrinthine Law;
O'er the Law, Law, Law,
O'er the vague lethean Law—
The Law, Law, Law, Law,
Law, Law, Law,
O'er the mad, unmelting mysteries of the Law.
EUGENE MILLER, *Senior Law.*

MENEFEE, J. CHAPPELL, '11; *ΠΚΑ*; *ΚΨΦ*,
 President Law Classes '10-11; Senior German Club; Vice-Presi-
 dent T. A. A.; L. D. C.; Chairman Tulane Political Club.



SCHNEIDAN, CHES-
 TER M., '11.



HANNON, WILLIAM
 MORGAN, '11; B
 L. University of
 Va., '11; Licensed
 Attorney-at-Law
 State of Virginia;
 Barristers.

OULLAW, R. SIDNEY,
 '11; Barristers;
 Law Dept. Edit-
 or *Tulane Weekly*
 '09-10.



WILLIAMS, AUGUS-
 TUS G., '11; A. B.
 of College of Im-
 maculate Con-
 ception.

GIST, HOWARD
BOTTLE, '11; KA;
Senior German
Club; Law Dept.
Editor *Tulane
Weekly*; Honor
Committee of '10-
11; President of
Barristers.



FORTIER, JAMES J.
A., '11; A. B. Tu-
lane, '09; *Phi*
Theta; Senior Ger-
man Club; Busi-
ness Manager
Tulane Weekly
'11; Foot-Ball
Manager '10;
Junior Club Ed-
itor-in-Chief *Tu-
lane Weekly* '08.

MILLER, EUGENE
KELLER, '11; A.B.
Centenary Col-
lege, '02; Barris-
ters; Law Dept.
Editor of *Tulane
Weekly* 1908-09;
Law Dept. Honor
Committee '09-
10; Law Dept.
Editor JAMBA-
LAYA '10-11;
Senior German
Club.



BISSET, HENRY
OVERSTREET, Re-
presentative De-
bating Council
'08-09; L. D. C.
'08-09; Graduate
U. S. Naval Ac-
ademy; Major
U. S. Marine
Corps (Retired).

BIERHORST, HER-
MANN WILLIAM,
'11; A.B. Tulane,
'09; President
Forum 1908-09;
Tulane Forensic
Club.



KRON, EDWARDS
GEORGE, '11;
Barristers.

Ode to Yankee Members of Law Faculty.

By a Civil Law Student.

He's meek, he's kind, he's feminine,
He's a Freshman—Mr. Northrup;
He's flip, he's fly, he's a classy guy,
He's a Sophomore—Charlie Burdick;
He's bold, he's sure, he captains the crew,
He's a Senior—Dudley O'Dell McGovney.

The Law Joke.

Lawyers as a rule are serious men,
In jokes they seldom indulge;
At Tulane, just now a huge one proceeds,
It's no secret, so we'll divulge.

Our Dean, a wondrous man is he,
Our Code he knows from A to Z;
The Seniors are as busy as can be,
Learning Obligations.

Our Secretary, too, is a wondrous man;
We've got to learn it if we can,
So it's up to him to take a hand;
He's teaching Obligations—at Civil Law.

A VICTIM.



PHOTO BY
C. BENNETT MOORE

1912

1912

Junior Law Statistics.

- BURKE, ULIC J.; President Law Debating Club (1).
- BREWER, JOSEPH HARRIS; B. Sc. (Tulane, 1910); Tulane Masonic Club; Vice-President Law Debating Club; Tulane Oratorical and Debating Council.
- BLANCAND, GUS. P.; *KΣ*; Law Debating Club; 'Varsity Debating Team '11; Barristers.
- CAPPEL, FRANK BROOKS; A.B. (L. S. U., '09); Tulane Masonic Club; Law Debating Club.
- CALLAN, NICHOLAS; A.B. (Tulane, '10); *ΔKE*; *ΘNE*; *KΔΦ*; 'Varsity Debating Team; Barristers; Historian.
- COOLEY, L. VERRIER, Jr.; Barristers; Secretary Law Debating Club.
- DAVIS, ALLEN THURMAN.
- ELLIS, C. J., Jr.; *ΠKA*; *AA* Honor Graduate Society, Sewance; B.A. (*optime mirens*); B.C.E.; 'Varsity Foot-Ball Team '09; Law Debating Club; Tulane German Club.
- HARRIS, VAN BUREN; *ΣN*; 'Varsity Track '08, '09; Basket-Ball Squad '09, '10; Foot-Ball Manager-elect '11.
- DRISCOLL, JOHN JAY.
- JUSTIN, JAMES GREEN.
- LEDGERWOOD, VERNAL SNELL.
- MONTGOMERY, JOSEPH WEST; *KA*; Barristers.
- NUNEZ, WALLACE AUGUST.
- PROVENSAL, SIDNEY WILLIAM; *ΠKA*; Forum.
- PROVOSTY, MICHEL; *ΦΔΘ*; *ΘNE*; Business Manager 1911 JAMBALAYA; Law Debating Club; Senior German Club; Junior Club.
- POSEY, EDWARD LLOYD, Jr.; *ΣAE*; *ΘΩΦ*; *ATΩ*; Senior German Club; Junior Club.
- RODRIGUEZ, S.; *ΣX* (Columbia University, 1907); *ONE* (Columbia University, 1907); *ΘΩΦ* (L. S. U.); S.H.H. (L. S. U., '06).
- SCOTT, NAUMAN STEELE; *KA*; *KΔΦ*; Barristers; Executive Board; Senior German; Law Debating Club.
- WOODHOUSE, JOSEPH JAMES; *KΣ*; President Law Debating Club; Class Editor JAMBALAYA.
- WALMSLEY, THOMAS SEMMES; *ΣK*; *KΔΦ*; U. S. N. A. P. S., '08; "T"; 'Varsity Foot-Ball Team '09, '10; 'Varsity Base-Ball Team '10; 'Varsity Basket-Ball Team '08, '09; 'Varsity Track Team '09, '10, '11; Captain '11; President Senior German Club; Junior Cotillion Club; Board of Trustees Tulane Athletic Association.



Law Class of 1913.

JULES FRANK ANDERSON; Law Debating Club;
JAMES ALFRED ARNETT; A.B. '06.
ARTHUR CARON BALL; A.B. '10; *IIKA*; Sub-Editor JAMBALAYA; Glee Club.
ROBERT SAMUEL BELL; *ΣN*; Law Debating Club.
NATHANIEL WEBSTER BOND; Glendy-Burke.
EDWARD CHACHERE BROOKS; *BΘII*; 'Varsity Track; Law Debating Club; Sub-
Editor JAMBALAYA.
JOHN JAMES BROWN; B.S. '09; Captain Base-Ball Team '11.
FRANK JAMES CLANCY.
GEORGE MARION CONNER; Glendy-Burke.
THOMAS VINCENT CRAVEN; B.S. '09.
BENJAMIN WALL DART; *ΣAE*.
JOHN DART; *ΣAE*.
ANDREW MICHAEL FROLICH; President of Class.
LEOBARDO LOUIS GONZALES.
HENRY GRADY HUNGATE; *IIKA*.
GEORGE WHITTIER JOHNSTON; Law Debating Club.
JAMES HICKMAN LEE.
SAMUEL LEVINE; *ZBT*; See Academic Senior; Law Debating Club.
MARK PERRIN LOWREY.
DANIEL MAHONEY.
OSCAR JOSEPH MISTRIC; A.B. '10.
NUMA FRANCIS MONTET; Law Debating Club.
PATRICK WILLIAM MURPHY; Secretary of Class; Law Debating Club.
JOHN NERIN O'BRYAN; 'Varsity Foot-Ball Team.
FOSTER EUGENE OLROYD; Law Debating Club.
JOHN AUGUST OSEINACH.
MAURICE JOSEPH PICHELOUP, Jr.
JONES THOMAS PROWELL; Law Debating Club; Glendy-Burke.
JOSEPH ROSENBERG,
LEONARD MASON SPENCER.
BASIL JOSEPH THOMPSON; A.B. '10; *AKE*; Senior German Club; Junior Club.
CHARLES JOSEPH TURCK; *ΣN*; See Academic Senior; Honor Board.
FREDRICK GERARD VIETH; B.S. '03; Vice-President Class.
PERCY BAKER WALKER; Law Debating Club.
EVANS SPENCER WALL; Law Debating Club.
THOMAS BOYD WAKINS; *ATQ*.
EWING WERLEIN; *ATQ*; See Academic Senior.
HENRI WOLBRETTE; *ZBT*; See Academic Senior.



MEDICAL DEPARTMENT

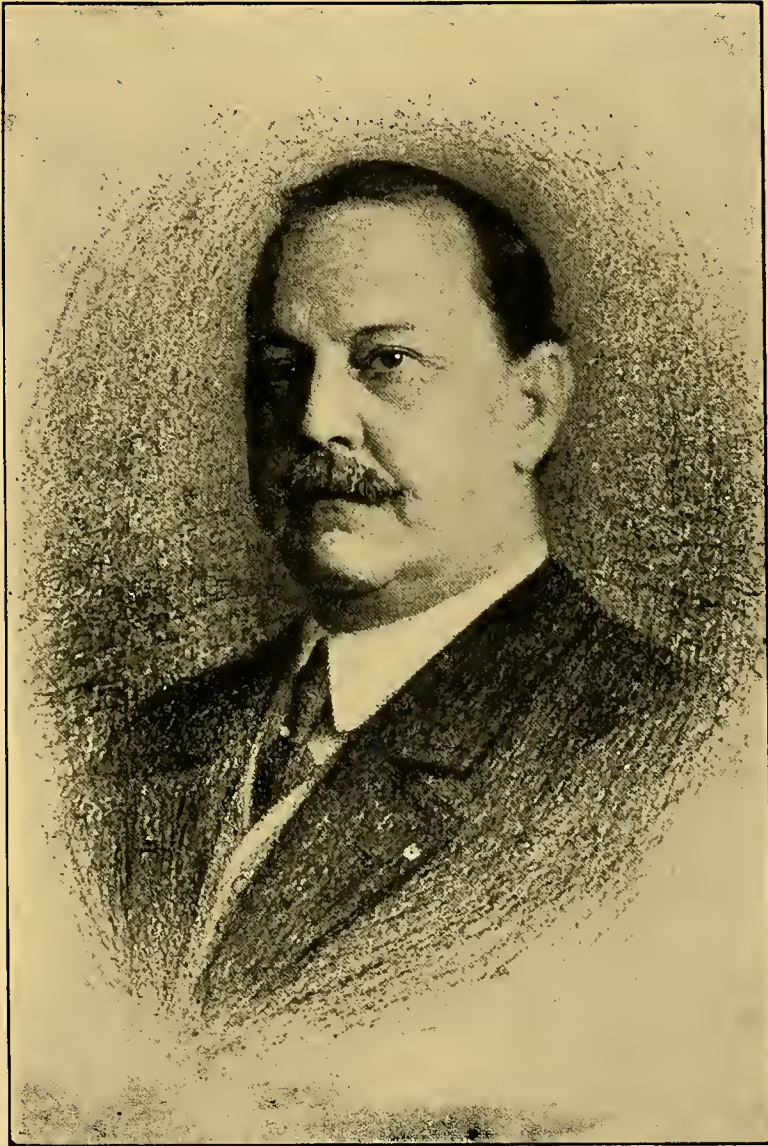

DR. ISADORE DYER, M.D., PH.B.,
DEAN OF THE MEDICAL DEPARTMENT AND PROFESSOR
OF THE DISEASES OF THE SKIN.

Metz's Greeting.

Once upon a morning dreary—as I beat it tired and weary—
Late to College bent, as I had often done before,
'Twas to Dr. Metz's lecture, and I could but scarce conjecture
What a greeting was to meet me when I opened up the door.
And my heart was palpitating as I stood there hesitating,
Even this, if nothing more.

With the perspiration oozing—all my nerve I fast was losing,
So I grappled with the door-knob as I oft had done before;
With a soft and dainty, muffled, very unassuming shuffle,
I pursued my way unruffled to a seat which hung quite near.
"Ah!" I thought, "he has not seen me," as I let my note-book screen me
From his gaze so fierce and stern.

Now there came a sudden stopping in the Doctor's speech, so shocking,
And a silence seemed to gather as I'd never heard before;
"Chappie!" roared the Doctor, fuming, "you came in so unassuming.
Innocence you've oft pretended as you 'blow in' class so late.
Where were you this morning early? I will bet with some fair girlie,
Swilling booze, if nothing more."

And he surely had me spotted—from what source he may have got it,
Is a problem that's too deep for any mutt like me to solve;
And I swear that I shall never, whether bad or fair the weather
Act so "asinine an ass" as I had this sultry morn.
For I realize quite fully, tho' the time I had was bully,
It is balanced by the hour when the Doctor had my Goat.

ROBERT WILL BURST,
ANNA MAY BURST.



History of the Senior Medical Class.

In order to arrive at a stage of development worthy of the name, we must be willing to undergo that slow and tedious metamorphosis so essential to the formation of this perfect whole. It is not always by leaps and bounds that great and good ends are reached. We must be willing to see the seamy side and go down under the surf to get at the true heart of it all. It may seem incompatible with reason to apply such a status to our subject. But we hope that the kind reader may not judge too harshly this exuberance of a mind which may be somewhat biased.

We look back on four years of a checkered experience—a time filled alike with sunshine and shadow. The way is strewn with the forms of many who fell in those darker days. Valiantly they fought, and well. But who can win a losing fight? We mourn their loss, but we are cheered by the thought that perhaps some good farmer was saved before it was too late. Volunteers from other parts entered the ranks, however; and with these timely additions the fight has continued.

Freshmen? Yes, we do heed that time; and yet how passing sweet it is to note that others fill this place, but now. Sweet revenge! But, stay the mark. These tender buds like not the chilly blast. We must with kindness nurture those who stand, as once did we, upon the threshold of this unknown mystery that grows yet deeper as we move along. The mills did grind on slowly.

The second stage was reached. Wise Sophomores bloomed forth in varied hue. How full of great things to be done was all that time; when we did think to put a Mayo, a Murphy or a Matas in the shade. Tread lightly, gentle reader, on this part; for we are reconciled now to be just what we may. And, yet, the mills did grind some more.

'Tis strange to see the wonders which occur in such short space of time. The "third degree" came on, and found us wondering more and more. As Juniors we did toil and strive along in a subdued and earnest way. The mills did grind exceeding finer then, as shown by "remnants" scattered at that time. Yes, the mills did grind and grind.

At last this point is reached, and we are told that soon the end must be. The final test will tell the tale. To each other, however, we extend the sincere wish that these Medical Mills will grind us thru, and leave us high and dry with the tag of an M. D. to take home.

HUGH Z. BROWNE, *Class Historian.*

F. D. TRAVIS, Peoria, Miss.

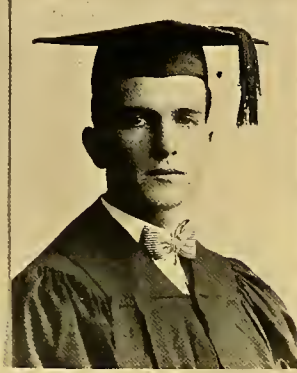

WILLIAM T. WEISS-
INGER, Jr.; A.B.;
 ΣN ; ΦX , $K\Lambda\Phi$;
Brouns, Ala.

JAS. A. WADLING-
TON, Belzoni, Miss.



GEORGE S. WOODS;
 ΦX ; San Marcos,
Texas.

R. L. WARREN,
Dunn, N. C.



ZACHARY TAYLOR
YOUNG; ΦX ; Op-
elousas, La.

JULIAN G. HIRSCH; Ph.G.;
New Orleans, La.



DUDLEY L. KALLOCH; Mem-
phis, Tenn.

ORTHO D. HOOKER; $\Phi\Delta\theta$;
AKK; θNE ; Lexington,
Mississippi.



JAMES A. KING; Seminary,
Miss.

CLIFTON A. HOWELL, Okla-
homa City, Okla.



J. ALLEN KAYSER; ΦBII ;
Minter, Ala.

MATTHEW J. L. HOYE; A.B.;
AKK; ΣN ; Newton, Miss.



JOHN BUNYAN LE GWIN;
Ph.G.; ΦBII ; Wilming-
ton, N. C.

WILSON P. INGRUM; Vice-
President (2); Houston,
Texas.



WILLIAM EVANS LESTER;
K\Delta\phi; McCall, S. C.

ALFRED M. KAHN; Jack-
son, Miss.



EDWARD B. LIDDLE; ΦBII ;
 θNE ; Slidell, La.

VIRGIL DARK; *ΩA*; President; Alexander, La.

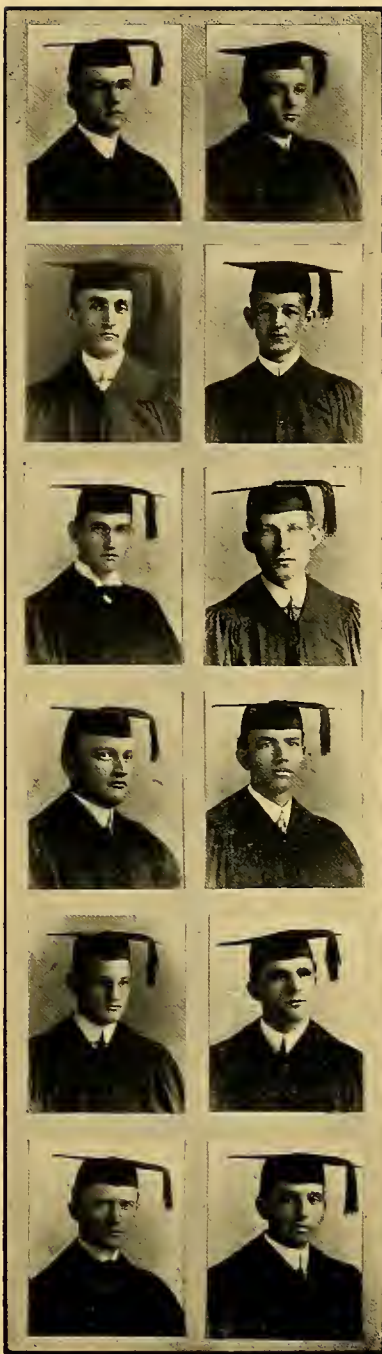

COLUMBUS L. FIELD; *XZX*; Centerville, Miss.

EDWARD DAY; B.S.; *ΣN*; *ΦX*; Orrville, Ala.

PATRICK H. FLEMMING; *ΦBII*; St. Martinville, La.

GEORGE B. DIXON; Shreveport, La.

NED MCG. FULLER; Secretary and Treasurer; Calhoun, La.

J. GLENN DONALD; *ΔKE*; *ΦX*; *ΘNE*; Marion Junction, La.

JOSEPH S. GARDNER; Plain-dealing, La.

HAROLD G. EDWARDS; *ΦBII*; Abbeville, La.

J. DE WITT GARRETT; *ΦX*; Letohatchie, Ala.

ROBERT FOSTER FENNELL, *AKK*; Guntersville, Ala.

JOSEPH S. GATLIN; *XZX*; Laurel, Miss.

JOHN WILCOX BROWN;
Ph.C.; Arcadia, La.



ALCUS J. CARTER; Sanford,
Mississippi.

C. H. BRUCE, Mineola,
Texas.



HARRY M. CARTER; New
Orleans, La.

HUGH Z. BROWNE; A.B.;
Historian; Plaquemine,
Louisiana.



S. LEWIS CHRISTIAN; New
Orleans, La.

BENJAMIN F. CAFFEY; M.S.;
KA; ØX; Hayneville, Ala.



CARLOS V. COELLO; B.Phil.;
ØBII; Guyaquil, Ecuador.

ARCHIE S. CALHOUN; Mt.
Olive, Miss.



COVERT B. COOPER; *ØΓΔ*;
ØBII; ØNE; Vice-Presi-
dent; Grandview, Texas.

ELIAS CAPLAN; M.D.; Port-
land, Me.



J. B. CRANE; Kilgore,
Texas.

CHARLES VIVIAN AIKEN;
B.S.; *ΦΒΠ*; *ΔΚΕ*; *ΘΝΕ*;
Desoto, Miss.



OSCAR WALTER BETHEA;
M.D.; Meridian, Miss.

LOUIS BURTON AMICK;
M.D.; Orlando, Fla.



RUPERT M. BLAKELY; B.A.;
ΚΑ; *ΦΒΠ*; Coal Hill, Ark.

ULYSSES JOSEPH ARRETEIG;
Scott, La.



CLAUDE J. BORDENAVE; A.
B.; New Orleans, La.

JAMES ANTONIUS AZAR; St.
Martinville, La.



MARINI A. BOWERS; A.B.;
Thomasville, N. C.

MARCUS BEEKMAN; Natchez,
Miss.



LUCIUS W. BROCK; Mt.
Herman, La.

WALTER SCOTT BERRY; *ΚΑ*;
Prentiss, Miss.



C. STANFORD BROOKS;
Bernice, La.

ROY R. LONGINO; *AQ*; El Paso, Texas.



GEORGE NEVES, *ATQ*; *ΦX*; Vice-President (3); Tulsa, Okla.



W. B. MCPHERSON; *ΣV*; Letohatchie, Ala.



KIRKE S. ODOM; Baton Rouge, La.



J. PICKENS McQUEEN; *ΦX*; *ΦΓJ*; Eutaw, Ala.



T. HEBERT PATTON; A.B.; *KΣ*; *ΦX*; Fosters, Ala.



J. A. MAXWELL; B. S.; *ΦΓJ*; *ΦX*; Alabama.



R. L. PAYNE; Monroe, N. Carolina.



GEORGE McM. MELVIN; *AΘQ*; *ΦX*; *ΘNE*; Canton, Mississippi.



JAMES C. PINKSTON, Jr.; *AKK*; *ΘNE*; Montgomery, Alabama.



JOHN W. MELVIN; *AΘQ*; *ΦX*; *ΘNE*; Canton, Miss.



WILLIAM B. PROSSER; Alexandria, La.



FRANK WOODWARD QUINN;
New Orleans, La.



Rex R. Ross; Louisiana.

GROVER C. REYNOLDS; B.
Ped.; *KΨ*; Clio, Ala.



J. S. RUOFF, Jr.; A. B.;
Natchez, Miss.

A. J. RICHARDSON; *ΘΒΠ*;
Kirbyville, Texas.



G. S. SAINT AMANT, Saint
Amant, La.

JAMES C. ROBERTS; *KΨ*;
Slaughter, La.



E. C. SAMUELS; New Or-
leans, La.

MCCAIN ROBINSON; *ΣΝ*;
ΦΧ; President Senior
Class; Varsity Base-Ball
Team 1908; Lowndesbo-
ro, Ala.



C. W. SHACKLEFORD; *ΣΝ*;
Hope Hill, Ala.

S. J. ROSENTHAL; New Or-
leans, La.



D. O. SHERMAN; *ΦΧ*; Cen-
terville, Tex.

VALMONT J. GAUTREAU;
Ashton, La.



JOHN GOULD GARDNER;
Toronto, Canada.

SIMON GEISMAR; Geismar,
Louisiana.



C. ERNEST HAMNER, Gibs-
land, La.

D. D. GILL; Gilbert, La.



MACMILLAN HARRISON; A.
B.; Palmetto, Fla.

WILLIAM RUSSEL GRAVES;
B. S.; Jackson, Miss.]



R. B. HARRISON; Louisiana.

DENVER F. GRAY; New Or-
leans, La.



GEORGE JOSEPH HAUER; A.
M.; New Orleans.

BEN HALL HACKNEY; By-
num, N. C.



W. BEALL HEWITT, Jr.;
Mansfield, Miss.

D. HOYT SPARKS; Pied-
mont, Ala.



JOSEPH POWELL TENNEY;
New Orleans, La.



J. I. SPOONER; Donaldson-
ville, Ga.



J. A. THOMS; Wayside, La.



R. T. STAPLETON; Hatties-
burg, Miss.



ELMORE D. TICHENOR; Ph.
C.; *ØX*; *ØNE*; Editor of
JAMBALAYA ('07 to '11);
New Orleans, La.



FREDERICK E. STOCKTON;
A. B.; *ØBII*; Seymour,
Connecticut.



BERT TILLERY; *AKK*; Ope-
lika, Ala.





Medical Junior Class.

1910-1911.

OFFICERS.

WARREN F. SCOTT.....President.
H. MARVIN EVANS.....Vice-President.
JOSEPH P. DEIGNAN.....Secretary and Treasurer.
CHARLES J. BLOOM.....Historian.
W. IVY WIMBERLY.....Class Editor JAMBALAYA.
MUIR BRADBURN.....Class Editor JAMBALAYA.

ROLL.

ADIGER, DAVID; A.M.S.
ALLEN, LARCUS B.; *AOA*.
AMES, ALLEN MONTI.
ASH, GEORGE GLENMORE; M.Ph.
BARHAM, BEN E.
BASKIN, GEORGE LUCIUS; *ATA*; *AKK*.
BEARD, JAMES WILEY; *SAE*; *OTΦ*.
BEESLEY, SCOTT CLEVELAND.
BERRY, CHARLES RICHARD; *ATA*.
BERRY, MARCUS L.; *KA*; *AOA*.
BERTUCCI, EMILE AUGUSTUS.
BETHEA, JAMES ALBERTUS.
BILLINGSLEY, W. HUGH; *XZX*.
BLOCH, EMILE; A.M.S.
BLOOM, CHARLES JAMES; *BΘII*; *NΣN*; *KJΦ*; Class Foot-Ball Team (1); Class Historian (1, 2, 3).
BRADBURN, MUIR; B.S. (Tulane); *BΘII*; *AKK*; Class Editor JAMBALAYA (1, 2, 3).
BRADBURN, WILLIAM PLUMMER, Jr.; B.S. (Tulane); *BΘII*; *AKK*; Class Foot-Ball Team (1); Manager and Forward 'Varsity Basket-Ball Team (1); Captain 'Varsity Basket-Ball Team (2); Member Nominating Committee Tulane Athletic Council (1, 2, 3); Member Tulane Athletic Council (3).
BROWN, CAMILLE P.; *ΦBII*.
BRUCE, CLAUDE H.



BUSSEY, NORMAN ALBERT.
 CARR, ISAAC P.
 CARTER, PHILIPS JOHN; *ATQ*; *ΦX*.
 CLARK, WALLACE H.; *ΣAE*; Junior German Club.
 CLEMENTS, MERIT D.
 CRADDOCK, FRENCH HOOD; *KΣ*; *ΦX*; Tulane Masonic Club.
 CUPP, CHARLES DANIEL.
 DANNA, FRANCIS P.
 DAVENPORT, FRANK BYRNNER.
 DEIGNAN, JOSEPH P.; *KΣ*; *AKK*; Class Secretary and Treasurer.
 DE VELLING, JOHN R.
 DICKS, JOHN FLEMING; *ΣAE*; *ΦX*; Junior German Club.
 DORSEY, HERBERT COMPTON; *XZX*.
 DUNCAN, ARNOTT KELL; *ΣX*; Senior German Club; Junior Cotillion Club.
 ESCALANTE, ERMELO.
 EVANS, H. MARVIN; Vice-President Class.
 FAULK, L. BARKDULL; *ΣAE*; *ΦBII*; Junior German Club.
 FITE, HOUSTON BARTON; *ΣAE*.
 GARVEY, WALTER; *XZX*.
 GAULDEN, C. LOTUS; A.B.; *KΣ*.
 GEIGER, JACOB BASSON, Jr.; M.Ph.; *XZX*.
 GIBBS, CHARLES EDWARD.
 GRAFFAGNINO, PETEZ; Tulane Masonic Club.
 GREENE, CLAUDE C.; *ΦX*.
 GUILBEAU, STANLEY A.
 HAMILTON, WILLIAM S., Jr.; *KΣ*; *AKK*.
 HAMLEY, WILLIAM H.; *ΦBII*.
 HARDY, WALTER BAKER; *ΣAE*; *ΦX*; Junior German Club.
 HEIMAN, HARRY.
 HOLBROOK, CHARLES SHUTE; B.S.; *AKK*.
 HUNT, DANIEL; *ATA*; *AKK*.
 JACKSON, ALBERT AMZA.
 JACKSON, REUBEN WRIGHT.
 JACOBS, ADOLPH; A.B.; A.M.S.
 JOHNS, FOSTER MATTHEW; *KΨ*; *KAΦ*; Varsity Foot-Ball Team.
 JOHNSON, JOSEPH EDGAR.
 JOHNSON, WILEY CARROLL.
 KERLIN, WILLIAM SAMUEL; *HM*.
 KIBBE, PRESLEY A.; *XZX*.
 KIRBY, CARLOS DAVID.
 KIRSCH, MOSE D.; A.M.S.
 LEE, H. W. ALLEN; *KΨ*; Second Tulane Foot-Ball Team.
 LEIGH, ROBB M.; B.S.
 LEWIS, JOHN ADEN.
 LIDDELL, TULLY J.; B.S.; *KΣ*.

LOBRANO, WILLIAM M.
 LORIO, LIONEL FRANCIS; A.B.; $\Lambda Z \Lambda$.
 MCKNEELY, J. FRANKLIN; $K \Psi$.
 MCKOIN, BUNNIE MAC; Ph.G.; Secretary and Treasurer Tulane Masonic Club.
 MCKOWEN, JOHN; $K \Sigma$; $N \Sigma N$.
 MALONEY, R. WILLIAM JOHN.
 MAY, ROSS REYNOLDS; $N \Sigma N$; Tulane Masonic Club.
 MIDDLEBROOKS, WILLIAM EDMORE.
 MOORE, MERVIN B.; $40A$.
 MURRAY, JAMES PRESTON.
 NICHOLS, HERBERT NATHAN THOMAS.
 NOBLE, WILLIAM DAVIS.
 OLIVER, PEYTON H.; $K \Sigma$.
 PALMISANO, DOMINICK A.
 PAYNE, W. CLIFTON; $\Lambda Z \Lambda$.
 RAPHEL, JOSEPH.
 REED, W. ARTHUR.
 ROBERTS, HARRY CLAY.
 ROSBOROUGH, ELI T.; $K \Sigma$; AKK .
 SANDERS, G. CECIL; $K \Psi$.
 SCOTT, JOHN STANLEY; $\Phi K \Sigma$.
 SCOTT, WARREN F.; ΣN ; $N \Sigma N$; Class President; Member Tulane Athletic Board
 1910.
 SEALE, GEORGE THOMAS.
 SEVIER, HOWARD C.; ΣN .
 SHACKELFORD, JAMES ALLEN; $N \Sigma N$; Tulane Masonic Club.
 SIGNORELLI, JOHN.
 SIMONTON, EDWIN CALDWELL; B.S.
 SMITH, ALVAN P.; M.Ph.
 SMITH, JAMES EDWARD; $N \Sigma N$.
 SONGY, STEPHEN J.; B.S.
 STOVALL, WILLIAM H.; B.S. (Mississippi College); $\Phi \Delta \theta$; AKK .
 STRAUSS, ALVIN W.; A.M.S.; ZBT ; Forum.
 STRINGFIELD, JOHN H.
 VAUGHAN, JOHN HENDRICKS.
 WADE, HERBERT WINDSOR; $B \theta T$; $N \Sigma N$; Student Demonstrator in Pathology
 and Bacteriology.
 WAILS, JAMES OTTO.
 WALTERS, JAMES HARRY.
 WILLIAMS, WILLIAM ORIN; $40A$.
 WIMBERLY, W. IVY; $\Lambda Z \Lambda$; Tulane Masonic Club; Class Editor JAMBALAYA¹(1, 2, 3).
 WOLF, MONROE.
 YOUNG, ISAAC T., JR.



Medical Sophomore History.

Nearly two years it has been since a crowd of Freshmen, seventy-six strong, entered Tulane University domain. Most of them with the purpose of spending four years of useful work, and perhaps a few with not so set a purpose. After these two years the latter and some of the former by some misfortune or other have not been able to accompany the rest of the class in their steady and determined progress in preparing for their life work, so that now the Class of '13 is a husky set of Sophomores, nearly ready to enter the ship as Juniors. Its number had dwindled down to seventy-two.

As we look back to the time when we were Freshmen, we remember those days which afforded us much pleasure, despite the fact that we were considered underlings. How few of us, though, did at that time consider them as days of pleasure! Yes, if an individual but knew how to adapt himself to all situations, he can find amusements and pleasure even in the ridiculous and despised position of a Freshman.

As the years go by, our characters are rounded out more and more and we take on a sterner view of life. As Sophomore Medicals we have, nearly all of us, buckled down to our studies with the set purpose of getting out of them all there is to be gotten.

In athletics our class is well represented, having two men on the squad. The class has always been at the front in backing up the teams, in cheering the boys on to greater efforts and victory.

Now, as it is only a few months before we part for another season of recreation, let us remember our University and all strive to return in due time to take up the work as Juniors, and put forth our very best efforts for the advancement of old Tulane and the Class of 1913.

S. D. KAHN.

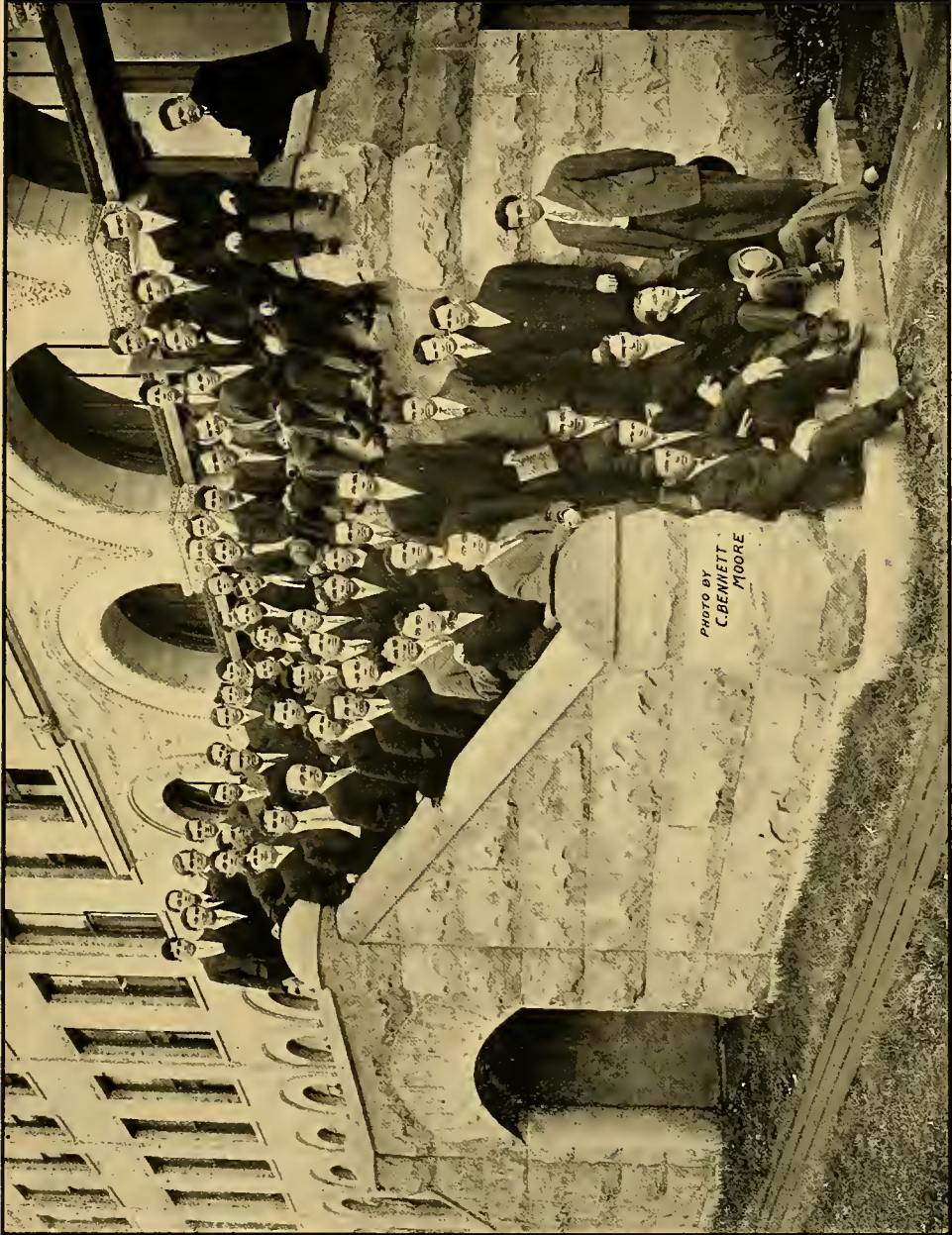

Statistics of Sophomore Medical Class.

OFFICERS.

B. H. HIGDON.....	President.
C. A. MCWILLIAMS.....	Vice-President.
A. H. FORTNER.....	Secretary and Treasurer.
S. D. KAHN.....	Historian.
N. W. SENTELL.....	Editor of <i>Tulane Weekly</i> .
J. W. FAULK.....	Editor of JAMBALAYA.
BURNETT SARTIN.....	Editor of JAMBALAYA.

LLOYD ARNOLD; ΦX ; Assistant in Department of Anatomy.
H. L. ARNOLD; λOA ; B. A. (Mississippi College, '03); B. S. (University of Mississippi '10).
W. M. BARRON; λOA .
T. H. BATES; χZX ; Undergraduate Medical Research Club of Tulane University.
R. B. BEARD; ΣAE ; ΦX ; B.S. (University of Alabama, '09); Class Base-Ball Team '09-10; Junior German Club.
ROBERT BERNHARD.
W. A. BLOCK.
L. M. BOUDREAUX; χZX .
J. W. BRANDON, JR.; ΣN ; B.Sc. (Tulane University '10); Green Friars; Vice-President of Class '10; Member Undergraduate Medical Research Club of Tulane University.
JAMES E. BURNEY.
E. D. BUTLER.
A. B. CANNON; ΣAE ; AKK ; B. S. (Erston College, S. C.)
A. A. COMEAUX; Ph.G. (N. O. C. P., '08).
C. M. CONKLING.
C. C. CONELY.
J. W. CRAIGHEAD.
G. A. CRONAN; M.Ph.
C. W. DAVIDSON; λOA ; B.S. (Mississippi A. & M., '05); Ph.C. (Vanderbilt, '07).
T. L. DAVIDSON; ΦX .
L. J. DELAURIEL.
MISS WILLIE DENIS, A.B.; M.A. (Tulane); Ph.D. (Chicago University); Partial Student.
C. F. DUFNER.
S. L. DURHAM; AKK ; Tulane Masonic Club.
T. W. EVANS; ΣAE ; ΦBII .
J. W. FAULK, Vice-President Undergraduate Medical Research Club of Tulane University; Assistant Demonstrator of Gross Anatomy; Class Editor JAMBALAYA '10-11.
H. D. FERRELL; ΦKE .
A. H. FORTNER; ΦBII ; Class Secretary '10-11; Member Undergraduate Medical Research Club.
B. C. GARRETT; $K\Psi$; B.S. (University of Alabama, '10).
H. J. GANDOLF.
ROGER GUMA; Tulane Cuban Club.
C. E. HAMILTON; A.B. (Jefferson College); Member Undergraduate Medical Research Club.
F. H. HERMAN; A.M.S.; ZBT ; Green Friars; Member Undergraduate Medical Research Club.
B. H. HIGDON; ΦBII ; Class President '10-11; Member Undergraduate Medical Research Club; Class Editor JAMBALAYA '09 10; Mississippi Club.
EDWARD HIRSCH; A.M.S.

A. O. HULL.
 WILLARD JARMAN; ΦX .
 WILL O'D. JONES; ATQ ; ΦX ; Green Friars; Member Undergraduate Medical Research Club.
 SYLVAN D. KAHN.
 A. C. KAPPEL; A.B. (Jefferson College, '09).
 A. L. KARFF.
 J. H. KYZAR; ΦBII ; Ph.G. (Alabama Polytechnic Institute, '09).
 PAUL G. LACROIX; B.Sc. (Tulane, '10); Member Undergraduate Medical Research Club; Manager Freshman Base-Ball Team '09-10; Freshman Foot-Ball Team '09-10; Assistant Demonstrator in Chemistry.
 PAUL T. LANDRY; ΣN ; ΦBII ; B.S. (Springhill College).
 W. P. LAMBETH; ΦBII .
 LEWIS H. LEVY; ΦBK ; Freshman Foot-Ball Team '09-10; Freshman Base-Ball Team '09-10; Member Undergraduate Medical Research Club; Assistant Demonstrator in Chemistry '09-10; Assistant in Chemistry '10-11; Class Editor *Tulane Weekly* '09-10.
 J. FRANK LIEBERMAN; $\Phi K\Sigma$; Captain Freshman Base-Ball Team '09-10.
 A. G. MCHENRY; ΣAE ; ΦX ; B.S. (Vanderbilt).
 G. F. MCLEOD; PKA ; $K\Psi$; A.B. (S. P. W.); Varsity Foot-Ball Team '09-10, '10-11; Class Base-Ball Team.
 CHARLES A. MCWILLIAMS; ΦBII ; B.S. (University of Alabama, '09); Vice-President of Class '10-11; Member Undergraduate Medical Research Club; Tulane Masonic Club; Green Friars; Assistant Demonstrator in Histology.
 A. MATTES.
 T. A. MAXWELL.
 WALDEMAR R. METZ; $N\Sigma N$; $KJ\Phi$; Φ ; Green Friars; President of Class '09-10; Assistant Demonstrator in Chemistry '09-10; Member Undergraduate Medical Research Club; Assistant Manager of JAMBALAYA '09-10, '10-11; Class Base-Ball Team '09-10; Manager Class Tennis Team '10-11.
 MAXWELL MOODY; $\Phi J\theta$; ΦX ; A.B. (University of Alabama).
 W. E. MORELAND; $N\Sigma N$; θX ; Green Friars; A.B. (Washington and Lee University); Member Undergraduate Medical Research Club.
 JOSEPH S. MOULTON; ΣN ; $N\Sigma N$; Green Friars.
 MARC M. MANTON.
 F. C. MONROSE; JTA ; Green Friars; Secretary of Class '09-10; Junior German Club; Class Base Ball Team.
 M. M. ODOM.
 ROMAN A. ORIAL; JOA ; Member Undergraduate Medical Research Club.
 ERNEST J. PETITJEAN; B.S. (St. Stanislaus).
 O. B. QUIN; ΣAE .
 KING RAND; KA ; $N\Sigma N$; Green Friars; Undergraduate Medical Research Club; Junior Cotillon; Class Editor JAMBALAYA '09-10.
 J. G. SANDERS; XZX .
 BURNETT SARTIN; JOA ; Ph.B. (Mississippi College, '09); Class Editor JAMBALAYA '10-11.
 T. B. SELLERS; $K\Psi$; Ph.G. (Tulane).
 N. W. SENTELL; ΣN ; ΦX ; Captain Varsity Foot-Ball Team '10-11; Class Editor *Tulane Weekly*; Representative of Class on Nominating Committee; Member of Board of Trustees of Athletics.
 W. K. SMITH; PKA ; XZX .
 O. TEDESCO.
 W. W. TRIMBLE; TA ; Tulane Undergraduate Medical Research Club.
 J. W. TURNER.
 A. J. VILLAVARDE.
 J. K. WICKER; B.A. (Newberry College, S. C., '09).

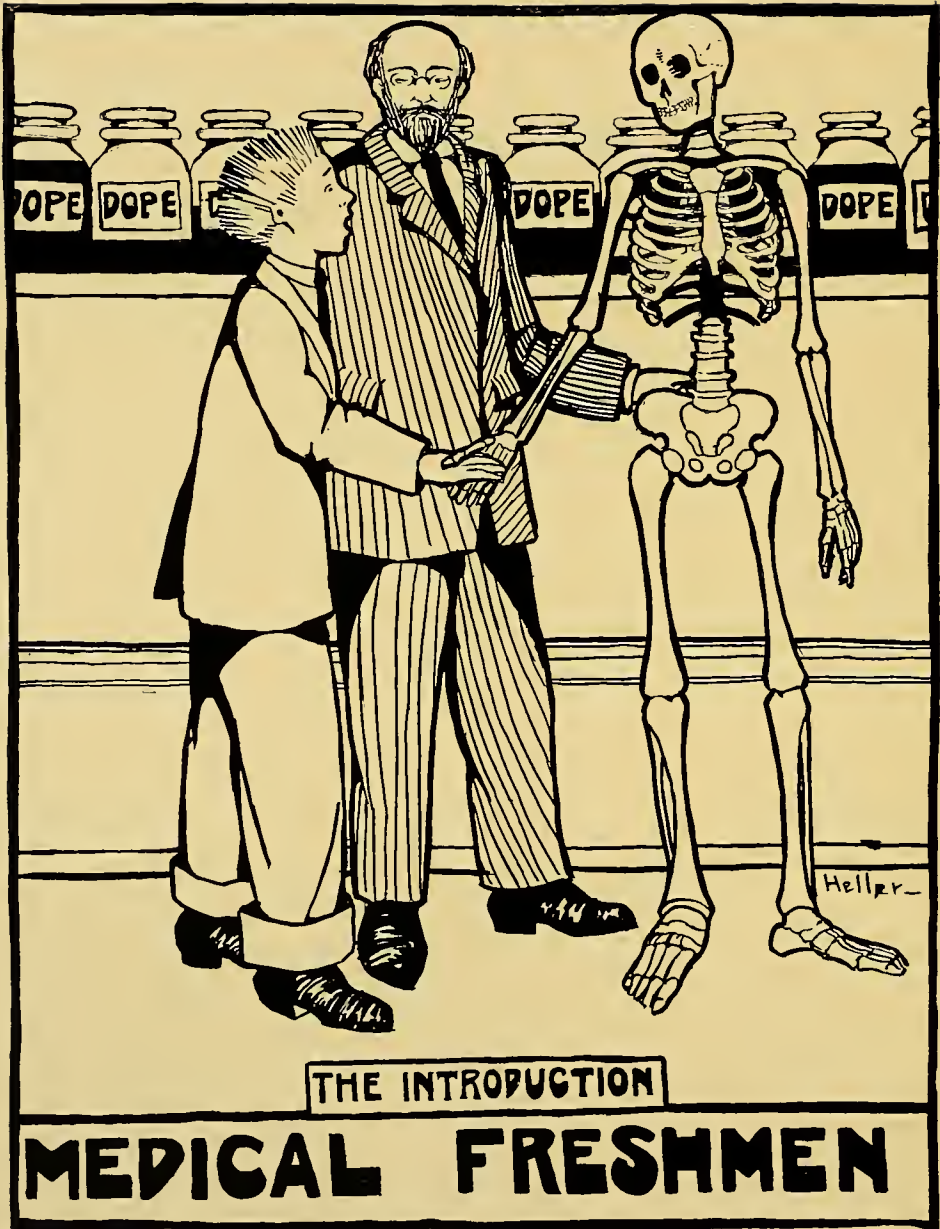

The Freshman Medical Class of 1914.

(Low music; soft lights: speak it with awe.)

Only one with the wisdom of a Solomon can know how potent the words, how incapable is mere mortal of sounding the praises and chanting the glories thereof. Truly, 'tis a theme worthy the oratory of a Demosthenes, the poetry of a Virgil, or—the examinations of a Dr. Metz.

Time immemorial has ushered into the world countless Freshmen classes—never one like ours. (If you don't believe this, ask some Sophomore.)

For, with the poet, we have hitched our wagons to the stars (our diplomas.)

We are firm believers that the mistakes of progress are worth while. (Witness our mistakes.)

Thus early in our professional lives we have contributed to the medical world discoveries never heard of before. For information concerning this, call on the gentlemen who corrected our histology note-books.

We have investigated the texts used by our different professors, and have no further criticism to offer than that they meet with our full approval. (Professors please note.)

We have decided that life is not one continuous round of rosy-hued dreams and "flowery beds of ease," but, as yet, we haven't decided what to do about it.

We hope that goodness and mercy will follow us all the days of our lives—also, a few shekels of silver. (Or is a shekel of gold?)

Withal, lest ye forget, we are an earnest class.

We have endeavored to support Tulane in all of her varied activities.

At every meeting of the student body we have tried to lend support by our presence.

In the short time we have had to make history we have striven to glimpse the limitless fields of the work to which we are pledged.

The Freshman Medical Class of 1910. It has come, it has seen. May it conquer.

HISTORIAN.

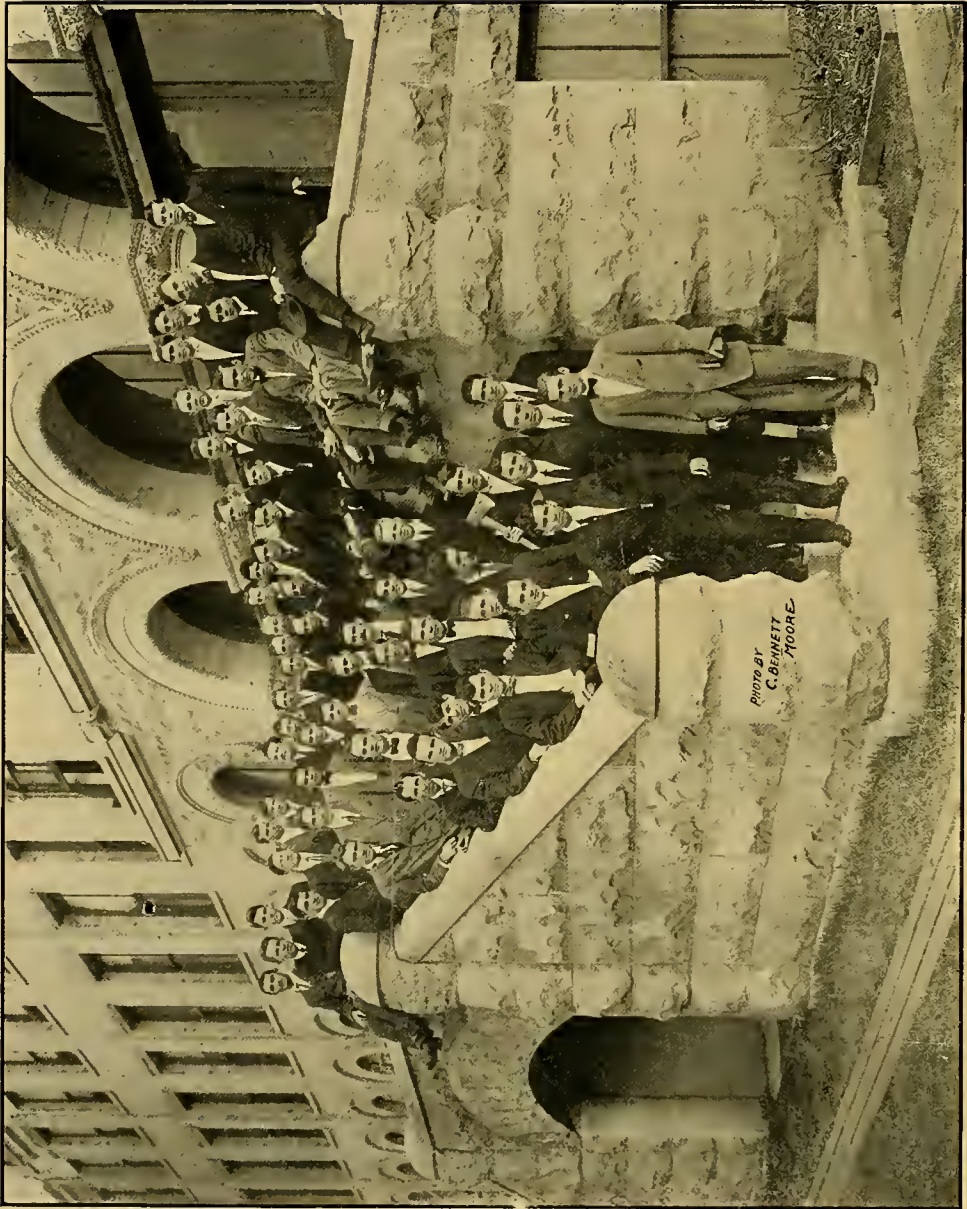

Statistics of Freshman Medical Class.

OFFICERS.

STANHOPE BAYNE-JONES	President.
LUTHER WILLIAM HOLLOWAY	Vice-President.
GEORGE WASHINGTON TAYLOR	Secretary and Treasurer.
CHARLES KENNARD TOWNSEND	Historian.
BOMAN JOEL WISE	Editor of JAMBALAYA.
HENRY SILAS BROWNE	Editor of JAMBALAYA.

MEMBERS.

Agee, Louis; A.B.; <i>HK A.</i>	Arkansas
Bayne-Jones, Stanhope; A.B.; <i>ZF; VSN</i> ; Class President	Louisiana
Bird, Thomas Buffington; B.S.; <i>JK E.</i>	Louisiana
Brand, Sidney Francis; A.B.; <i>SV.</i>	Louisiana
Browne, Henry Silas; A.B.; <i>ΦBII</i> ; Class Representative on JAMBALAYA.	Louisiana
Barger, Otto James	Indiana
Burns, William Wilkes, Jr.; A.B.; <i>SV; ΦX.</i>	Alabama
Byrnes, Bernard Bonner; <i>KΣ.</i>	Texas
Chetta, Frank	Louisiana
Clark, Archibald Fletcher	Texas
Coleman, Robert Henry	Texas
Conger, Sidney Beeson; B.S.; <i>ΦJΘ; AKK.</i>	Louisiana
Corbin, Robert Atwood; <i>ΣAE; AKK.</i>	Louisiana
Dean, Buford Linnell; <i>ΦJΘ; ΦV.</i>	Alabama
Dean, Claude; B.S.; <i>ΦV.</i>	Alabama
Devlin, William Jeremiah; <i>JK E.</i>	Louisiana
Dunaway, George Lambert; <i>KF.</i>	Alabama
Edrington, Nicholas <i>Σ112.</i>	Louisiana
Elson, Leo	Louisiana
Faget, Edward	Louisiana
Faget, Giv	Louisiana
Frost, William Dinning	Louisiana
Gurlier, Henry Lawrence	Louisiana
Gooch, Frank Branch	Texas
Gordon, Thomas	Texas
Graham, Rossner Endess; B.S.; <i>ΣAE; ΦX.</i>	Louisiana
Greaves, Payton Reid; B.S.	Mississippi

Green, Walter; <i>AKK</i> ; <i>AKK</i>	Mississippi
Harris, Roy.....	Arkansas
Hawkins, Hamilton Edward; <i>ΣN</i>	Arkansas
Heard, Joseph Eugene; <i>BΘΠ</i>	Tennessee
Herbert, Louis Alexander.....	Louisiana
Holloway, Luther William; <i>ATY</i> ; <i>ΦX</i> ; Vice-President.....	Florida
Hyman, David; A.M.S.....	Louisiana
Jarrell, Foster; <i>XZX</i>	Arkansas
Leitch, Lewis Ball; <i>IKKA</i> ; <i>ΦX</i>	Mississippi
Lochte, Henry Clarence.....	Louisiana
Logsdon, William K.; <i>KΨ</i>	Texas
Luckett, Francis Carton; <i>XZX</i>	Mississippi
Lyons, Marcy Joseph; <i>BΘΠ</i>	Louisiana
Magee, Hosea Frank; B.S.; <i>KΣ</i>	Mississippi
McHugh, Thomas Jefferson; <i>KΨ</i>	Louisiana
McKee, James Ward; <i>KΨ</i>	Texas
Meyer, Montefiore; A.M.S.....	Louisiana
Mitchell, John Henry.....	Texas
Murphy, Clarence Stephen.....	Texas
Niblack, Roy Roswell.....	Florida
Oliver, Mildred Lusk; Ph.B.; <i>NΣN</i>	Mississippi
Overbay, Frank Anderson; Ph.G.....	Florida
Palmer, Bacom Headen, Jr.; <i>IKKA</i> ; <i>AKK</i>	Florida
Pareti, Auguste Joseph; A.B.....	Louisiana
Passafume, Charles Joseph.....	Louisiana
Perret, Joseph Maxime; A.B.....	Louisiana
Pharr, John Newton; <i>XZX</i>	Louisiana
Pierson, Percy Howell.....	Louisiana
Pitts, Wilton Grady; <i>ΣAE</i> ; <i>AKK</i>	Mississippi
Platt, Robert James.....	Louisiana
Podesta, Augustine J.....	Mississippi
Pryor, John Duncan.....	Tennessee
Querens, Percy Leonard.....	Louisiana
Robin, Labasse Joseph; A.B.....	Louisiana
Schochet, Sidney Siegfried; A.M.S.....	Louisiana
Sharpton, Benjamin Tilman; <i>IKKA</i>	South Carolina
Spearing, Joseph Watkins; <i>ATA</i> ; <i>AKK</i>	Louisiana
St. Clair, Cromwell Duncan.....	Alabama
Taylor, George Washington; M.S.; <i>BΘΠ</i> ; <i>NEN</i> ; Class Secretary.....	Alabama
Townsend, Charles Kennard; A.B.; <i>IKKA</i> ; Class Historian.....	Arkansas
Vega, Jaffrey Joseph.....	Louisiana
Werlein, Presley Ewing; <i>AKK</i>	Louisiana
Willis, Leonard W.; <i>ΣN</i> ; <i>KΨ</i>	Georgia
Wise, Bowman Joel; A.B.; <i>KΣ</i> ; <i>ΦX</i> ; Class Representative on JAMBALAYA.....	Georgia



Senior Dental Class History.

OFFICERS.

OTHMAR A. WEISS.....	<i>President</i>
CLAVE E. GILL.....	<i>Vice-President</i>
MICHAEL K. GREVENBURG.....	<i>Secretary-Treasurer</i>
ROBERT H. MILLER.....	<i>Historian</i>
WILLIAM L. PICKETT.....	<i>Sergeant-at-Arms</i>

After the many vicissitudes of student life, we find ourselves emerging, after three years, from the wilderness of science where many desperate encounters have been met with and conquered; today we have the exhilarating satisfaction of knowing that we are soon to assume life's sterner duties.

Going out into the world to battle with ignorance and neglect, daily met with by the dentist, who today is being called upon to solve so many problems emanating from the ill effects of the flood of food concoctions, and the neglect of parents, due to lack of knowledge, that are helping to make us a toothless nation, and for this duty our class has been particularly well equipped.

Ours being the second class to graduate from this department of Tulane, we have not had the time and opportunity to identify ourselves with the University, in a general way, as the older departments have, yet we are not lacking in genius—and we expect unusual developments from this class, in view of the fact, that the studies pursued have been as much in the nature of research as they have to the more practical side of the profession.

To our sister profession, the Medical Department, we will carry many pleasant thoughts of our past cordial relations during our close association.

We leave this institution with our hearts overflowing with gratitude to those who have made it the great institute it is, and our tenderest feelings are extended to those struggling to maintain our department in the exalted position it rightfully holds.

Farewell to old Tulane.

R. H. MILLER, *Historian.*

SMITH C. TANNER; *TQ*; "For instance."

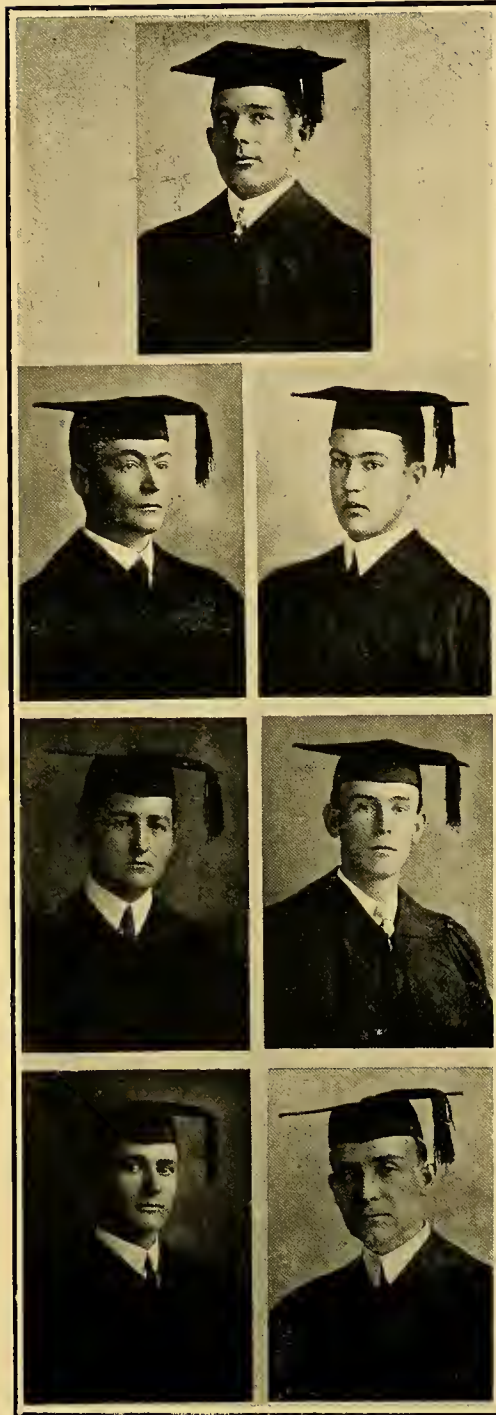

WM. L. PICKETT, "Runt";
Sergeant - at - arms
Class 1910-'11. The fos-
ter father of the orphans.

RUFFIN H. MILLER; *KΣ*;
TQ; "P. C."; Historian of
the Class 1910-11.

J. THIBODEAUX; "Tibbe."
The champion basket-
ball player.

JAMES C. HURST; "Sleepy";
Treasurer of Student
Body 1910-11; Inventor
of Rubber Vulcanization
in the Mouth.

HARRY E. MORROW; "Ed-
na." "She's a fine ole
gal."

ROBERT L. WADLINGTON;
TQ; "Judge"; Tim Can
Twirler.

JAMES A. SCHMULIN; "Ner-
vy Nat." Uncle Sam's
hot shot.



CLARE E. GILL; "Gillis";
Historian Class 1909-10;
Vice-President Class '10-
11.

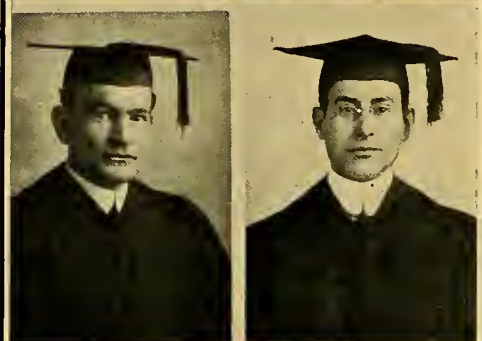

OTHMAR A. WEISS; *ΠΚΑ*;
ΑΣ; *ΤΓ*; "Sheeny"; Vice-
President Class 1908-09,
1909-10; President Class
1910-'11; Member Execu-
tive Committee 1910-11;
Class Editor JAMBALAYA
1909-10.



JOHN A. LUEDEMANN, "Al";
Department Editor JAM-
BALAYA 1910-11. He's
the blonde the ladies go
crazy about.



WILLIAM P. MELANSON;
ΑΣ; "Beans"; Class Edi-
tor *Tulane Weekly*; Mem-
ber Department Foot-
Ball Team. Known by
the noise he makes.

JOSEPH M. GARCIA; *ΨΩ*;
"Gum Specialist."

LARRY M. MARCHAND; *ΨΩ*;
"MacGuire II." "WE
must conduct this meet-
ing along parliamentary
rules."

MICHAEL J. GREVENBURG;
"Mike"; Treasurer Class
1910-11. A friend of old
John Barleycorn.

SILVIO J. GONSONLIN; The man from the North-Western.

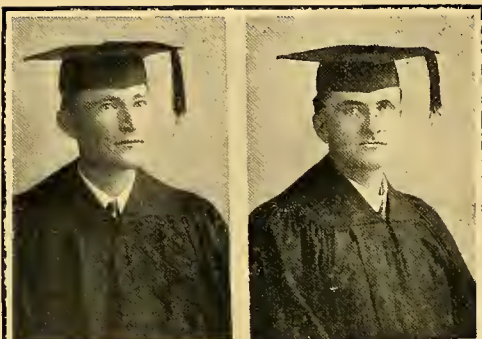

JAMES A. LANDRUM; "Red"; Green River gone, but not forgotten.

LYMAN D. ROACH; "Sh-h-h!" "Go on, you ain't no policeman."

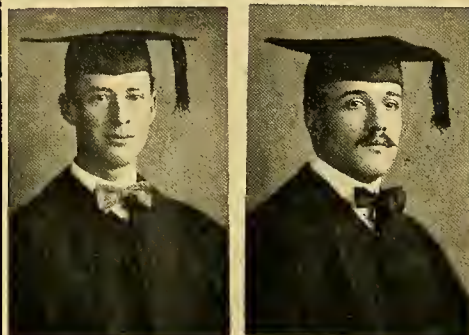

EMILE J. DE VALLE; "Frenchie"; "He's a little bit loose."

RALPH E. SHERWOOD; *ATA*; *TF*; "Skinny - Slim-Slick"; President Class '09-10; Treasurer Class 1908-09; Member Executive Committee 1910-11.



LEON J. ELEAZER, "Elle"; Sergeant-at-arms Class '09-10. The man that receives all the mail.



Junior Dental Class 1912.

OFFICERS.

E. C. ROBINSON.....	<i>President.</i>
N. S. CUTRER.....	<i>Vice-President.</i>
E. J. TALBOT.....	<i>Secretary.</i>
E. J. BOST.....	<i>Treasurer.</i>
F. S. OSER.....	<i>Historian.</i>

HISTORY.

When the curtain of Tulane University as raised for the opening of the season of 1909-1910, we, the 1912 Class, entered knowing that it would be the first class to be graduated from its doors with the D. D. S. degree. In knowing this the 1912 Class has tried to uphold the dignity of its departments.

The diligence which has been manifested evidences the determination to make the Dental Class of 1912 a record class for the succeeding classes to follow, both in scholarship and athletics. 1912 Class has already furnished the University with two Varsity men: McCullogh, who was the star pitcher last year; and Cutrer, who started on the foot-ball team this year and also was on the track team. In our first year we had a base-ball team, ably managed by Oser, and captained by McCullogh.

In our first year we elected the following officers: P. Salles, President; R. Corben, Vice-President; F. S. Oser, Secretary; A. Wilson, Treasurer; A. Victor, Historian. We regret to say that Mr. Corben has dropped Dentistry and is now taking up Medicine.

CLASS ROLL.

E. J. BOST.	F. S. OSER.
H. CRANE.	J. H. QUINOUS.
N. S. CUTRER.	E. C. ROBINSON.
F. F. COURTS.	P. SALLES.
R. T. HARBERTSON.	A. SMITH.
W. O. JUNEAU.	E. J. TALBOTH.
J. J. MIRE.	A. WILSON.
T. McCULLOGH.	S. E. WILSON.

Freshman Dental Class.



Bottom Row (left to right)—J. E. WILLIAMS; B. BERENDSOIN, (President); E. VIATOR;
S. P. KERNE.
Second Row—S. P. PIERCE, (Historian); A. T. JOHNSON; M. DIAZ; J. MARTINEZ;
C. W KNIGH, (Vice-Pres.); J. S. BERNHARD.
Top Row—E. L. BERCIER; D. C. DICCSOIN; A. P. RICHARD; E. FERRO.

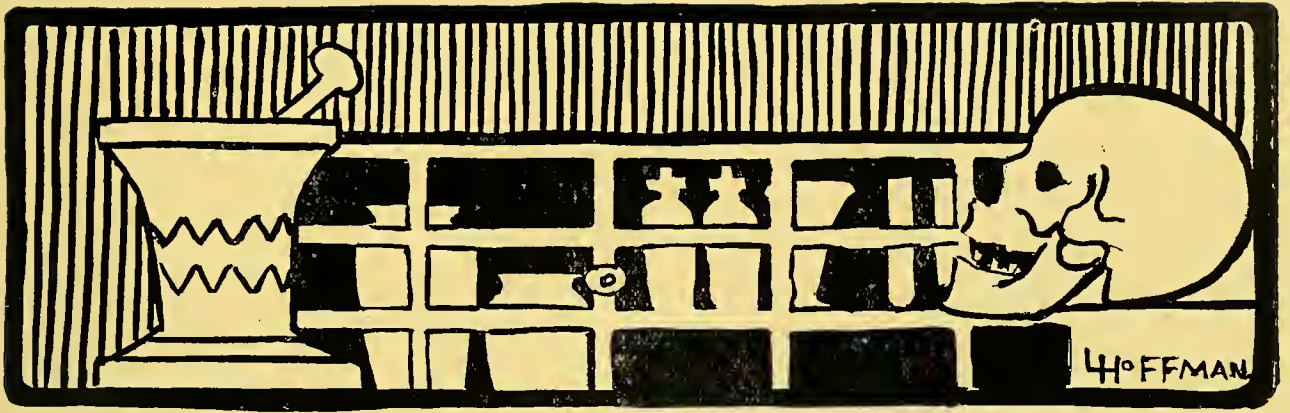

Pharmacy

T.S. RICHARDSON, Sec.

J. J. FOSSIER, PRES.

E. J. FRIER, VICE PRES.

J. G. BADIA

D. BEAN

J. P. BROWN, TREAS.

J. H. PARKE

TULANE PHARMACY '12

J. L. LOCASCIO, 1911

Photo by C. BENNETT MOORE



Nineteen-Eleven Jambalaya.

The official annual organ of the Alumni and Students of Tulane University.

EDITORS-IN-CHIEF.

SAMUEL LEVINE, Chairman..... Academic.
MISS GRACE LEA..... Newcomb.
MISS CECILE M. HELLER..... Art.
WILLIAM T. WEISSINGER..... Medical.
EUGENE K. MILLER..... Law.
O. A. WEISS..... Dental.

BUSINESS BOARD.

MICHEL PROVOSTY..... Business Manager

SUB-EDITORIAL BOARD.

NEWCOMB.

MISS FLORA NEAL, '12; CATHERINE RAINER, '11; EMMA EVERETT, '11;
MARGARETTA SPEARING, '13; ALMA VILLERE, '14; LURA MASTERSON, '12;

BESSIE DAVIS, '11.

ACADEMIC.

EDWARD BURBANK, '11; FRANK PETERMAN, '11; LOUIS FORTIER, '12;
J. LOUIS GIAPOMINE, '12; LEOPOLD L. MEYER, '13; J. H. COMMAGERE, '13;
GEORGE W. BOOTH, '14; SUMPTER MARKS, '14.

MEDICAL.

J. P. McQUEEN, '11; J. E. DONALD, '11; MUIR BRADBURN, '12;
JACOB C. GEIGER, '12; BENNETT SARTIN, '13; J. W. FAULK, '13;
BOMAN JOEL WISE, '14; HENRY SILAS BROWNE, '14.

LAW.

WILLIAM HANNON, '11; JOSEPH J. WOODHOUSE, '12; EDWARD BROOKS, '13;
U. R. A. BALL, '13.

ASSISTANT BUSINESS MANAGERS.

NEWCOMB.

MISS CLARA WOOD, '11..... Newcomb.
MISS LILIAN ORR, '11..... Art.

ACADEMIC.

HENRI WOLBRETTE, '11; HENRY E. LEMOINE, '12; DONALD VAN WORT, '12;
HORACE HUFF, '11; GEORGE BOOTH, '14.

MEDICAL.

OTHO D. HOOKER, '11; MUIR BRADBURN, '12; WALDEMAR METZ, '13;
JOHN TAYLOR, '14.

LAW.

SEMMES WALMSLEY, '12; JOSEPH WOODHOUSE, '12; JONATHAN T. PROWELL, '13.

DENTAL.

O. A. WEISS, '11.

Jambalaya Board.

MICHEL PROVOSTY,
LAW & BUS. MGR.

SAMUEL LEVINE,
CHAIRMAN

MISS GRACE LEA,
NEWCOMB

MISS CECILE HELLER,
ART

MISS CLARA WOOD,
NEWCOMB

WM H. WEISSINGER,
MED.

EUGENE K. MILLER,
LAW

Photo by
C. BENNETT MOORE

WE EXPRESS THE HOPE THAT AFTER OUR ENDEAVOR,
THIS JAMBALAYA WILL HAVE PROVEN THE "BEST EVER."

The Tulane Weekly.

THE OFFICIAL WEEKLY ORGAN OF THE UNIVERSITY WITH ALL ITS DEPARTMENTS,
AND OF THE ALUMNI ASSOCIATION.

EDITORIAL STAFF.

CHARLES J. TURCK, '11.....*Editor-in-Chief*
SAMUEL LEVINE, '11.. }.....*Managing Editor*
JAMES G. HELLER, '12. }
EDMUND B. GLENNY, '12.....*Assistant Managing Editor*
JOHN O'KEEFE, '11. J. BURRUS MUNN, '13.
HORACE HUFF, '11. SUMTER MARKS, '14.
GERALD NETTER, '13.

LAW.

H. B. GIST, '11. A. FROLICK, '13.

MEDICAL.

WARREN SCOTT, '12. N. W. SENTELLE, '13.

NEWCOMB.

MISS MARY R. THOMAS, '11.....*Managing Editor*
MISS CATHERINE RAINEY, '11.
MISS RITA LISSO, '12.
MISS ISABELLE SNODGRASS, '13.
MISS GENEVIEVE LAWLER, '14.
MISS CECILE HELLER, '11, Art Department.
MISS NELLIE MAY PEARCE, Music Department.

BUSINESS BOARD.

JAMES J. A. FORTIER, *Manager.*

ASSISTANTS.

MISS CATHERINE RAINEY, Newcomb.
J. C. MENEFFEE, J. T. PROWELL, Law.



PHOTO BY
C. BENNETT MOORE

Board of Editors of the Newcomb Arcade.

CARMELITE JANVIER, '11.....*Editor-in-Chief*
LILLIAN FRIEND, '11.....*Managing Editor*
LILLIAN ORR, '11.....*Art Editor*
ELIZABETH MCFETRIDGE, '12.....*Exchange Editor*
LOUISE WESTFELDT, '09.....*Alumni Editor*

HEAD EDITORS.

GRACE LEA, '11.....*Literary Department*
MARY THOMAS, '11.....*College Department*

SUB-EDITORS.

LOUIS WOLBRETTE, '11.	LELLA KENNARD, '12.
JULIETTE GODCHAUX, '12.	MARY SISTRUNK, '12.

BUSINESS MANAGER.

FRANCES RAYMOND, '11.

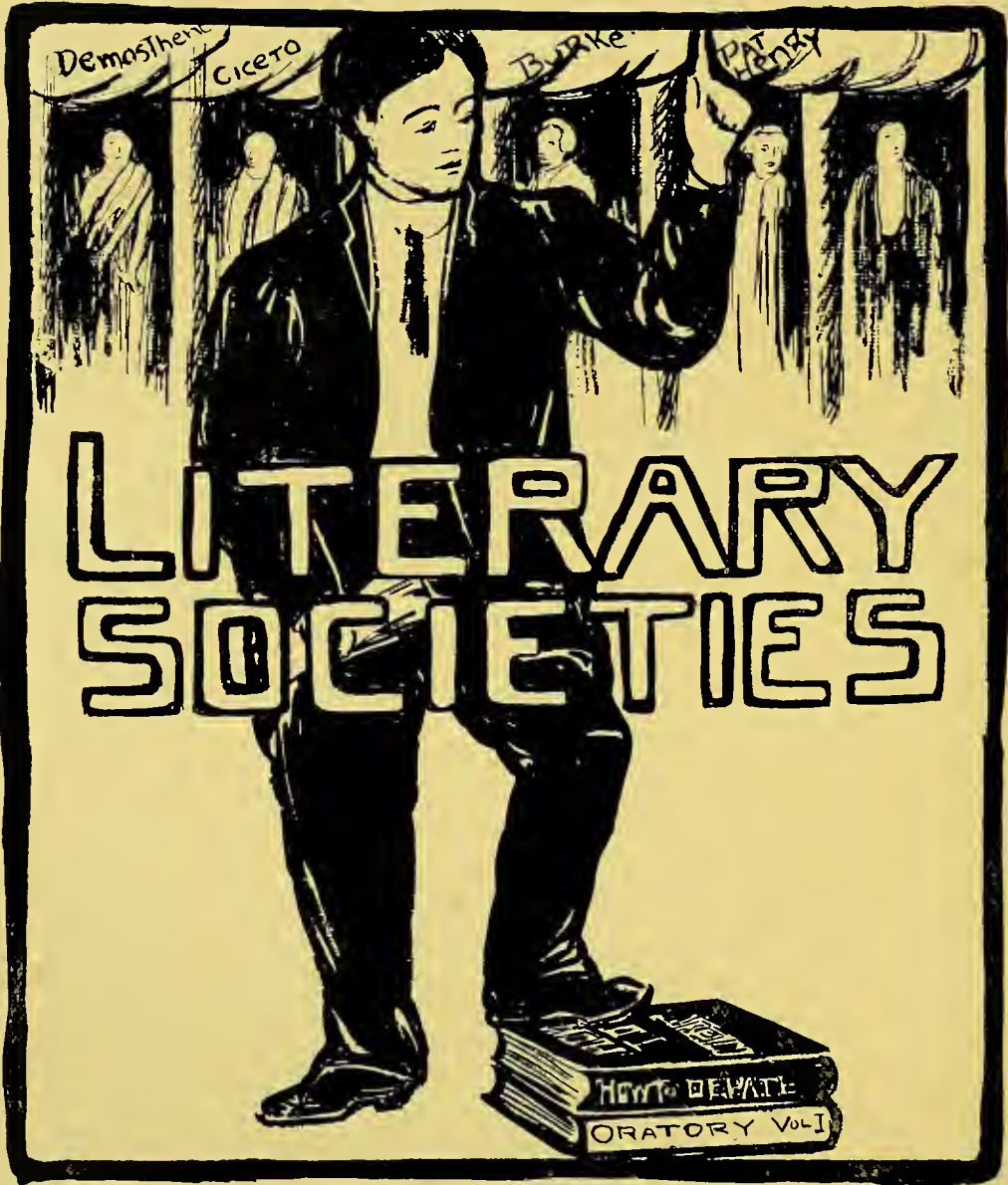

Tulane-Virginia Debate.

THURSDAY, MAY 12, 1910.

(Won by Virginia.)



CHARLES E. DUNBAR, JR.,
Principal.



CHARLES J. TURCK,
Alternate.



NICHOLAS CALLAN,
Principal.

SUBJECT:—*Resolved*, That, in the Southern States, cities with a population between twenty-five and one hundred thousand should vest all powers of municipal government in a commission of not more than seven men elected by the voters at large.

Virginia (Affirmative):

N. B. EWING.

MAURICE HIRSCH.

Tulane (Negative):

NICHOLAS CALLAN.

CHARLES E. DUNBAR, JR.

ALTERNATES.

CHARLES J. TURCK.

The Tulane-Virginia Debate was held in New Orleans under the auspices of the Tulane Oratorical and Debating Council. This Council was organized several years ago and has become a most virulent representative body in promoting inter-collegiate debates between Tulane and the leading Universities of the South. Through its unending labor and ceaseless vigor, the Council has won for itself the admiration of the student-body and of others interested in debating at Tulane.

The officers of this spirited body are: James G. Heller, Chairman; and Julian S. Waterman, Secretary-Treasurer.

The members are: Misses Clara De Milt, Julie Koch, Lilian Friend, and Amy Henrichs; Messrs. James G. Heller, Julian S. Waterman, Samuel Levine, Charles J. Turck, Reno A. Viosca, A. Giffen Levy, Herbert W. Kaiser, and Joseph Brewer.

Carnot Medal, 1910.

Subject: Resolved, That employees of the French Government be allowed to form unions.

Medal awarded to NELSON S. WOODY, Law, '12.

Awarded to WIRT HOWE.....	1895
Awarded to WILLIAM A. DIXON.....	1896
Awarded to ROBERT S. VICKERS.....	1897
Awarded to WILLIAM B. GRANT.....	1898
Awarded to FRANCIS S. KOHLMAN.....	1899
Awarded to CHARLES A. DUCHAMP.....	1901
Awarded to RALPH J. SCHWARTZ.....	1902
Awarded to LUCIAN N. MOORE.....	1903
Awarded to JOSEPH F. WARD.....	1904
Awarded to EDWARD O. TABOR.....	1905
Awarded to JOHN GAYLE AIKEN.....	1906
Awarded to ST. JOHN PERRET.....	1907
Awarded to DELVAILLE H. THEARD.....	1908
Awarded to WOODRUFF GEORGE.....	1909

FACULTY COMMITTEE.

Professor ALCEE FORTIER, Chairman.

Professor ROBERT SHARP.

Professor U. B. PHILIPPS.

Professor RALPH SWARTZ.

Professor J. A. C. MASON.

Glendy-Burke—Forum Debate.

APRIL 19, 1910.

“RESOLVED, That the Electoral College be abolished and the President elected by direct popular vote.”

AFFIRMATIVE.

GLENDY-BURKE.

MR. S. LEVINE.

MR. C. J. TURCK.

NEGATIVE.

FORUM.

MR. J. HELLER.

MR. R. J. LE GARDENS.

Won by the Glendy-Burke.

ORATORICAL CONTEST.

Won by MR. J. WOODRUFF GEORGE of the GLENDY-BURKE.

GLENDY-BURKE.

MR. W. GEORGE.

MR. W. J. GUSTE.

FORUM.

MR. J. S. WATERMAN.

MR. H. W. BIERHORST.

The Glendy-Burke Literary Society.

SESSION 1910-1911.

OFFICERS.

<i>First Term.</i>	<i>Officers.</i>	<i>Second Term.</i>
CHARLES J. TURCK.....	Speaker	CHARLES J. TURCK.
SAMUEL LEVINE.	Secretary	SAMUEL LEVINE.
STANLEY M. LAZARUS....	Treasurer	STANLEY M. LAZARUS.
WILLIAM J. GUSTE.....	Clerk of Congress	WILLIAM J. GUSTE.
EWING WERLEIN.	Sergeant-at-Arms	EWING WERLEIN.

MEMBERS.

BARKER.	LIEBERMUTH.
BARNETT.	LEVY.
BEACH.	LAZARUS.
BOND.	MARKS.
BOOTH.	VAN WART.
BERANGER.	WERLEIN, E.
CHASE.	BURNS.
CONNER.	MUNN.
CABRAL.	MONTGOMERY.
DOSWELL.	MEYER.
GANUCHAUD.	McCLANE.
VAN HORN.	NATHAN.
WEISSMAN.	OLROYD.
NETTER.	PARHAM.
GLENNY.	PROWELL.
GREEN.	ROSENTHAL, J. N.
GUSTE.	ROSENTHAL, M. S.
HERMAN.	STUBBS.
HOGG.	TURCK.
KERNAN.	VAIRIN.
LISCHKOFF.	WERLEIN, P.
LEVINE.	ZAPP.



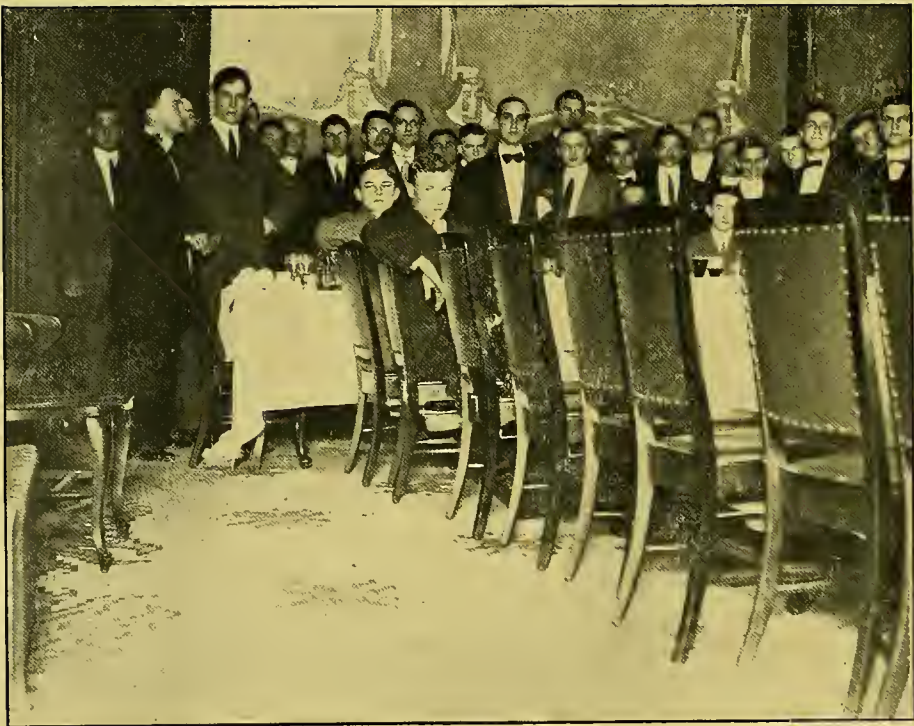

THIRTY-FIRST ANNUAL BANQUET OF GLENDY-BURKE
LITERARY SOCIETY.



THE FORUM LITERARY SOCIETY.

OFFICERS.

JULIAN S. WATERMAN	President
P. E. BROWN	Vice-President
R. J. LE GARDEUR, JR.	Secretary
L. L. MEYER	Treasurer
A. A. CALLENDER	Censor
I. HELLER	Reporter to "Tulane Weekly"
J. HELLER and J. S. WATERMAN	Rep's Oratorical and Debating Council

MEMBERS.

BIERHORST.
 BREWER.
 BROWN.
 CALLENDER.
 CASKEY.
 CLARK.
 CLEMENT.

J. HELLER.
 DOSIER.
 CUSHMAN.
 ELLENDER.
 I. HELLER.
 LE GARDEUR.

MACKENZIE.
 L. MEYER.
 NICOLAUS.
 PROVENSAL.
 ROSE.
 VIOSCA.
 WATERMAN.

Law Debating Club and Moot Court.

OFFICERS.

JOSEPH J. WOODHOUSE*President.*
JOSEPH H. BREWER*Vice-President.*
L. V. COOLEY, JR*Secretary.*
RENE A. VIOSCA*Treasurer.*
HENRI WOLBRETTE*Sergeant-at-Arms.*
G. B. BLANCAND }*Committee on Debate.*
J. T. PROWELL . . }
J. H. BREWER }*Representatives on Oratorical and Debating Council.*
R. A. VIOSCA }

MEMBERS.

R. BELL.	J. T. PROWELL.	E. S. WALL.
ULIC BURKE.	MICHEL PROVOSTY.	F. E. OLROYD.
N. F. MONTET.	NAUMAN SCOTT.	EDW. BROOKS.
P. N. MURPHY.	NELSON WOODY.	F. B. CAPEL.
SAMUEL LEVINE.	P. B. WALKER.	G. W. JOHNSON.



History of the Law Debating Club.

The Law Debating Club has long been one of the leading forensic societies of Tulane University. In the year 1910 a revival was begun and the society reached out into further activities of University life.

Supreme Court trials of a new state of our Union were substituted for the old form of moot court trials, and were conducted throughout the year with ability and success. A few lower court trials were also held, and for both the Club had the congratulations of leading members of the bar.

The Club was also the victor in a debate on the ship subsidy question with the Glendy-Burke Literary Society, and is arranging another to be held this spring.

Last year as well as at present, the Club has given its hearty support to the Tulane Oratorical and Debating Council, and has two members representing it on that body.

This year the same procedure in court trials has been maintained and in a public service question it received the greatest praise from one of the professors.

The Club intends to hold shortly a lower court trial, to be followed by a banquet, and there is every indication of success.

Judging the future by the past, it would seem that the Club has every reason to believe that it will flourish until it is universally recognized as the leading Law Society of the South.

Barristers.

H. B. GIST*President*

E. K. Miller.
Sidney Outlaw.
Louis P. Bryant, Jr.
W. M. Hannon.
E. G. Kron.
Nicholas Callan.
Nelson S. Woodydy.
L. V. Cooley.
G. Blancand.
N. S. Scott.
Jos. Montgomery.

Newcomb Literary and Debating Society.

OFFICERS.

<i>Speaker</i>	CLARA DE MILT.
<i>Clerk of Congress</i>	JOSEPHINE JANVIER.
<i>Secretary</i>	BEATRICE FRYE.
<i>Treasurer</i>	ISABEL SNODGRASS.

MEMBERS.

ALEXANDER, MIRIAM.
BRACKENRIDGE, LUCILE.
DE MILT, CLARA.
ELDREDGE, ELIZABETH.
FRIEND, LILLIAN.
FRYE, BEATRICE.
HARDING, ROSE.
HEBERT, DOROTHY.
HINRICHS, AMY.
HINTON, IRENE.
JANVIER, CARMELITE.
JANVIER, JOSEPHINE.
KENNARD, LELIA.
KERWIN, FLORENCE.
KOCH, JULIE.
LEA, GRACE.
MARKS, JANNEY.
MCFETRIDGE, ELIZABETH.
PALFREY, GERTRUDE.
PERKINS, CORA.
RAINEY, CATHERINE.
RAYMOND, FRANCES.
RAYMOND, MARY.
SISTRUNK, MARY.
SHIELDS, ELSIE.
SNODGRASS, ISABEL.
THOMAS, MARY.
WOLBRETTE, HERMANCÉ.
WOLBRETTE, LOUISE.
WEST, LAURA.
WEIL, FANNY.

Tulane-Newcomb French Circle.

President—First Half CORINNE HEREFORD.
President—Second Half RENE LE GARDEUR.
First Vice-President—First Half RENE LE GARDEUR.
First Vice-President—Second Half CORINNE HEREFORD.
Second Vice-President AIMEE TIBLIER.
Secretary ALFRED RENECKE.
Treasurer P. CABRAL.
Assistant Treasurer ANNA VETTERS.

DIRECTING COUNCIL.

PROF. FORTIER, PROF. BEZIAT, MISS PREOT, PROF. KAHLE.

MEMBERS.

MISS ANNA VETTERS.	MISS EVELYN KAHN.	MR. M. PARHAM.
MISS ISABEL SNODGRASS.	MISS NINA PREOT.	MR. G. LEVY.
MISS IRENE DINKEL.	MR. L. DUREL.	MR. B. DOSWELL.
MISS OLGA BRIERRE.	MR. R. LEGARDEUR.	MR. P. BROWN.
MISS HELEN BURBANK.	MR. P. CABRAL.	MR. W. GUSTE.
MISS AIMEE TIBLIER.	MR. S. LAZARUS.	MR. W. CASKEY.
MISS GLADYS GIBBONS.	MR. A. FORTIER.	MR. A. VOSS.
MISS MARY THOMAS.	MR. P. KAHLE.	MR. T. PERRIER.
MISS EDA GROSSMAN.	MR. G. NETTER.	MR. A. GLADDEN.
MISS SUSIE GOODWIN.	MR. H. MONTGOMERY.	MR. A. RENECKE.
MISS CHAMPAGNE.	MR. T. GREENE.	MR. H. WOLBRETTE.
MISS CORINNE HEREFORD.	MR. M. SCATORI.	MR. I. BRENNER.
MISS MARY O'KEEFE.	MR. D. VAN HORN.	MR. A. BEZIAT.
	MR. M. LEMLEY.	





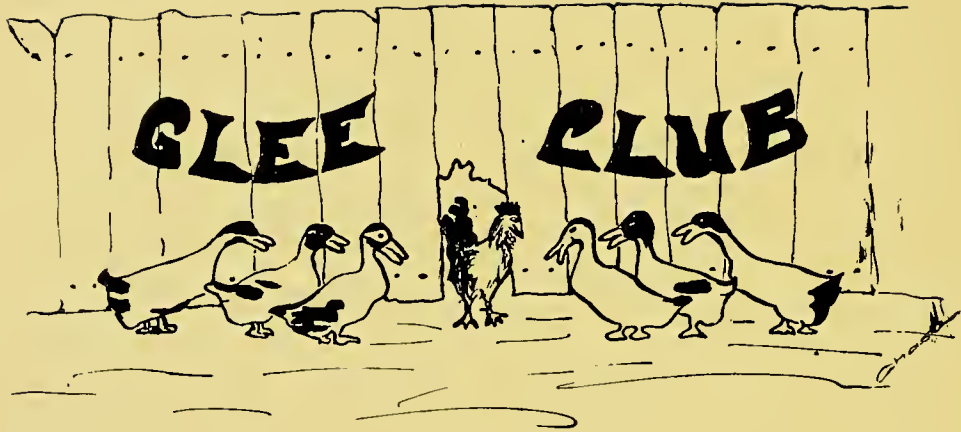

Tulane Glee Club.

H. WOLBRETTE, *President.* A. L. VOSS, *Vice-President.*

F. PETERMAN, *Treasurer.*

PROF. LEON RYDER MAXWELL, *Director.*

First Tenors.

A. L. VOSS.

PETERMAN.

BALL.

SOUTHWELL.

First Basses.

LEDGERWOOD.

BARKER.

VAIRAIN.

MCCLANE.

Second Tenors.

MYSING.

NATHAN.

R. VOSS.

MEYER.

Second Basses.

WOLBRETTE.

DOSWELL.

WESTFELDT.

WERLEIN.

MANDOLIN, BANJO AND GUITAR CLUB.

S. MARKS, JR., *President.* S. S. MORRIS, *Vice-President.* C. MEYER, *Sec'y*
and Treasurer. M. PAUL JONES, *Director.*

Mandolins.

HERMAN BARNETT, ISRAEL BRENER, W. J. GUSTE, I. HELLER, L. F. HOBART, JR.,
W. E. KOCH, S. S. MORRIS, E. NAEF, J. M. SHERROUSE,
A. W. TAYLOR.

Banjos.

H. DELBERT.

E. M. SANCHEZ.

Guitars.

P. DELBERT.

S. D. MARKS, JR.

CAROL MEYER.

J. B. SCHWARZ.



The Newcomb Glee Club.

President.....LA REINE HILL.
 Treasurer.....EDNA NEIBERGALL....
 Business Manager.....LAURA BODDIE WEST..
 Assistant Business Manager.....HERMANCE WOLBRETTE.

FIRST SOPRANO.

PHYLLIS BUSH.	CORINNE HEREFORD.	MARY THOMAS.
BERNICE FRY.	STELLA HORNER.	SUSY NELLE WEST.
LA REINE HILL.	CARRIE SCHWING.	HELEN MOUTON.

SECOND SOPRANO.

OLGA BRIERRE.	ISABELLE SNODGRASS.	IRENE WATEROUS.
IRENE DINHEL.	WILLIE WHITE.	ANNA VETTERS.
JEANNETTE MORSE.		ALDEA MAHER.

ALTO.

JUANITA DEQUEDE.	EDNA NEIBERGALL.	MARY WHARTON.
HELEN FERGUSON.	NELLIE MAY PEARCE.	HERMANCE WOLBRETTE. ■

ACCOMPANIST.

IRENE MILLER.

DIRECTOR.

PROF. LEON RYDER MAXWELL.

TEXAS CLUB



Bettie Glenn..President Bessie Daviss..Vice Pres.
Lura Masterson... Secretary and Treasurer

Rose Miller
Fannie Wiel
Mell Lipscomb
Pearl Walker
Blanche Mitterer
Louise Ayras
Helen Chauvin
Annie Walker
Edna Collins
Mita Dillace

Mary Masterson
IRMA Levy
MARY VANDENBERG
Janette Morse
Alice CHARLTON
GREENWOOD HARDY
Sussie Bell West
Anita Hardcastle
Paula GARRISON
Alix Bettison

COLORS White and Yellow Flowers
Blue Bonnet.

Bettison

THE GREATER BIRMINGHAM

COBBS = CLERK



WOOD = Attorney



ROSBOROUGH
COMMUTER

CLUB

ORR, L.M. = MAYOR



Gillespy = Tax Collector.



Abbott = Pres. of Council



ORR, E. Chief of Police.



MORRISETTE
COMMUTER

Newcomb Student Body Board.

LOUISE WOLBRETTE, '11.....President
FRANCES RAYMOND, '11.....Vice-President
MARY SISTRUNK, '12.....Secretary
DOROTHY THOMSON, '12.....Treasurer

EXECUTIVE COMMITTEE.

LOUISE WOLBRETTE, '11.....Chairman
MARY SISTRUNK, '12.....Secretary

AIMEE TIBLIER, '11.	LA REINE HILL, '11.
CLARA DE MILT, '11.	ELIZABETH MCFETRIDGE, '12.
CARMELITE JANVIER, '11.	JULIE KOCH, '12.
HELEN BURBANK, '11.	AMY HINRICHS, '12.
ELIZABETH ELDREDGE, '11.	DOROTHY THOMSON, '13.
MARY THOMAS, '11.	BETSY DUPRE, '13.
ALIX BETTISON, '11.	CORINNE HEREFORD, '13.
CECILE HELLER, '11.	NELLIE MAY PIERCE, '13.
GRACE LEA, '11.	MARGARETTA SPEARING, '14.
FRANCES RAYMOND, '11.	FLORENCE OLROYD.

Young Women's Christian Association of Newcomb College.

CABINET.

President. AMY H. HINRICHS, '12.
Vice-President. SARAH LOUISE RICHARD, '13.
Secretary. ELIZABETH M. McFETRIDGE, '12.
Treasurer. ELSIE SHIELDS, '13.

MARY THOMAS, '11. CORA SPEARING, '12.
 LAURA WEST, '11. IRENE DINKEL, '13.

MEMBERS.

MISS BARTON.	AMY HINRICHS.	DOROTHY THOMPSON.
MISS BAER.	JOSEPHINE JANVIER.	SARAH LOUISE RICHARD.
MISS CATLETT.	JULIE KOCH.	EDITH DART.
MISS HARKNESS.	ELIZABETH McFETRIDGE.	RUTH ELDREDGE.
MISS LOGAN.	CORA PERKINS.	GLADYS EUSTIS.
IRENE HINTON.	MARY SISTRUNK.	MARGARET FOULES.
CARMELITE JANVIER.	CONSTANCE BROWN.	IRENE MILLER.
FRANCES RAYMOND.	IRENE DINKEL.	JOAN MILLER.
CATHERINE RAINEY.	BEATRICE FRY.	AGATHA FAULK.
ELISE URQUHART.	LILLIAN POPE.	MARGARETTA SPEARING.
LAURA WEST.	MARY RAYMOND.	THEODORA SUMNER.
OLIVE GUNBY.	ORA REAMES.	GEORGE TAYLOR.
	ELSIE SHIELDS.	



OFFICERS.

President.....JULIE FROTSCHER KOCH, '12.
Vice-President.....AMY H. HINRICHS, '12.
Secretary.....CORR PERKINS, '12.
Treasurer.....BEATRICE FRYE, '13.

MEMBERS.

MISS HARKNESS, <i>Faculty</i> .	ERMA LEVY, '13.
FLORENCE KERWIN, '10.	BETSY DUPRE, '13.
AMY HINRICHS, '12.	LUCILLE BRECKENRIDGE, '13.
JULIE KOCH, '12.	BESSIE MALHIOT, '13.
MIRIAM ALEXANDER, '12.	SARAH LOUISE RICHARD, '13.
ELIZABETH McFETRIDGE, '12.	ALTHEA MAYER, '13.
CORA PERKINS, '12.	LOUISE HESSINGER, '14.
ROSE HARDING, '13.	GLADYS RENSHAW, '14.
MARY O'KEIFE, '13.	BERTHA BROOKS, '14.
BEATRICE FRYE, '13.	GENEVIEVE LAWLER, '14.
	MARY WHARTON, '14.



GERMAN CLUBS



Committee
Frank Pitman,
John O'Keefe,
Hunter Coleman.

A.L. Sheers

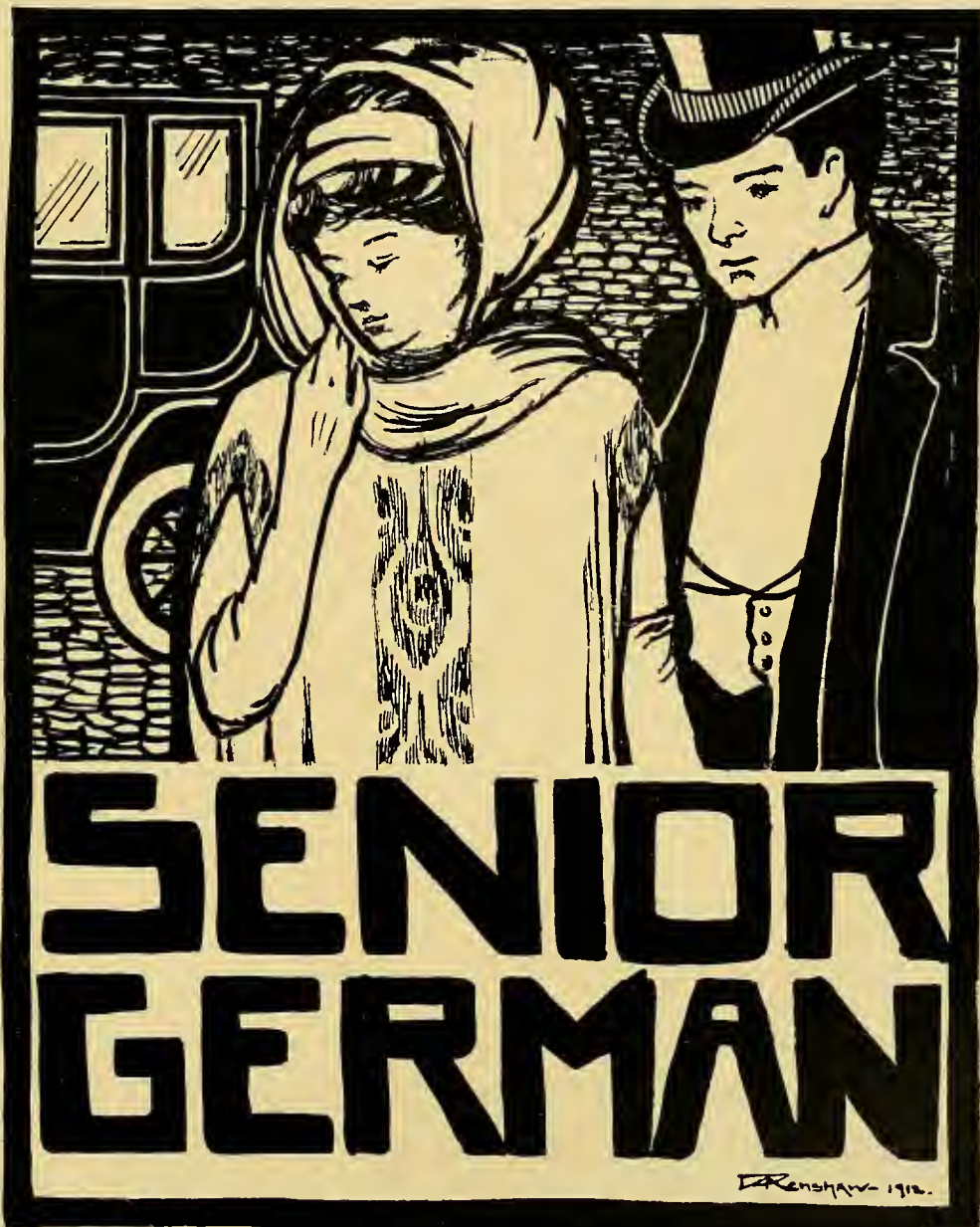

Tulane Senior German Club.

T. SEMMES WALMSLEY.*President.*
BURRIS D. WOOD.*Vice-President.*
MICHEL PROVOSTY.*Treasurer.*
NICHOLAS CALLAN.*Secretary.*

MEMBERS.

C. V. AKIN,	L. J. FORTIER.
L. P. BRYANT.	N. VARIN.
N. CALLAN.	W. WESTFELT.
J. CALLAN.	L. POSEY.
H. COLEMAN.	E. GLENNY.
A. K. DUNCAN.	L. WHITE.
C. J. ELLIS.	B. BYRD.
E. P. A. FICKLEN.	F. LEGENDRE.
J. J. A. FORTIER.	D. B. H. CHAFFE.
L. A. FORTIER.	W. NOLTE.
J. GEIGER.	E. FINLEY.
H. B. GIST.	W. STOVALL.
S. C. JAMISON.	R. AIKEN.
E. MILLER.	H. LEMOINE.
J. MONTGOMERY.	B. DEEN.
M. PROVOSTY.	M. MOODY.
F. PETERMAN.	B. THOMPSON.
N. S. SCOTT.	G. GARRETT.
T. S. WALMSLEY.	W. SCOTT.
J. C. MENEFFEE.	M. DOSWELL.
	J. DICKS.

ALUMNI GERMAN COMMITTEE.

R. BLAND LOGAN, Chairman, HARRY McCALL, GEORGE JANVIER,
 SEMME'S WALMSLEY, MICHEL PROVOSTY.



Junior Club.

(Organized January, 1911.)

COMMITTEE.

EDWARD WINANTS BRES, Chairman, LLOYD WHITE, JULIAN M. SHERROUSE,
LANSING BEACH, BURRIS MUNN, EMILE NAEF, WEBSTER BELDEN

ACTIVE MEMBERS.

EDWARD W. BRES.	SIDNEY CONGER.
JULIAN M. SHERROUSE.	CARY JAY ELLIS.
BURRIS MUNN.	EMILE NAEF.
EDWIN E. BENOIST.	GEORGE STEELE.
T. C. WINN.	ROBERT SHARPE.
C. BEARD.	FRITZ PARHAM.
WEBSTER BELDEN.	HAROLD DUNCAN.
RICHARD SHARPE.	ROBINSON COPE.
LAURIE O'DENELL,	ED. B. CRAIGHEAD, JR.
KING RAND.	ARTHUR TAYLOR.
LANSING BEACH.	ROY WATSON.
ROBERT SAUNDERS.	STANLEY MORRIS.
WILLIAM TERRY.	WILLIAM KOCH.
BASIL THOMPSON.	BUFORD DEAN.

DRA- MAT- ICS



Newcomb Dramatic Club.

CABINET.

MISS ELIZABETH ELDREDGE.	<i>President</i>
MISS JULIETTE GODCHAUX	<i>Vice-President</i>
MISS THEODORA SUMNER	<i>Secretary</i>
MISS DOROTHY HEBERT	<i>Treasurer</i>
MISS JOSEPHINE JANVIER.	<i>Stage Manager</i>
MISS FANNY SEIFERTH.	<i>Business Manager</i>
MR. SAN REMO SOCOLA.	<i>Coach</i>

"DAVID GARRICK."

Presented by the Newcomb Dramatic Club.

CAST OF CHARACTERS.

David Garrick.	MISS IRENE WATEROUS
Simon Ingot.	MISS ABBIE JACOBS
Squire Chivy.	MISS FANNY SEIFERTH
Mr. Smith.	MISS MARY RAYMOND
Mr. Brown.	MISS LILLIAN FRIEND
Mr. Jones.	MISS MARGARET FOWLES
Thomas.	MISS HELEN BURBANK
George.	MISS CLARA DE MILT
Ada Ingot.	MISS ELIZABETH ELDREDGE
Mrs. Smith.	MISS LILLIAN SMITH
Araminta Brown.	MISS LILLIAN ORR
Maid.	MISS GRACE LEA



Liliane M. Orszag.

Brotherhood.

This world—the workshop of a pliant Hand,
That moulds and fashions through the flight of years,
Bears marks of change. The waters yield to land;
The grooved mountain, humbled low, no longer leers
Above the plain; and fertile fields abound
Where dismal winds were wont to chant the dirge
Of passing æons—a wilderness of sound—
Until, o'er all, the works of man emerge.
Yet what of man? Since being was first inspired,
And he endowed to choose of all that's wrought,
One goal by all has ever been desired,
What matters if by diverse methods sought?
We love and loathe; we hope and hate and fear,
In rags, in riches, as peasant or as peer.

LEVINE, '11.

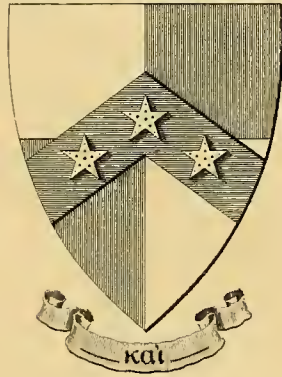

ALBERT

Pi Beta Phi.

(Founded in 1867.)

LOUISIANA ALPHA CHAPTER.

(Established in 1891.)

IN FACULTY.

MARY BUTLER.

VIOLA MURPHY.

IN COLLEGE.

CARMELITE JANVIER, '11.

ALICE BEAUREGARD, (Art) '12.

FRANCES RAYMOND, '11.

JOSEPHINE JANVIER, '12.

CATHERINE RAINEY, '11.

LELIA KENNARD, '12.

FRANCES SWARTZ, '11.

CONSTANCE BROWN, '13.

ELISE URQUHART, '11.

MARY RAYMOND, '13.

MARY VANDENBERG, (Art) '13.



Pi Beta Phi Chapter Roll.

ALPHA PROVINCE.

VERMONT ALPHA.—Middlebury College, Middlebury, Vt.
VERMONT BETA.—University of Vermont, Burlington, Vt.
MASSACHUSETTS ALPHA.—Boston University, Boston, Mass.
ONTARIO ALPHA.—University of Toronto, Canada.
NEW YORK ALPHA.—Syracuse University, Syracuse, N. Y.
NEW YORK BETA.—Barnard College, New York, N. Y.
PENNSYLVANIA ALPHA.—Swarthmore College, Swarthmore, Pa.
PENNSYLVANIA BETA.—Bucknell University, Lewisburg, Pa.
PENNSYLVANIA GAMMA.—Dickinson College, Carlisle, Pa.
MARYLAND ALPHA.—Woman's College of Baltimore, Baltimore, Md.
COLUMBIA ALPHA.—George Washington University, Washington, D. C.

BETA PROVINCE.

OHIO ALPHA.—Ohio University, Athens, O.
OHIO BETA.—Ohio State University, Columbus, O.
INDIANA ALPHA.—Franklin College, Franklin, Ind.
INDIANA BETA.—University of Indiana, Bloomington, Ind.
INDIANA GAMMA.—Butler College, Indianapolis, Ind.
ILLINOIS BETA.—Lombard College, Galesburg, Ill.
ILLINOIS DELTA.—Knox College, Galesburg, Ill.
ILLINOIS EPSILON.—Northwestern University, Chicago, Ill.
ILLINOIS ZETA.—University of Illinois, Champaign, Ill.
MICHIGAN ALPHA.—Hillsdale College, Hillsdale, Mich.
MICHIGAN BETA.—University of Michigan, Ann Arbor, Mich.
WISCONSIN ALPHA.—University of Wisconsin, Madison, Wis.

GAMMA PROVINCE.

IOWA ALPHA.—Iowa Wesleyan University, Mount Pleasant, Iowa.
IOWA BETA.—Simpson College, Indianola, Iowa.
IOWA GAMMA.—Iowa State College, Ames, Iowa.
IOWA ZETA.—Iowa State University, Iowa City, Iowa.
MINNESOTA ALPHA.—University of Minnesota, Minneapolis, Minn.
MISSOURI ALPHA.—University of Missouri, Columbia, Mo.
MISSOURI BETA.—Washington University, St. Louis, Mo.
KANSAS ALPHA.—University of Kansas, Lawrence, Kan.
NEBRASKA BETA.—University of Nebraska, Lincoln, Neb.
LOUISIANA ALPHA.—Newcomb College, New Orleans, La.
TEXAS ALPHA.—University of Texas, Austin, Tex.
ARKANSAS ALPHA.—University of Arkansas, Fayetteville, Ark.

DELTA PROVINCE.

WYOMING ALPHA.—University of Wyoming, Laramie, Wyo.
COLORADO ALPHA.—University of Colorado, Boulder, Colo.
COLORADO BETA.—University of Denver, Denver, Colo.
CALIFORNIA ALPHA.—Leland Stanford Jr. University, Stanford University, Cal.
CALIFORNIA BETA.—University of California, Berkeley, Cal.
WASHINGTON ALPHA.—State University of Washington, Seattle, Wash.





PLATE 1

Alpha Omicron Pi.

(Founded in 1897.)

ROLL OF CHAPTERS.

ALPHA.—Barnard College, Columbia University.

PI.—Newcomb College, Tulane University.

NU.—New York University.

OMICRON.—University of Tennessee.

KAPPA.—Randolph-Macon Woman's College.

ZETA.—University of Nebraska.

SIGMA.—University of California.

THETA.—De Pauw University.

DELTA.—Tufts College.

GAMMA.—University of Maine.

EPSILON.—Cornell University.

RHO.—Northwestern University.

LAMBDA.—Leland Stanford University.

IOTA.—University of Illinois.

ALUMNI CHAPTERS.

New York, N. Y.

Providence, R. I.

San Francisco, Cal.

New Orleans, La.

Boston, Mass.

Orono, Maine.

Lincoln, Neb.

Los Angeles, Cal.



Alpha Omicron Pi.

PI CHAPTER.

(Established in 1898.)

ACTIVE CHAPTER.

MARY REEDER THOMAS, '11.

CORA MARGIE SPEARING, '12.

DAGMAR ADELAIDE RENSHAW, (Art) '12.

BETSY DUPRE, '13.

JULIA BYRNE, (Art) '07.

INNES MORRIS, (Music) '10.

Leaves from a Freshman's Diary.

Oct. 14.—As I expected, it's a great big place—I got lost four times today ; and there are so many stairs.

Some girls here carry styles to extremes. The military cape has quite gone out of style in Greenville (Susie told her mother she just simply would not wear hers this year), and what do you think I saw?—right here at Sallie Slocum! Why, a bunch of girls with black capes that were shirred at the top, and had long, flowing sleeves (an attempt at the butterfly fad, I suppose), and anybody can see they are nothing but last year's military capes cut over. But that is not all—as Jim would say, "The worst is yet to come"—they had little square caps perched upon their heads, with tassels (TASSELS, dear diary) dangling down in a most annoying fashion, exact counterparts of the hat Janie wore to Sunday-school when she was six! I don't know why they dress that way. Just to be conspicuous, I suppose, but I consider it most unladylike.

Oct. 15.—I know I must be snobbish, but I can't help feeling that if ever I get a chance I shall snub those foolish girls. There is one good thing about them though (Ma has always said the most admirable trait of my character was my being able to see the good in even criminals), they seem to stick to themselves. I imagine they are sub-Freshmen, and if they are, thank Heaven I escaped them!

Oct. 23.—Turpentine takes off green paint, but only experience removes natural verdure. They are SENIORS

HELEN MURIEL MOUTON.



ELLIOTT & FISH.

Chi Omega Fraternity.

(Founded 1895.)

RHO CHAPTER.

(Chartered 1900.)

MEMBERS IN FACULTY.

NINA M. PREOT.

EDITH B. FARRAR.

MEMBERS IN COLLEGE.

EDNA COLLINS, Art.

EVELYN ROSBOROUGH, '12.

SUSAN H. GOODWIN, '12.

ELIZABETH G. STUBBS, '12.

BLANCHE MITTERRER, Art, '13.

LOIS MCG. WILLIAMS, Art, '13.

BESSIE MORRISETTE, Art, '12.

MARY L. RAILEY, '09.

LILLIAN M. ORR, Art, '11.



Active Chapters Chi Omega Fraternity.

PSI.—University of Arkansas.
CHI.—Transylvania University.
UPSILON.—Union University.
TAU.—University of Mississippi.
SIGMA.—Randolph-Macon Woman's College.
RHO.—Newcomb College.
PI.—University of Tennessee.
OMICRON.—University of Illinois.
XI.—Northwestern University.
NU.—University of Wisconsin.
MU.—University of California.
LAMBDA.—University of Kansas.
KAPPA.—University of Nebraska.
IOTA.—University of Texas.
THETA.—West Virginia University.
ETA.—University of Michigan.
ZETA.—University of Colorado.
EPSILON.—Columbia University, Barnard College.
DELTA.—Dickinson College.
GAMMA.—Florida Woman's College.
BETA.—Colby College.
ALPHA.—University of Washington.
PSI ALPHA.—University of Oregon.
CHI ALPHA.—Tufts College.
PHI ALPHA.—George Washington University.

ALUMNÆ CHAPTERS.

Fayetteville (Ark.) Alumnæ.	New York City Alumnæ.
Washington City Alumnæ.	Texarkana Alumnæ.
Atlanta Alumnæ.	New Orleans Alumnæ.
Lexington (Ky.) Alumnæ.	Lynchburg Alumnæ.
Oxford (Miss.) Alumnæ.	Denver Alumnæ.
Knoxville Alumnæ.	Milwaukee Alumnæ.
Chicago Alumnæ.	Des Moines Alumnæ.
Kansas City Alumnæ.	California Alumnæ.

By Request.

Give me a sight of thy raven hair,
And a blush from thy rosy cheek ;
Give me a smile from thy dimpled chin,
And a sound of thy voice so meek.

Give me the joy of thy rippling laugh,
And the touch of thy little palm ;
Give me the love of thy maiden heart,
That feeds thy fairy form.

Give me the good of thy godly soul,
So free from the taint of sin ;
Give me the breath of thy simple words,
And the kindness expressed therein.

When thou hast gi'en me all these things,
O rival of Proserpine,
Give me the *summum bonum* of life,
A kiss from thy lips divine.

W. J. G., '13.



Founded
in 1870

Kappa Kappa Gamma.

BETA OMICRON CHAPTER.

(Established 1904.)

IN FACULTY.

MARY CASE SPENCER. ADELINE E. SPENCER.

ACTIVE CHAPTER.

MARY TAYLOR PAYNE, '11 (Art). MARY SISTRUNK, '12.
FLORA STUART NIEL, '12 (Art). DOROTHY THOMPSON, '13.

ASSOCIATE MEMBERS.

BESSIE FICKLEN. GLADYS MOULTON.
SYLVIA NORMAN.



Kappa Kappa Gamma.

(Founded in 1870.)

CHAPTER ROLL, ALPHA PROVINCE.

PHI.—Boston University.
BETA EPSILON.—Barnard College.
BETA SIGMA.—Adelphi College.
PSI.—Cornell University.
BETA TAU.—Syracuse University.
BETA ALPHA.—University of Pennsylvania.
BETA IOTA.—Swarthmore College.
GAMMA RHO.—Allegheny College.
BETA UPSILON.—West Virginia University.

BETA PROVINCE.

LAMBDA.—Buchtel College.
BETA GAMMA.—Wooster University.
BETA NU.—Ohio State University.
BETA DELTA.—Michigan University.
XI.—Adrian College.
KAPPA.—Hillsdale College.

GAMMA PROVINCE.

DELTA.—Indiana State University.
IOTA.—De Pauw University.
ETA.—University of Wisconsin.
MU.—Butler College.
BETA LAMBDA.—University of Illinois.
UPSILON.—Northwestern University.
EPSILON.—Illinois Wesleyan College.

DELTA PROVINCE.

CHI.—University of Minnesota.
BETA ZETA.—Iowa State University.
THETA.—Missouri State University.
SIGMA.—Nebraska State University.
OMEGA.—Kansas State University.

EPSILON PROVINCE.

BETA MU.—Colorado State University.
BETA XI.—Texas State University.
BETA OMICRON.—Tulane University.
BETA CHI.—University of Kentucky.

ZETA PROVINCE.

PI.—University of California.
BETA ETA.—Leland Stanford, Jr., University.
BETA PI.—University of Washington.
BETA PHI.—University of Montana.

Outburst of a Dormitory Student on the Reception of a Box of Candy.

Whene'er you taste the sweeter joys of life,
It is a blissful, dear experience;
But when 'tis gone, your present thoughts and strife,
The beauty and the sweetness all they take from thence.
When your appetite is forced o'er rocks and stones,
To eat of beef and bread and rice and bones,
Your heart in suppliance calls in pond'rous beats;
Its anguish must be satisfied by sweets.
We therefore beg you, in consideration
Of all our daily woes and trials sore,
And our depressing cares and grievous strife
Repeat the self-same blissful operation.
And when you've thought these things and others o'er,
Repeat a deed whose mem'ry lasts through life.

P. E. B., '11.



Phi Mu.

DELTA CHAPTER.

(Established 1906.)

IN FACULTY.

PHYLLIS DUDLEY HICKSON.

IN COLLEGE.

ELEANOR COLLIER, '11.

IRENE HINTON, '11.

LAURA WEST, '11.

ELIZABETH McFETRIDGE, '12.

LILLIAN POPE, '13.



Phi Mu.

(Founded 1852. Chartered 1904.)

ROLL OF CHAPTERS.

- ALPHA.—Wesleyan College.
- BETA.—Hollins Institute.
- DELTA.—Tulane University.
- ETA.—Hardin College.
- THETA.—Belmont College.
- XI KAPPA.—Southwestern University.
- KAPPA.—University of Tennessee.
- LAMBDA.—Randolph-Macon Woman's College.
- MU.—Brenan College.

ALUMNÆ CHAPTERS.

- | | |
|----------------|------------------|
| Chicago, Ill. | New Orleans, La. |
| Baltimore, Md. | Asheville, N. C. |

Alpha Delta Phi.

(Founded in 1851).

EPSILON CHAPTER.

(Established in 1906).

ACTIVE CHAPTER.

PAULA E. GARRISON.

EMILY H. WHITE.

M. ROBERTA WHITE.

MIRIAM C. ALEXANDER.

EDNA R. MCCOLLAM.

JOSEPHINE H. WHITE.

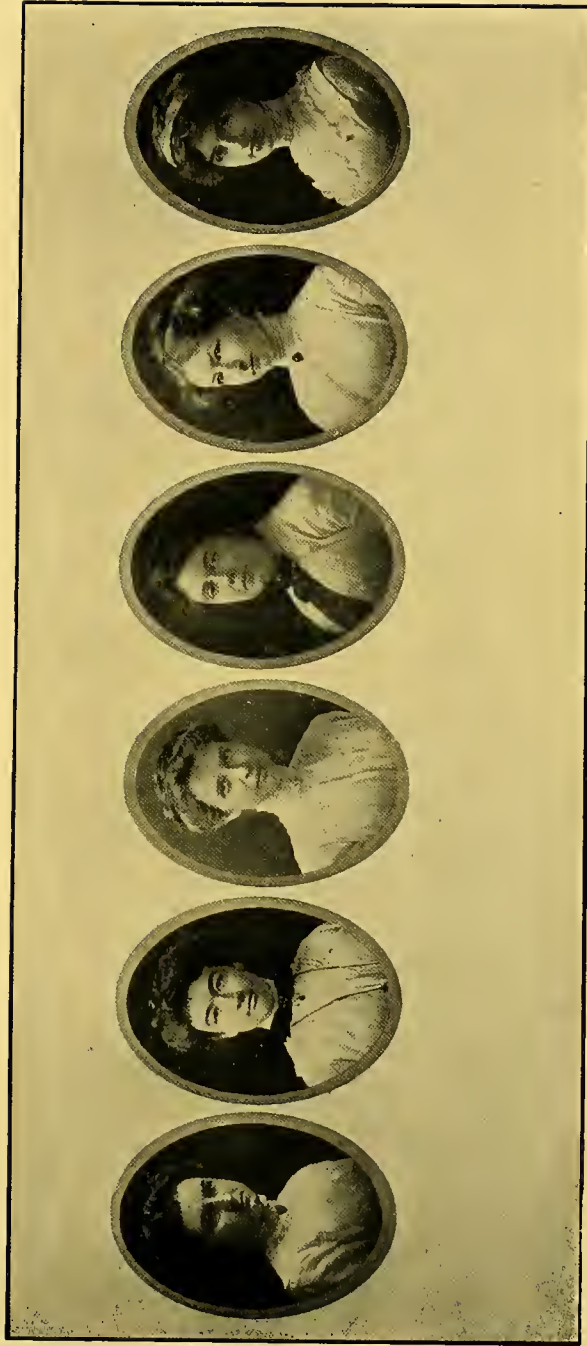

Alpha Delta Phi.

(Founded in 1851. Chartered in 1904.)

ROLL OF CHAPTERS.

ALPHA—Wesleyan College.
DELTA—University of Texas.
EPSILON—Tulane University.
ZETA—Southwestern University.
ETA—University of Alabama.
THETA—Lawrence University.
IOTA—University of Florida.
KAPPA—Judson College.
LAMBDA—Brenan College.
MU—Woman's College of Alabama.
NU—Randolph-Macon Woman's College.

ALUMNÆ CHAPTERS.

Atlanta, Ga.	Tuscaloosa, Ala.
Salem, N. C.	New Orleans, La.
Shreveport, La.	Macon, Ga.
Pelham, Ga.	Austin, Tex.



NAH SUKHAM

Nah Sukham Sorority.

(Founded in 1907.)

ACTIVE MEMBERS.

LOUISE WOLBRETTE.

CECILE HELLER.

FANNY WEIL.

EVELYN KAHN.

LOUISE ISAACS.

HERMANCÉ WOLBRETTE.

SAIDYE KAHN.

MARIE ASCHER.





ΕΛΛΗΝΙΚΗ ΔΗΜΟΚΡΑΤΙΑ

Phi Mu Gamma.

(Founded in 1898.)

MU CHAPTER.

Installed on January 5, 1911.

ACTIVE CHAPTER.

GRACE LEA, '11.

FLAVIA HEREFORD (Post-Graduate).

LA REINE HILL, (D. S.) '11.

ETHEL BARKDULL, '12.

EDNA NIEBERGALL, (D. S.) '11.

JANEY MARKS, '12.

BETTY GLYNN, (Art) '13.



Phi Mu Gamma.

ROLL OF CHAPTERS.

- ALPHA—Hollins Institute.
GAMMA—Brenan College Conservatory.
DELTA—Misses Graham's, N. Y. City.
ZETA—New York City.
ETA—New England Conservatory of Music.
THETA—Judson College.
IOTA—Emerson College of Oratory.
KAPPA—Centenary College.
LAMBDA—Shorter College.
MU—Newcomb College (Tulane University).

ALUMNI CHAPTERS.

- | | |
|--------------------|------------------|
| Birmingham, Ala. | Shreveport, La. |
| Ocala, Fla. | Central, Ala. |
| New York City. | Fort Worth, Tex. |
| Hattiesburg, Miss. | Gainesville, Ga. |
| Valdosta, Ga. | |

You must wake and call me early, call me early, mother dear,
For tomorrow will be the saddest day of all the college year;
Of all the college year, mother, the saddest, most sorrowful day—
For I'm going to flunk in Latin, mother—of hope I haven't a ray.

There's many a hard exam, mother, but this is the hardest one;
There's Math, and German and Physics, but after they all are done,
In spite of what I've suffered from them in this and in other years,
I'll still say there's none like Latin—and I'll say it 'mid falling tears.

As I was coming home, mother, whom think ye that I saw?
No one but my tormentor herself alighting from the car.
She thought, I know, of how she almost slaughtered me yesterday,
And of how she'll flunk me tomorrow, and what she said today.

All my friends will come with me tomorrow to her room,
And then they'll leave me at the door, alone, to meet my doom;
And students of every department will look in the door and say,
"Poor thing! she's taking her Latin—I see where she flunks today!"

The whole exam room, mother, will be quiet and still as death,
And we poor tortured creatures will scarcely draw our breath;
Yet She in the executioner's chair will glare at us all and say,
"Young ladies, I hear some laughter—no levity here, I pray!"

The way I've crammed for this exam—I've studied day and night,
I've studied 'most the whole long day, and then by electric light,
I've drunk whole gallons of coffee, and yet after all I know
That when I just see the questions my senses will from me flow.

So wake and call me early, call me early, mother dear;
Tomorrow will be the saddest day of all the college year!
I'll get right up and cram, mother, cram till my brain seems drunk,
And in spite of all that, dear mother, in spite of all that—I'll flunk.

———, '12.



ILLUSTR. PHILA

Kappa Alpha.

PSI CHAPTER.

(Established 1882.)

IN FACULTY.

EDWIN BOON CRAIGHEAD, A.M., LL.D. CHANDLER C. LUZENBURG, A.B., LL.B.
ROBERT SHARP, A.M., Ph.D. CHARLES PAYNE FENNER, A.B., LL.D.
PIERRE JORDA KAHLE, A.B., M.D. CLARENCE PRENTISS MAY, M.D.

IN ACADEMIC.

ROBERTSON COPE. BURRIS D. WOOD.
EDWIN BOON CRAIGHEAD, JR. LLOYD WHITE.
ALLEN REED.

IN LAW.

HOWARD B. GIST. NAUMAN STEEL SCOTT.
JOSEPH WEST MONTGOMERY.

IN MEDICAL.

WINFIELD SCOTT BERRY. WILLIAM ALVIN LOVE.
JOHN THOMPSON CAFFEY. PAUL KING RAND.
CHARLES MANLY HORTON. GROVER CLEVELAND TERRELL.
MARCUS D. BERRY.

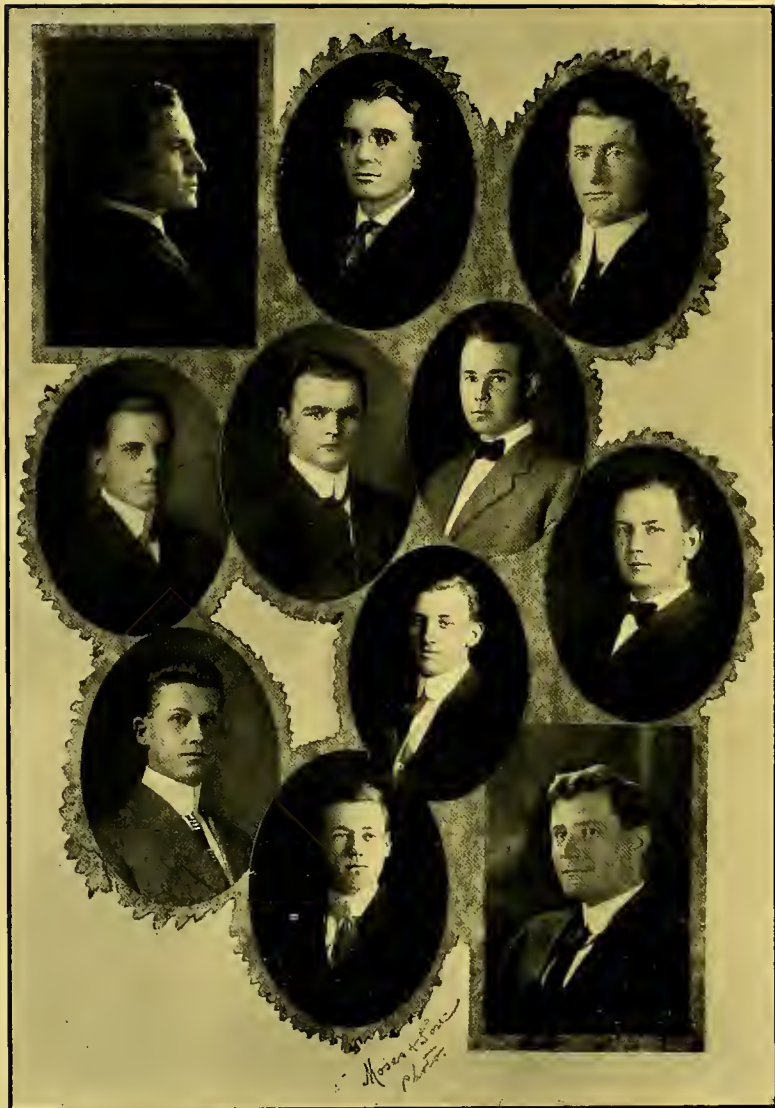

Kappa Alpha.

(Founded in 1865, at Washington and Lee University.)

CHAPTERS.

- ALPHA.—Washington and Lee University.
GAMMA.—University of Georgia.
DELTA.—Wofford College.
EPSILON.—Emory College.
ZETA.—Randolph-Macon College.
ETA.—Richmond College.
THETA.—Kentucky State College.
KAPPA.—Mercer University.
LAMBDA.—University of Virginia.
NU.—Alabama Polytechnic Institute.
XI.—Southwestern University.
OMICRON.—University of Texas.
PI.—University of Tennessee.
SIGMA.—Davidson College.
UPSILON.—University of North Carolina.
PHI.—Southern University.
CHI.—Vanderbilt University.
PSI.—Tulane University.
OMEGA.—Central University of Kentucky.
ALPHA ALPHA.—University of the South.
ALPHA BETA.—University of Alabama.
ALPHA GAMMA.—Louisiana State University.
ALPHA DELTA.—William Jewell College.
ALPHA ZETA.—William and Mary College.
ALPHA ETA.—Westminster College.
ALPHA THETA.—Kentucky University.
ALPHA KAPPA.—University of Missouri.
ALPHA LAMBDA.—Johns Hopkins University.
ALPHA MU.—Millsaps College.
ALPHA NU.—George Washington University.
ALPHA XI.—University of California.
ALPHA OMICRON.—University of Arkansas.
ALPHA PI.—Leland Stanford, Jr., University.
ALPHA RHO.—West Virginia University.
ALPHA SIGMA.—Georgia School of Technology.
ALPHA TAU.—Hampton-Sidney College.
ALPHA UPSILON.—University of Mississippi.
ALPHA PHI.—Trinity College, Durham.
ALPHA CHI.—Kentucky Wesleyan University.
ALPHA OMEGA.—North Carolina A. and M. College.
BETA ALPHA.—Missouri School of Mines.
BETA BETA.—Bethany College.

BETA GAMMA.—College of Charleston.
 BETA DELTA.—Georgetown College.
 BETA EPSILON.—Delaware College.
 BETA ZETA.—University of Florida.
 BETA ETA.—University of Oklahoma.
 BETA THETA.—Washington University.
 BETA IOTA.—Drury College.
 ALPHA IOTA.—Centenary College.

ALUMNI CHAPTERS.

Alexandria, La.	Macon, Ga.
Anniston, Ala.	Memphis, Tenn.
Asheville, N. C.	Mobile, Ala.
Atlanta, Ga.	Montgomery, Ala.
Augusta, Ga.	Muskogee, Okla.
Baltimore, Md.	Nashville, Tenn.
Baton Rouge, La.	Natchitoches, La.
Boston, Mass.	New Orleans, La.
Canal Zone.	New York City.
Charlotte, N. C.	Norfolk, Va.
Charleston, S. C.	Oklahoma City, Okla.
Charleston, W. Va.	Petersburg, Va.
Chattanooga, Tenn.	Philadelphia, Pa.
Centerville, Miss.	Pittsburg, Pa.
Columbus, Ga.	Raleigh, N. C.
Dallas, Texas.	Richmond, Va.
Franklin, La.	San Francisco, Cal.
Griffin, Ga.	Savannah, Ga.
Hattiesburg, Miss.	Selma, Ala.
Houston, Texas.	Shreveport, La.
Huntington, W. Va.	Spartanburg, S. C.
Jacksonville, Fla.	St. Louis, Mo.
Jackson, Miss.	Staunton, Va.
Jonesboro, Ark.	Tallahassee, Fla.
Kansas City, Mo.	Talladega, Ala.
Knoxville, Tenn.	Tampa, Fla.
Lexington, Ky.	Thomasville, Ga.
Little Rock, Ark.	Washington, D. C.
Los Angeles, Cal.	Wilmington, N. C.
Louisville, Ky.	

STATE ASSOCIATIONS.

Alabama.	Missouri.
Arkansas.	North Carolina.
Georgia.	Oklahoma.
Kentucky.	Virginia.
Louisiana.	



IN TUIS SIGNO
VINCES

Sigma Chi.

ALPHA OMICRON CHAPTER.

(Founded May, 1886.)

IN FACULTY.

DUDLEY O. MCGOVNEY.

SAMUEL I. LABOUISSÉ.

DR. LOUIS B. CRAWFORD.

DR. ERASMUS D. FENNER.

DR. VICTOR C. SMITH.

DR. G. KING LOGAN.

DR. PAUL AVERY MCILLHENNY.

IN ACADEMIC.

MAYBIN H. WILSON, '11.

FRANK H. PETERMAN, '11.

NUGENT B. VAIRIN, JR., '12.

EDMUND B. GLENNY, '12.

R. WALKER NOLTE, '12.

WALLACE O. WESTFELDT, '12.

WEBSTER W. BELDEN, '13.

RICHARD H. SHARP, '13.

J. HAROLD DUNCAN, '14.

IN LAW.

T. SEMMES WALMSLEY, '12.

LOUIS P. BRYANT, '12.

EDUARDO RODRIGUEZ, '12.

IN MEDICAL.

E. P. ALEXANDER FICKLEN.

ARNOTT K. DUNCAN.



FIRST PROVINCE.

THETA.—Pennsylvania College.
KAPPA.—Bucknell University.
OMICRON.—Dickinson College.
PHI.—La Fayette College.
ALPHA RHO.—Lehigh University.
ALPHA CHI.—Pennsylvania State College.
BETA THETA.—University of Pittsburgh.
PHI PHI.—University of Pennsylvania.

SECOND PROVINCE.

EPSILON.—George Washington University.
ZETA.—Washington and Lee University.
PSI.—University of Virginia.

THIRD PROVINCE.

ALPHA.—Miami University.
BETA.—University of Wooster.
GAMMA.—Ohio Wesleyan University.
MU.—Denison University.
ALPHA GAMMA.—Ohio State University.
ALPHA PI.—Albion College.
BETA ETA.—Case School of Applied Science and Western Reserve University.
ZETA PSI.—University of Cincinnati.
THETA THETA.—University of Michigan.
MU MU.—West Virginia University.

FOURTH PROVINCE.

LAMBDA.—Indiana University.
XI.—De Pauw University.
RHO.—Butler College.
CHI.—Hanover College.
DELTA DELTA.—Purdue University.
DETA CHI.—Wabash College.

FIFTH PROVINCE.

OMEGA.—Northwestern University.
ALPHA ZETA.—Beloit College.
ALPHA IOTA.—Illinois Wesleyan University.
ALPHA LAMBDA.—University of Wisconsin.
ALPHA SIGMA.—University of Minnesota.
BETA ZETA.—University of North Dakota.
KAPPA KAPPA.—University of Illinois.
OMICRON OMICRON.—University of Chicago.

SIXTH PROVINCE.

- ALPHA EPSILON.—University of Nebraska.
ALPHA ETA.—State University of Iowa.
ALPHA XI.—University of Kansas.
BETA GAMMA.—Colorado College.
XI XI.—University of Missouri.
TAU TAU.—Washington University.

SEVENTH PROVINCE.

- ALPHA PSI.—Vanderbilt University.
ZETA ZETA.—Central University of Kentucky.
LAMBDA LAMBDA.—State University of Kentucky.
DELTA.—University of Georgia.

EIGHTH PROVINCE.

- ALPHA BETA.—University of California.
ALPHA UPSILON.—University of Southern California.
ALPHA OMEGA.—Leland Stanford Junior University.
BETA DELTA.—University of Montana.
BETA EPSILON.—University of Utah.
UPSILON UPSILON.—University of Washington.

NINTH PROVINCE.

- ALPHA ALPHA.—Hobart College.
ALPHA THETA.—Massachusetts Institute of Technology.
ALPHI P I.—Cornell University.
ETA ETA.—Dartmouth College.
NU NU.—Columbia University.
RHO RHO.—University of Maine.
PSI PSI.—Syracuse University.

TENTH PROVINCE.

- ETA.—University of Mississippi.
ALPHA NU.—University of Texas.
ALPHA OMICRON.—Tulane University.
OMEGA OMEGA.—University of Arkansas.



- LLOYD & PHILIP

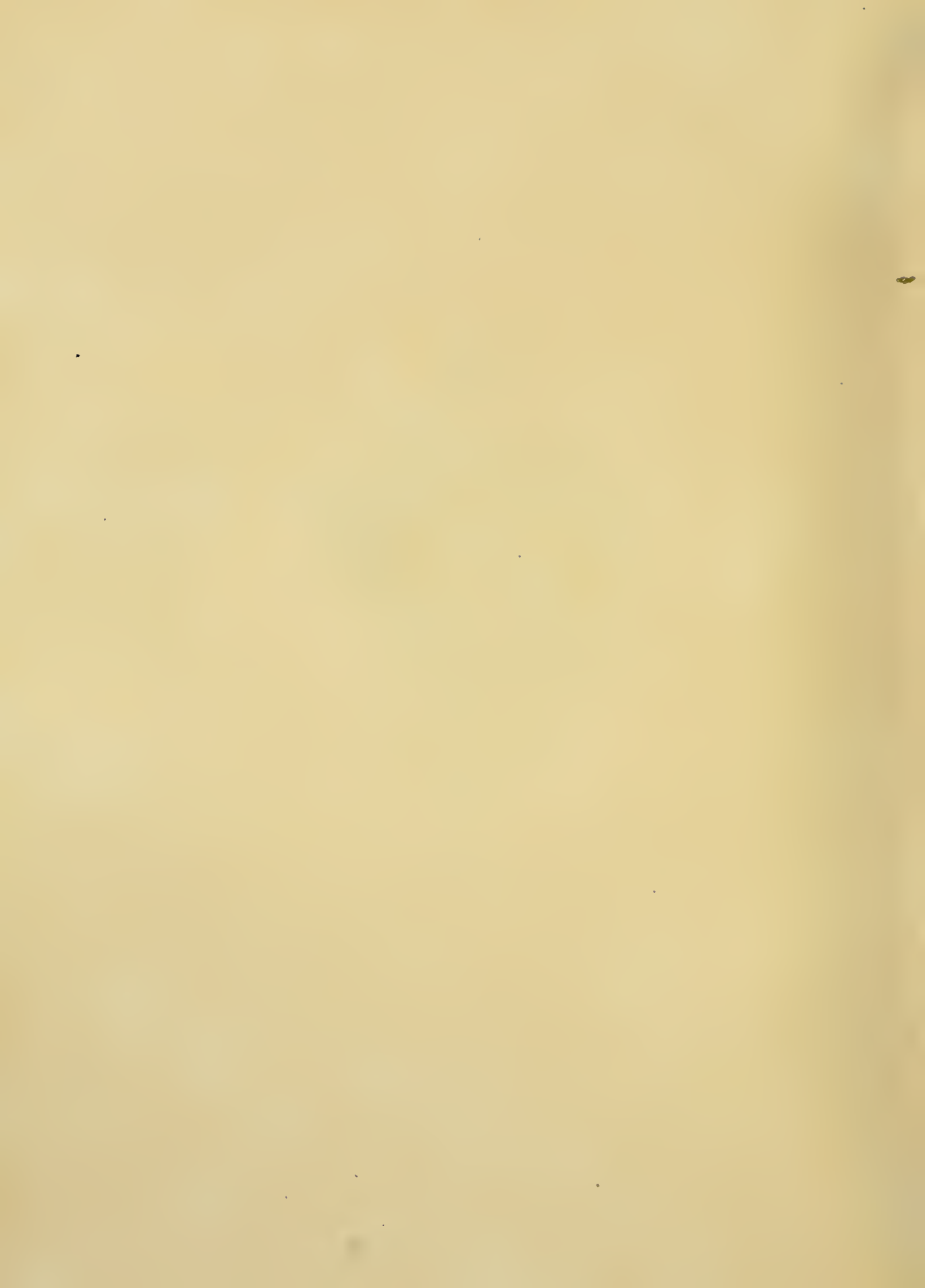

Alpha Tau Omega.

BETA EPSILON.

(Established 1887.)

IN FACULTY.

ULRICH B. PHILLIPS, M.A., Ph.D. CHARLES L. ESHLEMAN, A.B., M.D.
CHARLES B. ELLIOTT, M.A., M.D. WILLIAM ALEXANDER BELL, LL.B.

IN ACADEMIC.

EWING WERLEIN. DAVID BLACKSHEAR H. CHAFFE, JR.
ARTHUR TAYLOR. FOLWELL ARMAND LEGENDRE.
ROY WATSON. WILLIAM LAURIE O'DONNELL.
MILTON GRISCOM. LANSING DILLON BEACH.
EDWARD DAVIS FINLEY.

IN MEDICAL.

LUTHER HOLLOWAY, JOHN WHITWORTH MELVIN,
Florida Alpha Omega. Tennessee Alpha Tau.
PHILLIPS JOHNS CARTER,
Florida Alpha Omega.
GEORGE NEEVES. WILLIAM JONES. GEORGE MELVIN.

IN LAW.

BOYD WATKINS.



Alpha Tau Omega Chapters.

PROVINCE I.

Alabama, Florida, Georgia, Louisiana and Texas.

- ALABAMA ALPHA EPSILON.—Alabama Polytechnic Institute.
- ALABAMA BETA BETA.—Southern University.
- ALABAMA BETA DELTA.—University of Alabama.
- FLORIDA ALPHA OMEGA.—University of Florida.
- GEORGIA ALPHA BETA.—University of Georgia.
- GEORGIA ALPHA THETA.—Emory College.
- GEORGIA ALPHA ZETA.—Mercer University.
- GEORGIA BETA IOTA.—Georgia School of Technology.
- LOUISIANA BETA EPSILON.—Tulane University.
- TEXAS GAMMA ETA.—University of Texas.

PROVINCE II.

Illinois, Indiana, Michigan and Wisconsin.

- ILLINOIS GAMMA ZETA.—University of Illinois.
- ILLINOIS GAMMA XI.—University of Chicago.
- INDIANA GAMMA GAMMA.—Rose Polytechnic Institute.
- INDIANA GAMMA OMICRON.—Purdue University.
- MICHIGAN ALPHA MU.—Adrian College.
- MICHIGAN BETA KAPPA.—Hillsdale College.
- MICHIGAN BETA LAMBDA.—University of Michigan.
- MICHIGAN BETA OMICRON.—Albion College.
- WISCONSIN GAMMA TAU.—University of Wisconsin.

PROVINCE III.

Colorado, Iowa, Kansas, Minnesota, Missouri and Nebraska.

- COLORADO GAMMA LAMBDA.—University of Colorado.
- IOWA BETA ALPHA.—Simpson College.
- IOWA GAMMA UPSILON.—Iowa State College.
- KANSAS GAMMA MU.—University of Kansas.
- MINNESOTA GAMMA NU.—University of Minnesota.
- MISSOURI GAMMA RHO.—University of Missouri.
- NEBRASKA GAMMA THETA.—University of Nebraska.

PROVINCE IV.

Maine, Massachusetts, Rhode Island and Vermont.

- MAINE BETA UPSILON.—University of Maine.
- MAINE GAMMA ALPHA.—Colby College.
- MASSACHUSETTS BETA GAMMA.—Massachusetts School of Technology.
- MASSACHUSETTS GAMMA BETA.—Tufts College.
- MASSACHUSETTS GAMMA SIGMA.—Worcester Polytechnic Institute.
- RHODE ISLAND GAMMA DELTA.—Brown University.
- VERMONT BETA ZETA.—University of Vermont.

PROVINCE V.

New York and Pennsylvania.

- NEW YORK ALPHA OMICRON.—St. Lawrence University.
NEW YORK BETA THETA.—Cornell University.
PENNSYLVANIA ALPHA IOTA.—Muhlenberg College.
PENNSYLVANIA ALPHA PI.—Washington and Jefferson College.
PENNSYLVANIA ALPHA RHO.—Lehigh University.
PENNSYLVANIA ALPHA UPSILON.—Pennsylvania College.
PENNSYLVANIA TAU.—University of Pennsylvania.

PROVINCE VI.

North Carolina, South Carolina and Virginia.

- NORTH CAROLINA ALPHA DELTA.—University of North Carolina.
NORTH CAROLINA XI.—Trinity College.
SOUTH CAROLINA.—College of Charleston.
VIRGINIA BETA.—Washington and Lee University.
VIRGINIA DELTA.—University of Virginia.

PROVINCE VII.

Ohio.

- OHIO ALPHA NU.—Mt. Union College.
OHIO ALPHA PSI.—Wittenberg College.
OHIO BETA ETA.—Ohio Wesleyan University.
OHIO BETA MU.—Wooster University.
OHIO BETA OMEGA.—Ohio State University.
OHIO GAMMA KAPPA.—Western Reserve University.

PROVINCE VIII.

Tennessee and Kentucky.

- TENNESSEE ALPHA TAU.—Southwestern Presbyterian University.
TENNESSEE BETA PI.—Vanderbilt University.
TENNESSEE BETA TAU.—Southwestern Baptist University.
TENNESSEE OMEGA.—University of the South.
TENNESSEE PI.—University of Tennessee.
KENTUCKY MU IOTA.—Kentucky State University.

PROVINCE IX.

California, Washington and Oregon.

- CALIFORNIA GAMMA IOTA.—University of California.
WASHINGTON GAMMA PI.—University of Washington.
OREGON GAMMA PHI.—University of Oregon.

ALUMNI ASSOCIATIONS.

- | | | |
|-------------------|-----------------------|-----------------------|
| Allentown, Pa. | Detroit, Mich. | New Orleans, La. |
| Atlanta, Ga. | District of Columbia. | Philadelphia, Pa. |
| Birmingham, Ala. | Georgia. | Pittsburg, Pa. |
| Boston, Mass. | Indiana. | Reading, Pa. |
| Chicago, Ill. | Kansas City, Mo. | San Francisco, Calif. |
| Cleveland, Ohio. | Los Angeles, Calif. | Savannah, Ga. |
| Colorado. | Louisville, Ky. | South Carolina. |
| Columbus, Ohio. | Manila, P. I. | St. Louis, Mo. |
| Cincinnati, Ohio. | Minnesota. | Texas. |
| Dallas, Texas. | Montgomery, Ala. | Washington. |
| Dayton, Ohio. | New York. | Western Carolina. |
| | Youngstown, Ohio. | |



MILTON'S PRESS

Delta Tau Delta.

BETA XI CHAPTER.

(Established in 1889.)

IN FACULTY.

PIERCE BUTLER.

IN MEDICAL DEPARTMENT.

GEORGE L. BASKIN, '12.

CHALLE JAMISON.

JOSEPH W. SPEARING.

F. CHAS. MONROSE.

C. L. TIBBS, '12.

C. R. BERRY.

IN DENTAL DEPARTMENT.

RALPH SHERWOOD.

IN ACADEMIC DEPARTMENT.

D. M. VAN WART, '12.

JESSE McLAIN, '14.

E. HUNTER COLEMAN, '11.

GEORGE STEELE, '14.

EMILE NAEF, '13.

HENRY E. LEMOINE, '12.

JOHN O'KEEFE, '11.



Delta Tau Delta.

(Founded in 1889.)

SOUTHERN DIVISION.

LAMBDA.—Vanderbilt University.
PI.—University of Mississippi.
PHI.—Washington and Lee University.
BETA EPSILON.—Emory College.
BETA THETA.—University of the South.
BETA IOTA.—University of Virginia.
BETA XI.—Tulane University.
GAMMA ETA.—George Washington University.
GAMMA IOTA.—University of Texas.

WESTERN DIVISION.

OMICRON.—University of Iowa.
BETA GAMMA.—University of Wisconsin.
BETA ETA.—University of Minnesota.
BETA KAPPA.—University of Colorado.
BETA PI.—Northwestern University.
BETA RHO.—Leland Stanford Junior University.
BETA UPSILON.—University of Illinois.
BETA TAU.—University of Nebraska.
BETA OMEGA.—University of California.
GAMMA ALPHA.—University of Chicago.
GAMMA BETA.—Armour Institute of Technology.
GAMMA THETA.—Baker University.
GAMMA KAPPA.—University of Missouri.
GAMMA MU.—University of Washington.

NORTHERN DIVISION.

BETA.—Ohio University.
DELTA.—University of Michigan.
EPSILON.—Albion College.
ZETA.—Adelbert College.
KAPPA.—Hillsdale College.
MU.—Ohio Wesleyan University.

CHI.—Kenyon College.
 BETA ALPHA.—Indiana University.
 BETA BETA.—De Pauw University.
 BETA ZETA.—University of Indianapolis.
 PSI.—Wooster University.
 BETA PHI.—Ohio State University.
 BETA PSI.—Wabash College.
 GAMMA DELTA.—West Virginia University.
 GAMMA LAMBDA.—Purdue University.
 GAMMA XI.—University of Cincinnati.

EASTERN DIVISION.

ALPHA.—Allegheny College.
 GAMMA.—Washington and Jefferson College.
 NU.—Lafayette College.
 RHO.—Stephens Institute of Technology.
 UPSILON.—Rensselaer Polytechnic Institute.
 OMEGA.—University of Pennsylvania.
 BETA LAMBDA.—Lehigh University.
 BETA MU.—Tufts College.
 BETA NU.—Massachusetts Institute of Technology.
 BETA OMICRON.—Cornell University.
 BETA CHI.—Brown University.
 GAMMA GAMMA.—Dartmouth College.
 GAMMA EPSILON.—Columbia University.
 GAMMA ZETA.—Wesleyan University.
 GAMMA NU.—University of Maine.

ALUMNI CHAPTERS.

Chicago,	New Orleans,
New York,	Far East (Manila),
Cincinnati,	Washington,
San Francisco,	Kansas City,
Philadelphia,	Los Angeles,
Indianapolis,	Nevada,
Boston,	Puget Sound,
Cleveland,	Omaha,
Pittsburg,	Spokane,
Columbus,	Nashville,
St. Louis,	Sioux City,
Richmond,	San Antonio,
Jackson,	Denver.

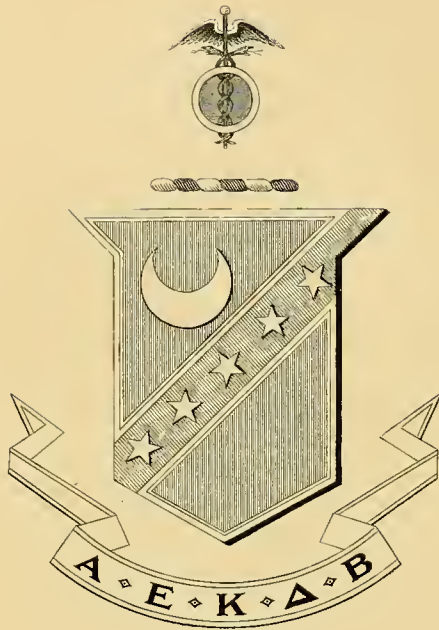

COPYRIGHT 1939 BY KAPPA SIGMA FRATERNITY
E. J. HOYT, N. PHILA.

Kappa Sigma.

SIGMA CHAPTER.

(Established in 1889.)

IN FACULTY.

WILLIAM PRENTICE BROWN.
RALPH HOPKINS.
EPHRAIM D. FRIEDRICH.
CHARLES A. WALLBILICH.

S. M. D. CLARK.
JOHN SMYTH, JR.
LOUIS PERILLOIT.
MARION H. MCGUIRE.

IN ACADEMIC.

MENARD DOSWELL, JR.
DAVID I. GARRETT.
ROBERT M. MARSHALL.

HENRY D. MONTGOMERY.
WILLIAM K. SMARDON.

IN MEDICAL.

BERNARD B. BYRNES.
JOSEPH P. DEIGNAN.
EDWARD L. KING.
TULLY J. LIDDELL.

HARRY E. NELSON.
ELI T. ROSBOROUGH.
SAMUEL P. WISE.
BENJAMIN J. WISE.

IN DENTAL.

RUFFIN H. MILLER.

IN LAW DEPARTMENT.

JOSEPH J. WOODHOUSE, '12.



PHOTO BY
C. BENNETT
MOORE

Kappa Sigma.

(Founded in 1869, at the University of Virginia.)

DISTRICT I.

PSI.—University of Maine.
ALPHA LAMBDA.—University of Vermont.
ALPHA RHO.—Bowdoin College.
BETA ALPHA.—Brown University.
BETA KAPPA.—New Hampshire College.
GAMMA DELTA.—Massachusetts State College.
GAMMA EPSILON.—Dartmouth College.
GAMMA ETA.—Harvard University.

DISTRICT II.

PI.—Swarthmore College.
ALPHA DELTA.—Pennsylvania State College.
ALPHA EPSILON.—University of Pennsylvania.
ALPHA KAPPA.—Cornell University.
ALPHA PHI.—Bucknell University.
BETA IOTA.—Lehigh University.
BETA PI.—Dickinson College.
GAMMA ZETA.—New York University.
GAMMA IOTA.—Syracuse University.

DISTRICT III.

ZETA.—University of Virginia.
ETA.—Randolph-Macon College.
MU.—Washington and Lee University.
NU.—William and Mary College.
UPSILON.—Hampden-Sydney College.
ALPHA KAPPA.—University of Maryland.
ALPHA ETA.—George Washington University.
BETA BETA.—Richmond College.

DISTRICT IV.

DELTA.—Davidson College.
ETA PRIME.—Trinity College.
ALPHA MU.—University of North Carolina.
BETA UPSILON.—North Carolina A. and M. College.

DISTRICT V.

BETA.—University of Alabama.
ALPHA BETA.—Mercer University.
ALPHA TAU.—Georgia School of Technology.
BETA ETA.—Alabama Polytechnic Institute.
BETA LAMBDA.—University of Georgia.

DISTRICT VI.

THETA.—Cumberland University.
KAPPA.—Vanderbilt University.
LAMBDA.—University of Tennessee.
PHI.—Southwestern Presbyterian University.
OMEGA.—University of the South.

DISTRICT VII.

ALPHA SIGMA.—Ohio State University.
BETA DELTA.—Washington and Jefferson College.
BETA NU.—University of Kentucky.
BETA PHI.—Case School of Applied Science.

DISTRICT VIII.

CHI.—Purdue University.
ALPHA GAMMA.—University of Illinois.
ALPHA ZETA.—University of Michigan.
ALPHI PI.—Wabash College.
ALPHA CHI.—Lake Forest University.
BETA EPSILON.—University of Wisconsin.
BETA THETA.—University of Indiana.
GAMMA BETA.—University of Chicago.

DISTRICT IX.

ALPHA PSI.—University of Nebraska.
BETA MU.—University of Minnesota.
BETA RHO.—University of Iowa.
GAMMA LAMBDA.—Iowa State College.

DISTRICT X.

XI.—University of Arkansas.
ALPHA OMEGA.—William Jewell College.
BETA GAMMA.—University of Missouri.
BETA SIGMA.—Washington University.
BETA TAU.—Baker University.
BETA CHI.—Missouri School of Mines.
GAMMA KAPPA.—University of Oklahoma.
GAMMA NU.—Washburn College.

DISTRICT XI.

GAMMA.—Louisiana State University.
IOTA.—Southwestern University.
SIGMA.—Tulane University.
TAU.—University of Texas.
ALPHA UPSILON.—Millsaps College.

DISTRICT XII.

BETA OMICRON.—University of Denver.
BETA OMEGA.—Colorado College.
BETA GAMMA.—Colorado School of Mines.

DISTRICT XIII.

BETA ZETA.—Leland Stanford Junior University.
BETA XI.—University of California.

DISTRICT XIV.

BETA PSI.—University of Washington.
GAMMA ALPHA.—University of Oregon.
GAMMA THETA.—University of Idaho.
GAMMA MU.—Washington State College.

ALUMNI CHAPTERS.

Atlanta, Ga.	Jackson, Miss.	Pittsburgh, Pa.
Boston, Mass.	Kingston, N. C.	Philadelphia, Pa.
Birmingham, Ala.	Kansas City, Mo.	Richmond, Va.
Buffalo, N. Y.	Little Rock, Ark.	Ruston, La.
Concord, N. C.	Los Angeles, Cal.	Scranton, Pa.
Chattanooga, Tenn.	Louisville, Ky.	Schenectady, N. Y.
Cleveland, O.	Lynchburg, Va.	San Francisco, Cal.
Columbus, O.	Memphis, Tenn.	Savannah, Ga.
Chicago, Ill.	Milwaukee, Wis.	St. Louis, Mo.
Covington, Tenn.	Mobile, Ala.	Seattle, Wash.
Danville, Ill.	Montgomery, Ala.	Salt Lake City, Utah.
Danville, Va.	Nashville, Tenn.	Vicksburg, Miss.
Denver, Colo.	New York, N. Y.	Washington, D. C.
Ithaca, N. Y.	Oklahoma City, Okla.	Wilmington, N. C.
Indianapolis, Ind.	Omaha, Neb.	Yazoo City, Miss.
Jackson, Tenn.	Pine Bluff, Ark.	

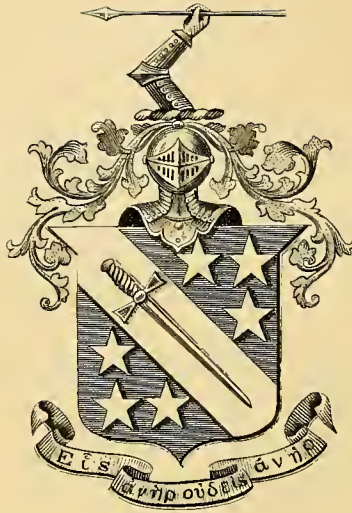

COPYRIGHT 1899 BY
PHI DELTA THETA FRATERNITY.

Phi Delta Theta.

(Founded at Miami University.)

LOUISIANA ALPHA CHAPTER.

(Established in 1889.)

BOARD OF ADMINISTRATORS.

FREDERICK WILLIAM PARHAM.

IN FACULTY.

CHARLES WILLIAM DUVAL.

HERMANN B. GESSNER.

LEVI W. WILKINSON.

JAMES BIRNEY GUTHRIE.

LAW DEPARTMENT.

JAMES J. A. FORTIER, '11.

MICHEL PROVOSTY, '12.

ACADEMIC DEPARTMENT.

LOUIS JOSEPH FORTIER, '12.

JULIAN M. SHERROUSE, '13.

EDWIN ERNEST BENOIST, '13.

MEDICAL DEPARTMENT.

OTHO DOUGLAS HOOKER, '11.

LUCIEN AMEDEE FORTIER, '11.

WILLIAM DAVIDSON STOVALL, '12.

MAX MOODY, '13.

SIDNEY BEESON CONGER, '14.

BUFORD DEEN, '14.



Phi Delta Theta Fraternity.

- Alabama Alpha (1877)—University of Alabama, Tuscaloosa, Ala.—Phi Delta Theta House.
- Alabama Beta (1879)—Alabama Polytechnic Institute, Auburn, Ala.—Phi Delta Theta House.
- California Alpha (1873)—University of California, Berkeley, Cal.—Phi Delta Theta House.
- California Beta (1891)—Leland Stanford Junior University, Stanford University, Cal.—Phi Delta Theta House.
- Colorado Alpha (1902)—University of Colorado, Boulder, Colo.—Phi Delta Theta House.
- Georgia Alpha (1871)—University of Georgia, Athens, Ga.—Phi Delta Theta House.
- Georgia Beta (1871)—Emory College, Oxford, Ga.—Phi Delta Theta House.
- Georgia Gamma (1872)—Mercer University, Macon, Ga.—Phi Delta Theta Hall.
- Georgia Delta (1902)—Georgia School of Technology, Atlanta, Ga.—Phi Delta Theta House.
- Idaho Alpha (1908)—University of Idaho, Moscow, Idaho.—Phi Delta Theta House.
- Illinois Alpha (1859)—Northwestern University, Evanston, Ill.—Phi Delta Theta House.
- Illinois Beta (1865)—University of Chicago, Chicago, Ill.—Phi Delta Theta House.
- Illinois Delta (1871)—Knox College, Galesburg, Ill.—Phi Delta Theta House.
- Illinois Zeta (1897)—Lombard College, Galesburg, Ill.—Phi Delta Theta House.
- Illinois Eta (1893)—University of Illinois, Champaign, Ill.—Phi Delta Theta House.
- Indiana Alpha (1849)—Indiana University, Bloomington, Ind.—Phi Delta Theta House.
- Indiana Beta (1850)—Wabash College, Crawfordsville, Ind.—Phi Delta Theta House.
- Indiana Gamma (1859)—Butler University, Irvington, Ind.—Phi Delta Theta House.
- Indiana Delta (1860)—Franklin College, Franklin, Ind.—Phi Delta Theta House.
- Indiana Epsilon (1860)—Hanover College, Hanover, Ind.—Phi Delta Theta House.
- Indiana Zeta (1863)—De Pauw University, Greencastle, Ind.—Phi Delta Theta House.
- Indiana Theta (1893)—Purdue University, West Lafayette, Ind.—Phi Delta Theta House.
- Iowa Alpha (1871)—Iowa Wesleyan University, Mount Pleasant, Iowa.—Phi Delta Theta House.
- Iowa Beta (1882)—University of Iowa, Iowa City, Iowa.—Phi Delta Theta House.
- Kansas Alpha (1882)—University of Kansas, Lawrence, Kas.—Phi Delta Theta House.
- Kansas Beta (1910)—Washburn College, Topeka, Kas.—Phi Delta Theta House.
- Kentucky Alpha-Delta (1850)—Central University, Danville, Ky.—Phi Delta Theta Hall.
- Kentucky Epsilon (1901)—Kentucky State University, Lexington, Ky.—Phi Delta Theta House.
- Louisiana Alpha (1889)—Tulane University, New Orleans, La.—Phi Delta Theta Hall.
- Maine Alpha (1884)—Colby College, Waterville, Me.—Phi Delta Theta House.
- Massachusetts Alpha (1886)—Williams College, Williamstown, Mass.—Phi Delta Theta House.
- Massachusetts Beta (1888)—Amherst College, Amherst, Mass.—Phi Delta Theta House.
- Michigan Alpha (1864)—University of Michigan, Ann Arbor, Mich.—Phi Delta Theta House.
- Minnesota Alpha (1881)—University of Minnesota, Minneapolis, Minn.—Phi Delta Theta House.
- Mississippi Alpha (1877)—University of Mississippi, University, Miss.—Phi Delta Theta Halls.
- Missouri Alpha (1870)—University of Missouri, Columbia, Mo.—Phi Delta Theta House.
- Missouri Beta (1880)—Westminster College, Fulton, Mo.—Phi Delta Theta House.
- Missouri Gamma (1891)—Washington University, St. Louis, Mo.—Phi Delta Theta Hall.
- Nebraska Alpha (1875)—University of Nebraska, Lincoln, Neb.—Phi Delta Theta House.
- New Hampshire Alpha (1884)—Dartmouth College, Hanover, N. H.—Phi Delta Theta House.
- New York Alpha (1872)—Cornell University, Ithaca, N. Y.—Phi Delta Theta House.
- New York Beta (1883)—Union University, Schenectady, N. Y.—Phi Delta Theta House.
- New York Delta (1884)—Columbia University, New York, N. Y.—Phi Delta Theta House.
- New York Epsilon (1887)—Syracuse University, Syracuse, N. Y.—Phi Delta Theta House.
- North Carolina Beta (1885)—University of North Carolina, Chapel Hill.—Phi Delta Theta House.
- Ohio Alpha (1848)—Miami University, Oxford, Ohio.—Phi Delta Theta House.
- Ohio Beta (1860)—Ohio Wesleyan University, Delaware, Ohio.—Phi Delta Theta House.
- Ohio Gamma (1868)—Ohio University, Athens, Ohio.—Phi Delta Theta House.
- Ohio Zeta (1883)—Ohio State University, Columbus, Ohio.—Phi Delta Theta House.
- Ohio Eta (1896)—Case School of Applied Science, Cleveland Ohio.—Phi Delta Theta House.
- Ohio Theta (1898)—University of Cincinnati, Cincinnati, Ohio.—Phi Delta Theta Hall.
- Ontario Alpha (1906)—University of Toronto, Toronto, Canada.—Phi Delta Theta House.
- Pennsylvania Alpha (1873)—Lafayette College, Easton, Pa.—Phi Delta Theta House.
- Pennsylvania Beta (1875)—Pennsylvania College, Gettysburg, Pa.—Phi Delta Theta House.
- Pennsylvania Gamma (1875)—Washington and Jefferson College, Washington, Pa.—Phi Delta Theta House.
- Pennsylvania Delta (1879)—Allegheny College, Meadville, Pa.—Phi Delta Theta House.
- Pennsylvania Epsilon (1880)—Dickinson College, Carlisle, Pa.—Phi Delta Theta House.

Pennsylvania Zeta (1883)—University of Pennsylvania, Philadelphia, Pa.—Phi Delta Theta House.

Pennsylvania Eta (1887)—Lehigh University, South Bethlehem, Pa.—Phi Delta Theta House.

Pennsylvania Theta (1904)—Pennsylvania State College, State College, Pa.—Phi Delta Theta House.

Quebec Alpha (1902)—McGill University, Montreal, Canada.—Phi Delta Theta House.

Rhode Island Alpha (1889)—Brown University, Providence, R. I.—Phi Delta Theta Hall.

South Dakota Alpha (1906)—University of South Dakota, Vermilion, S. Dak.—Phi Delta Theta House.

Tennessee Alpha (1876)—Vanderbilt University, Nashville, Tenn.—Phi Delta Theta House.

Tennessee Beta (1883)—University of the South, Sewanee, Tenn.—Phi Delta Theta House.

Texas Beta (1883)—University of Texas, Austin, Texas.—Phi Delta Theta House.

Texas Gamma (1886)—Southwestern University, Georgetown, Texas.—Phi Delta Theta House.

Vermont Alpha (1879)—University of Vermont, Burlington, Vt.—Phi Delta Theta House.

Virginia Beta (1873)—University of Virginia, Charlottesville, Va.—Phi Delta Theta House.

Virginia Gamma (1874)—Randolph-Macon College, Ashland, Va.—Phi Delta Theta Apartments.

Virginia Zeta (1887)—Washington and Lee University, Lexington, Va.—Phi Delta Theta House.

Washington Alpha (1900)—University of Washington, Seattle, Wash.—Phi Delta Theta House.

Wisconsin Alpha (1857)—University of Wisconsin, Madison, Wis.—Phi Delta Theta House.

ALUMNI CLUBS.

ALABAMA—*Birmingham* (1895)—*Mobile* (1895)—*Montgomery* (1880)—*Selma* (1887).

ARKANSAS—*Fort Smith* (1904).

CALIFORNIA—*Los Angeles* (1888)—*San Francisco* (1886).

COLORADO—*Denver* (1893).

DISTRICT OF COLUMBIA—*Washington* (1884).

GEORGIA—*Atlanta* (1886)—*Columbus* (1884)—*Macon* (1895).

IDAHO—*Moscow* (1909).

ILLINOIS—*Bloomington* (1902)—*Chicago* (1881)—*Galesburg* (1881)—*Peoria* (1902).

INDIANA—*Bloomington* (1908)—*Columbus* (1906)—*Crawfordsville* (1902)—*Elkhart and Goshen* (1905)—*Evansville* (1908)—

Ft. Wayne (1906)—*Frankfort* (1906)—*Franklin* (1876)—*Greencastle* (1908)—*Indianapolis* (1879)—*Lafayette* (1906)—*Madison* (1906)—*South Bend* (1906)—*Terre Haute* (1909)—*Tipton* (1906).

IOWA—*Des Moines* (1908)—*Mt. Pleasant* (1905)—*Sioux City* (1904).

KANSAS—*Emporia* (1909)—*Hutchinson* (1904)—*Topeka* (1910).

KENTUCKY—*Lexington* (1904)—*Louisville* (1880).

LOUISIANA—*New Orleans* (1897).

MAINE—*Waterville* (1905).

MARYLAND—*Baltimore* (1880).

MASSACHUSETTS—*Boston* (1893)—*Harvard University* (1900).

MEXICO—*City of Mexico* (1907).

MICHIGAN—*Detroit* (1897).

MINNESOTA—*Duluth* (1908)—*Minneapolis and St. Paul* (1885).

MISSISSIPPI—*Greenville* (1906)—*Meridian* (1901).

MISSOURI—*Fulton* (1906)—*Kansas City* (1885)—*St. Joseph* (1909)—*St. Louis* (1887).

MONTANA—*Butte* (1908).

NEBRASKA—*Omaha* (1902).

NEW YORK—*New York* (1884)—*Schenectady* (1901)—*Syracuse* (1900).

NORTH DAKOTA—*Fargo* (1910).

OHIO—*Akron* (1884)—*Athens* (1898)—*Cincinnati* (1881)—*Cleveland* (1892)—*Columbus* (1898)—*Hamilton* (1901)—*Oxford* (1906)—*Toledo* (1900).

OKLAHOMA—*Oklahoma City* (1903).

OREGON—*Portland* (1902).

PENNSYLVANIA—*Carlisle* (1907)—*Philadelphia* (1888)—*Pittsburg* (1887)—*Scranton* (1908)—*Warren* (1903).

QUEBEC—*Montreal* (1908).

SOUTH DAKOTA—*Vermilion* (1908).

RHODE ISLAND—*Providence* (1898).

TENNESSEE—*Nashville* (1881).

TEXAS—*Austin* (1889)—*Dallas* (1908)—*Houston* (1910).

UTAH—*Salt Lake City* (1891).

VERMONT—*Burlington* (1904).

VIRGINIA—*Norfolk* (1909)—*Richmond* (1878).

WASHINGTON—*Seattle* (1900)—*Spokane* (1893)—*Tacoma* (1906).

WISCONSIN—*Fox River Valley* (1902)—*Milwaukee* (1897).



Ε. Π. ΠΑΡ.

Sigma Alpha Epsilon.

LOUISIANA TAU UPSILON CHAPTER.

(Established in 1897.)

IN FACULTY.

McDONALD F. McDONALD.

IN ACADEMIC.

CHARLES W. BEIN.
WILLIAM F. KERNAN.
WILLIAM WOODWARD.
JAMES B. MUNN.
EUSTACE CONWAY.

JEFFERSON D. COLE.
JOHN A. RICE.
THOMAS E. WINN.
JAMES C. HUGUET.
R. R. McCORMICK.

IN LAW.

E. LLOYD POSEY, '12.

IN MEDICAL.

JOHN FLEMING DICKS.
JAMES W. BEARD.
OLIVER B. QUINN.
WALLACE H. CLARK.
LEONIDAS B. FAULK.
R. A. STAPLETON.

ROBERT B. BEARD.
WALTER B. HARDY.
HUSTIN B. FITE.
ALFRED G. McHENRY.
WILTON G. PITTS.
ROBERT A. CORBIN.
ARMAND G. McHENRY.

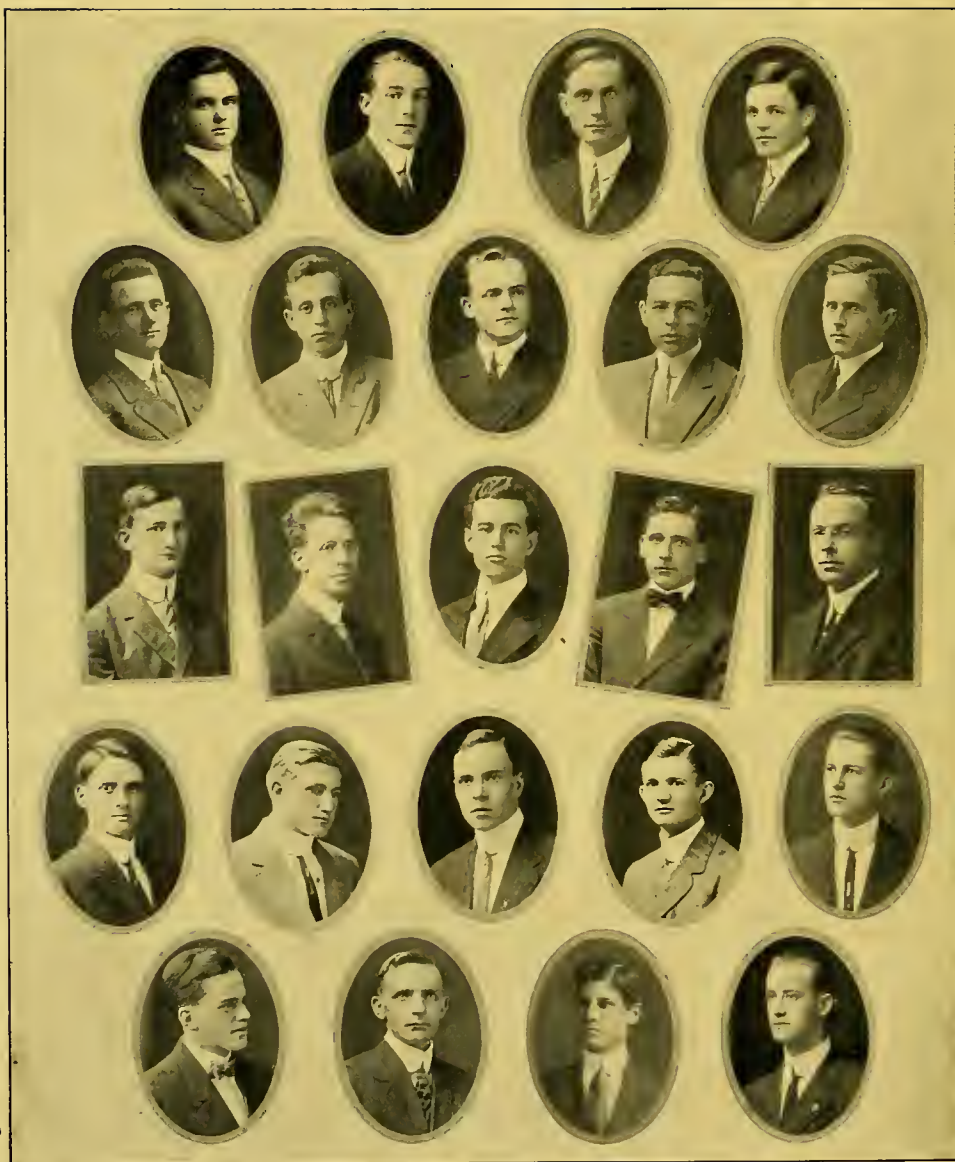

Sigma Alpha Epsilon.

(Founded March 9, 1856, at the University of Alabama.)

ROLL OF CHARTERS.

- MAINE ALPHA.—University of Maine, Orono.
MASSACHUSETTS BETA UPSILON.—Boston University, Boston.
MASSACHUSETTS IOTA TAU.—Massachusetts Institute of Technology, Boston.
MASSACHUSETTS GAMMA.—Howard University.
MASSACHUSETTS DELTA.—Worcester Polytechnic Institute.
NEW YORK ALPHA.—Cornell University.
NEW YORK MU.—Columbia University, New York City.
NEW YORK DELTA.—Syracuse University.
NEW YORK SIGMA PHI.—St. Stephen's College, Armourdale.
PENNSYLVANIA OMEGA.—Allegheny College, Meadville.
PENNSYLVANIA SIGMA PHI.—Dickinson College, Carlisle.
PENNSYLVANIA ALPHA ZETA.—Pennsylvania State College.
PENNSYLVANIA ZETA.—Bucknell University, Lewisburg.
PENNSYLVANIA DELTA.—Gettysburg College, Gettysburg.
PENNSYLVANIA THETA.—University of Pennsylvania, Philadelphia.
WASHINGTON CITY RHO.—George Washington University, Washington, D. C.
VIRGINIA OMICRON.—University of Virginia, Charlottesville.
VIRGINIA SIGMA.—Washington and Lee University, Lexington.
VIRGINIA THETA.—Virginia Military Institute.
NORTH CAROLINA XI.—University of North Carolina, Chapel Hill.
NORTH CAROLINA THETA.—Davidson College, Davidson.
SOUTH CAROLINA GAMMA.—Wofford College, Spartanburg.
MICHIGAN IOTA BETA.—University of Michigan, Ann Arbor.
MICHIGAN ALPHA.—Adrian College, Adrian.
OHIO SIGMA.—Mount Union College, Alliance.
OHIO DELTA.—Ohio Wesleyan University, Delaware.
OHIO EPSILON.—University of Cincinnati, Cincinnati.
OHIO THETA.—Ohio State University, Columbus.
OHIO RHO.—Case School of Applied Science, Cleveland.
INDIANA ALPHA.—Franklin College, Franklin.
INDIANA BETA.—Purdue University, La Fayette.
INDIANA GAMMA.—University of Indiana, Bloomington.
ILLINOIS PSI OMEGA.—Northwestern University, Evanston.
ILLINOIS BETA.—University of Illinois, Champaign.
ILLINOIS THETA.—University of Chicago, Chicago.
MINNESOTA ALPHA.—University of Minnesota, Minneapolis.
WISCONSIN ALPHA.—University of Wisconsin, Madison.
GEORGIA BETA.—University of Georgia, Athens.
OKLAHOMA KAPPA.—University of Oklahoma.
GEORGIA PSI.—Mercer University, Macon.
GEORGIA EPSILON.—Emory College, Oxford.
GEORGIA PHI.—Georgia School of Technology, Atlanta.
ALABAMA IOTA.—Southern University, Greensboro.

ALABAMA MU.—University of Alabama, University.
 ALABAMA ALPHA MU.—Alabama Polytechnic Institute, Auburn.
 MISSOURI ALPHA.—University of Missouri, Columbia.
 MISSOURI BETA.—Washington University, St. Louis.
 NEBRASKA LAMBDA PI.—University of Nebraska, Lincoln.
 ARKANSAS LAMBDA UPSILON.—University of Arkansas, Fayetteville.
 KANSAS ALPHA.—University of Kansas, Lawrence.
 IOWA BETA.—State University of Iowa, Iowa City.
 IOWA GAMMA.—Iowa State College, Ames.
 COLORADO CHI.—University of Colorado, Boulder.
 COLORADO ZETA.—Denver University, Denver.
 COLORADO LAMBDA.—Colorado School of Mines, Golden.
 CALIFORNIA ALPHA.—Leland Stanford Junior University, Palo Alto, Calif.
 CALIFORNIA BETA.—University of California, Berkeley.
 WASHINGTON ALPHA.—University of Washington, Seattle.
 LOUISIANA EPSILON.—Louisiana University, Baton Rouge.
 LOUISIANA TAU UPSILON.—Tulane University, New Orleans.
 MISSISSIPPI GAMMA.—University of Mississippi.
 TEXAS RHO.—University of Texas, Austin.
 KENTUCKY KAPPA.—Central University, Danville.
 KENTUCKY IOTA.—Bethel College, Russellville.
 KENTUCKY EPSILON.—Kentucky State College, Lexington.
 TENNESSEE ZETA.—Southwestern Presbyterian University, Clarksville.
 TENNESSEE LAMBDA.—Cumberland University, Lebanon.
 TENNESSEE NU.—Vanderbilt University, Nashville.
 TENNESSEE KAPPA.—University of Tennessee, Knoxville.
 TENNESSEE OMEGA.—University of the South, Seawee.
 TENNESSEE ETA.—Union University, Jackson.
 OKLAHOMA ALPHA.—University of Oklahoma.

ALUMNI ASSOCIATIONS.

Adrain, Mich.	St. Louis, Mo.	New Orleans, La.
Chicago, Ill.	Denver, Col.	Alliance, Ohio.
Indianapolis, Ind.	Louisville, Ky.	Little Rock, Ark.
Lexington, Ky.	Tuscaloosa, Ala.	Savannah, Ga.
Memphis, Tenn.	Shreveport, La.	Boston, Mass.
San Francisco, Calif.	Cincinnati, Ohio.	Lincoln, Neb.
Washington, Ga.	Columbia, S. C.	Philadelphia, Pa.
Chattanooga, Tenn.	Madison, Wis.	Birmingham, Ala.
Evanston, Ill.	Lake Charles, La.	Kansas City, Mo.
Schenectady, N. Y.	Pittsburg, Pa.	Iowa City, Iowa.
Florence, Ala.	Seattle, Wash.	New York, N. Y.
Milwaukee, Wis.	Atlanta, Ga.	Wilmington, N. C.
Washington, D. C.	Cleveland, Ohio.	Syracuse, N. Y.
Detroit, Mich.	Jackson, Miss.	Columbus, Ga.
Macon, Ga.	Los Angeles, Calif.	Nashville, Tenn.



Delta Kappa Epsilon.

TAU LAMBDA CHAPTER.

(Instituted 1898.)

Founded at YALE COLLEGE, 1844.

FACULTY.

JOHN BARNWELL ELLIOT.
CHAS. NOEL CHAVIGNY.

HENRY DASPIT.
WILLIAM THOMAS PATTON.

ACADEMIC.

JOHN J. DEVLIN.
WILHELM KOCH.
STANLEY MORRIS.
JOHN CALLAN.

EDWARD WINANS BRES.
GEORGE WRIGHT.
BURKMAN SEMS.
ROBERT SAUNDERS.
WILLIAM TERRY.

MEDICAL.

CHARLES VIVIAN AKIN.

WALTER G. GREEN.
THOMAS R. BERD.

LAW.

ROBT. ROSWELL BROWN.

BASIL THOMPSON, '13.
NICHOLAS CALLAN, '12.



Delta Kappa Epsilon.

ROLL OF CHAPTERS.

PHI	Yale University	1844
THETA	Bowdoin College	1844
XI	Colby University	1844
SIGMA	Amherst College	1846
PSI	University of Alabama	1847
UPSILON	Brown University	1850
CHI	University of Mississippi	1850
BETA	University of North Carolina	1851
ETA	University of Virginia	1852
KAPPA	Miami University	1852
LAMBDA	Kenyon College	1852
PI	Dartmouth College	1853
IOTA	Central University of Kentucky	1854
ALPHA ALPHA	Middlebury College	1854
OMICRON	University of Michigan	1855
EPSILON	Williams College	1855
RHO	Lafayette College	1855
TAU	Hamilton College	1856
MU	Colgate University	1856
NU	College of the City of New York	1856
BETA PHI	University of Rochester	1856
PHI PHI	Rutgers College	1861
PSI PHI	De Pauw University	1867
GAMMA PHI	Wesleyan University	1867
PSI OMEGA	Rensselaer Polytechnic Institute	1867
BETA CHI	Adelbert College	1868
DELTA CHI	Cornell University	1870
PHI GAMMA	Syracuse University	1871
GAMMA BETA	Columbia University	1874
THETA ZETA	University of California	1874
ALPHA CHI	Trinity College	1875
GAMMA	Vanderbilt University	1889
PHI EPSILON	University of Minnesota	1889
SIGMA TAU	Massachusetts Institute of Technology	1890
DELTA DELTA	University of Chicago	1892
ALPHA PHI	University of Toronto	1898
TAU LAMBDA	Tulane University	1899
DELTA KAPPA	University of Pennsylvania	1899
TAU ALPHA	McGill University	1900
SIGMA RHO	Leland Stanford University	1901
DELTA PI	University of Illinois	1905
RHO DELTA	University of Wisconsin	1906

Alumni Associations.

<i>ΔKE</i> Association of New York City.	New York, N. Y.
<i>ΔKE</i> Association of New England.	Cambridge, Mass.
The Northwestern Association of <i>ΔKE</i> .	Chicago, Ill.
<i>ΔKE</i> Association of Detroit.	Detroit, Mich.
<i>ΔKE</i> Association of the Pacific Coast.	San Francisco, Cal.
<i>ΔKE</i> Association of Washington.	Washington, D. C.
<i>ΔKE</i> Association of Rhode Island.	Providence, R. I.
<i>ΔKE</i> Association of Buffalo.	Buffalo, N. Y.
<i>ΔKE</i> Association of Kentucky.	Louisville, Ky.
<i>ΔKE</i> Club of the Northwest.	Minneapolis, Minn.
Eastern New York Association of <i>ΔKE</i> .	Troy, N. Y.
Mississippi Valley Alumni Association of <i>ΔKE</i> .	St. Louis, Mo.
Western Michigan Association of <i>ΔKE</i> .	Grand Rapids, Mich.
<i>ΔKE</i> Association of Central New York.	Syracuse, N. Y.
<i>ΔKE</i> Association of Indiana.	Indianapolis, Ind.
Mountain Association of <i>ΔKE</i> .	Denver, Colo.
<i>ΔKE</i> Association of Memphis.	Memphis, Tenn.
Puget Sound Association of <i>ΔKE</i> .	Seattle, Wash.
Ohio Valley Association of <i>ΔKE</i> .	Covington, Ky.
<i>ΔKE</i> Club of Tuscaloosa.	Tuscaloosa, Ala.
Philadelphia Association of <i>ΔKE</i> .	Philadelphia, Pa.
<i>ΔKE</i> Association of Western Pennsylvania.	Pittsburg, Pa.
<i>ΔKE</i> Association of Southern California.	Los Angeles, Cal.
<i>ΔKE</i> Association of Central Massachusetts.	Worcester, Mass.
<i>ΔKE</i> Association of North Carolina.	Raleigh, N. C.
<i>ΔKE</i> Association of Central Ohio.	Columbus, O.
<i>ΔKE</i> Association of Louisiana.	New Orleans, La.



© 1907 Phi Kappa Sigma

Phi Kappa Sigma.

MU CHAPTER.

IN FACULTY.

HAROLD EARL RAYMOND.

IN ACADEMIC.

REGINALD McCLURE SCHMIDT, '11. HERBERT J. BEHREND, '13.
SHIRLEY C. BRASSELMAN, '12. CURTIS BUSH DOGIER, '14.
RICHARD C. ALLIS, '14.

IN LAW.

ANTHONY VIGARD, JR., '12.

IN MEDICAL.

J. STANLEY SCOTT, '12. ROBERT M. LEIGH, '12.
J. FRANK LIEBERMAN, '13.



Phi Kappa Sigma.

(Established at University of Pennsylvania, 1850.)

CHAPTER ROLL.

- ALPHA—1850. University of Pennsylvania, Philadelphia.
DELTA—1854. Washington and Jefferson College, Washington, Pa.
EPSILON—1854. Dickinson College, Carlisle, Pa.
ZETA—1854. Franklin and Marshall College, Lancaster, Pa.
ETA—1854. University of Virginia, Charlottesville, Va.
IOTA—1855. Columbia University, New York City.
MU—1858. Tulane University, New Orleans, La.
RHO—1892. University of Illinois, Champaign, Ill.
TAU—1872. Randolph-Macon College, Ashland, Va.
UPSILON—1872. Northwestern University, Evanston, Ill.
PHI—1873. Richmond College, Richmond, Va.
PSI—1890. Pennsylvania State College, State College, Pa.
ALPHA ALPHA—1894. Washington and Lee University, Lexington, Va.
ALPHA GAMMA—1896. University of West Virginia, Morgantown, W. Va.
ALPHA DELTA—1898. University of Maine, Orono, Maine.
ALPHA EPSILON—1898. Armour Institute of Technology, Chicago, Ill.
ALPHA ZETA—1899. University of Maryland, Baltimore, Md.
ALPHA THETA—1901. University of Wisconsin, Madison, Wis.
ALPHA IOTA—1902. Vanderbilt University, Nashville, Tenn.

ALPHA KAPPA—1903. University of Alabama, Tuscaloosa, Ala.
 ALPHA LAMBDA—1903. University of California, Berkeley, Cal.
 ALPHA MU—1903. Massachusetts Institute of Technology, Boston, Mass
 ALPHA NU—1904. Georgia School of Technology, Atlanta, Ga.
 ALPHA XI—1905. Purdue University, Lafayette, Ind.
 ALPHA OMICRON—1905. University of Michigan, Ann Arbor, Mich.
 ALPHA PI—1906. University of Chicago, Chicago, Ill.

ALUMNI CHAPTERS.

Philadelphia, Penn.	Baltimore, Md.
Richmond, Va.	New Orleans, La.
Chicago, Ill.	Southern California.
New York.	Atlanta, Ga.
Pittsburg, Penn.	Harrisburg, Penn.

THE PENALTY.

Breathes there a girl with soul so dead
 Who never to herself hath said
 "This is my own, my college dear!"
 Whose heart hath ne'er within her burned
 If such there breathe, you must her hate;
 As from her gym class she hath turned
 To pass the hour on the campus near.
 For her no honors high await.
 High though her titles, proud her name,
 Boundless her clubs as wish can claim—
 Despite those titles, clubs and all
 The wretch cut gym to practice ball,
 Cutting, shall forfeit all renown
 And doubly failing shall go down
 To the same class she has vacated,
 Uncultured and uneducated!

—————, 1912.



Sigma Nu.

BETA PHI CHAPTER.

IN FACULTY.

ISADORE DYER, Dean. M.D.

ACADEMIC.

CHARLES J. TURCK, '11.

T. BAKER SMITH, '12.

NOLAND C. SCHROEDER, '12.

CYRIL H. HOPKINS, '13.

GEORGE W. BOOTH, '14.

JOHN A. DUCOURNAU, '14.

LAW.

HUGH M. WILKINSON, '11.

VAN BUREN HARRIS, '12.

ROBERT S. BELL, '13.

MEDICALS.

R. CLYDE WEBB, '11.

MCCAIN RORINSON, '11.

CLARENCE W. SHACKELFORD, '11.

WEBSTER B. MCPHERSON, '11.

EDWARD DAY, '11.

WILLIAM T. WEISSINGER, '11.

WARREN F. SCOTT, '12.

HOWARD C. SEVIER, '12.

JOHN W. BRANDON, '13.

NEWTON W. SENTELL, '13.

JOSEPH S. MOULTON, '13.

PAUL T. LANDRY, '13.

SIDNEY BREAUX, '14.



Sigma Nu Chapter List.

FIRST DIVISION.

- PI.—1884. Lehigh University, Bethlehem, Pa.
BETA RHO.—1894. University of Pennsylvania, Philadelphia, Pa.
BETA SIGMA.—1898. University of Vermont, Burlington, Vt.
GAMMA DELTA.—1900. Stevens Institute of Technology, Hoboken, N. J.
GAMMA EPSILON.—1900. Lafayette College, Easton, Pa.
GAMMA THETA.—1901. Cornell University, Ithaca, N. Y.
GAMMA PSI.—1906. Syracuse University, Syracuse, N. Y.
DELTA BETA.—1907. Dartmouth College, Hanover, N. H.

SECOND DIVISION.

- SIGMA.—1886. Vanderbilt University, Nashville, Tenn.
GAMMA IOTA.—1902. State College of Kentucky, Lexington, Ky.

THIRD DIVISION.

- MU.—1873. University of Georgia, Athens, Ga.
THETA.—1874. University of Alabama, Tuscaloosa, Ala.
IOTA.—1879. Howard College, East Lake, Ala.
KAPPA.—1881. North Georgia Agricultural College, Dahlonega, Ga.
ETA.—1884. Mercer University, Macon, Ga.
XI.—1884. Emory College, Oxford, Ga.
BETA THETA.—1890. Alabama Polytechnic Institute, Auburn, Ala.
GAMMA ALPHA.—1896. Georgia School of Technology, Atlanta, Ga.

FOURTH DIVISION.

- EPSILON.—1883. Bethany College, Bethany, W. Va.
BETA BETA.—1890. De Pauw University, Greencastle, Ind.
BETA NU.—1891. Ohio State University, Columbus, Ohio.
BETA ZETA.—1891. Purdue University, La Fayette, Ind.
BETA ETA.—1892. University of Indiana, Bloomington, Ind.
BETA IOTA.—1892. Mt. Union College, Alliance, Ohio.
BETA UPSILON.—1895. Rose Polytechnic Institute, Terre Haute, Ind.
GAMMA PI.—1904. University of West Virginia, Morgantown, W. Va.
DELTA ALPHA.—1907. Case School of Applied Science, Cleveland, Ohio.

FIFTH DIVISION.

- GAMMA BETA.—1898. Northwestern University, Evanston, Ill.
GAMMA GAMMA.—1895. Albion College, Albion, Mich.
GAMMA LAMBDA.—1902. University of Wisconsin, Madison, Wis.
GAMMA MU.—1902. University of Illinois, Champaign, Ill.
GAMMA NU.—1902. University of Michigan, Ann Arbor, Mich.
GAMMA RHO.—1904. University of Chicago, Chicago, Ill.
DELTA THETA.—1891. Lombard University, Galesburg, Ill.

SIXTH DIVISION.

- BETA MU.—1893. State University of Iowa, Iowa City, Ia.
GAMMA SIGMA.—1904. Iowa State College, Ames, Ia.
GAMMA TAU.—1904. University of Minnesota, Minneapolis, Minn.

SEVENTH DIVISION.

- NU.—1884. Kansas State University, Lawrence, Kas.
RHO.—1886. Missouri State University, Columbia, Mo.
BETA XI.—1894. William Jewell College, Liberty, Mo.
GAMMA XI.—1903. State School of Mines and Metallurgy, Rolla, Mo.
GAMMA OMICRON.—1903. Washington University, St. Louis, Mo.

EIGHTH DIVISION.

- UPSILON.—1886. University of Texas, Austin, Tex.
PHI.—1887. Louisiana State University, Baton Rouge, La.
BETA PHI.—1888. Tulane University, New Orleans, La.
GAMMA UPSILON.—1904. University of Arkansas, Fayetteville, Ark.

NINTH DIVISION.

- GAMMA ETA.—1891. State School of Mines, Golden, Colo.
GAMMA KAPPA.—1902. University of Colorado, Boulder, Colo.

TENTH DIVISION.

- GAMMA CHI.—1896. University of Washington, Seattle, Wash.
GAMMA ZETA.—1900. University of Oregon, Eugene, Ore.
GAMMA PHI.—1905. University of Montana, Missoula, Mont.

ELEVENTH DIVISION.

- BETA CHI.—1891. Leland Stanford, Jr., University, Palo Alto, Calif.
BETA PSI.—1892. University of California, Berkeley, Calif.

TWELFTH DIVISION.

- BETA.—1870. University of Virginia, Charlottesville, Va.
LAMBDA.—1882. Washington and Lee University, Lexington, Va.
PSI.—1888. University of North Carolina, Chapel Hill, N. C.
BETA TAU.—1895. North Carolina, A. and M. College, West Raleigh, N. C.

ALUMNI CHAPTERS.

- | | |
|-----------------------|------------------|
| Birmingham, Ala. | Denver, Colo. |
| Pueblo, Colo. | Chicago, Ill. |
| Atlanta, Ga. | Davenport, Iowa. |
| Indianapolis, Ind. | Louisville, Ky. |
| Des Moines, Ia. | Shelbyville, Ky. |
| Lexington, Ky. | Boston, Mass. |
| Baton Rouge, La. | Kansas City, Mo. |
| Detroit, Mich. | St. Louis, Mo. |
| Columbia, Mo. | Charlotte, N. C. |
| New York City, N. Y. | Canton, Ohio. |
| Columbus, Ohio. | Cleveland, Ohio. |
| Toledo, Ohio. | Portland, Ore. |
| Pittsburg, Pa. | Nashville, Tenn. |
| Dallas, Tex. | Seattle, Wash. |
| Wheeling, W. Va. | Salisbury, N. C. |
| San Francisco, Calif. | Milwaukee, Wis. |



COPYRIGHT 1918 BY
CHARLES C. CAMPBELL
ELLIOTT F. FRIED

Members of the Eta Chapter.

PI KAPPA ALPHA.

FACULTY.

JAMES M. ROBERTS.

LAW.

JAMES CHAPPELL MENEFFEE.
COREY JAY ELLIS, JR.

SIDNEY W. PROVENCAL.
ARTHUR CARON BALL.
HENRY GRADY HUNGATE.

MEDICAL.

CHARLES L. FIELD.
WILLIAM K. SMITH.
LEWIS BALL LEITCH.
CHARLES KENNETT TOWNSEND

GAYLOR FLOYD MCLEOD.
BASCOM H. PALMER.
LOUIS AGEE.
BEN TILLMAN SHARPTON.

DENTAL.

OTHMAR A. WEISS.

ACADEMIC.

JAMES NORMAN WILSON.
JAMES WILLIAM BUTTS.

JAMES HARRIS FORTSON.
WILLIAM T. COATS.
PIERRE J. DELBERT.



EUG SIMON
NEW ORLEANS

Pi Kappa Alpha.

ACTIVE CHAPTERS.

DISTRICT I.

- ALPHA—University of Virginia, Charlottesville, Va.
- BETA—Davidson College, Davidson, N. C.
- GAMMA—William and Mary College, Williamsburg, Va.
- IOTA—Hampden Sidney College, Hampden Sidney, Va.
- OMICRON—Richmond College, Richmond, Va.
- PI—Washington and Lee University, Lexington, Va.
- TAU—University of North Carolina, Chapel Hill, N. C.
- ALPHA ALPHA—Trinity College, Durham, N. C.
- ALPHA EPSILON—North Carolina A. and M. College, Raleigh, N. C.

DISTRICT II.

- PSI—North Georgia Agricultural College, Dahlonega, Ga.
- ALPHA DELTA—Georgia School of Technology, Atlanta, Ga.
- ALPHA ETA—Florida State University, Gainesville, Fla.
- ALPHA MU—University of Georgia, Athens, Ga.

DISTRICT III.

- ETA—Tulane University, New Orleans, La.
- ALPHA GAMMA—Louisiana State University, Baton Rouge, La.
- ALPHA OMICRON—Southwestern University, Georgetown, Texas.

DISTRICT IV.

- ZETA—University of Tennessee, Knoxville, Tenn.
- THETA—Southwestern Presbyterian University, Clarksville, Tenn.
- KAPPA—Transylvania University, Lexington, Ky.
- OMEGA—State University, Lexington, Ky.
- ALPHA LAMBDA—Georgetown College, Georgetown, Ky.
- ALPHA XI—University of Cincinnati, Cincinnati, Ohio.

DISTRICT V.

DELTA—Southern University, Greensboro, Ala.

UPSILON—Alabama Polytechnic, Auburn, Ala.

ALPHA IOTA—Millsaps College, Jackson, Miss.

DISTRICT VI.

ALPHA ZETA—University of Arkansas, Fayetteville, Ark.

DISTRICT VII.

ALPHA KAPPA—Missouri School of Mines, Rolla, Mo.

ALPHA NU.—University of Missouri, Columbia, Mo.

In Economics.

Is it not extravagant
To wear ties of all the hues,
Brown and grays and purples
And often navy blues?

The gray he wears with sox to match
To form a color scheme,
The brown he wears to match his eyes
To make them browner seem!

The blues he has for "wifey dear"
When to a meeting he must stay,
But first he'll "run and tell my wife
I'll be a little late today!"

No, he is not extravagant
For they fill his human needs,
So by our text-book definition
They are all utilities.

—————, 1911.



Beta Theta Pi.

THE TULANE CHAPTER, THE BETA XI OF BETA THETA PI.

(Installed 1908.)

Chapter House, 1040 Audubon Street.

FACULTY.

GEORGE WASHINGTON TAYLOR.

HERBERT WINDSOR WADE.

ACADEMIC.

CHARLES MAY CARTER.

LARZ EDWIN JONES.

JOHN ADOLPH COMMAGERE, JR.

SUMTER DAVIS MARKS, JR.

ABELARDO SALVADOR FERRER.

WILLIAM FREDERICK MYSING.

ROBERT TAYLOR INGRAM.

LAW.

EDWARD CHARCHERE BROOKS.

NELSON STUART WOODY.

MEDICAL.

CHARLES JAMES BLOOM.

JOSEPH EUGENE HEARD.

MUIR BRADBURN.

MARCY JOSEPH LYONS.

WILLIAM PLUMMER BRADBURN, JR.

GEORGE WASHINGTON TAYLOR.

HERBERT WINDSOR WADE.

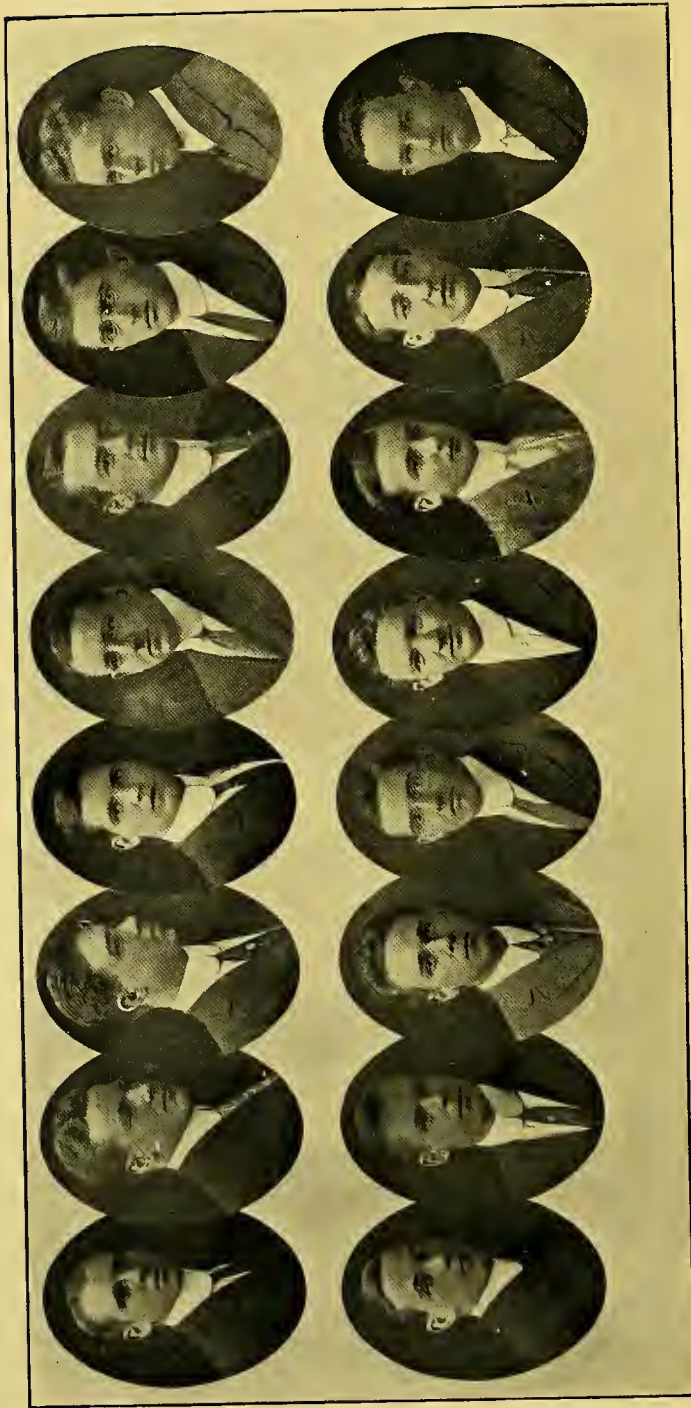

Beta Theta Pi Fraternity.

(Founded in 1839, at Miami University, Oxford, Ohio.)

ALPHA	Miami University	1839
BETA NU	Cincinnati University	1841
BETA	Western Reserve University	1841
BETA KAPPA	Ohio University	1841
GAMMA	Washington and Jefferson College	1842
DELTA	De Pauw University	1845
PI	Indiana University	1845
LAMBDA	University of Michigan	1845
TAU	Wabash College	1846
EPSILON	Central University of Kentucky	1848
KAPPA	Brown University	1849
ZETA	Hampden-Sidney College	1850
ETA BETA	University of North Carolina	1852
THETA	Ohio Wesleyan University	1853
IOTA	Hanover College	1853
ALPHA XI	Knox College	1855
OMICRON	University of Virginia	1855
PHI ALPHA	Davidson College	1858
PSI	Bethany College	1860
CHI	Beloit College	1862
ALPHA BETA	University of Iowa	1866
ALPHA GAMMA	Wittenberg College	1867
ALPHA DELTA	Westminster College	1867
ALPHA EPSILON	Iowa Wesleyan University	1868
ALPHA RHO	University of Chicago	1868
ALPHA ETA	Denison University	1868
ALPHA IOTA	Washington University	1869
ALPHA LAMBDA	University of Wooster	1872
ALPHA NU	University of Kansas	1872
ALPHI PI	University of Wisconsin	1873
RHO	Northwestern University	1873
ALPHA SIGMA	Dickinson College	1874
UPSILON	Boston University	1876
ALPHI CHI	Johns Hopkins University	1877
OMEGA	University of California	1879
BETA ALPHA	Kenvon College	1879
BETA GAMMA	Rutgers College	1879
BETA DELTA	Cornell University	1879
SIGMA	Stevens Institute of Technology	1879
BETA ZETA	St. Lawrence University	1879
BETA ETA	University of Maine	1879
PHI	University of Pennsylvania	1880
BETA THETA	Colgate University	1880
NU	Union University	1881
ALPHA ALPHA	Columbia University	1881
BETA IOTA	Amherst College	1883

BETA LAMBDA	Vanderbilt University	1884
BETA OMICRON	University of Texas	1885
THETA DELTA	Ohio State University	1885
ALPHA TAU	University of Nebraska	1888
ALPHA UPSILON	Pennsylvania State College	1888
ALPHA ZETA	University of Denver	1888
BETA EPSILON	University of Syracuse	1889
ALPHA OMEGA	Dartmouth College	1889
BETA PI	University of Minnesota	1890
MU EPSILON	Wesleyan University	1890
ZETA PHI	University of Missouri	1890
BETA CHI	Lehigh University	1891
PHI CHI	Yale University	1892
ALPHA SIGMA	Stanford University	1894
BETA PSI	University of West Virginia	1900
BETA TAU	University of Colorado	1900
BETA SIGMA	Bowdoin College	1900
BETA OMEGA	Washington State University	1901
SIGMA RHO	University of Illinois	1902
BETA MU	Purdue University	1903
LAMBDA KAPPA	Case School of Applied Science	1905
TAU SIGMA	Iowa State College	1905
THETA ZETA	Toronto University	1906
GAMMA PHI	University of Oklahoma	1907
BETA XI	Tulane University	1908
BETA PHI	Colorado School of Mines	1908
BETA PI	University of Oregon	1909

ALUMNI CHAPTERS.

Aiken, S. C.	Cincinnati, O.
Akron, O.	Cleveland, O.
Albany, N. Y.	Colorado Springs, Colo.
Anderson, Ind.	Columbia, Mo.
Asheville, N. C.	Columbus, O.
Athens, O.	Dallas, Texas.
Atlanta, Ga.	Danville, Ill.
Aurora, Ill.	Davenport, Ia.
Austin, Texas.	Dayton, O.
Baltimore, Md.	Denver, Colo.
Bangor, Me.	Des Moines, Ia.
Birmingham, Ala.	Detroit, Mich.
Bluffton, Ind.	Duluth, Minn.
Boise, Idaho.	Eugene, Oregon.
Boston, Mass.	Evansville, Ind.
Buffalo, N. Y.	Ft. Smith, Ark.
Burlington, Iowa.	Ft. Wayne, Ind.
Butte, Mont.	Ft. Worth, Texas.
Cambridge, Mass.	Galesburg, Ill.
Canal Zone.	Grand Rapids, Mich.
Charleston, W. Va.	Greensboro, N. C.
Charlotte, N. C.	Hamilton, O.
Chicago, Ill.	Hartford, Conn.

Helena, Mont.
Houston, Tex.
Indianapolis, Ind.
Joliet, Ill.
Kansas City, Mo.
La Fayette, Ind.
Lincoln, Neb.
Los Angeles, Cal.
Louisville, Ky.
Manchester, N. H.
Memphis, Tenn.
Miami County, O.
Milwaukee, Wis.
Minneapolis, Minn.
Montgomery, Ala.
Muskogee, Okla.
Nashville, Tenn.
Newark, O.
New Haven, Conn.
New Orleans, La.
New York, N. Y.
Norfolk, Va.
Omaha, Neb.
Oklahoma City, Okla.
Pendleton, Oregon.
Peoria, Ill.
Philadelphia, Pa.
Pittsburg, Pa.
Portland, Me.
Portland, Oregon.

Providence, R. I.
Richmond, Va.
Rochester, N. Y.
Rockford, Ill.
St. Joseph, Mo.
St. Louis, Mo.
St. Paul, Minn.
Salt Lake City, Utah.
San Antonio, Texas.
San Diego, Cal.
San Francisco, Cal.
Santa Barbara, Cal.
Schenectady, N. Y.
Seattle, Wash.
Sedalia, Mo.
Sioux City, Ia.
Spokane, Wash.
Springfield, Ill.
Springfield, Mass.
Springfield, O.
Syracuse, N. Y.
Tacoma, Wash.
Terre Haute, Ind.
Toledo, O.
Tulsa, Okla.
Waco, Texas.
Washington, D. C.
Wheeling, W. Va.
Worcester, Mass.
Youngstown, O.

Zanesville, O.



"BETA THETA PI HOUSE AT TULANE."

The Collegian's Sonnet.

When I consider how my time is spent,
And how my mind in studying is bent
Upon the Income Tax, physics, and light,
With which my poor thoughts are now almost rent ;
And eighty lines of Plato just for spite,
So I do think who does this sad plea write ;
And till the shades of eve for me to stay
To write examinations, which with might
His Majesty has levied on this day,
To see how much on paper I could say ;
And this to me the most unkindest cut.
Then say I this to class for coming late :
“Zeroes they give not only to flunks, but
They also serve who only stand and wait.”



ELLIOTT & FENNER

Zeta Beta Tau Fraternity.

SIGMA CHAPTER.

(Founded 1898. Chartered September 11, 1909.)

ACTIVE MEMBERS.

ACADEMIC DEPARTMENT.

JULIAN S. WATERMAN, '12.	HARRIS WEIL, '14.
NEVILLE LEVY, '14.	SAMUEL LEVINE, '11.
LEOPOLD L. MEYER, '13.	LEO S. WEIL, '11.
HENRI WOLBRETTE, '11.	WALTER LEVY, '14.
SOLOMON ROSENTHAL, '13.	EDWIN BLUM, '14.
LEWIS PHILLIPS, '12.	LEON LISCHKOFF, '13.
CHARLES N. KAHN, '14.	CARROLL HARRIS, '13.

MEDICAL DEPARTMENT.

ALVIN WEIL STRAUSS, '12.	FERDINAND HERMAN, '13.
--------------------------	------------------------



Zeta Beta Tau.

CHAPTER ROLL.

College City of New York.....	New York, N. Y.
Long Island Hospital College.....	Jersey City, N. J.
University and Bellevue H. M. College.....	New York, N. Y.
Columbia University.....	New York, N. Y.
New York University.....	New York, N. Y.
University of Pennsylvania.....	Philadelphia, Pa.
Cornell University.....	Ithaca, N. Y.
Boston University.....	Boston, Mass.
Western Reserve University.....	Cleveland, Ohio.
Tulane University of Louisiana.....	New Orleans, La.
Case School of Applied Science.....	Cleveland, Ohio.
Union University.....	Schenectady, N. Y.
University of Alabama.....	Tuscaloosa, Ala.
Ohio State University.....	Columbus, Ohio.
Syracuse University.....	Syracuse, N. Y.
Washington and Lee.....	Lexington, Va.

In Memory of the Dear Departed.

John Angus, thou art far away,
Our hearts are sad, we miss thee sore.
This whole past year we've seen thee not,
Thou lingerest on a distant shore.

No more o'er Newcomb's campus green
Thou sprintest fast, suit-case in hand,
With neat gray suit and bright red tie—
Dost wear them still in foreign land?

No more thy gentle voice is heard
Repeating softly, "As it ware";
Or talking, too, of Papal rice—
It makes thine absence hard to bear.

There are none left who, full of zeal,
The locked library door do scale;
The race of heroes ends with thee,
The more thine absence we bewail.

Unlike thee thy successor is;
Not knowing girls is his one lack.
We miss thee, but we like him much;
So, dear John Angus—*don't come back!*



Theta Nu Epsilon Inter--Fraternity.

(FOUNDED 1870.)

DELTA-DELTA CHAPTER ESTABLISHED IN 1897.

RE-ESTABLISHED IN 1906.

“The Old and Ancient Order of *TNE.*”

IN FACULTY.

JAMES BIRNEY GUTHRIE; $\Phi\Lambda\theta$.

ACADEMIC DEPARTMENT.

EDWARD BRES; ΛKE .

JOHN CALLAN; ΛKE .

JULIAN M. SHERROUSE; $\Phi\Lambda\theta$

LOUIS J. FORTIER; $\Phi\Lambda\theta$.

LAW DEPARTMENT.

JAMES J. A. FORTER; $\Phi\Lambda\theta$.

MICHEL PROVOSTY; $\Phi\Lambda\theta$

NICHOLAS CALLAN; ΛKE

CARRY J. ELLIS; ΠKA .

MEDICAL DEPARTMENT.

ELMORE D. TICHENOR; ΦX .

WILLIAM STOVALL; $\Phi\Lambda\theta$.

LUCIEN A. FORTIER; $\Phi\Lambda\theta$.

OTTO D. HOOKER; $\Phi\Lambda\theta$.

CHARLES V. AKIN; ΛKE .

C. J. PINKSTON; ΦGA .

NATIONAL FRATERNITY.

9 Z : : t * ? e x 3 N Q p

D || P N Q 8 G II Z a Q

c D * || — ! 8 — 6 a R y k b

v i No. z * i q i 4 t

1 t 9 x 5 : : Y S n II a

2 : z Z i 2 II v ! ? *

K † v ? R || Q Φ

! 3 : : x † ? No. G. M. T. x

M 7 — Ψ * ! 22 Q g N i

7 i 93 > d † 5 ! - 17

12 Σ † Q * x 5 b x Φ ?

DELTA-DELTA CHAPTER.

@ T. U. ; : : : : : A A ? ? ? .
% & ' § ¶ ¶ ¶ $\frac{1}{5}$ () ($\frac{1}{8}$) P W ; $\frac{1}{4}$ W E))) (') $\frac{1}{8}$ " " § \$ B Z e M m : O : O .
3 — , t ' ' 77 — ' $\frac{1}{2}$. , a q z . . b t g . x z $\frac{1}{8}$ 2265 h s m . y . r . d . t . h . v . j . p . — O .

Theta Nu Epsilon.

CHAPTER ROLL.

- ALPHA.—Ohio Wesleyan University.
BETA.—Syracuse University.
GAMMA.—Union University.
DELTA.—Cornell University.
EPSILON.—Rochester University.
ZETA.—University of California.
ETA.—Colby College.
THETA.—Kenyon College.
IOTA.—Western Reserve University.
KAPPA.—Hamilton College.
MU.—Stevens Institute of Technology.
NU.—Lafayette College.
XI.—Amherst College.
OMICRON.—Allegheny College.
PI.—Pennsylvania State College.
RHO.—University of Pennsylvania.
SIGMA.—Brown University.
TAU.—Wooster University.
LAMBDA.—University of Michigan.
PHI.—Rutgers College.
CHI.—Dartmouth College.
PSI.—Ohio State University.
OMEGA.—Swarthmore College.
DELTA KAPPA.—Bowdoin College.
BETA DELTA.—City College of New York.
DELTA SIGMA.—University of Kansas.
DELTA RHO.—Northwestern University.
DELTA TAU.—University of Chicago.
DELTA PHI.—University of Wisconsin.
PI PHI.—University of Virginia.
DELTA DELTA.—Tulane University.
MU EPSILON.—Washington and Jefferson University.
TAU EPSILON.—Emory College.
DELTA MU.—University of Georgia.
DELTA NU.—Washington and Lee University.
DELTA EPSILON.—Georgia School of Technology.
DELTA CHI.—University of Alabama.
PHI RHO.—Alabama Polytechnic Institute.
PHI KAPPA.—University of Texas.
SIGMA KAPPA.—University of Nebraska.
SIGMA PHI.—University of Missouri.
BETA SIGMA.—University of North Carolina.
BETA DELTA.—University of Colorado.
GAMMA PI.—University of Vermont.



Εκδόσεις Πατάκη

Delta Omicron Alpha.

ALPHA CHAPTER. ACTIVE MEMBERS.

DARK VERGIL., Alexander City, Ala.
LONGINO, R. R., El Paso, Tex.
BERRY, M. L., Pinola, Miss.
ROSS, R. R., Del Rio, Tex.
HARRISON, R. B., New Orleans, La.
ALLEN, L. B., Alexander City, Ala.
SARTIN, BENNETTE, Brookhaven, Miss.
MOORE, M. B., Liberty, Miss.
BERRY, W. S., Prentiss, Miss.
LEIGH, R. M., Columbus, Miss.
ORIOLE, R. A., New Orleans, La.
WILLIAMS, W. O., Rosston, Tex.
YOUNG, I. T., Slaughter, La.
DAVIDSON, C. W., Rio, La.
BARRON, W. M., Ackerm n, Miss.
ARNOLD, H. L., Eripara, Miss.
ROPHIEL, JOE, Compti, La.
STANLEY, S. A., Jennings, La.
HAYS, R. B., Helena, Ala.
ROBERTS, E. C., Manton, N. C.
JOHNSON, W. C., Asheville, N. C.

ALUMNI MEMBERS.

CHAS. C. BUCHANAN, Collins, Miss.
JOHN TILLMAN BOYD, Summit, Miss.
HOWARD CLARKE, New York City.
JOHN SPENCER DAVIS, Dallas, Tex.
J. FRED DUNN, New Orleans, La.
GEO. W. FAIVRE, Touro Infirmary, New Orleans, La.
SILAS W. FRY, Denton, Texas.
HENRY E. GAUTREAUX, Covington, La.
ERIC E. GUILBEAUX, Carencro, La.
ADOLPH DEHE RIQUES, New Orleans, La.
CHAS. P. HOLDERITH, New Orleans, La.
LEWIS M. MARKS, Frankfort, Germany.
LEO H. MARTIN, G. & S. I. Hospital, Hattiesburg, Miss.
ISAAC F. LITTELL, Opelousas, La.
B. A. McCLELLAND, Opelousas, La.
DANIEL A. McKINNON, Marianna, Florida.
J. U. REAVES, Mobile, Ala.
M. A. RUSH, Mississippi City, Miss.
JOHN M. SMITH, Magnolia, Miss.
ROBERT A. STRONG, Pass Christian, Miss.
E. FRANK STROUD, Houston, Tex.
WILLIAM H. SORY, Jacksonville, Texas.
JOHN A. THAMES, Collins, Miss.
JOSEPH THIGPEN, Lake Como, Miss.
LOUIS M. THOMASON, Mandeville, La.
E. M. WATTS, Texarkana, Ark.
RUSSELL R. WELCH, Kola, Miss.
ROY DE LILSE WILSON, Houston, Texas.
JOHN S. WOODS, Hot Springs, Ark.
C. D. POWELL.

V. DARK

M.B. MOORE

R.A. ORIOL

R.R. ROSS

DR. J. F. DUNN

R.R. LONGINO

I.T. YOUNG

W.O. WILLIAMS

R.B. HARRISON

C.W. DAVIDSON

R.M. LEIGH

W.S. BERRY

W.M. BARRON

H.L. ARNOLD

L.B. ALLEN

J. RAPHEL

M.L. BERRY

B. SARTIN

Δ O A

Photo by
C. BENNETT MAKE

Delta Omicron Alpha Chapters.

ALPHA—Tulane Medical Department, New Orleans, La.

BETA—College of Physicians and Surgeons, New York, N. Y.

GAMMA—University of Nashville and Tennessee Medical Department, Nashville, Tenn.

DELTA—Southwestern University Medical Department, Dallas, Tex.

EPSILON.—Medical Department University of Alabama, Mobile, Ala.

ZETA—Jefferson Medical College, Philadelphia, Penn.

ETA—Birmingham Medical College, Birmingham, Ala.

THETA—College of Physicians and Surgeons, Atlanta, Ga.

Just Before the Freshie Takes 'Em.

Then farewell, Cupid—to thy mother fly,
 And in her sacred bosom hide thy head;
Or seek out Psyche for thy passion's eye,
 Perhaps found wandering in a lily bed;
Or look that Proserpine whom Pluto stole
 May cherish more the lord of her sad state;
Or on the Vestal Virgins breathe the coal
 Of burning passion, though it be now late,
That in their hearts may be instilled that love
 Of man, which these sweet, beauteous maidens shun,
And which thou, Cupid, art the master of.
 But seek out others; for myself art done
With thee and thy embraces ever dear,
Until I pass my blamed exams this year.



ELLIOTT PHIL.

Directory of Alpha Beta Chapter.

ALPHA KAPPA KAPPA FRATERNITY.
TULANE UNIVERSITY.

HONORARY MEMBERS.

- A. L. METZ, M. D., New Orleans, La.
HERMAN B. GESSNER, M. D., New Orleans, La.
JNO. F. OESCHNER, M. D., New Orleans, La.
OLIVER L. POTHIER, M. D., New Orleans, La.
ALLEN JUMEL, M. D., Port Limon, C. R.
HEHRY BAYON, M. D., New Orleans, La.
S. P. DELAUP, M. D., New Orleans, La.
E. S. LEWIS, M. D., New Orleans, La.
MARION SOUCHON, M. D., New Orleans, La.
GEO. S. BROWN, M. D., New Orleans, La.
GOLDON KING, M. D., New Orleans, La.
P. W. BOHNE, M. D., New Orleans, La.
S. W. STAFFORD, M. D., New Orleans, La.
ALLEN F. MOISE, M. D., New Orleans, La.
C. N. CHAVIGNY, M. D., New Orleans, La.
RANDALL HUNT, M. D., New Orleans, La.
FRANK C. SHUTE, M. D., New Orleans, La.
GEO. W. WALLACE, M. D., New Orleans, La.
C. J. LANFRIED, M. D., New Orleans, La.
L. B. CRAWFORD, M. D., New Orleans, La.
P. B. SALATICH, M. D., New Orleans, La.



Alpha Kappa Kappa.

DIRECTORY.

ACTIVE MEMBERS OF ALPHA BETA CHAPTER.

- THADDEUS I. ST. MARTIN, Homer, La.
JAMES C. CALE, Brandon, Miss.
JESSE H. MCCLENDON, Amite City, La.
THOS. HELM ODENEAL, Jackson, Miss.
H. E. CHOUNN, Houma, La.
JAMES F. BEAN, Banks, Ala.
WILSON L. WILLIAMSON, Milan, Tenn.
ROBERT BRUCE WALLACE, Natchitoches, La.
JAMES J. PETERS, Winnfield, La.
THOMAS W. MARTIN, Lake Charles, La.
LUCIAN O. FORTIER, New Orleans, La.
JAMES C. PINKSTON, JR., Montgomery, Ala.
MUIR BRADBURN, New Orleans, La.
WILLIAM BRADBURN, New Orleans, La.
GORDON HENRY, De Funiak Springs, Fla.
JAMES W. RAY, Montgomery, Ala.
J. P. DEIGNAN, Columbus, Ga.
M. J. L. HAY, Newton, Miss.
A. D. HOOKER, Lexington, Miss.
T. P. KENNEDY, Jonesville, S. C.
T. V. MAGRUDER, Hollindale, Miss.
ROY HAMILTON, Jackson, Miss.
R. F. FENNELL, Guntersville, Ala.
BURT TILLERY, Opelika, Ala.
W. D. STARALL, Pardis, Miss.

A Freshman's Lament.

(With apologies to Thomas Moore.)

Once on an autumn night,
Before Sir Sleep had found me
I saw with terrible fright
A bunch of Sophs around me ;
With ropes, and masks,
For secret task,
And many plans suggested ;
To move along,
With merry song,
O! who could have protested?
We did through fright,
That awful night,
Whatever they demanded.
To join a frat,
And all of that
Is college life expended.
In such a case,
With death to face,
With all of this assistance ;
The Kappa Mu,
Would seem to you,
Best frat in existence.
Thus began my Freshman year
The first of my college career.
Thus I met my doom, my fate.
Learned to live, but learned too late.

C. J. W., '12.



ELLIOTT & FISHER.

Phi Chi Fraternity.

(Fratres in Facultato.)

FACULTY AND ASSOCIATE MEMBERS.

JOHN B. ELLIOTT.	LEWIS B. CRAWFORD. (?)
JOHN TAYLOR HALSEY.	G. KING LOGAN.
JOHN B. ELLIOTT, JR.	VICTOR C. SMITH.
GEORGE S. BILLY.	M. T. LANAUX.
SAMUEL M. D. CLARK.	E. H. MAHLER.
JOSEPH HUME.	RANDOLPH LYONS.
URBAN MAES.	SAMUEL LOGAN.
CHARLES CASSIDY BASS.	C. P. MAY.
MAURICE JOHN COURET.	ABNER HUGH COOK.
L. R. DUBUYS.	H. W. KOSTMAYER.
WILLIAM H. HARRIS.	J. T. O'FARRALL.
CARROLL W. ALLEN.	H. B. GESSNER. (?)

ACTIVE MEMBERS.

LLOYD ARNOLD.	W. O'D. JONES.
B. F. CAFFEY.	L. B. LEITCH.
R. B. BEARD.	J. A. MAXWELL.
R. J. CARTER.	J. P. McQUEEN.
F. H. CRADDOCK.	C. M. MELVIN.
J. F. DICKS.	J. W. MELVIN.
W. W. BURNS.	A. G. McHENRY.
ED. DAY.	MAXWELL MOODY.
T. L. DAVIDSON.	GEO. NEVES.
B. L. DEAN.	T. H. PATTON.
CLAUDE DEAN.	ROBINSON McCAIN.
DONALD.	N. W. LENTELLE.
R. E. GRAHAM.	D. O. SHERMAN.
GREENE.	J. W. TURNER.
W. B. HARDY.	ELMORE TICHENOR.
LUTHER HOLLOWAY.	W. T. WEISSINGER.
JAMISON.	B. J. WISE.
WILLARD JARMON.	G. S. WOODS.

Z. T. YOUNG.

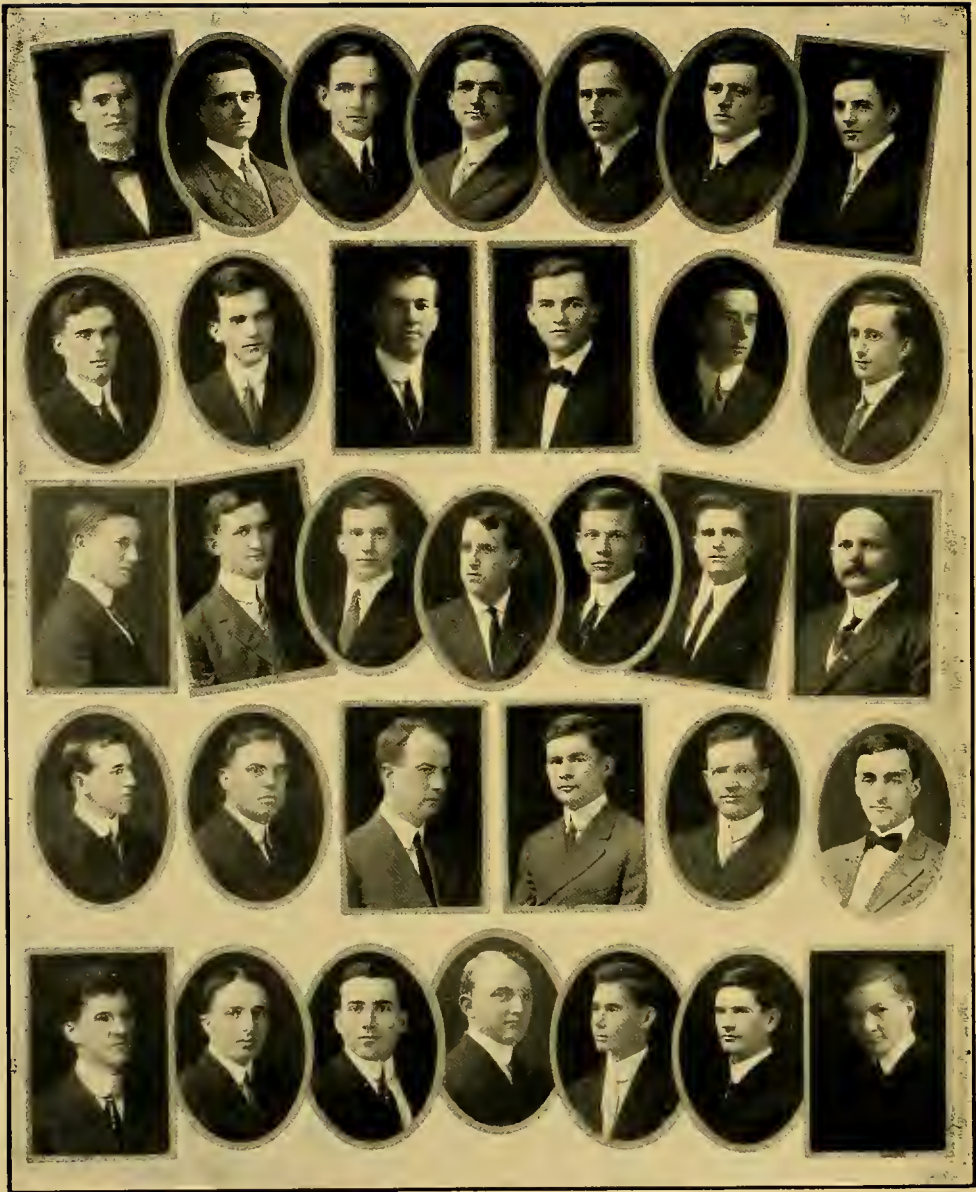



ELLIOTT PHELPS

Chi Zeta Chi.

CHAPTER ROLL.

- ALPHA.—University of Georgia, Augusta, Ga.
BETA.—College of Physicians and Surgeons, New York City.
DELTA.—University of Maryland, Baltimore, Md.
EPSILON.—College of Physicians and Surgeons, Atlanta, Ga.
ZETA.—Baltimore Medical College, Baltimore, Md.
THETA.—Vanderbilt University, Nashville, Tenn.
KAPPA.—Atlanta School of Medicine, Atlanta, Ga.
LAMBDA.—College of Physicians and Surgeons, Memphis, Tenn.
MU.—Tulane University, New Orleans, La.
NU.—University of Arkansas, Little Rock, Ark.
XI.—St. Louis University, St. Louis, Mo.
OMICRON.—Washington University, St. Louis, Mo.
PI.—College of Physicians and Surgeons, Chicago, Ill.
RHO.—College of Physicians and Surgeons, Baltimore, Md.
SIGMA.—Geo. Washington University, Washington, D. C.
TAU.—Jefferson Medical College, Philadelphia, Pa.
UPSILON.—Fordham University, New York City.
PHI.—Lincoln University, Knoxville, Tenn.
CHI.—Long Island Medical College, Brooklyn, N. Y.
PSI.—Medical College of Virginia, Richmond, Va.

Chi Zeta Chi Mu Chapter

Oiarpos

T.H. BATES, 12, FLOID, IA.

F. C. LUCKETT, 11, MISS.

M.A. BOWERS, 11, W. C.

L.F. LORIO, 12, LA.

C.L. FIELD, 11, MO.

M.A. KIDRE, 12, LA.

F. JARRELL, 11, ARK.

H.C. DORSEY, 12, MISS.

A.F. CLARR, 11, MISS.

J.R. DeVELLING, 12, MISS.

J.G. GARDNER, 11, CANADA.

L.M. BODRFAUX, 12, LA.

J.S. RUOFF, JR., 11, MISS.

J.S. GATLIN, 11, MISS.

W.R. GRAVES, 11, MISS.

W.G. ASH, 12, MISS.

J.M. PHARR, 11, LA.

W.K. SMITH, 13, ARK.

A.M. AMES, 12, MISSISSIPPI.

J.G. SANDERS, 12, ARKANSAS.

W.A. LOVE, 11, LA., MISSISSIPPI.

J.C. GEIGER, JR., 11, LA., MISSISSIPPI.

C.M. HORTON, 11, MISSISSIPPI, MISSISSIPPI.

W.C. PAYRE, 11, ARKANSAS, MISSISSIPPI.

W.I. WIMBERLY, 12, ARKANSAS, MISSISSIPPI.

D.C. DONALD, 11, ALA.

W.M. BILLINGSLEY, 12, LA., MISSISSIPPI.

H.Z. BROWNE, 11, MISS.

PHOTO BY C. BENNETT TOLSON

Chi Zeta Chi Fraternity.

MU CHAPTER ROLL.

A. M. AMES, '12.	C. M. HORTON, '11.
G. G. ASH, '12.	P. R. GREAVES, '14.
T. H. BATES, '13.	J. G. GARDNER, '11.
W. H. BILLINGSLEY, '12.	C. E. HAMNER, '11.
L. M. BONDREAUX, '13.	F. JARRELL, '14.
H. Z. BROWNE, '11.	P. A. KIBBE, '12.
M. A. BOWERS, '11.	L. F. LORIS, '12.
A. F. CLARK, '14.	W. A. LOVE, '11.
J. R. DE VELLING, '12.	F. C. LUCKETT, '14.
D. C. DONALD, '11.	W. E. MIDDLEBROOK, '12.
H. C. DORSEY, '12.	W. C. PAYNE, '12.
C. L. FIELDS, '11.	J. M. PHORR, '14.
W. GORVEY, '12.	J. S. ROUFF, JR., '11.
J. S. GATLIN, '11.	J. G. SANDERS, '13.
J. C. GEIGER, JR., '12.	W. K. SMITH, '13.
W. R. GRAVES, '11.	W. I. WIMBERLEY, '12.

To ?.

The hours I've spent with thee, cross heart,
Are as a string of slams to me ;
I count them over, every one apart,
My Chemistry, my Chemistry.

Each word a slam, each slam a stare,
To make me think my statement wrong ;
I write each note unto thy end, and they—
Conclusions drawn.

O summaries that give us pain !
O! "what I see" and do not see !
I write them over many times again,
My Chemistry, my Chemistry.

O HCl and CO₂ !
Conclusions that are never right,
"You must be crazy," "Don't be stupid," too,
Is what we hear in speech polite.

Oh, never was a class like this,
So utterly devoid of sense
We may do well in Biology or Greek,
But oh, our poor experiments!

Miss Harkness storms—she's human tho
Miss Reams is fair, we all agree ;
Miss Stone is grand—but oh,
My Chemistry, my Chemistry!

LUCILE BRAKENBRIDGE, '13.



ELLVET-N-P-104

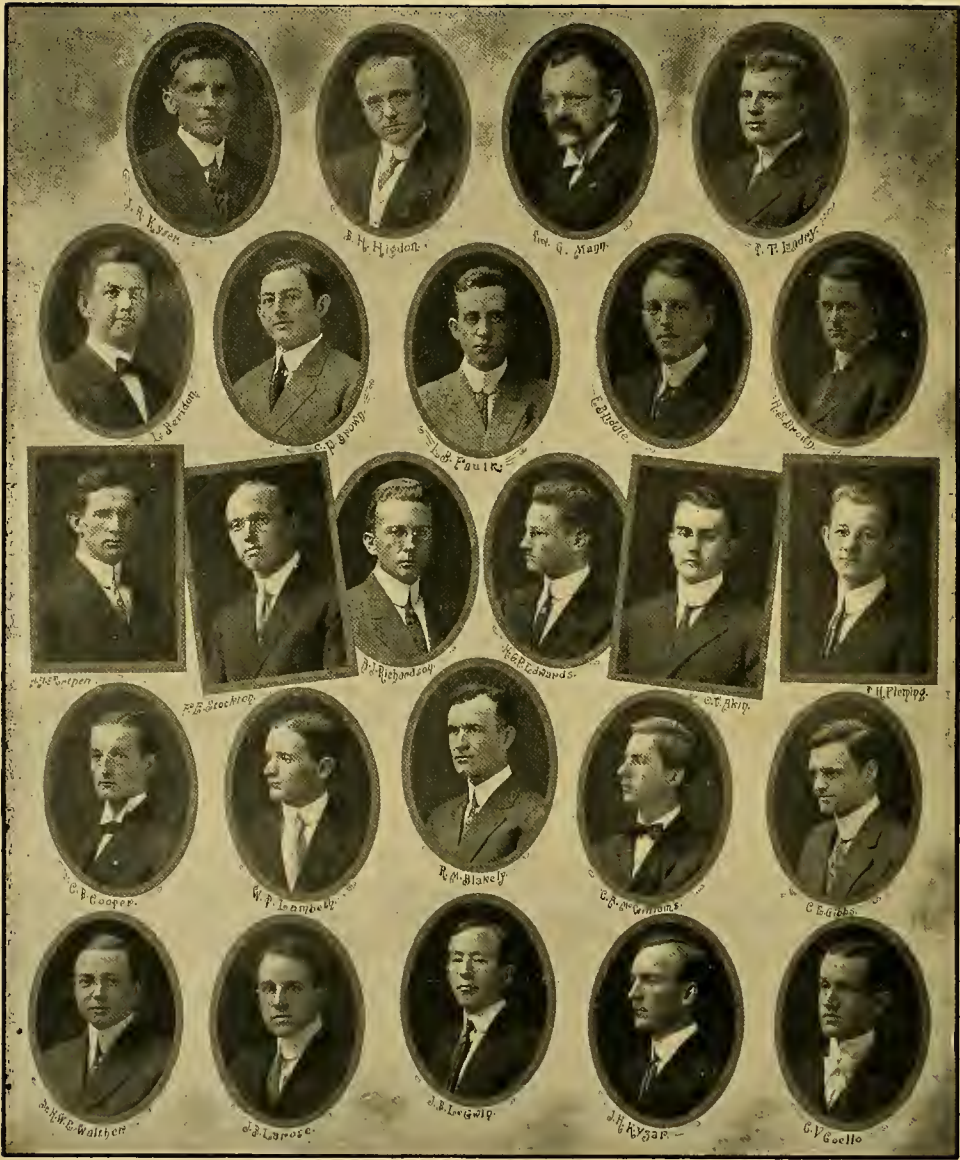

Phi Beta Pi.

ROLL OF CHAPTERS.

- ALPHA.—University of Pittsburg, Pittsburg, Pa.
BETA.—University of Michigan, Ann Arbor, Mich.
DELTA.—Rush Medical College, Chicago, Ill.
ZETA.—Baltimore College of Physicians and Surgeons, Baltimore, Md.
ETA.—Jefferson Medical College, Philadelphia, Pa.
THETA.—Northwestern University Medical College, Chicago, Ill.
IOTA.—University of Illinois, Chicago, Ill.
KAPPA.—Detroit College of Medicine, Detroit, Mich.
LAMBDA.—St. Louis University, St. Louis, Mo.
MU.—Washington University, St. Louis, Mo.
NU.—University Medical College, Kansas City, Mo.
XI.—University of Minnesota, Minneapolis, Minn.
OMICRON.—Purdue University, Indianapolis, Ind.
PI.—University of Iowa, Iowa City, Iowa.
RHO.—Vanderbilt University, Nashville, Tenn.
SIGMA.—University of Alabama, Mobile, Ala.
TAU.—University of Missouri, Columbia, Mo.
UPSILON.—Ohio Wesleyan University, Cleveland, Ohio.
PHI.—University College of Medicine, Richmond, Va.
CHI.—Georgetown University, Washington, D. C.
PSI.—Medical College of Virginia, Richmond, Va.
OMEGA.—Cooper Medical College, San Francisco, Cal.
ALPHA ALPHA.—John A. Creighton University, Omaha, Neb.
ALPHA BETA.—Tulane University, New Orleans, La.
ALPHA GAMMA.—Syracuse University, Syracuse, N. Y.
ALPHA DELTA.—Medico-Chirurgical College, Philadelphia, Pa.
ALPHA EPSILON.—Marquette University, Milwaukee, Wis.
ALPHA ZETA.—University School of Medicine, Bloomington, Ind.
ALPHA ETA.—University of Virginia, Norfolk, Va.
ALPHA THETA.—University of Pennsylvania, Philadelphia, Pa.
ALPHA IOTA.—University of Kansas, Lawrence, Kansas.
ALPHA KAPPA.—University of Texas, Galveston, Texas.

An Appeal to Mercy.

Molly, Molly, Ph. D.,
Of me you shall not win renown;
You thought you'd break a student's heart
For pastime in this Southern town.
At me you smiled but, unbeguiled,
I saw your aim and I retired;
The daughter of a dozen scholars,
To take your class I didn't desire.

Molly, Molly, Ph. D.,
About you strange things did I find:
You flunked a Freshman once, Miss Smith,
The thought of her comes to my mind.
You made big eyes and biting replies—
A splendid teacher you may be—
But you put that on her report
Which she did scarcely care to see.

Molly, Molly, Ph. D.,
When first it met her frightened view.
She had those passions of her age,
She said some funny things of you.
Indeed I heard one angry word
That you would scarcely like to hear—
Her manners had not that repose
Which yours, even when you're scolding, bear.
* * * * *

Molly, Molly, Ph. D.,
Hear my wail and take it to heart:
In social ways you're mighty nice—
In class your words prick like a dart.
A teacher, you're beyond reproach;
They learn, the girls who take your class.
But please be nice to us, as well,
And at the end—*Oh, let us pass!*
A SORROWFUL STUDENT.



ΕΚΔΩΤΕΣ Ν. ΠΑΡΙΣ

Kappa Psi Fraternity.

(Founded 1879. Incorporated 1903.)

CHAPTER ROLL.

EXECUTIVE CHAPTER.

ALPHA.—Grand Council, Wilmington, Del.

COLLEGIATE CHAPTERS.

GAMMA.—Columbia University, New York, N. Y.

DELTA.—University of Maryland, Baltimore, Md.

EPSILON.—Maryland Medical College, Baltimore, Md.

ETA.—Philadelphia College of Pharmacy, Philadelphia, Pa.

IOTA.—University of Alabama, Mobile, Ala.

KAPPA.—Birmingham Medical College, Birmingham, Ala.

LAMBDA.—Vanderbilt University, Nashville, Tenn.

MU.—Massachusetts College of Pharmacy, Boston, Mass.

NU.—Medical College of South Carolina, Charleston, S. C.

XI.—University of West Virginia, Morgantown, W. Va.

OMICRON.—University of Nashville, Nashville, Tenn.

PI.—Tulane University, New Orleans, La.

RHO.—Atlanta College of Physicians and Surgeons, Atlanta, Ga.

SIGMA.—Baltimore College of Physicians and Surgeons, Baltimore, Md.

TAU.—University of Alabama (Preclinic), Tuscaloosa, Ala.

UPSILON.—Louisville College of Pharmacy, Louisville, Ky.

PHI.—Northwestern University, Chicago, Ill.

CHI.—University of Illinois, Chicago, Ill.

PSI.—Baylor University, Dallas, Texas.

BETA BETA.—Western Reserve University, Cleveland, O.

BETA GAMMA.—University of California, San Francisco, Cal.

BETA DELTA.—Union University (Department of Pharmacy), Albany, N. Y.

GRADUATE CHAPTERS.

Philadelphia, Philadelphia, Pa.

Baltimore, Baltimore, Md.

New York, New York, N. Y.

Birmingham, Birmingham, Ala.

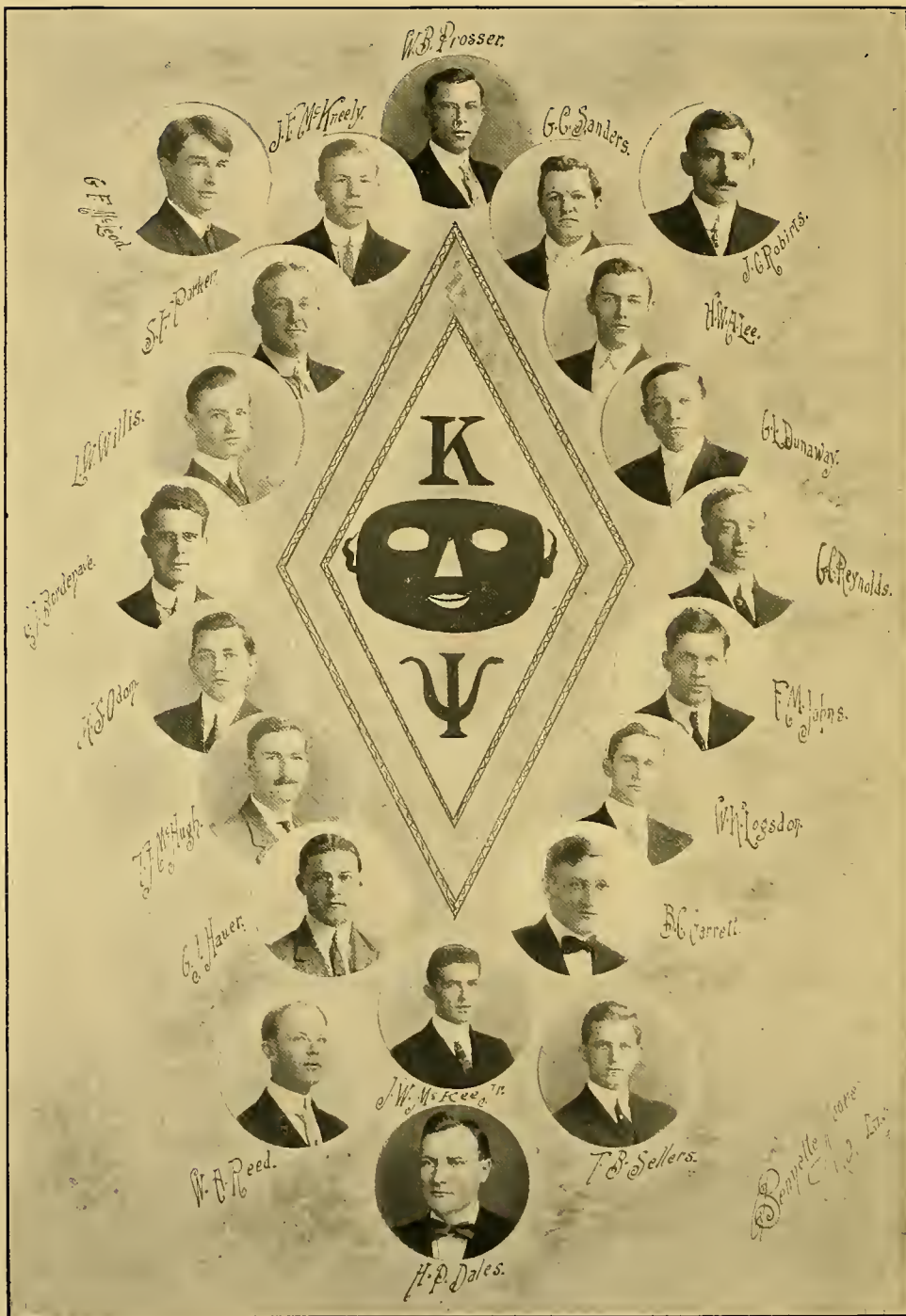

Kappa Psi.

MEMBERS.

C. J. BORDENAVE.

H. P. DOLES.

G. L. DUNAWAY.

C. C. CONLEY.

G. J. HANER.

B. C. GARRETT.

F W. JOHNS.

N. M. JOHNSON.

H. W. A. LEE.

W. K. LOGSDON.

J. F. MCKNEELY.

G. F. McLEOD.

J. T. McHUGH.

J. W. MCKEE.

WM P. PROSSER.

K. ODOM.

W. A. REED.

G. C. REYNOLDS.

J. C. ROBERTS.

I. B. SELLERS.

G. C. SANDERS.

L. W. WILLIS.

S. T. PARKER.

A Classy Class of Saw-Bones.

MEDICAL, 1913.

We are a class of Medics
Who can hold our own, I'm sure,
For the Faculty revere us,
And we guarantee our cure.

It matters not what ails you,
We can diagnose your case;
And even were it smallpox
We could read it on your face.

If appendicitis be your lot,
And morbid pain betide,
We'd give you nitric acid
And know just why you died.

We ask ourselves the question,
Why did my patient croak?
The answer is quite simple—
We simply had his goat.

A fellow falls and breaks a leg
And feels quite painful sick;
We splint his limb up tightly
And he ne'er does have a kick.

Complaints come very seldom,
This much can sure be said,
As our patients ne'er have a chance,
For they're either well or dead.

The gouty and the paralyzed,
And those who cannot walk,
We try to liven up a bit,
By a dram of Epsom salts.

Undertakers doff their hats,
Embalmers bend their knee;
The florists too respect us—
They owe us much, you see.

ANNA MAY, ROBERT AND WILL BURST.



Nu Sigma Nu.

IN FACULTY.

DR. CHARLES WILLIAM DUVAL, Professor of Pathology and Bacteriology.

DR. IRVING HARDESTY, Professor of Anatomy.

DR. JOHN SMYTH, Associate Professor of Surgery.

DR. JAMES GAGE, Instructor in Physiology.

ACTIVE MEMBERS.

-BETA IOTA.

WARREN F. SCOTT.

CHARLES J. BLOOM.

JAMES E. SMITH.

JOHN MCKOWEN.

JAMES A. SHACKELFORD.

H. WINDSOR WADE.

ROSS R. MAY.

WALDEMAR R. METZ.

P. KING RAND.

JOSEPH S. MOULTON.

WILLIAM E. MORELAND.

STANHOPE BAYNE-JONES.

GEORGE W. TAYLOR.

MILDRED OLIVER.



Nu Sigma Nu Fraternity.

(Founded March 2nd, 1882—University of Michigan.)

ROLL OF CHAPTERS.

- ALPHA.—University of Michigan, Ann Arbor, Mich.
BETA.—Detroit College of Medicine, Detroit, Mich.
DELTA.—University of Pittsburg, Pittsburg, Pa.
EPSILON.—University of Minnesota, Minneapolis, Minn.
ZETA.—Northwestern University, Chicago.
ETA.—College of Physicians and Surgeons, (University of Illinois), Chicago.
THETA.—Medical College of Ohio (Univ. of Cincinnati), Cincinnati, Ohio.
IOTA.—College of Physicians and Surgeons (Columbia Univ.) New York, N. Y.
KAPPA.—Rush Medical College, Chicago, Ill.
LAMBDA.—University of Pennsylvania, Philadelphia, Pa.
MU.—Syracuse University, Syracuse, N. Y.
XI.—University and Bellevue Hospital Medical College, New York.
OMICRON.—The Albany Medical College, Albany, N. Y.
ALPHA KAPPA PHI.—Washington University, St. Louis, Mo.
RHO.—Jefferson Medical College, Philadelphia, Pa.
SIGMA.—Western Reserve University, Cleveland, Ohio.
TAU.—Cornell University, New York and Ithaca.
UPSILON.—Cooper Medical College, (Leland Stanford Univ.), San Francisco.
PHI.—University of California, San Francisco.
CHI.—University of Toronto, Toronto, Canada.
PI MU.—University of Virginia, Charlottesville, Va.
BETA ALPHA.—University of Maryland, Baltimore, Md.
BETA BETA.—Johns Hopkins University, Baltimore, Md.
I. C. I.—University of Buffalo, Buffalo, N. Y.
BETA DELTA.—University of Iowa, Iowa City, Iowa.
BETA EPSILON.—University of Nebraska, Lincoln, Neb.
DELTA EPSILON IOTA.—Yale University, New Haven, Conn.
BETA ETA.—University of Indiana, Bloomington, Ind.
BETA THETA.—University of Kansas, Lawrence, Kan.
BETA IOTA.—Tulane University, New Orleans, La.

Culled from Examinations.

Addison contributed the largest numbers of papers to the Pickwick novels.—Tam O'Shanter is the most pleasing poem that Scott wrote.—Burns tilled the fields in Ireland, studied at Oxford, where he worked for his degree.—The Bard refers to when Edward I. was leading his army across the Alps.—Addison is chiefly known through his poem "Tam O'Shanter" and the "Deserted Village,"—In a sonnet the first line contains eight accented syllables, and in the second line six.—Some of Burn's noted poems are "To a Rat." and "Auld Langzyne."—Plot of Tam O'Shanter: The Bridge was washed a way, Tam falls out of the saddle, catches his horse's tail and pulls it off, and was drowned.—Burns was born in Dublin; some of his first novels were the "Cooter's Saturday Night" and "Tam O'Shanter." Burn's longest poem was the "Task."—Addison created a new style which was imitated by all of his predecessors.

Mis-spelt words:

Proficy	morell	repetation
prophetizing	survayer	Tammy Shanter
secratory	litterary	knomes



ELLIOTT FRIEZE.

Psi Omega.

BETA EPSILON CHAPTER.

IN FACULTY.

A. G. FRIEDRICHS, M.D., D.D.S.	E. B. DUCASSE, D.D.S.
L. D. ARCHINARD, D.D.S.	E. L. FORTIER, D.D.S.
H. P. MAGRUDER, D.D.S.	B. L. GORE, D.D.S.
P. DE VERGES, D.D.S.	A. A. LEEFE, D.D.S.
J. C. CRIMEN, D.D.S.	C. N. GIBBONS, D.D.S.

OFFICERS.

R. L. WADLINGTON, G. M.	L. M. MARCHAND, Editor.
J. M. GARCIA, J. G. M.	A. SMITH, C. I.
R. H. MILLER, Secty.	P. SALLES, O. G.
S. C. TANNER, Treas.	E. C. ROBINSON, I. G.

ACTIVE MEMBERS.

R. H. MILLER.	L. M. MARCHAND.
S. C. TANNER.	E. C. ROBINSON.
P. SALLES.	E. J. TALBOT.
J. H. ROLLING.	J. M. GARCIA.
A. T. JOHNSON.	A. SMITH.
R. L. WADLINGTON.	J. H. QUINIUS.
	C. T. McCULLER.



Psi Omega Fraternity.

ACTIVE CHAPTERS.

ALPHA	Baltimore College of Dental Surgery.
BETA	New York College of Dentistry.
GAMMA	Pennsylvania College of Dental Surgery, Phila.
DELTA	Tuft's Dental College, Boston, Mass.
EPSILON	Western Reserve University, Cleveland, O.
ZETA	University of Pennsylvania, Philadelphia.
ETA	Philadelphia Dental College.
THETA	University of Buffalo, Buffalo, N. Y.
IOTA	Northwestern University, Chicago, Ill.
KAPPA	Chicago College of Dental Surgery, Chicago, Ill.
LAMBDA	University of Minnesota, Minneapolis, Minn.
MU	University of Denver, Denver, Colo.
NU	Pittsburg Dental College, Pittsburg, Pa.
XI	Marquette University, Milwaukee, Wis.
MU DELTA	Harvard University Dental School.
OMICRON	Louisville College of Dental Surgery.
PI	Baltimore Medical College, Dental Department.
BETA SIGMA	College of Physicians and Surgeons, Dental Department, San Francisco, Cal.
RHO	Ohio College of Dental Surgery, Cincinnati.
SIGMA	Medico-Chirurgical College, Philadelphia.
TAU	Atlanta Dental College, Atlanta, Ga.
UPSILON	University of Southern California, Los Angeles, Cal.
PHI	University of Maryland, Baltimore.
CHI	North Pacific Dental College, Portland Ore.
PSI	Starling Ohio Medical University, Col., O.
OMEGA	Indiana Dental College, Indianapolis, Ind.
BETA ALPHA	University of Illinois, Chicago.
BETA GAMMA	George Washington University, Washington, D. C.
BETA DELTA	University of California, San Francisco.
BETA EPSILON	Tulane University of Louisiana, Dental Department, New Orleans, La.
BETA ZETA	St. Louis Dental College, St. Louis, Mo.
BETA THETA	Georgetown University, Washington, D. C.
GAMMA IOTA	Southern Dental College, Atlanta, Ga.
GAMMA KAPPA	University of Michigan, Ann Arbor, Mich.
GAMMA LAMBDA	College of Dental and Oral Surgery of New York.
GAMMA MU	University of Iowa, Iowa City.
GAMMA NU	Vanderbilt University, Nashville, Tenn.
GAMMA XI	University College of Medicine, Richmond, Va.
GAMMA OMICRON	Medical College of Va., Richmond, Va.
GAMMA PI	Washington University, D. Dept., St. Louis, Mo.
DELTA RHO	Kansas City Dental College, Kansas City, Mo.

Psi Omega.

ALUMNI CHAPTERS.

New York Alumni Chapter.....	New York City.
Duquesne Alumni Chapter.....	Pittsburg, Pa.
Minnesota Alumni Chapter.....	Minneapolis, Minn.
Chicago Alumni Chapter.....	Chicago, Ill.
Boston Alumni Chapter.....	Boston, Mass.
Philadelphia Alumni Chapter.....	Philadelphia, Pa.
New Orleans Alumni Chapter.....	New Orleans, La.
Los Angeles Alumni Chapter.....	Los Angeles, Cal.
Cleveland Alumni Chapter.....	Cleveland, Ohio.
Seattle Alumni Chapter.....	Seattle, Wash.
Portsmouth Alumni Chapter.....	Portsmouth, Ohio.
Buffalo Alumni Chapter.....	Buffalo, N. Y.
Connecticut State Alumni Chapter.....	
Iowa State Alumni Chapter.....	Iowa City, Ia.
New Jersey State Alumni Chapter.....	
San Francisco Alumni Chapter.....	San Francisco, Calif.
Multnomah Alumni Chapter.....	Portland, Ore.



Tulane University Masonic Club.

OFFICERS.

C. S. BROOKS, *President*, Bernice, La.

J. C. GEIGER, *Vice-President*, Alexandria, La.

B. M. MCKOIN, *Secretary and Treasurer*, Mer Rouge, La.

- ASH, G. G.—Pearl No. 23, Jackson, Miss.
ANSLEY, E. C.—Hermitage No. 98, New Orleans, La.
BRUCKS, C.—S. Bernice No. 239, Bernice, La.
BETHEA, O. W.—King Solomon No. 333, Meridian, Miss.
BREWER, J. H.—Louisiana No. 102, New Orleans, La.
BRUCE, C. H.—Dodge No. 384, Dodge, Texas.
CHILDS, W. L.—Rayne No. 313, Rayne, La.
COMEAUX, A. A.—Hope No. 145, Lafayette, La.
COOPER, C. B.—Grandview No. 288, Grandview, Texas.
CAPPEL, F. B.—Marksville No. 169, Marksville, La.
CRADDOCK, F. H.—Sylacauga No. 200, Sylacauga, Ala.
COOKE, NAT B.—Corinthian No. 190, New Orleans, La.
DEVELLING, J. R.—Pearl No. 23, Jackson, Miss.
DURHAM, S. L.—Eastern Star No. 151, Winnfield, La.
EVANS, H. M.—Rush Springs No. 7, Rush Springs, Oklahoma.
GEIGER, J. C.—Oliver 84, Alexandria, La.
GRAFAGNINO, P.—Dante No. 174, New Orleans, La.
GAUTREAUX, V. J.—Harrisonburg No. 110, Harrisonburg, La.
GWIN, J. M.—Louisiana No. 102, New Orleans, La.
GRAHAM, R. F.—Louisiana No. 102, New Orleans, La.
HAMILTON, W. M. S. Jr.—Pearl No. 23, Jackson, Miss.
HOWELL, C. A.—Norman No. 38, Norman, Oklahoma.
HAMNER, C. E.—Gibbsland No. 304, Gibbsland, La.
JOHNSON, JOE E.—Whitewright No. 169, Whitewright, Texas.
KING, J. A.—Lumberton No. 417, Lumberton, Miss.
KAISER, H. W.—Jefferson No. 191, New Orleans, La.

Masonic Club 1911

Members listed (clockwise from top left):

- Dr. J. Cogh
- J. A. King
- P. Raffagnine
- E. G. Robinson
- W. I. Wimberly
- J. J. Gautreaux
- J. H. Schofield
- J. De Gollis
- C. S. Cooper
- U. S. Hamilton Jr.
- J. G. Beizer
- C. S. Brooks
- W. L. Childs
- B. M. Fain
- C. S. Wood
- F. H. Craddock
- B. C. Appel
- C. W. Williams
- A. W. Steha
- P. L. May
- P. L. Brown
- Dr. A. L. Metz
- R. L. Brown
- G. B. Howell
- G. B. Ash
- J. E. Johnson
- B. J. Wise
- P. H. Quin
- E. C. Siguels
- S. L. Durham
- Dr. E. S. Hatch
- H. M. Evans

Tulane University

MAY, R. R.—Whitewright No. 167, Whitewright, Texas.
McKONIN, B. M.—St. Andrews No. 256, Mer Rouge, La.
McWILLIAMS, C. A.—Washington No. 36, Tusculbia, Ala.
QUIN, F. W.—Corinthian No. 190, New Orleans, La.
ROBINSON, E. C. JR.—Mt. Vernon No. 83, Logansport, La.
SAMUELS, F. C.—Hiram No. 70, New Orleans, La.
SHACKELFORD, J. A.—Baird No. 522, Putnam, Texas.
WOODS, G. C.—San Marcus No. 342, San Marcus, Texas.
WIMBERLY, W. I.—Perfect Union No. 1, New Orleans, La.
WISE, B. J.—Furlow No. 123, Plains, Ga.

IN THE FACULTY.

DR. I. COHN.—St. James No. 47, Baton Rouge, La.
DR. HATCH, E. S.—Louisiana No. 102, New Orleans, La.
KOSTMAYER, DR. H. W.—Corinthian No. 190, New Orleans, La.
LEVIN, DR. A. L.—Hiram No. 70, New Orleans, La.
METZ, DR. A. L.—Louisiana No. 102, New Orleans, La.
RUGAN, PROF. H. F.—Louisiana No. 102, New Orleans, La.

HONORARY MEMBERS.

BUCK, CHAS. F.—Germanian No. 46, New Orleans, La.
DELHOUSSAYE, L. P.—Perfect Union No. 1, New Orleans, La.
THIBAUT, DR. JOHN S. (M. W. G. M.)—Ascension No. 251, Donaldsonville, La.

Brief History of the Tulane University Club.

On the evening of December 7, 1909, the students and professors of the various departments of the University who are Master Masons met in the Scottish Rite Cathedral, under a call of Brother A. L. Metz to organize the Tulane University Masonic Club. Brother Metz stated the object and purposes of the call, and acted as chairman until a permanent student organization was perfected.

The Most Worshipful Grand Lodge of Free and Accepted Masons was made cognizant of our aims and purposes, and we respectfully petitioned this Ancient and Honorable Body for its approval. This was granted, making us the only Students' Masonic Club in the United States that have received recognition from a Grand Jurisdiction.

Our meetings are well attended, the membership is enthusiastic, and it has been a pleasure of extending aid to worthy and deserving students of the University.

Our meetings are divided into: 1.—Social; 2.—Instruction; 3.—Lectures and research; 4.—Business and benevolent.

The objects and purposes of our organization have appealed to many of the Alumni (who are Masons) of the University. We are growing rapidly and it is our plan to erect upon the University Campus a dormitory and Meeting House, to be known as the Tulane University Masonic Club House.

Kappa Delta Phi.

(Founded at the Academic Department of Tulane University of Louisiana,
January 15, 1904.)

Junior-Senior Society Organized for the Promotion of College Spirit.

ACTIVE CHAPTER.

NAUMAN S. SCOTT, '09.	NICHOLAS CALLAN, '10.
JAMES C. MENEFEE, '09.	WALDEMAR R. METZ, '10.
CHARLES J. BLOOM, '08.	SAMUEL LEVINE, '11.
CHARLES J. TURCK, '11.	JOHN O'KEEFE, '11.
HORACE HUFF, '11.	WILLIAM J. WILLIAMS, '09.
LEWIS PHILLIPS, '12.	JAMES G. HELLER, '12.
MENARD DOSWELL, JR., '12.	SEMMES WALMSLEY, '12.
ERNEST CHASE, '12.	CLYDE WEBB, '11.
BURRUS D. WOOD, '11.	JULIAN S. WATERMAN, '12.
FOSTER M. JOHNS, '12.	LLOYD WHITE, '12.
WARREN RUGAN, '07.	W. E. LESTER, '11.
	WILLIAM WEISSINGER, '11.

Kappa Delta Phi Medal for college spirit won by J. WOODRUFF GEORGE.



Κ Δ Φ

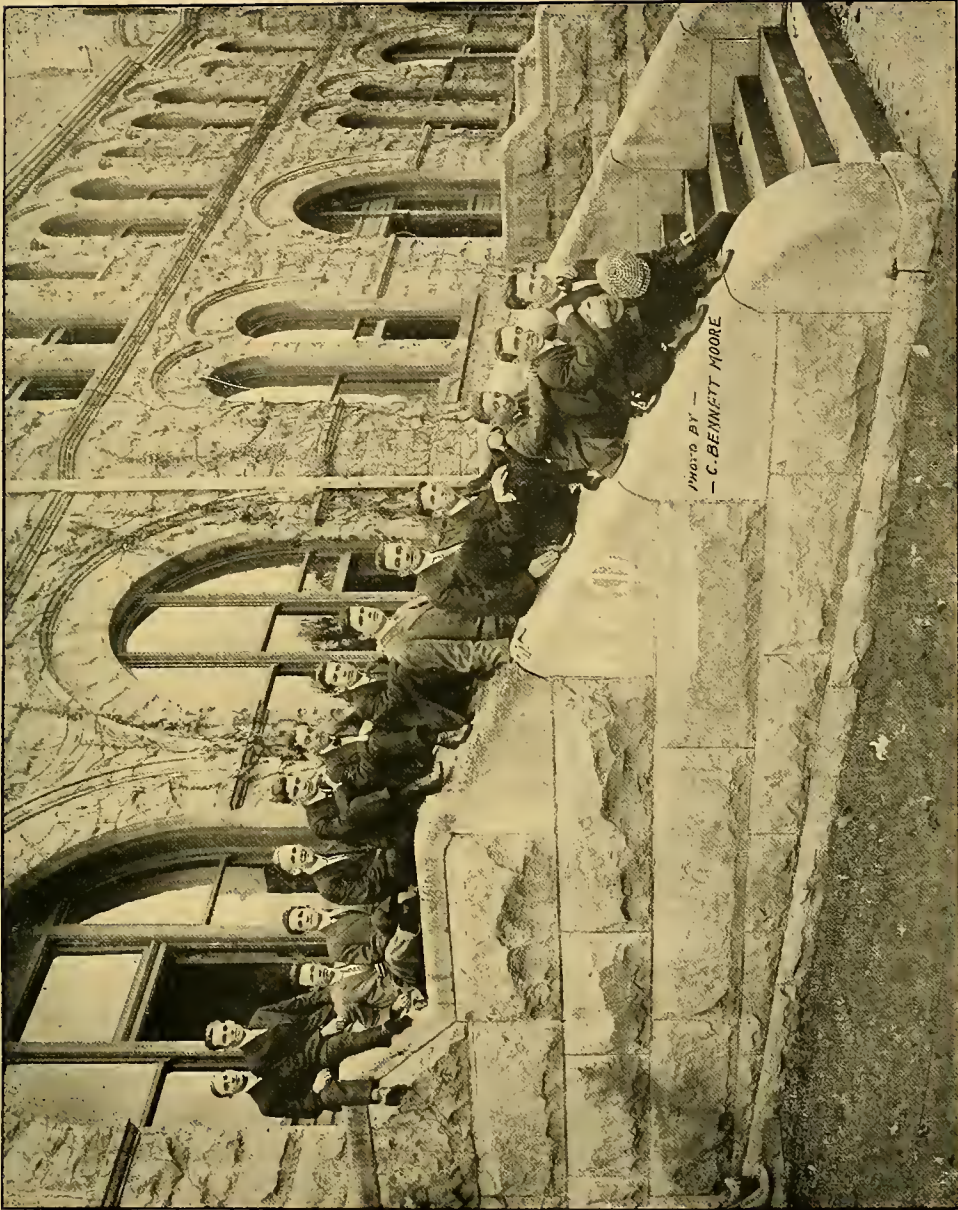

PHOTO BY —
— C. BENNETT MOORE



ATHLETICS



ESMOND PHELPS, PRESIDENT T. A. A.

Officers of the Tulane Athletic Association.

ESMOND PHELPS	President.
NAUMAN SCOTT	Vice-President.
JOHN DYMOND	Treasurer.
FRANK HART	Secretary
A. A. MASON	Athletic Director.

Managers.

JAMES J. A. FORTIER	Foot-ball	N. W. SENTELL.
J. C. MENELEE	Base-ball	HOUSTON BASS.
HORACE HUFF	Basket-ball	M. A. MOENCK.
REGINALD MCC. SCHMIDT	Track	SEMME'S WALMSLEY.

Captains.



JAMES J. A. FORTIER.

MANAGER FOOT-BALL TEAM.



Foot-Ball Record.

Tulane 0, University of Mississippi 16.
Tulane 0, Central University of Kentucky 35.
Tulane 3, Kentucky State University 10.
Tulane 0, Mississippi A. and M. 10.
Tulane 0, Auburn (Gulfport) 33.
Tulane 3, University of Alabama 5.
Tulane 0, Texas A. and M. 17.

"T" MEN.

CONWAY, COUTRER, CRAIGHEAD, GREENE, HUFF, JOHNS, KEVLIN, LESTER,
MCLEOD, MONTERO, SENTELL, WALMSLEY, WOOD.



COACH A. A. MASON.

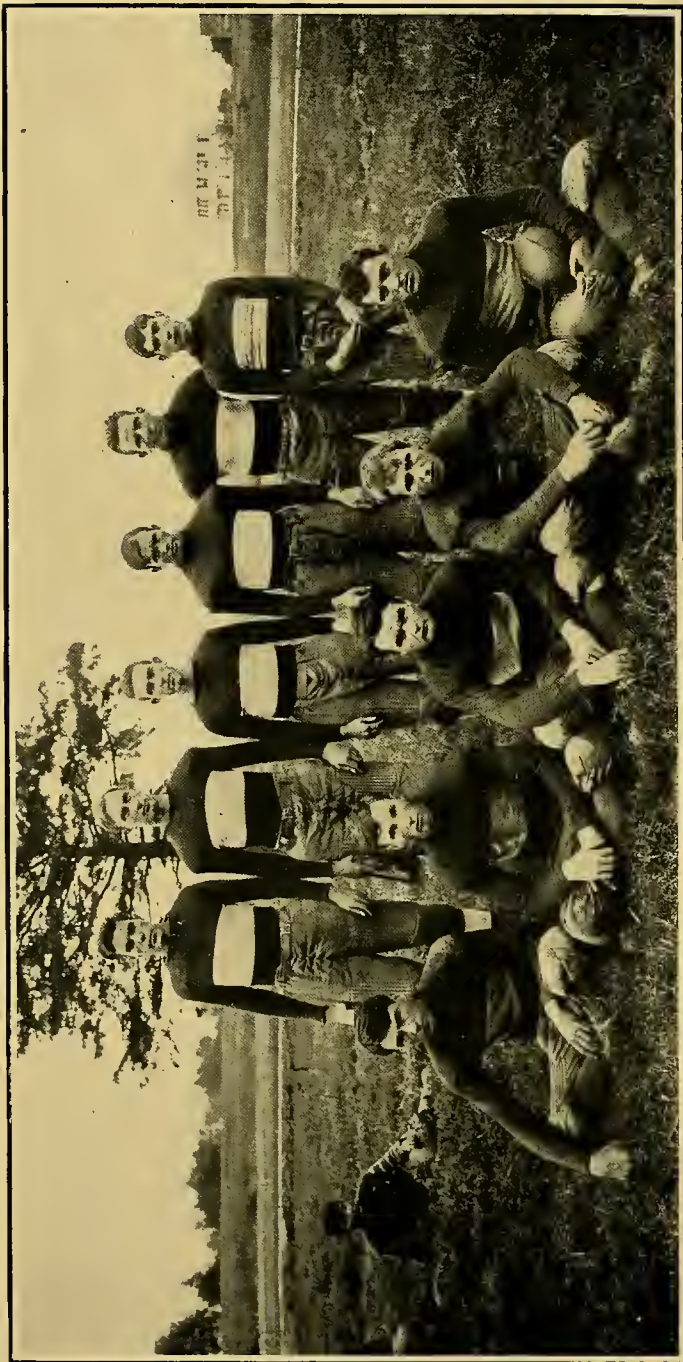

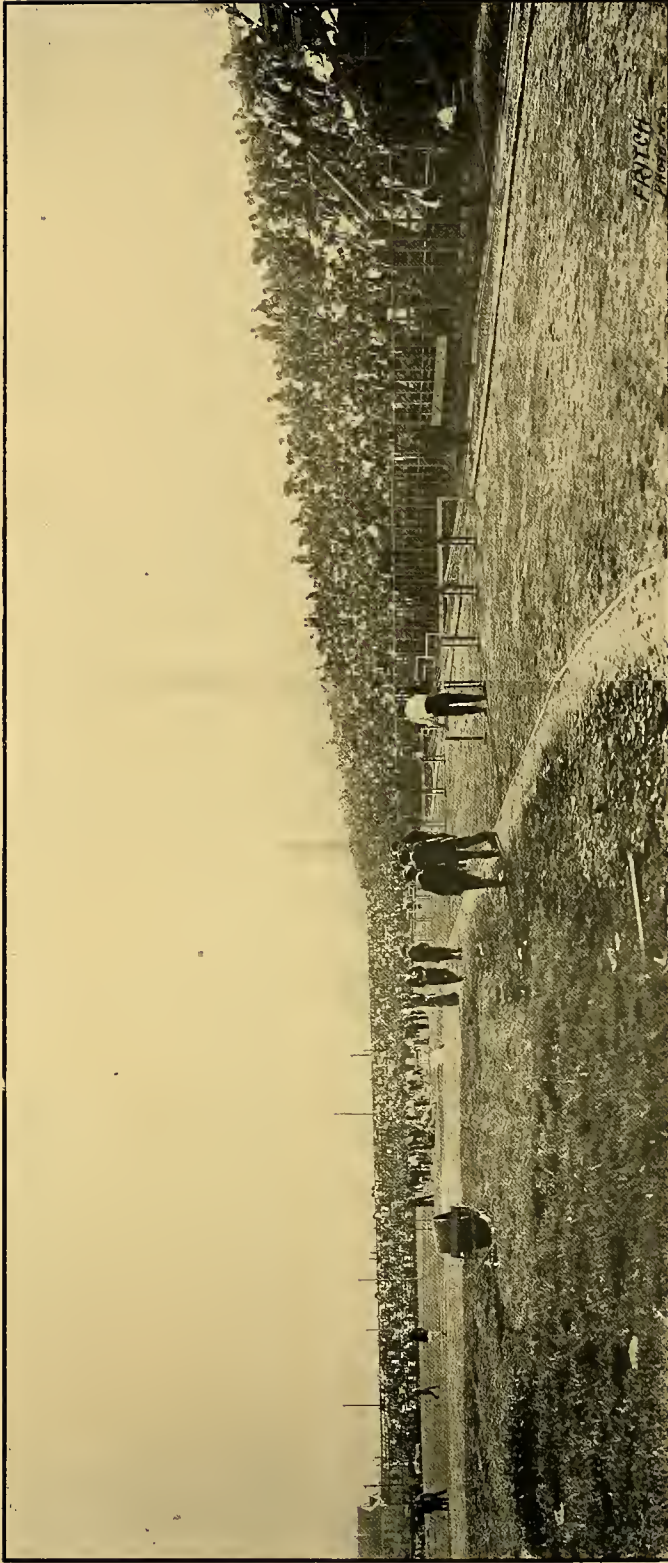

TULANE ATHLETIC FIELD DURING THE NATIONAL A. A. U. MEET.



Base-Ball.

An excuse, and a bad one at that, generally acts as a banner for the average athlete, but the few lines that follow are going to be the exploding of a few words, or rather a brief sketch, caught from the rear end of a gentle zephyr that escaped from the 1910 load of Tulane's Ball-dom. The scattered particles of this "heavenly special" will be analyzed and laid bare, so that the true facts, and not the "ifs," will shine pre-eminent.

When we found ourselves in the midst of gentle spring, a few words concerning the prospects of a baseball outfit began to fall from the lips of the "live ones." By degrees the sentences on the subject became as long as those of a lone vaudeville star and soon made their way into the paragraph class.

James Chappell Menefee, the "Dean" of athletics, was elected Manager, and Mr. Houston Bass, also an athlete of prominence, was chosen Captain. Both choices were unanimous. Manager Menefee immediately arranged a schedule that included a road trip of nine games and a series of games at home.

At the first call for practice only a few men reported, studies interfering; the spirit of the preceding year also evidently still had some influence on the candidates, for we had no team in 1909. Many obstacles confronted Menefee and Bass, but through their energetic work these were easily surmounted, and each day there was an overflow of aspirants to don their spangles and report for practice. Three weeks were given to practice, and with only one practice game to our credit, the following members left for Clinton to open up the road schedule: Brown, McCuller, pitchers; Callon and Ponder, catchers; Seiver, J. S. Scott, W. Scott, infielders; Walmsley, Capt. Bass, Peterman and Jones, outfielders. Three games were played with Mississippi College and we lost by the close scores of 6—5, 5—4, 3—1. From there we went to Mississippi A. & M. and were beaten by the "Farmers." 4—1; "Old Jupe" interfered with the playing of the two other games. Leaving Harkisville, we jumped to Oxford and played a series with the University of Mississippi, the "Champion of the South," where we lost two games and tied one, 4—0, 4—2, 8—8; terminating the road trip.

These defeats somewhat discouraged the boys and as one more series was left, and that with Texas, they determined to win, and wipe out the memories of lost games on the road.

A week elapsed and plenty of practice was put in and close attention given to the weak spots, mainly the deficiency in not playing together, and in the meantime also cultivating a taste for "inside" baseball. As a result we beat Texas three straights by scores of 4—3, 4—3, 1—0, fulfilling the determination and showing what persistency will accomplish.

Comparative scores show that we ranked among the best teams in the South. I base my assertion on this fact, that Louisiana State University beat Mississippi University, the Champions, a series, and Texas won three straight from Louisiana State University.





TRACK TEAM RECORDS.

National A. A. U. Meet.

The National A. A. U. championships were held at New Orleans, October 14 and 15. Tulane had four men entered in the Junior events. Menefee finished second in the broad jump, Chase finished third in the mile, Doswell finished fifth in the 440 and 220, and Walmsley started in the 440, but did not finish.

Harrison County Fair Meet.

An A. A. U. meet was held at Gulfport, Miss., in connection with the Harrison County Fair, in which Tulane finished second, with 21 points. Doswell won the 440, and finished third in the 220, Love won the high jump, Chase finished second in the mile, Wilkinson finished second in the 880, D'Hemecourt finished third in the high jump and discus; Smith finished third in the 100, and Morris finished third in the broad jump. Harris, Reider, Schmidt, Jenks and Le Blanc also entered.

TULANE TRACK TEAM.

REGINALD McC. SCHMIDT..... *Manager*
 SEMMES WALMSLEY..... *Captain*

CHASE, mile.	MENEFEE, broad jump, hammer.
DOSWELL, quarter-mile.	WALMSLEY, four-forty.
PHILLIPS, mile.	WILKINSON, mile.
SCHMIDT, dashes, hurdles.	HARRIS, hundred.
B. SMITH, dashes.	LE BLANC, weights.
CRAIGHEAD, weights.	JENKS, dashes.
O'DONNELL, dashes.	D'HEMECOURT, discus.





Basket-Ball Team.

M. A. MOENCK.....*Captain*
HORACE HUFF*Manager*

BASKET-BALL TEAM.

Tulane 30—Y. M. G. C 10.	Tulane 15—L. S. U. 26.
Tulane 15—Y. M. C. A. 35.	Tulane 29—U. of Texas 17.
Tulane 37—Ushers 34.	Tulane 25—L. S. U. 27.
Tulane 7—L. S. U. 45.	Tulane 15—L. S. U. 13.

BASKET-BALL TEAM.

MOENCK, center.	CRAIGHEAD, forward.
BRADBURN, forward.	RAMIREZ, guard.
VASQUEZ, guard.	HUFF, guard.
DIAZ, forward.	WALMSLEY, guard.
	WEIL, forward.





Paul F. Bennett

NRA

Newcomb Athletic Association.

OFFICERS.

HELEN BURBANK	<i>President</i>
ANNA MANY	<i>Vice-President</i>
LELIA KENNARD	<i>Secretary</i>
MARY RAYMOND	<i>Treasurer</i>

MEMBERS.

ABBOT, HELEN.	GOLDSTEIN, ELISE.
AYRES, MARY LOUISE.	GAUCHE, GLADYS.
BELLEW, BERTHA.	GOODWIN, SUSIE.
BRAKENRIDGE, LUCILE.	GODCHAUX, JULIETTE.
BURBANK, HELEN.	HARDING, ROSE.
BOUNDA, NEVILLE.	HEBERT, GLADYS.
BEAUREGARD, HILDA.	JARDON, LOUISE.
BLACK, FANNIE.	JENKINS, IRA.
BARKDULL, ETHEL.	JANVIER, CARMELITE.
BROWN, CONSTANCE.	JANVIER, JOSEPHINE.
COOLIE, ESTHER.	KERWIN, FLORENCE.
DART, EDITH.	KENNARD, LELIA.
DUPRE, ELIZABETH.	KAHN, EVELYN.
DE MILT, CLARA.	KAHN, SADIE.
EVERETT, EMMA.	LISSE, RITA.
EUSTICE, GLADYS.	LITTEL, BERTHA.
FRIEND, LILLIAN.	LIPSCOMB, NELL.
FRYE, BEATRICE.	LEGENDRE, ETHELYN.
FAULK, AGATHA.	LUZENBERG, ELEANOR.
FAUS, MARGUERITE.	McFETRIDGE, ELIZABETH.
FAVROT, OLGA.	METZ, AMELIE.
FAVROT, CARMEN.	MARKS, JEANNIE.
GLENN, BERRY.	McGLATHERY, GEORGIA MAY.
GLADDEN, LILAH.	MASTERTON, MARY.
GILLESPIE, ROSE.	MITTERER, BLANCHE.
GADOUS, MARIE.	NABORS, PAREE.
GIBBENS, GLADYS.	O'KEEFE, MARY.

ORR, EDITH.
ORR, LILLIAN.
PATTERSON, VERGIL.
PALFREY, GERTRUDE.
REILY, MARY.
RAYMOND, MARY.
RAYMOND, FRANCES.
RAINEY, CATHERINE.
ROSBOROUGH, EVELYN.
RICHARD, SARAH LOUISE.
RENSHAW, GLADYS.
SEIFERTH, FANNY.
SMITH, LILLIAN.
SUMNER, THEODORE.
SEILER, RUTH.
SHULEER, BERYL.
SPEARING, MARGARETTA.

SISTRUNK, MARY.
TAYLOR, GEORGE.
THOMPSON, DOROTHY.
TALIAFEO, EDITH.
TIBLIERR, EDVIGE.
URQUHART, ELISE.
VANDENBERG, MARY.
WATSON, HAZEL.
WATEROUS, IRENE.
WALKER, MARGUERITE.
WOOD, LELIA.
WHARTON, MARY.
WISNER, ELIZABETH.
WATSON, LORNA.
WOLBRETTE, HERMANCÉ.
WOLBRETTE, LOUISE.
WEIL, FANNY.
WEST, LAURA.







1911 CHAMPIONSHIP TEAM,



Senior Team.

WOLBRETTE	Forward Goal
REILY	R. F. Guard
KERWIN (Captain)	L. F. Guard
FRIEND	Center
RAINEY	L. B. Guard
URQUHART	R. B. Guard
BURBANK	Backward Goal

SUBS.

FRANCES RAYMOND, CLARA DE MILT.
 LAURA WEST *Manager.*



Junior Team.

MARY SISTRUNK, ETHEL BARKDULL, LELIA KENNARD, FANNY WEIL.
JOSEPHINE JANVIER (Manager), JULIETTE GODCHAUX,
EVELYN KAHN, FANNYE SEIFERTH (Captain), EMMA EVERETT,
ELIZABETH McPETRIDGE.



Sophomore Team.

DOROTHY THOMPSON, DOROTHY HEBERT, ELISE GOLDSTEIN,
ROSE HARDING, STELLA HORNER, HERMANCE WOLBRETTE,
LUCILE BRAKENRIDGE (Manager), MARY RAYMOND (Captain), BETSY DUPRE.



Art Team.

ROSE GILLESPIE, NELL LIPSCOMB, BERTHA BELLEW, MARIE GUEYDAN,
LILLIAN SMITH (Captain), LOUISE AYRES, EDVIGE TIBLIER,
CARMEN FAVROT, LOUISE JORDAN.

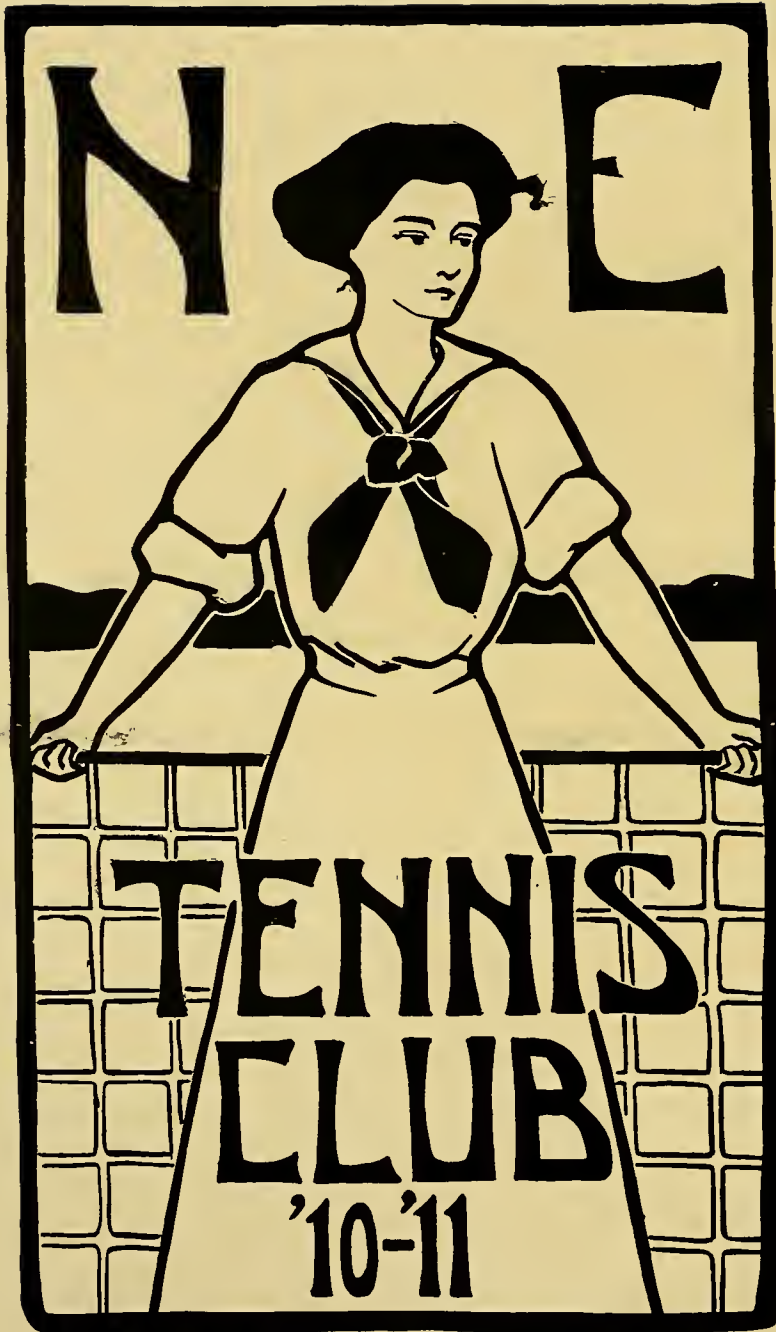





J. U. G. Queries.

Ask Tewsie why false bangs she doesn't wear,
Ask Louisiana where she learned to comb her hair;
Ask Fraulein Peck why we have so much goat,
Ask Bessie Malhiot what Defoe wrote;
Ask Helen Chauvin if Gulfport is slow.
Ask Virgie Sue why the lark sings so;
Ask Willie White how long it takes her to dress after "gym,"
Ask Irene Miller how the "green parlor" looks at 11:30 p. m.;
Ask Agatha Faulk why she eats breakfast no more,
Ask Lilah Gladden why she is such a good sewer;
Ask Mary Sistrunk about her Bible class jags,
Ask Lucile Brakenridge 'bout her many wash rags;
Ask Bessie Morrisette if she likes to dance the dip,
Ask Tarris Threefoot if she ever has the "pip";
Ask Lee Odom why she eats so much,
Ask Lura Masterson if she can "beat the Dutch";
Ask Lucile Ford where the Cuban Isles lie.
Ask Rita Lisso if she likes lemon pie;
Ask Louise Oliver who at church she does meet,
Ask Pearl Walker what she saw on Chestnut Street;
Ask Cleta Slagle how she likes the scenery next door,
Ask E. Stubbs why chemistry makes her so sore;
Ask Olive Gimby who's her latest crush,

Ask Louise Ayres who is giving her a rush ;
Ask George and Joan why they're called Con and Di,
Ask Neville Bounds if she knows how to cry ;
Ask Alice "Jeffries" how the "big fight" turned out,
Ask Sadie Kahn what she knows to talk about ;
Ask Ione Robinson why she "grew so,"
Ask Frances Bower what makes her "oo so" ;
Ask Blanche Mitterer why she admires a "Hill,"
Ask Miss Hickson what she knows about a "Pill" ;
Ask the night watchman if water is wet,
Ask Betsy Dupre if she has crackers to "et" ;
Ask Sarah Louise and Sallie who's ahead,
Ask Mary Thomas about currant bread,
Ask Marie Ascher why she makes so much noise,
Ask Clara Guthrie why she's crazy about boys ;
Ask Helen Dunn if measles are fetching,
Ask Laura West if goodness is "ketching" ;
Ask Bertha Littell if kissing cousins is harm,
Ask Ollie Booker where she buys her personal charm ;
Ask Mary M. and Margaret if JAMBALAYA works fun,
Ask if they find it very hard to make a funny pun.

Well, they've written the jokes
About the J. U. G. folks,
And now their work is done.



The College Vampire.

(From the visitor's point of view. As suggested by a dinner at the Refectory.
(With apologies to Kipling.)

A student there was and he made his thrust
(Even as you and I,
For a plate and a bone and a hunk of crust,
(We called it the food which did not appease),
But the student he used it his hunger to please,
(Even as you and I.)

Oh, the ham we had and the jam we had,
And the work of our jaw and hand,
Belong to the dinner which did not appease
(And now we know that it could never appease)
And never did gratify.

A student there was and his efforts he spent,
(Even as you and I,
Labor and strength and a good intent
(And it wasn't the least what the dinner meant),
But a hungry student must follow his bent,
(Even as you and I.)

Oh the toil we waste and the moil we waste,
And the excellent things we planned,
Belong to the dinner that didn't appease
(And now we know that it never appeased)
And did not gratify.

The student of course had a good appetite,
(Even as you and I,
Which might have been lost with the food in sight
(But it isn't on record the student tried),
So he most of it ate but some of it eyed—
(Even as you and I.)

And it isn't the beans and it isn't the peas
That makes him eat like a fiend,
It's knowing the dinner could never appease
(Seeing at last it could never appease)
And could never gratify.

J. S. W., '12.

The Gables' Commandments.

- I. Thou shalt not eat the pins thou findest in thy preserves.
- II. Thou shalt not speak the Romance languages over the phone.
- III. Thou shalt play only Hims on the Sabbath day.
- IV. Thou shalt tuck thy "Josie tail" inside thy skirt.
- V. Thou shalt uphold the honor and dignity of the Gables.
- VI. Thou shalt not steal false hair.
- VII. Thou shalt not hide behind the piano on Friday evening.
- VIII. Thou shalt not fear contagious diseases.
- IX. Thou shalt eat bananas for dessert four times a week.
- X. Thou shalt lave but thrice a quarter moon.



As it was in the Beginning



Chumming with the Goddess



Seniors in Disguise



Applied Botany

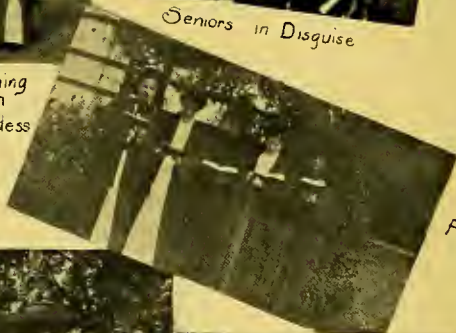

Seniors in Psychology



Posing



Seven Silent Seniors



Loafing



The Wearing of The Gown



Those Horrible Boys



Past Present and Future



The Queen of The Clowns

SCENES AROUND COLLEGE.

ELITETENNISCLUB

OBJECT — FUN

YELL — DEUCE

MOTTO — GO IN FOR LOVE GAMES

COLORS — RED AND YELLOW



PLAYERS

*Fredrick Rosalind King
Johann Lou Mouruski
Melorina Liddap Roxenburg
Candida Marichino Wash
Gaiety Blank Lammner
Alicia Megaphone Lintthroat
Angelina Rauldolph Jones
Helvetia Excelrior Burn*



The Krewe of Ananias.

THE KREWE OF ANANIAS.

This famous organization, founded at Tulane in the early part of the twentieth century by one of the arch-priests, Theodore Roosevelt, had lain dormant for several years on account of the anti-religious movement started by Dr. Levi Wantthechapelattendanceincreased Wilkinson; but as this movement has died out, so much good material was found at Tulane that the Krewe was reorganized with the aid of the two charter members—Prof. Have-one Have-another Strauss and Dr. Samuel Jumpatthechance Barnett.

OFFICERS.

High Priest WILLIAM JUSTFROMIRELAND WILLIAMS.
Censer Swinger SAMUEL JAMBALIAR LEVINE.
Head Accolyte HORACE LEAVEITONTHETABLE HUFF.
Choir Leader FRANCISCO KARAHOO POGOLOTTI.

IN FACULTARIBUSQUE.

Peter Just-one-more Kahle.
William Perhaps-I-will Brown.
John Cut-it-out-fellows Ransmeier.
Abraham Lets-go-home-then Metz.

IN ORDINARIO.

J. Garrulous Heller.
"Caesar Borgia" Turck.
Machiavelli Provosty.
Bissy-Izzy Williams.
J. Swamp-Angel Waterman.
Meet-me-at-4-o'clock Miller.
Jonathan Tomcat Prowler.

(Respectfully and reverently dedicated to the History Department.)

Just find out how these chateaux burned,
And why the mob to Paris turned.
Where shall you look? It's time you learned
To go to H. *Marr* Stephen.

Where shall I look for Chaucer's life,
And Byron's troubles with his wife?
The answer, cutting as a knife,
Comes, "Look in H. *Marr* Stephen."

I've Greek and Latin words to find,
And German to plant in my mind;
But then I can find them intertwined
With French in H. *Marr* Stephen.

This general fact is in what book?
I've searched in every library nook.
My Heavens! I quite forgot to look
For it in H. *Marr* Stephen.

Moral: Throughout each college year,
A panacea for every tear.
For every woe—oh, cease to fear!—
Abides in H. *Marr* Stephen.

N. B.—In case this book cannot be procured, the Cambridge Modern History, Volume VIII. answers much the same purpose and is really an excellent substitute.

ANVIL CHORUS

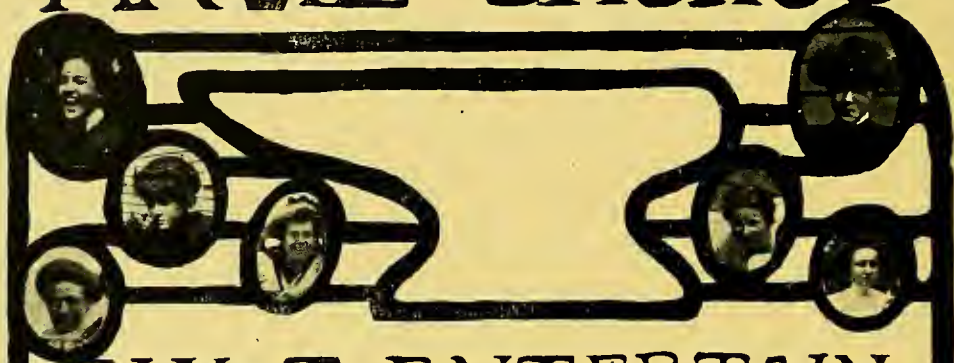

AIM-TO ENTERTAIN
COLORS BLACK & BLUE

MOTTO Knock & we all knock with you

Praise and you do it alone
MALLETT GRACE LEA

SLEDGE HAMMER F. KERWIN

BIG HAMMER A JACOBS

ANVIL EVERYBODY

HELEN BURBANK

AIMEE TIBLIER

SPARKS

CLARA WOOD

MARY RIELY

The Misfortune Club.

Conscious of the fact that every thing and body are organizing a club, we do hereby organize the Misfortune Club, in which the members can console with one another. Any student with a full-grown misfortune may join. As Dr. Ransmeier has had the greatest misfortune of all—a knowledge of the German language—he is the High Priest. The following are the charter members, with their misfortunes attached:

Dr. Ransmeier—Too much Deutscher Verein.
Adlai Gladden—Too much appetite.
John O'Keefe—Too many ladies.
Charles Turck—Too many offices.
Abe! Rios—Too much work.
James Heller—Too much "Hot Air."
Dormitory Freshmen—Too much Kappa Kappa Mu.
Sam Levine—Too much good time.
Leopold Meyer—Too much like a Freshman.
William Butts—Too much Arkansas.

This society is the worthy successor of the Deutscher Verein, the most unfortunate society in the history of the University. We hope that it will meet with a better fate.

Recent Publications at Newcomb.

"An Appreciation of Dr. Butler."—Lillian Friend.

"Editorial Ethics."—Carmelite Janvier.

"Sentimental Sighings."—Frances Swartz.

"Inheritance of Acquired Instincts."—Frances Raymond.

"Maidenly vs. Matronly Ideas."—Helen Burbank.

"When I Pay Newcomb."—Louise Wolbrette.

"Individuality of the Chicken."—Grace Lea.

"Advice On All Subjects."—Clara De Milt.

"Trials of a Treasurer."—Irene Hinton.

"Memories of a Star."—Elizabeth Eldredge.

"What Is Right?"—Mary Thomas.

"Home Missions."—Laura West.

"Parings on Byron—and Others."—Abbie Jacobs.

"How to Play Basket-Ball."—Julia MacMahon.

"A Raid on Math."—Hattie Gribsby.

"Daily Hint from Paris."—Elise Urquhart.

"Latin As It Is Learned."—Flossie Kerwin.

"Psychology Etiquette."—Raymond Scudder.

"Safety in Suffrage."—Catherine Rainey.

"Non-Utility of Enthusiasm."—Clara Wood.

"Usefulness of Study Hours."—Aimee Tiblier.

"Umbrellas As Christmas Presents."—Mary Reily.

B. C. F.

OFFICERS.

C. VALENA JANVIER	President.
L. LACSULFUR FRIEND.	First Vice-President.
E. QUIZ URQUHART	Second Vice-President.
C. BAKING POWDER RAINEY	Treasurer.
F. CHROMIUM RAYMOND	Secretary.

MEMBERS.

Clara De Milt.	Evelyn Kahn.
Elizabeth Eldredge.	Rita Lisso.
Irene Hinton.	Adela Nelson. (?)
Julia MacMahon.	Evelyn Rosborough.
Aimee Tiblier.	Fanny Seiferth.
Laura West.	Mary Sistrunk.
Louise Wolbrette.	Fanny Weil.
Juliette Godchaux.	The Sophomore Class.
Josephine Janvier.	Ex-President—Lilia Kennard.

Patronesses—Hayette Amelia Prong, Mrs. Joseph Gish, Miss Emily Posse (daughter of the Baron.)

Student (In Logic exam.): "Doctor, do you want us to answer these in order?"

Dr. Smith: "Yes, in order to pass."

Fresh.: "I think I flunked."

Soph.: "Why?"

Fresh.: "I had a yellow pencil."

On Leaving Tulane.

It is over ; my college course is ended and I am sad.

Who would not be on leaving behind the days so much enjoyed?

No more may I work upon the track, and strive with all my might to win Tulane a point. Foot-ball, base-ball, no more ; the sweets of victory nor the stings of defeat shall I feel again. Fraternity meetings, club meetings, and the like belong to other days ; but the time there spent and the friends there made can never be forgotten. I enjoyed it all. Contact with students, professors and coaches was pleasant and instructive. But it is over ; loved ones must part. * * * Good-bye, Tulane. I owe you much ; I'll always sing your praises.

JAMES CHAPPELL MENEFEЕ,
Academic '09, Law '11.

The Faculty.

(O Rudyard, dear, forgive us for such irreverence!)

I've taken my fun where I found it,
I've cut and I've flunked in my time;
I've had my picking of teachers,
And four of the lot were prime.
One was the gym *professor*,
One paths of English did tread,
One was the Latin instructor,
And the last came from Vassar, 'tis said.

Now, I'm really no hand with the teachers,
For, taking them all along,
You never can tell till you've tried them,
And then you are like to be wrong.
There are times when you think they're finished with you,
But you are never out of their mind,
And the things you can learn from your teachers
Will help you a lot with mankind.

I was a student at Newcomb,
Naturally didn't know much;
A disciple of Baron Nils Posse
Taught me chestweights and such.
Easiest mark in the College,
Beside her the rest fiendish were,
Showed me the way to make cutting like play,
And—I learned about teachers from her.

Then I became a grave Sophomore,
Though really I was quite a dunce;
And chummed with the "Great English Writers"
Through taking the regular stunts.
The teacher was quick, without mercy,
Unlike her all the rest were;
I studied, perforce, to keep up with her course,
And—I learned about teachers from her.

All through my long years at college
I've been keeping up Latin, my dear ;
And a Ph.D., its instructor,
Has caused me many a tear.
Taught me the old Romans' writings,
"Like a volcano she were,"
She flunks me each day in a merciless way,
But—I've learned about teachers from her.

Now I go up to the third floor
Day after day with a sigh ;
Chemistry, simple or complex,
Sometimes makes me yearn to die.
Oft have the girls blessed her out—
Enraged by her language they were—
But I wouldn't do such, 'cause I like her too much,
And—I've learned about teachers from her.

I've taken my fun where I found it,
And now I must pay for it all,
For the more you cut and miss, dear friend,
The nearer you are to a fall.
And the end of it's dreaming and fearing,
And wond'ring what your grades will be ;
So be warned by my lot (which I know you will not)
And—learn about teachers from me.

Ode to a Freshman Schedule Card.

A book of German underneath the bough,
And all my texts—a match-box—and thou
Beside them, SINGEING in the Wilderness,
Oh! Wilderness were Paradise enow!

THAT MOTHER TONGUE OF OURS.

Miss S.: "And after all, we have the umlaut in the English language. For instance—Foot, feet; goose, geese; mice, me—er. (Hastily) Will you continue your sentence, Miss B?"

"AND THINGS ARE NOT AS THEY SEEM."

Wise Teacher—"In the sentence 'Carl, not finding his book, looked under the table for it,' what case should follow the preposition 'under'?"

Accurate Guesser—(rashly) "Dative!"

Wise Teacher—"Why?"

Accurate Guesser—(A trifle perplexed): "Because—because—(then triumphantly) because the book says, 'when in doubt, use the dative.'"

WHAT FOOLS WE MORTALS BE.

German Teacher: "A great many German words sound very much like the English ones. Miss X, will you illustrate that, please?"

Shy Little Girl: "I know two that are strikingly similar."

German Teacher (impatiently): "Well, what are they?"

Shy Little Girl: (Very pink but emphatic) "Damit! Hell!"

I have swung on the bar like a monkey,
I have climbed up a ladder like him,
And Miss Baer is quite pleased with my antics,
And says she will put me in trim,
But I'm getting lamentably slim,
Oh, quite unbecomingly slim!

There is a Professor named Mann,
Who works in the "Ving" all he can;
 He has oceans of dogs,
 But on pithing the frogs
He is really a pippin, this Mann.

And then there's another, Couret,
Who grows all the bugs he can get.
 And for all that I know,
 Be the growth fast or slow,
He is probably growing them yet.

When Prof. Halsey lectures,
 He races up and down,
And no one can conjecture
 Why he always wears his frown.

Whatever troubles P. Frank had,
 He never would get sore,
If a fellow came to lecture
 And rudely slammed the door.

ROB'T. WILL BURST.
ANNA MAY BURST

Dr. Metz is much about,
 And knows his boys quite well,
He'll recognize them 'thout a doubt
 In Heaven, Earth or Hell.

Duval's the head of the "Spielung" Club,
 A body of much renown,
He talks forever, night or day,
 He'll talk the best 'o them down.

Prof. Mann: "Mr. Wicker, vill you be so kind as to come down here to show the class what your extensive knowledge is?"

Wicker (On top row of lecture room): "Do you want me to come down?"

Prof. Mann: "Vell, of course. Do you vant me to come up?"

A dog from a very punk show,
Was killed by a street car, you know;
 The villain then said,
 With a toss of his head,
"The show's lost a barker—Ho! Ho!"

ROB'T. WILL BURST.
ANNA MAY BURST

The Little Cooker.

"Alas!" she cried,
The dear little lass,
A member was she
Of the Cooking Class.

"A weary life
For a month I've led;
I've cooked and cooked
Till I'm almost dead.

"I've burnt my fingers,
And burnt my clothes,
And for burning cooking
Why Goodness knows!"

"I've burned the cabbage,
And scorched the beans;
I've ruined a ton
Of mustard greens."

"And biscuits, too—
But be it said
I never have burned
A loaf of bread."

"But for that fact,
I can have no praise;
For the sticky old stuff
Would never raise."

"And all my life
It has been just so:
I've never been able
To raise the dough."

"Six cups of flour,
A lemon or two—
My Goodness, when
Will I ever be through?"

"I'm going to quit!
Even teacher's cakes
Are not a bit
Like my mother makes."

"So when I marry
I'll capture a man
Who's strong and healthy,
And I think can—"

"Live on in spite
Of all that I do,
Till I learn to cook
Like my mother used to."

ROB'T. WILL BURST.
ANNA MAY BURST.



Once upon a midnight dreary, I did ponder weak and weary,
Over many a quaint and curious volume of forgotten lore —
I did sit there never nodding, o'er exams was ever plodding —
Plodding you — and you some more — o'er that old forgotten lore,
O'er the books I did abhor — plodding you and evermore,
Only that and nothing more.

Ah, most truly I may say, it was in the sultry May,
And each bright electric ray wrought its gleam upon the floor.
Vainly I did dread the morrow; — eagerly I sought to borrow
From my books surcease of sorrow — sorrow for forgotten lore —
For that lurking, leached lore which professors do adore —
Forgetting you for evermore.

E. B. Gregory.





THE FRESHMEN'S PRAYER.



DR. ZAPP, THE TULANE FRESHMAN PHILOSOPHER.

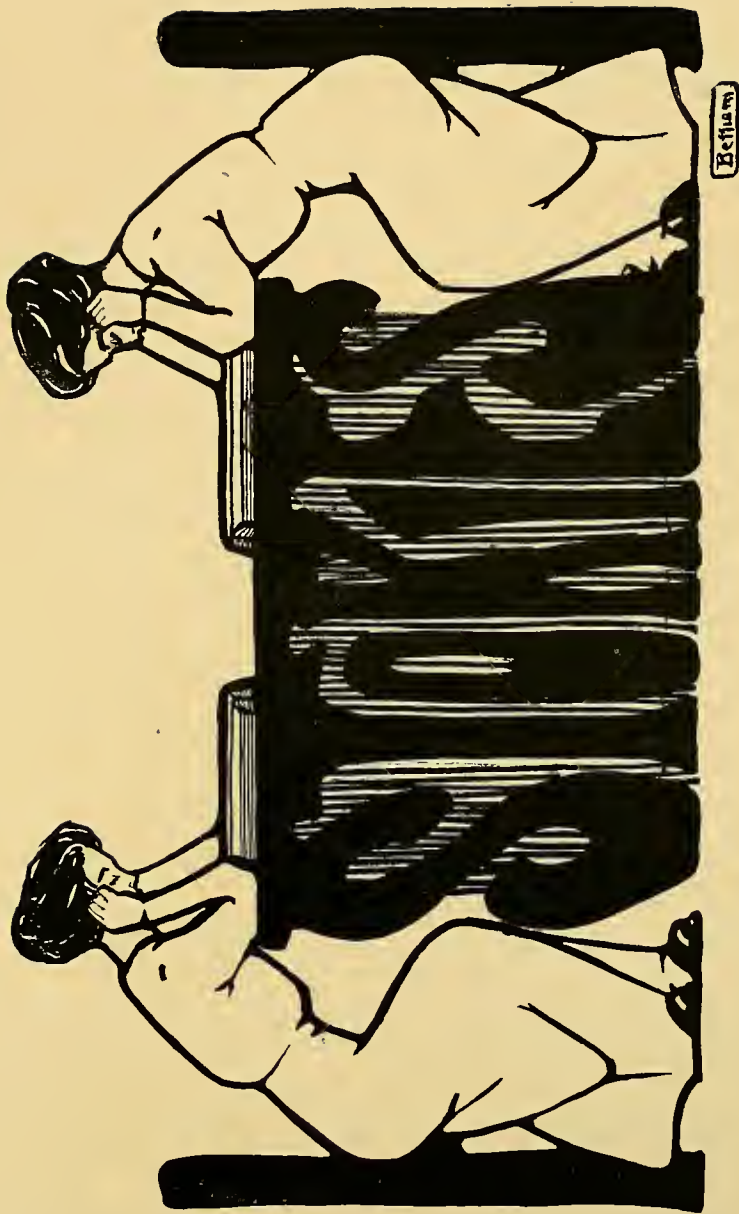

The Mystery of the Hot Air;

or,

Sherlock Holmes Again on the Job.

It was a cloudy day in Jucember. Holmes and I were seated in our lodging-house on Audubon St., in the city of the Logical Point. I was deeply interested in the translation of a book written by Dr. Mann upon "The Proteolysis and Hydrolysis of the Proteins from an Enzymological Standpoint."

I had just succeeded in forming a fair idea of what the title meant, when a sigh from Holmes caused me to look up. Holmes was just back from Africa, where he had been banished by several aspiring authors upon a search for an extinct number of the Tulane Weekly. He had carried the hunt to a successful conclusion, being killed three times and murdered four, and resurrected at least eight times by a tribe of unscrupulous publishers. So it was only natural to suppose that Holmes was bored with the quiet life of New Orleans, and I knew it to be a fact a moment later, for he reached for the steel faucet connecting with the cistern of cocaine at the back of the house.

He thrust the point in his arm and allowed several gallons to flow in before stopping the valve.

"Well, Watson," he cried, turning to me, "let us take a little walk. Perhaps we will meet a member of the Deutscher Verein, so you had better put your revolver in your pocket."

In a few moments we were out on St. Charles Avenue, swinging along in that familiar English stride employed by Prof. Jones, and which bade fair to carry us to Canal Street before the street cars, when we ran into a current of air as hot as a blast furnace.

We were passing Gibson Hall, the main building of Tulane University, at the time, and as soon as I felt the current of air, I at once stopped in surprise.

But the way Holmes acted was entirely different. He dropped to his knees as if shot, and, hurriedly unpacking his microscope, seized a few footprints near by and began examining them for clues.

In a few moments he arose and, laying his long bony nose along his forefingers, he looked at me and said:

"Watson, the more I think of this current of air, the more and more I am convinced that there must be something causing it."

The suddenness with which he propounded this conundrum left me entirely speechless, and I could only gaze with awe upon the great detective who had

attracted the attention of the kings of Europe, and even Dr. Alcee Fortier.

But Holmes continued: "Watson, we must eliminate the different things that could cause it."

"It might be a volcano," I ventured. The great detective frowned.

"Watson! Watson!" he cried; "you know if a volcano were erupting, Prof. Woodward would be here painting it long ago."

"But he could not paint an earthquake," I triumphantly cried.

"No," he squorted; "but Dr. Beyer would have captured it and placed it in the Museum long ago."

"Well, perhaps some of Dr. Metz's radium is lost and—"

"Wrong again. When Dr. Metz loses any radium, it will be a cold, cold day, Watson."

"Well, then," I said, "I give it up, unless the heat is coming from a Faculty meeting."

"Now you are talking, Watson," affirmed Holmes. "Suppose we investigate."

Grasping our faithful pickaxes firmly by the back, we started on our journey, but in a few steps I stumbled over the unconscious form of the night-watchman.

He had been evidently bent over the same errand, and his sturdy English form not standing the pressure, he lay on the sod, quite broke, a striking example to anyone who wished to investigate a Faculty meeting.

"Holmes," cried I, "this poor unfortunate has met with foul play."

"Well, Watson, he got it in the neck all right, but I think we can guard ourselves against any such interruptions."

As Holmes said this, he drew two moss covered objects from his pocket, and said:

"You see, Watson, I always carry some of Dr. Aldrich's jokes around with me. When armed with these, no one will approach me of his own free will. Just hang this around your neck, and we will get into the building all right."

"Now, then," continued Holmes, "as I do not wish to be interrupted by the local authorities, we had better get rid of the watchman."

So saying, he pulled the sun-dial up by the roots, and after tying the watchman hand and foot with it, we once more proceeded on our way.

In a few moments we were at the door of Gibson Hall, and, with the aid of the keys which Holmes had intentionally left in the watchman's pockets, we pulled the keyhole out, and through this gap we crawled.

The heat was terrific; even the wood was scorching, and as I caught a whiff of an uncanny odor, I looked at Holmes and found that he was smoking.

That unnerved me so much that I turned my gaze upon the pictures. The much-admired one at the entrance, which is thought by many to be a portrait of Paul Tulane, or of Doctor Smith, was feverishly mopping his brow, and in excited Crapaud was saying that if he had thought they would make it so warm for him, he would never have founded the University; while the steam-

boats in the other portrait had got up stream and were now out of sight up the river.

And it was undoubtedly hot. The heat waves striking the walls set up vibrations which resounded throughout the hall, forming chords and passages as though some huge Plutonian organ were playing a welcoming march to celebrate the arrival of another ship-load of coal at Styx harbor.

But we hadn't time to think of matters like these, if we wished to emerge from that frightful holocaust alive, and I turned to Holmes to find out what to do.

But that worthy was quite undaunted. He calmly took two icicles from his coat pocket, and unrolled them. Taking the loose end, he wrapped himself up in one and motioned me to do likewise with the other.

Once we were protected in this manner, the heat was scarcely felt; but as we turned to go a noise from the wall attracted my attention, and I turned and found that Paul Tulane had climbed out of his picture, and was industriously painting a snow scene on the canvas.

This done, he crawled in again, and winking at me in that pretty Creole fashion, he began to say something. As I could hear nothing, I looked at the floor, and found that the heat had melted his words, and they were trickling through a knothole.

It was the first time I had heard the liquid tones so often spoken of by the poets, and thinking that Prof. Fortier would like to see it, I gathered up a few handfuls, but, being very volatile French, they soon evaporated.

At this moment Holmes touched me on the shoulder. "Well, Watson," he cried, "my thermometer shows me the heat comes from the Assembly Hall. Let us go there."

The heat grew more and more intense as we drew closer to the Assembly Hall, but our icicles protected us very well.

At the door of the Greek room we stumbled over something, and upon investigating, found it was the body of Prof. Strauss. He was quite dead, being nearly burned to a char.

Holmes bent over to examine him. "Quite dead," said he.

"I suppose," I ventured, "he died like a good Greek."

"Well, Watson," sniggered Holmes, "if you mean he fried in his own beloved *Grease*, you are quite correct."

With a sob of strangled emulsion, I pulled the Assembly Hall door open, and behold—the mystery was solved.

Upon a rostrum stood a student, explaining to an assembled audience, that unless an income tax was levied upon the inhabitants of the United States and Arkansas, the Germans would, at an early date, better us in the production of sauer-kraut.

I at once understood that the Tulane preliminary debates were on, and taking care not to attract the attention of anyone in the room, we hastily left the building.

"That only proves," said Holmes when we were again in the open air, "that every defect has its cause."

"I don't see what that has to do with the mystery of the hot air," I cried.

"Tush, Watson! said Holmes, lighting his cigarette, "did you not see Dr. Aldrich there?"

"Oh!"

ONE OF THE BURST TWINS.

Behind the Scenes.

Faculty Room. 4 o'clock in the afternoon, a spring day.

One long table, chairs around it.

Signs on the wall:

"God Bless Our Gymnasium."

"After the Meeting go to DEL. CORRAL."

"Cursing positively forbidden."

"Tie the Bull outside."

"Keep your feet off the table."

"No sleeping allowed—snoring annoys the speaker."

(Room has an air of weariness and lassitude.)

William (a negro porter with a baboon-like countenance): Lord God! ain't this Faculty ever goin' to meet? they got no more show to get a quorum than the Glendy-Burke.

Voice in the Distance (reminding one of Tennyson's cat-like wail in the opening lines of "Rizpah"): O William, William, come out to me.

William: Dat man Datz callin' me again; must want me to tote some books for him. Dis obnoxious disquietude am harassing me nerves. I think I'll design from this here employment. (William shuffles out with undue amount of noise, and enters soon with Secretary Datz, who is a cross between Taft and Falstaff. Owing to their combined efforts, they are able to bring in a ponderous volume, soon to be filled with forgotten lore.)

William (after regaining his breath from his ardent struggle, and gasping out in a nervous manner): Cap, is they goin' to fill anodder book at this meeting?

Datz (with a bored look on his face): Yes, remember Dean Miller is going to talk.

William (still gasping, pouring out in a mournful tone his sympathy): Mr. Datzes, I's pities youse.

Datz (in the resigned manner of one prepared to meet his fate): William, that is all.

William: "Tank de Lord!" (Hurries away to stamp through the Library and slam windows, knock over statuary, and irritate by his fierce career and mighty wrecks the Sensitive Plant, Miss Bell.)

Datz: That negro is getting almost as flip as Dr. Fortier.

Dr. Aldrich, with his *laissez faire* beard, enters cautiously and peers around like a professional pickpocket, for he is looking around for scrap paper to pad his lecture notes.

Datz (evidently annoyed by the Doctor's asinine actions, yells out in a Stentorian voice): You here?

Dr. Aldrich (in a blasé manner): No. I am singing that song, "Every Little Tombstone Has a Meaning of its Own," out in the cemetery. Don't you like my voice?

Datz (somewhat abashed by the witty repartee, replies in a docile tone): Good place to waste your time.

Dr. Aldrich: I had nothing to do, so I thought I would come to the Faculty meeting. Is that irritable old German going to be here?

Datz: Both Germans are irritable; which one of the wretches are you referring to?

Dr. Aldrich: I mean Dr. Beyer; you see what I am driving at; I haven't been here in six years.

Datz: That is nothing; neither has Beyer.

Ransmeier (the avoirdupois individual of the Faculty and famous because he is proclaimed far and wide as the "Hope of the White Race"; it is said of him he can worry any man to death in ten minutes with his German patois): This peculiar specimen walks or rather drags himself around the room with the air of a German bear. In the meanwhile Datz and Aldrich skip under the table.

Dr. Fortier enters. In his high, piping voice screeches out: OOU—Good evening, Mester Aldrich. I have not seen you in a long while. Where have you been?

Aldrich: I have been asleep on my couch.

Fortier (in his stupid French way): All these six years?

Datz bleats out: Allow me to congratulate you on being elected to the Legion of Honor.

Fortier (baughtily inverting his Alpine goatee): Do not congratulate me—congratulate the Legion of Honor.

Ransmeier (waking up and looking stern and dark like the mouth of a German beer stein): Was iss das? Dunner Vetter! (Goes out.)

Aldrich (with cherubic innocence): What's the matter with him?

Datz (still volunteering information): Nothing; he is going to get married. He left his hat, however.

Enter Saint Wilkerson with stolen Bible, Caldwell with chemical apparatus discarded by him, but which he will feed to the children when he gets home, and Barnett with overcoat and umbrella.

Caldwell stands over table and pours liquid from one tube to another and back again; the liquid spills into a hat on the table.

Caldwell (face lighting up like an electric sign): Wonderful! It's all disappeared. What have I discovered? Now by Avogadro's hypothesis— (walks off in the corner, scratching his head.)

Ransmeier (awakened from his lethargy by having fallen down the steps, bursts into the room, disturbing the languid air with his coarse dialect): Where is my hat? (Picks it up and puts it on his head; liquid spilled by Caldwell trickles down the neck of the irate professor.) Good Lord! My head! I bet Fortier did this. Shades of the Franco-Prussian War!

Wilkerson (with the rest does not regard the actions of the frantic German, for it has become habitual with him, says): This is an outrage. Here is a petition from the undesirable addition to our college, the students, asking that we appropriate a fund to move Del Corral nearer the Campus, so they can get to their classes on time. What can they do with so much ice water? don't we furnish them enough?

Barnett (with tormenting sweetness): Dear me! If they were only as afraid of water as I am.

Dean Miller: Well, that is all settled by the Legislature; for no saloon can get a license within five miles of a university after this year.

Aldrich: Well, then, we will have to move Tulane back in the woods.

Craighead with his senorous voice approaches singing the Tulane war-cry— "For Tulane has a bigger campus than Harvard, for Tulane has a bigger campus than Yale, for Tulane has a bigger campus than Princeton, for Tulane has a climate that permits open air athletics the whole year, for Tulane de-di-do-de-dum.

(Curtain.)

J. S. W., '12.

A Judicious Use of Material.

When Betty Wilson was eighteen and a Sophomore at college, she met Neal Fenton, who was twenty-two and wandering with charming impartiality between courses in the Academic, Medical and Law Departments, with no idea of taking a degree in any one of them. His object, as he would have told you upon the first opportunity, was to study human nature, more especially the human nature which abounds in college students. He was by way of being a short-story writer, you would understand, a satisfying cross between O. Henry and Robert W. Chambers, and at some not far distant date he was to try his hand at the great American novel. He hinted his aspirations in that line with a most engaging frankness. If by this time you had not managed your escape, he would have proceeded to enlighten you as to his methods, of which it suffices to say that he believed in writing only of what he knew at first hand, and his quest of experience was everlasting.

Betty, being a Sophomore and so an important factor in the life of the University, crossed his path soon after his arrival, and because she had wide blue eyes, in a delicately flushed face, and soft hair that would not stay caught back under its net, he turned for a third glance at her. The first and second he accorded everyone. Betty he found attractive after the third, and in his usual calm, business-like way sought further acquaintance. During the winter that followed he was in close attendance. A careful study of the art of rushing had won him success in previous instances and assured it in this. Betty, you are to understand, was the ingenue that the features mentioned have indicated. She was charmingly trusting and naive. Mendelssohn's Spring Song was her favorite melody and Watts' "Galahad" hung in the place of honor over her desk.

And Neal was, after all is said, an artist of his kind. He wore delightfully conventional clothes, which were, if anything, a trifle too reminiscent of the Taylor catalogue, and an invitation to the theater from him meant always a box of roses and seats in the fifth row center of the orchestra. Likewise, he remembered St. Valentine's Day and the first of May and included books of verse among his offerings. Yes, undoubtedly Neal was an artist. And Betty was very deeply appreciative. She smothered violently and instantly the faintest stirring of interest which she seemed to feel with regard to various foot-ball heroes whom she met. She wore Neal's frat pin very loyally over her heart, and when she left for Canada in the early summer, she wrote regularly and responsively in answer to the masterpieces of epistolary art which Neal achieved. As the summer grew apace her letters increased, if anything, in fervency. They were really as artistic in their way, the expression of an ingenue's character, as Neal's were in his.

But the sad fact is that Neal eventually neglected to answer one. He was deeply interested in the study of a married flirt just at that time, and the little blue note with the splash of gold sealing-wax upon it escaped his memory altogether. It was followed shortly by another, lamenting the uncertainty of the mails. That one, I think, he lost, and the one that came next was thrown into the waste-basket by mistake. There were no more after that, and Neal did not go back to college in the fall.

Now, in the course of time, five years perhaps, Neal sold, among others, a story which was remarkably good. In it there figured an ingenue, and her character was unusually well drawn by the old trick of inserted letters, letters written by the ingenue to a man whom she eventually married. There were a great many flattering things said to the author of the story on the score of his character work and the author was very proud. He naturally would have been. And when a pretty lady whom he met at a dinner-party one night while playing lion was particularly loud in her praises, he was almost prepared to accept what she might say unquestioningly and as his due.

"How wonderful it must be," she murmured, raising her lashes in a way that fascinated the lion, "how delightful to think that you can make real people out of words, out of mere ugly little black letters! How very, very proud you must be of what you have done!"

In the light of her eyes, which were remarkably blue, the lion lost a great part of his superiority and became a mere stuttering man.

"You will succeed in making me very vain, in any case," he managed to say, "but you exaggerate, really."

The lady would not hear to this. "We are not going to let you be modest," she declared; "that is, I have always heard, a way of geniuses. But you must tell me how you do it—how you see so clearly and so sympathetically. One would not believe that a man had written the letters in which you show us the girl of your story!"

Something, a trick of lifted brows when she spoke, struck the lion as very familiar, but he had missed her name in the introduction and just as he seemed on the point of placing the resemblance, she raised her eyes suddenly and disconcertingly to his and he was forced to speak.

"It is very easy," he managed to say, for between the words he was still trying to remember; "one meets an individual, hears her talk, watches her movements, diagnoses the case, states it clearly—it is really more mechanical, more scientific than you would perhaps think."

"Then you knew a girl," said the pretty lady, "who was the ingenue of your story? How very interesting!" and she smiled engagingly, her eyes widening with the interest she declared. The lion frowned slightly under the annoyance of the elusive memory.

"But the letters," said the lady; "you were able to write them and mirror the girl and her ideals simply by scientific methods? It is marvelous. You have no idea how interested I am."

The lion stirred uneasily. And because the lady was such an altogether attractive lady he resented the slight falsity of his position.

"No," he said; "I told you you exaggerated. As it happens, the letters are real. A girl wrote them. I merely made judicious use of the material at hand."

"'Judicious use!'" mocked the lady, with an effective little shudder. "How very cold you sound! And how very honest you have been! But didn't the girl mind having her letters published that way?"

"No," said the lion, trifling very easily with the truth, "she didn't mind. Besides, I haven't seen her for some years." He was once more upon the trail of the memory, but it was the curl over her ear that suggested it now.

"I should think," said the lady softly, "that she would have minded very much. I think she was a very loyal, trusting girl, and when she wrote to a man in that childish frank way of hers, she must have thought that he would care for and treasure the letters as much as she did the thoughts she put into them. I think it must have hurt her cruelly to find that she was being made copy of—to see her most sacred feelings staring up at her from the pages of

an illustrated magazine." The lady's eyes were suspiciously misty. There was a queer little tremor in her voice that overwhelmed the lion with sudden conviction. The pretty lady spoke softly: "That," she said, "is, of course, only how it would seem to me."

"And you," said the lion, with the courage of his conviction, "should certainly know. I see that in your eyes I have been rather a brute. My punishment, I suppose, will be only my due."

The pretty lady laughed quite merrily at that.

"What a very long time it took you to remember me," she said; "that was not nice of you either." Her voice became sweetly reproachful. "And are you truly repentant?" she asked. "Do you realize what you may have done? broken a girl's heart, embittered her youth, taken the joy and the faith and the love that were hers—and thrown them away like worthless things. Do you realize all this?"

The lion watched her uncertainly, and because he was a very young lion, he was only suspicious of the melodrama in her voice.

"I think," he said, "that I am beginning to realize, but I am quite repentant. Do you think that you can forgive me? Isn't it possible for me to give you back what you say I have taken away?"

Betty Wilson, or the pretty lady (whichever you choose to call her), held up a protesting hand.

"No—no," she begged, "I did not say you had taken them away; I said you might have, if you remember. For I have all those things: a heart—the useful organ is in quite its proper place; my youth—surely you are not going to question that? joy, and faith, and love—I am to be married within the month." She rose, laughing, and held out her hand.

"I was only warning you," she said; "be careful that your 'judicious use of material' does not lead to more fatal consequences next time."

"Then you did not mind about the letters," said the lion, and added because he was a man, "the ones that slipped my memory?"

"I did not mind them," said the pretty lady, who was Betty. "You see, I did not write them after the first month; I had a cousin, a girl of my own age, who liked to try her hand at that sort of thing. When I grew tired—it was very easy, she wrote the letters and I copied them. You must meet her—she is quite a genius in her way."

A very furious lion, who was Neal Fenton, bowed politely, if stiffly, and a laughing pretty lady, who was Betty Wilson, nodded gaily and was gone.

GRACE LEA, '11.

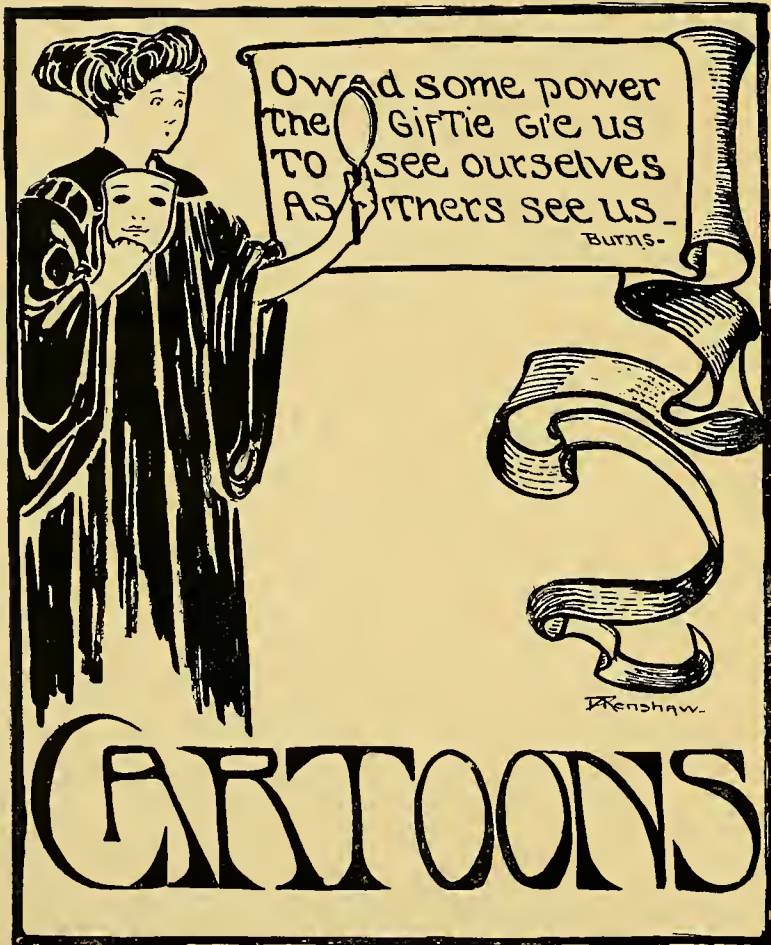

"The shapes of great men
oft remind us,

We can make
our own sublime"
A. F. Feltel II



WHAT OUR GRANDCHILDREN ARE GOING TO DREAM ABOUT.







US'NS NEVER
HAVE NO
TROUBLE
US'NS DON'T

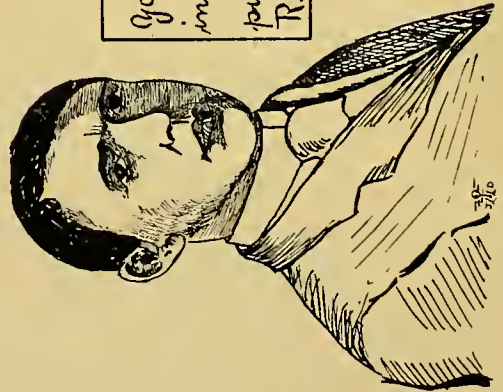

You are cordially
invited to attend a
bunwk tea this afternoon
R.S.V.P. Room 3

Daffidillies

AND AS
Prof Fortier
IS WONT to say
"Is it not so, Gentlemen?"

<p>Head is the biggest thing at Tulane</p>	<p>Craighead I'm a Bear</p>	<p>Here's the biggest Head at Tulane</p>	<p>Who</p>
<p>What head</p>	<p>Miller</p>	<p>Some of these Days</p>	<p>APWIN 1924</p>

DAFFY DUFFY DUFFY DUFFS

Daffy Daffy Daffydills
Yea Bo Fui

<p>The English Professor at Tulane is a cutter</p>	<p>Sharp</p>	<p>They have a cutting English Professor at Tulane</p>	<p>Who is it</p>
<p>What is his name</p>	<p>Well</p>	<p>Brown Ha Ha</p>	<p>Yea Yea Verily</p>

APWIN
1924



TULANE UNIVERSITY OF LOUISIANA

NEW ORLEANS

EDWIN BOONE CRAIGHEAD, LL.D., D.C.L., President.

The University, in all its departments, is located in the City of New Orleans, the metropolis of the South. There are ten Departments, with twenty-three buildings. Modern Dormitories, extensive Laboratories, Libraries, and Museums.

THE ACADEMIC COLLEGES, comprising the College of Arts and Sciences and College of Technology, offer full courses in Literature, Science, Architecture, and all branches of Engineering. Many scholarships in the Academic Colleges are open to high school graduates.

THE NEWCOMB COLLEGE for Young Women, located in Washington Avenue, in the best residential district, offers full courses in Literature, Science, and Art.

THE ART DEPARTMENT of Newcomb College offers every facility for the study and practice of Industrial and Fine Arts, with Picture Galleries and an Art Library.

THE TEACHERS' COLLEGE offers both practical and theoretical training for superintendents and principals and teachers of high and elementary schools, with a course leading to the degree of Bachelor of Arts in Education.

THE GRADUATE DEPARTMENT, open to graduates of approved colleges, offers advance courses leading to degrees of A.M., M.E., C.E., and Ph.D.
A number of Fellowships are awarded annually.

THE LAW DEPARTMENT offers a three-years course leading to the degree of Bachelor of Laws and prepares students for admission to the Bar not only of this State, but in any of the Common Law States.

THE PHARMACY DEPARTMENT offers scientific training in Pharmacy, Drugs and Food Analysis, with superior Laboratory facilities.

THE MEDICAL DEPARTMENT (Undergraduate), the oldest Medical College in the Southwest, offers unequalled clinical and anatomical advantages. The Hutchinson Memorial and the great Charity Hospital are open to the students of this Department.

THE POST-GRADUATE MEDICAL DEPARTMENT (New Orleans Polyclinic), open to licensed practitioners, affords unusual clinical facilities for the study of diseases. Instruction is carried on at the Polyclinic, at the Charity Hospital, and at the Eye, Ear, Nose, and Throat Hospital.

DENTAL DEPARTMENT (New Orleans College of Dentistry), with every modern equipment and unusual clinical advantages, this Department offers for the study of Dentistry unexcelled opportunities.

For special circulars or for detailed information, address the Deans of the respective Departments. For General Register of the University, address

**The Secretary,
Gibson Hall, New Orleans.**

Fabacher's Rathskeller,

410-416 St. Charles Street.

MAIN DINING ROOM entrance through Arcade. Quiet and cosy, especially adapted for after-theatre parties. High-class a la Carte service at all hours. For quick service and polite attention visit our all-marble LUNCH ROOM on the left of Arcade. Merchant's Lunch, 40c. Table d'hote Dinner, 50c. Orchestra. : : :

Peter Fabacher & Bros. (Inc)

THE CHAS. H. ELLIOTT COMPANY,

The Largest College Engraving House in the World.

*Commencement Invitations, Class Day Programs
and Class Pins.*

*DANCE PROGRAMS
AND
INVITATIONS,
MENUS,
LEATHER DANCE
CASES AND
COVERS.*



*FRATERNITY
AND
CLASS INSERTS
FOR ANNUALS
FRATERNITY
AND CLASS
STATIONERY*

Wedding Invitations and Calling Cards.

WORKS—17TH STREET AND LEHIGH AVENUE, PHILADELPHIA, PA.

Engravers by Merit to Tulane University.

“Getting Business Is Just Like Courting a Girl:—

*You Must Offer the Right Kind of
Goods and Keep Paying Her Attention.*

We have the right kind of goods, and we promise you the best attention, on the strength of which we solicit your patronage.

H. B. STEVENS & Co., Ltd.

Clothing, Furnishing Goods and Hats.

710-712 Canal Street.

==READ==

The Times--Democrat.

THE BEST AND NEWSIEST
PAPER PUBLISHED IN THE SOUTH.
SEND FOR SAMPLE COPIES.

The Times--Democrat.

NEW ORLEANS, - - LOUISIANA.

SOLARI'S FINE GROCERIES, WINE,
LIQUORS AND CIGARS.

OUR SUCCESS has been achieved as a result of the uniform excellence and high-grade quality always maintained. For variety and high standard we challenge comparisons. Right prices, prompt service and delivery and satisfaction guaranteed at all times. Upon this basis we respectfully solicit your patronage.

SEND FOR CATALOGUE.

Royal and Customhouse Streets,
Phone Main 714.

St. Charles and Louisiana Avenues.
Phone Uptown 244.

Mail Orders Receive Prompt and Careful Attention.

...THE...
GRUNEWALD



NEW ORLEANS.



Newest, Finest and Unquestionably
BEST KEPT HOTEL in the South

Headquarters of Southern Universities.

The Liverpool and London and Globe Insurance Company

Agencies Throughout the World

Individual Portraiture
....Foto Sketches....

G. Moses & Son

German-American
Bank Building.

620 Canal Street,
New Orleans.

Trusses, Supporters, Elastic Hosiery,
Braces, Artificial Limbs, Etc., Etc.,
Are Manufactured and Fitted by Experts.

**SATISFACTION ALWAYS GUARANTEED.
LADY IN ATTENDANCE.
TAKE ELEVATOR.**

The McDermott Surgical Instrument Co.

(Limited.)

316-318 ST. CHARLES STREET (Upstairs).

C. BENNETTE MOORE

PHOTOGRAPHER

141 BARONNE STREET

PHONE MAIN 823

NEW ORLEANS

Cotrell & Leonard

Albany, N. Y.

—MAKERS OF—

Caps and Gowns

To Tulane 1899, 1900, 1901, 1902, 1903, 1904, 1905, 1907, and 1908; to Universities of the South, Harvard, Yale, Princeton, Stanford, Minnesota and others.

Class Contracts a Specialty. Correct Hoods for All Degrees. Rich Gowns for Pulpit and Bench.

SUN

Insurance Company

Incorporated 1855.

Cash Capital, - - \$500,000
Assets over - - \$1,000,000

Issues Policies on Fire, River and Marine Risks.

Office, = = 308 Camp St.
NEW ORLEANS, LA.

CHARLES JANVIER,.....President
FERGUS G. LEE,.....Vice-President
WILLIAM P. MAUS,.....Secretary

A. H. FETTING

MANUFACTURER OF

GREEK LETTER FRATERNITY JEWELRY

213 N. LIBERTY STREET

FACTORY

Memorandum Package Sent to Any Fraternity Member Through the Secretary of His Chapter. Special Designs and Estimates Furnished on Class Pins, Medals, Rings, etc. : : : : :

212 LITTLE SHARP STREET,

BALTIMORE, MARYLAND

PIERCE

The Pierce-Arrow Six
A MOTOR CAR OF THE HIGHEST GRADE.

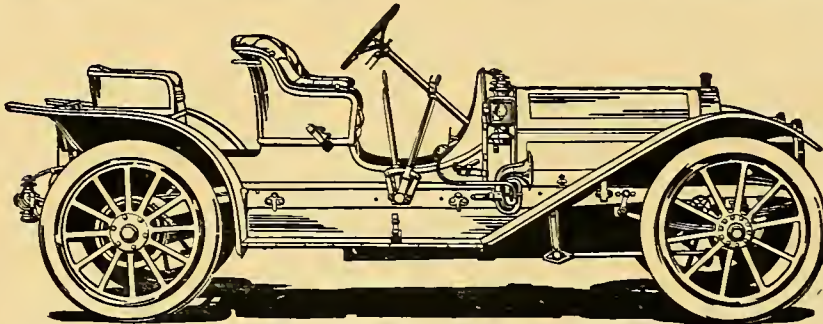

Smooth Running, Quiet, Flexible, Yet Built for Heavy Duty. The 1911 Catalog Describes the Different PIERCE-ARROW Types in Detail.
We Shall Be Pleased to Mail it Upon Request.

THE LYONS-BARTON MOTOR CAR CO.
748 BARONNE ST. NEW ORLEANS, LA.

Established 1817.

A. B. GRISWOLD & CO.

**JEWELERS AND
SILVERSMITHS**



Makers of
Tulane Buttons

Paul Andry.

Albert Bendernagel.

Andry & Bendernagel

Architects

Room 706
Tulane-Newcomb Bldg.

NEW ORLEANS, - LA.

**GLIDE, FORD, VELIE,
WARREN DETROIT.**

Touring Cars. Limousine Cars. Runabouts. Roadsters.

RUSSELL MOTOR CAR CO.

PHONE, MAIN 3780

2122 CANAL STREET.

NEW ORLEANS, : : LOUISIANA

PHILIP G. VEITH

Room 303 Weiss Building.
.....'Phone M. 2481.....

RENTS
REAL ESTATE
INSURANCE
INVESTMENTS

826 Common Street,

NEW ORLEANS, LA.

TIRES REPAIRED

PHONE MAIN 2205

The Shuler Rubber and Supply Co.

Distributors

FIRESTONE TIRES

Automobile, Carriage and Bicycle Tires, Automobile
Supplies

613-615 Baronne Street

NEW ORLEANS

Win Her
With a Box of



The Best Made
For the Best Maid.

After serving the Public for **75 YEARS**, the **CITIZENS' BANK OF LOUISIANA**

has been succeeded by the

CITIZENS' BANK AND TRUST COMPANY OF LOUISIANA

CAPITAL AND SURPLUS \$1,000,000

under practically the same management, with the prestige of the old Bank and a large clientele of loyal Depositors.

THE SAVINGS AND TRUST DEPARTMENT

will be made a special feature and the cordial support of the Public is expected.

OUR SAVINGS DEPARTMENT PAYS 3½% INTEREST.

COMPOUNDED EVERY SIX MONTHS.

BANQUE DES CITOYENS
BANCO DE CIUDADANOS

BANCA DEI CITTADINI
BANK DER BÜRGER

Depository for Board of Liquidation City of Debt.

Depository for the United States Courts

DIRECTORS

G. W. NOTT,
A. A. LELONG,
PETER TORRE,
SIMON PFEIFER,
FRANK VATTER

CHAS. J. THEARD,
H. THOM. COTTAM,
JOHNSTON ARMSTRONG,
JULES M. BURGIERES,
HUNTER C. LEAKE,

JOHN MEYER,
JOHN W. PHILLIPS,
D. W. PIPES,
A. J. STALLINGS,
HENRY WORNER;

A NEW CREATION
WEBSTER'S
NEW
INTERNATIONAL
DICTIONARY

The *Only New* unabridged dictionary in many years. Contains the *pith* and *essence* of an authoritative library. Covers every field of knowledge. An Encyclopedia in a single book.

The *Only* dictionary with the *New Divided Page*.
 400,000 Words. 2700 Pages.
 6000 Illustrations. Cost over half a million dollars.

Post yourself on this most remarkable single volume.

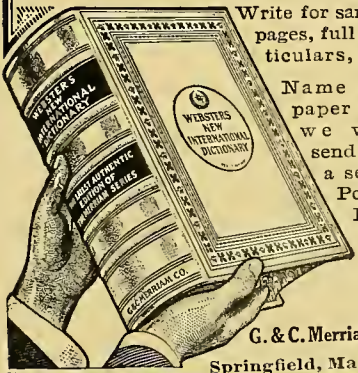

Write for sample pages, full particulars, etc.

Name this paper and we will send free a set of Pocket Maps

G. & C. Merriam Co.
 Springfield, Mass.

Grelle-Egerton Engraving Co.

DESIGNERS, ENGRAVERS,
ELECTROTYPERS.

210-212 Camp Street,
NEW ORLEANS, LA.

Drago & Bear,

ARCHITECTS



1002 Perrin Building,
NEW ORLEANS.



WINCHESTER

Repeating Shotguns

USED IN THE U. S. ARMY.

The U. S. Army authorities *know* a gun; that is why, when they decided to equip some troops with repeating shotguns, they selected the Winchester in preference to all other makes. The experts of the U. S. Ordnance Board also *know* a gun; that's why, after submitting a Winchester Repeating Shotgun to all sorts of tests, they pronounced it *safe, sure, strong and simple*. If you want a shotgun—buy the one whose strength and reliability led the U. S. Army authorities to select it and the U. S. Ordnance Board to endorse it—that's the Winchester.

THE RELIABLE REPEATERS



The
Electric City Engraving Co.
Buffalo, N.Y.

WE MADE THE ENGRAVINGS FOR THIS BOOK.

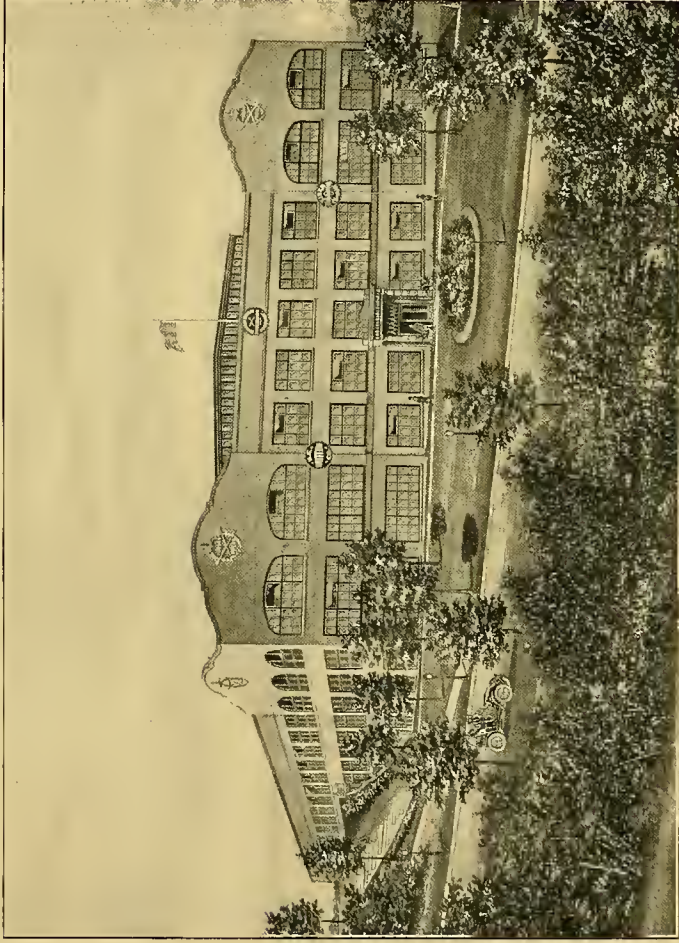

Gillham Boulevard and 22nd Street.

== NEW HOME OF ==

Franklin Hudson Publishing Co.

ART PRINTERS, BINDERS,  KANSAS CITY, MISSOURI.
LITHOGRAPHERS.

PUBLISHERS OF THE LARGEST MILITARY LIBRARY IN AMERICA.

