

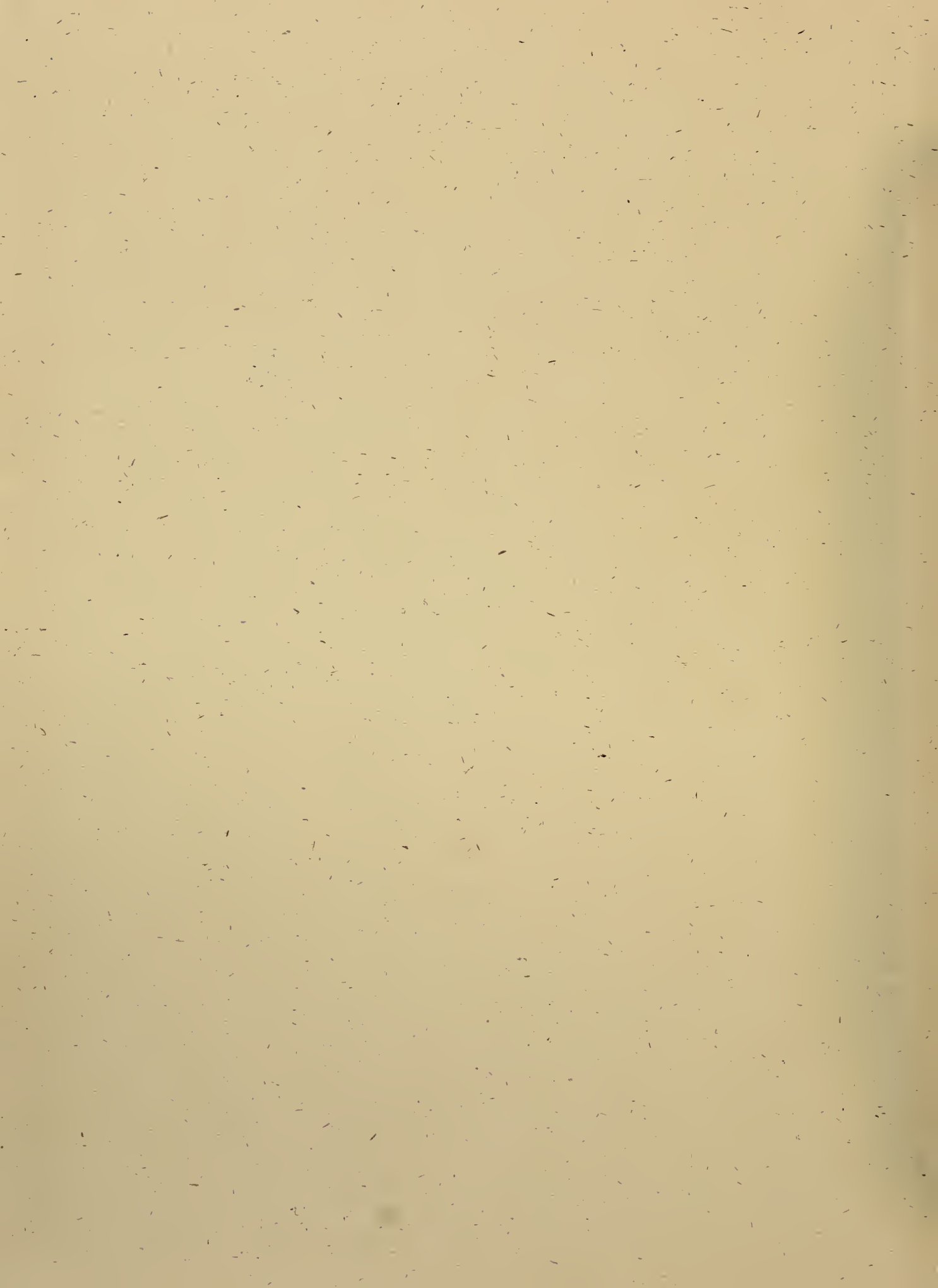

Famulus

Q





Tulane Jambalaya

New Orleans, Louisiana
1983, Volume 88

1983 Jambalaya

Edward M. Esposito
Editor-in-Chief

Susan Corgiat
Media Advisor

Susan Poovey
Publishing Representative

Suzanne Saussy
Business Editor

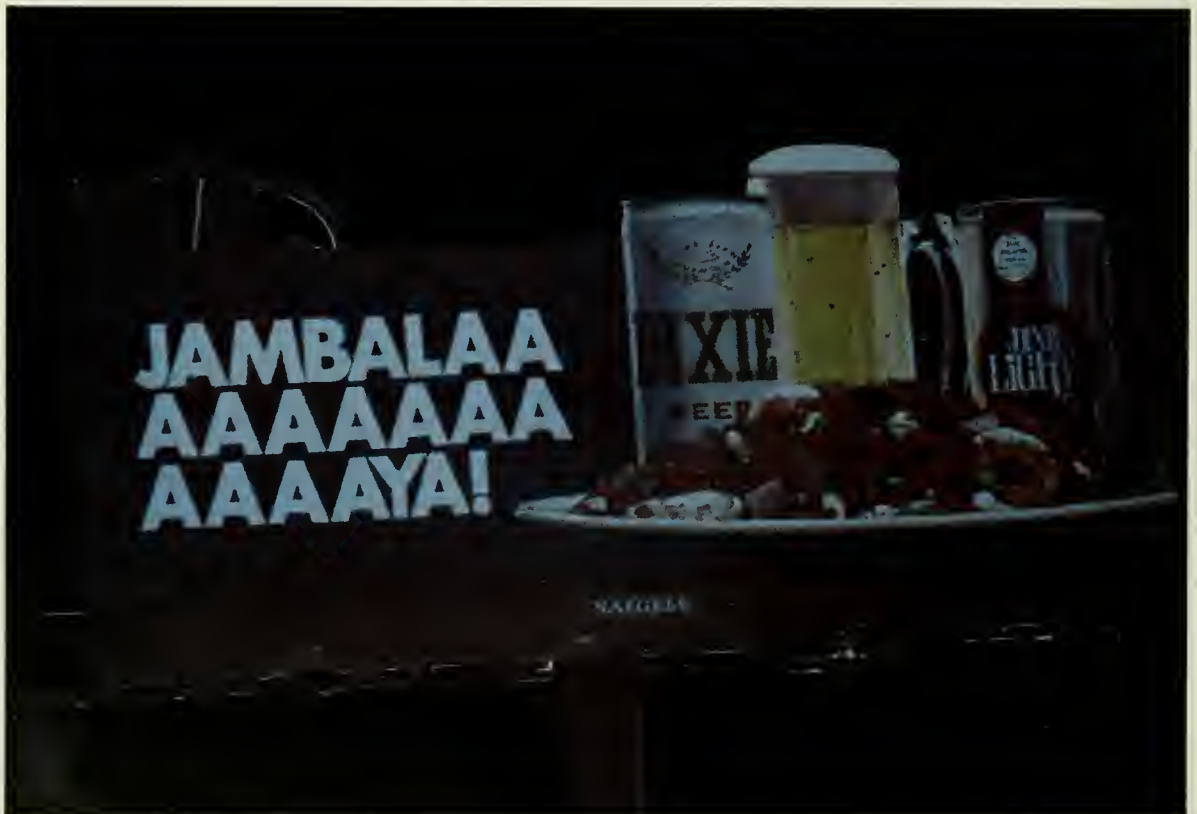

Byron Lohman
Photography Editor

Victor Rodriguez
Photography Editor

Amy Pepper
Layout Editor

Mary Brett
Copy Editor

Opening	4
Academics	14
Graduate School	46
Organizations	72
Sports	92
Student Life	126
Greeks	174
Seniors	226
Honoraries	240
Classes	256



Tulane

A University with Tradition



Tulane University comprises 11 academic divisions with over 6,500 undergraduates and 3,800 graduate students. The College of Arts and Sciences and Newcomb College are liberal arts colleges for men and women, respectively. Schools of Architecture, Business and Engineering offer both undergraduate and graduate programs. Other divisions include the Graduate School and Schools of Law, Medicine, Public Health and Tropical Medicine, Social Work and University College. All divisions except the medical complex, which includes a teaching hospital and clinics, are located on Tulane's 110-acre campus in uptown New Orleans.

Tulane has a long tradition of leadership in higher education, both regionally and nationally. It was founded in 1834 as the Medical College of Louisiana, the Deep South's first medical school. In 1847, when the Medical College merged with the public University of Louisiana in New Orleans, it added law studies, establishing the twelfth oldest law school in the nation, and an academic department for men that today is the College of Arts and Sciences.

The Civil War caused the University to close temporarily in the early 1860's, and the war's aftermath brought about a series of financial problems. In 1882, a permanent solution was found.

Paul Tulane, a New Orleans merchant, set up the Tulane Educational Fund to be administered by a self-perpetuating board. In 1884 the state legislature turned over the property and control of the University of Louisiana to the board and the University, now a private institution, was named The Tulane University of Louisiana in honor of its benefactor.

In 1886 Newcomb College was established as a degree-granting women's college within Tulane University — the first women's college of its kind in the nation. In 1894 the University moved to its new campus on St. Charles Avenue, five miles from its former site in downtown New Orleans. In the following decades Tulane established several professional schools, including the Deep South's first schools of architecture (1907) and social work (1927). The Middle







American Research Institute, founded at Tulane in 1924, became a pioneer in Central American archaeology and anthropology, excavating and restoring the Mayan village of Dzibilchaltun in the Yucatan. In 1942 Tulane founded University College to provide continuing education for adults in New Orleans.

Since World War II Tulane has emphasized the development of graduate studies and research in the Graduate School and in several of the professional schools. The emphasis has both strengthened the undergraduate divisions, which share faculty with the Graduate School, and produced important new knowledge. In 1977, for example, Dr. Andrew Schally of the School of Medicine received the Nobel Prize for Medicine for his research on the endocrine system.

The University's nine libraries, which hold over 1.3 million volumes and 12,000 periodicals, include the main

Howard-Tilton Memorial Library with branch collections in architecture and natural history, and separately administered libraries of law, medicine, business, mathematics and primate research. Special collections include the William Ransom Hogan Jazz Archive, the Maxwell Music Library, the Southeastern Architectural Archive, the Latin American Library and the Louisiana Collection of historical materials.

The juxtaposition of so many disciplines on one campus creates a lively academic atmosphere. Tulane's speaker program's, film series, stage productions, art shows and music programs make the University a major cultural center. At the same time, the relatively small size of the individual schools and colleges preserves an identity and intimacy for their students that is more typical of a small college than a large university.





5-000
L MIT
15



New Orleans

A Vintage City

New Orleans is a truly unique city with blend of mint julep and magnolia, French and Spanish colonial, Old South and bustling contemporary America. It is a sensual city — where aromas of spicy Creole food waft in the air. It is a historical city, founded as a small French colony by Jean Baptiste Lemoyne, Sieur de Bienville and named in honor of the regent Louis XV, duc d'Orleans.

The original colony comprised the area known as the Vieux Carre, the French Quarter, New Orleans' most famous and popular tourist attraction. The Quarter today still boasts narrow, cobblestoned streets; building of brick and plaster with balconies of ornate filigreed wrought iron; lovely, lush tropical patios hidden away behind shuttered porticos; numerous antique shops and art galleries; and some of the world's finest restaurants.

Throughout the 18th century the

French Quarter was the domain of the Creoles, the descendants of the early French and Spanish settlers. In 1803, New Orleans was ceded to the United States as a part of the Louisiana Purchase, and Americans began pouring into the city. So different were the Americans in manner and customs from the Creoles that a great animosity and competitive spirit developed between the two. The Americans settled on the up-river side of Canal Street ("Uptown") and the wealthiest of those built their spacious homes in the Garden District, about 20 blocks from Canal Street. Here you will find a great variety of architectural styles — Creole, Neo-Classical, West Indiana, Italianate, Greek Revival, Victorian and several indigenous styles such as the "shotgun" and "camelback."

Farther up St. Charles Avenue is the University section with two private universities and a small women's

college, stately homes, shops, restaurants and Audubon Park. Within Audubon Park's 280 acres are a zoo, golf course, bicycle and bridle trails, and large open spaces ideal for throwing footballs and frisbees. From the levee at the southern end of the park, there is a first-rate view of the Mississippi River where one can sit and watch the ships pass. And northwest of the Quarter is the Lakefront area with its seafood restaurants and view of Lake Pontchartrain.

While each area of the city has its own distinctive qualities, anywhere in New Orleans you are still in — New Orleans. Whether you're visiting for the summer or live here year long, remember that many of New Orleans' most vivid features cannot be appreciated by sight alone. You must hear, feel, smell and taste the character of the city.









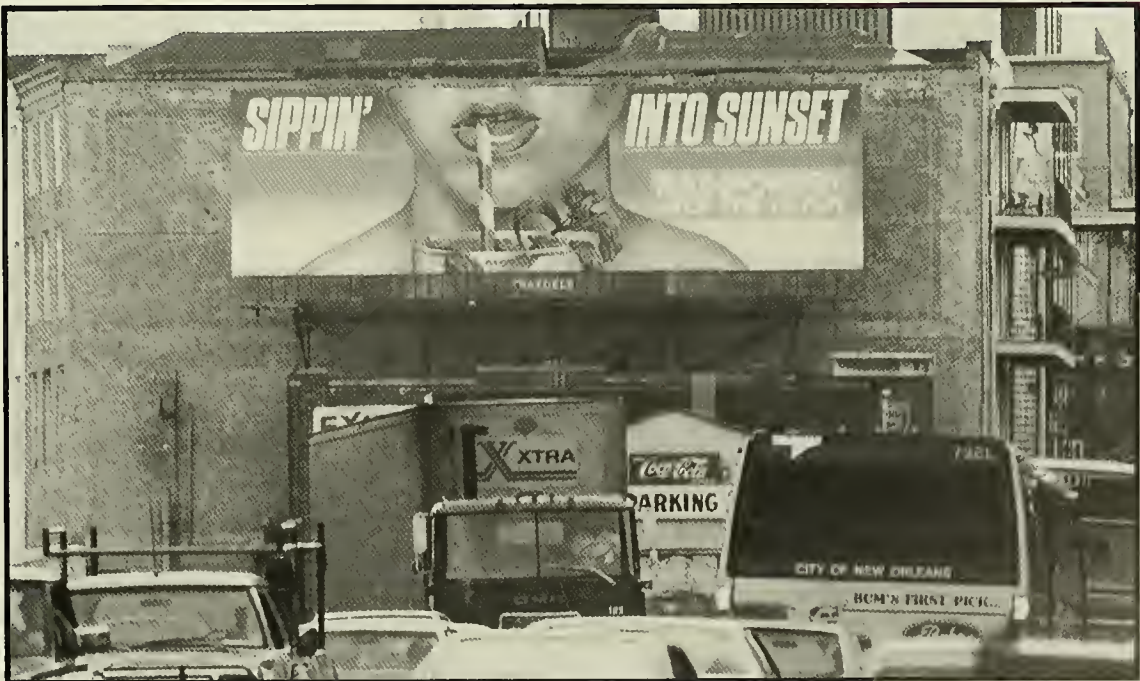





Faculty



Eamon Michael Kelly
President of Tulane University



Board of Administrators

Chairman: John G. Phillips

Vice Chairmen: John W. Deming
W. Boatner Reily III

Front LR: Lanier Simmons, John W. Deming, John G. Phillips, W. Boatner Reily III, Sybil M. Favrot. **Back LR:** A. J. Waechter Jr., Harry B. Kelleher, W. Kennon McWilliams Jr., Harry J. Blumenthal, Erik F. Johnsen, Henry E. Braden III, John G. Weinmann, Peter A. Aron, G. Shelby Friedrichs.







DEANS



Joseph E. Gordon
Dean of the College of Arts & Sciences



Raymond A. Esthus
Acting Dean of Newcomb College

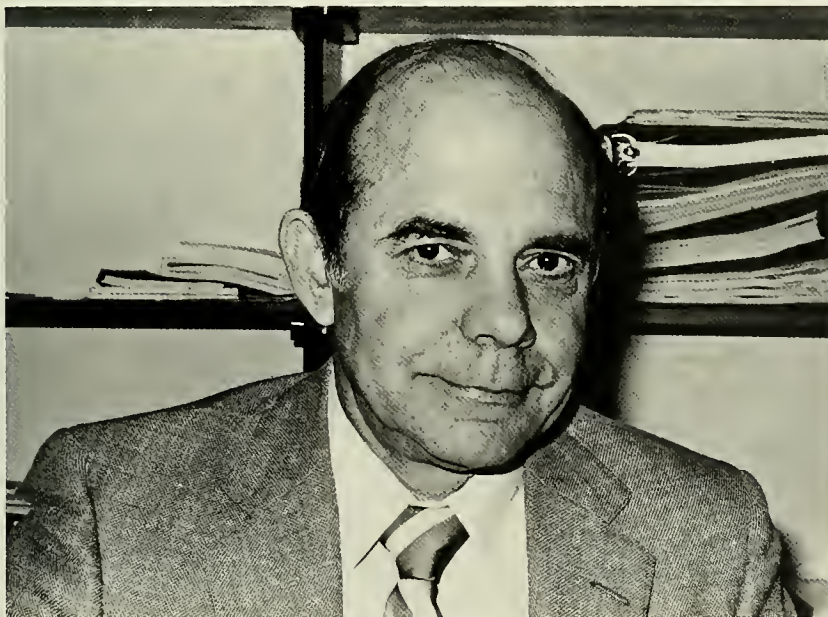

Louis E. Barrilleaux
Dean of University College & Director of
the Summer School



Anthropology — Back L to R; Dr. J.L. Fischer, Dr. D.M. Healan, E.W. Andrews, M.S. Edmonson. Front L to R; W.M. Norman, A.R. King, D.D. Davis, B.M. Masquelier, H.M. Bricker.



Biology — L to R; Charles F. Ide, Milton Fiugerman — chairman, Leonard B. Thien, Michael M. Kane, Gerald E. Gunning, Erik G. Ellgaard, Robert Tompkins, John T. Barber, Merle Mizell, A. Ross Kiester.



Art Department — Back Left to R; Hal Carney, Donald Robertson, James Steg, John Clemmer (**chairman**), Gene Koss, Richard Tuttle, Arthur Kern. **Front Left to R;** Jessie Poesck, Pat Tsisrgno, Caecilia Davis, Dennis Costanza.

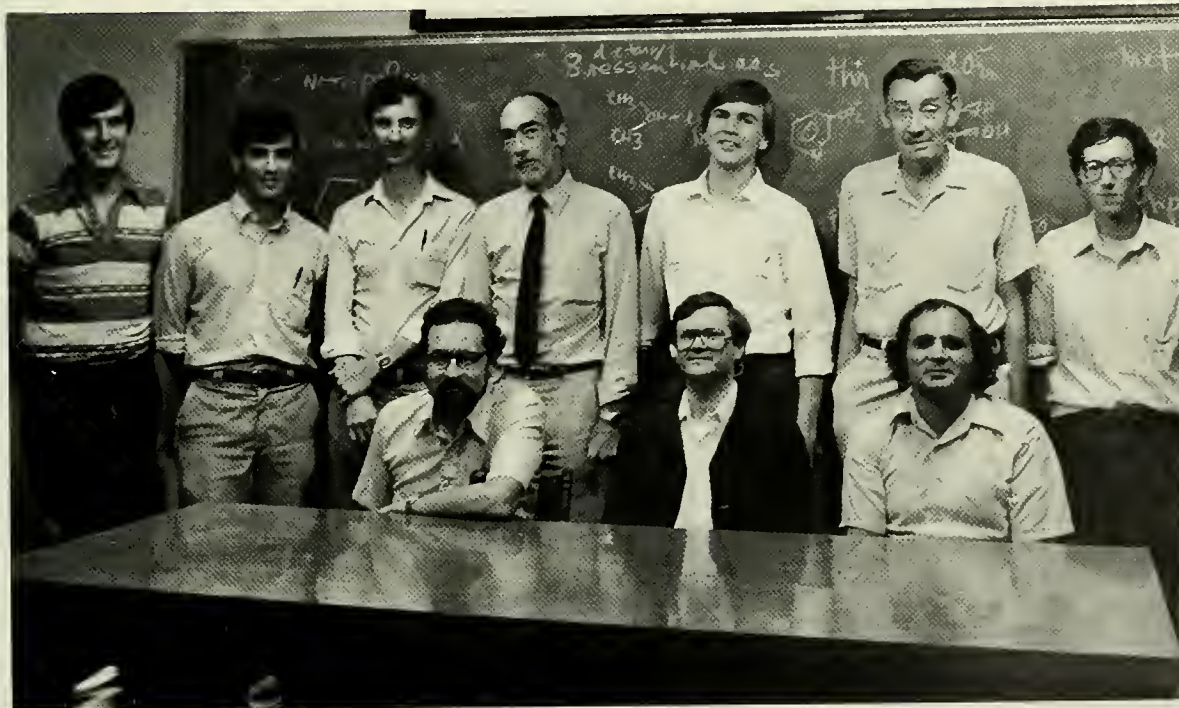

Chemistry — Back Left to R; P. Gebert, M. Herman, H. Ensley, J. Jacobses, W. Schriener, J. Homer, M. Sulkes. **Front Left to R;** J. Mague, W. Alworth, M. Levy, **Missing;** R. Averbach, L. Byers, C. Fritchie, G. McPherson, R. Schmehl, H. Jonascen.



Classics — Back Left to R; Dr. Stanford G. Etheridge, Dr. Dennis P. Kehoe, Dr. Alan J. Avery-Peck, Dr. R.M. Frazer, Dr. Kenneth W. Hare, **Front Left to R;** Dr. James J. Buchannan, Jim Docker, Dr. Cetin M. Smith, Dr. Joe Park Poe (**chairman**).



Economics — Front Left to R; Jonathon Hamilton, Carroll Smith, Alice Slutsky (**dog**), Ann Kocher, **2nd Row;** Janet Furman, Patricia Warren, Bob Brito, **3rd Row;** Harold Fried, Betty Daniel, George French, **4th Row;** Adele Wick, Mary Thomas, John Newman, Yves Balcer, Radu Filimon, Steven Slutsky, Ernest Tanner, **Back Left to R;** John Boschen, Herman Freudenberger, Clark Nardinelli, William Oakland, **Missing;** Rodney Ralvey, Rodney Grettlein, Yutaka Horiba, Frank Keller, Sanford Morton, Eytan Sheshinski, Dana Campbell.



Education — **Right Row;** Dr. Robert Wimpelberg, Dr. Marguerite Bougere, Ms. Carol Catardi, Dr. John King. **Left Row;** Dr. Nancy Nystrom, Dr. Rita Zerr, Dr. Diane Manning (**chairperson**), Dr. Samuel Stringfield



English — **From Bottom Left to R;** M. Stewart, M. Young, J. Cohen, J. Catano, M. Boardman, B. Ahearn, P. Boyette, T. Toulouse, J.L. Simmons, M. Kreyling, G. Mulderig.



Geology — Left to R; R. Horodyski, R. Parsley, G. Flowers, L. Metelman, S. Nelson, E. Vokes, M. Seale, J. McDowell. **Missing;** H. Skinner.



History — Left to R; W. Burlie Brown, Nels M. Bailkey, Charles H. Carter, Gertrude M. Yeager, Raymond A. Esthus, Ralph Lee Woodward, George L. Berstein, Sylvia R. Frey, Kenneth W. Harl, Colin M. MacLachlan, Samuel C. Ramer, Patrick J. Maney, Bill C. Malone, James N. Hood, Charles T. Davis, F. Robert Hunter, Clarence L. Mohr, Lawrence N. Powell, Dino Cinel, D. Blake Louthstone.



French —

Seated Left to R; Catharine S. Brosman, Elizabeth W. Poe, Linda L. Carroll, Candance D. Lang. **Standing Left to R;** Harry Redman, George Rosa, Hope Glidden, Weber D. Donaldson (**chairman**).



German and Russian —

Left to R; Bode Gotzkowsky, Jessica Diaz, Ann R. Arthur, Birgit E. Berger, William C. Brumfield, Karlheinz Hasselbach.



Spanish and Portuguese —

Front Left to R; Margaret Stock, Dulce Maria Garcia, Lydia Meledreras, Steven Boldy, Patricia Bany. **Back Left to R;** Paloma Tejero, Thomas Montgomery, Daniel L. Heiple, James F. Brown, Norman C. Miller, Otto Olivera, Almir Brunet, Gilbert Paolini.



Math — Seated Left to R; Jackie Boling, Susan Lan, Meredith Mickel, Jerry Goldstein, Hester Paternostro. **Standing Left to R;** Bob Gardner, Tapas Mazumdar, Terry Lawson, Thomas Love, Steve Rosencrans, Michael Mislove, Edward Conway, Jim Rogers, John Liujiunen, Laszlo Fuchs, Ross Urwin, Al Vitter, Ronald Knill, Bill Nico, Bob Miller, Frank Tipler, Gary Sod, Frank Quigley, Chong Han, Hossein Mansouri, John Dauns. **Behind the Glass Far Back;** Ronald A. Fintushel.



Philosophy — Front Left to R; Graeme Forbes, Louise Roberts, Ronna Burger, R.C. Whittemore. **Back Left to R;** Donald Lea, John D. Glenn, Michael Zimmerman, Andrew Reck, Radu Bregdov.



Physical Education —



Physics —

Front Left to R; Durham, Fran Delfeld, Jules Mollere, Morris, Rosenteel, Perdeu. **Back Left to R;** Deck, Riess, M. Norman, Kyame. **Top;** Purrington (**chairman**).



Political Science —

Left to R; Henry L. Mason, Jean Danielson, Robert Strong, Douglas Rose, William B. Gwyn, Paul Stekler, Robert Robins, James Davidson.



Psychology — Back Left to R; Peter Clark, William Dunlop, Jefferson Sulzer, Terry Christenson, Lawrence Dachawski, Chrisman Wilson, J. Hansche, Edgar O'Neal, Halsey Matteson. Front Left to R; Barbara Moely, Chizucko Izawa, Krista Stewart, Pat Schindler, Davis Chambliss, Janis Dunlop, Jeffrey Lockman. Seated Left to R; Lee Hoffman, Ina Bilodeau, Tina Marshall.



Public Policy — Left to R; Mark McBride, Don England, Stephen Linder, Guy Peters.



Sociology — Front Left to R; Paul Roman, Richard Tardanico, Shelley Coverman, Paul Benson. Back Left to R; Frederick Koenig, Edward Morse, Joel Devine, Terry Blum, Dwayne Smith.



Theater — Kneeling Left to R; Gregory Etter, Linda Conway. Front Left to R; Gary Bailard, Theresa O'Shea, George Hendrickson, Ellen Ryba, Ron Gural, Buzz Podewell. Back Left to R; John Rouse.

Architecture



Ronald C. Filson

Dean of the School of Architecture



Architecture —

Seated Left to R; Susan Ubbelohde, Georgia Bizios, James Lamantia, Karen Kingsley. **Back Left to R;** Franklin Adams, William Turner, John Rock, Robert Helmer, Ron Filson, Robert Schenker, Gareth Jones, Mark Denton, Malcolm Heard, Bruce Goodwin, Leo Oppenheimer, H.T.C. Davis, Bernard Lemann.

Engineering



Hugh A. Thompson

Dean of the School of Engineering



Biomedical Engineering — Left to R; Van Buskirk, J.B. Paik, Cedric Walker, D.A. Rice, S.C. Cowin, R.R. Ashman.



Civil Engineering — Left to R; Dr. S.C. Das, Dr. John L. Niklaus, Dr. Robert N. Bruce, Dr. T.J. McGhee, Dr. Frank J. Dalia, Walter C. Sherman.



Chemical Engineering — Left to R; Kyriakos Papadopoulos, Raymond V. Bailey, Samuel L. Sullivan, Richard W. Freedman, Danny McCarthy, Henry Luttrell.



Computer Science — Left to R; M. Bernard, F. Petry, L. Reeker, L. Becker, J. Hassell, A. DeChampeaux, B. Dalio, T. Revesz, V. Law.

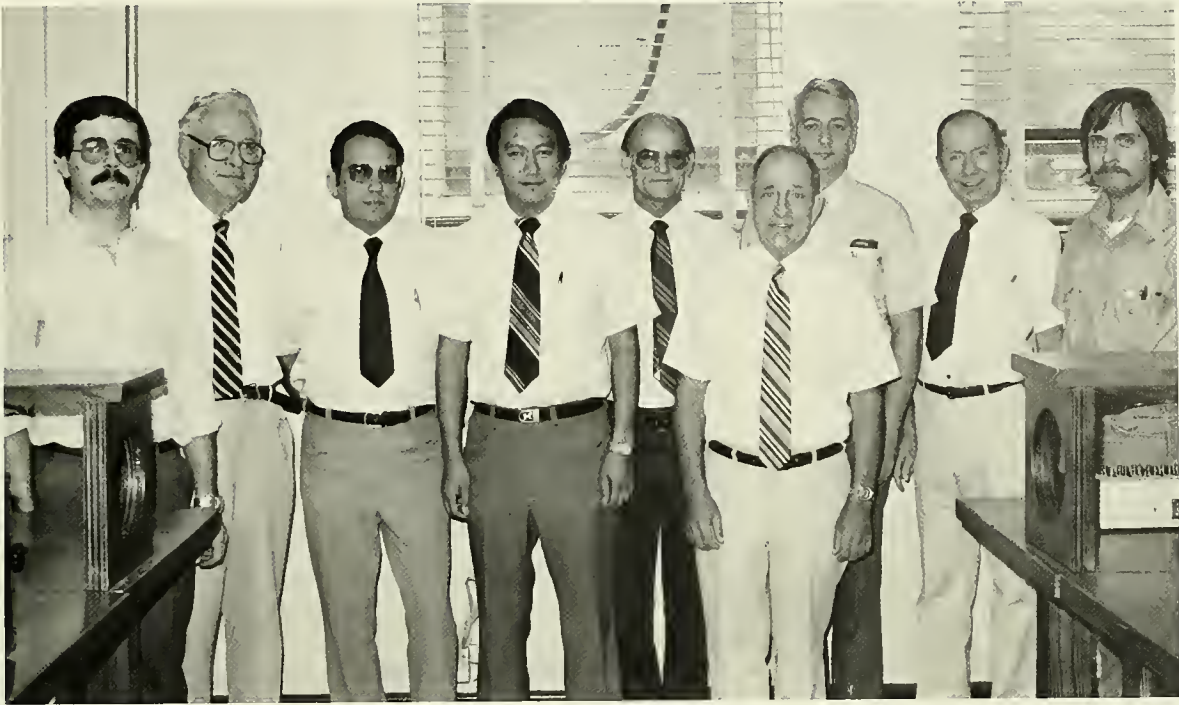

Electrical Engineering — **Left to R;** Faik Eken, C.J. Sperry, Paul Duvoisin, S.T. Hsieh, Robert L. Drake, Daniel H. Vliet (**Department Head**), Edward Williamson, Charles Beck, George Drouant.



Mechanical Engineering — **Left to R;** Harold Sogin, Paul M. Lynch, Robert G. Watts, Morteza M. Mehrabadi, Anna M. Sullivan, Chester A. Peyronnin, DeWitt C. Hamilton, Louis Orth.



Alumni Fund —

Front Left to R; Charlotte Colomb, Aida Sanford, Betty Hilliard, Dolly Chisholm. **Back Left to R;** Terry Jones, Lydianne Barousse, Stan Retif, Melinda Sanchez. **Missing;** Jody Fretwell, David Calacci.



Counseling and Testing —

Left to R; Ann Rehage, Jerry Phillippi, Dorothy Perkowski, Janet Limouze, Janet Hansche, Jeffrey Powell, Janie Beers.



Housing Department —

Left to R; Mela Dutka, Linda Franke, Debbie Henry, Elizabeth Eichner, Jackie Treadway, Brian Hughes, Tim Meaut, Harold Schott, Jefferson Sturkey, Alan B. Davis, Richard Melancon. **Missing;** Euane Charles.



Legal Aid — Left to R; Jeff Bock, Fred King, Suzanne Prevot.



Library Executives — Left to R; Wilbur Menercy, Dorothy Hagedorn, Philip Leinbach, Liselotte Anderson, Norma Sievert, Jane Stevens, Curt Jerde, Agnes Metzler, William Cullison, Thomas Nienaus, Marie Morgan, Robert Bledsoe.



Newcomb Admissions — Front Left to R; Lydia McCray, Joan Ferro, Carolyn Meyer, Susan Chapin (**counselor**). Back Left to R; Laurie Lagonegro, Myra Hudgens, Beth Stanley, Missing; Lois Conrad (**Director of Admissions**), Monica Boguski (**counselor**), Vivian Caruthers.



PFM — Front Left to R; Phillimene Collins, Kathy Courtney, Carol Ankney. Back Left to R; Dennis Tessen, Jim Stajdal, Kelly Ennis, Greg McRae, Gary Ankney, Bobby Sherrod.



Security — Front Left to R; Officer Powell, Sargent Mutter, Officer Riley, Detective Magee, Sargent Van Buren, Back Left to R; Officer Lloyd, Officer McKenzie, Corporal McWilliam.



Security — Front Left to R; Officer Jessemy, Officer Cospo, Officer Lawson, Carol Dahlem (**crime prevention officer**), Officer Calegan, Officer Miller, Officer Terrell. Back Left to R; Officer Derry, Corporal Roberts, Officer Roberts.



Department Of Physical Plant — **Front Left to R;** Lavern Hughes, Walter Schleh, Richard Phillips, Cynthia Swan, Nga Nguyen, Alanson Arnold, Mike White, Mary Walker, Ken Symonette. **Back Left to R;** Mike Artus, Archie Berger, Tom Armitage, Mike Crago, Mike Jester, John Bendler, Lynne Alexander, Karen Kersting, Geneva Peck, George Wright, Lorraine Palmer, Edna Love, Henry Fry



Student Activities — **Right to L.;** Gordon Wood, Leland Bennet, Mike Thompson, Roy Lee, Melode Mitchell, Lew Ross, Regina Adams, Jane Rushing, Susan Corgiat, Gerald Rhodes, Charles Patin.



University Relations — Back Left to R; Clair Kuswa, Lee Odom, Christine Kreyling, Armand Bertin, Diana Pinckley, Nancy Courtney, Barbara Williams, Kathy Cain. Front Left to R; Joseph Chaillot, Dawn Podolnick, Kera Tarbell.



Women's Center — Left to R; Beth Willinger, Linda Weil, Mimi Miller. Missing; Priscilla Morton, Barbara Hayne.

Junior Year Abroad



Marcelle Saussy
Director of JYA

Junior Year Abroad is an honors program which offers qualified third year Tulane students the opportunity to spend a full academic year in France, Germany, Great Britain, Italy or Spain.







M.B.A. & Law



Meyer Feldberg **Dean of the School of Business**

Meyer Feldberg, the new dean of Tulane's School of Business, received his MBA Dean's Honors at Columbia University and his Ph.D at the University of Cape Town. A native of South Africa, Dr. Feldberg has been a visiting professor at the Cranfield School of Management in England and at the Sloan School of Management, Massachusetts Institute of Technology. He was dean of the University of Cape Town Graduate School of Business for seven years, and since 1979, has been

an associate dean and director of executive education at the J.L. Kellogg Graduate School of Management at Northwestern University.

The author of many articles and books, Dr. Feldberg is an instructor of international repute, regularly lecturing at universities and for corporations and associations in many countries. His main areas of interest include corporate strategy, international and multinational business.



Business School Faculty



School of Business



Founded 1914
220 undergraduate students
408 graduate students
Faculty: 27 full-time/12 other
Degrees: Bachelor of Science in
Management/Master of Business
Administration

In the School of Business, undergraduates combine a liberal arts and business education. Students initially enroll in a liberal arts division of Tulane, then apply to transfer in the junior year to the School of Business for two years of concentrated study in business/management courses. A five-year program leading to an undergraduate degree from other Tulane colleges and a MBA from the School of Business is available. And graduate students pursue MBA's in the fields of accounting, administration, finance, international business, management science, marketing and organizational behavior.



NORMAN MAYER MEMORIAL



Executive M.B.A. Program set for success.



With Tulane's BSM and MBA programs already in place, Dean Meyer Feldberg named as a top priority for the School of Business the creation of a master's degree program in business administration geared specifically for business executives.

And by early April, just six months after Feldberg arrived at Tulane, the School's new Executive MBA (EMBA) Program had been designed and announced to the public.

The Executive MBA Program will begin in January 1983, enabling middle and upper-level managers to receive an MBA in 17 months without interrupting their careers, Feldberg explained to the press at a recent luncheon held at the Plimsoll Club. The program is for businessmen and

women who may be managers, professionals, engineers or entrepreneurs with eight to ten years of management experience.

Reaction from the business community has been excellent, according to Paul Forbes, assistant director of the program. Calls have already been pouring in as a result of newspaper articles and other media coverage of the luncheon. Some of New Orleans' larger corporations have expressed an interest and chances are that others from the region will follow, says Forbes, who is not surprised at the program's early success.

He points out that the program is potentially valuable to business people from many different backgrounds. In fact, he adds, the more variety the better. Accordingly, guidelines have been established to ensure that no company sponsors more than three candidates in a single class.

Participants will attend weekly seminars on alternate Fridays and Saturdays for two years in order to earn a master's degree in business administration. And ideally, their pursuit of higher education will be sponsored by their companies.

"The commitment would be on both sides," Feldberg explained. "The company would give up two days a month of its employee's time and the employee would give up two days of his own time."

Marketing Professor and Program Director William Mindak spent last summer completing a feasibility study for the program. "The market made it clear that a curriculum as rigorous and challenging as that offered full-time MBA students was needed, yet it has to be fine-tuned to the issues and problems encountered by modern business organizations in a dynamic environment," Mindak pointed out. "It wanted a curriculum and faculty with a practical dimension that would reflect the more mature and experienced students' backgrounds."

He also emphasizes that the EMBA Program is not a shortcut to a master's degree, but a program especially designed for experienced executives.

(Update 1982-83)

The School of Business,

Firmly committed to a rigorous program



The Tulane School of Business is firmly committed to a rigorous inter-disciplinary program for management education. With a long tradition of excellence and leadership in this endeavor, it is one of eleven charter members of the American Assembly of Collegiate Schools of Business. Both the Bachelor of Science in Management (BSM) and the Master of Business Administration (MBA) programs are professionally accredited by the AACSB.

Originally the College of Commerce, the school was founded in 1914 under Dean Morton A. Aldrich, a pioneer in college-level business education. A Master of Business Administration program was begun in 1940, and until 1962 both the Bachelor of Business Administration and the MBA were offered. Because of the increased

demand for graduate education, the BBA was discontinued in 1964, but an undergraduate program leading to the Bachelor of Science in Management was reinstated in 1976. This very successful BSM program allows undergraduates the opportunity to combine a liberal arts and sciences education with education in business administration and management.

The school's goal is to educate graduates who possess a strong theoretical, practical and experiential foundation in the basic business disciplines and who appreciate their interrelationships within the business world. The curriculum is designed to provide the necessary entry-level job skills needed for advancement to upper-level management. Graduates are expected to use their knowledge to analyze business problems, to propose

workable solutions to these problems and to calculate in advance the risks involved in their proposed solutions.

To ensure that Tulane provides the best possible business education, the school carefully maintains its small size; this allows for extensive interaction between students and faculty. A low student-to-professor ratio and a well-planned distribution of the faculty's teaching and research activities guarantee that students with different educational backgrounds, goals, and interests receive individual attention. In addition to the classroom situation, students work and play hard together in a variety of academic and social activities. The school prides itself on having a cohesive community of dedicated faculty and students and on providing rigorous challenges within a relaxed, informal environment.



The Tulane International Business Entrepreneurs is devoted to developing the skills of Tulane students interested in international business. The group had a busy year participating in the Commtex International Exposition at the Superdome as well as attending a career contact program, which allowed members to make contacts in the world of international business. The club also had an executive briefing and tour of the Port of New Orleans. The highlight of the year was the Tulane International Business Week. Held in March, this week long event featured a forum on Japanese Trading Companies.

M.B.A.

Jose R. Armstrong
Theodore R. Barkerding, Jr.
Bunny A. Bernhard
James Joseph Bertrand



Reynaldo Bruzual
Laureen Kristie Carlson
Joseph L. Carrere
Alberto Cevallos



Jade S. Chow
Jaquetta Bliss Clemons
William B. Collier
Danica Ann Cordell-Reeh



Robert H. Cox
Colette Allison de la Burde
Patricia M. de los Heros
Daniel Antonio Del Rio

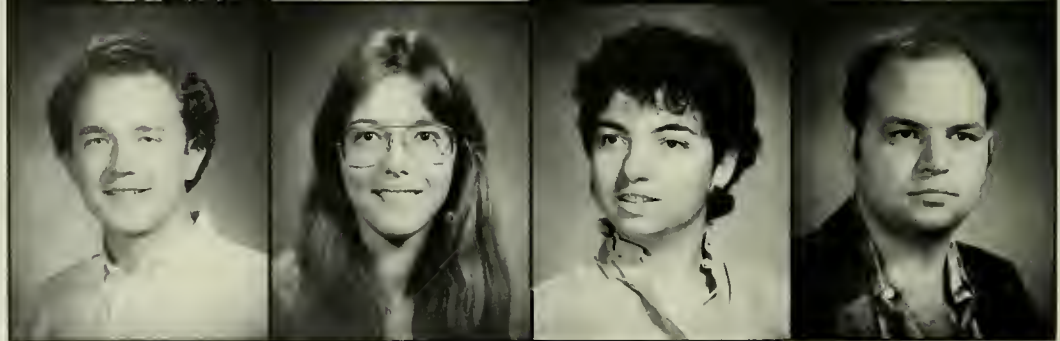

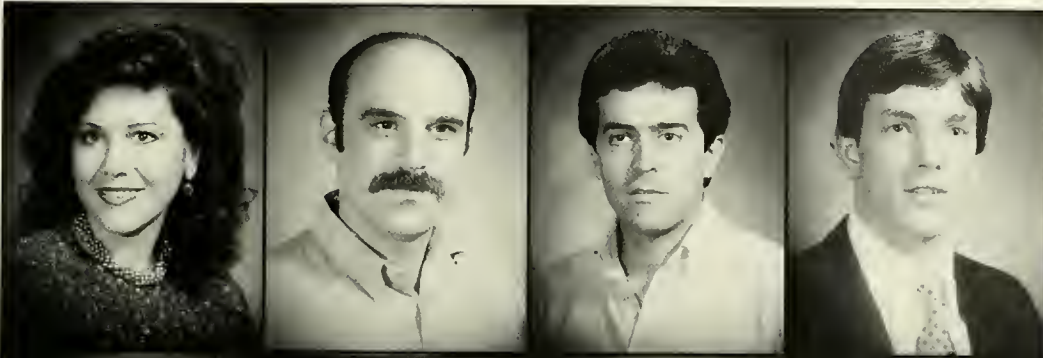

Nanci M. Easterling
 Andrew Felnman
 Eugenio R. Garza
 William Anderson Glenn



Eugene Michael Gollzio
 Sophie Anne Goy
 Richard David Hachenburg
 Thomas D. Ham



Clare I. Hickham
 John Ollie Humphreys, III
 Ricardo Hutt
 Melissa Anne Hyatt



Grant McLatchey Irvin
 Karl E. Keller
 Sheryl D. Larson
 Louis V. Lauricella



Pamela A. Mahler
 Victoria M. Martin
 Robert P. Matteucci
 Alan Dean Mayer

Anne R. Owens
Susan M. Pankey
Mary Perez
Pablo Ramiro Perez



Shelley Thomas Picon
William Charles Potts
William B. Provosty
Eric L. Reiner





Timothy P. Rice
 Terry Brown Richardson
 Felix L. Rivera
 Neston A. Rivera



Robert G. Riviere
 Beejay Rosman
 Donald J. Shope
 J. Elton Smith, Jr.



Linda Ann Southerland
 James Mark Spiro
 Peter N. Strelt
 Sergio J. Tamez



Vipin K. Thukral
 Daniel Hendricks Vliet, IV
 Bobble Edward Ward
 Susan B. Weinberg



Toni Monique White
 Robert Lewis Wolf
 Nordin Yahaya

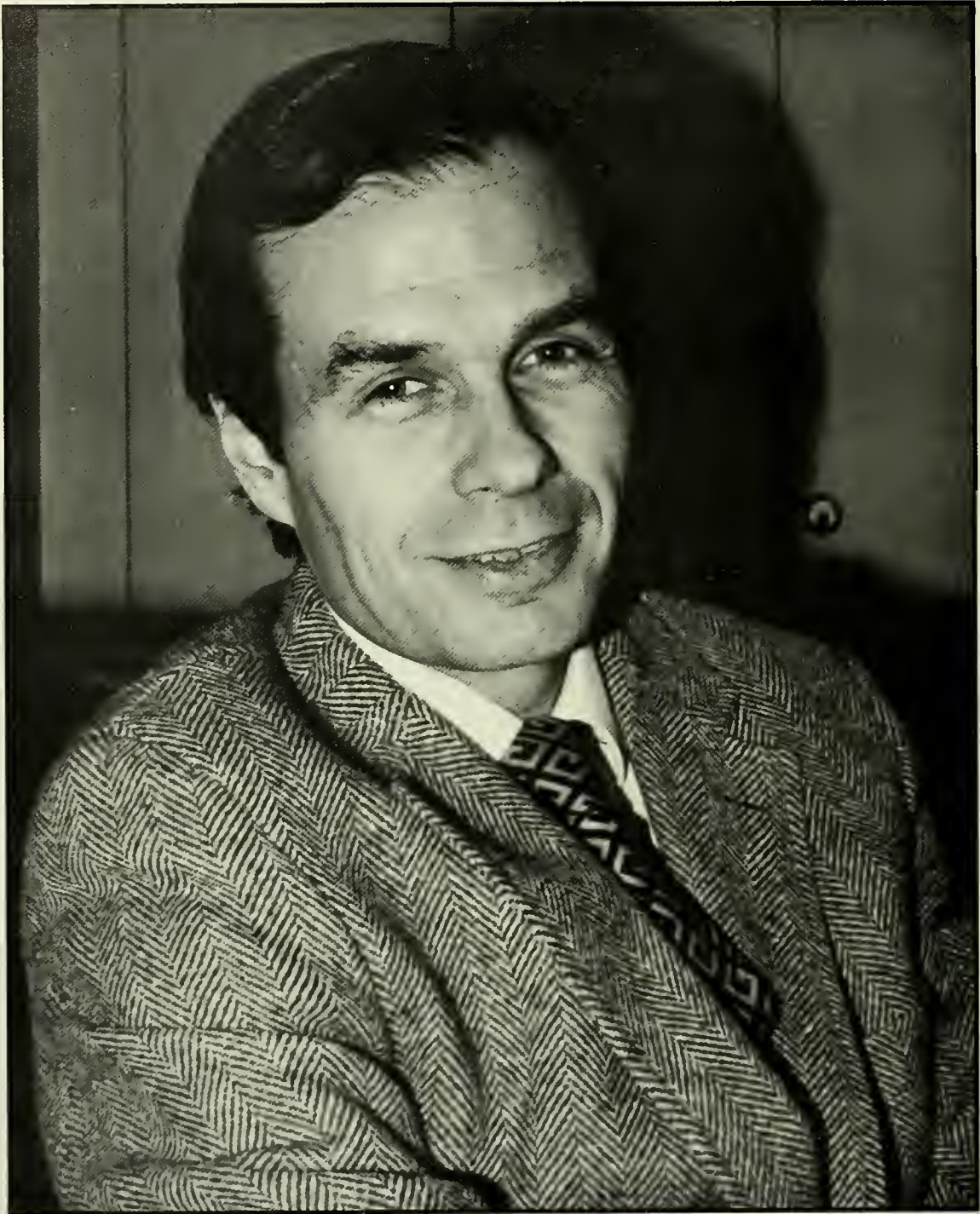

Paul R. Verkuil
Dean of Tulane Law School



Law School Faculty

1st Row: Professors William Lovett, Cynthia Samuel, Robert Peroni, Suman Naresh, Joseph M. Sweeney, Dean Paul Verkuil

2nd Row: Professors Paul Barron, Thomas Andre, Hoffman Fuller, Richard Pierce, David Combe, Billups Percy, Vernon Palmer, Luther McDougal

Tulane Law School: the name brings to mind hours of study in the Joseph Merrick Jones Library, poring over volumes of national, state and local statutes, as well as writing interminable briefs and giving nerve-wracking oral examinations. All these tasks do, however, culminate in ultimately satisfying and rewarding things, such as respected careers and, in Tulane's case, the honors received in the National Moot Court Competition.



The Law School

Founded 1847, the twelfth oldest law school in the nation. Tulane Law School is the only United States school of law to offer complete training in both civil

law, which is practiced in Louisiana, and common law, which governs all other states.



Student Bar Association: Front Row: Gerard Sonnier, Vice President, Julie Sirera, Secretary, Timothy Hurley, President. **Back Row:** James Slatten, Karen Adams, Michelle Comisky, Lynnette Kelly, Noel Johnson



“Dreadflies” lead to national law title

A “dreadfly” infestation, with the feared insects crossing the border separating two small countries and bringing along a swarm of legal problems, is a complicated piece of make-believe that has led six Tulane law students to a coveted national championship.

In April, Cathy Anderson, Marjory Appel, Patrick Baynham, Jon Brooks, James Jones, and student coach Stephen Ott combined talents to win the National Division of the Philip C. Jessup International Law Moot Court Competition held in Washington, D.C.

They are the first national champions ever produced by Tulane in that competition, although past teams have come close — finishing third as recently as 1980.

This year’s was destined for greatness early on, smashing competition in the regional level by scores of 9-0, 9-0 and 7-2 in preparation for humiliating the University of Texas 9-0 in the final regional playoff in March. En route to the national title, Tulane displaced teams from Vanderbilt, Georgia, Northwestern and Loyola of Los Angeles.

In Moot Court competition, a possible score of nine points is based on oral and written arguments. The Tulane team received the award for the best written legal brief in both the regional and national competitions, giving it a two- or three-point lead at the outset. Oral arguments count for the either six points awarded, and team members Brooks, Appel and Baynham were cited for outstanding oralist awards after the competition ended.

Perhaps the real story of their victory has more to do with what happened before head-to-head competition even began. Four of the five team members were chosen last spring. One slot was left open — just in case an incoming freshman was good enough to be added. As it turned out, first year student Patrick Baynham did join the others last fall. But by then second year, students Appel, Anderson and Brooks had already been notified of the hypothetical court case chosen for the competition. And third year student James Jones — selected the team’s brief writer — was busy collecting relevant materials involving the same issues of international law that the make-believe case contained.

Summed up briefly, the case involved two countries that bordered on each other, much like Louisiana and Arkansas

do. One country was on the coast and the other landlocked. The landlocked country paid millions of dollars to the coastal country for the use of a major highway to the coast so goods could be exported and imported.

But when the news of a “dreadfly” infestation in a neighboring country broke, the coastal state suspended the use of the highway to the landlocked country, fearing fruit transported through their land might spread the insect. This led to all sorts of reprisals by the landlocked country and counter-reprisals until finally the two governments decided to seek justice in an international court.

This was the challenge to the 125 law school teams entered in the competition:



how might you most effectively argue all the points of international law that apply to the best advantage of each country? The teams had to be ready to argue on either side. Their position was determined by a coin toss just prior to the actual competition, giving team members only 90 minutes to prepare a list of arguments after looking over the opposing law school’s brief.

“It was sort of a combination of the California medfly and the freezing of Iranian assets with the Cuban boycott thrown in,” explained Baynham.

So, all last fall, the team members researched the issues in international law. It was no easy matter, as team member Marjory Appel pointed out.

“There is no code of international law to go by. Many different sources are considered when cases are heard, including

conventions and treaties, customs and past cases to some extent. But there are no legally binding precedents in international law per se,” she lamented.

Jon Brooks commented on the long hours spent poring over cases even when everyone else had gone home for the holidays.

“On Christmas Eve it was me, the law librarian and Santa Claus in the library,” said the native of Manhasset, New York.

The oral part of the preparation started in late January.

“We practiced on almost a daily basis,” said Appel. “What we’d do is line up professors and attorneys to sit as judges while we rehearsed our arguments. Then we’d respond to their questions. We con-

stantly practiced this process of making our presentation and then answering questions thrown at us.”

The job of the cooperating attorneys as to pick apart the students’ reasoning in much the same way future opponents were likely to do. The team revised weak arguments and bolstered strong ones further. Gradually they sharpened their argumentative skills. And then, all of a sudden, their faculty advisor and their coach were yanked away, having been called upon to help organize the regional competitions. That’s when a Tulane Law School alum stepped in to help prepare the group.

“We got an extraordinary amount of help and cooperation from Judge Morey Sear,” noted Jon Brooks. Sear is a Federal District Judge and team members said they regarded him as their professional

coach and guardian angel.

Patrick Baynham echoed the feeling, describing a fortuitous coincidence: "Judge Sear's involvement really helped us in more ways than one because at the regional finals we had two federal judges scoring the round; we won that round unanimously against the University of Texas. Their coach remarked to me after it was all over that we seemed unusually calm before those federal judges, like we'd argued before federal judges before. Well we had! There's no doubt that kind of practice helped immensely in the final round."

But the student's quickly learned that any particular judge's reaction to them was a hard thing to predict.

"I got a few comments from some of the chauvinist judges about my voice," remembered Appel, who always followed the more deeply pitched male voices. Teammate Jon Brooks thinks he knows why she drew such kidding.

"When those judges saw somebody as lovely as Marjory get up, they expected to hear this very dainty little petite voice, and Marjory is an excellent advocate with a strong voice. They didn't expect that at all, so they were taken aback."

But Brooks was also served up a contrary judge. "In Washington one of my judges took up five minutes of my allotted time asking me a question. He just rolled for five minutes. And I couldn't interrupt him! This individual just seemed to enjoy the sound of his own voice."

Another judge broke into Brooks' opening presentation with only four of the scheduled twenty minutes elapsed. He had a technical question on international law. He asked if Brooks was prepared to discuss the point right then. Brooks politely answered yes, he was (though in fact he was unsure). Later Brooks found out the judge had marked down a high score for Brooks because of the manner in which the interruption was handled.

"They try to ask you a question you can't answer. Even if you have a response at first, which we all did pretty much, they come back at you again, wanting a different answer, grilling you over and over," said Appel.

Baynham quickly added "Just because a judge is giving you a hard time, however, doesn't mean he's giving you a bad score. Often it's just the opposite. He's judging your ability to handle that hard time." In fact the team members vividly recall one round when they were losing because they were sure being picked apart and peppered mercilessly by the judges, while the other team didn't

get the same treatment at all. "We won the round," noted Baynham.

The psychology of handling the judges may have played a major role in one particular contest at the national finals. The team had received brief biographies of the judges prior to the arguments. They noticed that one of the judges was a United Nations Legal Counsel. Marjory Appel knew immediately what to do.

"We researched a lot of U.N. stuff that we threw at our opponents because there was that one particular kind of judge we knew we could sway with those kinds of arguments. We showed a thorough understanding of the effects of U.N. resolutions. Our opponents kept getting their U.N. facts messed up."

All else being equal, it was obvious to the students that their cohesiveness may have been the deciding factor in their success. On their trip to Washington they indulged each other with many small acts of caring such as leaving notes and making check-up calls to be sure all members of the team were feeling ok, getting to bed on time, and not drinking too much. Each morning they clamored back and forth through their adjoining rooms, sharing coffee and shouting their speeches at

each other to get their voices going.

Jon Brooks summed up the situation. "A team member from another school pulled me aside after one round and asked me if we were all still talking to one another. Many teams, after being thrown together over an extended period of time where they see each other on a daily basis, develop internal conflicts. The competition puts you in an anxiety-ridden situation under incredible pressure. I suppose it's an unusual occurrence for team members to develop raw nerves. I think it really spoke well for us as a team that we had the ability to get along. We managed to stay one big happy family.

Joseph Chalot
Inside Tulane
June 1983

Standing Left-R.; Pat Baynham,
Cathy Anderson Front L.-R.;
Marjory Appel, James Jones, Jon
Brooks.



LAW

David Abraham
Karen Adams
Aikhalea Ahmad
Salfh Al-oufi



Lori April
Marla Arosemena
Chris Aubert
Jessica Bagg



Frank Bailey
Katherine Bailey
Richard Barker
Brian Beckwith

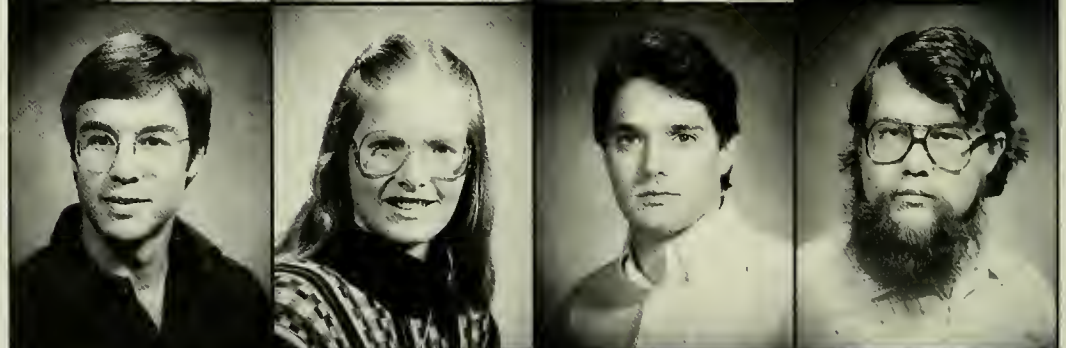

Stephen Belser
Ashley Belleau
Roland Belsome
Cheryle Bernard

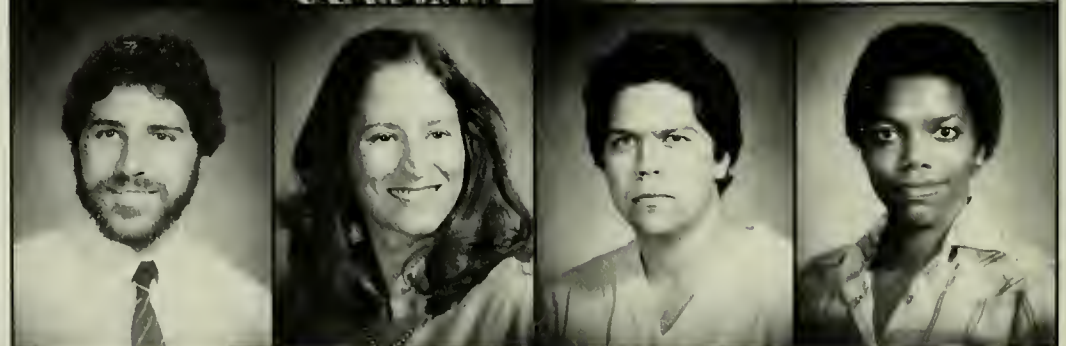



David Bernberg
Peter Bolvig
Jose Bonau
Allen Borne



Alan Brackett
William Bryson
Thomas Brzezanski
Deborah Carman



Darrell Cartwright
John Cesarlo
Loretta Cleut
Richard Cline



Michelle Comiskey
John Coogan
Thomas Crane
Marlene Cyhel



Patricia Davis
Steven Dittman
Anthony Dunbar
Elton Duncan

Charle Farley
Christina Fay
Juan Floi
Joseph Flagello



Timothy Francis
Anne Galennie
Patrick Gallagher
Gilbert Ganuchau



Melanee Gaudin
Ronald Gee
Samuel Gee
William Gee



John Gessner
Robert Gist
Stephan Godchaux
Anthony Goldsmith



Deana Greengus
Audrey Hamer
Susan Hamill
Alfred Hansen





Jonathan Harbuck
Ben Henschel
Jeanne Hopher
Peter Hess

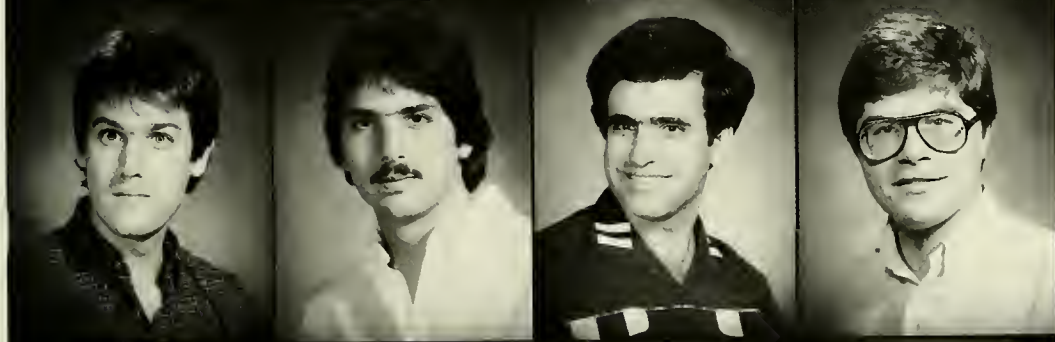

Stephan Howe
Christopher Ieyoub
Hashem Jaber
Rolf Johnsen



Noel Johnson
Sharl Kaufman
David Kettel
Alan Kohler



Robert Kopacz
Edward Landry
Louis Lauricella
Wayne Levine



Lance Lisle
Said Mahmoud
James Mansoul
Michael Mark

Benjamin Marshall
 Dianne Marshall
 Mohamed Mattar
 Eric Mayer



Patrick McIntire
 Scott Mexic
 Miyuki Miyazaki
 Janice Oakes



Peter O'Reilly
 Norlando Pelyhe
 Mark Pivach
 Gregg Porter



Christopher Price
 Janelle Rachal
 Musa Rahman
 Alicia Reggle



Joseph Rome
 John Ruskin
 Kallate Saloom
 Maaalmo Sanguinati





Hank Savage
Michelle Schmltd
Glenn Schreber
Barry Scott

T. Gregory Serwich
Edward Shapack
Raymond Siman
Cathy Smith

Suaan Snyder
Joseph Spillman
Jack Tobias
Mike Torlan

Joseph Treuting
Gregory Upton
Betty Washington
Deborah Weisler

Deborah Wendel
Stephen Wheelis
Maria Wyatt
Wolfgang Wyrell





Organizations

Afro-American Congress of Tulane: Kneeling: Antoinette Conley, Paul Burns. **Second Row:** Tina Balthazar, Maria Newton, Maureen Joseph, Letitia Cagnoletti, Jackie Smiley. **Back Row:** Gerald Legarde, Andre Jones, Cindy August, Charles Bacot, Wendell Chambliss, Karl Doss.



A&S Senate: Front Row Left to R: Richard Langan, Paul Peyronnin, Bill Donohue, Martin Kerckhoff. **Back Row Left to R:** Mark Sallinger, Mike Irish, David Mignatti, Dr. David Heins (faculty Advisor).

Circle K: **Back Row:** Adam Friedman, Dan Roussel, David Frank, Keith Landry, Nick Muniz, Carlos Lima, Kelly Mihm, Elisa Granados, Reinol Gonzalez, Terry Hine, Aline Bettancourt, Eddie Gomez, Jackie Gallart, Denise Gray, Rosa Corzantes, Madeleine Lopez, Tony Muniz, Larry Pivornik, Gary McNamara, Randi Glorsky. **Front Row:** Neil Beals, Nettie Conley, Mike Rodriguez, George Rodriguez, Joe Skeens.



Club Sports Council: **Right to L:** Kevin Wimbley (Vice-Pres. — Skydiving Club) Brian Alworth (Orienteering) Diane Bloomberg (Pres. — Barracuda Club) Dan Mahoney (Ice Hockey) John Christensen (Skeet & Trap Club) Michael Landy (Scuba Club) Harold Etherington (Scuba & Soccer) Christopher Connelly (Pres. — Soccer Club) Christopher Festa (Pres. — Rugby) Jon Ablemann (Pres. Scuba, Skeet, Trap Clubs, New Pres. — Club Sports Council)

Concerned Students Association: Left to Right: Pat Blackwell, Alan Goodman, Susan Stileo, Wendy Ring, Lynn Sargent, Bill Rose, Bicky Corman, Emily Saliers, Tom Frank, John Stanton, Ben Colbert, Debbie Shaw, Jenny Salpeter, David Lawson, Michael Zimmerman, Bruce Solomon, Eric Martin, Brad Peterson, Max Hallman.



Direction '83: Front Row Left to R: Mona Friedman, Lynda Bohannon, Lori Little, Lauren Gottlieb, Kathryn Zuckerman, Carrie Haydel, Ken Degot. Back Row Left to R: Jeff Siegel, Bruce Hamilton, Dave Horrigan, Malcolm Davidow. Missing; Andy Grieff, Kenny Weil, Jimmy Horowitz, Dave Reynolds.

Engineering Student Council: Kevin Callermæ, Kathy Walsh, Judy Bernstein, Xavier Viteri, Pam Blowen, Frank Rosinia, David Gereighty, Laura Weber.



Finance Board: Left to Right: Pete Simoneaux, Regina Adams, Mike Thompson, C.W. McGowan, Eric Weinstein, Melodye Mitchell, Louis Ross, Leland Bennett, Karen Kravtin, Margaret Williams, Lisa Shoham, Charles Patin, Brad Schur.

Hullabaloo: Front Row: Deanna Harris, Howard Legator, Julie Hartig, Richard Parisi, Andy Pellar. Back Row: Peter Ward, Mark Harris, Amiee Allen, Patrick Sweeney, George Schleh, Arthur Triche, Pete Rodgers, Susan Corgiat, Casey Davidson, Jodi Glick, Larry Stern.



L.A.S.A.: Front Row: Maria Isabel Casas, Michele Reid, Christian Merendez, Patricia de los Heros, Etienne Mejia, Luis Ferrer. Back Row: Pablo Mateu, Jose Francisco Nater, Osvaldo Fajardo, Beatriz Blanco, Pablo Ontareda, Ana Morandeira

Media Board: Left to Right: Bart Merkle, Carl Lindberry, Russell Shaddox, Ozgur Karaosmanoglu, Edward Esposito, Jerry Richy, Billy Witz, Margaret Williams, Maurice Rosenbaum, Susan Corgiat (Media Advisor), Glenn Schulmann.



A Company: **Kneeling:** P. Polydores, J. Waecheter, G. Schank, K. Keese, R. Creighton, P. Huff, C. Lowe, R. Hanneman. **Standing:** M. Fitzgerald, L. Bertolino, L. Stark, A. Hietala, J. Navarette, S. Sloan, E. Wacchessoni, H. Thornhill, D. Ellis, E. Diamond, M. Jackson, M. Hallal, Conti, R. Perry, S. Schultz, S. McPherson, S. Fee, G. Harris, J. Scott, U. Tokach, P. Stanely, Dwyer, K. Nelson, B. Howell, R. Berkowitz.

B Company: Kneeling: C. Abbot, P. Patrick, M. Salle, M. Silvestri, T. Mannix, K. Wood, B. Martin. **Standing:** B. Donovan, R. Donn, T. Anderson, M. Cain, H. Rivera, R. Fahy, C. Kinney, B. Bie, S. Mitchell, T. Durst, M. Hamilton, S. Meade, K. Rothermel, M. Korndorffer, R. Amend, A. Broussard, D. Whiddon, T. Erlandson, G. Cole, T. Hanna, M. McRee, K. Johnson.



H.Q. Company: Kneeling: M. DeQuay, T. Paco, T. Kotouch, S. Lawrence, J. Rance, A. Reybick, M. Jones, S. Klearman, C. Holton, B. Johnson, B. Fitzgerald, Z. Herig. **Second Row:** P. Hoskins, P. Ryder, J. Hatch, K. Mahne, S. Moeller, V. Malone, M. Malarky, T. Dorsey, W. York, B. Beeson, R. Hymes, P. Deckert, L. Dumas, S. Whalen, C. May, B. Yarrington, A. Mosely, J. Bremer. **Third Row:** K. Lewis, J. Coscia, J. Fahsbender, B. Dickinson, M. Gibson, S. Borey, P. Siltan, A. Slaughter, B. Morgan, J. Rich, J. Modisette, C. Swallow, M. McGowan, C. Doskey, P. Fennell, D. Wilton.

Army R.O.T.C.: **Front Row:** Chris Jayne, Anne Schiele, Jim Goff, Lee Smithson, Rob Harding, Pat Klotz, Dave Lawson, Mike Barrett, Andy McCray, Greg Smith, Anthony Haywood, Fran Chancey. **Back Row:** Cliff Smart, John Larvie, Alan Schomaker, Martin Kerckoff, John Fagan, Jon Jones, Dave Scott, Dave Davis, John Beed, Andy Mueller, Dave Skinner, Ken Hurwitz, Victor Torano, Iris Ruiz, Geri Bruckner, Chris Homebrink, April McConnell.



Drum and Bugle Corps: **Kneeling left to r:** K. Lewis, B. Dickenson, M. Malaky, T. Dorsey, T. Kotourch. **Second Row:** J. Hatch, K. Mahne, T. Paco, S. Moeller, S. Lawrence, M. DeQuay, E. Herig, J. Fahsbender, J. Coscia, B. Yarrington, J. Bremer. **Third Row:** M. McGowan, C. Swallow, C. May, B. Johnson, V. Malone, A. Mosely, C. Doskey.

Staff: First Row: T. Nolan, M. Hochswender, R. Snyder, G. Worthon. **Second Row:** L. Cross, B. Marston, B. Paris, S. Simerlein.



Tate House: Front Row: Brad Burlingham, Jean-Francois Poupeau, Dave Lawson, Suzi Thomas. **Second Row:** Jim Clark, Brian Alworth, John Decell. **Back Row:** Paul, Aida Rivera, Damon DiMauro, Dave, Vincent Andrews, Ted, Lauren, Sonia.

Tulane International Student Organization: Back Row: Muhamed Ifdehkar, George Nesbitt, Bari Ibrahim. **Front Row:** Michele Reid, Nihal Amer.



Tulane Student Foundation: Left To Right: Martha Tester, Chris Borah, Lea Mary Smith, Jeanne Faulla, Maridel Roth, Cheryl Cunningham, Eva Kistler, Susie Sullivan, Ann McCallum, Ashley Stone, Missy Cohen, Amy Pepper, Dolly Chisholm, Julie Brackenridge, Heidi Pohl.

T.U.V.A.C.: Left to r: Gary Hurwitz, Dave Price, Edward Hall, Julie Sipos, Rick Cheadle, Paul Strauss, Mark Rogers, Pete Flagg.



W.T.U.L. Staff: Peter Lewman, Davie Margulies, Wendy Edelstein, Nina Camacho, Chief, Bethyonge, Kevin Plottner, Jay Main, Kate Oshlager, Katy Caraway, Clay Markham, Nancy Anfanger, Joe Provno, Ian Karr, Bart Iala, John Howell, Maggie Towne, Christoensing, Rich Searle, Stu Svenson, Neil Kwatinez, Lisa Brown, Chris Abbot, Kathleen Zuckerman, Joseph Schlaferman, Andrew Lambert, Steve Walsh, Carolyn Blaine, Leslie Plaskom, Loren Solomon, Mike Lasky, Mark Andrews, Errol Demense, Jeanne, Michelle Magill, Ivan Bodley, Rob Pastein, Rick Cheadle, John Pollock, Lisa George, David Simon, The Duchess, Mr. Bill, Ken Reyes, The Jock of New Orleans, Doug Grills, Jim Thorpe, Stuart Lob, Bruce Murray.

A.S.B. Officers: President: Andrew Werth, V.P. Administration: Pete Edwards, V.P. University Affairs: Amy Pinsker, V.P. Finance — C.W. McGowan, V.P. Academic Affairs: Michelle Burkett, A.S.B. Trustee: Scott Radnick.

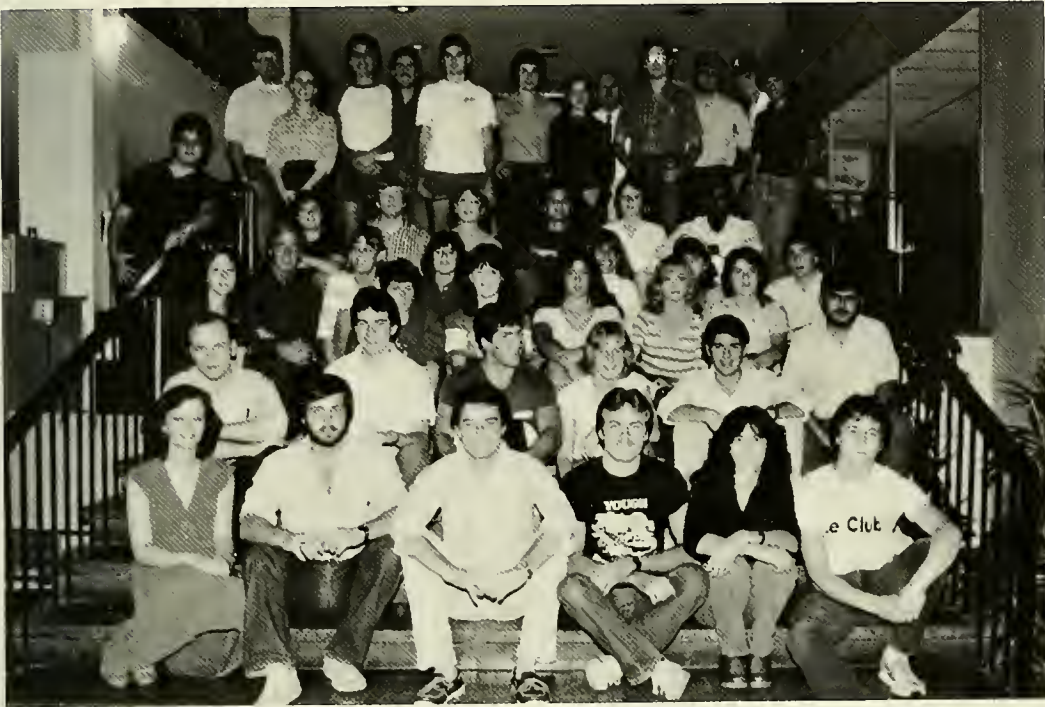

C.A.C.T.U.S.: Chairperson: Lisa Shoham, Vice Chair Campus: Tracy Mizell, Vice Chair Community: Wendy Schneier, Vice Chair Children and Schools: Jennie Heller.

Air Force R.O.T.C.



Commodores: Officers: Amanda Wood, Ellen Lyons, Eileen Brown, Cheri Osgood.

T.U.C.P.: Officers: Brad Schur, Herb Scher, Derek Schwenke, Lisa Tawil, Peter Silton, Garrick Prejean, Bill Gould, Ann Starer, Mark Rubenstein, Howard Wolofsky, Steve Simerlein, Tom Zilahi, Billy Rippner, Philip Lozman, Andy Pine, Louis Ross.



TULANE CHOIR

Society of Petroleum Engineers: Officers: Joseph E. Vidal III, Palmer Stevens, Susan Kron.



Society of Black Engineers: Officers: Lisa Perez, Eli Brown, Theron Foley.

Tulane Engineering Society: Officers: Laurie Zabelny, David Gereighty, Tommy Meehan, Jamshid Manouchehrie-Naini.



Pre-Med Society: Officers: Anna Lou, Paul LeCat, Jay D'Lugin, Rob Talbot, Maurice Rosenbaum.



Newcomb-Tulane Art Association: Officers: Wendy Krivitzky, Marge Ward, Steve Cristo.



Newcomb Senate: Officers: Fonda Magids, Robin Reagler, Mary Spilker, Kathy Flech.







Sports

MONK SIMONS JR ATHLETIC BUILDING



NO.	PLAYER				
1	Wade Elmore	25	Eddie Dowell	53	Randy Saffy
2	Tony Wood	26	Randy Hubbell	54	Harvey Cox
3	Wayne Smith	27	Curt Baham	55	John Angelo
4	Mark Massey	29	Jeff Wenhold	56	Bob Hirschfeld
5	Ronald Parker	30	Ricky Goff	58	Frank Roberts
6	Reggie Butts	31	Ronald Davis	59	Kirk Robb
7	Bubba Brister	32	Toddy Francis	60	Terrence MacCracken
8	Lionel Washington	33	Reggie Reginelli	61	Mark Benzio
9	Joey Gagliardi	34	Earl Jenkins	62	Max Mitchell
10	Larry Copeland	35	Kelvin Robinson	63	Tommy Rose
11	Tyrone Smith	36	Melvin Cormier	64	Bob Clendenning
12	Mike McKay	38	Elton Veals	66	John Hein
13	Gerald Broussard	39	Gene Harris	67	Shawn Lee
14	Treg Songy	40	Benny Burst	68	Ken Mackey
15	Vince Manalla	41	David Jackson	69	Vic Perez
16	Jim Barkey	42	Mike Jones	70	Lindsey Cooper
17	Cassey Howard	43	Burnell Dent	72	Mike Burnett
18	Jason Whitten	44	Laraun Ambrose	73	Raoul Rodriguez
19	Reggie LeBray	45	Timmy McCray	74	Bill Lichtenstein
20	Carl Ambrose	47	Tim McConnell	75	Jeff Wenzel
21	Rodney Cooke	48	Harold McGrew	76	Don Maggs
22	Donald Ray Thomas	49	Mike Landry	77	Jim Boyle
23	Greg Liggett	50	Deno Jeter	78	Kevin Young
24	James Alexis	51	Charlie Dunn	79	Jerry Baker
		52	David Paliscak	80	Clint Wenzel

Tulane Football

81	Craig Harrison	91	Artie De Laneuville
82	Jay Rhodes	92	Zack Dixon
83	Robert Griffin	93	James Still
84	Larry Route	94	Lester Lavalais
85	Greg Stopher	95	Mike Popko
86	Mike Feduccia	96	James Sanders
87	Jeff Davis	97	Chris Cannon
88	Kevin Tate	98	Darryl Tipton
89	Mark Savini	99	Eddie Neal
90	Richard Williams		

1982 Season Results

Miss. St. 30, Tulane 21
S.M.U. 51, Tulane 7
Tulane 30, Rice 6
Vanderbilt 24, Tulane 21
Ga. Tech 19, Tulane 13
Southern Miss. 22, Tulane 10
Tulane 17, Memphis St. 10
Tulane 30, Baylor 15
Ole Miss 45, Tulane 14
Florida 21, Tulane 7
Tulane 31, L.S.U. 28

Tulane alumni show support for their alma mater.



Gibson Resigns in Wake of Tulane Victory

An underdog Tulane team traveled to Baton Rouge to defeat the L.S.U. Tigers on Saturday, Nov. 27, a victory that briefly squelched the rumors that Gibson's job was in jeopardy after an unimpressive 4-7 season. But the following Tuesday, Athletic Director Hindman Wall announced that Gibson was resigning.

Ironically, UPI had just named Gibson coach of the week for his

victory over L.S.U., which Gibson called "the finest win I have ever been associated with anywhere."

The former coach, whose three-year stay at Tulane garnered an overall record of 17-17, noted in his resignation letter that he had requested an extension of his contract, which had only one year remaining, in order to have "an opportunity for a successful recruiting year." That request was

denied.

"Taking both the type of year and disapproval of the extension of my contract into consideration, I feel it is in the best interest of the University and football program if I resign," he wrote.

Gibson fires last minute instructions to the team.

Viewing from the sidelines, Coach Gibson surveys the action on the field.



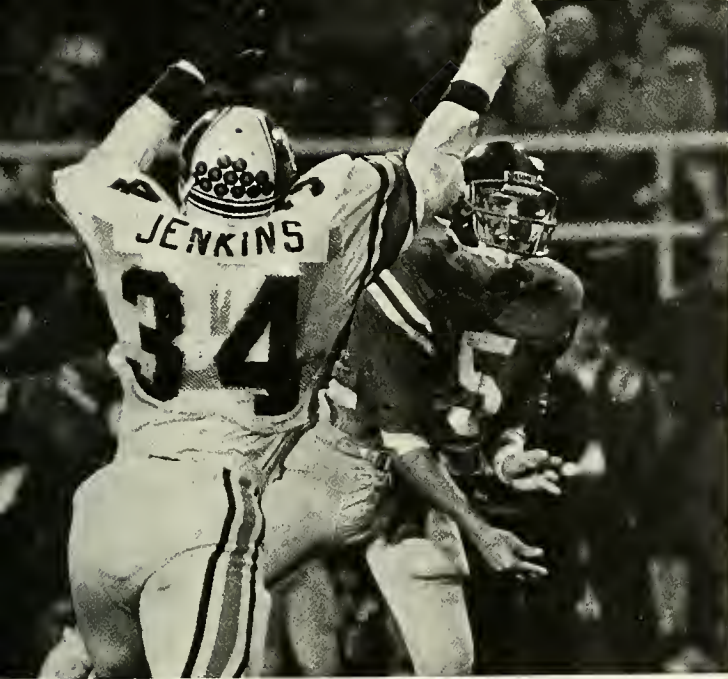

Jenkins jumps in an attempt to block the competition

Bubba Brister successfully evades the opposition's attack to prevent a touchdown.

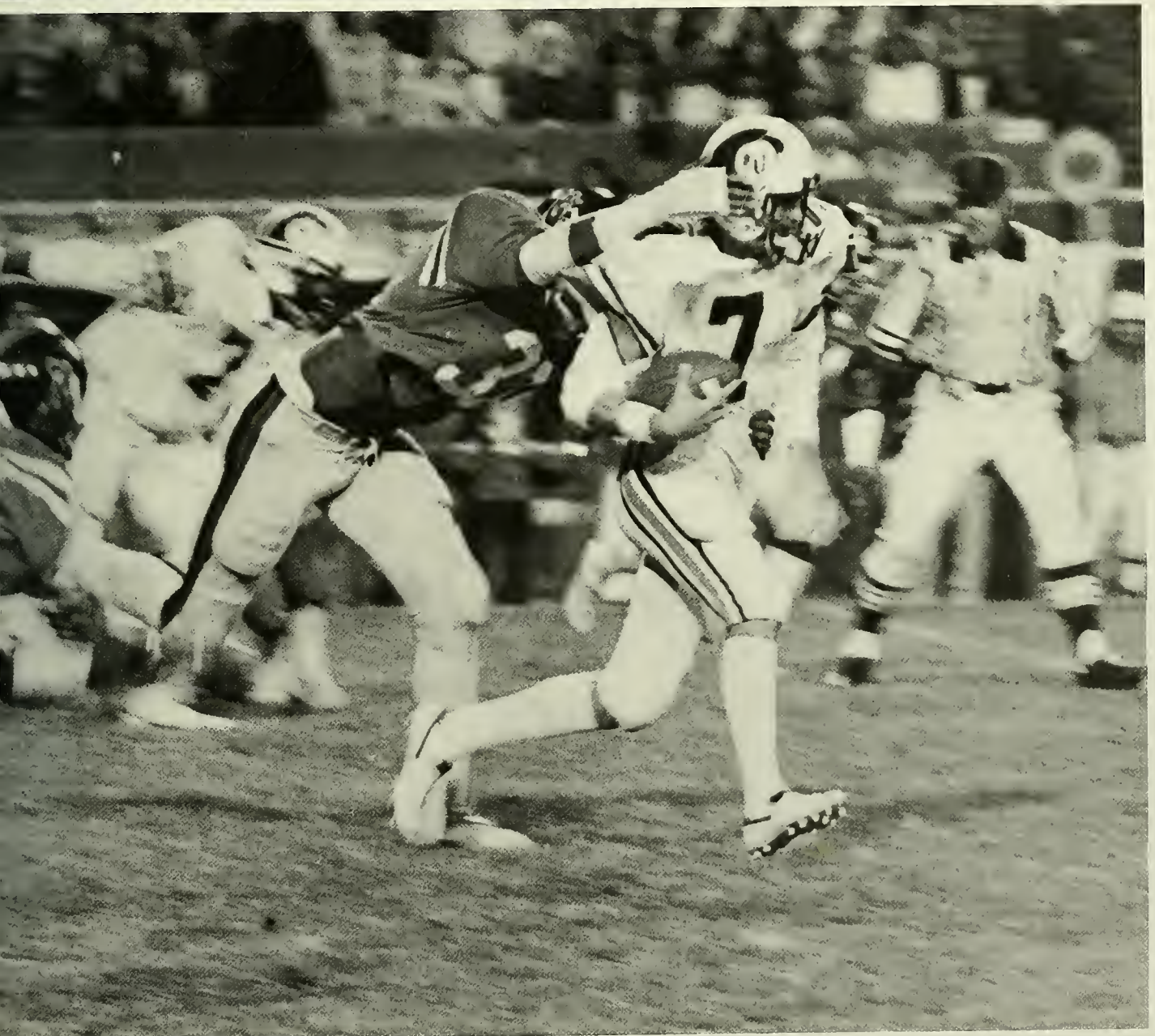

Tigers Drown in Second Green Wave Flood

The end of the Green Wave football season this fall was anything but dull, with the Green Wave's resounding victory over Orange Bowl bound L.S.U.

It was red tide for the Tigers on their home turf Saturday, November 27, when the Tulane Wave rolled past them to a 31-28 victory, the Greenies'

second win in a row over rival L.S.U.

Safety Tyrone Smith's eleventh-hour interception — only Tulane's fourth of the season — insured the miracle during the game's final crush. Fullback Reggie Reginelli caught a 31-yard pass to tally up a winning score.





An excited Coach Gibson rides atop Tulane players as they share the excitement of Tulane's second straight victory over LSU.

Tulane gives the victory sign as the Wave clenches the win over LSU.

Elton Veals breaks through the LSU line to run the ball for a touchdown.

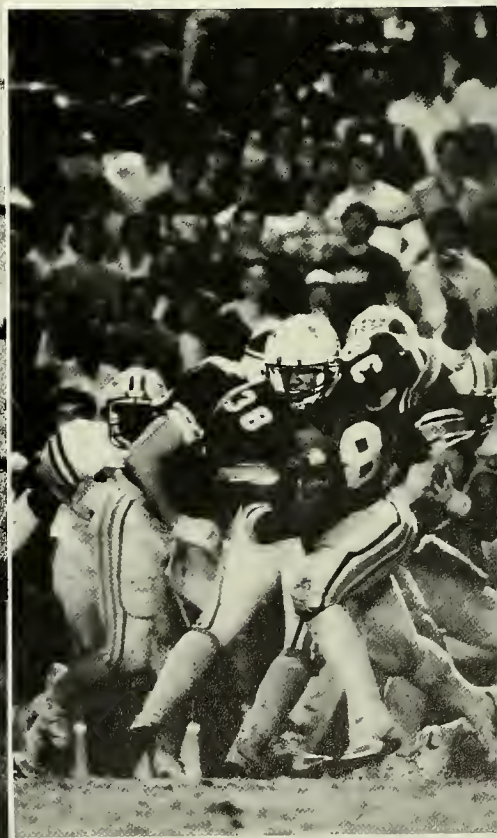



Above — Standing: Cheryl Nickerson (co-capt.), Lil Little (co-capt.), Sharon Israel, Erika Poleschner, Kim Holak, Jessica Waters, Janet Morgan, Kneeling: Jeffery Poritsky, Barry Munkasy

Right — The Tulane spirit is exemplified by a young fan.

Opposite — Lee Bressler and Kim Holak revel in the excitement of Tulane's second consecutive win over LSU.







"I can say that we're going to play exciting football simply because that's the type of football I coach."

Tulane Speaks English

Who is this man who gets up before the chickens and who pays painstaking attention to the most minute detail of everything around him? Or perhaps more importantly for a team that has seen Jim Pittmans and Larry Smiths find success and then move on, how dedicated is he to staying at Tulane?

He's the guy who put the fine edge on the passing games of all those quarterbacks represented on his wall. He's the guy who gave up \$52,000 in playoff money and a possible Super Bowl ring to leave the Miami Dolphins to come to Tulane. He's Wally English and he's Tulane's 31st head football coach.

"I've got commitments from the athletic director and the president of Tulane University," English says. "And I've made commitments to building a very successful program here. That's it. Now, if I came in here and said 'I'm going to do this and I'm going to do that', well that wouldn't be too intelligent. I simply haven't been here long enough to know about all the personnel. And, even if I had been nobody can predict what's going to happen in the future. But I can say that we're going to play exciting football simply because that's the type of football I coach. I also know I'm as ready as I'll ever be. I've coached the line, the offense, quarterbacks. But now it's everything. I'm responsible for the whole thing and I just feel like I'm ready for this challenge."

The challenge, English says, is one he eagerly accepts, but it is not likely to be all-consuming and burn him out the way it did the Philadelphia Eagles' head coach Dick Vermeil whose 16-hour-a-day, seven-day-a-week, 52-weeks-a-year pace reduced him to a teary-eyed man

who bowed out while at the peak of his game.

Wally English can shut football out of his life when he has to. But then again, when he's talking football, he's talking about his life.

The Englishes have five sons. The four not in diapers are all in football.

Even the neighborhood the Englishes live in was determined by football. Son Thomas wanted to play football at Jesuit High School. But the uptown home the Englishes were eyeing was not in the Jesuit district. So Wally packed up the family and moved them several miles farther from campus to meet eligibility requirements for Thomas at Jesuit.

Peggy English? With a football coach for a husband, four sons who play the game and a toddler who insists he "wants to be an athletic director," probably no other woman in America has had as many passes thrown to her or at her, near her or by her. She's taken all of that and those twenty uprootings in stride.

"It's been a great life," she says. "We've been to Japan and Hawaii and all because of football. There isn't a job in the world where we could have done all the things we've done. It certainly wouldn't be any fun having a 9-to-5 job.

"Sure, there are times, especially during the season, when we all wish we could see more of Wally. That's kind of why I wished we could have found a home near to the campus . . . so he could come by and see us now

and then. He even went down Audubon Boulevard one day going from door to door looking for a house.

"It would have been nice too because when some of the recruits would come in to visit the campus we could have them into our home. They could go back and say, 'Hey, we were in a real old New Orleans home.' That's what we want to do, take them out and show them the town . . . show them we care. Show their parents we care. I know when one of my sons is away in another city at school I'd want him treated that way.

"You'd think that as much football as is played around this house and as close as I've been to the game I'd really be an expert," she says. "I really know very little about the game. I listen to what others say at games and later when Wally asks me what I thought of this play or that one, I repeat what I heard."

Says wife Peggy, "I love it here in New Orleans. I want to spend the rest of my life here. Wally says all we have to do is win and keep on winning and we'll stay here. He says that should be no problem."

Left: John Williams gets ready for a dunk the Nicholls State game.

Right: Under pressure from the Nicholls team, John Williams makes a basket.

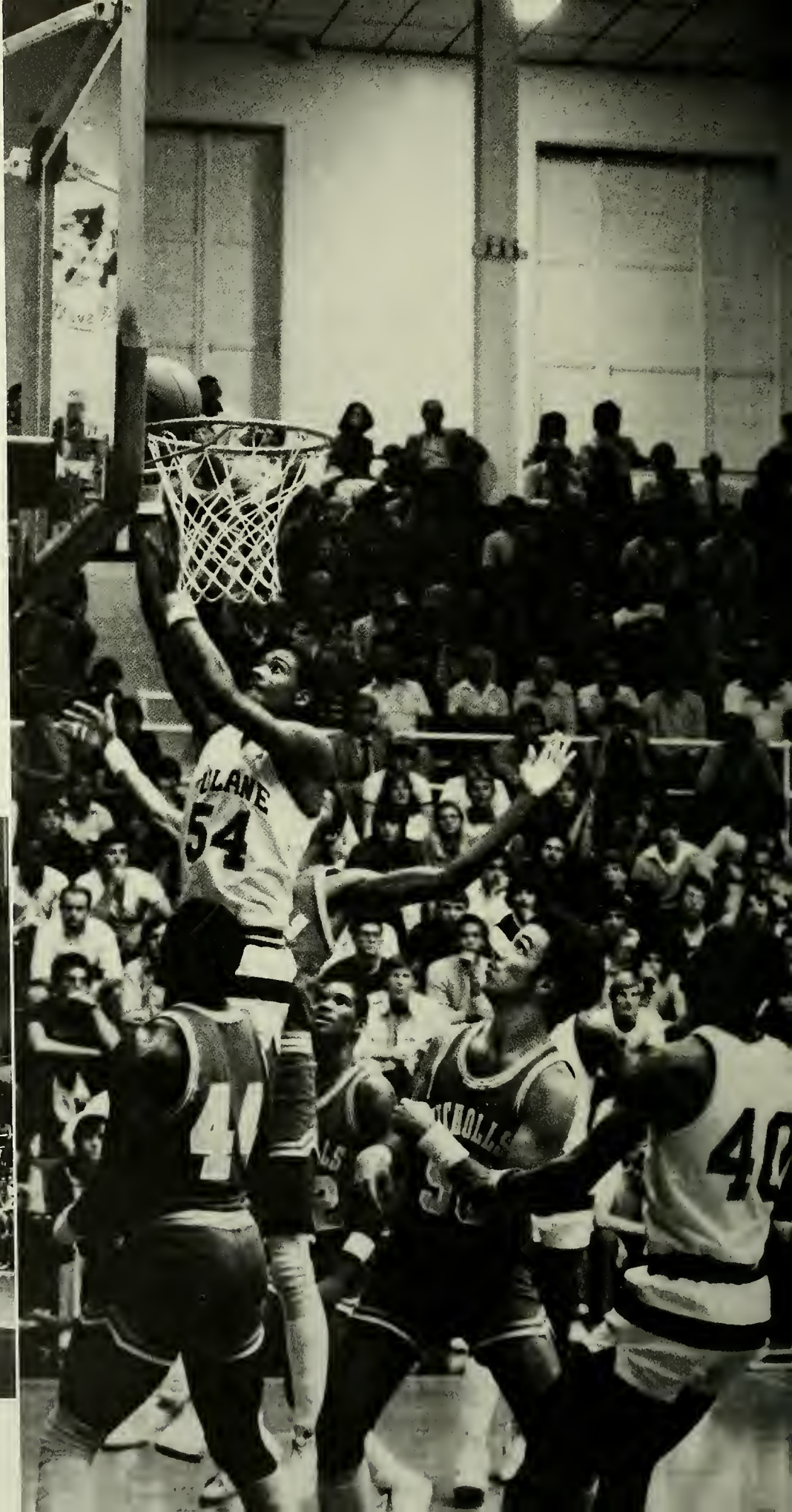



Left: Elton Webster attempts a basket during the Nicholls State game.

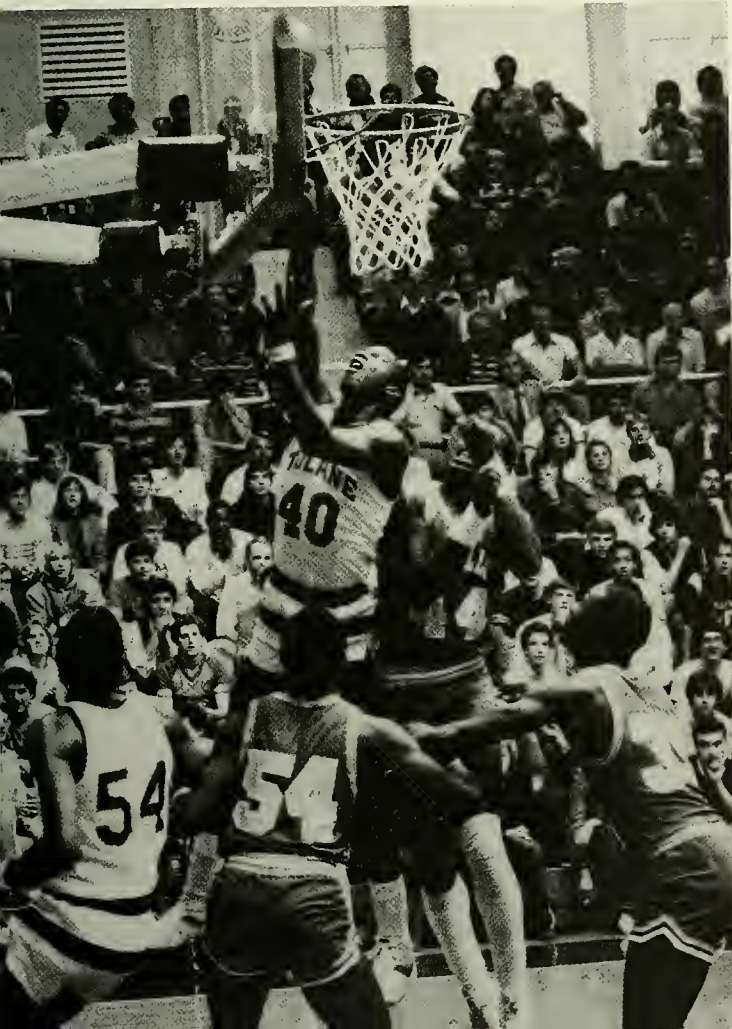

- 10 Daryl Moreau
- 11 Kevin Saulny
- 12 Ralph Davis
- 14 Danny Gauthier
- 20 Shai Sharf
- 22 Gary Delph
- 24 Bobby Thompson
- 30 Tony Wallace
- 32 Howard Jenkins
- 34 Paul Thompson
- 40 Elton Webster
- 44 Clyde Eads
- 50 Curtis Wallace
- 52 Farley Gates
- 54 John Williams

Tulane Basketball



Top: Elton Webster going for a layup shot in the Wave's game against San Antonio.

Bottom: Tulane fans and team watch the action from the sidelines.

Opposite: John Williams watches a precarious rim shot in the San Antonio game.



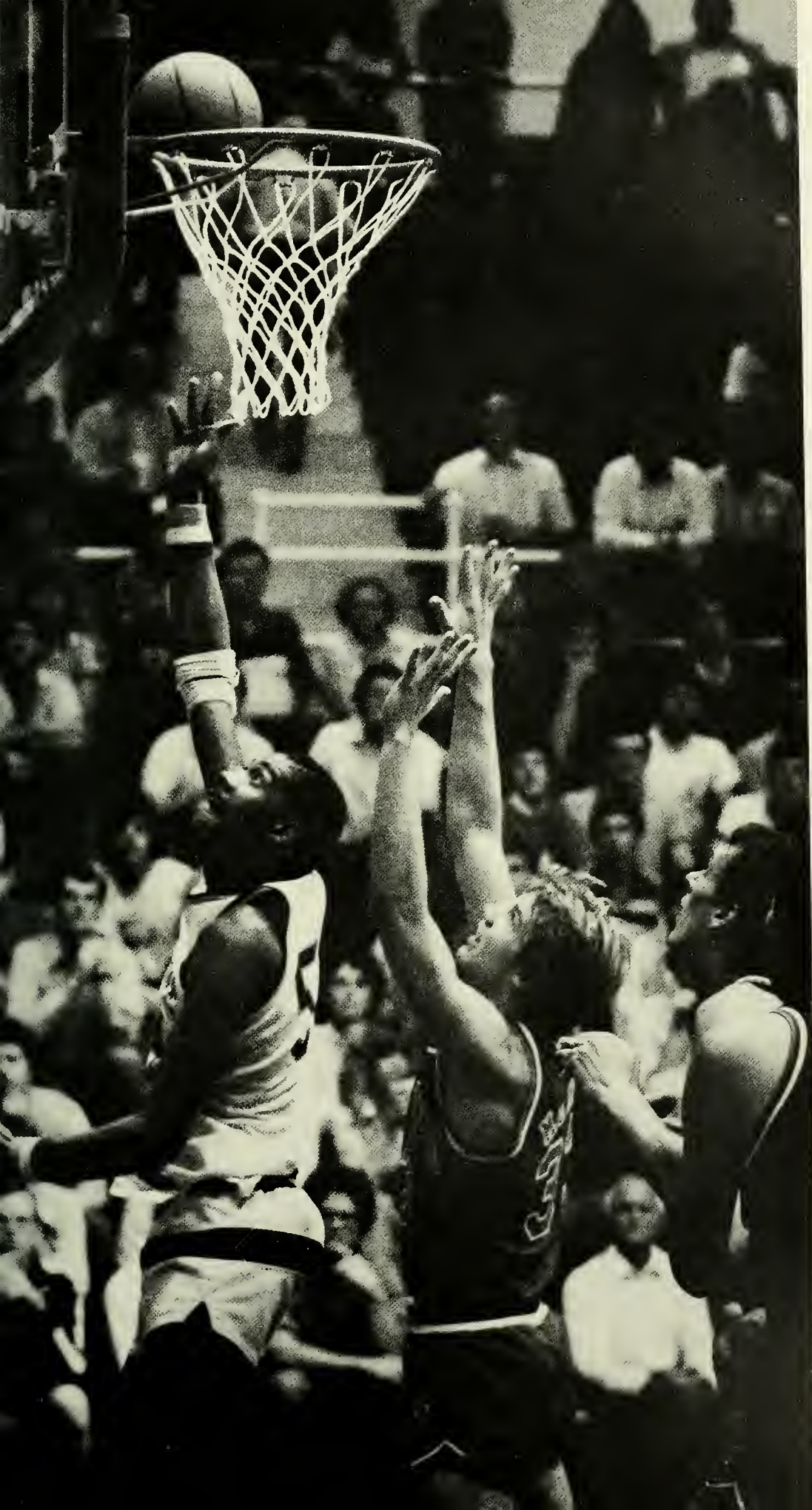

Tulanes' All Time Top Scorer Drafted by Cleveland

Paul Thompson, a four year Tulane letterman who holds the all time Tulane scoring record with 1851 points, made an immediate and lasting impact on Tulane basketball history. Thompson's Tulane career which began with the 1979-80 season saw him lead the team in both scoring and rebounding. He was also named Metro Conference Freshmen Player of the Year. In addition, he was named to Basketball Weekly's Second Team Freshmen All America.

As a sophomore, Thompson again lead the Green Wave in scoring and rebounding. He was voted First Team All Metro and the Sporting News named him as Honorable Mention All America.

During his Junior year, Thompson again led the team in rebounding and combined with teammate John Wilkins to lead the Green Wave to a 19-09 season and the N.I.T. — the first post season bid for Tulane in the school's history. He was also named to the second team All Metro.

The 1982-83 season, Thompson's last for the Wave, saw him lead the team in both scoring and rebounding. He also led the team to a 19-12 season and another spot in the N.I.T. He was named First Team All Metro and was selected to U.S.B.W.A. All District 6 Team.

The N.B.A. Draft saw Tulane's dynamo selected as a third round pick by Cleveland, a tad bittersweet for Thompson who many thought would be a late first round or early second round choice. "I think I might have to prove something to some people. The only reason I'm saying this because I went in the third round. If I had gone in the first round, I don't think there would have been any doubt about my ability or talent. I'm not going to do anything unusual or different than what I've been doing. I'm just going to try harder," said Thompson.

Thompson fends off a San Antonio competitor as he strives for a basket.

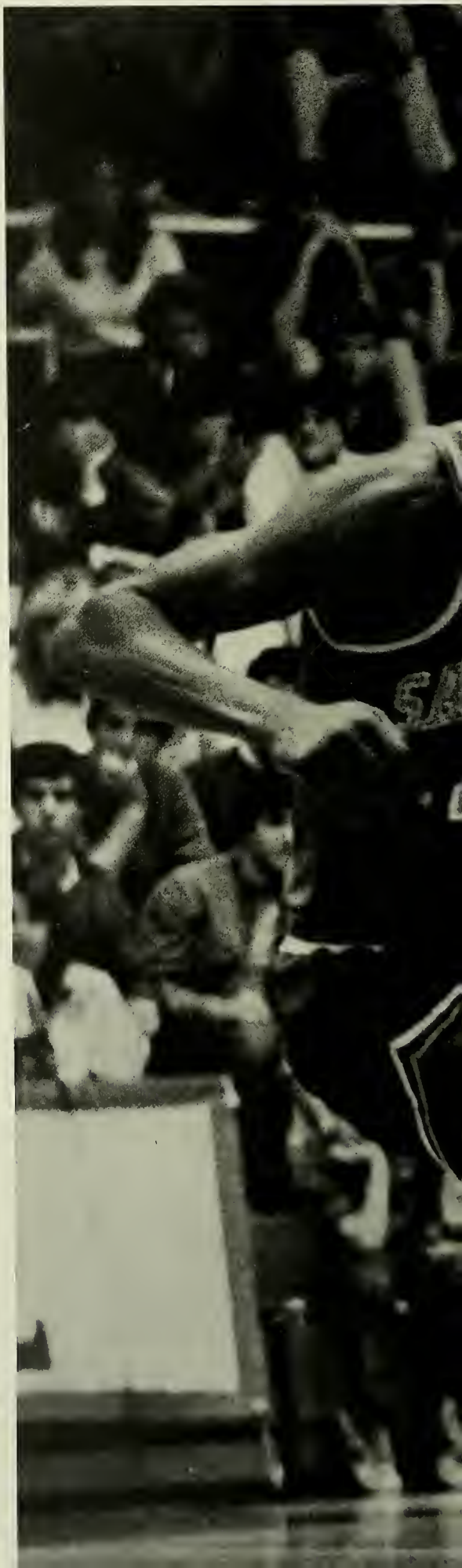

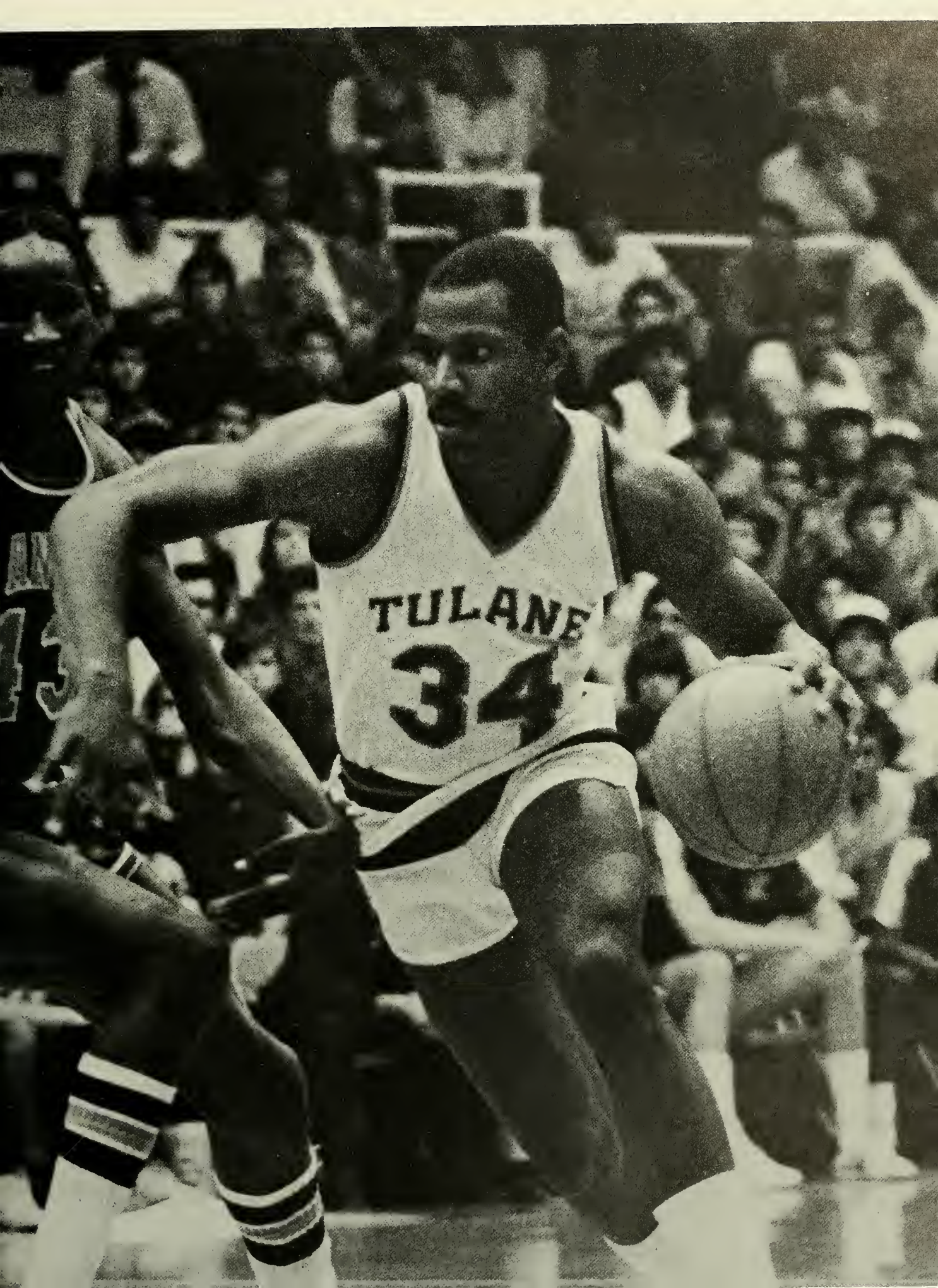

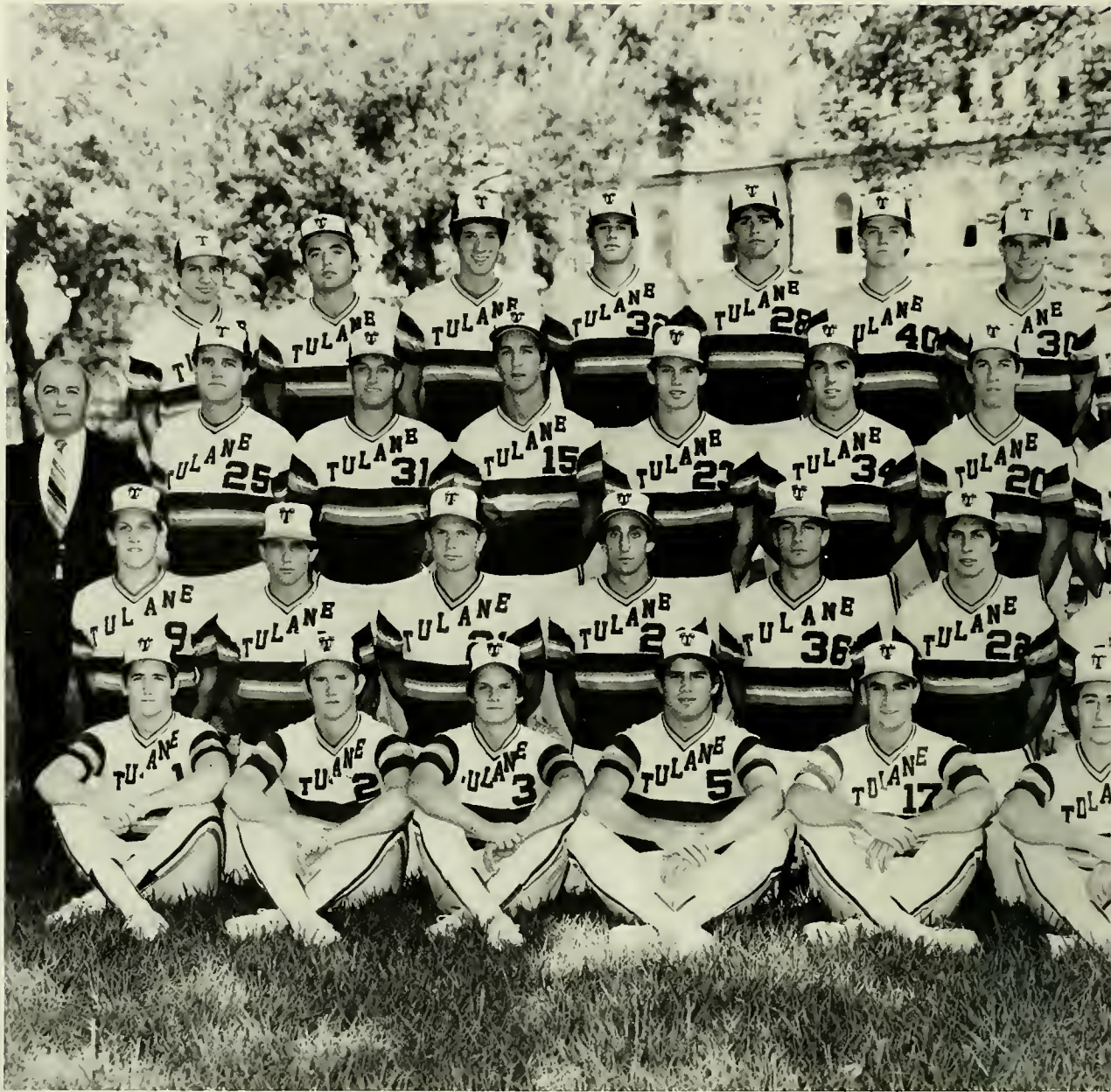



TULANE BASEBALL

No. Name

- 1 J.B. Mahoney
- 2 Glen Fourmaux
- 3 David Turner
- 5 John Zelenka
- 6 Chris Rivette
- 7 Mike Borgatti
- 8 Scott Barbier
- 9 Gregg Barrios
- 11 Brian Migliore
- 15 Scott Murphy
- 16 Lenny Edelman
- 18 Danny Wagner
- 20 Joe Scheuermann
- 21 Tim Cox
- 22 Reggie Reginelli
- 24 Kevin Burdine
- 26 John Reich
- 28 Kevin Mmahat
- 30 Eric Lane
- 31 Tommy Mathews
- 33 Steve Riley
- 34 Brian Shearman
- 36 Jack Catanese
- 40 Tommy Little
- 41 Marc Desjardins

Head Coach: Joe Brockhoff

Assistant Coaches; Mickey Retif
Kenny Francingues

Manager: Joey Brockhoff

Manager: Jim Sexton

Trainer: Mike Hall

Tommy Matthews keeps a watchful eye on the ball.

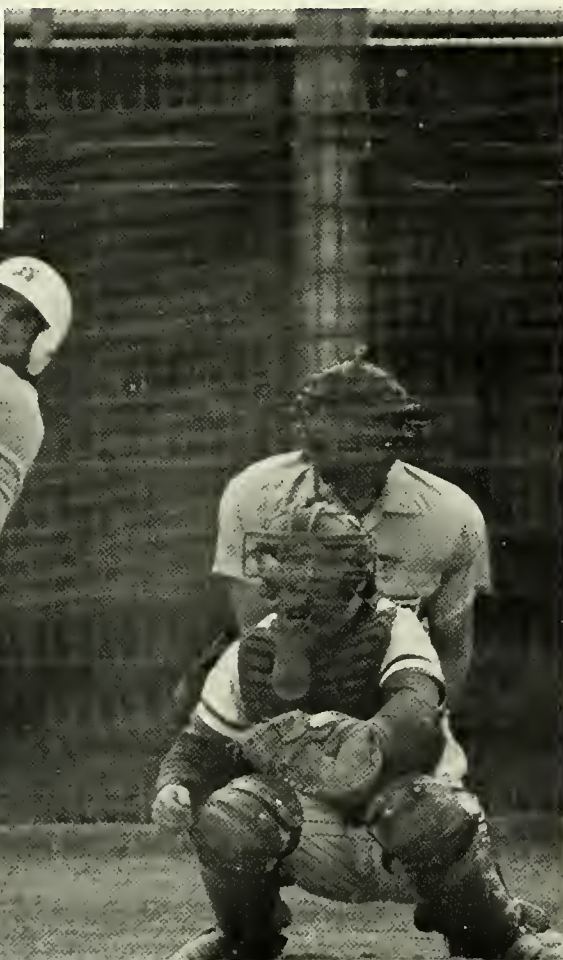

BASEBALL



Enthusiastic players gear up for an exciting game.

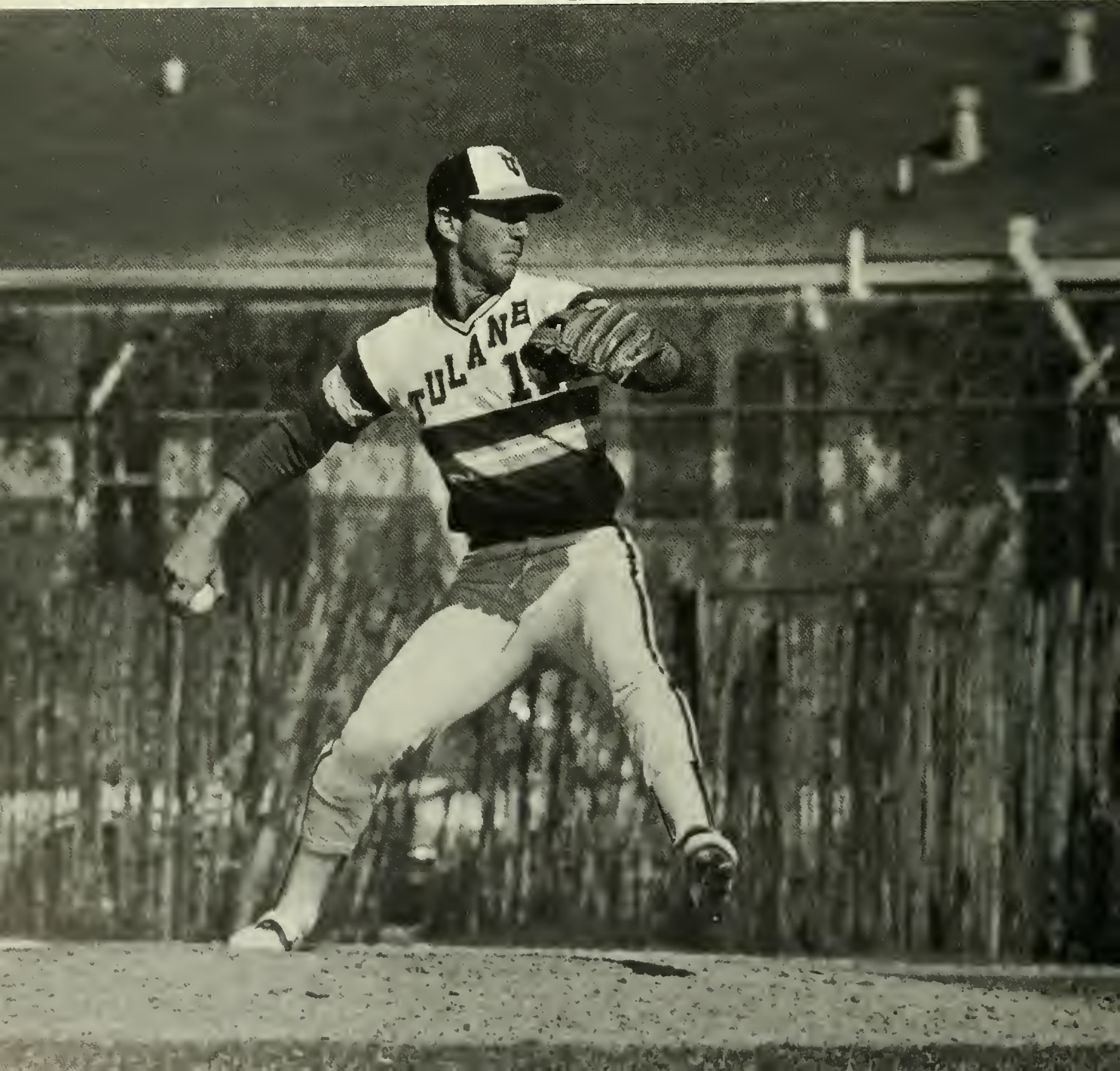

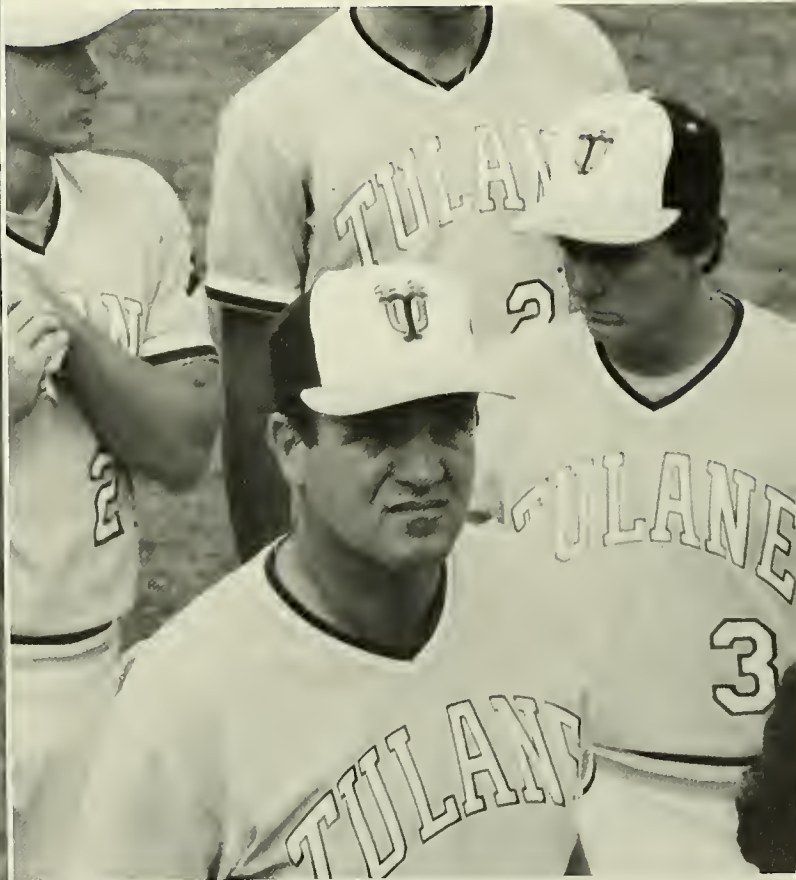

Intense concentration is displayed by Brian Migliore in preparation for this pitch.

Tulane players listen intently to pregame instructions.

Women's Basketball:

Striving for a Winning Season

No. Name

- 10 Missy Paulman
- 12 Sue Owens
- 13 Sharons Duclos
- 14 Sharon Towry
- 20 Dayrl Kimche
- 22 Sara Schlagman
- 25 Paula Brown
- 30 Ellen Tupper
- 31 Sarah Heider
- 32 Bernardette Williams
- 34 Teresa Heike
- 35 Beth Lebsack

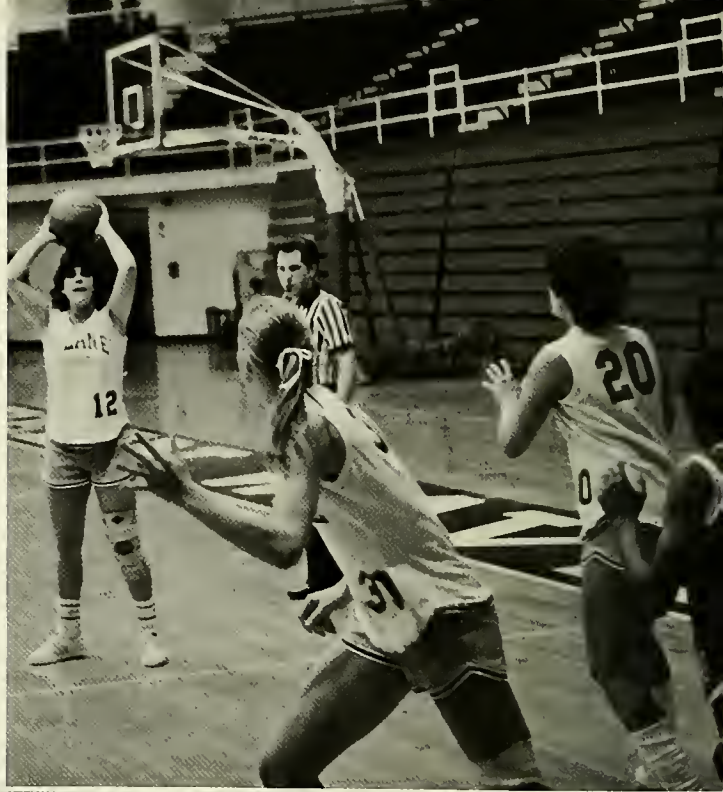

Men's Swim Team



Back Row; L. to R. Kevin Switzer (capt.), Reed Dunne, Robert Killeen, Jody Moore, Jimmy Flowers (capt.).
3rd. Row; Scooter Aselton, Wayne

Viola, Bill Bond, Morty Berger, Keith Mason. **2nd Row;** Scott Hammond (coach), Jon Schwartz, Chris Snyder, Perry Keating, Mark Fleming, Tom

Paulin (asst. coach). **Front Row;** Tom Gordon (trainer), Danny Callen, Jerry Watson.



TENNIS

Mark Wales swings diligently to return the ball during a grueling match.

Sandy Sacks practices her backhand for an upcoming match.

Dickey McDonald prepares to slam the ball for a point.





Tulane Track





WOMEN'S VOLLEYBALL



Manda Kapp stretches to return the ball at the women's competition.

Members of the volleyball team display their enthusiasm as the ball is slammed from team to team.

Roster: Back Row: Todd DeMezza, Manager, Kathy Trosclair, Tia Newsom, Melina Gerfers, Elizabeth Kinsley, Terri Harvey, Charlotte Cunliffe, Patti Boerner, Ann Bruder, Patricia Toulouse.

Front Row: Kathy Birdwell, Patricia Plumb, Veda Ferdinand, Marda Kapp, Karla Seals, Darlene Cooke.





LACROSSE: Southwest Champs Again

With a quick start and a quick end, the Tulane Lacrosse Team finished its 1983 season with a record of 9-0 in the collegiate division and 1-3 in the club division. For the third year in a row, the Green Wave captured the Southwest collegiate crown.

Highlights of the season were early victories over Texas A&M (16-4) and Sam Houston State (15-8). The Wave's defense and midfield play pulled out important wins late in the season to capture the Southwest championship outright.

Left: Members of the Lacrosse team ham it up in front of the camera after a grueling match.





Intramural Sports



Left-right: Mickey Graff, Claude Madere, Joseph McCarthy, Coach Abadie, Gary Mehrtens, Earl Adorno, Adrienne A. Theriot, Secretary.

Right: A member of Tulane's skydiving performs an exhibition jump for interested spectators.



Skeet and Trap Club

The Skeet & Trap Club is comprised of 22 members who enjoy practicing shooting skills and participating in championship and inter-collegiate matches. Throughout the year the members planned matches with such schools as Yale, University of Illinois and Oklahoma State. The group is coached by Jon Abelman and Jon Christensen. Officers include

Jon Abelman, president; Jon Christensen, vice-president; and Lenny Sorges, secretary.

Kneeling Left to R; Scott Brown, Jon Abelman, Stefan Schirler, Chris Jayne.
Standing Left to R; Bret Paris, John Christensen, Gabriel Saavedra.



Tulane Scuba

Seated Left to R; Harold Etherington, Bruce Gasarch; **Middle Row Left to R;** Jon Abelman (president), Michael

Landy, Dan Muskat; **Back Row Left to R;** John Eynon, Michael McRee, Mike Hilton, John Broman, Jeff Sturkey, Kris Salzer, Dirk Angeuine.







Student Life

QUAD

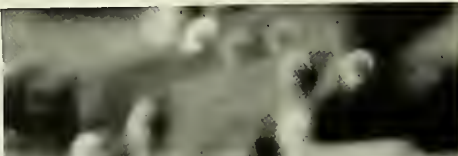

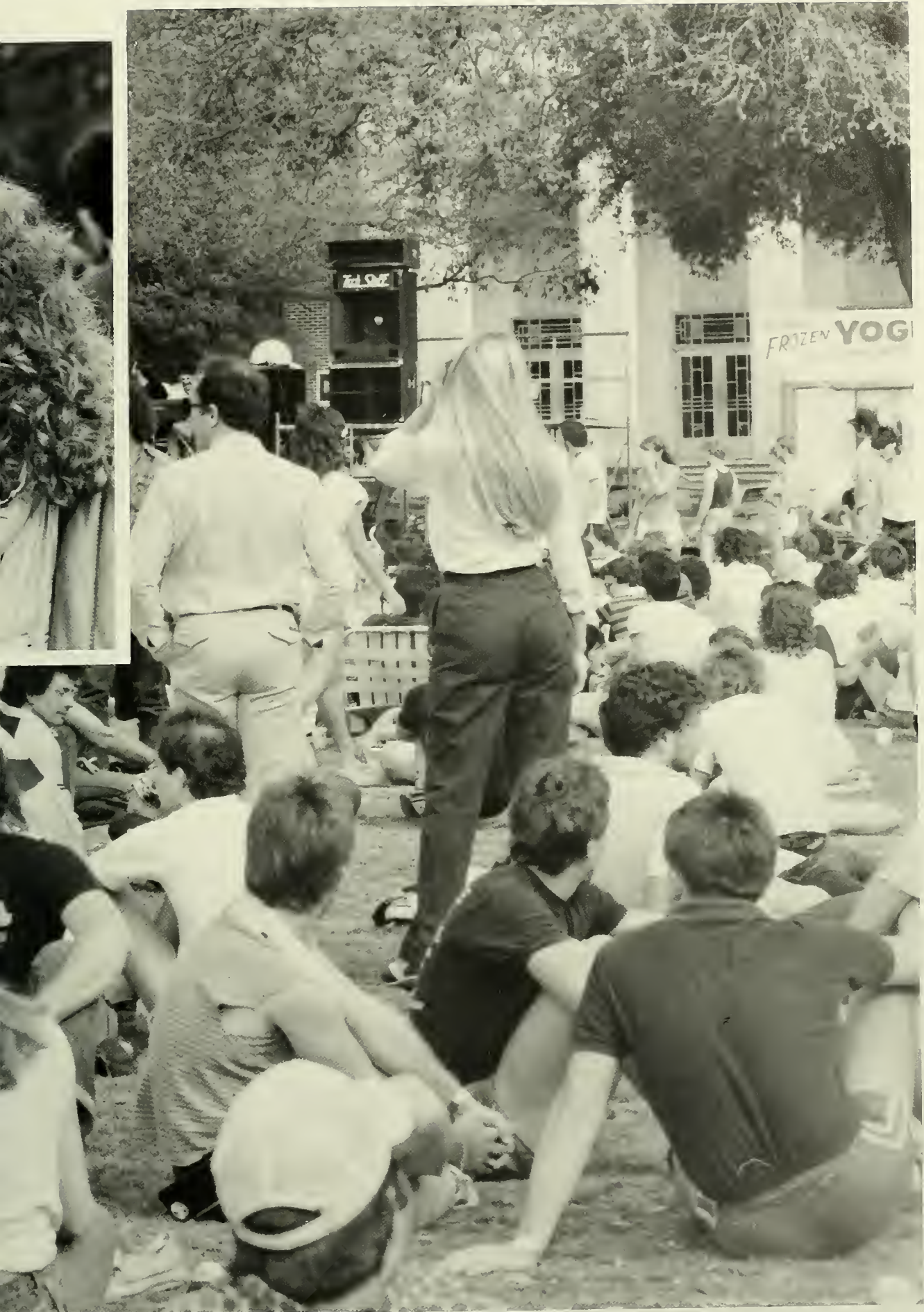



The Quad





Missy Cohen enjoyed a cold beer and good conversation during a TGIF.

Volleyball kept many students entertained on Residence Hall Day.

Capacity crowds stretched the quad for WTUL's Marathon weekend.



TULANE UNIVERSITY THEATRE



William Gregory Etter and David Miller in **Coming Attractions**. Directed by Michael Fricke.



Steven Sutherland and Elizabeth Hewlett in **Crucifer of Blood**, directed by Ron Gural



Above: Two actors in a scene from **American Buffalo**, a University Players production.

Below: Freda Norman and Rico Peterson appear in the Tony Award winning play **Children of a Lesser God**.



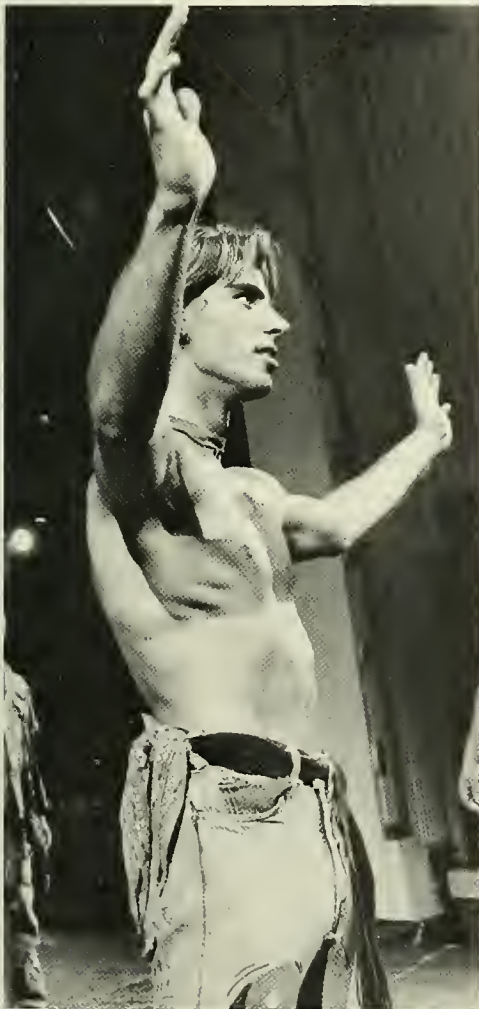

Top: Players in the number "Electric Blues" from the spring musical *Hair*.
Left: Bob Sullivan lets the sun shine in in *Hair*.
Right: A scene from *American Buffalo*.

MAMBO'S WORD

E.M. Esposito

Dear Mambo,

I am a college student about to move into an apartment with two other guys. It is a mid-size three bedroom, one bath apartment several blocks from campus. They are real close friends, however, I am just an acquaintance of the two. Is this a good home, and what about a maid?

Apartment Alarmed
in New Orleans

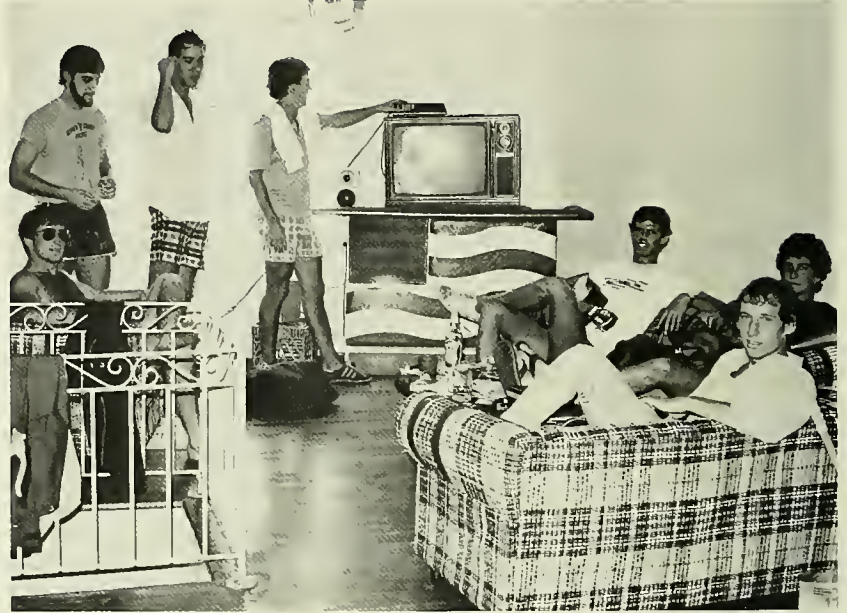

Dear A.A.,

An apartment is a student's dream! Oh to get out of his parent's house and one of those 10 X 10 square cell blocks you are squeezed into freshman year with a weirdo roommate you never met before. But life isn't a bowl of cherries, so to speak; you tend to hit a pit now and then.

Well, here are some suggestion to survive apartment life

Above all, don't take a basement apartment! If you haven't signed the lease yet, get out of it. It isn't the best way to spend the school year going to bed with an umbrella and galoshes half the time while your furniture spends its time on cement blocks.

Arrive at the apartment first. You want to get first choice of bedrooms. The one furthest from the bathroom is the best, so you don't have to hear a roommate all night after he drank too much.

Don't shop at uptown garage sales. The array of items scattered about those old mansions are just over-priced remnants of furniture, etc., left after an uptown child smashed it during a temper tantrum — it is sure to fall apart.

Promise all your friends some apartment-cooked meals of real food (not that institutional food they serve on campus) and they are sure to help you move in. This is very important if moving to the third floor.

Install a work schedule. Otherwise you'll

be scrubbing that nasty soap-scum around the tub while your loving roomies are pushing the button on the dishwasher.

Buy many plants. Although it is very difficult to keep them alive (I think you need to water them or something . . .?) they will detract from the surrounding disaster that exists in most college apartments.

Need a house device? If ever you are at a loss as to where to get an item for your apartment, just go to the real world; yes, the shopping malls of Metairie.

Never have the parents over with a full refrigerator. Only let them visit when the place is semi-messy and the fridge is empty. By sundown the fridge is sure to be full and they won't hesitate to send money the next time you need it.

Always shop at Schwegmann's. For real good prices on food for the budget minded, it is the place to hit, especially to stock for those late-night binges. Besides, think of all the friends you could make.

Meet your neighborhood bartenders. It helps towards the end of the month and during finals when you really need to suck down a few G.T.'s and your cash flow was sucked down the first half of the month.

Don't ever give a key to a friend! Your keys are the pathway to freedom; once they get that your privacy walks out the door.

Never-ever walk into a room without knocking first. Always knock before entering another person's room or one with the door closed. You never really want to know what goes on behind closed doors, it may not be all talk and no action!

Don't complain to your parents or any friends too much. Complaining turns everyone off and will have your parents pushing you back into the dorm cell blocks. When in need, go into a closet, scream, then proceed to lie down in bed sucking your thumb for a few hours — it does wonders!

Don't let anyone borrow your car. One night they may come back without it and not tell you for days what happened.

Hungry for a po-boy? Eat at Domilise's or make your own and save your stomach from mayo that sat out all day or is flavored by Anna-May's and Rose-Mary's fingers.

Be prepared for roaches. New Orleans is the birthplace of billions of those oversized insects. They enjoy everything from down home soul food to the best French delicacies. Just name them, call them your kids and be happy: DEAL WITH IT!

Tell your dad Mom wants and needs a new microwave. Be ready to catch the old one when it gets thrown out the door because you can't afford such luxuries yet. Then teach all your guests to use it while you watch T.V.

Never look a puppy in the eye. Otherwise, you'll fall in love and want to take it to your first home of your own. Puppies and New Orleans apartments just don't go very well together. Adopt a roach and train it to bark at strangers.

Girls, now it is time to learn to make something for Sunday dinner besides reservations! Make an adventure out of it and discover pots.

Be thankful every day that you don't have hall meetings, a community bathroom of forty persons, that you have your own kitchen (be it ever so messy) and that your meals (though not always recognizable) are not institutionally prepared. You can reclaim some privacy and you can enjoy the wonders of independency . . . and bills!



DIRECTION 1983



Tulane's Direction Program aims at bringing together leaders in the national and international political, scientific, and media-based disciplines. This year Direction was proud to present such prominent figures as ex-Soviet Ambassador and advisor to Andrei Gromyko, Arkady Shevchenko **(top)**. Also present were the Washington Editor of the "National Review" John McLaughlin **(bottom)** and Zbigniew Brzezinski, President Carter's Assistant for National Security Affairs **(opposite)**.









Direction 1983

Opposite page: Top: John McLaughlin **Bottom Left:** Dick Clark, former Senator **Bottom right:** Pentagon papers author Daniel Ellsberg

This page: Top: Kurt Waldheim **Bottom:** Adm. Eugene Carroll and William Rusher, publisher of the **National Review**





The Louis Falco Dance Company dazzled students with their unique brand of modern dance.

TUCP Dazzles Tulane with Fine Arts

Last year, culture came to Tulane in the form of TUCP's Fine Arts Series. Students had the chance to experience pantomime, dancing, classical piano and drama performed by some of the world's best.

In this, the second year of the series, TUCP has established the series as a lasting, welcome addition to their annual programming.

Kicking off this year's season was **Miss Margarida's Way**, an experiment in audience participation. Estelle Parsons' fine acting ability made this one-woman show much more than a spectator event.

In the second show of the series, legendary jazz great **Dizzy Gillespie**

wowed the audience with his music.

No Maps on My Taps combined film and actual performances to present an interesting documentation of the evolution of tap dancing.

Second Semester provided patrons with modern dance from the **Louis Falco Dance Company**. Renowned for his choreography in *Fame*, Louis Falco gave the Tulane audience a memorable and dynamic performance.

The last show and series highlight was the Tony award-winning play **Children of a Lesser God**. It was an intense performance dealing with the problems deaf people face in a hearing world, and one woman's struggle for independence.

Children of a Lesser God brought us deaf people learning to cope in a hearing world.





Dizzy Gillespie entertained the audience with his legendary jazz stylings.

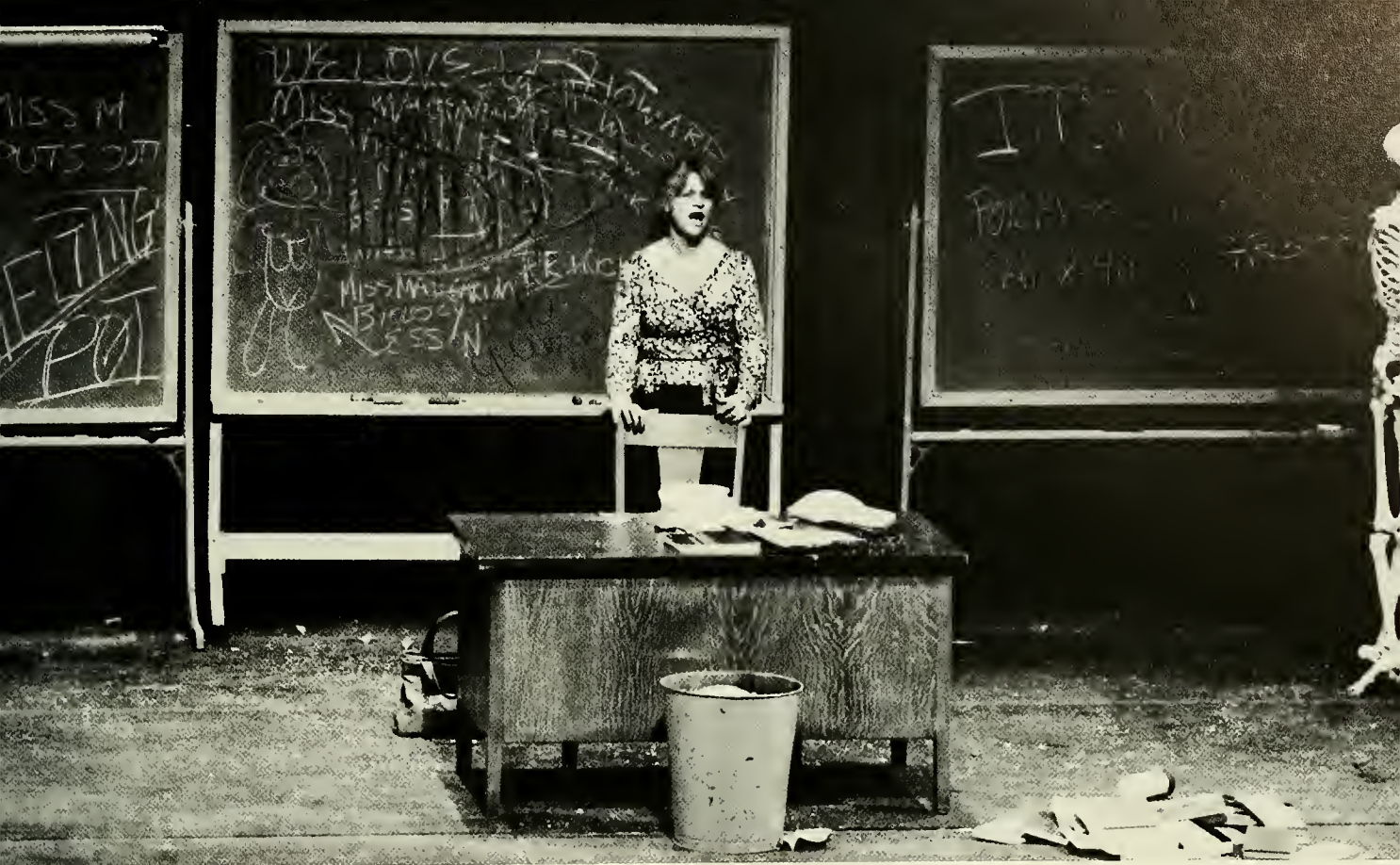

Estelle Parsons skillfully took the audience back to grade school in *Miss Margarida's Way*.

Tap dancing highlighted the show *No Maps on My Taps*.



ARTS BALL

BEAUX







ing Homecoming Homecoming Hom







Jazz Fest



The Jazz Fest is among the array of festivals celebrated each year throughout Louisiana. The musical mix of Gospel singers to Pop Rock to Broadway tunes entertains hoards of visitors as they browse by the booths of home crafts and Cajun cuisine.





Le 15 Avril 1834 (Honoré Daumier lithograph)

TULANE STUDENTS GET CULTURED!

As Tulane University is a Member of the New Orleans Museum of Art, **all** Tulane students are admitted to NOMA free of charge. During the past year, Tulane students were offered many exciting exhibitions and special events.

In November, the Museum presented three special exhibitions, **Honoré Daumier 1808-1879, from the Armand Hammer Collection, Contemporary American Political and Social Cartoonists** and **Photographs by Mother St. Croix**. The latter was of particular interest since Mother St. Croix (1845-1940), a Roman Catholic nun, belonged to the Ursuline order in New Orleans. Mother St. Croix bequeathed to the community a picture history of the Dauphine Street Convent, no longer in existence, preserving an era that would otherwise have been lost forever.

In February, The Modern Masters came to NOMA in a special exhibition entitled **20th Century Paintings from the Collection of The Museum of Modern Art**, New York. This exhibition included 50 paintings by such Modern

Masters as Picasso, Matisse, Chagall, Braque and Klee, and concentrated on three major art movements from 1907-1959 — Cubism, Expressionism and Surrealism. **20th Century**

Paintings offered a rare opportunity to see the growth of modern art since the early 1900's through masterpieces from that period and an opportunity to understand an era that created such important movements as Cubism, Expressionism and Surrealism.

In the Spring, the Museum presented "the exhibition you love to hate," the **1983 New Orleans Triennial**, the nation's oldest continuing survey of regional contemporary art. As always, this exhibition stimulated a bit of controversy, as well as presented some important new works.

Also, during the **Triennial** exhibition, the Museum presented **Etchings by Giovanni Battista Piranesi**. Piranesi (1720-1778) was the most inventive and powerful designer among 18th century printmakers. This exhibition presented 50 prints by the Italian artist.

During these special exhibitions, the

Museum presented several film series and lectures to complement the exhibitions, **all** free to Tulane students as a benefit of University Membership; at NOMA.

In addition to special exhibitions and events, the New Orleans Museum of Art acquired some very important works of art and opened two new galleries. Last year NOMA received 100 contemporary Haitian paintings and sculptures from the Perry E.H. Smith Collection. Formed during a four-year residence in Haiti, this collection includes important works by Haitian artists from the founding generation of young artists.

Additionally, NOMA was among a group of 13 American museums selected by the bequest of Edward Steichen, one of America's foremost 20th century photographers. The museums were selected on the basis of their commitment to photography.

On March 11, the Museum opened the Rosemonde E. and Emile Kuntz Rooms. These two period rooms exhibit choice examples of America's fine and

NEW ORLEANS MUSEUM OF ART



PAUL KLEE
Cat and Bird 1928

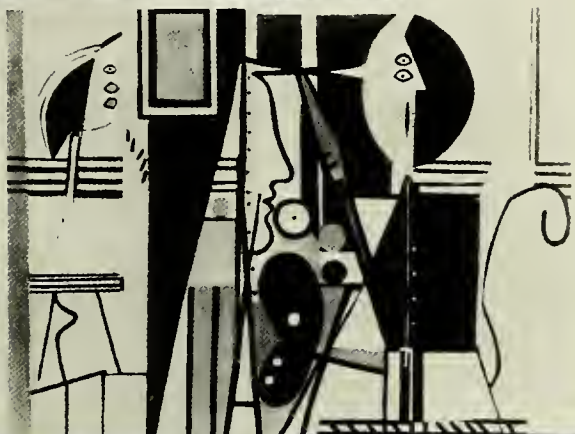

PABLO PICASSO
Painter and Model 1928

decorative arts heritage and add another dimension to the Museum's already highly regarded Arts of the Americas Collection.

Finally, on May 15, the New Orleans Museum of Art proudly opened a special gallery of the imperial **Treasures by Peter Carl Fabergé** from the Matilda Geddings Gray Foundation Collection. With three Imperial Easter Eggs and eighteen magnificent floral creations, including Fabergé's floral masterpiece, the **Imperial Basket of Lillies of the Valley**, the Gray Foundation Collection is one of the three most important Fabergé collections in America (the Forbes Magazine Collection and the Pratt Collection at the Virginia Museum of Fine Arts being the other two.) These incredibly beautiful creations were made by Fabergé for the last Czars of Russia.

In addition to being an important cultural institution, the New Orleans Museum of Art is a vital educational resource, including NOMA's Felix J. Drayfus Library. This resource library is opened to **all** Tulane University students during general public hours, and many Tulane students took advantage of the library during the past year.



Nuns Chapel (Mother St. Croix, photographer (1954-1991))

SHOOT YOURSELF











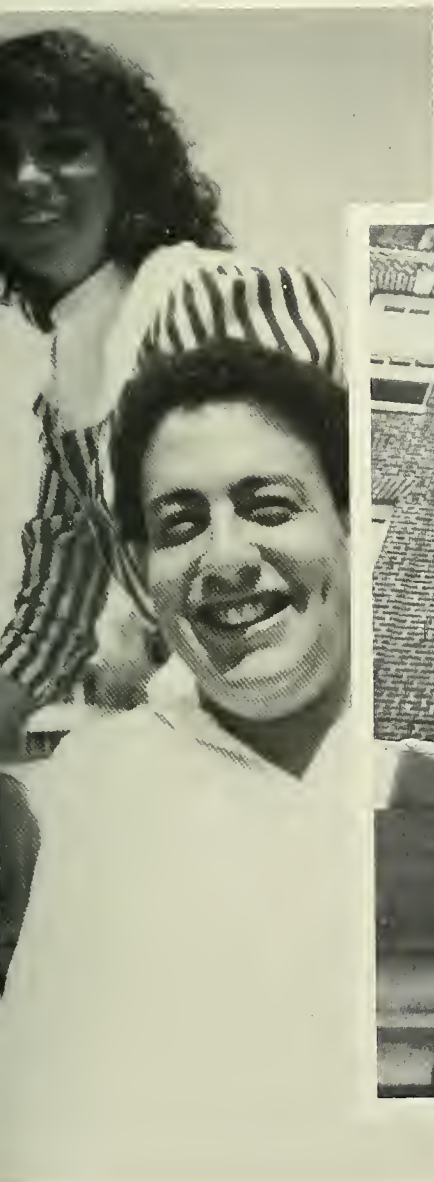

bitch, bitch, bitch . . .

by Anne Morton

Sure, everyone knows about the college years being the best years of ones life, insists Uncle Fred, Aunt Sue, et al. Your older friends present you with a vision of Tulane nothing short of Paradise: continuous partying, little work, road trips on weekends, the Quarter. But who was it who neglected to mention the other things, the nagging irritations that taken by themselves are nothing, but when piled up threaten to drive the sanest student to the counseling center? No one, to my knowledge, has ever sung the praises of such wonders as quarter-gulping washing machines, cold dryers, walking up eight or twelve flights of stairs when the elevators have died or wasting slowly away on cafeteria food. The time has come to recognize these vital ingredients of college life, without which our education would be sorely incomplete.

Take cars, for example. How many of you out there who are vehicleless have drooled over the black MG parked in front of Irby? Or even over the 1971 Dodge hidden away in the farthest corner of the Willow Street lot? Take heart, friends, for the climate of New Orleans and the drainage system of McAlister Drive give those fortunate enough to possess a car no end of hassles. After the periodic floods, imagine waking up and discovering that your car is no longer in front of Sharp, but is in fact rapidly floating towards Favrot Field House. Or, even worse, finding out that it is your Camero which is blocking McAlister and causing high blood pressure in all those infuriated motorists behind it.

To continue on with the rain for a bit longer, since it is such an integral part of New Orleans. You've heard of the scifi movie "The Incredible Shrinking Man"? What about Tulane's version: "The Incredible Sinking Quad"? Those students brave enough to tackle the boggy mud flats after three days of rain are legends in their own times if they manage to appear on the other side alive. If someone's roommate has disappeared after a rainstorm, well, it can't be helped, they've tried to walk through swampland . . . Those who do reappear are greeted with furious outbursts as they track gallons of mud all over their roomie's pale yellow carpet.

To move on, quarters. No, not the drinking game, but those valuable pieces of currency so quickly used up in vending machines, Pac-Man, and last but not least, washer and dryers. A word of advice to those attempting to do laundry: ASK a knowledgeable person which machines work. Otherwise you may be faced with Levis soaking in dirty water, soggy clothes that have been in the dryer for an hour, and that most frustrating occurrence: machines which

greedily gulp your money and then refuse to even fill with water or spin around. Some of you may be persuaded to violence, but beware: a sheetmetal washing machine is more durable than your foot.

Next comes the food. Sure, we knew that when we signed up for the meal plan that it would not be mom and her Joy of Cooking preparing our cuisine. But who would have expected such delicacies as mystery meat or powdered eggs?





Everyone says that you put on a few extra pounds at college but after this we wonder how that is, until we discover the chocolate bars and ice cream which are vital to our existence and well-being.

Finally, the miracle of that time and wind-saving invention; the elevator. Though only a minority of the school suffers with these so-called "conveniences", the frustration endured by these students certainly deserves recognition. For those residents fortunate

to live on the first floors of these halls, the inconvenience is minimal. However, how many of you penthouse dwellers have been faced with the prospect of climbing eight or twelve flights of stairs after a hard day because the elevators were taking the day off? Less annoying, but no less unattractive, is the unique experience you may face in the morning: that of keeping company with the garbage on the way down. Unappealing at any time, this ride is certain to kill your

appetite for breakfast.

Don't let all these things fool you, people; college life does have its fun times. Remember, you must pay some price for no parents, no curfew, and the Quarter. Besides, if there weren't for any of these occurrences, what would you discuss with your friends during Economics?

MARDI GRAS

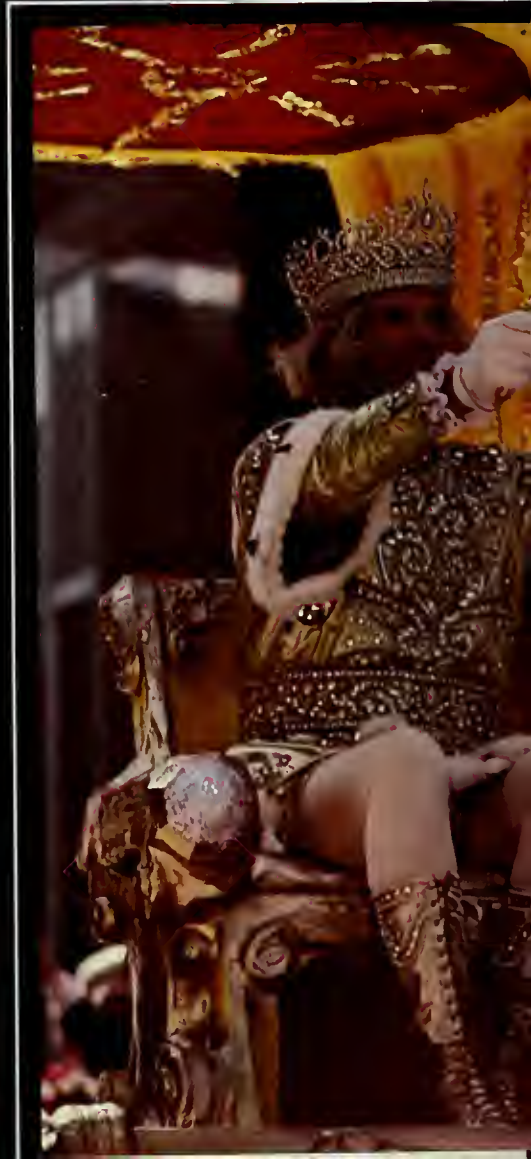
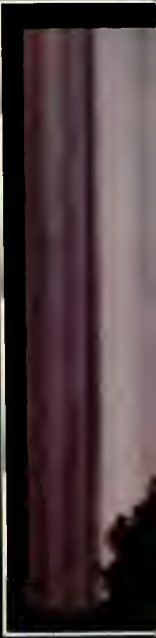

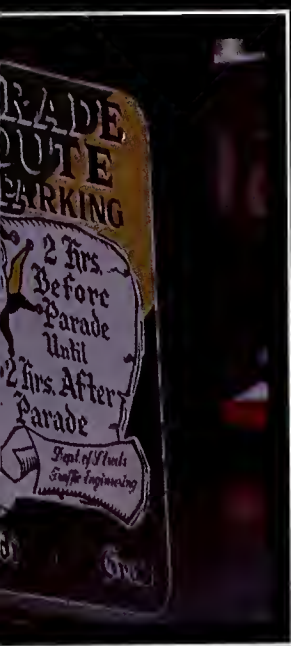

Mardi Gras





BEATLEMANIA

BEATLEMANIA





Pat Metheny





George Thurogood

THE TULANIANS

Tulanians Cast: Adrienne Petite, Lee Waldman, Eddie Levine, Carrie Robinson, Christine Shank, Jay D'Lugin, Cassie Steck, Brian Batt, Julie Emig, Doug Schiffer, Wendy Levy, Ric Coons, Mike Kelly, Bob Czachara, Scott Groene, Ricky Howe, Mike McGowan, Rich Rhodes, Joel Livingston, Timothy Beach, Steve Brown, Kenny Weil, Brad Beeson, Jim McDermott, Stan Terry, Lisa Josvai, B.J. Perez. Director: Jane Rushing. Instrumental Director: B.J. Perez.

Trombone player Ric Coons





Singer Cassie Steck (above), solos in a Tulanians production. **Below:** The Tulanians perform in their spring production.











Greeks



"Because everyone who is anyone is . . ."

"I don't know. I did not realize until I woke up that I had joined."

"I'm into goats."

"It seemed like a good way to meet people, and get involved in campus life."

"For the food."

"To expand my horizons."

"I liked the guys."

"I knew I would make friends for life."

"Connections."

"For the cable TV."

"I have no idea."

Members of the Tulane Greek System

What is the mystique of the Greek system?

What drives a freshman to endure hell week?

What drives actives to participate in the long

hours involved? What drives alumnae to spend long hours supporting — long after their college years? It is the rare opportunity to join a group of people united by certain convictions. It is the fellowship.

Just as a family may be divided into smaller groups, each with their own characteristics, so too may a Greek system be divided. Once classified into the structure of fraternities and sororities, personalities develop, and each group hence becomes a unique entity. A member may then experience both the system and the individual group, doubling the opportunity to develop mentally, physically and socially. It is this diversity yet unification that makes a Greek system appealing, and it is these qualities that make the Tulane University Greek System strong.

The Greeks of TU are a unique mix of people with a myriad of social values and attitudes. They come from all over the country with varying goals, dreams and expectations. They each join the system and each contribute something to their group. Such diversity could be crippling, but the existence of compromise and cooperation based upon mutual respect has salvaged and strengthened it.

While the students deal with the added advan-

tages and disadvantages of New Orleans, they bond together to form a cohesive unit, individualistic yet unified. The attitudes and actions of the system have proven to have a profound and positive impact on the involvement of Tulane's student life. It is the traditions coupled with the uninhibited creativity that attracts students. It is the chance to belong to a nationwide family and the unique Tulane system that holds them for life.



FR
USH





Fraternity rush provides a sharp contrast to the formality of sorority rush. Gone are the sundresses and iced tea; instead, madras blazers and beer form the mainstay of frat rush. Through rush week, the rushees are invited to numerous parties ranging from casual beer/band bashes to more formal alumni cocktail parties. In between, the brothers use every form of persuasion they can, to encourage rushees to pledge. Little sisters, campus activities, "brotherly" talks with the rushees and sometimes strippers urge the rushees to pledge XYZ fraternity.

At the end of the week, the fraternities issue bids to the rushees they wish to pledge. While many (unsuspecting) rushees see pledging as the end of rush, upperclassmen know better. The fun has just begun!!!



SORORITY RUSH

September 1

Dear Mom,

Rush starts tomorrow, and I'm scared to death! I only know one sorority girl, my orientation coordinator, and I can't remember which sorority she's in! And I just know my dress won't get back from the cleaners in time for me to wear it. **Please** check with Mrs. VanNorman and make sure she sent in my recommendations!

Love,
Suzy

September 2

Dear Mom,

I made it through the first series parties, but I am sure I'm going to be cut. I had absolutely nothing to say so I just giggled like an idiot at anything the actives had to say. I spilled an entire pitcher of water at one of the houses. Now the whole world will think I'm a klutz! What am I going to do?

Miserably,
Suzy





September 3

Dear Mom,

Well, at least I got asked back to some of the houses, although not the one where I tripped down the front steps. My roommate says I should get my hair cut before tomorrow, but I can't find any place open that early. I guess I'll just have to go through second series looking like a sheep-dog! Please send my brown sandals before Friday so I can have something to wear with that new sundress.

Desperately,
Suzy

September 4

MOTHER,

I told you I had to have those shoes before tomorrow. Now I have nothing to wear so I'll just have to go shopping. Don't complain to me about the VISA bill that you get, it's your fault anyway. Third series parties are tomorrow. I think I'll slit my wrists.

Unhappily,
Suzy

SCREECH NIGHT

September 5

Dear Mom,

Well, I've signed my preference card, but we won't know if we got the bids until tomorrow. I don't think I'll live until then so I have eaten four pepperoni pizzas to pass the time. My roommate dropped quiche on the carpet at one of the houses, and it had just been redecorated. She hasn't stopped crying since she got back. I'm glad I didn't do anything that dumb.

Anxiously,
Suzy

September 6

Dearest Mother,

I GOT IN!!! It was the one I wanted and everything. My roommate got in too (apparently they got the quiche out of the carpet). I've never been so happy in all my life! Now, I've got to go shopping so I'll have something to wear on Screech Night.

All my love,
Suzy





DERBY WEEK





This year, Sigma Chi fraternity resumed their tradition of hosting an inter-sorority pledge competition. Known as Derby Week, the competition resembles a small scale Greek Week. The sororities compete to earn money for philanthropies, to entertain the Sigma Chi's and to find the most derbies in a scavenger hunt and to show the most spirit.

The week gives pledges a chance to work closely with their respective pledge classes on a project of their own — their chance to show the actives that pledges are an important part of the sorority. The actives, in turn, offer support and lots of spirit during the week.

The week ends with a day of games on Newcomb quad. Each pledge class along with its Sigma Chi coaches, competes in such activities as beer chugs and balloon pops. When the games end, the Sigma Chi officials tally the total points for the week and announce the winner of Derby Week. The 1983 winner was Kappa Kappa Gamma, for their spirit and enthusiasm in all events.

DERBY WEEK



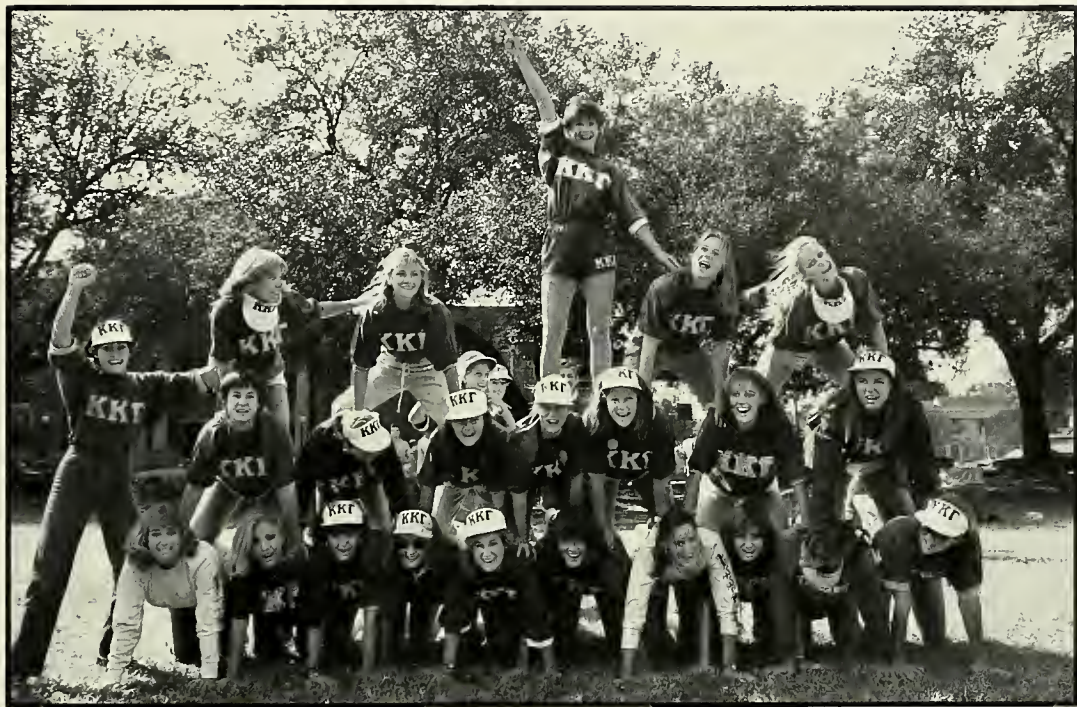

PANHELLENIC

Newcomb Panhellenic had a very successful and productive year. Eight sororities pledged 389 women.

Several new faces appeared on the scene this year. First, Nancy Olinde became the new advisor. Also, the colonization of Delta Phi Epsilon began in August. They proved to be a strong chapter and received their charter in March.

Many programs were offered during the year. These included receptions, speakers, study breaks and the annual progressive dinner, which is always a good excuse for adding a few extra pounds. Also, Greek Week and Derby Week events enjoyed by sorority members. Games, dances and other social events rounded out the year.

One program that Panhellenic is proud of is Operation I.D. Sororities worked with the Tulane security department to allow students to have valuable items engraved for identification.

Finally, a new branch of Panhellenic was created, Junior Panhellenic, made up of pledge representatives, encourages inter-sorority events for pledge classes.



This year for the Tulane Interfraternity Council was marked by an evaluation of both the university and the fraternity system by the National Interfraternity Committee. The evaluation was directed at improving the relationship between the university and its fraternities as well as

focusing on objective approaches to enhance the fraternity system at Tulane. The final report will aid the fraternities in their ongoing efforts to become a fully integrated entity at Tulane and in the surrounding neighborhoods.



I.F.C.

GREEK SPORTS



Greek sports in the '82-'83 season were very competitive. The race for the Inter-Fraternity Council trophy was as close as possible. Several fraternities were in the race all the way. Kappa Sig's late month probation took them out of contention for the trophy. Sigma Nu, looking for their fifth straight IFC crown, won two of the three major sports. Sigma Chi won softball in exciting fashion to finish up inter-fraternity competition with a bang.

Alpha Epsilon Pi had led the best of five series, two games to none, and Sigma Chi came back to win the next three games to take the softball title. AEPi had great hitting from Joel Cohen and Scott Lazarus, but it was not enough to stop the power of 'Greg Barr & Co.' of Sigma Chi.

In football, Sigma Nu, under the leadership of quarterback Marty Bolton, beat AEPi to take the title. The football season was a great one for AEPi — they were undefeated going into the finals, thanks to their receiver Paul Weissman. In the finals, however, it was Sigma Nu's defense led by the rushing of Steve Kenney and the coverage of Ken Davidov, Bernie Hoppenfeld and Kent Strubble which proved to be the difference in the 7-0 Sigma Nu win.

Sigma Nu also won the basketball title by beating Kappa Sigma in overtime. For Sigma Nu, Ken Davidov and Jeff Jonas led the way with accurate shooting and great defense. Kappa Sig's E.J. and Dave Miller led their offensive surge at the end of the game to put the game into overtime. Sigma Nu scored eight points in the overtime while holding Kappa Sig to a mere one basket. The "little sports" (pool, bowling, ping pong) were dominated by Kappa Sigma. Track and Field was won by Sigma Nu. Sigma Chi won wrestling. At year's end with all points except grade point average, Sigma Nu was in first place and Sigma Chi needed first or second place in that category to beat the apparent five time champions — Sigma Nu.

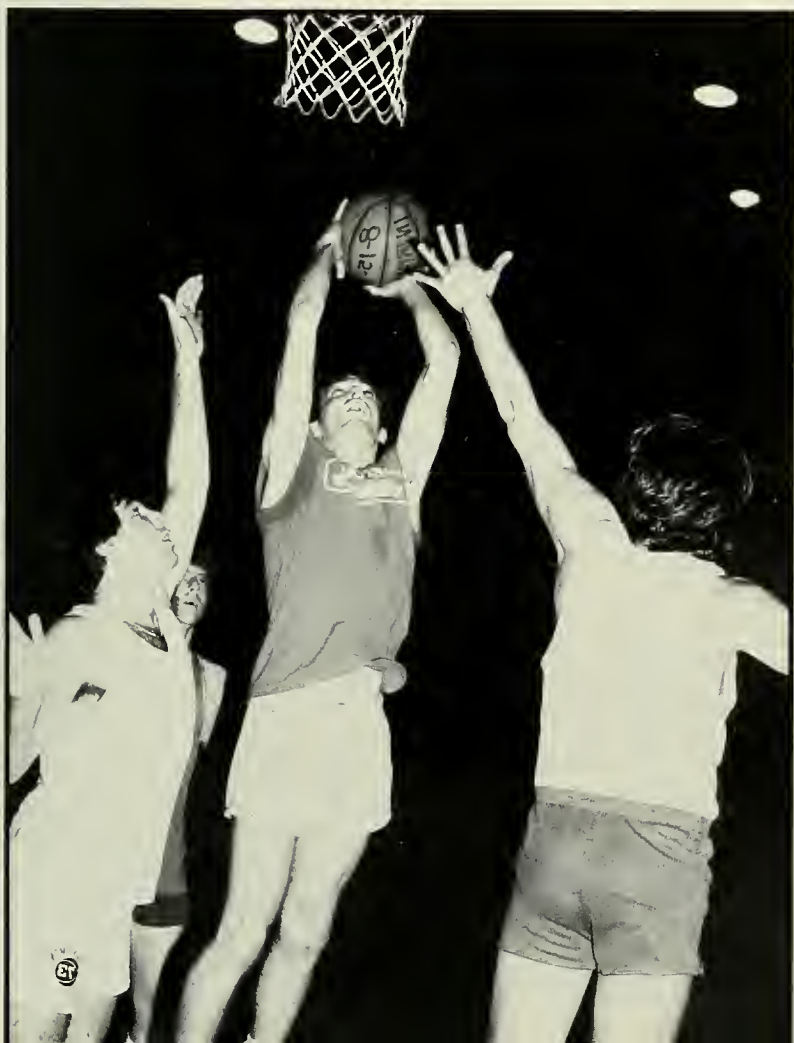







Robin Adler
 Amy Arno
 Laurie Baim
 Linda Baylinson
 Lynne Bernstein
 Rebecca Bernstein
 Nancy Byck
 Dianne Cohen
 Marla Cohen
 Maura Cohen
 Susie Collat
 Maxine Coppersmith
 Cheryl Davis
 Laurie Dollin
 Sherrie Edelman
 Mindy Elser
 Debbie Fanburg
 Melissa Feldman
 Leslie Finkelstein
 Susan Frank
 Monica Fried
 Mona Friedman
 Andrea Golden
 Ellen Goldfarb

Jill Goldman
 Fonda Goldstein
 Lauren Goldware
 Lauren Gottlieb
 Nancy Graboyes
 Jill Greenberg
 Beth Harris
 Lori Hecht
 Melanie Heintz
 Amy Herta
 Barbara Hodin
 Judith Isdamer
 Jill Jacoves
 Nancy Kaplan
 Andrea Katz
 Merrie Keller
 Donna Kelly
 Elaine Koby
 Joan Kohn
 Robyn Kohn
 Wendy Kosberg
 Amy Kovler
 Karen Kravtin
 Marla Krupman
 Jan Laupheimer
 Beth Levine
 Jill Leving
 Wendy Levy
 Shari Lipschutz
 Jody Lischkoff

Patricia Loeb
 Caroline Lux
 Laura Magaziner
 Fonda Magids
 Susie Mannis
 Sherri Marblestone
 Debbie Mesirow
 Sheryl Mesirow
 Toni Miller
 Nancy Mills
 Sally Mintz
 Lisa Mittler
 Cari Nathanson
 Toby Paillet
 Shari Penner
 Lynette Perlman
 Lisa Peyton
 Amy Pinsker
 Brenda Rayel
 Karen Ronnel
 Debbie Roos
 Edith Rosen
 Gail Rosenbaum
 Nancy Rosenberg
 Peggy Rubens
 Michelle Sainer
 Patti Sandberg
 Deena Schencker
 Tammy Schiff
 Lynda Schwalb

Amy Seigal
 Tami Seltman
 Joy Shapiro
 Ellen Shayman
 Bonnie Sheitelman
 Shari Sheitelman
 Lisa Sherins
 Linda Siegal
 Suzanne Smith
 Loran Soloman
 Patty Soloman
 Susan Soloman
 Lynn Spector
 Lori Spielberger
 Clarissa Star
 Laurie Stein
 Dana Stern
 Debbie Stern
 Merryl Thaler
 Pam Tizer
 Randi Tompkins
 Amy Trubowitz
 Lee Waldman
 Susan Wiener
 Pam Zahler
 Shara Zakarin
 Roberta Zarkowski
 Lisa Zier
 Sheril Zimmerman
 Randi Zinberg





Louie Abramson
 David Albert
 Bennet Alpert
 Edward Bases
 Howard Bendell
 Stephen Bilkis
 Robert Belchman
 Eric Blumenfel
 Douglas Bowling
 Mark Bradley
 David Brenner
 Howard Brenner
 Scott Brightman
 Ross Brown
 Alan Bulbin
 Jonathan Cohan
 Joel Cohen
 William Crooks
 Lawrence Dear
 Richard Dinnerstein
 Jeffrey Epstein
 Richard Feibus
 Paul Feinberg
 Stephen Felton
 Leonard Fischer
 Bruce Forrest
 Richard Galkin
 Mitchell Gervis

Jonathan Ginsberg
 Lawrence Gladstone
 Jeffrey Gold
 Richard Golden
 Bruce Goldfarb
 Kyle Green
 Ira Guttentag
 William Scott Harris
 Noah Hefitler
 Mark Heller
 Michael Heller
 Edward Henkin
 Bruce Herman
 Daren Howard
 Stuart Israel
 George Johnson
 Eric Kono
 Russell Krakow
 Jonathan Kramer
 Gary Kranz
 Steven Kranz
 Andrew Kurland
 Richard Lambert
 Eric Lazarus
 Scott Lazarus
 Albert LeBoyer
 Richard Mandel
 Lanny Marks

Marc Mauser
 David McDowell
 Stephen Meltzer
 Adam Menkes
 Leif Metsch
 Philip Michelson
 Jeffrey Miller
 Andrew Mills
 Laurence Moser
 Andrew Mueller
 Mark Olensky
 Robert Orlin
 Adam Persky
 Scott Pestcoe
 Michael Polo
 Steve Press
 Barry Resnik
 Ron Richmond
 Braig Roberts
 Mathew Rosengart
 Andrew Rosenzweig
 Neil Ross
 David Rothenberg
 Robert Rubinstein
 Jonathan Sawyer
 Matthew Schilowitz
 David Schwartz
 David F. Schwartz

Russell Schwartz
 Lee Sherman
 Steven Shore
 Jonathan Siegler
 Howard Singer
 Robert Slatoff
 Jack Soloff
 David Speizman
 Mark Spirer
 Steven Steiner
 Lawrence Stempel
 Warren Struhl
 Jeffrey Tamis
 Jeffrey Tannenbaum
 Kenneth Turkel
 Mark Tusk
 David Weil
 Sanford Weinberg
 Herschel Weisfeld
 Paul Weisman
 Barry Weiss
 Richard Weiss
 Scott Weiss
 Jeffrey Wolf
 Howard Wolofsky
 Thomas Zilahi





Michael Caruso
Mike Bissaut
Andrew Donnelly
Marc Greenberg
Gary Helfman
James Henderson
Howard Herman
Jason Johnston

Stephen Jones
Ian Kerr
Steven Koreman
Christopher Kuruvella
Keith Luber
Sean McDonald
Kenneth Price
Jeff Williams





Michael Armitage
John Bolton
Brent Bourque
Volney Campbell
Anton Cangelosi
Charles Carr
James Day
Burgin Dossett
Kent Dussom
Robert Frost
John Gallagher
Keith Goodfellow
John Hatch
Howard Henriques
Kirk Heumann
Thomas Hughes
Michael Kelly

Leonard Killeen
Patrick Kingsmill
James Korndorffer
Walter Lebreton
Bret Levy
Michael Litvack
Cyril Lowe
Peter Lund
Gary McNamara
Edward Moise
Robert Morton
Kent Nicaud
Rene Paysse
Shepard Perrin
Mark Pilie
David Quinn
Hugh Randolph

Paul Reggie
Raymond Reggie
Russell Rhea
Rex Roberts
John Rodney
Kent Ryan
Mark Sigler
Eugene Simon
John Truett
Robert Truett
James Ulrey
Daniel Wagner
Wesley Walk
James Wilson
Gregory Woolverton
Robert Yates





Norman Beck
 Jack Biggs
 Mitchell Blumenthal
 Robert Bocock
 Tim Bouchard
 Marco Brunicelli
 John Eynon
 Laurence Fox
 Christopher French

Robert Garvey
 Chris Greanias
 Kevin Hooper
 Andrew Hurwitz
 Howard Jacobs
 Michael Judd
 Peter Kettler
 Raymond Koloski
 Chris Lazarou

Jeromw McCarthy
 Terence Nolan
 Michael Park
 John Papandon
 Stephen Propper
 Frederick Schuler
 Chris Scroger
 Steven Sloan
 Philip Stevenson

Marco St. John
 Edgar Ulloa
 Kurt Weinstock
 Adam Williams
 Stephen Wolf
 James Wrathall
 Lawrence Yarborough
 Yvan Zorrealba



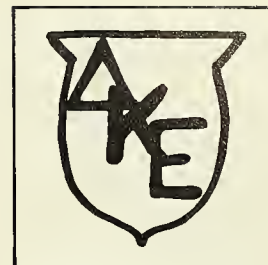

Bryan Batt
Jonathan Bean
John Bendernagel
Thomas Beron
Charles Bethell
Joseph Brewer
Christian Brown
Brodie Cobb
Craig Colombes
Gary Culbertson
Ana De La Fuente
Herce
William Dossett

George Francisco
Louis Freeman
Robert Gallagher
Charles Gamburg
John Georges
Paul Glass
Alex Goodson
Jesse Henley
Crawford Hindermann
Chris Johnson
William Kearney
Thomas Kilby

Daniel Killeen
John Kostmayer
Wesley Lambert
Marc Lauricella
Bruce Levy
Edwin McMullen
Charles Morse
Jonathan Mulkin
William Naff
Nal Neitzschman
Michael Owens
Kevin Pomet

Raoul Rodriguez
Ricardo Rodriguez
Gerard Ruth
Parks Shackelford
Billy Shepard
William Slatten
Gerard Sonnier
Douglas Sprunt
Jeffrey Streich
Michael Tubbs
Randall Turney
Norris Williamson

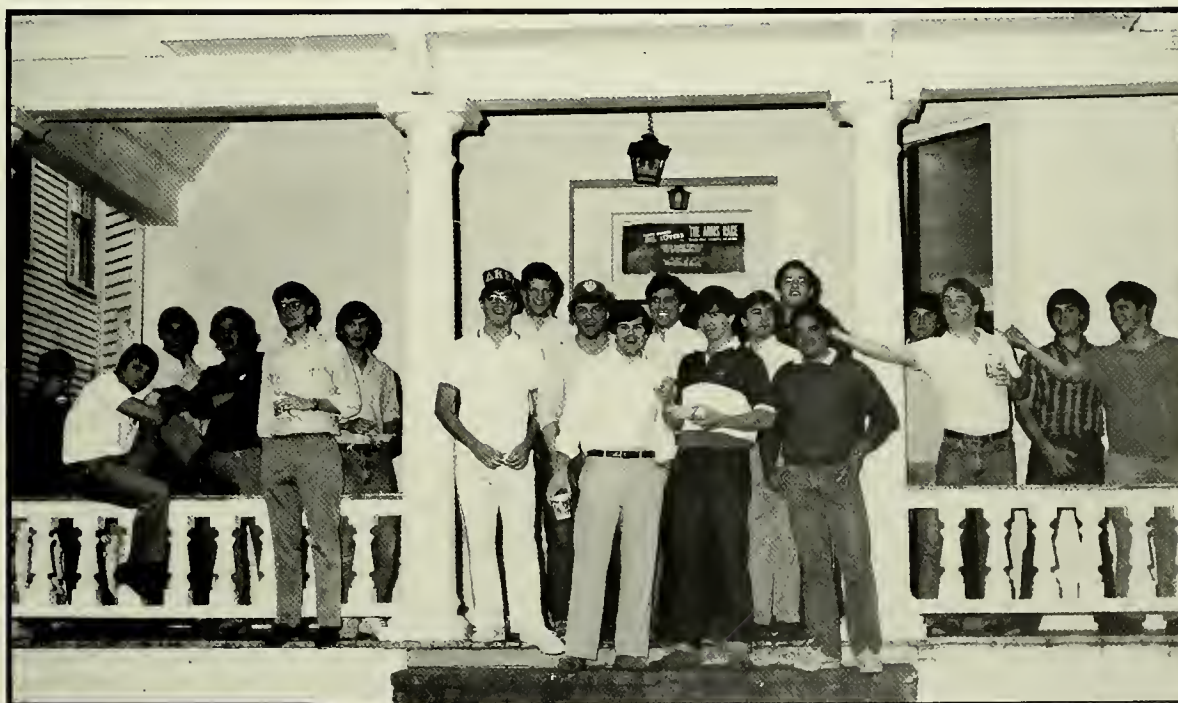



Eve Alman
Judy Bressler
Lisa Chaiklin
Lisa Chapin
Lauri Clare
Susan Cohn

Rebecca Cotler
Ellen Eisen
Cheryl Gildenhorn
Sherri Hecktman
Debbie Schechter
Beth Schick

Tracy Swedlow
Lisa Weil
Jill Weinstein
Lauren Wunsch
Ellen Zaglin





Barry Adams
John Argenti
Steven Ballinger
Bradley Barnhill
David Bell
Michael Berry
Jeffrey Bey
John Bonerba
Scott Brook
Laird Burnett
Frederick Burns
Gregory Calejo
Clay Christianson
Clair Davis
Kenneth Degot
Thomas Diaz
Mont Echols
William Eckert
Steven Eisner
Mark Felger
William Fitzpatrick

Russell Forbis
Andrew Gardner
Rew Goodenow
David Gordon
Jeffrey Gum
Jack Gutman
Bruce Hamilton
Tod Hanna
Kent Heck
Jeffrey Hood
Stephen Julien
George Koclanes
Francis Larvie
William Leffler
Michael Lowenthal
John McKenzie
Paul Melblom
John Nicosia
Michael Nictakis
David Paarz
Michael Paton

Peter Riccobene
Timothy Rood
Michael Rosenberg
Arturo Salow
Vincent Santomassimo
Steven Shaffer
Raymond Silverstein
Stephen Sion
Mark Smallwood
James Smith
Barry Soicher
Brion Stanford
Daniel Sullivan
Allen Tafel
Christopher Tobe
John Tompkins
Peter Urbanowicz
Rhett Weiss
David Weissman
Andrew Wetstone
Derek Winebrenner





Brad Adams
David Adelman
William Akers
James Baus
John Bellan
Ernest Bie
Tom Bolen
John Carwie
Lincoln Case
Salvador Casente
James Churchill
William Colomb
Thomas Colwin
John Cox
Guy Curry
John Daly

Douglas Dillon
Brent Finley
Brian Fitzpatrick
Vincent Gauthier
Charles Hamilton
Andrew Hillary
Francis Holland
Christopher Holton
Bay Ingram
Jeffrey Irlé
Barry Kern
Steve Kline
Robert Killeen
Omer Kuebel
Honore Lartigue
Robert Liljeberg

Charles Livaudis
J.B. Mahoney
Richard McGinity
Paul McKee
Ian Miller
Michael Miller
Michael Moorehead
Christopher
Muckerman
Donald Nalty
Frederic Newburger
Jeffrey Oustalet
Stephen Pelleriti
David Pixberg
Jonathan Pollock
Kevin Pomet
Marc Quiroz

Felix Rabito
Neil Rapmund
Jeffrey Smail
Lawrence Smithson
Lee Smithson
Miguel Solen
Edward Stauss
David Sussman
Victor Teumer
Peter Thompson
Michael Toso
David Turner
John Turner
Steven Van Zandt
Thomas Wallace
Hugh White
John Young







Heidi Davis
 Bridgett Everitt
 Sharon Fenno
 Caryn Fine
 Amy Giordano
 Mary Page Gready
 Katherine Heatherwick
 Christine Hoffman
 Elizabeth Huddleston
 Lizzie Hudson
 Polly Johnson
 Sharon Jones
 V. Jannette Jones
 Danielle Kane
 Rylla Karst
 Teri Katz
 Caren Knochenhauer
 Alma Kombari
 Laura Leitch
 Suzanne Lemay

Theresa Lippert
 Anna-Marie Litwin
 Elizabeth Malman
 Margaret McCullough
 Suzanne McGlone
 Joanne McHugh
 Marcia Miller
 Laura Miskovsky
 Christine Mitchell
 Anne Morris
 Maria Morris
 Lisa Myers
 Nancy Newmark
 Tia Newsom
 Robin O'Bannon
 Lea Percy
 Marta Perez
 Adrienne Petite
 Regina Reed
 Mari-Ofe Rodriguez

Yvette Rusca
 Lynne Sargent
 Jamie Saucer
 Amy Saulnier
 Amy Shafer
 Jean Simion
 Peggy Stafford
 Lesley Stanford
 Ruth Stecher
 Nancy Sternberg
 Susan Strachan
 Margie Strauss
 Elizabeth Sullivan
 Andrea Vilmos
 Robin Walton
 Lizzie Weintraub
 Alora White
 Anne-Marie Wolfe
 Callaway Woods

Carolyn Agresti
 Sara Agresti
 Teresa Barnes
 Anne Barrett
 Denise Bartizal
 Tricia Benoit
 Portia Berrey
 Lisette Betancourt
 Patricia Bowers
 Suzy Brundage
 Caroline Burton
 Katherine Coleman
 Elizabeth Cravens
 Judy Dalton





Peter Albert
Jonathan Anastos
Richard Baker
Robert Ball
Christopher Belaire
Christopher Bellone
Richard Cameron
Doric Capsis
Bradley Chase
Andrew Citrin
James Cohen
Michael Conley
David Connelly
Mark Connolly
Abner Cornwell
Joseph Corteguera
John Cottingham
Walter Davis
Rhett Debuys
Richard Delrio
George Dimitri
Robley Duplex
Mark Duvoisin
Daniel Eckstein

Joseph Fischer
James Fitzmaurice
Arthur Fullerton
Harry Geismar
Joseph Gilliland
Robert Grainger
James Hillhouse
Alec Hirsch
Gregory Holcombe
John Jacobson
Warner Janof
Daniel Johnson
Wayne Johnson
Gregory Jung
Richard Jurisich
Chris Kelly
Walter Kenrich
Carter Kolba
Edward Krampe
Steven Kushnick
Thomas Lachman
James Ladd
Roger Landry
Craig Lax

Michael Levitz
Douglas Lister
Roland Livney
James Marks
Charles McGowan
Christopher Miller
David Miller
Michael Mollow
David Monahan
Ben Mortman
Michael Munck
Guy Neilson
David O'Flynn
Eric Phifer
Ed Pilot
Daniel Pohl
Mark Potter
Thomas Rebman
Robert Regent
Kenneth Reidbord
John Renda
Ray Rhymes
John Rogan
Karl Rothermel

Jim Runsdorf
David Sanker
Scott Schiller
Frank Scroggins
Todd Seltzer
Jay Selznik
Theodore Shafer
Steven Sheinkopf
David Shepard
Clayton Smith
Rodrick Soars
Ross Spector
Gregory Stadtlander
Lawrence Stern
John Strasburger
Charles Thompson
Francis Trombetta
Wade Turnbull
Steven Vaughan
Burton Vincent
Robert White
Robert Williams





Jane Alexander
 Shawn Allkis
 Karen Andrus
 Alike Antonatos
 Leland Baldwin
 Karen Barlow
 Genie Barnard
 Alice Barnes
 J. Barr
 Suzy Bettinger
 Allison Bolen
 Ruthie Bolvig
 Martha Boone
 Alyson Boothe
 Gina Brasher
 Tracey Brice
 Jordan Bruns
 Ruthie Calhoun
 Tenley Carp
 Gilley Chamberlain
 Holley Chant
 Catherine Clark
 Maggie Cleary
 Colleen Costello

Elizabeth Dana
 Dawn Davis
 Lauren Dessommes
 Lynne Eagan
 Dana Galler
 Stephanie Gambino
 Berb Gibbons
 Lisa Gillis
 Diana Gonzalez
 Mimi Goodyear
 Betsy Gordon
 Jeannie Grelier
 Lorie Groton
 Mary Gruenebaum
 Laura Harriss
 Rene Hedges
 Brooke Howell
 Joanne Jacobs
 Lori Johnson
 Nancy King
 Michelle Kingsley
 Libby Kermentz
 Alice Landry
 Kris Langdon
 Cindy Langston

Lisa Lasseigne
 Jill Levy
 Carrie Lewis
 Elise Livaudis
 Sarah Lowman
 Dede Lyman
 Kathy Martin
 Liz Masters
 Teffie McLaughlin
 Leslie McNair
 Shelley McNair
 Diana Merkel
 Callie Metzinger
 Bridget Meyer
 Rennie Miles
 Mimi Miller
 Barbara Milnamow
 Carolyn Moore
 Kyle O'Connor
 Betsy Padwee
 Dana Paul
 Marilyn Pelias
 Carolyn Peterson
 Beth Pinkerton
 Melissa Rainey

Varin Rushton
 Susan Saper
 Suzanne Saussy
 Sarah Sawin
 Jody Schuring
 Sara Schwedland
 Scottie Settle
 Julie Sherman
 Carline Shook
 Brenda Sibille
 Elizabeth Sigety
 Sharon Spence
 Mary Spilker
 Shirley Stahman
 Caroline Stevens
 Stacey Sutton
 Shirley Tokheim
 Ann Tomkins
 Mariette VanderMeer
 Sarah Waters
 Katie Wenzler
 Susan Wise
 Edie Yarborough
 Annie Young
 Melissa Zuber







Charles Allard
William Bermingham
George Biancardi
Stephen Blum
William Caldwell
Peter Callais
Michael Clanton
Geoffrey Daniels
Daniel Fisher
Joseph Friedman
Rodd Garfinkel
Adam Greene

Paul Gregoli
Michael Heffernan
John Hodges
Benjamin Hopkins
Timothy Hunt
Geoffrey Isles
Warren Jones
Lewis Ledyard
Peter Leuhusen
Philip Maniatty
Robert Mason
Edward McShane

Craig Menker
John Mobley
Charles Moore
B. Paul Morrison
Robert Morris
Dean Morrow
Stephen O'Neil
Stanley Perelman
Thomas Rand
Gerry Scheirman
John Schenken
James Shearman

Andrew Shenken
Richard Shepard
Jonathan Small
John Stewart
Murray Stewart
Rolf Theineman
Jeffrey Thornton
Forrest Turkish
Robert Wartelle
Jeffrey Youngman





Daniel Babineau
Pedro Biccheri
William Bowers
Daniel Bucholitz
Kevin Carroll
Patrick Colpoys
Todd Durand
Timothy Durst
Todd Erlandson
Richard Feller
Marshall Ford
Ned Gohl
Seth Grant
Steven Grizzanti

Adam Gutman
Barry Hammond
Scott Hayward
James H. Hyland
James M. Hyland
Mark Jasen
Kraig Kessel
Raj Krishnan
Kevin Limp
Richard Lustig
Daniel Mahoney
Alex Martin
Scott Mashkin
Clarence McGowan

Rick Mejia
David Miller
Charles Oakman
James Odza
Mark Perry
Mark Sallinger
Steven Sandler
Paul Schulman
Keith Schwaner
Howard Tee
George Toland
David Vining
Andrew Werth





Jody Baldwin
Tahnya Ballard
Angela Bartholomew
Becky Belford
Shari Berke
Stacey Bialkin
Elizabeth Black
Pat Boulet
Margaret Brown
Joyce Budowsky
Michelle Burkett
Lynn Carley
Eleanor Comer
Susan Cone
Melissa Corcoran
Jennifer Cowin
Elizabeth Cox
Wendy Crandall
Rachel Dacey
Lisette Darmstadter
Patricia Dayton

Ann Druffner
Dolly Duplantier
Sarah Eddy
Laurie Elliot
Mary Erlings
Mary Fischer
Grace Fowler
Jane Foy
Mary Freret
Dawn George
Teri Gioia
Missy Glaser
Melissa Gordon
Hale Gork
Denise Gray
Jill Griffin
Karen Gruesen
Jan Hawley
Bonnie Hogue
Michelle Hornack
Anne Hughes
Karen Ibach
Sandra Jansa
Kathryn Johnson
Laura Kittok

Nancy Klevan
Lisa Landis
Patricia Lanier
Hedda Lauten Schlager
Lisa Leach
Michael Lederman
Mary Lindquist
Mindy Loff
Diane Machell
Bea Maldonado
Heather McArn
Debbie McManus
Leslie Minc
Stacey Mitchell
Katherine Moore
Cynthia Neder
Valerie Nelson
Tammy Newell
Jeanne Pappas
Melissa Patterson
April Peppe
Virginia Phillips
Stephanie Pipkin
Vicki Pollock
Donna Prados

Ann Prevatt
Laura Punghorst
Ellen Riccobene
Michelle Rooney
Pat Ryder
Sandy Sachs
Holly Schymik
Jane Seymour
Lisa Solzman
Barbara Steen
Cheri Tobin
Elaine Trimble
Lisa Twill
Valerie Vanderlick
Shannon Wall
Pauline Warriner
Catherine Weil
Melinda Wettels
Debbie White
Elizabeth Whitmore
Paige Wiegel
Kathy Wilkinson
Mandy Wood





Berit Amlie
 Chris Arthur
 Deborah Atkins
 Micheline Avegno
 Stephanie Bachhuber
 Karen Baker
 Susan Banks
 Lynn Barham
 Gina Barron
 Leigh Ann Blackwell
 Carolyn Blaine
 Elizabeth Boh
 Geri Bosworth
 Eveline Brine
 Krista Camden
 Ann Carey
 Shannon Casey
 Suzanne Church
 Celia Cironne
 Marilyn Clements
 Brooke Cruger
 Priestley Cummings
 Lillian Cutrer
 Wendy Dehan
 Joyce Delery

Lea Dobbs
 Janet Drago
 Kris Dreisker
 Gretchen Edell
 Valerie Edwards
 Cathy Emmanuelson
 Elizabeth Erdreich
 Adrienne Fetkowitz
 Heidi Flynn
 Christy Fugate
 Paige Garner
 Reecee Garner
 Renee George
 Gina Gibson
 Kerry Gibson
 Page Giddings
 Katharine Gilly
 Sarah Grider
 Halfleigh Hall
 Pam Hensen
 Edie Harrell
 Suzanne Harris
 Nancy Harrison
 Connie Hartson
 Beth Haynes

Monique Hocking
 Lizzie Horchow
 Loren Hurst
 Kathleen Jordan
 Catherine Kehoe
 Lori Lane
 Leslie Lanier
 Lynne Levy
 Julie Litvak
 Karen Markham
 Claudia Marozas
 Elizabeth McCarron
 Flora McConnell
 Rachel McHale
 Laura Morris
 Page Morris
 Kelly Morsman
 Sherry Mussafer
 Margaret O'Keefe
 Peggy O'Malley
 Gwen Osborne
 Barbara Pearlman
 Jenny Pharr
 Joby Ranier
 Marianne Rapier

Liz Reidy
 Christy Riggs
 Renee Sanditz
 Kristen Schattagen
 Dina Schefler
 Becky Schoel
 Gail Schultz
 Leslie Schwarz
 Ashley Scott
 Madeleine Sheahan
 Megan Shamwell
 Susan Shiver
 Catherine Shoup
 Shelley Skiles
 Lea Mary Smith
 Susie Sommer
 Elena Soto
 Mollie Talley
 Emily Timberlake
 Camille Van Sant
 Margaret White
 Margaret Winston
 Louisa Wittmann
 Marguerite Young





James Albrecht
 Lee Altschuler
 Scott Bibo
 Lee Brauer
 Kenneth Bubes
 Christopher Cahill
 Christopher Campbell
 Anthony Demolina
 Anthony Dunaif
 Len Edelman
 Joe Eggleston
 Steven Emerson
 Steven Frackin
 Alan Gahagan
 Victor Galliano
 Marc Golden
 Jay Goldstein
 Robert Gotfried
 Philip Greenfeld

Scott Groene
 Douglas Hart
 Paul Hegener
 Michael Herman
 David Hertz
 Stephen Johnson
 Daniel Katzner
 Jonathan Kaufman
 Troy Kenyon
 Thomas Kern
 Mark Kombert
 Leon Lants
 Joseph Leavitt
 Charles Lederman
 Marcel Leveque
 Gregory Lieberman
 Elliot Liss
 Alan Loehr
 Louis Lustenberger

Napoleon Maminta
 Mark Manuel
 Eric McWhirter
 Steven Muir
 Andrew Murphy
 Alan Nachman
 David Nachman
 John Nolan
 William O'Mara
 William Pappas
 Gary Podell
 Hillard Quint
 Stephen Ravosa
 Bradford Ray
 Geoffrey Regg
 David Reynolds
 Barry Rogers
 Steve Ross
 Lang Ryder

Richard Schreiber
 Alan Schwerer
 Robert Silverberg
 Richard Smith
 Patrick Staves
 Barry Howard
 Edward Strobel
 Charles Thomas
 Theodore Tsatsas
 David Viens
 Dana Waldman
 Douglas Walker
 Ivan Waters
 John Withers
 William Wolf
 Andrew Worth
 Kurt Yap





Stephen Armstrong
John Baay
John Bailey
John Batt
William Beasley
George Blackwell
Robert Bland
Edel Blanks
Greg Blatz
William Boyer
George Burnett
John Chilton
Timothy Cruger
Moss Davis
Michael Dawahare
Richard Diehl
James Dillard

Dennis Dorsey
James Dyer
Eugene Ely
Robert Feidelson
Monty Glorioso
James Gold
Arthur Gorling
David Gray
Thomas Hardy
Bruce Harrison
Cecil Herrington
Thomas Jackson
Leslie Jacobs
Harris Jones
Kyle Keese
George Kelly
Todd Kelly

Garland Knight
John Lancaster
Kenan Loomis
Richard Mackie
Thomas Mackie
Matthew Maloney
Fred Martin
John McHale
Stuart McLaughlin
Peter Michaelis
James Morgan
Alexander Navarro
Jeffrey Parkinson
Thomas Potter
Alfred Ruffy
David Russell
James Ryan

Patrick Senne
Wesley Shafto
Andrew Shoup
Clifton Smart
Douglass Smith
Theodore Snider
Andrew Sperling
Robert Sprain
James Swanson
Geoffrey Tolsdorf
Mark Unverzagt
John Waddell
Andrew Wehby
Thomas Wharton
Kenneth Wimberly





Jennie Altman
 Laura Applebaum
 Marci Arnheim
 Robin Altas
 Toby Baldinger
 Adrienne Balsam
 Jodi Bell
 Betsy Birnbaum
 Lisa Brazel
 Stephanie Brown
 Liliias Buttermann
 Brenda Choos
 Bonnie Cohn
 Judi Darrow
 Mindy Dimenstien
 Kim Feigin
 Debbie Fine
 Pamela Fink
 Cori Foreman
 Pam Forrest
 Kyle Foster
 Jayne Friedland
 Allison Friedman
 Barri Friedman

Lisa Frydman
 Melanie Fuss
 Sherri Gabaeff
 Jodi Geduld
 Dana Gerbie
 Dana Gerbis
 Cindy Gilman
 Nancy Ginsberg
 Pamela Ginsberg
 Cindy Glaser
 Valerie Goldman
 Lisa Gottlieb
 Cindy Greenberg
 Karen Greenberg
 Nancy Guller
 Jennifer Haas
 Karen Haft
 Jill Henkin
 Bonnie Hershkowitz
 Julie Hoffman
 Cheryl Hollander
 Jean-Ann Horowitz
 Sheila Katz
 Kathy Kernoff
 Michelle Klapman
 Stephanie Klein
 Cheryl Kraus
 Suellen Krieger
 Karen Landsberg
 Wendy Lehrner
 Sally Levin

Lonna Levy
 Robin Loff
 Terri Lustig
 Michelle Mann
 Lise Matanky
 Gariann Morguelan
 Denise Nathanson
 Karen Novick
 Arlene Nussdorf
 Caren Osten
 Lanie Padzensky
 Sharon Poritsky
 Beth Portnoy
 Susan Pular
 Shari Ravner
 Jodie Recht
 Jan Rineberg
 Julie Rochman
 Alison Rosenberg
 Jeannie Rosner
 Debbie Ross
 Kim Ross
 Randi Ross
 Micheline Roth
 Michele Saloman
 Elise Sand
 Shari Schimnan
 Lisa Schlesinger
 Carol Schwab
 Wendy Schwartz
 Tina Segall

Karen Segar
 Tina Sharkey
 Holly Shore
 Beth Silver
 Elina Silverstein
 Leslie Singer
 Jill Smiley
 Jan Sokol
 Randy Sokol
 Lisa Soloway
 Carol Spiro
 Stacie Steppa
 Julie Stiefel
 Rickie Streisand
 Debbie Tannenbaum
 Beth Teplitz
 Sue Touff
 Rachael Turnoff
 Heidi Wagman
 Michele Wahldt
 Linda Weil
 Lori Weiner
 Ellen Weinstein
 Randi Weisman
 Emily Weissman
 Caren Wigdor
 Julie Yarvin
 Susan Yurman
 Dana Zale
 Robin Zeilberger





Scott Andres
 Darryn Band
 Jeffrey Behr
 Nathan Bennett
 Edwin Blair
 William Blair
 Albert Bolton
 Jerald Bowman
 George Clifford
 Thomas Clifford
 Harold Cohen
 Christopher Creedon
 Andrew Crowder
 Kenneth Davidov
 William Davies
 Frederick Day
 John Delery
 Gregory Fleming

Julius Gasparre
 Frank Gavel
 John Gonzalez
 Campebell Griffin
 Samuel Grissom
 Van James
 Grundmann
 Peter Hamilton
 Morton Hanlon
 Christopher Harbuck
 Reid Harrell
 Stephen Heese
 Michael Hillman
 Jay Hirsch
 Frederick Hoffman
 Joseph Holcomb
 Bernard Hoppenfeld
 Keith Horne

James Hurson
 Glenn Hurwitz
 Saul Hyatt
 Michael Irish
 William Jasionowski
 Thomas Johns
 Jeffrey Jonas
 Gregory Jordan
 Allan Kamensky
 Roy Kenney
 Martin Kerckhoff
 William Kirkikis
 Michael Kirkpatrick
 Steven Kline
 Todd Klumok
 Chris Kostanecki
 David Kovacic
 Kenneth Krawcheck

Richard Lane
 Richard Langan
 James Ledbetter
 Frederic Lexow
 David Liebowitz
 Joel Livingston
 Timothy Lux
 Colvin Matheson
 Dudley McCalla
 Matthew McCormick
 Robert McMurrey
 Tracy McNamara
 Gary Meyers
 David Mignatti
 William Morris
 David Mulmat
 Peter Mulmat
 David Mussafer

Joseph Nolan
 Kyle Norris
 George Parks
 Steve Porter
 Dean Rainey
 Michael Ray
 Steven Riccardelli
 Henry Ritchie
 John Roberts
 Bradley Rossway
 Kenneth Sadowsky
 Ronald Salvitti
 Craig Scott
 Noel Segal
 Alexis Smislova
 Randolph Speight
 Joe Steen
 Stephen Straughan
 Kent Stuble
 Charles Sullivan
 Philip Tingle
 Scott Unger
 Gregory Valladao
 Anthony Van Vliet
 Eric West
 Michael Wilensky
 Gregory Wisdom
 Jonathan Yellin
 Will York





Michael Aloe
 Michael Baricev
 Gregory Barr
 Matthew Bartlett
 Martin Berger
 Aleck Berlin
 Harry Bernstein
 William Black
 Kenneth Botwin
 Scott Brown
 Jeffrey Bryer
 Jeffrey Bush
 Thomas Buescher
 Rodney Crevoiserat
 David Davis
 Don Deford
 Kirk DeLeon
 James Dwyer
 Peter Flagg
 Craig Freedman

David Friedman
 John Fuchs
 Carlos Gavilondo
 Gregory Gelderman
 Samuel Giberga
 Thomas Glaser
 David Goettler
 Keith Goldman
 William Goldstein
 Winston Griffin
 Randolph Gumenick
 Gerald Haggerty
 Robert Harris
 Edward Heffernan
 Thomas Heffernan
 Timothy Heffernan
 Eric Helman
 Stephen Heun
 Daniel Hunt
 Rubert Hymes

Ignacio Iribarren
 Andrew James
 Charles Joffe
 John Johnston
 Konrad Kennedy
 Robert Lachapelle
 Andrew Lazarus
 Robert Lazarus
 Adam Lewis
 Jeffrey Lewis
 Thomas Mason
 Steven Master
 Paul Mastragna
 Richard Mitchell
 Mark Morel
 David Ostrau
 James Rankin
 Nelson Reed
 Daniel Rees
 William Rippner

Joseph Saenz
 David Sharpe
 Bruce Smith
 Robert Starbird
 Christopher Straka
 Michael Tierney
 John Tillotson
 Matthew Voelkel
 Thomas Wald
 Scott Ward
 Paul Watson
 Thomas Weil
 Gregory Weiss
 Jonathan Wesley
 Stephen Whalen
 Nathaniel Wheelwright
 Thomas Winn
 David Wood
 Arthur Woolverton



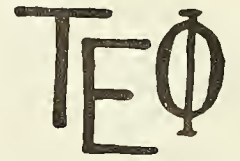

Douglas Armstrong
Nevin Ashe
Steven Ashe
Stuart Chirls
Robert Cooper
Michael Criscito
Robert Deal
Richard Eisenberg
Steve Ferrando
Michael Fine
Keith Finger
Daniel Forman
Peter Frank
Andrew Fredman

Marc Frenkel
Jeffrey Godsick
Bruce Hartman
Michael Hayt
Robert Heller
Mark Hellman
Michael Hellman
Brian Krakower
Louis Kraselsky
Jeffrey Kroft
Damian Kulas
Kenneth Lane
Jon Leader
Paul Lemcke

Geoffrey Less
Barry Levine
David Lynch
James McDermott
John Miller
Samuel Nemroff
Steve Patrnick
Stephen Pearl
Kenneth Pierce
Steven Poverman
Daniel Ravner
Spencer Rose
Maurice Rosenbaum
Herbert Schumann

Bradley Sensibar
David Shaw
Mark Smith
Nicholas Smith
Anthony Stark
Robert Talbot
Stanford Terry
Michael Todoro
Albert Wagner
Lawrence Weiss
Dave Dadukian
Denove Gorsheim



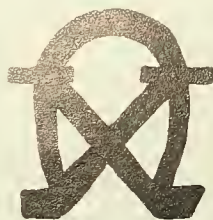

Margaret Adams
 Laura Adelman
 Libby Amdur
 Karen Andressen
 Liz Argus
 Mary Martha Armstrong
 Dora Atwater
 Beth Baptist
 Sanda Beach
 Beth Benhoff
 Susanne Berry
 Lynda Bohannon
 Debra Brown
 Michelle Brown
 Elyn Buran
 Andrea Cabell
 Donna Cahill
 Alane Carlson
 Gale Conklin
 Aline Cortese
 Shannon Crystal
 Cheryl Cunningham

Debbie Curry
 Corre Curtice
 Ragnhild Daasvand
 Marline Davis
 Helen Deas
 Holly Edgerton
 Elizabeth Engman
 Gretchen Everett
 Sarah Fasterling
 Jennifer Field
 Leslie Fine
 Jerianne Fitzgerald
 Kathy Fleck
 Lisa Fieck
 Pam Giesler
 Irene Gonzales
 Irene Gracia
 Lisa Gutman
 Lori Hahn
 Robin Hall
 Leslie Hilliard
 Kerri Holdsworth
 Susan Hughes
 Tara Kattine
 Michell Lausen
 Tracey Lazarus
 Lori Little
 Susan Littlefield
 Mary Livaudis
 Kelley Lozes

Nancy Marra
 Nancy Mayer
 Muffet McCauley
 Nancy McCornack
 Janie McKinney
 Christie Metcalf
 Melissa Mock
 Julie Moise
 Julie Montgomery
 Mary Mouton
 Maureen Murphy
 Catherine Negrotto
 Ketti Neil
 Shari Norman
 Pam Park
 Mary Patterson
 Anne Perron
 Jennifer Price
 Beth Rodgers
 Rosemary Roosa
 Kelly Ryan
 Lynda Ryan
 Linda Saul
 Wendy Schubert
 Karen Sconiers
 Leslie Seabright
 Karen Simmons
 Kathleen Simon
 Julie Sloan
 Mary Jane Smart

Karen Smith
 Jeanne Smits
 Marion Speigel
 Cassie Steck
 Ashley Stone
 Lil Story
 Susie Sullivan
 Jenny Timmeney
 Tracy Tobin
 Laura Troy
 Nancy Turkel
 Julie Tyson
 Marie Vickers
 Tanya de la Vargne
 Trudy Waguespack
 Leigh Ann Wall
 Valerie Wall
 Jessica Waters
 Marion Welborn
 Anita Wieland
 Betsy Williams
 Shannon Williams
 Laura Wimberly
 Laura Winstead
 Kit Woolverton
 Maria Yiannopoulos
 Anne Young
 Ann Zemanak





Michael Abt
 Douglas Adair
 Scott Agran
 Michael Angerman
 Frederick Axelrod
 David Baim
 Morton Berger
 Tom Berger
 Michael Berkowitz
 Bradley Berman
 Daniel Bernstein
 Brett Bressler
 David Briller
 Mort Brous
 Gregory Burke
 Marc Carney
 Mark Cherlin
 Arthur Cholodofsky
 Lee Cohen
 Stewart Cohn
 Randal Colen
 William Croft
 Malcolm Davidow
 Richard DeLuca
 Lloyd Desatnick
 Steven Diamond
 William Donohoe
 Michael Dubow
 David Eder
 Robert Egerman
 Michael Eisenberg
 Steven Epstein
 Armand Estroff
 Robert Fefferman
 Samuel Feldman

Jeffrey Fine
 Robert Fink
 John Fisher
 Andrew Fox
 Marc Friedfertig
 Stephen Friedman
 Sean Gelb
 Mark Getelman
 Henry Gillman
 Lawrence Gladstone
 Ross Gladstone
 Daniel Flick
 Michael Gold
 John Goldberg
 Michael Goldberg
 Todd Goldberg
 Peter Goldstein
 Robert Goldstein
 Clifford Greenbaum
 Michael Greenfield
 Andrew Greiff
 Eric Gruman
 James Haber
 David Hellman
 Scott Henkle
 Gary Herskowitz
 Stewart Homler
 James Horowitz
 Mark Israel
 Thomas Jacobs
 Richard Jacobson
 Philip Jaffe
 Robert Johnson
 Jonathon Kadis
 Hugh Kaplan

Stuart Kaplan
 Marc Karetsky
 William Karp
 Jonathan Katz
 Scott Kazdan
 Michael Keyes
 David Kleiman
 Andrew Kligerman
 Rex Knofsky
 Louis Korman
 Paul Korones
 Jerome Lamensdorf
 Bryan Levey
 Richard Levy
 Jon Lewin
 Steven Lieberman
 Gary Lifton
 David Lonner
 Philip Lozman
 Jeffrey Mankoff
 Robert Mann
 Scott Meltzer
 Bruce Miller
 Evan Miller
 Steven Morris
 Stuart Morris
 Brian Moyer
 Todd Nathan
 Steven Neuman
 Bradley Nirenblatt
 Louis Novick
 Leon Nowalsky
 Scott Offerman
 Steven Pearl
 Stuart Peskin

Mark Pinsky
 Samuel Pinsky
 Lawrence Preiser
 Mark Purcel
 James Quicksilver
 Douglas Raboy
 Jonathan Rachlin
 Scott Ratchick
 David Rawitscher
 Matthew Reich
 Bruce Reiter
 Ronald Resnick
 Marc Rich
 Cary Robinson
 David Robinson
 Alan Rous
 Richard Rosenberg
 Jeffrey Rosenthal
 Mark Rothenberg
 Mark Rubenstein
 Peter Russin
 Ronald Sachs
 Gregory Samuels
 Andrew Saslawsky
 Jay Scharf
 Edward Scheidt
 Mark Schild
 Marc Schweitzer
 Steven Shakno
 Robert Shankerman
 Jeffrey Shear
 Howard Shifke
 David Shumeli
 Allan Schwartzstein
 Jeffrey Siegel

Anthony Sigel
 James Sigman
 Gregg Silverman
 Richard Sloane
 Zachary Solomon
 Michael Sosnow
 Stuart Speer
 Andrew Starr
 Marlon Starr
 Paul Stein
 David Stone
 Jeffrey Strauss
 Arnie Tannenbaum
 Sanford Tassel
 Stephen Temes
 Gregory Tendrich
 Brian Thum
 Seth Toporek
 David Tucker
 Robert Udolf
 David Urbach
 Michael Wadler
 Bruce Weil
 Kenneth Weil
 James Weinberg
 William Wellons
 George Wells





John Bauer
Robert Borah
Mark Bryan
Andrew Chary
Richard Cheney
Kevin Donahoe
Brian Doyle
Paul Fleck
Brian Geiger

Stephen Halperin
John Hess
Dave Horrigan
James Hughes
Mark Jackson
Stephen Joost
Ozgun Karaosmanoglu
Ronald Levy
Daniel Mallin

Anthony McCormick
Terry McCormick
Mark McCullough
Dana McIlwain
Daniel Muskat
Bret Paris
Edward Parrot
Gavin Ray
Tom Rosenberg

Ramon Roux
Francisco Sanmiguel
Michael Schement
James Shaffer
Michael Sheehan
Paul Speyerer
Louis St. Calbre
Randall Wheeler



FAMILY

It is generally supposed that upon entering college, you leave your family behind and start a new life on your own. Well, that's only partly true. You certainly leave behind the family you grew up with, but you enter a new sort of family at school, the Greek family.

It's really quite simple. You pledge a fraternity/sorority. You get a big sister or big brother who is one of the actives. As a

fraternity little sister, you get a big brother from among the actives and a little brother or two from among the pledges. In your sorority/fraternity, you get a little brother or sister from among the new pledge class, although you still keep your big brother or sister. Now, your little sister/brother has you as a big sister/brother as well as **your** big sister/brother. But in your fraternity affiliation, you also get big and little sisters.

Now that you have enough brothers and sisters to fill your own cast of **Eight is Enough**, perhaps you understand why it's not quite accurate to say you leave your family and strike it out on your own. You don't lose your parents, you gain brothers and sisters who are there for you when your parents can't be.

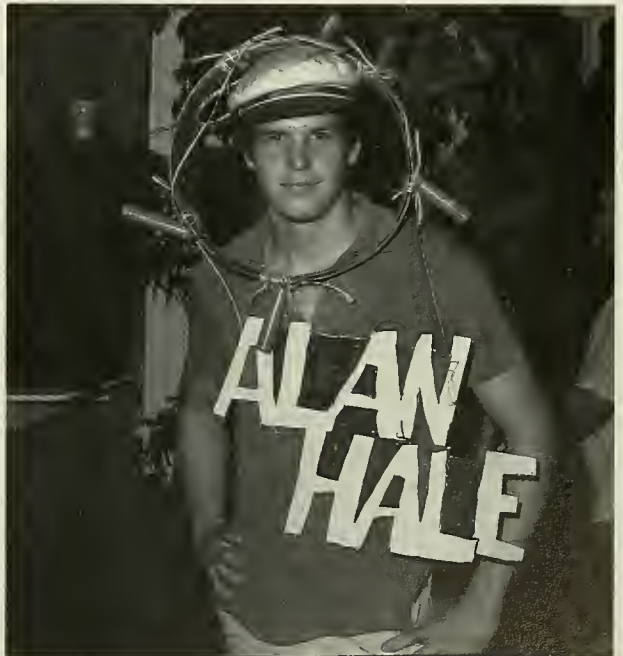













Seniors



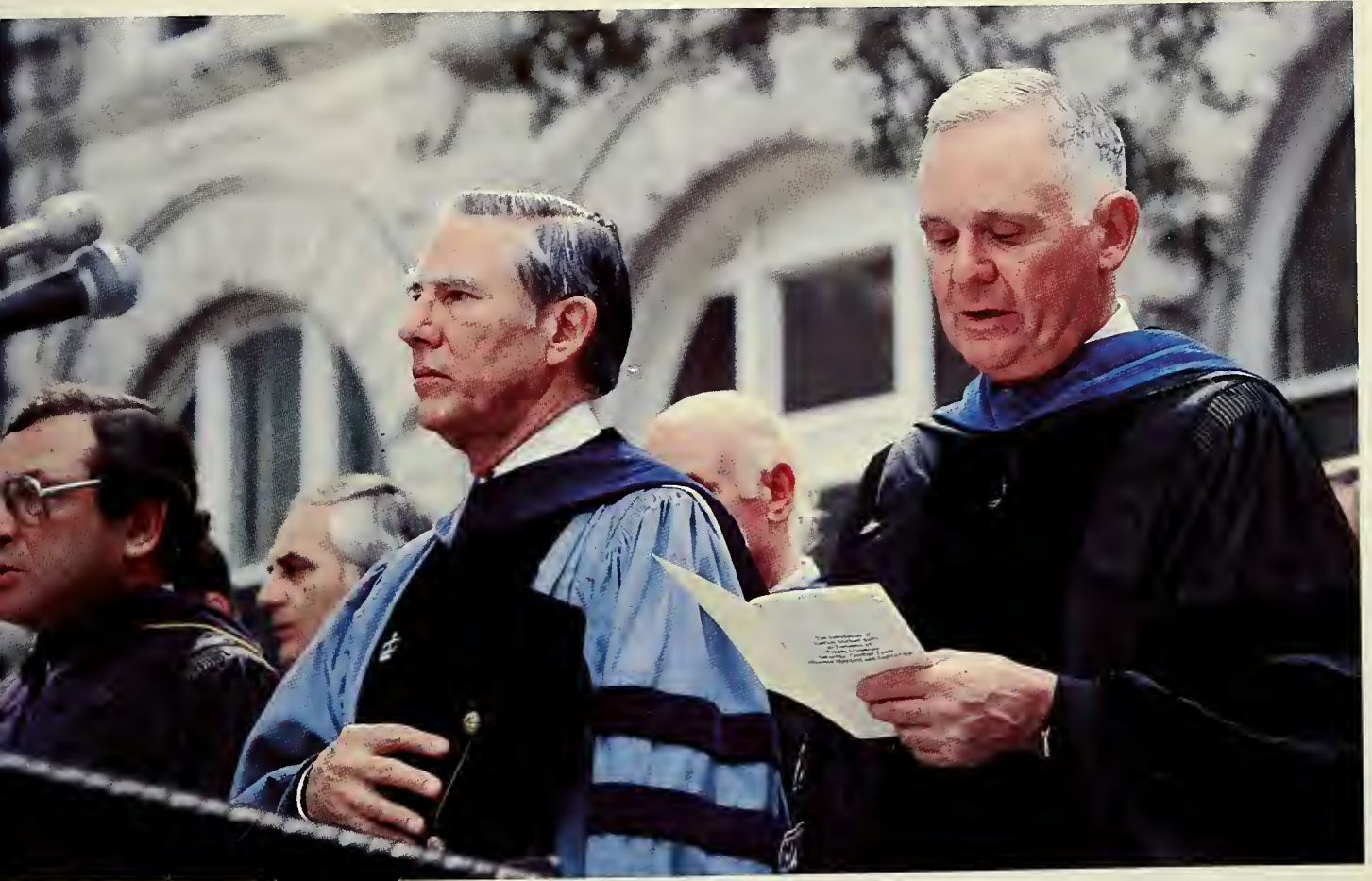

Karlem Riess

A decade of leading the commencement parade



When Law School commencement ceremonies were over this year, University Marshal Karlem Riess had walked about 1,600 students down the aisle in the course of three days to receive graduate and undergraduate degrees.

Most of them he knew. He called one "freshman" or another "tubby", he had a tug on the ear or a poke in the stomach or a hand on the shoulder for others. But no one minded, in fact they would have felt left out, if they weren't subject to joking, pokes and nicknames. It's what they expected . . . and love.

Although he's loathe to do it, Dr. John Karlem Riess celebrates a lot of anniversaries this year. It is his own fiftieth anniversary of graduation from the College of Arts and Sciences, his fortieth year as professor of physics and going on his thirty-fifth year as advisor to Tulane fraternities.

To a man who hates anniversaries, or sentimentalities, or limelight or trying to guess the number of people he's walked down the aisles in McAlister, perhaps it's the worst year in a while. It's business as usual nonetheless.

There's little usual about a man with Karlem Riess's attributes. He is not just Dr. Riess the physics professor. He is Dr. Riess, member of several honorary societies and the winner of countless awards for distinguished service.

Leading people down the processional aisles is how Riess has spent one long weekend in May every year for the last ten years. He attends each of nine commencements. He makes sure all the degree candidates and platform party members are in the right place. He does a once over on academic attire for top university administration, seeing that hoods hang just so and mortar boards are at the proper angle.

And the university marshal worries. It's his job to keep commencement ceremonies from straying off schedule. He looks at his watch and worries whether university president Eamon Kelly will make it from the last commencement on time. He worries that some speaker may talk too long. And he worries that the hundreds of faculty and degree candidates may take too much time getting lined up properly.

But the job as university marshal doesn't mean putting on regalia and marching around. There are also the



tremendous, sometimes tedious amounts of logistics involved in planning, coordinating and contracting.

University marshal since 1972, Riess came as no stranger to those requirements. He has served on the Committee on Academic Ceremonies since he returned to Tulane in 1943. He has supervised the conferring of hundreds of degrees, special ceremonies like inaugurations (Riess has three under his belt now — Herbert Longenecker in 1960, F. Sheldon Hackney in 1975 and Eamon Kelly in 1981).

Already Riess's years of service have surpassed the combined tenures of his predecessors, but he thinks that it's chance that he stayed so long. "When you take a job you don't know how long you'll stay. I didn't think back then I'd stay so long."

Riess is not a sentimentalist. He dislikes having to assume the role as the retrospective university historian. When he acquiesces to the inevitable "overview" question that one is always subjected to on an golden anniversary of any kind, Riess has this to say, "Well, of course the university has grown in size and the scholastic standards have been raised. But you know something — there really isn't much difference in the student body of today and that of thirty years ago. If there is a problem that I could see it would be that faculty and students don't have the same kind of close contact that they did thirty years ago.











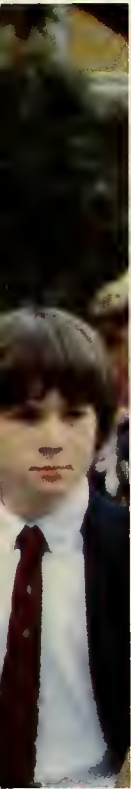



HONORARIES

Arts and Science

Bachelor of Arts

Johnathan S. Agri
Brian T. Alworth
Vincent M. Andrews
Dirk L. Angevine
Ivan D. Assael
Steven R. Ballinger
Michael J. Benson
Edwin W. Berry III
Lawrence G. Bertolino
Richard D. Bertram
Williams O. Bilden
Keith J. Billedeaux
Martin T. Boles
Jonathan M. Botter
Mark A. Bradley
J. Robert Bratman
Christopher J. Brown
Josheph A. Buda
Frederick W. Burns
Peter J. A. Campfield
Roger E. Cassidy
Dilip C. Chitani
Donald R. Chaney III
John A. Christensen III
Andrew T. Citrin
James L. Clark
George E. Clifford III
Alan J. Cohen
James D. Cohen
James Elliot Cooper
Edward P. Corning III
Dimetry B. Cossich
Christopher E. Croly
Guy C. Curry
Michael W. Davila
Douglas B. Davis
Michael M. Dawahare
Lloyd B. Desatnick
Stephen D'Esposito III
William W. R. Donohoe
Isaac D. Minski
Karl A. Doss
Willaim K. Dossett
Christopher G. Dover
Richard C. Drennan
Kenneth R. Dunlap
Kennedy R. Eckerd
William H. Eckert
Peter E. Edwards
Richard A. Eisenberg
Robert L. Farrill, Jr.
Patrick T. Fennell
David E. Finch
Michael J. Fine
Donald L. Fleischer
Peter R. Frank
Seth M. Friedman
Ariel E. Furst
Alan I. Gainsburgh
Robert E. Garvey, III
Gregory A. Gelderman, III
Frederick E. Gerson
David L. Glancy, Jr.
Charles T. Glaws

Jeffery R. Godsick
Frederick B. Goldsmith
Robert P. Goldstein, Jr.
David M. Goldstone
Gregorio G. Forestal
Seth E. Grant
Phillip R. Greenberg
Andrew S. Greiff
Eric Gruman
Jack N. Gutman
John F. Hardie, Jr.
Craig A. Harley
Stanley M. Harris
Timothy E. Heffernan
Jonathan M. Heller
Edwadr R. Henkin
Jay F. Hirsch
Keith J. Horne
Sanford I. Horowitz
Samuel H. Howell
T.J. Semmes Hughs
Scot' G. Intagliatia
Geoffrey J. Isles
Spencer D. Jackson
Daniel K. Johnson
Jeffery W. Johnson
William A. Jordan
Allan E. Kamensky
Marc I. Karetsky
Joshua M. Katz
Jonathan H. Kaufman
George W. Kelly
Richard L. Keyser
Victor E. Killory
Clennon L. King
David M. Kleiman
Jonathan S. Klorfein
Keith J. Lanhold
Brett D. Lafving
Michael P. Landy
Kenneth G. Lane
David R. Lawson
Jon M. Leader
Brian F. Lee
Kenan G. Loomis
James A. Louzan
Michael I. Lowenthal
Peter J. Malcolmson
Jeffery W. Mankoff
Robert P. Marston
Edward B. Mauri
John F. Mazza
Jerome E. McCarthy
Matthew B. McCormick
David B. McDowell
Jonathan McHugh
Paul K. McNeely
Spence J. Mehl
Daniel C. Meyer
Peter W. Michaelis
Howard N. Milgram
David A. Miller
Frank G. Miller
Jeffery A. Miller

Jonathan P. Mulkin
Peter A. Mulmat
Michael P. Nictakis
Terence E. Nolan
Leon L. Nowalsky
Didier S. D. Opotoswky
Marshall J. Osofsky
David G. Paliscak
Bret Van G. Paris
Jay L. Parker
William L.W.C.Parker
Thomas W. Parks
Rene S. Paysse, Jr.
Michael H. Pelias
Stephen J. Pelleriti
Paul L. Peyronnin
Paul B. Pizzeck
Jonathan A. Rachlin
Robert E. Ratelle, Jr.
Daniel H. Ravner
Robert P. Regent
Bruce J. Reiter
David M. Reynolds
Richard M. Rhodes
Gary Lee Roberts
Cary Robinson
Kenneth B. Ross, Jr.
Bradley W. Rossway
Norman L. Roulet, III
D. Craig Russell, II
Gerald A. Ruth
Scott A. Salisbury
Steven K. Savage
Jonathan A. Sawyer
Nathan A. Schwam
David F. Schwartz
Marc E. Schweitzer
Parks D. Shackelford
David Shaw
Howard J. Shifke
Joseph Shlaferman
Jeffery M. Siegel
James N. Sigman
Joel M. Silvershein
Steven E. Sloan
Richard J. Smith, II
Ross A. Spector
Andrew M. Sperling
Robert H. Sprain, Jr.
Edward F. Stauss, III
Brian J. Thibodaux
Kieran J. Thompson
Paul S. Thompson
James E. Thorp
John H. Truett, Jr.
Jeffery A. Vanderpol
Vincent S. Verdiramo
Patrick J. Veters
Philip W. Viola
Thomas R. Wald
Mark Andrew Watson
Andrew D. Werth
Thomas R. Wharton
David D. Whiddon

David C. Whitmore
Travell R. Williams

Gary Kevin Wortham
Jeffery R. Youngman

James Matthew Zullo

(Degree conferred December 31, 1982)

James G. Borowski
Leon E. Brisbin, II
W. Keith Crum
Todd J. Dowd
James D. Fedoroff
William T. Gould

Kevin W. Grogan
Steven R. Grue
Ives A. Kent
Juan R. Lopez
Stephen M. Parish
Albert A. Pepi, Jr.

Ronald B. Small
Paul M. Sterbcow
Thomas J. Troitino
Robert L. Woodard
Thomas P. Zilahi

Bachelor of Science

Kenneth M. Abrams
Abelardo L. Acebo
Jorge M. Aguilar
Ramin Ahmadi
Peter W. Aldoretta
Efrain A. Alton
Brian T. Alworth
Steven Ashe
Harold S. Bartholomew Jr.
Mitchell D. Beatus
John A. Bellan III
Stuart A. Blitzer
Howard I. Brenner
Scott R. Burger
Paul A. Burns
William M. Caldwell
Patrick J. Calecas
Michael M. Carter
Joseph V. Cerami
Craig J. Coenson
Cyrus Colbert
Dimetry Cossich
David W. Craft
Jacob T. Cross Jr.
Bradley D. Crown
George R. Dimitri
Kevin P. Donahoe
Brian F. Dowling
James W. Dyer Jr.
Michael W. Early
Carlos M. Esteve
Osvaldo C. Fajardo
Alexander K. Fedoroff
Robert S. Feferman
Samuel L. Feldman
Stephen F. Felton
Thomas W. Frank
Michael R. Frankel
Joseph Freudenberger

Ariel E. Furst
Bruce D. Gasarch
Jerry Brooksher Gee II
Steven Lloyd Gershon
Jeffery Markus Gieseler
Jared Y. Gilmore III
Louis E. Girling Jr.
John M. Goldberg
Richard M. Golden
Brian H. Goldman
Keith G. Goodfellow
Kevin R. Gottlieb
Jon M. Grazer
Clifford H. Greenbaum
Oscar R. Guerra
Ira J. Guttentag
Bruce A. Hamilton
Alan H. Hand
Robert M. Harford
Bruce N. Herman
Koji Hidaka
Alec A. Hirsch
Michael M. Hobby
J. Michael Hochschwender
John G. Jackson
Karl F. Kalbacher
Robert B. Karp
Christos Katavolos Jr.
David Kern
Ira G. Keselman
Randall S. King
Richard W. Knight
Lee S. Koster
Brian M. Krakower
Alejandro J. Kuprian
Steven D. Kushnick
William S. Little
Charles J. Lorio
Alexander D. Lynch

Daniel T. Mallin
Richard A. Mandel
Martin S. Mayer
Catrell J. McCulloch
Thomas J. McLaughlin
Gary M. Meyers
Winston R. Ortiz
Sean M. O'Toole
William A. Pappas
Ernst B. Peebles
Paul C. Pflueger
William Pforzheimer
Rodger W. Piolet
Jeffrey Howard Poritzky
Michael H. Pottinger
Thomas Matthew Rebman
Gordon Aaron Rosenthal
Neil A. Safran
Garry S. Salvaggio
Herbert E. Scher
Robert M. Schneider
David B. Schwartz
Evan R. Shapiro
Jeffrey P. Sheffel
Leonard A. Sorge
Richard A. Stefanic
Steven J. Steiner
Michael W. Sylvester
David J. Tate Jr.
Glenn A. Teplitz
Victor A. Torano
Jonathan D. Tunis
Raul Valcarcel
David O. Watts Jr.
Eric S. Weinstein
Lawrence S. Weiss
William D. Wellons
Peter J. Wong
Michael D. Yanuck

Peter Davis
Gordon B. Meacham

John M. Miller
Kevin D. Molony

Henry J. Plock III
Robert J. Sciortino

Bachelor of Fine Arts

Richard S. Dobrow

Anthony G. Gallo

Kenneth Nahan Jr.

School of Engineering

Bachelor of Science in Engineering

Biomedical Engineering

Mary Carolyn Abell
Michael I. Angerman
Charles Jude Armato
Neil Bradley Beals
Jerald Andrew Bowman, Jr.
Carla Jo Conaway
Jennifer Marie Cowin
Robert Scott Egerman
David James Ferguson
William Tyrone Fontenot
Eduardo Gomez
Reinol Antonio Gonzalez, Jr.

David Henry Kohn
Gregg Samuel Lambert
Michael Annette Lederman
Keith Bryan Lescale
Sharon Lee Livingston
Michel Sidney Mailhes
David Kishor Mehta
Hector Adrian Murra Giacoman
Donald Anthony Noe
Wilbert Bernardo Pino
Steven Kent Pownall
Robert William Reinhardt

Philip Mark Rickman
Chandra Lynn Robinson
Francis Anthony Rosinia
Patricia Marie Sandborn
Joseph Leslie Skeens
Philip Francis Stanley
Lois Evelyn Stark
Alan Joseph Stone
David Joseph Vining
Edward Fitzgerald Wachtel
Kurt Erik Weinstock

Chemical Engineering

Robert Joseph Amend II
Robert Denis Caire
John David Fisher
Jane Emerson Foy
Robert Francis Gargiulo
Brion Patrick Heaney
Michael Charles herman
Lisette Maria Jinenez
Undine Elizabeth Johnson

Michael Alan Kelly
Felix Fong-Fui Lee
George Miller Lyon
Jean Elizabeth Mather Andrews
Alon Victor McCormick
Thomas Patrick Meehan
Kathryn Helen Mistretta
Jeffrey Blake Moore
Agnes Denise Ocasio

Lisa Theresa Perez
Shepard Francis Perrin, III
Joseph M. Saenz
Ralph Edward Scholtz
Gilbert Gordon Stock, Jr.
Han Nguyen Vanice
James Harris Weinberg
Laurie Jean Zabelny
William George Fletcher, Jr.

Civil Engineering

Civil Engineering
Burt Arthur Adams
Miles Brawner Bingham
Kwasi Dua Boateng
Stephen Michael Bontempo
Robert Allen Bouchon
Robert Jeffrey Kiem
Luis Alberto Olivares Ravelo

Cathleen Elizabeth Dye
Roger Frank Gonzalez
Barbara Sue Graboyes
John Carlyle Hess

Claudia Montero
Glen John Pappas
Loenard Charles Quick
Jonathan Trimble Ricketts
Keith Michael Schwaner
Gary Noell Stephenson
Wu Lai Zem

(Degree conferred December 31, 1982)

Kimberlie Jean Birdwell
Gerhard Leon Humbert, Jr.

Michael Calhoun Jackman
Michele Renee' Lacchoe
Anne Carolyn Lauderdale

Delmar Ray Caldwell, Jr.
Timothy Eugene Durst

Computer Science

Edwin Pierre Fricke, Jr.

James Matthew Milne

Abbe Lynn Shiller

Electrical Engineering

Sompoon Akomsoontorn
Catherine Anne Boquet
David Scott Bubar
Thomas Avery Cochran III
Larry Dean Cross

Mark Robert Diamond
Frank Wall Elliott, Jr.
Darryl Thomas Failla
Thomas Allen Gray
Douglas Scott Hale

John Borbes Harling
Jeffrey Dale Hood
Emile Paul Ianni
Scott Lawrence Lampert
Michele Marie Manzo

Jose' Francisco Masso' Torrellas
Wayne Edward Mitchell
Steven David Moffo
Sean Samuel Butler Moore
Juan Carlos Pere' Gumma'
David Andrew Price

Renee Louise Punzi
William Patrick Reed, Jr.
Philip Jay Satz
John Brand Schneider
Kevin Philip Schott
Timothy Scott Schremmer

Pamela Snyder Erath
Kevin Gerard Switzer
Kenneth Konrad Tonnesen
Carmen Antonieta Ugaz
John Swithin Williamson, III
Charles Edward Wolfe, III

(Degree conferred December 31, 1982)

Bruce Middleton Bathurst

Manh Sung Tran

Engineering

Terri Lynn Margolin

Tracy Lunn Truppman

(Degree conferred December 31, 1982)

Derard Joseph Bianoli

Charles Bachelor McGowan, III

Mechanical Engineering

Maximo Aparicio Barrios
Daniel John Brueckner
Guillermo Genjamin Cedno
David Charles Code
Robert William Crosser
Carolyn Elizabeth Daigre
Therron Anthony Foley
David Dennis Gereighty
Tracy Anne Gilliom
Paul Glenn Green

Rebecca DeKoven Jardine
Janos Camilo Kalozdi Zauscher
Susan Mary Kron
Siwon Ray Lee
Gary Stephen Lindemann
Paul Robert McKee
Benjamion Rush Milam
Guy Edward Nielsen
Joseph Raoul Olivier
Josefina Pelaez

Marc Alan Pizeck
Maridel West roth
Gerry Alan Scheirman
Michael Louis Shapiro
Daniel Aaron Sogin
Peter Bowman Routh Suthon
Victor John Tokach
Joseph Edward Vidal, III
Laura Ann Weber

Bachelor of Science in Computer Science

Asma Sabrina Ahmed
Mark Christian Anderson
Blake Nicholas Brocato
Kevin Joseph Chesnut
Anthony Lawrence Daniel

Cesned Anne Davis
Alain de Delva
Kim Marguerite Entwistle
Irwin mark Haas
Jean-Marc Levy

Wendell George Pferrer
Michael James Schement
Mark Strugo Schwartz
Stephen Francis Simion
Steven Lyle Youtsey

Masters of Engineering

Master of Engineering
Robert Dordon Bearden
Maite Beotegui
Stacy Eugen Duke
Stephen Grancis Dryden
Lisa Lippincott Eldredge
Edem Efiom Eyamba
Blaine Stephen Fury

Robert James Giraud
Eileen Egan Hollander
Faheem Manzar Kazimi
Raymond Riad Khoury
Guillermo Manuel Munoz
Peter Lee Randall
Felix L. Rivera Arroyo
Elizabeth Ann Salvatore

Carlos Alviar Sanchez
Richard Ian Scopp
Kearney Bouanchaud Shaw
Luis Oscar Sierra
Jeffrey John Siewert
John Phillip Suits
Mohsen Veiseh
Rance Roy Wall

(Degree conferred December 31, 1982)

Doanld Martin Alette
Jose' Antonio Alicea
Hussein Khalil Basma
Tahar Abdulgader Bensueid
Troy John Campione
William Javier Castro Aristagueta
Elizabeth Jeanne Clarquist

George Edwin Colwart
Peter Allan Dassey
Huu Duc Dinh
Patrick Okpes Ehianmwian
Ramon R. Escriba Luengo
Donald Colquitt Howard
Ernest Joseph Hurel, III

Ricardo Hutt
Donald Everett Jolissaint, Jr.
Clayton VanVoorhies Levy
Charles Joseph Marsman
Jesse Alan Morris
Julio Cesar Oliveros Navarro
Stephen Michael Pumilia

The H. Sophie Newcomb Memorial College

Bachelor of Arts

Jamila Saleh Abdelghani
Eileen Kathleen Allen
Karen Lee Andressen
Margaret Elizabeth Arky
Cynthia Alyce Bacher
Melissa Gail Badger
Cheryl Lyn Baim
Tahnnya Elissa Ballard
Alice Euart Barnes
Anne Tupper Barrett
Suzanne Kristen Bensko
Carina Mandy Betts
Kathy Lynn Birdwell
Carolyn Michele Blaine
Meg Aileen Blum
Linda Elaine Bohannon
Kristin Ruth Bolvig
Mary Elaine Borgen
Coninne Amaker Boswell
Stacey Amelia Boutte
Alice Alysworth Britten
Ellen Margaret Brupbacher
Beth Honore Bunten
Attarah Blackwood Burke
Michelle Marie Burkett
Andrea Elaine Cabell
Jacquelyn Ann Caldwell
Ruth Blanks Calhoun
Rachel Ann Camber
Rita Ann Clark
Jeri Lisa Cohen
Melissa Cohen
Susan Jean Cohen
Madeline Ellen Cominos
Bernice I. Corman
Joyce Margaret Cossich
Colleen Mae Costello
Veronica Faye Cox
Wendy Jane Crandall
Jeanne Priestly Cummings
Henrietta Sholars Currier
Donna Terry Davidson
Marjorie Frances Dermer
Judith Ann Dodd
Margaret Clayton Downing
Jennifer Juge Dunn
Patricia Dwyer
Catherine Davis Emanuelson
RACHEL Leah Epstein
Erika Esquivel
Jennifer Vernon Farrell
Kathy Ellen Fleck
Elizabeth Parry Fohrman
Kyle B. Foster
Linn Louise Foster
Monica Lee Fried
Mona Joy Friedman
Dana Beth Galler
Paige Anne Garner
Pamela Warren Gauld
Margaret Ann Gavel
Dana Lynne Gerbie
Elizabeth Melina Gerfers
Kathy Michelle Gerla
Mary Ellen Gerone
Lori Jean Gitow
Debra Ann Goldberg

Julie Anne Goldstone
Elizabeth Jo Graff
Mary PAGE Gready
Jane Perry Gross
Nancy Grossman
Lora Langsdale Groton
Madeleine M. Grynstejn
Suzanne Lee Harris
Amy Lynne Harrison
Juliana Hartig
Edana Heller
Kristin Elizabeth Hendricks
Eliane Stephanie Herring
Katherine Louise Hetherwick
Pamela Susan Hochberg
Monique Beate Hocking
Barbara Eve Hodin
Katherine Louise Horan
Karen Anne Ibach
Jhalima Monserrat Ibrahim
Laura Marie Irizarry-Huertas
Sheryl Robin Israel
Joanne Joyce Jacobs
Mary Susan Johnson
Ellen Nancy Joseph
Leslie Anne Katz
Laura Marie Kittock
Stephanie Ann Klein
Catherine Marie Kozol
Wendy Anne Krivitzky
Gina Inez Lang
Naomi Lawrence
Khuong Mai Le
Martha O'Neal Leggett
Laura St. Clair Leitch
Michele Conover LeMaistre
Martha Freda Leshine
Beth Anne Levine
Terri Faye Levy
Mayra Isabel Leyva
Theresa Lynn Lippert
Julia Ann Litvak
Norma Katherine Lombard
Julie Clare Lyle
Beatriz Eugenia Maldonado
Stacy Lee Mandel
Rosamond Susan Mandell
Karen Tucker Markham
Barbara Jill Markley
Nancy Marra
Maria Pilar Martinez
Michele Sarah McNair
Marilyn Ann Medved
Deborah Lynn Mesirov
Bridget Kathleen Meyer
Laura Ann Miskovsky
Lori Beth Mitchell
Stacey Janet Mitchell
Emily McKenna Mockler
Frances Elizabeth Montgomery
Nicky Damaris Moore
Michele Ruth Mouch
Mary Elizabeth Mouton
Amy Frances Nash
Cynthia Lee Neder
Heather Gray Nordlinger
Karen Lori Novick

Elizabeth Holly O'Brien
Jeanne O. Pappas
Pamela E. Pellar
Virginia Minta Phillips
Beth Fay Portney
Karen Beth Post
Julie Frances Procell
Mishthi Grace Ratnesar
Elizabeth Marie Reidy
Lisa Darlene Teresa Rice
Ana Margarita Rios
Aida Luz Rivera
Marina Ofelia Rodriguez
Michelle Elaine Rooney
Jill Dana Rosen
Patricia Ann Rosenau
Sandra Lois Rosenberg
Micheline Beth Roth
Nancy Louise Rowland
Patricia Gail Ryder
Sandra Lynn Sachs
Renee Laura Sanditz
Julie Anne Scheib
Janine Leigh Scheiner
Tammy Hope Schiff
Sarah Lizbeth Schmidt
Wendy Lynn Schneier
Deborah Lynn Schueler
Laura Leavell Schwartz
Lauren Alys Sedler
Karen Ann Segar
Susan Carol Shanus
Ellen Lynn Shayman
Susan Anne Shiver
Jill Ann Shopneck
Catherine Cowles Shoup
Janet D. Silber
Lisa Ellen Silbiger
Elisa Ann Silverstein
Kathleen Ellen Simon
Susan Ann Skinner
Sharon Suzanne Spence
Lesley Elizabeth Stanford
Clarissa Aranka Star
Amy Beth Steinfeld
Beth Isadora Stern
Elizaeth Fenn Sullivan
Carla Bery Sulzer
Laurie Joan Swoff
Carla Suzanne Sylvester
Deborah Susan Tanenbaum
Andrea Lynn Taxman
Susannah Joan Thomas
Pamela Susan Tizer
Randi Sherryl Tompkins
Susan Laurie Touff
Rebecca Lee Tunis
Margaret Ellen Tupper
Bam Marie Vilorio
Anita Byrd Walker
Leigh Anne Wall
Randi Weisman
Ronda Lee Weissman
Eleanor Louise Welch
Deborah Lynn Wells
Catherine Christine Wilkinson
Margaret Anne Williams

Jili Tara Wolf
Anne Marie Wolfe
Laura Lynn Woodward

Marva Jo Wyatt
Michele Ballard Wyckoff
Anne Marie Young

Christine Youngberg
Pamela Gregg Zahler
Kathryn Elizabeth Zuckerman

(Degree conferred December 31, 1982)

Dara Altshuler
Kathleen Mary Coman
Cheryl Ann Dempsey
Nanci Myke Easterling
Nancy Elizabeth Feldman
Bertlida Elizabeth Garcia Escalona

Jennifer Zola Knight
Monique Michele Lapeyre
Tammy Lee McQuilkin
Elizabeth Burns Robertson
Dorie Lynn Ruvinstein
Cynthia Kathleen Senter

Susan Bloom Halperin
Madelyn Langley Hannan
Pamela Walker Hensel
June Faraldo Hobby
Cathy Louise Jensen
Laurel Jean Kahan

Bachelor of Science

Carolyn Joyce Agresti
Janet Mary Ahern
Lisette Marie Bettancourt
Beatriz Blanco Suarez
Diane Bloomberg
Mary Laura Bradham
Stephanie Ruth Brown
Mary Caroline Burton
Megan Marie Byrd
Alane Ruth Carlson
Bernadette Marie Chiasson
Elizabeth Ann Davies
Tanya Ducros de la Vergne
Mindy Eve Dimenstein
Mary-Lynne Eagan
Cheryl Susan Eickoff
Alyssa Lu Frank
Elizabeth Kendall Furr
Cynthia Lynne Gee
Kathryn Anne George
Beverly Laura Gibson
Pamela Beth Ginsberg
Randi Lynne Glorsky
Hale Turkan Gork

Marilyn Ann Medved
Laura Lisa Michaelis
Lavinia Kay Moulton
Letitia Hanna Neal
Cheryl Anne Nusi
Cheryl Anna Osgood
Heidi Marie Petersen
Emily Florence Ratner
Jodie Lynn Recht
Edith Louise Rosen
Martha Jeannette Sampson
Lynda Adelaide Saul
Leslie Ann Schwarz
Shari Sheitelman
Laurie Alice Shirman
Nancy Susan Simkin
Amy Sue Sloane
Lourdes Soto Moreno
Ruth Margaret Stecher
Erica Jean Streisand
Anna Isabel Torres-Martin
Joann Jean Toy
Tracy Lynn Truppman
Bernadette Rene Williams

Nancy Gayle Hahn
Maria Elena Hayes
Amy Lorraine Hertz
Chandra Germaine Higginbotham
Adrienne Ann Houseman
Claire Saenger Huson
Zoe Amanda Johnstone
Tara Ann Kattine
Jennifer Ann Kent
Elizabeth Ann Kinsley
Caren Noelle Knochenhauer
April Lee Kossar
Catherine Marie Kozol
Karen Beth Landsberg
Arlen Marie Langs
Ana Nereida Lopez
Anna Lou
Kelley Jeanne Lozes
Fonda Cay Magids
Laura Ann Martin
Laura Jeanne Martin
Linda Fay Matthews
Ann Stinnette McCallum
Carolyn Logan McConnell

Bachelor of Fine Arts

Dorothea Anna Atwater
Judith Alison Bard
Gwendolyn Marie Eberts

Michele Carey Egan
Laurette Catherine Galano
Anna-Marie Litwin

Elizabeth Lynn Davis MacDonald
Suzanne Marion Smith
Dayna Leigh Vieira

Charlotte Marie Gordon

Jane Hermansdorfer Vayvada

School of Architecture

Bachelor of Architecture

Morris Adjmi
Peter Malcolm Archer
Adrienne Atwell
Carlos Barbosa
Scott Stephen Barnard
Sara Maria Blanche
John Joseph Bottaro
Kyle Rene' Brooks
David James Burt
Christopher Kelly Cooney

Julie Kay Coulter
Claudia Michelle Cowser
Patricia Gail Cox
Dwight George Davis
Peter Andrew Demb
William Denton III
Burgin Estel Dossett III
David Lawrence Ehrlicher
Howard Wayne Gordon
Paul Michael Hamel

Terral Albrecht Harvey
Michael John Heffernan
George Alfred Hero IV
Anna Louise Holley
Christopher Walter Jammal
David Joseph Krom
Brett David Lafving
Thomas Charles Lehman, Jr.
Sophie Elizabeth Little
Deborah Jane Lloyd

James David Lowenstein
Weith Stanley Mazurek
Janis Lynn McCoy
Michael Joseph McIntosh, Jr.
Susan Jennifer McWhorter
Timothy Corrington Mearig
Florence Elizabeth Bacher Myers
Angela O'Byrne
Vasiliki Paraskevopoulou
Richard Joseph Piroli
Rui Augusto Ponte
Lisa Katherine Quarls

Robert Eugene Ratelle, Jr.
William Burns Robein
Jack Clark robertson
Christopher Milson Roeling
Marison Roman
James Blauvelt Rounds
Ione Ceil Rubenstein
Matthew John Ruffing
Margarita San Miguel
Laura Ann Janice Santucci
Cindy Jeanne Ross Schoenberger
Michael Julian Scott

Alva Benjamin See III
Alexis Smislova, Jr.
Vicki Jane Smith
Melanie Smythe
Joseph Odom Stamps
Lyle Martin Stone
Wayne Joseph Troyer
Thomas Eugen Turri
Maria Auxiliadora Viteri
Randall Doyle Waddill
David Alan Walter
Peter Doran Walton

School of Business

Bachelor of Science in Management

Elizabeth Mae Amdur
David Victor Anderson
Nevin Ashe
Denise Maria Barkas
Virginia Lee Barron
Michael J. Berkowitz
Kenneth Alan Bigg
Elizabeth Anne Boh
Deborah Cheryl Bunker
Patrick Thomas Carberry
John Lawrence Chilton
Brenda Marla Choos
Anthony Ciervo
Stewart Ian Cohn
Abner Milton Cornwell III
Timothy William Crooks
Paul Sterling Crow
Albert Bruce Crutcher III
Gregory Clement Dandridge
Kenneth Andrew Davidov
William deAth Davies III
Marianna Diaz
Darin Kane Drake
Julie Beth DuBois
Gretchen Perrin Edell
Marcy Beth Elish
Richard Scott Enfield
Michael Gregory Feduccia
John Dennis Georges
Benjamin David Gershowitz
Dana Lauren Gervis
Barbara Marie Gibbons
William Louis Goldstein
Herbert Michael Goodman
Michael Lewis Gray

Matthew R. Greenberg
Charles John Hebert
Stephen Frederick Heese
Robert James Heller, Jr.
Sharon Kay Hess
Bernard Louis Hoppenfeld
Amy Jill Hyman
Quentin Stuart Johnson
Robert Jerome LaChapelle
Eric Rogan Lane
Walter Joseph LeBreton, Jr.
Benjamin Henry Levy
Sara Ines Licha
Jeffery Alan Lichterman
Steven Alan Lieberman
Sharon Anne Linnick
Lori Elizabeth Little
Roland Nicholas Livney
CARIL Gros Lowe, Jr.
Michael John Makary
Gary Howard Mandelblatt
James Spencer Marks
Lanny Keith Marks
Fred Montgomery Martin
Michael Temerson Masur
Robert Waugh McCulloch
Janice Ann McKirgan
Sherri Anne Miller
Andrew J. Mills
Daryl Joseph Moreau
William Ross Morris III
Craig William Norris
Frederick Daniels Oltarsh
Martin Gerard O'Malley

Pablo Antonio Ontaneda
Richard Eric Parisi
Gregg William Parmenter
Andrew Scott Pellar
Lynette Perlman
Robert A. Polishook
James Birke Quicksilver
David Bernard Quinn
Scott Michael Ratchick
Richard Barton Ray
Anthony Reginelli, Jr.
Matthew Ean Reich
Elliot Avrum Reinfeld
Leah Anne Rose
Linda Jean Rose
Andrew Evan Rosenzweig
Robin Cindy Rynski
Meryl Ruth Sachs
Simone Ann Schwob
Tina Sue Segall
Andrea Joy Shapiro
Wendy Hope Shoham
Richard Paul Snyder
Deborah Susan Stratford
Stanford F. Terry
Martha Frances Tester
Robert David Udolf
Trudy Anne Waguespack
Steven Waldman
Herschel Alan Weisfeld
Barry David Weiss
Kevin Mark Wheeler
Susan Jane Witt
David Alan Wood

(Degree conferred December 31, 1982)

Peggy Basic
Stephen Nathaniel Chesnut
Juan Jose Armando Rodriguez

Kevin Clancy
Stephen Herbert Duncan
Linda Jane Saron

Richard Joseph Goff
Jean Marie Grelier
Daniel Ray Stuart

Master of Business Administration

Cathy Gail Abrams
John Tharyan Alexander
Walter Karl Alfred
Marlene Jane Alonzo
James Mark Andrews
Jose Raul Armstrong
Lynne Carol Atwood
Florence Marie Baldwin
Robert Blair Barbero
Harold Warner Barel

Dennis George Bautsch
John Robert Beckman
James Joseph Bertrand
William Marcus Brakefield
Lisa Ann Brandau
Felicie Field Brown
John Eric Buckwalter
Samuel Douglas Cannady
Laureen Kristie Carlson
Michael David Carlton

Paul John Catanese, Jr.
Martin Bosco Chamorro
John Robert Collins
Danica Ann Cordell-Reeh
Kathleen Noel Crighton
Denise Susan Dussom
John Pence Earling
Kenneth Hayes East
Adam David Epstein
Sarah Shelton Fine

Jonathan Neal Fink
 Elizabeth Putnam Flint
 David Jerome Francis
 Lewis Scott Frank
 James Alfred Frick
 Carla Amy Gale
 Beth Lois Gandler
 William Russell Gardner
 Pamela Marie Garrison
 Eugenio Rafael Garza Herrera
 William Anderson Glenn
 Robert Dawson Glover
 Eugene Michael Golizio
 Genaro Gomez III
 Sophie Anne Goy
 Linda Marie Perez Grimes
 Oscar McDuffie Gwin III
 Eric Paul Halter
 Thomas Dudley Ham
 Tony Harold Hart
 Mary Helen Gilbert Hawn
 Carol Ann Heintz
 Bernhard Huwiler
 Melissa Anne Hyatt
 Grant McLatchey Irvin
 Robin Suzanne Isham
 Kerry Ann Krisher

Marisa Ann Kuber
 Elizabeth Clara Lauricella
 Louis Walker Lauricella
 Kay Elizabeth Levy
 Lynda Anne Levy
 Susan Lipkowitz
 Glynice Colette Lurie
 Laurie Ann McDonald
 Carol Wood MacKenzie
 William Hartwell Macon, Jr.
 Thomas Joseph Marshella
 Stephen Ray McClanahan
 Betsy Lee McKinley
 Joseph Jamie Melnick
 Carlos Gerardo Montemayor
 David Arthur Neibart
 Mark Warren Newman
 Suzanne Claire Oliver
 Michele Arden Oper
 Thomas Edward Orr
 Robert Emmett Oswald, Jr.
 Nancy Kimiko Ota-Tomelden
 Mark Benjamin Panza
 Jennifer Blank Parnon
 Christopher Craigie Peterson
 Jeffrey William Popp
 Alvaro Ramos Rechnitz

John Clifton Rand
 John David Reier
 Terry Brown Richardson
 Michael Robert Carson Riess
 Nestor Angel Rivera
 Paul Clayton Rodgers
 Beejay Barbara Sue Rosman
 Nancy McDuff Ross
 James Stephen Savage
 Paul Andrew Savage
 David Young Schroeder
 Mary Ann Schumacher
 Jeffrey Bryant Scruggs
 Charles Milton Silverman
 Margaret Silver Spencer
 Frank Martin Sterneck
 Peter Norbert Streit
 Sergio Javier Tamez Martinez
 Terru Lynn Terens
 John Forbes Thomas
 Michael David Van Petten
 William Matthew Welch
 Charles Pettigrew Williams
 David Aron Wrubel
 David Eric Wyatt
 Kevin John Wyrick
 Nordin Yahaya

Rodney Steven Yanker

Amelia Dea Zuras

(Degree conferred December 31, 1982)

Gabriel Antonio Alvarez
 Richard Arthur Carpenter
 David Chester Comstock
 John Lawrence Connolly
 Maureen Ann Dunne
 Robert Edmund Fry, Jr.
 Elisabeth Grafstrom Gibert

William Keller Glass
 Christine Ellen Gleason
 Romulo Hernandez Rasmyun
 Elvin Burt Hyatt
 Carlos Ernesto Maduro Gallardo
 Elisabeth Marshall Maxwell
 Jose Manuel Melendez-Siegrist

Nelson Ignacio Mier Schmidt
 Veronica Ann Olivito
 Robert Richard Reents
 Francis Robert Rodwig
 Patricia Gerardo Sanchez Cirilo
 Keri Burgess Walker
 Walter Emmett Wehmann

School of Public Health and Tropical Medicine

Master of Public Health

Gail Bopp Agrawal
 Amr Hashem Al Wediany
 Gererdette Eaglin Bennett
 Courtney Ann Bethel
 Barbara Johnson Boas
 Arthur Harry Brownstein
 Judith Brunton Burckel
 Ann Hershey Byerly
 Christine Yuanchen Chang
 Robert Clark de Wolfe
 Lorelei Beleta Dickey
 Hosea Joseph Coucet III
 Arthur Charles Ellison
 Wijitr Fungladda
 Beth Lois Gandler
 Carmen Mirtha Garcia
 Joe Carroll Garrett
 Patrice Ann Gendel

Elysia Chambers Griswold
 Paula Elizabeth Harty
 Kenneth George Heise
 U Than Htut
 Eyamba Albert Itoumbou
 Joseph Stanley Jablecki
 Joseph Lowell Johnson
 Berkeley Marvin Keck, Jr.
 Oi-Chun Katherine Lee
 Margo Cecile Limmer
 Edward Patrick McManmon II
 Monique Ford Mabey
 Josephine Nancy Poblacion M.
 Timothy Grant Manchester
 Agustin Vincente Cevallos M.
 David Hasting Mwandu
 Barbara Lynn Newman

Jay Kevin Olexa
 Michele Arden Oper
 Thomas Edward Orr
 Sharada Pandey
 Somsak Pinyotanmakorn
 Julie Marie Redman
 Guglielmo Riva
 James Thomas Sawyer
 Sarah Cheairs Schlater
 James Craig Setzer
 Peggy Walker Snare
 Gayatri Suryaningsih
 Fumi Louise Suzuki
 Janice Marie Tirpack
 Stephen Harry Weiss
 Kimberly Jean Yamanouchi
 Amelia Dea Zuras

(Degree conferred December 31, 1982)

Diane Louise Barnes
Julia L. DeClerque
David Arthur Fitts
Madeleine Mary Flear
Linda Helen Foster
Jarunee Hadhai
David Carlton Hiel
Mohammed Saad Hiraib

Susan Mary Igras
Said Isaac Jacob
Maurice Leonard Lagarde II
Gloria Sigi Maisano
Gwendolyn Michel
Marian Louise Mitchell
Magdy Mohamed Bayoum
Mohamed Nasr El Dine Mor...

Beth Nivin
Sawsan Mahmoud Salah Raa...
Lisa Gwinnette Richards
Francis Robert Rodwig, Jr.
Lloyd Kenneth Swasey, Jr.
Gerard Timothy Shy Tangye
Moira Sanvila Uskokovic
Jane Parker Woofter

Houn-Yee Houn

Essat Itrahim El Sayid Mowafq

Master of Public Health and Tropical Medicine

Nader Nairoz Antonios
Luis Roberto Cetina Florenci...
Tsuneo Kato

Micahel Akinfenwa Kuyinu
Young Ung Lee
Ludwig Alexander Lettau

Philip Lee McDaniel
Kronthong Thimasarn
Richard Craig Tobey

(Degree conferred December 31, 1982)

Gloria Ines Palma Alavrez

Slamet Boedisantoso

Pedro Alexis Navarro

Leila Gasparini

George John Komba Kono

Master of Science in Public Health

Paula Yvette Eleazar
Monica Patricia Gates
Mansour Saleh Karhan
Rufaida Hussin Khashoggi

Mohammad Maji Soliman Kordy
Stephen Eric Metzinger
Charles Burchinal Miller III
Idalia Esperanza Osorio

Quillie Nathaniel Parker, Jr.
Roy Joseph Rando
Paul David Siegel
U Kan Tun

(Degree conferred December 31, 1982)

Lisa Cecilia Westenberger

Robert Ronald Polit

Oluyomi Tuamokumo Wilcox

Barry Glenn Campbell

Janardan Raj Lamichhane

Fen-Yu Mimi Tsai

Doctor of Public Health

Elizabeth Terrell Hobgood Fontham

Munn Sann Lye

(Degree conferred December 31, 1982)

James Burks

Vinai Vuttivirojana

School of Law

Juris Doctor

Leon Ware Abadie
Francis Philip Accardo
Gail Bopp Agrawal
Mark Edward Andrews Jessica Bagg
Claudia Debra Baker
Joseph Robert Ballard
Glenn Joseph Ballenger
David Perez Banowitz, Jr.
Kethleen Weisfeld Barrilleaux
Christopher William Bawn
Elizabeth Ann Beauchamp
Joel Richard Bellush
Michael Jay Bergner
David Howard Bernstein
Brian Phillip Berson
James Augustus Blalock III
Murff Franklin Bledsoe
Jeffrey Bruce Bock
Jose Antonio Bonau
Virginia Boulet
David Alexander Bowling
Christopher Brizzolara
Robert John Bruno
John Eric Buckwalter
Rank Tucker Burge
Robert Wilburn Burjion, Jr.
Timothy Gerard Burns
April Ann Cain
Melvin Joseph Caldwell, Jr.
Christopher Edwin Carey
Deborah Ann Carman
John Richard Cesario
Kathleen Krail Charvet
Jeffery Shiu Chow
Carol Craig Christoff
Philip Charles Ciaccio, Jr.
Peter Arthur Clarkin
Richard Hrold Cline
Michael Allen Cohen
Steven Dale Cohen
Katherine Conklin
Elizabeth Skelly Cordes
Julie Marie Core
Philip Francis Cossich, Jr.
Gleen William Cox
Thomas Joseph Crane
Bruce A. Cranner
Leland David Cromwell
Michael Edward Crowley
Matthew William Cullen
margaret Suib Culp
Deborah Dee Cunningham
Lisa Rae Curtis
Andrew Steven Cutliff
Ingrid Anne Dave
Paul Markahm Davenport, Jr.
Lee Burce David
Jeffrey M. Davis
Marc Oneal Dedman
George Denegre, Jr.
F. Otway Denny III
Janelle Caire Devillier
Debra Ann Dixon
mark Thomas Drapanas
Keith Scott Dubanevich
Michael Gerald Dwyer, Jr.
Kathryn Anne Eckerlein
John Drury Adgcomb
John Francis Emmett

Alan David Ezkovich
Joseph Mario Fabiano
Deborah Lou Faust
Christina Papastavros Fay
John Francis Fay, Jr.
Rena Fazio
Maria Elena Fernandez
Jose Joaquin Figueroa Villafane
Glen Filippone
Amos Issaac Fogleman
Lewis Scott Frank
Gregory Marcus Friedlander
Christoffer Carter Friend
J. Keith Friley
Anne Clark Gaioenne
Debra Frances Gambrell
Gilbert Francis Banucheau, Jr.
Catherine Noonan Garvey
Mark Carl Gassan
Melanee Anne Gaudin
Ronald Keith Gee
Kenneth Blake Givens
Jill Paige Glosser
Ilene Helen Goldman
Steven Marc Greenbaum
Katherine Ann Greenwood
Lawrence Keith Griffith
Michael Eric Guillory
Stephen Kenneth Hall
Marian Marcell Hamilton
Alfred Lee Hansen
Meredith Lynn Hathorn
William Hazlaris
Patricia Ann Head
Benjamin Louis Henschel
Daniel Jon Himelman
Katherine Ann Hoffman
Michael Eugene Holoway
William Andrew Hooper
Thomas Denton Horan
Nathan Ples Horner, Jr.
William Martin Hudson III
Susan Scott Hunt
Timothy Patrick Hurley
Joseph Ferrigno Iuzzolino
Steven Eliot Jacob
Jeffrey Clark Jester
James A. Jones
Lisa F. Keegan
kerry Ann Kissel
Paul William Knoth
Alan Craig Kohler
Patricai Ann Krebs
Jenny Brown LaCour
LeRoy Lambert III
Edward Paul Landry
Louis Valke Lauricella
Thomas Howard Leach III
George Francis Leary
Wayne Mitchell Levine
Thomas Walker Lewis
Lance Mathew Lisle
Marc M. Livaudais
Rachel Thompson Lockwood
Ted Louis Luquette
William Michael Lutz
Kathleen Crowe Marksbury
Dianne Jones Marshall
Earl Arthur Maxwell

Carol Drumm Mazorol
Scott William McQuaig
James Franlin Mears, Jr.
Scott Blake Mexic
Michele Gae Miles
Steven Lynn Miller
Timothy Fitzpatrick Mines
Caren Marjorie Morgan
Edward Michael Morris
Rockne Locke Moseley
Mark Mullen
Jacob John Munch
Kim Wilmoth Munch
Larry Logan Murray
Douglas Maury Madjari
Craig Philip Miedenthal
Gary Mussbaum
Mary Patricia Nyiri
Stephen Joseph Oats
Stephen Kenneth Ott
Laura Roy Ouverson
John Michael Pellecchia
John Henry Pelzer
Una Lee Penninger
David Benjamin Pogrund
Margaret Ryan Polito
Henry St. Paul Provosty
John Clifton Rand
Wade Dillard Rankin
Elizabeth Robin Reder
James Lowry Rice III
Michael Robert Carson Riess
Jean Sanders Robertson
Wesley Kent Robertson
Diane Marie Rollo
Robert Cary Rubin
Charles Morris Rush
Lance Read Rydberg
Barbara J. St. Clair
Jeffrey Hilton Sands
Clara Moss Sartor
Paul Andrew Savage
Jill Toledano Schneider
Michael Raymond Schneider
Emmet Jay Schwartzman
Richard John Sciertino
William Charter Sevier
Rodney Allen Seydel, Jr.
Eve Shaftel
Loretta Mary Shahade
Barry Fred Shanks
Julie Lynn Sirera
James Edward Slatten III
Gregory Maurice Smith
Walter Landry Smith
Russell Allen Solomon
Gerard Joseph Sonier
Taryn Southon
Susan Lois Stagg
John Simms Stiff
Douglas Scott Stone
Maurice de la Ronde Stouse
James Allan Stuckey
Michael Patrick Sullivan
Warrene Hayn Suthon
Michael Lee Swain
Dorothy Elizabeth Bragdon Terrell
Marita Leslie Phillips Tessier
Paula Thibodeaux

Peter Michael Thomson
Avis Topps
Dirk van Ausdall
Joseph Leslie von Rosenberg III
Joan Helen Wachna
Mary Ann Waddell
Constance Merrill Walker

Cristina Walker
James Madison Walker
Betty Lois Washington
Mark Lawrence Watson
Sallye Goodwin Webb
Barbara Ann Weeks
Leopold Weill

Deborah Ulrich Weisler
Jane Marc Wells
Thomas Gerard Wilkinson
Nolan Sanford Winn
Judith Claire Wylie
Benjamin Zeltner
Jeanne—Marie Zeringue

(Degree conferred December 31, 1982)

Johnston Lyon Allums
Thomas Balzas Constantine

Cindy Morris Harris
Gerolyn Petit Roussel

Denise O'Connor Saporito
Dan Brian Zimmerman

Master of Laws in Admiralty

Master of Laws in Admiralty
Gisela del Carmen Agurto Ayala
Yousuf Hamad Al-Rushoud
Bruno Justin Appert, Maitrise en Droit
David William Bernberg
Michael Dudley Bewers
Luke Bissell
Ana Isael Brin Gabrega
Jose Fernando Cabaleiro Alvarez
Byron J. Casey III
Kuo-J Chen
Shu-jen Chen
Aurelio E. Dernandez Concheso
Gloria Estela Conte
Thomas Merle DeRose
Heather Ashman Dolins
Isabelle Dutreuil

Luo-Lan Fan
Bruce Steven Gallo
E. Paul Gibson
Shang-Huei Hou
Jayaraman K.
Enrique Antonio Jimenez
Amy Sue Katzman
Joseph Edward Lamendola
Cheau Yun Lei
Chung-Hung Liou
Elonis Lopez Curra
Frederick Arthur Lovejoy
Fen-mei Olive
Rodrigo Molina Ortega
Eduardo Antonio Moline
John Austin Moran
Jose Raul Mulino Q.

Vincent Maduagwu Okwchime, Jr.
Robert Patrick Owens
Morlando Laslo Pelyhe Lleras
William Holt Penninger, Jr.
Pablo Ramiro Perez III
John Christopher Person
Jonathon Stuart Pratt
Musa Rahman
Julio Rafael Ramirez Ricord
David Nathan Rogers
Marco Antonio Saavedra Catala
Micahel Constantinos Triarhou
Yu-Ping Edward Tsai
Bradford Henry Walker
Chien-Hua Wang
Paul Alan Winick

(Degree conferred December 31, 1982)

Rick Gordon Bannon
Blanca Ivonne Brana

Robert Alexander Craven
David Gilmore Fassnacht

Richard David Faulkner
Eric Brady Singleton

Master of Law

Rashid Hamad Al-Anezi
Ahmad Abdulrazzaq Al-Khalifa
Mutlaq M. Al-Mutlaq
Hamdan Al-Otaibi
Saleh Abdullah Al-Oufi
Salaiman A. Al-Tuwajiri
Jose Julian Alvarez Maldonado
Mario Arroyo Davila
Swang Boonchalermvipast
Richard Julius Fernandez

Dr. Martin Frank
Yahya Jasem Homammad Ghuloum
Yih-Feng Huang
Byong-Joon Kim
Mahin Kraivixien
Malati Kraivixien
Lung-Fei Liu
Mohamed Hehia Mattar
Galal Wafaa Mohamedien
Tetsuro Nobata

Charles Arne Nunmaker
Vickie Ogugua Onochie
Sergio Raul Portela Gasch
Myrone Don Reichman
Andreas Respondek
Charonchai Salyapong
Massimo Sanguineti
Yuan-Kho Sheu
Veronica Wiewiek Sulistyo
Chian Tang

(Degree conferred December 31, 1982)

Mohamed Abdusalem El Bouisi
Berta Maria Chaves

Gloria Nixon Irvine
Sinturug Saovana

Charnvit Yodmanee

University College

Bachelor of Arts

Timothy G. Brewster
Julie E. Cambas
Eunice M. Fleischer
Kathleen Jordan

Dorothy M. Leitz
Terrence W. O'Malley
Virginia Van Wart
Thelma K. Wallin

(Degree conferred December 31, 1982)

Barbara E. Adams
Khaled R. Al-Mualla
Rosanne M. Jarrell
Eugene Johnson

Yul A. Knighten
Lorraine R. Kolstad
Frederick C. Lazaroe
David H. Rowe

Bachelor of Science

Roy L. Lapeyronnie Jr.
Wayne J. Munsch

Lisa M. Naut
William M. Wetzel Jr.

(Degree conferred December 31, 1982)

George A. Craven

Carol H. Gros

Mahmoud Khayat

Bachelor of Business Studies

Michael J. Boudreaux

Raymond J. Gilson

Barbara A. Rhode

Bachelor of Science in Physical Education

Patricia A. Boerner
Reginald L. Butts
John E. Davis
James R. Flowers
Terri L. Harvey

Joseph Holston
Vincent M. Manalla
Scott H. Murphy
Susan B. Owens
Ann E. Prevatt

Tyrone Smith
Sharon A. Towry
Amy L. Trubowitz
Lionel Washington
John K. Zelenka

(Degree conferred December 31, 1982)

Gregory A. Liggett

Charles K. Robb

Bachelor of General Studies

Ellen L. Bland
Paul W. Fitch
Elizabeth J. Padwee

Deena E. Schencker
Arthur Triche Jr.
Tatiana T. Tuman

The Graduate School

Master of Arts in Teaching

Julieta de San Miguel

Marian Enochs Gay

Master of Education

Afaf Salah Hamdi Hassan Alyaw
Mildred Glankler Bott
Clara Hermes Dokos

Mary Lee Hadwiger
Christine B. Johnson
Jacqueline Gail Maiman

Claudia Harold Menge
Diane Phillips Nico
Lynn Alexandra Redfearn

(Degree conferred December 31, 1982)

Molly Bates Bentsen
Maura Carmouch Mize

Mary Reed Perdigao
Eileen Rodi Russo

Master of Fine Arts

Steven Basil Christo
Ludendorffo Decenteceo
Debra Faith Howell

Catalin Mateescu-Bogdan
Kay Dawes Mattei
Mark Rosenbaum

Marge Rauch Ward
Laura Cadien Young

(Degree conferred December 31, 1982)

Brett Alan Batterson

Anthony Edward Krysinisky

Master of Science

Remi Adeyemi Adebamowo
Faraq Saeed Al-Hazmi
Abdullah Mohammed Almahdi
Reynold Dan Broussard

Brian Anthony Dalio
Younes Mahfud Gaddafi
Jean Carole Linn
Josephine Carmichael Maddox
Oscar Perez III

Oscar Antonio Salamanca
James Edward Warren
Dan Grubb Wheeler
Margaret Reed Wright

(Degree conferred December 31, 1982)

Mohammed Saeed Al-Ahmadi
Martha Milagros Aleman
Talal Sadaka Al-Harabi
Ronald Clarence Anderson
Guillermo Alfredo Comach-Perez
Michelle Creel Crane

Jeff Phillips Davies
Steven Barnett Dolins
Frederick Steven Georgette
Roy David Greenberg
Md. Ehteshamul Hayder
Mary Theresa Kirby
Gary Wood Knight

Marc Lamoreaux
Chong-Jeh Lo
Owaish Harbi M. Mobarek
Michael Steven Morse
Christopher Phillipe Somogyi
Luis Francisco Sosa

Master of Arts

Bradley Michael Braun
Jose' Raul Feliciano
Michael Robert Gehman
Pamela Hooper Moomau

Gordon Atkinson Leitch
Luc Philippe Noiset
Enrique Tomas Olarte
Brian Mark Perry

Nathan Stan Poole
David Allen Skevinton
Jody Nan Snyder
Peter An Yuan Wang

(Degree conferred December 31, 1982)

Youglak Ahn
Man-In Baek
Patricia A. Commerford

William Christopher Elliott
Cristobal Martin
Marian Louise Mitchell

Diane Alvey Montllor
Joseph Foster Newell

Honorary Societies

Phi Beta Kappa

Peter W. Aldoretta
Brian T. Alworth
Richard D. Bertram
Craig J. Coenson
Cyrus Colbert
David W. Craft
Lawrence E. Davidow
Mark J. Doherty

Paul H. Feinberg
Mitchell C. Gallant
Louis Edwin Girling Jr.
John M. Goldberg
Ira J. Guttentag
Robert M. Harford
Steven D. Kushnick
Bradley S. Peterson

Paul C. Pflueger
Rodger W. Pielet
Brendan S. Ross
Clifton M. Smart III
Richard A. Stefanic
William K. Watanabe
Ronald M. Wohl

Tau Sigma Delta

Carlos Barbosa
Scott Stephen Barnard
John Soesph Bottaro
David James Burt
Julie Kay Coulter

David Lawrence Ehrlicher
Anna Louise Holley
Florence Elizabeth Bacher Myers
Angela O'Byrne
William Burns Robein

Marisol Roman
Matthew John Ruffing
Margarita San Miguel
David Alan Walter

Order of the Coif

Gail Bopp Agrawal
Virginia Boulet
Carl Craig Christoff
Katherine Conklin
Leland David Cromwell
George Denegre, Jr.
John Drury Edgcomb
Catherine Noonan Garvey

Stephen Porter Hall
James A. Jones
Patricia Ann Krebs
Jenny Brown LaCour
Rachel Thompson Lockwood
John Henry Pelzer
James Lowry Rice III
Michael Raymond Schneider

James Edward Slatten III
Walter Landry Smith
Susan Lois Stagg
James Allan Stuckey
Dorothy Elizabeth Bragdon Terrell
Dirk van Ausdall
Joan Helen Wachna
Sir Ian Percival

Omicron Delta Kappa

Scott Burger
Jennifer Dunn
Robert Egerman
Pamela Hochberg

Anna Lou
Beatriz Maldonado
Marc Mauser
Ronald Sachs

Robert Taggart, Jr.
Gregory Upton
Eric Weinstein

Kappa Delta Phi

Joseph Bavaria
Kenneth Bubes
Kevin Carroll

Robert Egerman
Evan Fogelman
Michael Nictakis
Bradford Schur

Derek Schwenke
Jon Straggas
Terry Jones

Beta Alpha Si

Bachelor of Science in Management

Leslie Lorraine Allen
Kenneth Alan Bigg
Elizabeth Anne Boh
Leigh Boston
Deborah Cheryl Bunker
Brenda Marla Choos
Margaret Susan Cleary
William Timothy Crooks
Albert Bruce Crutcher
Richard Scott Enfield

Jeanne Marie Farulla
Charles Everet Gamer
Matthew R. Greenberg
Douglas Mark Grills
Deanne Marie Guichard
Stephen Frederick Heese
Michael Steven Heller
Cheryl Dawn Hollander
Gary Howard Mandelblatt

Janice Ann McKirgan
Faith Ostrow
Kenneth Scott Perlman
Lynette Perlman
Richard Mark Rosenberg
Tina Sue Segall
Patrick Stewart Smith
Rhett Louis Weiss
Jeffrey Alan Wolf

Master of Business Administration

Lynne Carol Atwood
Robert Blair Barbero
James Joseph Bertrand
Lisa Ann Brandau
Joseph Lykes Carrere
Teresa Chan
Robert Harold Cox, Jr.
Mark Clayton Douglas
Jennifer Juge Dunn
Kenneth Hayes East
Andrew Howard Feinam
Daniel Lee Fink
Jonathan Neal Fink
Elizabeth Putnam Flint
James Alfred Frick
Geraldyn Maria Frick
Gustavo Alberto Gaeta
Carla Amy Gale
William Anderson Glenn
Ellen Sue Greenblatt

Tom Dudney Ham
Mary Helen Gilbert Hawn
Bill Lolus Hughes
Bernard Huwiler
Karl Eric Keller
Sheryl Diane,
Clara Lauricellar
William Hartwell Macon, Jr.
Laurie Ann McDonald
Stephen Ray McClanahan
Mary Celeste O'Neill
Nancy Kimiko Ota-Tomeldon
Jennifer Blank Parnon
Christopher Craigie Peterson
Lendy Wayne Pridgen
Maya Jacqueline Rath
John David Reier
Terry Brown Richardson
Paul Thomas Rieder, III
Robert, Gerard Riviere

Paul Clayton Rodgers
David Young Schroeder
Mary Ann Schumacher
Margaret Silver Spencer
Frank Martin Sterneck
Peter Norbert Streit
Terry Lynn Terens
Lucy Elizabeth Thabes
Joni B. Tomlinson
Miauling Tsai
Kwok-Wan Victor Tse
Laura Diane Tumperi
Julie Ann Tyger
Michael David Van Petten
Ludwig Christina von Gohren
Marianne Wafer
Mary Pat Waterhouse
Margaret Liebenow Weber
Elizabeth Gatewood Wellborn
Peter VanErde Wiley

Beta Gamma Sigma

Bachelor of Science in Mangement

Virginal Lee Barron
Kenneth Alan Bigg
Elizabeth Anne Boh
Deborah Cheryl Bunker

William Timothy Crooks
Jean Marie Grelier
Gary Howard Mandelblatt
Michael Temerson Masur

Janice Ann McKirgan
Lynette Perlman
Rhett Louis Weiss

Master of Business Administration

Cathy Gail Abrams
Lynne Carol Atwood
Wayne Robert Barcelo
Lisa Ann Brandau
David Chester Comstock
Maureen Ann Dunne
Kenneth Hayes East
Elizabeth Putnam Flint
James Alfred Frick
Williams Anderson Glenn

Robert Dawson Glover
Linda Marie Perez Grimes
Mary Helen Gilbert Hawn
Elizabeth Clara Lauricella
Lynda Anne Levy
Carlos Ernesto Maduro
Stephen Ray McClanahan
Suzanne Claire Oliver
Jennifer Blank Parnon
Sandra Faye Paternostro

Christopher Craigie Peterson
Robert Richard Reents
John David Reier
Beejay Barbara Sue Rosman
Nancy McDuff Ross
David Young Schroeder
Margaret Silver Spencer
Peter Norbert Streit
Michael David Van Petten

Summa Cum Laude

Arts and Science

Peter W. Aldoretta
Craig J. Coenson
Cyrus Colbert

Louis E. Girling Jr.
John M. Goldberg
Ira J. Guttentag
Bradley S. Peterson

Paul C. Pfluegar
Clifton M. Smart III
Richard A. Stefanie

Engineering

Robert Scott Egerman
Gerard Joseph Gianoli
Brion Patrick Haney

Jean-Marc Levy
Alon Victor McCormick
Dean Harold Pahl
Juan Carlos Pere' Gumma'

Lisa Theresa Perez
Philip Mark Rickman
John Brand Schneider

Newcomb

Linda K. Allen
Lisette M. Betancourt
Stephanie R. Brown
Elizabeth A. Davis

Kathryn A. George
Cynthia D. Hernandez
Eliane S. Herring
Pamela S. Hochberg

Naomi Lawrence
Khuong M. Le
Nicky D. Moore

Magna Cum Laude

Arts and Science

Richard D. Bertram
Mark J. Doherty
Osvaldo C. Fajardo

Steven D. Kushnick
Rodger W. Pielet
Edward J. Rivera

William K. Watanabe
Sanford A. Weinberg
Michael D. Yanuck

Engineering

Burt Arthur Adams
Asma Sabrina Ahmed
Miles Brawner Bingham
Jennifer Marie Cowin*
Frank Wall Elliott, Jr.*
Edwin Pierre Fricke, Jr.
Emile Paul Ianni
Michael Calhoun Jackman

Lisette Maria Jimenez
David Henry Kohn*
Susan Mary Kron
Gary Stephen Lindemann
Kathryn Helen Mistretta
Jeffrey Blake Moore
Hector Adrian Murra Giacoman
Shepard Francis Perrin III
Wendell George Pfeffer*

Stephen Kent Pownall*
David Andrew Price
Juan Jose Armando Rodriquez
Kevin Philip Schott
Joseph Leslie Skeens*
Gilbert Gordon Stock, Jr.*
David Joseph Vining*
Edward Fitzgerald Wachtel*

Newcomb

Dara Altshuler
Jeanne P. Cummings
Henrietta S. Currier
Judith A. Dodd
Rachel L. Epstein
Elizabeth P. Fohrman
Laurette C. Galano
Pamela W. Gauld
Randi L. Glorsky

Debra A. Goldberg
Madeleine M. Grynstejn
Althea L. Harlin
Leslie A. Katz
Jennifer A. Kent
Beatriz E. Maldonado
Barbara J. Markley
Laura A. Martin
Deborah L. Mesirow

Cynthia L. Neder
Diane M. Peterson
Ana M. Rios
Emily F. Ratner
Ellen L. Shayman
Laurie J. Swoff
Tracy L. Truppman
Marva J. Wyatt

Cum Laude

Arts and Science

Stuart A. Blitzer
Joseph L. Brewer
Scott R. Burger
Owen B. Cooper
Jacob T. Cross Jr.
Gardner M. Duvall
Joseph Freudenberger
Jerry B. Gee II
Johnathan C. Ginsberg
Alan H. Hand
Steven J. Simerlein
Glenn A. Teplitz
Raul Valcarcel
Brian T. Alworth
Edel F. Blanks
Howard I. Brenner
William M. Cauldwell
Robert T. Clegg Jr.

Michael L. Cohen
David W. Craft
Lawrence E. Davidow
Damon C. DiMauro
Thomas D. Dimitry II
Brian F. Dowling
Paul H. Feinberg
Antonio R. Franco
Mitchell C. Gallant
Jeffrey S. Gold
Brain H. Goldman
Edward A. Hall
Robert M. Harford
Alec A. Hirsch
Michael M. Hobby
James M. Horowitz
Javier I. de la Huerta
Andrew P. Hurwitz

William P. Klotz Jr.
Steven L. Kyman
Martin S. Mayer
Kenneth Nathan Jr.
Garrick C. Prejean
James E. Reinsch
Peter E. Riccobene
Gordon A. Rosenthal
Mark L. Schiller
Robert J. Sciortino
Evan R. Shapiro
Jonathan D. Tunis
Mark G. Wales
Paul D. Ware Jr.
Eric S. Weinstein
Ronald M. Wohl
James J. Wolfson
Peter J. Wong

Engineering

Mark Christian Anderson
Kwasi Dua Boateng
Stephen Michael Bontempo
Robert Allen Bouchon
Robert Denis Caire
Kevin Joseph Chesnut

David Charles Code
John David Fisher
Tracy Anne Gilliom
Barbara Sue Braboyes
Janos Camilo Kalozdi Zauscher
Jose' Francisco Masso' Torrellas

David Kishor Mehta
James Matthew Milne
Joseph M. Saenz
Alan Joseph Stone
Peter Bowman Routh Suthon
Tracy Lunn Truppmann

Newcomb

Jamila S. Abdelghani
Carolyn J. Agresti
Margaret E. Arky
Cynthia A. Bacher
Diane Bloomberg
Corinne A. Boswell
Mary L. Bradham
Alice A. Brittin
Beth H. Bunten
Mary C. Burton
Jeri L. Cohen
Melissa Cohen
Susan J. Cohen
Jennifer J. Dunn
Gwendolyn M. Eberts
Alyssa L. Frank

Barbara L. Gatti
Nancy L. Graboyes
Amy L. Hertz
Karen A. Ibach
Laura M. Irizarry-Huertas
Sheryl R. Israel
Joanne J. Jacobs
April L. Kossar
Anna Lou
Fonda C. Magids
Rosamond S. Mandell
Mary E. Mouton
Heather G. Nordlinger
Elizabeth H. O'Brien
Mishthi G. Ratnesar
Elizabeth B. Robertson

Julie A. Scheib
Janine L. Scheiner
Wendy L. Schneier
Linda M. Schultz
Laura L. Schwartz
Susan A. Shiver
Janet D. Silber
Suzanne M. Smith
Erica J. Streisand
Carla S. Sylvester
Susannah J. Thomas
Pamela S. Tizer
Anna I. Torres-Martin
Jane H. Vayvada
Randi Weisman
Michele B. Wyckoff

Cum Laude (with departmental honors)

Arts and Science

Kenneth M. Abrams
Roger E. Cassidy
Ariel E. Furst
Jared Y. Gilmore III

Philip R. Greenberg
Oscar R. Guerra
Joseph W. Hauth
William A. Jordan

Brett D. Lafving
Paul K. McNeely
Jeffrey A. Miller

Newcomb

Mindy E. Dimenstien
Jennifer V. Farrell

Linn L. Foster
Elizabeth A. Kinsley
Bridget K. Meyer

Leslie A. Schwarz
Laurie A. Shirman





Classes

Freshmen

Laura Adelman
Janet Albarado
Gregory Albers
Michael Algen
Anthony Altino
David Anderson
Frank Anselmo



Lee Archer
Robin Atlas
Cindy August
Michael Ault
Micheline Avegno
Juan Barona
Bradley Bartholomew



Kathleen Basso
Timothy Beach
Elizabeth Belmont
Michael Berman
Charlton Bivins
Ivan Bodley
Elise Bolasz



Allison Bolen
Martha Borrero
Brent Borque
Joseph Bowers
William Boyer
Joe Brillante
Ashlyn Broussard



Steven Brown
Mark Bryan
Bentley Buran
Ricardo Buenaventura
Katherine Caillouet
Stefan Canas
Richard Capiola



Thomas Carls
Christopher Carras
Jane Carriere
Alberto Cardelle
Lloyd Champagne
Andrew Chin
Maurice Coleman





Antoinette Conley
 Rosa Corzantes
 Mark Cox
 Cheryl Davis
 Pamela Dillard
 Deiadria Dissen
 Francisco Dominguez

Reina Donahue
 Maria Dubuc
 Sharon Duclos
 Charmaine Dumas
 Tambi Dyerson
 Michael Eckert
 Holly Edgerton

Ellen Eisen
 Steven Eisner
 Laurie Eiserloh
 Mindy Elser
 Bridget Everitt
 John Fagan
 Mary Fischer

Michael Forsythe
 Lori Freeman
 Orlando Galindez
 Elena Garcia
 James Garner
 Lisa Gillis
 Mary Goodyear

Lisa Gottlieb
 Anne Gould
 Douglas Greve
 Greg Gross
 Alyssa Gusman
 Ira Guttenberg
 Hassan Haidar

Mary Hall
 Deanna Harris
 Carla Howerton
 Anne Hughes
 Jeanine Jankowski
 Lynn Javorsky
 Mark Javorek

Andre Jones
 Stephen Jones
 Rylla Karst
 Sheila Katz
 Letitia Kerry
 Anne Klaus
 Timothy Kooney

Steven Koreman
Rusty Krakow
Susheel Kumar
Elmo Laborde
Jeffrey LaHoste
Pedro Lahoz
Honore Lartigue



Randy Levi
Yi-Cheng Liu
Sherry Longo
Nosa Maal
Rita Margolis
Juan Martinelli
Gerardo Martinez



Lisa Matanky
Michael McGowan
Susan McKnight
Stephanie McLaughlin
Robert Mipro
Kelly Morais
Anne Morton



Antonio Muniz
Mary Murnane
Daniel Muskat
Sherry Mussafer
Mollie Neuman
Maria Newton
Ilayne Padzensky



George Pappas
Kerry Paras
Melissa Patterson
Gregory Pellar
Lea Percy
Marta Perez
Christiaan Petterssen



Christopher Pettersen
Katherine Polakoff
Terry Ramsey
Myrna Rasmussen
Paul Reggie
Bryan Reilly
Maria Reyes



Rodney Ricard
Ron Richmond
Vilma Rivera
David Rodler
Arnesto Rodriguez
Ricardo Rodriguez
Mark Rogers





Spencer Rose
 Jeffrey Rosenthal
 Maria Rosin
 Susanne Rossler
 Daniel Roussel
 Laura Rowley
 Yvette Rusca

Kathy Schieres
 Renee Schnare
 Ellen Schwartz
 David Scott
 Lorenzo Serafin
 Steven Sheasby
 Jane Sherman

Robert Silverberg
 Maria Sivestri
 Sharon Skinner
 Ernest Sneed
 Kathryn Soike
 Suzanna Spink
 Robert Stasi

Karl Steinkamp
 Stacie Steppa
 Dana Stern
 Rachel Sterns
 Roger Stewart
 Julie Stiefel
 John Strasburger

Barbara Strebel
 Jocelyn Thomas
 Suzanne Tocho
 George Toland
 Charles Toth
 Simon Tschinkel
 Timothy Tucker

Rhonda Turpie
 Heidi Uris
 Valerie Vanderlick
 Cameron Walker
 Scott Ward
 Sandra Weidner
 Debra Weiss

Stephan Whalen
 Mae Williams
 Winifred Williams
 Laura Winstead
 John Ziegler

Sophomores

Krista Adams
Shawn Allis
Karen Andrus
Sequau Armstrong
Amy Arno
Christine Arthur
Amy Bader



Joe Barone
Mary Belford
David Bell
Georganne Beller
Morty Berger
Patricia Blanco
Robert Bland

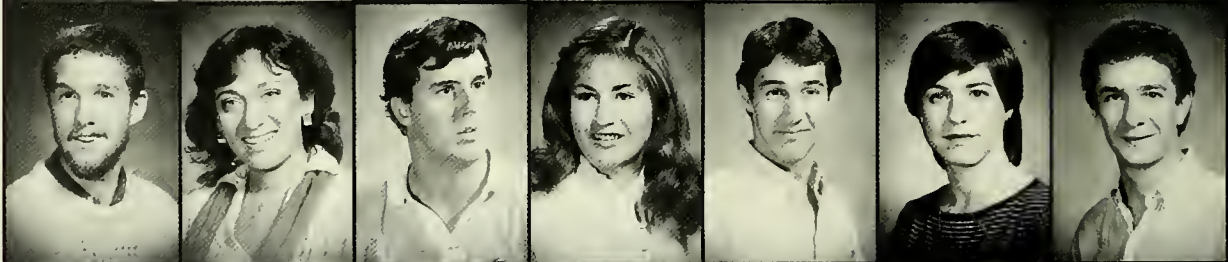

Andrew Blankenau
Thomas Blute
Laurie Bloch
John Bonds
Patricia Boulet
Charles Bowie
Mary Brett



Bernice Bright
Duane Bruce
St. George Bryan
Daniel Bucholtz
Anthony Buras
Ken Caldwell
Chris Campbell



Barry Cantin
Maria Casas
Salvador Casente
Lisa Chaiklin
Kenneth Chartes
Kaye Christopher
Christopher Clifford



Steven Coletti
Rebecca Cotler
Carl Counts
Andrew Crowder
Elizabeth Davis
John Decell
Lourdes De La Garza



Lynne A. Holt
Newcomb
Voice Major



Tulane Choir
Handful of Singers
Alpha Lambda Delta
New Orleans Opera Guild
Tulane Opera Theatre
Newcomb Outreach Program

"Tulane has prompted, cajoled and downright forced me to lay down a broad base of knowledge that I will base my decisions on for the rest of my life."



William Dillingham
William Drake



Lorena Dumas
Michele Engnath



Steven Epstein
Stephen Folsom



Christine Fugate
Rudy Garcia
John Gidelman
Henry Gillman
Nancy Ginsberg
Lisa Glade
Lawrence Gladstone



Terri Goldman
Kathryn Graddy
Madeleine Graham
Elisa Granados
Mary Gruenebaum
Karen Gruesen
Mark Gunning



Lauri Jackett
William Hanberry
Carol Hand
Howard Herman
Warren Herron
Julie Hoffman
Harry Hollub



Daviv Horrigan
James Hyland
Denovian Jeter
Suzanne Kane
Ian Karr
Dawn Kelly
Missie Kelly

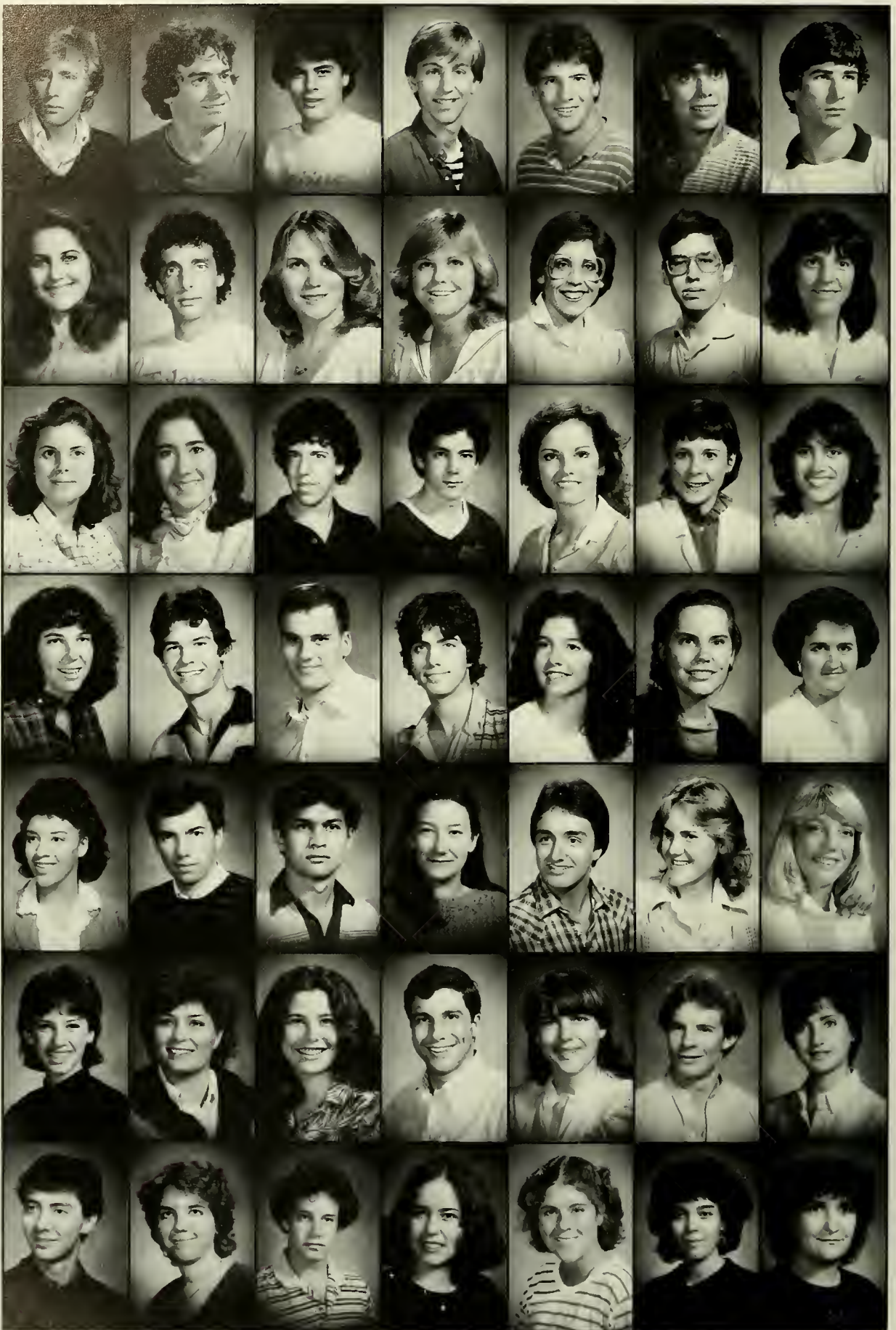

Christopher Kesterton
 Peter Kettler
 Thomas Kilby
 Nalty Killeen
 Michael Kirkpatrick
 Michelle Klapman
 Andrew Kligerman

Mary Knill
 Adam Kooper
 Karen Kutach
 Lisa Land
 Jean Lanzarotta
 Alan Lassman
 Hedda
 Lautenschlager

Susan Lauterbach
 Nicole LeBlanc
 Robert LeBoyer
 Andrew Lee
 Kellie LeLeux
 Linda Little
 Mindy Loff

Terri Lustig
 Radomir Luza
 Victor Malone
 Rolando Martinelli
 Beth McArdle
 Forre McCauley
 Maria McConnie

Karen McLaughlin
 Gary McNamara
 Miguel Medina
 Susan Meinert
 Rick Mejia
 Ann Meneley
 Christina Metcalf

Julie Moise
 Katherine Moore
 Alea Morelock
 George Nesbitt
 Elisabeth Noelke
 Andrew Normand
 Robin Nuschler

Phillip Odom
 Mary Oehlschlaeger
 David O'Flynn
 Margaret O'Keefe
 Toby Paillet
 Nancy Patterson
 Lorraine Pivornik

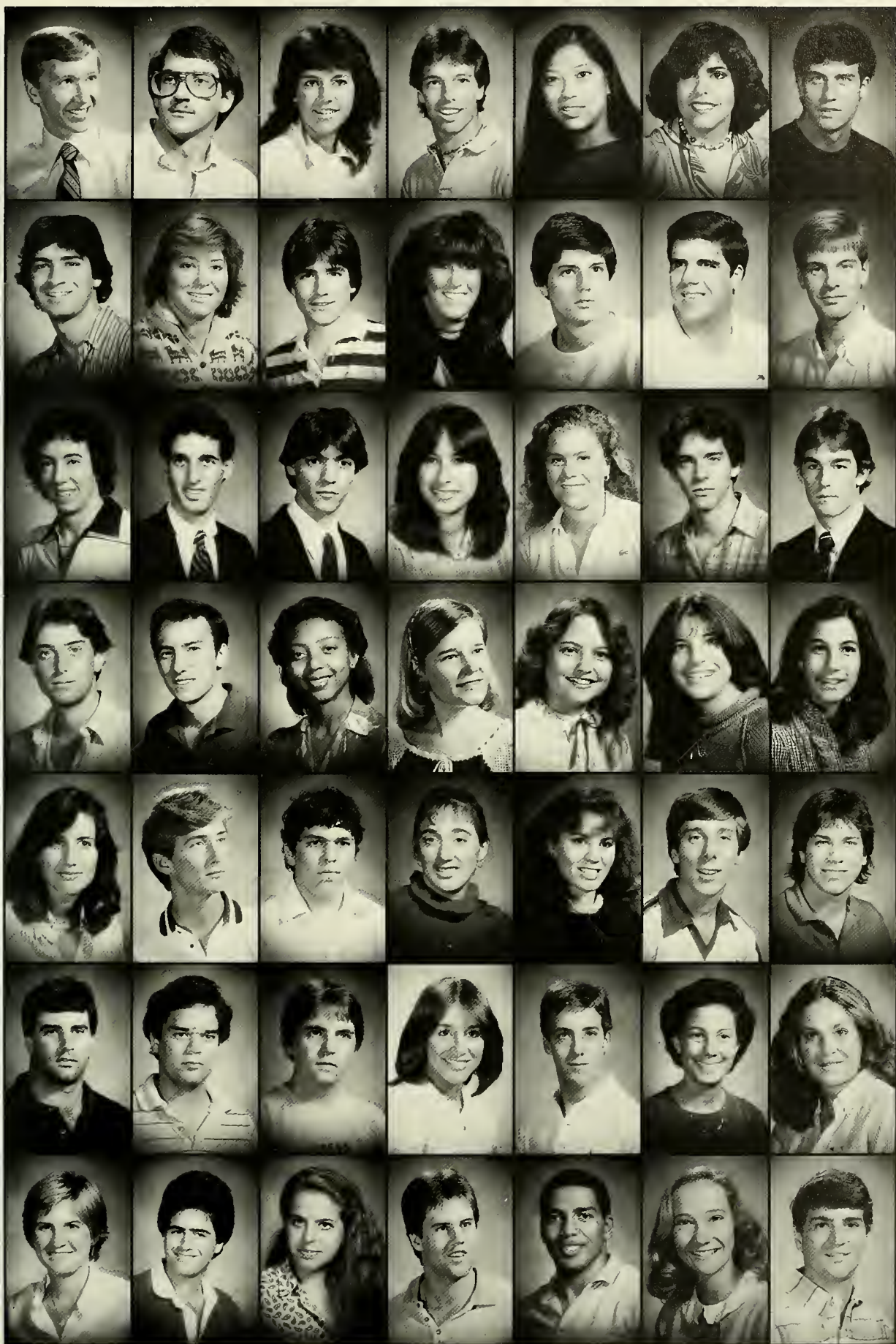

Timothy Ponseti
James Pratt
Suzanne Pratt
David Price
Nellie Quiroz
Minerva Ramos
Donald Rayner

Steve Ravosa
Michele Reid
Bryan Reuter
Carrie Robinson
Alex Roca
Raoul Rodriguez
Karl Rothermel

Mark Rubenstein
Mark Sallinger
Steven Sandler
Dora Santiago
Elizabeth Schreier
Russell Shaddox
David Shepard

Robert Slatoff
Brian Smith
Donnalyn Smith
Shirley Stahmann
Jaque Starr
Joyce Stein
Debbie Stern

Susan Stern
Christopher Straka
Paul Strauss
Su Studley
Tracy Swedlow
Patrick Sweeney
Rolf Thienemann

Vinnie Tortorich
Albert Valcarcel
Lee Waldman
Mark Waus
Ivan Walters
Linda Weil
Lisa Weil

Mary Wieland
Philip Wetzler
Alora White
Sidney Wike
Kevin Wimbley
Amanda Wood
Gregory Woolverton

Juniors

Jon H. Abelmann
Ruth Abrahams
Suvil Agrawal
Mark Agresti
Mark Anzalone
Noreen Barbella
Gregory Barr



Foustina Barthazar
Christina Basso
John Bauer
Kurt Bauke
Daniel Baumann
Laura Bennett
Judith Bernstein

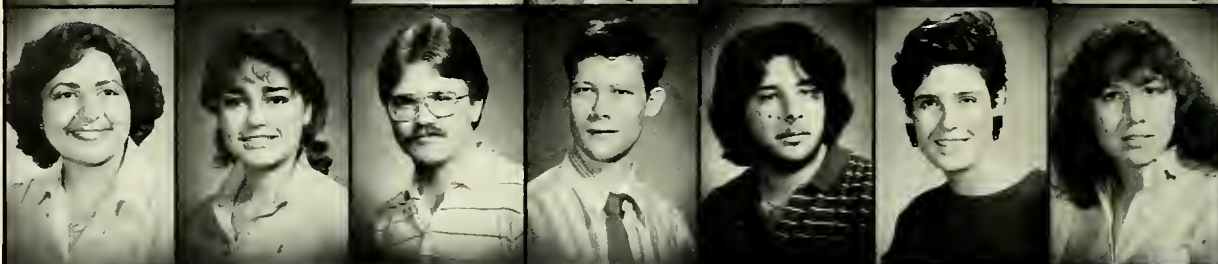

Pamela Blowen
Olga Bobadilla
Stephen Bordes
Frederick Bourgeois
Julie Breackenridge
Lisa Brazel
James Brocato



Daniel Broh-Kahn
Eli Brown
Elizabeth Brown
Lydia Butler
James Caffarelli
Susanne Cambre
Kevin Carroll



Cyprian Casadaban
Jorge Cashlo
Kimberly Chewning
Stuart Chris
Kenneth Clark
Robert Clarke
Glady Collier



Eleanor Comer
Susan Cone
Robin Conklin
Salie Cotton
Leah Curtis
Casey Davidson
NinaMaria Camacho





Bradley Davis
James Day II
Claro Diaz
John Donoian
Jean Dovel
Robley Duplex
Adam Elyachar

Sam Emory
Arlene Etzig
John Fahsbender
Sarah Fasterling
Luis Ferrer
Leslie Fine
Victoria Finke

Pam Forrest
Andrew Fredman
Audry Friedman
Bart Geraci
Jennifer Gilliam
Karl Gingrich
Diana Gonzalez

Thomas Gordan
R. Scott Graham
Steven Greenfeld
Douglas Grills
Stephen Halperin
Mark Hanks
Angela Hardage



Cheryl Cunningham
Newcomb Junior
Sociology Major

Chi Omega Fraternity
President Newcomb Panhellenic
ASB
Newcomb Senate
Student Foundation
Newcomb Big Sister

"Excitement, opportunities and friendships — these are just a few of the words which come to mind when I think of Tuland. There are always new places to go, new people to meet. From day one, a Freshmen is encouraged — yet not pushed — to explore, experience and discover the vast experiences Tulane has to offer."

Robert Harding
 Carrie Haydel
 Scott Hayward
 Lori Hecht
 Michael Hellman
 Jorge Hidalgo
 James Hughes



Susan Hughes
 Anne Hunt
 Glenn Hurwitz
 Jeffrey Irie
 Sharon Israel
 Ann James
 Steven Jaume



Charles Joffe
 Paul Jones, Jr.
 Jonathan Kadis
 Nancy Kaplan
 Ozgur Karaoomanoglu
 David Kay
 R. Steven Kenney



Lynn Kummert
 Neil Kwatinetz
 Gary Kwayer
 Winston Lacayu
 Patricia Lastiri
 Charles Latour
 Jeanne Lazarre



Susan Lechtner
 Kim Lehto
 Lisa Leydon
 Ignatius Liberto
 Joel Livingston
 Byron J. Lohman
 Andrew Loverud



Richard Lustig
 Nancy Maio
 Laszlo Makk
 Melanie Marchand
 Christopher May
 James Mayonado
 Etienne Mejia



JoAnn Mendel
 Michael Miles
 Tracy Mizell
 Patrick Montero
 Tony Morales
 Janet Morann
 John Morris





Dean Morrow
 Laurence Moser
 Nicolas Muniz
 Margaret Murry
 Jose Nater
 Karen Nuschler
 Michael O'Dea

James Odza
 Faith Ostrow
 Jeff Parkinson
 Anne Pautler
 Marilyn Pelias
 Adam Persky
 Amy Pinsker

Jonathan Pollock
 David Post
 Mark Potter
 Blaine Rabe
 Hugh Randolph
 Kenneth Reab
 Robin Reagler

David Reed
 Mark Ricard
 Daniel Richard
 Peter Rogers
 Jill Rosen
 Debra Ross
 Keith Rovira

Sheri Rozansky
 Alberto Rubio
 Kent Ryan
 Ronald Sachs
 Kenneth Sadowsky
 Joseph Saladino
 Jenny Salpeter

Patti Sahaberg
 Douglas Schiffer
 Paul Schulman
 Mindy Schwartz
 John Scorsone
 Margaret Scott
 Sara Shocket

Eugene Simon, Jr.
 Terence Sinclair
 Jill Smiley
 Stephanie Smith
 Paul Speyeder
 Andrew Stein
 Karen Stein

Michael Sternberg
 Marjorie Strauss
 Seth Strauss



Nancy Sturm
 Kim Sutker
 Pamela Sutton



Alan Thomas
 Michael Tierney
 John Tillotson



Rhoda Tishler
 Loris Toranto
 David Trettin



Nancy Turkel
 Lisa Twill
 Lawrence Uhde, III



Vasan Venkataraman
 James Vincent
 Marlane Warren



Kayla Wechsler
 Marion Welborn
 Randal Wheeler





Elizabeth Whitmore



Brent Wiese



Eileen Williams



Ann Williamson



Todd Winters



Robert Yarrington



Eugenio Yuen

Seniors

Mary C. Abell
 Kenneth Abrums
 Abelardo Acebo
 Carolyn J. Agresti
 Janet Mary Ahern



Asma Sabrina Ahmed
 Sompoon Akomsoontorn
 Peter Aldoretta
 Eileen Wilshire Allan
 Efrain Albert Alton



Dara Altshuler
 Brian Thomas Alworth
 Elizabeth Mae Amdur
 Robert Joseph Amend II
 David Victor Anderson



Mark Christian Anderson
 Karen Lee Andressen
 Vincent M. Andrews
 Dirk L. Angevine
 Ronald C. Archibold

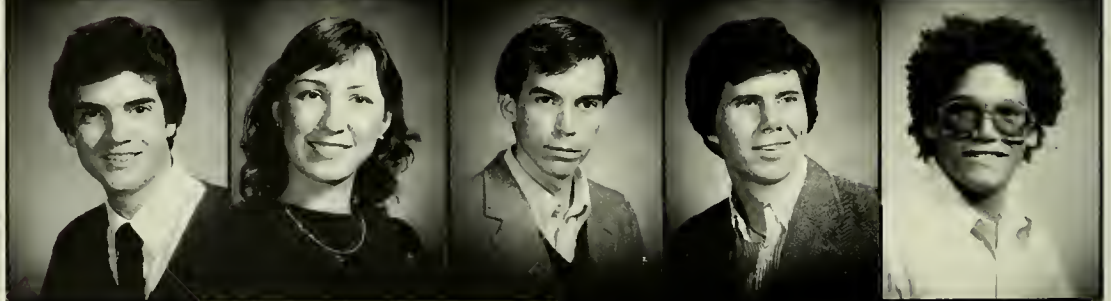

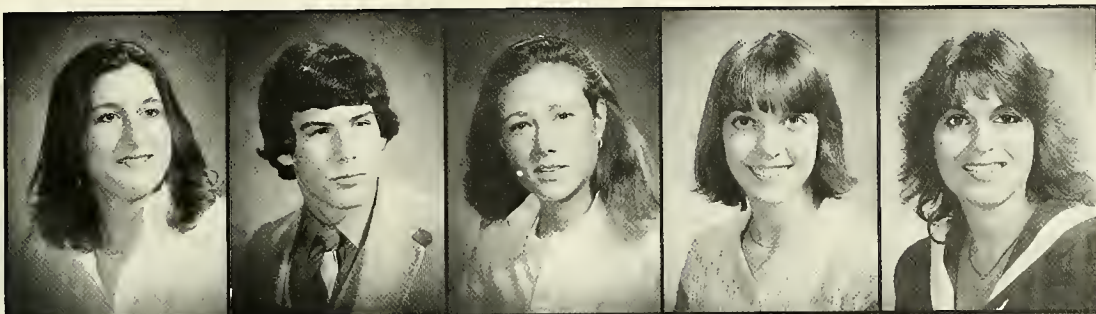

Margaret Elizabeth Arky
Charles J. Armato
Dorthea Anna Atwater
Melissa G. Badger
Cheryl L. Baim



Jerry Eugene Baker
Denise M. Barkas
Virginia Lee Barron
Harold Stewart Bartholomew
Matthew Clark Bartlett



Peggy Basic
Jonathan Mark Batter
Neil B. Beals
Elizabeth Benhoff
Michael J. Berkowitz



Edwin L. Berry
Richard David Bertram
Lisette M. Betancourt
Kenneth Alan Bigg
Miles Bingham



Kathy Lynn Birdwell
Carolyn Michele Blaine
Beatriz Blanco
Stuart A. Blitzer
Diane Bloomberg



Meg Alleen Blum
Kwasi Dua Boateng
Patricia Audrey Boener
Lynda Elaine Bohannon
Martin Travis Boles

Jill Tara Wolf
Newcomb Senior
English/Jewish Studies Major



Cathrine Anne Boquet

Robert Christopher Borah

CACTUS, Israel Action Committee, Junior Year Abroad, Direction, Intramural Sports

"Take a perfect blend of fine academics, extracurricular opportunities and an excellent social environment and you get Tulane University. I've learned

and experienced more than I ever thought possible from how to pick-up a mardi gras doubloon without losing a hand to my Junior year abroad which has opened my eyes to even more exciting horizons. I can honestly say, my years at Tulane have been nothing short of the best of my life."

Aldo Borges



Jan E. Born
John J. Bottaro
M. Laura Bradham
Mark Alan Bradley
Alice A. Brittin



Blake Nicholas Brocato
Stephanie R. Brown
Daniel John Brueckner
David Scott Bubar
Joseph A. Buda



Deborah C. Bunker
Scott Robert Burger
Attarah B. Burke
Frederick W. Burns
Paul A. Burns

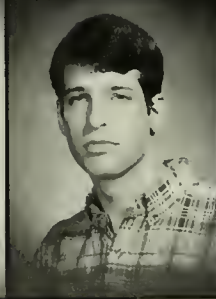



David James Burt
 Megan Marie Byrd
 Andrea Elaine Cabell
 Robert D. Caire
 Jacquelyn Ann Caldwell



Ruth Blanks Calhoun
 Peter J.A. Campfeild
 Joseph Vincent Cerami
 Kevin Joseph Chestnut
 Bernadette Marie Chiasson



John L. Chilton
 Brenda M. Choops
 John Andrew Christensen III
 Anthony Ciervo
 Andrew Ted Citrin



Kevin Clancy
 James Lee Clark Jr.
 Andrew Forster Clemetson
 Thomas Avery Cochran III
 Craig J. Coenson



James Dickson Cohen
 Jeri Lisa Cohen
 Marla Cohen
 Melissa Cohen
 Susan Jean Cohen



Cyrus Colbert
 Michael Joseph Compagno
 Carla Jo Conaway
 James Elliott Cooper
 Owen B. Cooper

Ricky Corman
Edward P. Corning
Abner Milton Cornwell
Jose R. Corteguera
Joyce Margaret Cossich



Colleen Mae Costello
Wendy J. Crandall



Christopher Croly
Jacob Thomas Cross, Jr.



Paul S. Crow
Bradley D. Crown



Jeanne Priestley Cummings
Henrietta S. Currier
Amy Buchanan Currin
Guy Christopher Curry
Carolyn Elizabeth Daigre



Donna Ann Damico
Gregory Clement Dandridge
Ken Davidov
Lawrence E. Davidow
Donna Terry Davidson





Michael W. Davila
John Eric Davis
Alain De Delua
Marjorie F. Dermer
Lloyd B. Desatrick



Mark Robert Diamond
Marianna Diaz
Damon Carl DiMavro
Mindy Eve Dimenstien
George Ronnie Dimitri



Kevin P. Donahoe
Isaac Donskoy
Burgin E. Dosssett
Christopher Gerard Dover
Darin K. Drake



Richard C. Drennan
Julie Beth DuBois
William J. Duncan
Jennifer J. Dunn
Timothy Eugene Durst



Michael W. Early
Edmond R. Eberle
Gwendolyn Marie Eberts
Cretchen Edell
Peter Elliot Edwards



Michele Carey Egan
Cheryl Susan Eickhoff
Richard Scott Enfield
Kim Marguerite Entwistle
Edward Mark Esposito

Osvaldo C. Fajardo



Jennifer Vernon Farrell

Carolyn Addair Peterson
Newcomb Junior
History Major
Newcomb Senate President
Junior Class President
Honor Board
Mortar Board
Phi Alpha Theta
Kappa Kappa Gamma Fraternity

"When I graduate from Newcomb next year, I will be leaving with much more than a diploma. I will be taking with me four years of enriching, challenging and very rewarding experiences. Not only will I have received a superb education from many topnotch professors, but I will have also developed my personal abilities in a variety of valuable ways."

Kenneth E. Farrell

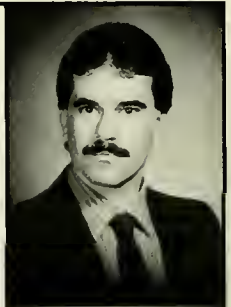

Michael G. Feduccia
Robert Scott Feferman
Paul Harris Feinberg
Samuel L. Feldman
Patrick Thomas Fennell



David E. Finch
Donald Louis Fleischer
Scott Saunders Fleming
James R. Flowers
Elizabeth P. Fohrman

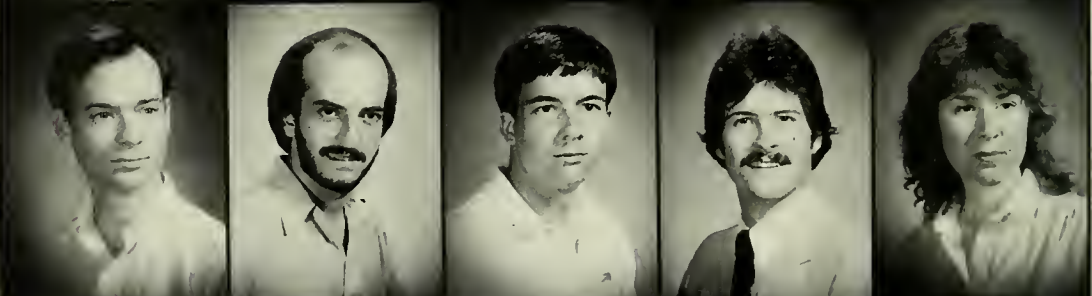

Therron Anthony Foley
Nadia Folic
Linn L. Foster
Jane Emerson Foy
David J. Francis



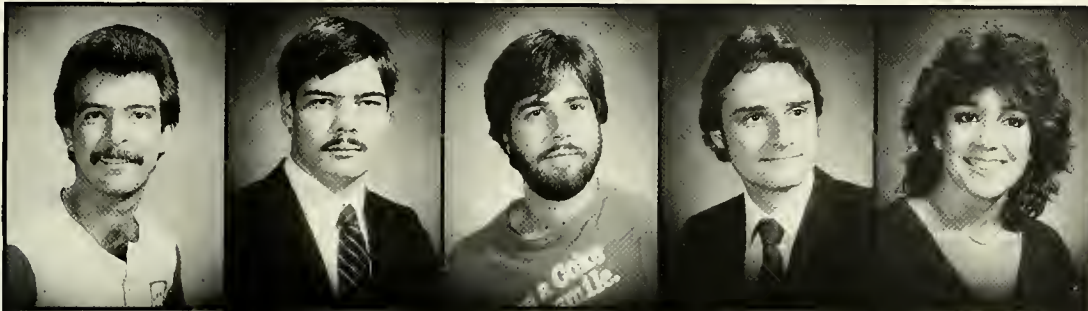

Antonio R. Franco
 Thomas W. Frank
 Michael Ross Frankel
 Edwin Pierre Fricke, Jr.
 Monica Lee Fried



Mona Joy Friedman
 Seth M. Friedman
 Elizabeth K. Furr
 Ariel Eric Furst
 Laurette Catherine Galano



Dana B. Galler
 Anthony G. Gallo
 Paige Garner
 Robert Emmett Garvey III
 Bruce Douglas Gasarch



Barbara L. Gatti
 Cynthia Lynne Gee
 Jerry Brooksher Gee
 Gregory Anthony Gelderman III
 Kathryn George



Dana L. Gerbie
 Kathy Michelle Gerla
 David D. Gereighm
 Elizabeth Melina Gieslers
 Ben A. Gershowitz



Frederick E. Gerson
 Dana Lauren Gerris
 Beverly Laura Gibson
 Jeffrey Markus Gieseler
 Jonathan C. Ginsberg

Pamela Beth Ginsberg
Lori Jean Gitow
Charles Taylor Glaws
Randi Lynne Glorsky
Jeffrey R. Godsick



Debra Ann Goldberg
John Miles Goldberg



Ilene H. Goldman
David Michael Goldstone



Julie Anne Goldstone
Eduardo Gomez



Gregorio Gomez
Reinol Antonio Gonzalez
Charlotte M. Gordon
Kevin Ross Gottlieb
Barbara Sue Graboyes



Nancy L. Graboyes
Seth Eric Grant
Thomas Allen Gray
Mary Page Gready
Philip Ross Greenberg





Jane P. Gross
Eric S. Gruman
Madeleine M. Grynstejn
Oscar Rafael Guerra
Jeffrey B. Gum



Ira Jay Guttentag
Lori Gayle Hahn
Douglas Scott Hale
Edward A. Hall
Bruce Alan Hamilton



Steven T. Hanford
Robert Michael Harford
Craig A. Harley
John Forbes Harling
Stanley Mark Harris



Amy Lynne Harrison
Juli Hartia
Terri Lynn Harvey
Brion Patrick Heaney
Charles John Hebert



Teresa Gay Heike
Edana Heller
Jonathan Matthew Heller
Robert Heller
Kristin Elizabeth Hendricks



Michael C. Herman
George A. Hero
Elaine Stephanie Herring
Amy Hertz
Sharon K. Hess

Chandra Germaine Higginbotham



Robert David Udolf
Business Senior
Business Management

Tulane Undergraduate
Business School,
Vice-president
Zeta Beta Tau Fraternity,
Rush Chairman
Inter-fraternity council

Pamela Susan Hochberg



"One of the greatest qualities of Tulane is the diversity of students that attend the university. I have thoroughly enjoyed my four years at Tulane and have many great friendships and fond memories that will last forever."

Michael J. Hochschwender

Anna Louise Holley
James Matthew Horowitz
Sandy Ira Horowitz
Adrienne Houseman
Richard Allan Howe



Semmes Hughs
Andrew Paul Hurwitz
Amy Jill Hyman
Karen Anne Ibach
Jhalima Monserrat Ibrahim



Scott G. Intagliata
Laura Maria Irizarry
Geoffrey John Isles
Sheryl Robin Israel
John Guider Jackson





Evan Allan Jacobs
 Lisette Maria Jimenez
 Jeffrey William Johnson
 Quentin Stuart Johnson
 Zoe A. Johnstone



William Archibald Jordan
 Ellen Nancy Joseph
 Israel Joseph III
 Karl Francis Kalbacher
 Yanos Camico Kalozdi



Leslie A. Katz
 Debbie E. Katzner
 Linda Robin Keller
 Jennifer Ann Kent
 David Kern



Ira G. Keselman
 Richard L. Keyser
 Shannon Killilea
 Victor E. Killory
 Randall Scott King



Elizabeth Ann Kinsley
 Laura M. Kittock
 Bridget A. Klein
 Stephanie A. Klein
 Jonathan Scott Klorfein



Caren Noelle Knochenhauer
 April Lee Kossar
 Lee Steven Koster
 Catherine Marie Kozol
 Brian Mark Krakower

David Joseph Krom
 Susan Mary Kron
 Alejandro R. Kuprian
 Steven David Kushnick
 Steven L. Kyman



Michele Renee Laccheo
 Gregg Samuel Lambert

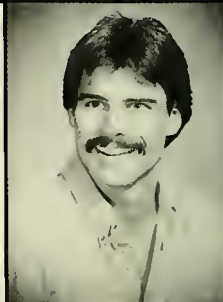
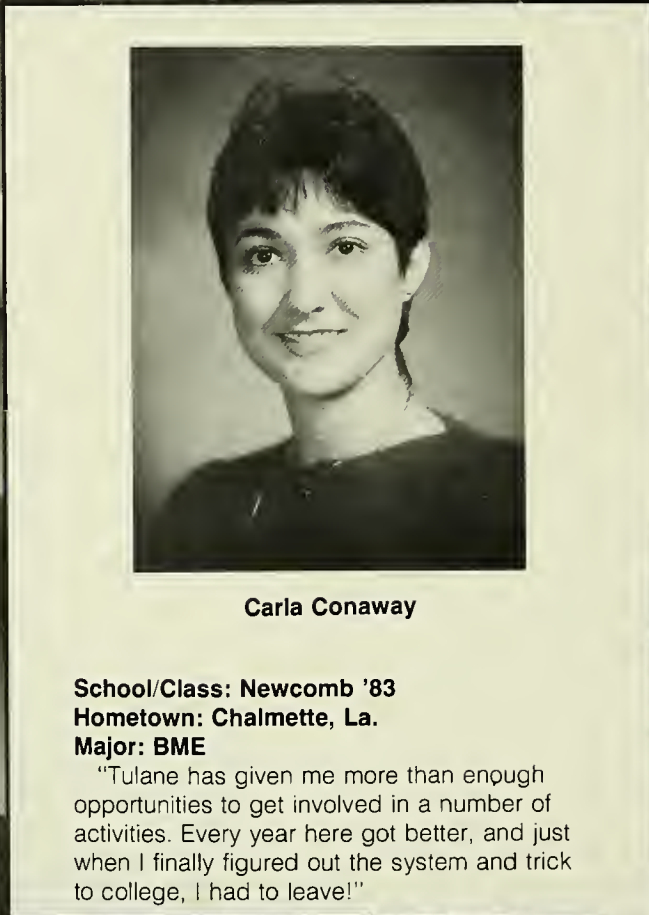

Scott L. Lampert
 Karen B. Landsberg



Carla Conaway

School/Class: Newcomb '83
Hometown: Chalmette, La.
Major: BME

"Tulane has given me more than enough opportunities to get involved in a number of activities. Every year here got better, and just when I finally figured out the system and trick to college, I had to leave!"

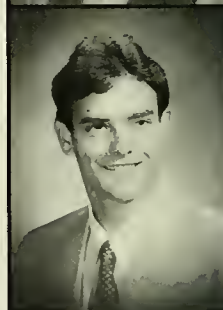

Michael Paul Landy
 Eric Rogan Lane



Kenneth Gary Lane
 Gina I. Lang
 Arlen Marie Langs
 Andrew Warren Lambert
 David Lawson



Jon Leader
 Walter J. LeBreton
 Michael Ann Lederman
 Felix F. Lee
 Siwon Ray Lee





Keith Bryan Lescale
 Martha Frada Leshine
 Beth Anne Levine
 Jean-Marc Levy
 Sara I. Licha

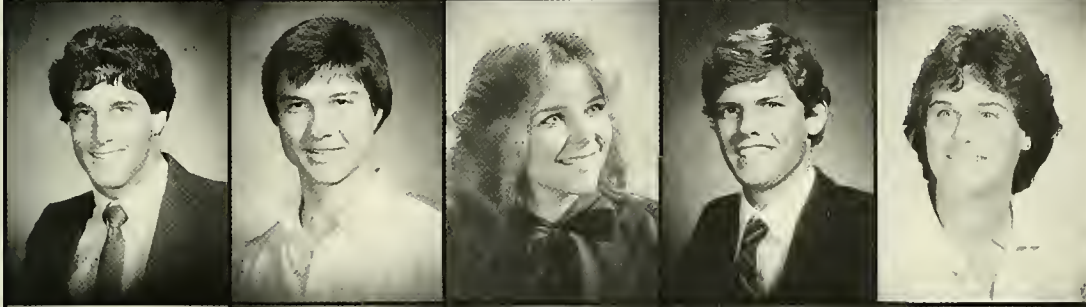

Steven Alan Lieberman
 Gary Stephen Lindemann
 Lori Elizabeth Little
 William Sherman Little
 Laurie Suzanne Lobel



Norma Katherine Lombard
 Ana N. Lopez
 Raul Miguel Lopez
 Charles Joseph Lorio
 Anna Lou



Richard A. MacDonald, Jr.
 Fonda C. Magids
 Daniel T. Mallin
 Richard A. Mandel
 Gary H. Mandelblatt



Lanny Keith Marks
 Robert Price Marston
 Fred M. Martin
 Jose F. Masso
 Carlos Luis Mata



Edward Barbaro Mauri
 Keith S. Mazurek
 Ann McCallum
 Carolyn Logan McConnell
 Robert W. McCulloch

David B. McDowell



Linda McEvoy

John Hardie
Arts and Sciences Senior
Economics Major

Senior Advisor
Episcopal Center —
Student Chaplain
Tulane Choir
New Orleans Opera
Association
Economics Honor Society



"Tulane, more than anything else, is an environment marvelously conducive towards personal independence. It is a wonderful place to let go of the "apron strings" — to experiment with new areas of study, new types of people — to get involved with any one of a large number of cultures. Especially New Orleans itself. Changes take place here rapidly. Changes in attitudes, in perspectives and in maturity."

Clarence
Winslow McGowen, Jr.

Jon A. McHugh
Mike D. McKay
Paul Robert McKee
Janice Ann McKirgan
Marilyn A. Medved



Thomas P. Meehan
Debbie Mesrow
Bridget Kathleen Meyer
Daniel C. Meyer
Gary Marshall Meyers



Laura Lisa Michaelis
Benjamin Rush Millam
Howard N. Millgram
David A. Miller
Jeffrey Adam Miller

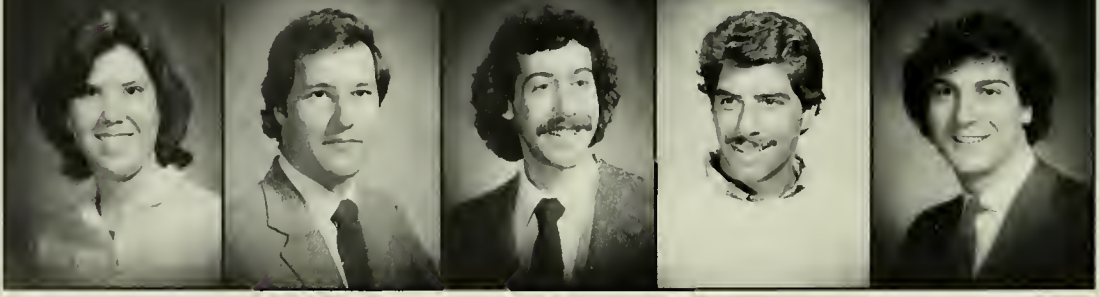



Sherri Anne Miller
 Andy J. Mills
 James Matthew Milne
 Wayne Edward Mitchell
 Steven David Moffo

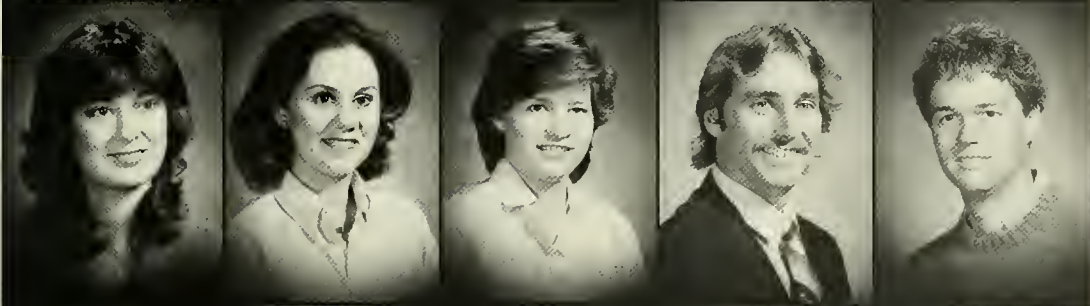

Claudia M. Montero
 Frances Elizabeth
 Montgomery
 Nicky Damaris Moore
 Sean Butler Moore
 William R. Morris III



Michelle Ruth Mouch
 Mary E. Mouton
 Scott H. Murphy
 Hector Adrian Murra
 Cynthia L. Neder



Frederic Kirby Newburger
 Cheryl Anne Nickerson
 Terence Elias Nolan
 Heather G. Nordlinger
 Craig W. Norris



Karen Novick
 Alice Marie Nusi
 Elizabeth Holly O'Brien
 Angela O'Byrne
 Agnes D. Ocasio



Frederic D. Oltarsh
 Martin G. O'Malley
 Pablo A. Ontaneda
 Dldler Sol Duhamel
 Opotowsky
 Cheryl Anne Osgood

Marshall Joel Osofsky
 Michael David Pachino
 Glen J. Pappas
 Gregg William Parmenter
 Bret Paris



Richard Eric Parisi
 Thomas William Parks



Charles Ross Patton
 Rene Sylvain Paysse

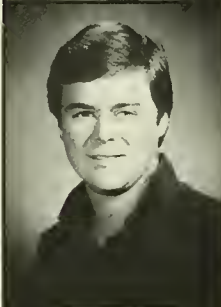

Alice M. Nusi
Newcomb Senior
Biology

House Council.
 Resident Advisor
 CACTUS

Being a student at Tulane has become a way of life. Through my involvement, I have learned many things that have helped me grow. From how to deal with people to classes which have expanded my knowledge, I have greatly enriched myself."



Andrew Scott Pellar
 Juan-Carlos Pere



Lisa Theresa Perez
 Lynette Perlman
 Shepard Francis Perrin III
 Heidi Marie Petersen
 Bradley Scott Peterson



Elizabeth Gall Peterson
 Paul L. Peyronnin
 Wendell G. Pfeffer
 Paul Christian Pflueger
 Rodger Wade Plelet

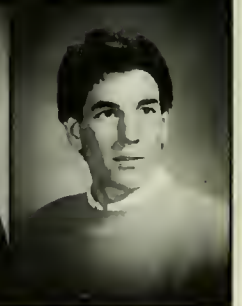



Wilbert B. Pino
 Marc A. Pizzeck
 Paul B. Pizzeck
 Robert Allan Pollshook
 Bruce Edward Pommer



Rul A. Ponte
 Jeffrey Howard Poritzky
 Beth F. Portnoy
 Karen Beth Post
 Jean-Francois Louls Poupeau



Steven Kent Pownall
 Garrick Christopher Prejean
 David Andrew Price
 Renee L. Punzl
 James B. Quicksilver



Jonathan A. Rachlin
 Scott Michael Ratchick
 Robert Eugene Ratelle, Jr.
 Emily F. Rainer
 Kate Ellen Ravin



Daniel H. Ravner
 Richard Barton Ray
 Jodie Lynn Recht
 William P. Reed, Jr.
 Elizabeth Marie Reidy



Elliot A. Reintfeld
 James Edward Reinsch
 David M. Reynolds
 Lisa Rice
 Phillip Mark Rickman

Carol Ann Riewe



Ana M. Rios



Edward John Rivera



Pedro Axel Rivera
Rex Merritt Roberts
Gary Lee Roberts
Chandra L. Robinson
Marl-Ofe Rodriguez



Michelle Elaine Rooney
Edle L. Rosen
Gordon A. Rosenthal
Andrew Evan Rosenzweig
Maridel W. Roth



Michellne Beth Roth
Ione C. Rubenstein
Dorie Lynn Rubinstein
Patricia Gail Ryder
Joseph Saenz





Marissa Anne Saile
 Martha J. Sampson
 Patricia Marie Sandborn
 Laura Ann Santucci
 Linda J. Saron



Phillip J. Satz
 Steven K. Savage
 Jonathan A. Sawyer
 Deena Schncker
 Herbert Edward Scher



Tammy Hope Schliff
 Mark Lawrence Schiller
 Ralph E. Scholtz
 Timothy Scott Schremmer
 Deborah Lynn Schueler



Linda M. Schultz
 Nathan A. Schwam
 Keith Michael Schwaner
 David Barry Schwartz
 Laura Schwartz



Leslie Ann Schwarz
 Marc Evans Schweitzer
 Michael Julian Scott
 Richard C. Searle
 Lauren Sedler



Tina Sue Segall
 Karen A. Segar
 Andrea Joy Shapiro
 Evan Robert Shapiro
 David Shaw

Ellen Lynn Shayman
 Jeffrey P. Sheffel
 Shari Sheitelman
 Abbe Lynn Shiller
 Laurie A. Shirman



Wendy H. Shoham
 Jeffrey Marc Siegel



James Neil Sigman
 Lisa Ellen Silbiger



Joel Michael Silvershein
 Steven J. Simerlein



Nancy Susan Simkin
 Susan Ann Skinner
 Steven Edward Sloan
 Clifton M. Smart
 MaryJane Smart



Richard Joyce Smith II
 Tycone Smith
 Lawrence Gray Smithson
 Richard Paul Snyder
 Leonard Angelo Sorge





Lourdes Soto
 Andrew M. Sperling
 Robert Henry Sprain
 Lesley E. Stanford
 Clarissa A. Star



Lois Evelyn Stark
 Ruth Margaret Stecher
 Gary Noël Stephenson
 Beth Isidora Stern
 Gilbert Gordon Stock, Jr.



Alison Stone
 Deborah S. Stratford
 Erica Jean Streisand
 Kevin Gerard Switzer
 Laurie Joan Swoff



Carla S. Sylvester
 Debbie Susan Tanenbaum
 David Jefferson Tate, Jr.
 Andrea Lynn Taxman
 Glenn Alan Teplitz



Stanford F. Terry
 Donald Ray Thomas
 Susannah Joan Thomas
 Kieran J. Thompson
 James E. Thorp



Pam S. Tizer
 Victor J. Tokcah
 Randi S. Tompkins
 Ana Torres
 Sharon A. Towry

Arthur Triche, Jr.
Amy Loeb Trubowitz
Rebecca L. Tunis
M. Ellen Tuppek
Melissa Kay Turner



Carmen A. Ugaz
Anna-Marie Utwin
Raul Valcarcel
Bam Marie Viloria
David J. Vining



Philip Wayne Viola
Trudy Anne Waguespack
Thomas R. Wald
Mark GavinLee Wales
Leigh Anne Wall



Mark Allen Wanthal
Peter A. Waring
Paul D. Watkins
Mark A. Watson
Laura A. Weber



James Harris Weinberg
Eric Steven Weinstein
Herschel A. Welsfeld
Randi Welsman
Barry D. Weiss



Lawrence Steven Weiss
Rhett L. Weiss
Ronda Lee Weissman
Andrew Dean Werth
William Wetzel





Thomas Rhodes Wharton
 Bernadette Rene Williams
 Christopher B. Williams
 Travell Williams
 John S. Williamson III

Susan Jane Witt
 Jill Tara Wolf
 Charles Edward Wolfe
 Peter Wong
 Gary K. Wortham

Lal Zem Wu
 Michael D. Yanuck
 Jeffrey Roy Youngman
 Laurle Jean Zabelny
 Pamela G. Zahler

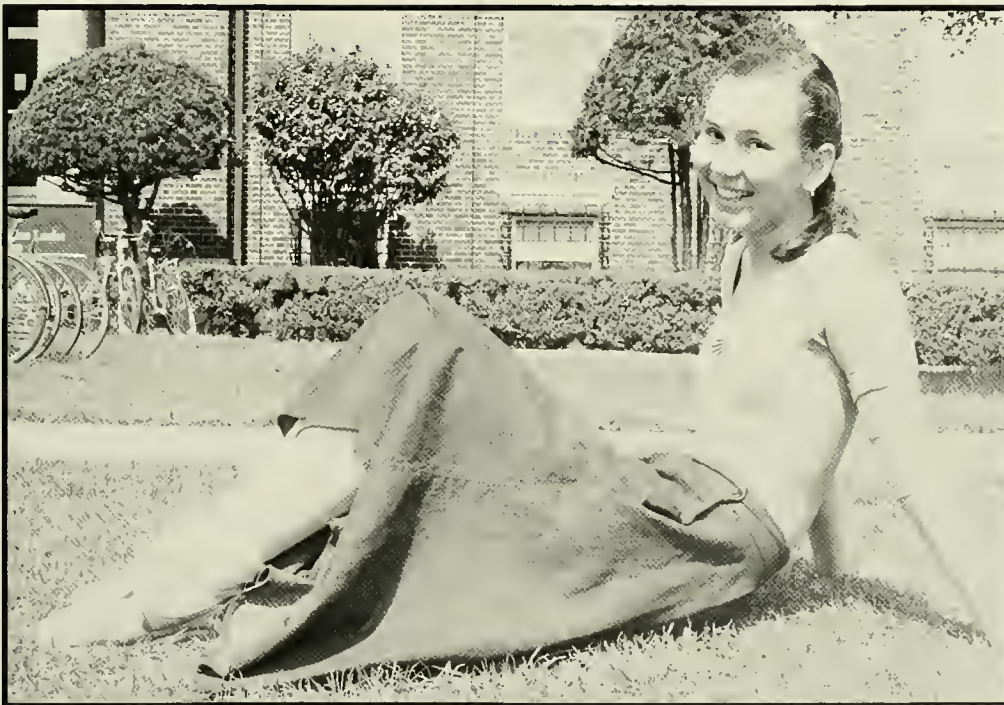

JYA

Donna Alexander
Paris, France
Rani Alexander
Cambridge, England
Scott Andres
Glasgow, Scotland
Tanya Aramburo
Nottingham, England
Susan Arnold
Reading, England
Debbie Aronoff
Canterbury, England



Jeffrey Balser
Southampton, England
Merraine Berger
Paris, France
Scott Berman
Newcastle, England
Karen Blankenbaker
Bristol, England
Diana Coupard
Newcastle, England
Sharon Dion
Paris, France



Wayne T. Engel
Madrid, Spain
Jan Esthus
Berkshire, England
Suzanne Etcheverry
Canterbury, England
Logan Faust
Bristol, England
Joe Fernandez
Aberdeen, Scotland
Marjorie Forbes
Paris, France



Alfred Freudenberger
London, England
Andy Friedman
Falmer, England
Eiise Gery
Hamburg, W. Germany
Susan Gibney
Madrid, Spain
Daniel Goodman
Newcastle, England
Keith Green
Fontenay, France



Monica Grosz
Hamburg, W. Germany
Greg Henderson
Falmer, England
Sherry Hoffman
Madrid, Spain
Christopher Juge
Fontenay, France
Stephanie Kalmans
Reading, England
Brian Kavanagh
London, England



Alan Kessel
Madrid, Spain
Kelley Kirklin
Oxford, England
Charles Kitzmiller
London, England
Kelly Kloesel
Coventry, England
Martha Lavlin
Southampton, England
Michael Levin
Paris, France





Konrad J. Kennedy
Fife, Scotland
Arts and Sciences

"I'm original in the extreme case now, being one of very few Americans at St. Andrews. I have had to decide who I was and what attributes were mine . . . Consequently, I am enjoying myself now, more than ever."



William Lewin
 Coventry, England
Sabrina Little
 Paris, France



Cathleen Mang
 Surrey, England
Amy Marmer
 Reading, England



Colie Matheson
 Madrid, Spain
Gerald Martin Moeller
 Manchester, England



Robert Ostrov
 Canterbury, England
Ted Perry
 Aberdeen, Scotland



Kim Priebe
 London, England
Daniel Rovira
 Glasgow, Scotland
Tim Scandurro
 Glasgow, Scotland
Ilka Schoellmann
 Paris, France
Andy Schroth
 Canterbury, England
Deborah Siegel
 Paris, France

Not Pictured

- Carol Delahunty**
Bassett, England
- Frances Durcan**
Kent, England
- David Friedman**
Newcastle, England
- Michael Sacks**
London, England
- Jeffrey Tannenbaum**
London, England



Sari Slivnick
 Reading, England
Cecelia Smith
 Falmer, England
Hallie Smith
 Paris, France
Reed Smith
 Hamburg, W. Germany



Peter Sobel
 Falmer, England
Pamela Staab
 Bristol, England
Martha Steele
 Paris, France
Rachel Wendt
 Paris, France

YOU'RE OFF!



Good Luck, Seniors, from the Tulane Media!



**Be a part of building
a future for
Tulane Student Athletes.**

THE GREEN WAVE CLUB
Monk Simons Athletic Center
Tulane University
New Orleans, LA 70118

“Here’s to You, Class of ’83!”

from
**Professional Food
Management**

BRUFF THE RATSKELLER
U.C. CAFETERIA

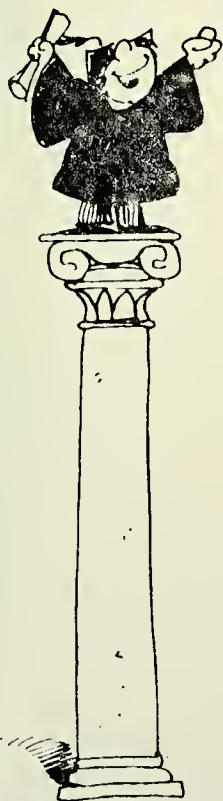

CONGRATULATIONS!

GRADUATING SENIORS!!

We wish you luck
and thank you
for your patronage.

**Tulane Book Stores
Tulane University Center**

Bagels eggs Shampoo cold cereal tuna fish taco mix Chow Mein
 candy ice cream soups imported beer feminine needs pancake
 mix frozen food cakes cookies nt frozen vegetables soft
 drinks cheeses dips milk pre p steak sauce Tobasco
 hamburger meat detergent h bleach powdered
 drink mix cr s Pop T anned meat bagels
 eggs shar cr how Mein candy ice
 cream ncake mix frozen
 food es ables soft drinks
 cheeses dips basco hamburger
 meat deter k drink mix
 crackers P (a) agels eggs
 shampoo cold cer ein candy ice
 cream soups imp e mix frozen
 foods cakes cook i soft drinks
 cheeses dips milk co hamburger
 meat detergent h powderd drink mix
 crackers Pop Tanned meat bagels eggs
 shampoo cold cereal tuna fish taco mix Chow Mein candy ice
 cream soups imported beer feminine needs pancake mix frozen

Bruff Stuff

Division of Student Services

We're making Tulane a better place to live!

Tulane

Department of Housing/
Division of Student Services



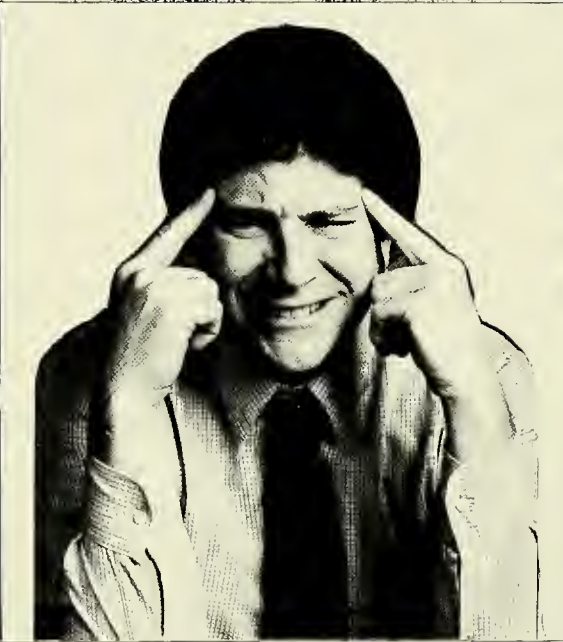

tucp

The Fun Starts Here.

Editor's Note

The thought of writing a closing note to the school was one of the hardest acts I had to perform for the yearbook. Most editors search through what seems to be hundreds of previous closings looking for a place to begin. A good majority of these closings seem to praise the writer's editorship and thank the world. It is often difficult to choose these words; for they convey those final thoughts one feels as their editorship comes to a close. My editorship for the most part, was an experience with its good moments as well as its bad. However, I didn't realize the amount of personal and academic time needed to produce a high quality yearbook. I hope all future editors can better prepare themselves for such a position and I wish them all good luck.

Undoubtedly this was a product of many

individuals who tried to work together, even though at times it was hard. Appreciation must go to many individuals who helped produce our book. Although a yearbook is a product of many individuals, there are always a select few who produce work above and beyond that expected. Highest recognition should go to Mary Brett, Susan Corgiat, Anne Morton, Suzanne Saussy and Steven Vaughan for the hours of work and moral support.

Many thanks must go to Hunter Publishing and Sue Poovey for their hours of work and extreme patience in the production of the 1983 yearbook.

Finally, I personally would like to thank my closest friends and my parents for putting up with me and my moods during these trying times.

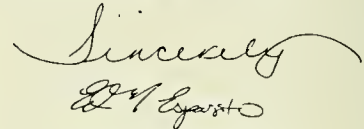

Edward M. Esposito
Editor-in-Chief

1983 Staff

Mary Brett
Margaret Carr
Susan Corgiat
Bill Dillingham
Ed Esposito
Diana Gonzalez
Lista Hank
Patricia Lanier
Bob Kottler
Anne Morton
Bryan Mmahat
Amy Pepper
Larry Percy
Becky Retz
Suzanne Saussy
Steven Vaughan

Photographers

Seth Strauss; 15a, 16a, 18ac, 21ac, 29c, 34a, 35ab, 36ab, 37ab, 38ab, 39b, 40a, 51a, 52a, 54a, 55ab, 62a, 63ab, 64a, 72a, 75a, 76a, 77b, 83, 84ab, 88ab, 89ab, 90b, 91a, 100b, 104b, 105b, 107a, 109a, 125b, 146a, 147abc, 148ab, 149abc, 150a, 151ab, 164b, 167c, 173b, 174a, 175bc, 176b, 177b, 189ab, 194a, 196a, 197a, 198ab, 200a, 202a, 204a, 208a, 213a, 214b, 216a, 219a, 220a, 221a, 222a, 223b, 225b, 226a, 228a, 229a, 230a, 231a, 232a, 233ab, 237ab, 276a, 278a, 280a.
Victor Rodriguez; 4bc, 5abc, 6a, 7a, 8ac, 20a, 21b, 22b, 23ab, 25ab, 26ab, 27bc, 28ab, 29ab, 30b, 31b, 33a, 38c, 39a, 40b, 43b, 46a, 61a, 74a, 75b, 76b, 77a, 78b, 79b, 80ab, 82ab, 83b, 87b, 90a, 118a, 123a, 124a, 125a, 155abcd, 156ab, 157a, 158ab, 159a, 186abc, 234abc, 256a, 282a, 297a.
Andy Pellar; 6b, 10ab, 11a, 12a, 13b, 19c, 22a, 30a, 31a, 41ab, 44a, 45abc,

48a, 74b, 78a, 116a, 117a, 134a, 138ab, 139a, 140bc, 141ab, 165a, 168ab, 169a, 173a, 178a, 179ab, 182a, 224b, 225a, 292a.
Suzanne Saussy; 1a, 2a, 4a, 8b, 9a, 13b, 14a, 15a, 33b, 42b, 43a, 48b, 162b, 163a, 166a, 167abc, 172b, 187a, 210a, 204a, 208a, 222b, 224ac, 265a, 284a, 290a.
Byron Lohman; 98a, 121a, 162a, 163c, 173c, 177a, 180a, 181a, 183a, 207b, 225bc.
Kenny Sedowsky; 121c, 184ab, 185ab, 190a, 191ab, 192abc, 193ab, 221c, 223c.
Bob Kottler; 99ab, 100a, 101a, 105a, 120a.
Robley Dupleix; 104a, 106ab, 112b, 117b.
Ozgur Karaosmanoglu; 24a, 86b.
Joel Silvershein; 49a, 50a.
Anne Morton; 172ac.

Story Credits

"Tulane Students Get Cultured." Pg. 152-153 — Lance Uhde

Sports Copy — Business and Law
School Copy — Furnished by University Relations, from publications of the **Tulanian Magazine, Update** and **Inside Tulane**.



• Winston-Salem
HUNTER PUBLISHING COMPANY
• North Carolina

