56
Gambitlayer

Digitized by the Internet Archive
in 2011 with funding from
Lyrasis Members and Sloan Foundation

http://www.archive.org/details/jambalayayearboo61edit

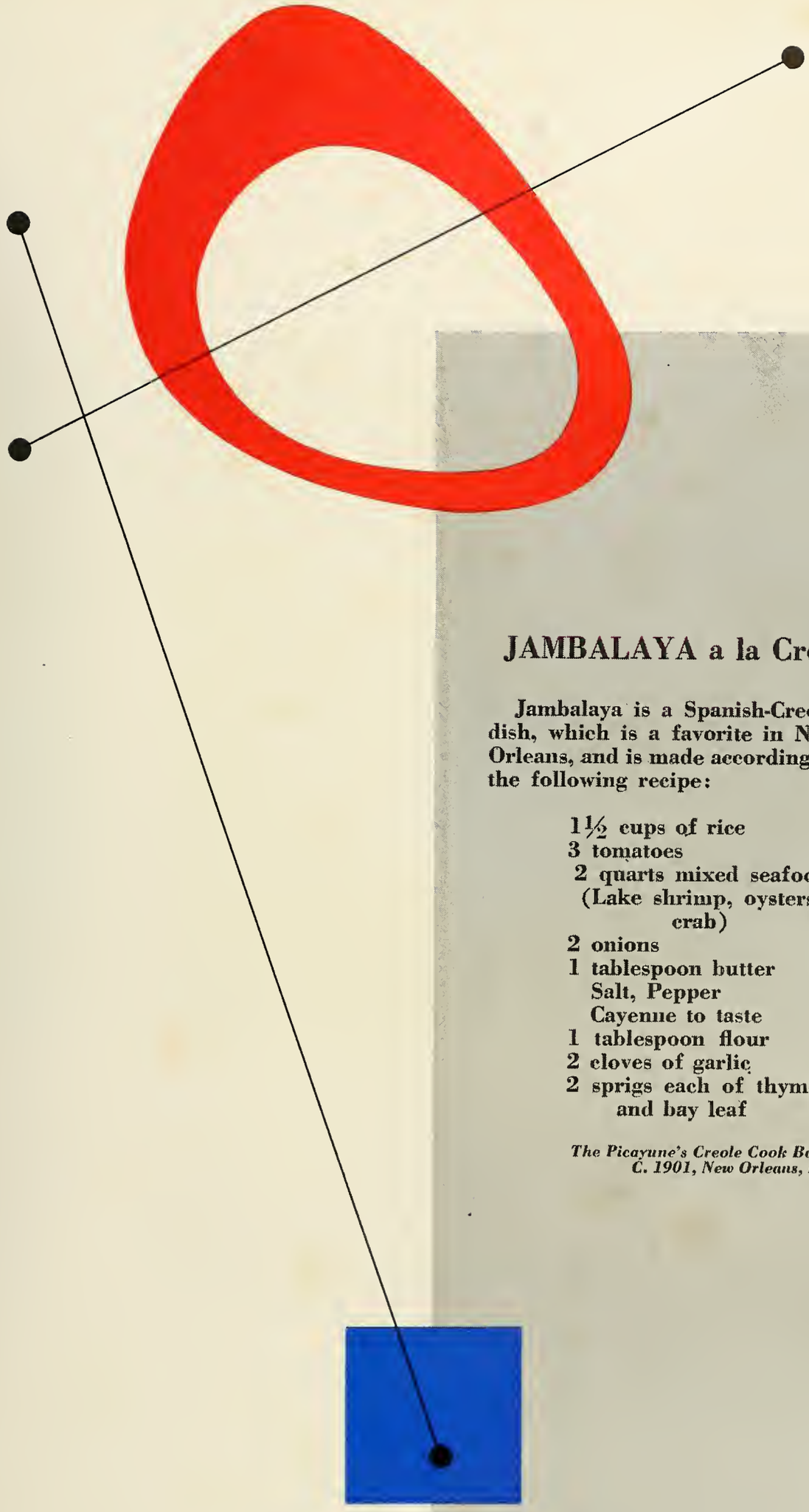

## JAMBALAYA a la Creole

Jambalaya is a Spanish-Creole dish, which is a favorite in New Orleans, and is made according to the following recipe:

1½ cups of rice
3 tomatoes
2 quarts mixed seafood (Lake shrimp, oysters, crab)
2 onions
1 tablespoon butter
Salt, Pepper
Cayenne to taste
1 tablespoon flour
2 cloves of garlic
2 sprigs each of thyme and bay leaf

*The Picayune's Creole Cook Book*
*C. 1901, New Orleans, La.*

# JAMBALAYA a la TULANE

Jambalaya at Tulane is similar to the famous Creole dish—a combination of many diverse elements brought together into one meaningful unity. Like the culinary Jambalaya our yearbook is an effort to take individual ingredients, in this case those which compose a university and university life, and so combine them by our own recipe as to present them to you in a complete and attractive book.

The basic elements of every yearbook are necessarily similar due to common features found in every university. But as the spices and seasoning of Creole Jambalaya differentiate it from ordinary stew, so the personalities and eccentricities, the organized programs and spontaneous occurances which are our "chef's touchees" flavor our yearbook. We offer you then the specialty of the house, Jambalaya à la Tulane.

For a BASE start with

ADMINISTRATION

For SPICE add

FEATURES

For SEASONING mix in

ACTIVITIES

1956

For BODY add

CLASSES

For STRENGTH a portion of

ATHLETICS

For FLAVOR a sprinkling of

GREEKS

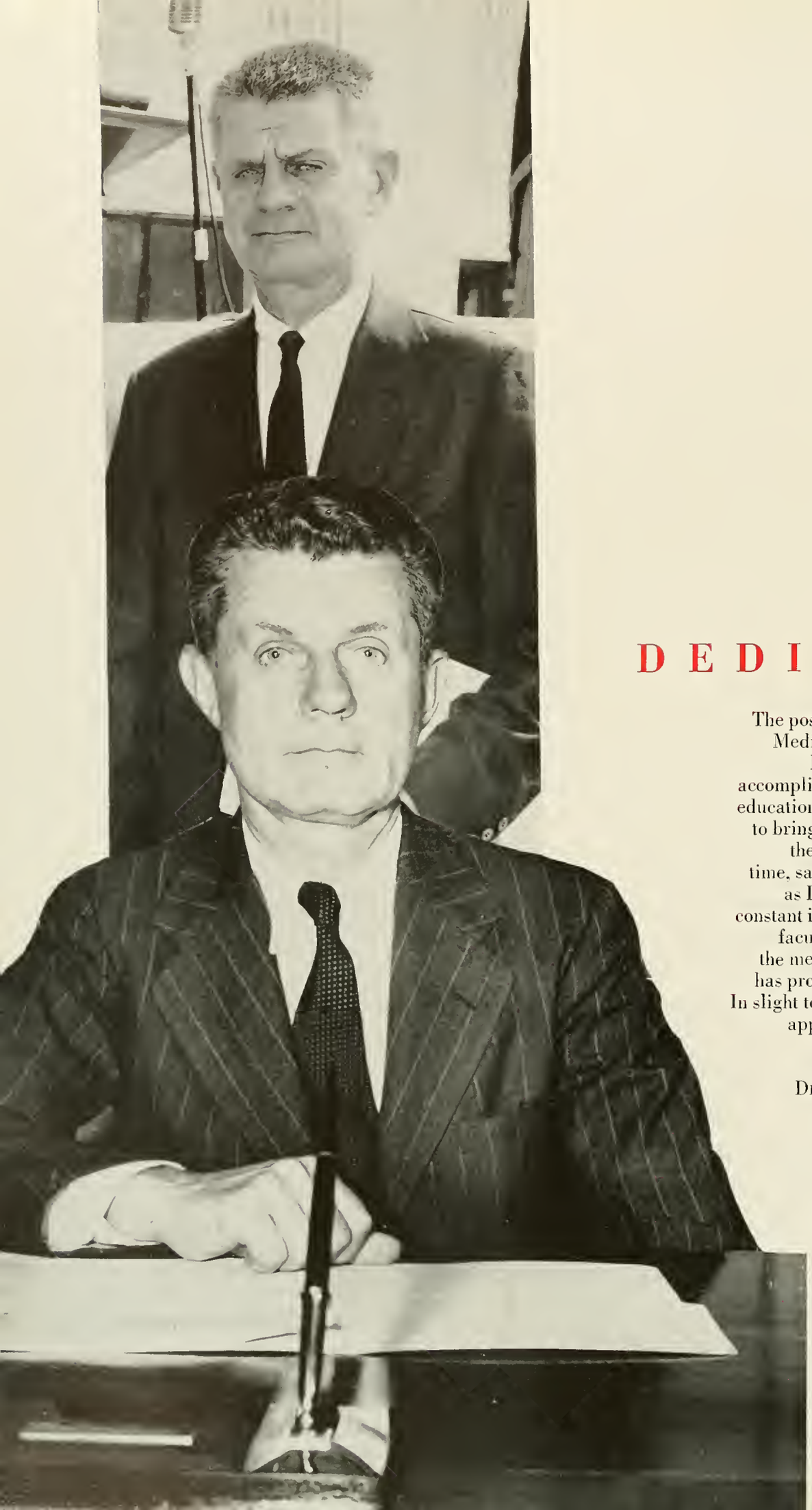

# DEDICATION

The position of esteem held by Tulane Medical School is tribute enough to Dean Maxwell E. Lapham. His accomplishments in the field of medical education and obstetrics have continued to bring honor to Tulane University in the years since 1940, from which time, save the war years, he has served as Dean. Dean Lapham has been a constant inspiration to both students and faculty, and his endless devotion to the medical profession and to Tulane has proved an invaluable credit to all. In slight token of sincere admiration and appreciation, the staff of the 1956 JAMBALAYA is honored to dedicate this volume to . . .

DR. MAXWELL E. LAPHAM, *Dean*
*Tulane School of Medicine*

For a BASE . . .

A

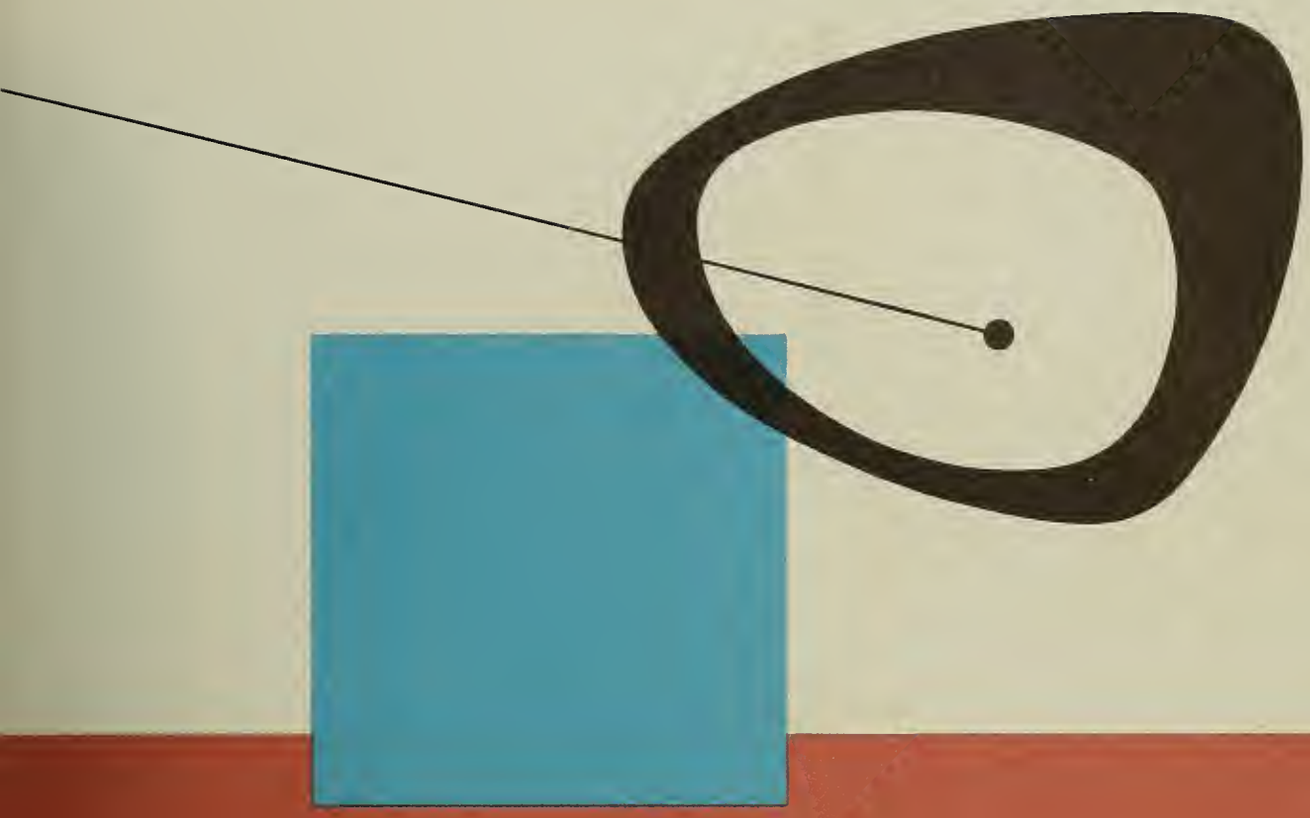

# OMINISTRATION

# CONTENTS

President
Board of Administrators
Board of Visitors
Division of Student Life
Schools and Colleges
Alumni
Law Seniors
Med Seniors
Undergrad Seniors
Graduate School & Social Work

President Rufus Carrollton Harris

# PRESIDENT

### *Message from the President*

Campus life at Tulane is growing. New residence halls are providing the occasions where students meet frequently with other students, with faculty and with distinguished visitors. Plans are under way for a University Center with the facilities for an integrated program of community activities. Such a Center will make possible the joining together of recreational activities and social events with cultural programs and aesthetic and intellectual endeavors. The increased contacts made possible by these facilities will contribute much to the development and growth of each student. There should be no categorical choice between curricular and extracurricular activities. The extracurricular contribute both life and meaning to the curricular. A sense of proportion comprehending the best interests of both is sought. Tulane seeks to support an extracurricular life for students and faculty in which both may find inspiration as well as recreation.

Rufus C. Harris

President Harris in Academic procession

First Row: JOSEPH M. JONES, President; DR. CHARLES L. ESHLEMAN, GEORGE S. FARNSWORTH, CLIFFORD F. FAVROT, DARWIN S. FENNER. Second Row: LEON IRWIN, JR., ERNEST L. JAHNCKE, LESTER J. LAUTENSCHLAEGER, JOSEPH McCLOSKEY, J. BLANC MONROE, JOSEPH W. MONTGOMERY. Third Row: ISADORE NEWMAN, II, ASHTON PHELPS, MARIE LOUISE WILCOX SNELLINGS, EDGAR B. STERN, GEORGE A. WILSON, SAMUEL ZEMURRAY.

# BOARD OF ADMINISTRATORS

The board of administrators consists of the administrators of the Tulane Educational Fund. The board is the true governing body of the University, having the ultimate decisions in cases of broad Tulane policy. A body of continuing tenures consisting of prominent Tulane alumni and citizens of the New Orleans area, the board maintains constant cognizance on the world of education so that Tulane may continue to set the pace in this field. In addition to the present officers headed by President Jones, the board's Chairman Emeritus is Mr. Charles Rosen, its Secretary and Treasurer is Mr. A. P. Generes, and Secretary and Treasurer Emeritus is Mr. Lawrence A. Wogan.

The administration of Tulane University is a tremendous job requiring many specific duties. The "Administrators" are the men and women who hold these varied positions in our university. Each has a specialty and is the director of his field on the campus. This group includes Vice-Presidents, Directors, Deans, and Counselors. Behind them, in their departments, is the functioning of the technical and financial units of Tulane.

As the leaders of their respective divisions, the "Administrators" are in a position to meet the student and the public, so we here picture and name them. Keep their faces and names in mind for each student will be serviced or counseled by each of these administrators during his stay in Tulane. The university is proud of these men and women for the extremely important part they play in the university system, and takes this opportunity to thank them.

# ADMINISTRATORS

First Row: DR. FRED COLE, Academic Vice-President; MISS DOROTHY DALE, Secretary of Admissions, Newcomb College; MISS KATHRYN DAVIS, Assistant to the President of the University; DR. ROBERT FRENCH, Vice-President for Development; JOSEPH GIBSON, Director of Pre-Admissions; DR. LLOYD KUHN, Director of Student Health. Second Row: DEAN FORREST U. LAKE, Dean of Admissions; EMANUEL LIVAUDAIS, Bursar; JESSE B. MORGAN, Supervisor of Auxiliary Enterprises; DR. JOSEPH MORRIS, Vice-President; HORACE RENEGAR, Director of Public Relations; MRS. DOROTHY NUNGESSER RICCIUTI, Counselor to Women. Third Row: DR. CLARENCE SCHEPS, Comptroller; DR. DICK TAYLOR, Jambalaya Advisor; DR. GARLAND TAYLOR, Director of Libraries; MRS. FLORENCE TOPPINO, Registrar.

# DIVISION OF STUDENT LIFE

As the campus community becomes more and more developed and complicated, the significance of the division of student life is made more clear.

The various student personnel officers on the staff of the Dean of Students are responsible for the integration of the social, cultural, and recreational life of the student in such a way that an atmosphere will be created wherein the learning process may best be fostered.

By means of the orientation program at the beginning of the academic year, the personnel staff strives to assist new students in making the difficult transition from reliance on parents to reliance on themselves, from a living experience within the family to life in the residence halls or group experience in large campus organizations.

Through a counselling system both in the office of the Dean of Students and in the residence halls, and through a faculty advisory system in the student organizations, the office of the Dean of Students attempts to bring the influence of the faculty to bear upon the students in and out of the class room hours. In this way it is hoped to promote the best possible relations among the students themselves and between the students and the members of the faculty.

Dean John H. Stibbs
*Dean of Students*

Dean Stibbs and Arthur Hastings view trophies for Debate Tournament

First Row: EINAR N. PEDERSEN, Assistant to the Dean of Students; EARL C. COULON, Housing Supervisor; MRS. ELIZABETH D. CHIPLEY, Social Secretary; O. RANDALL BRAMAN, Guidance Officer. Second Row: MYRA P. CULBERTSON, Off-Campus Housing Supervisor; J. E. BRANCH, Placement Officer; ANDRES HORCASITAS, Advisor to Latin-American Students; MRS. CAROLYN STEVENS, Secretary to the Dean.

Great White Father

Dean Stibbs at one of many receptions

Dean Lapham and Medical Student Council

Dean Maxwell E. Lapham

# SCHOOL OF MEDICINE

In September of 1834 our medical school, as the Medical College of Louisiana, was founded as the first medical school in the Southwest.

The usual four-year program leading to the degree of Doctor of Medicine is offered by the medical school. The school also offers many graduate courses leading to the degrees of Master of Medical Science, Master of Public Health, and other degrees in public health. A number of short courses are offered in different specialties.

# THE HUTCHINSON MEMORIAL BUILDING

The school year of 1955-56 marks another true milestone in the history of the Tulane School of Medicine. In the fall of this year, construction was completed on the new Hutchinson Memorial Wing of Tulane's downtown medical center. The completion of the new building, in addition to increasing the accessibility of the latest equipment for modern medical research and teaching, makes possible the union of the entire four-year student body in a single central location.

By the fall of 1956, the entire medical school will be situated in the downtown location directly adjacent to Charity Hospital. As well as unifying the med school, this move also provides additional classroom and laboratory space uptown by vacating the old medical building.

With all due ceremony, the new building was dedicated. The invaluable benefits of it are already being realized. The Hutchinson Memorial Building is concrete evidence of Tulane's constant progress in the field of medical education.

Dean Forrester and Law School Council

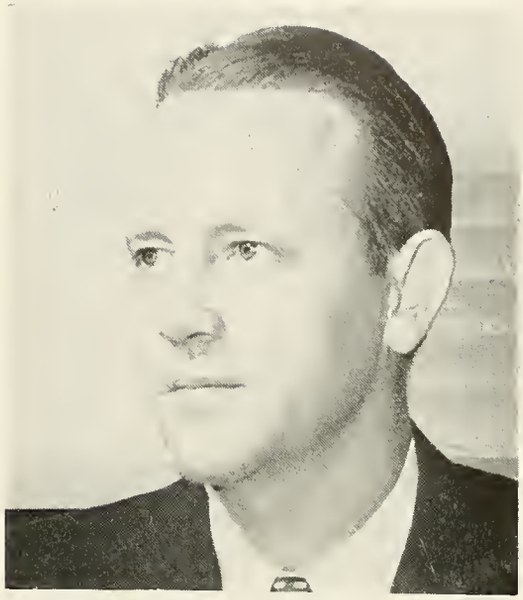

DEAN RAY FORRESTER

Jovial Gene and Trophy

Hang Angel Chavez

# SCHOOL OF LAW

The School of Law has as its primary objective the training of students for the practice of law in Louisiana, but this is not its only aim. The school must be able to train students for the practice of law in other parts of the country, as well as in the Latin American and other foreign countries. The unique legal history of Louisiana, along with the geographical position and Latin culture of New Orleans, makes it particularly appropriate that the school serve a varied group of students with a diversity of legal programs.

# NEWCOMB COLLEGE

Newcomb College was established in 1866 by Mrs. Josephine Louise Newcomb as a memorial to her only daughter. It was the first women's college to function within the framework of a university. Newcomb has a full curriculum of Liberal Arts, including Music and Art, and also provides a program of study abroad during the Junior year. Study abroad combined with the cultural milieu of undergraduate school in New Orleans, presents a student with the best of cultural and educational background.

The ultimate purpose of the College is the provision of the opportunity for a girl to discover and develop her talents and to become aware of the traditions of her society in order that she may significantly contribute to the art of democratic living.

Dean Hubbard and Student Council

DEAN JOHN R. HUBBARD

Welcome to the Mafia

Newcomb Memorial Day Procession

DEAN WILLIAM W. PEERY

A & S OFFICERS: John Coleman, Secretary; Henry Jungle, Vice President; Jack Wiener, President, with Dean Wm. Peery.

# COLLEGE OF ARTS AND SCIENCES

The purpose of this college is to assure every student both an opportunity to receive a sound general education and a good base for future specialization. Some students will prepare themselves for entrance into graduate and professional schools, while others will terminate their formal education with the bachelor's degree. But in either case, the college offers its students preparation for positions of leadership and trust in their home communities.

Oldest of Tulane's undergraduate colleges, The College of Arts and Sciences enrolled its first students, twelve freshmen and two sophomores, in the fall of 1851.

Gibson Hall

"Peekaboo"

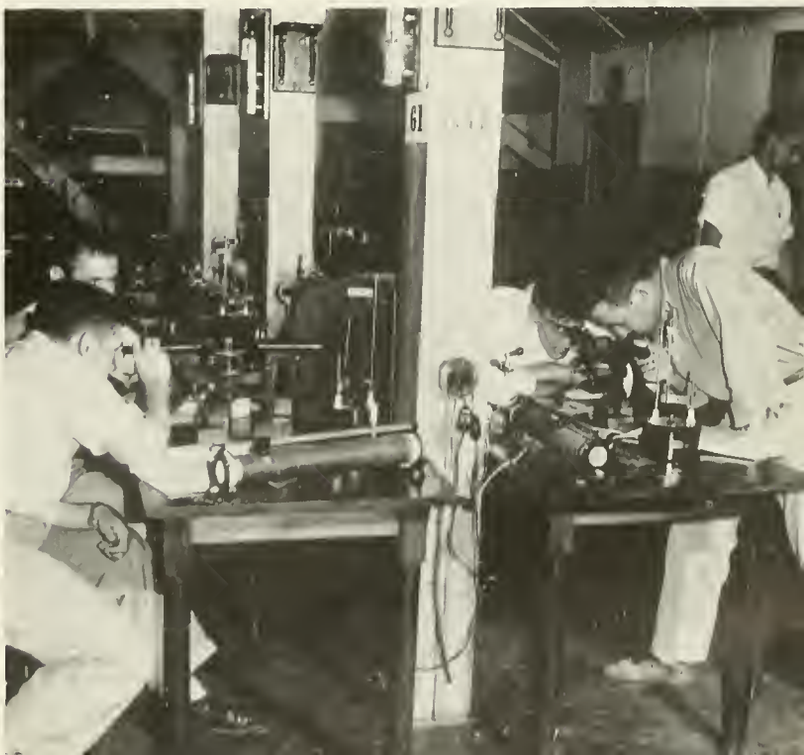

"Take 5" at Norman Mayer Hall

DEAN PAUL V. GRAMBSCH

Dean Grambsch with President Larry Barth, Secretary Oberhelman, and Vice-President Diaville.

Freddie, You're Just Not Ready

# SCHOOL OF BUSINESS ADMINISTRATION

The School of Business Administration was founded in 1914; in 1942 it moved into Norman Mayer Hall. Over the entire period the school has provided for its men and women substantial professional training for business careers. It has sought to enroll students of intellectual competence, good character, and leadership potential. The School of Business Administration has strived to provide the business community with graduates who command a working knowledge of business management, and who can be counted upon to serve the community and the nation.

DEAN LEE H. JOHNSON

Dean Johnson and Student Council

# SCHOOL OF ENGINEERING

The School of Engineering of Tulane is one of the oldest and most well rounded in the South. It has been offering degrees since 1894. This school offers four year curricula leading to the Bachelor of Science degree in Chemical, Civil, Electrical and Mechanical Engineering. The engineering curricula emphasize basic science and engineering sciences along with professional engineering courses to provide a strong foundation for any phase of professional practice.

Graduate work leading to the Master of Science degree is offered in each engineering department.

"But we know where Aubudon Park is!"

"Hoggin' up" at engineering camp

Dean Dinwiddie and Student Council

DEAN JOHN E. DINWIDDIE

# SCHOOL OF ARCHITECTURE

The School of Architecture is primarily concerned with and dedicated to the development of a living and vigorous native architecture for the southern region.

Through the five year program, the school strives to integrate the architect as a social human being, a good citizen of his environment large or small. Though first aims are for the South we feel that the student should be equipped to adapt their work to any region.

Brooklyn Bridge Planning Committee

One Atomic Sub Coming Up

# GRADUATE SCHOOL • UNIVERSITY COLLEGE

Graduate work at Tulane began in 1883. Courses of study leading to the degrees of Master of Arts, Master of Science, Master of Fine Arts, and Doctor of Philosophy are now offered. Admission to the Graduate School usually depends upon a better than average record in undergraduate school. Steady emphasis is placed upon research training.

University College is the evening and adult education division of Tulane University. It offers degrees in the fields of liberal arts, commerce, medical technology and nursing. It also offers introductory courses in the fields of engineering and architecture. The faculty is made up of members of the various University faculties plus lecturers from the community outside the University. Although it is primarily an evening division many of its students take day courses, and many day students take evening courses.

President DeYoung and Dean Dyer of University College

DEAN JOHN P. DYER
*University College*

President Bailin and Dean Lumiansky of Graduate School

DEAN ROBERT M. LUMIANSKY

Dean Wisner and Student Council

DEAN ELIZABETH WISNER

# SCHOOL OF SOCIAL WORK • SUMMER SCHOOL

The School of Social Work is a professional school offering graduate preparation for positions in public and private welfare organizations and agencies. Specialized preparation is offered in group work; family and child welfare; medical, psychiatric, and school social work; and social welfare planning. The School of Social Work is a member of the Graduate Division of the Council on Social Work Education.

Summer school may be attended by students enrolled in any College of Tulane University or any other university. The courses offered are used toward undergraduate degrees, and also are applied toward degrees in graduate school. Summer school offers an opportunity to schedule work which could not conveniently be fitted into regular programs, to supplement programs with courses of particular interest, to make up deficiencies of prerequisites; and to reduce the length of time required to qualify for a degree.

DR. T. T. EARLE
*Director of Summer School*

Man, that's real Georgie

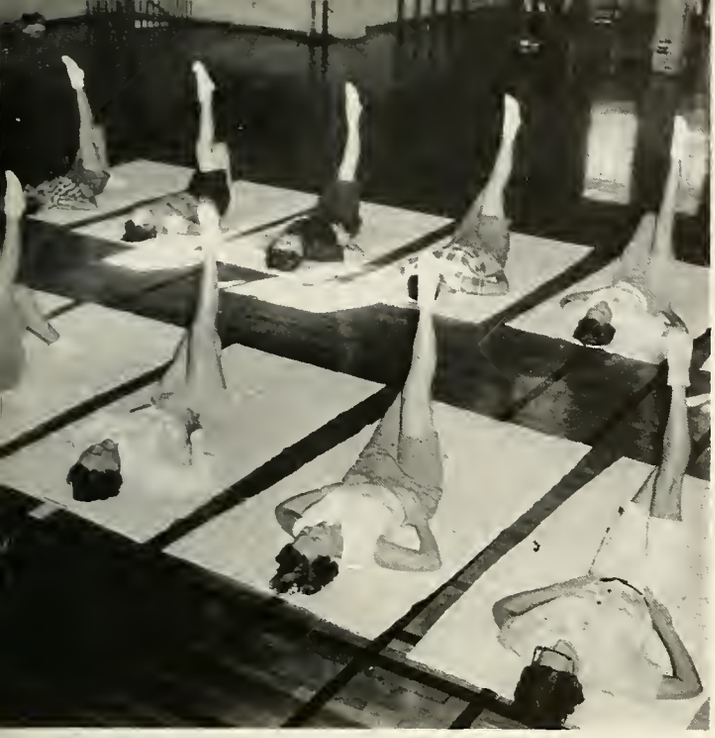

Spring Training

MRS. GEORGIA S. FISCHER
*Executive Secretary*

# NEWCOMB ALUMNAE ASSOCIATION

The Newcomb Alumnae Association composed of all graduates and former students, is a means of channeling loyalties to Newcomb. Its office is housed in the Tulane Alumni House where files and pertinent information are kept. Made up of a national group of officers and clubs located in leading cities in the United States, its activities include thousands of women and cover a wide range of interests.

Its two national meetings yearly are held, one at Homecoming and the other at Commencement time. Its purpose is to fill college needs when they arise, to foster alumnae activities, and to serve as a tie between future, present, and past students and the college faculty and administrators.

Some Alum, Some Don't

Brave New World

## OFFICERS OF THE ALUMNAE ASSOCIATION—1955

MRS. FRANK H. DAVIS (Lolley Cook) 1929 ..... *President*
MISS ANGELA DEVLIN, 1928 ..... *First Vice-President*
MRS. WILLIAM C. BACHER (Dorothy Toppino) 1935 ..*Second Vice-President*
MRS. FRANK REISS (Jane Kelleher) 1938 ..... *Treasurer*
MRS. ERNEST BECK (Velma Wiedenrecht) 1939 ..... *Recording Secretary*
MRS. EARL BARTLETT, JR. (Carol Fraser) 1941 ... *Corresponding Secretary*

Beatrice M. Field, Director of Alumni Activities

# TULANE ALUMNI ASSOCIATION

50th reunion, class of 1906

Houston Scholarship Students

OFFICERS

D. B. H. CHAFFE, JR. ..... *President*
JACOB L. LANDBY ..... *First Vice-President*
HARRY P. GAMBLE, JR. ..... *Second Vice-President*
CHARLES G. SMITHER ..... *Third Vice-President*
FRANCIS G. PAYNE ..... *Secretary*
VICTOR LOTA ..... *Treasurer*

The Tulane Alumni Association was organized in 1898 and is devoted to the broad principles of service to Tulane University. Since then Tulane alumni have taken an active part in the progress of one of the South's oldest and greatest educational institutions. Through the Alumni Association the University maintains contacts with graduates and former students. The *Tulanian*, alumni magazine, is sent free of charge to all alumni.

Active Tulane alumni clubs exist in many parts of the world. Each year the Association sponsors Homecoming, a celebration which brings graduates back to the campus for reunions and other activities.

The Tulane Alumni Fund, organized in 1946 by the Alumni themselves, is conducted by Class Agents, Area Representatives, and other alumni. The Fund has increased each year both, in numbers of contributors and money contributed. It has become a strong financial support of the University and has been another means of nurturing alumni interest.

The Tulane Conferences are in their third year and are projects of the Tulane Alumni Association, designed to cooperate with and encourage alumni clubs of the University. This year seminar-type programs were presented through the Conferences in Alexandria, Shreveport, Monroe, Lake Charles and Lafayette, Louisiana, Jackson, Mississippi and Mobile, Alabama.

Board of Visitors

Tulane Alumni House

Harvey Johnson, Jerry Lloyd, Lee Ann Horne and Fred Youngs at second generation tea.

# SENIORS • SCHOOL OF LAW

Bad Actors

FIRST ROW

- JOE BERNSTEIN, New Orleans; Zeta Beta Tau; Student Council; *Law Review*; Phi Delta Phi; La Societe du Droit Civil.
- JACK CASTROGIOVANNI, New Orleans, La.; Theta Kappa Phi; Senior Class President; La Societe du Droit Civil; Student Lawyer; Moot Court Board; Phi Delta Phi.
- JOHN C. CHRISTIAN, Springfield, Mo.; Kappa Alpha; Omicron Delta Kappa; Phi Eta Sigma; La Societe du Droit Civil; *Law Review*.
- THOMAS S. CURRIER, Shreveport, La.; Delta Kappa Epsilon; La Societe du Droit Civil; Phi Delta Phi; *Law Review*.
- EDWARD A. de la HOUSSAYE, III, Franklin, La.; Beta Theta Pi; Delegate to Student Council from Law School; Scabbard & Blade; Who's Who; La Societe du Droit Civil; Moot Court Board; Phi Delta Phi; Newman Club.

FIRST ROW

- JOSEPH A. ETTINGER, Lakewood, N.J.; Sigma Alpha Mu; Kings Bench; Moot Court Board—Chief Justice; Phi Alpha Delta.
- THOMAS M. FALKOWSKI, Jersey City, N.J.; Phi Kappa Sigma; Kings Bench; Moot Court Board; Phi Delta Phi; Newman Club.
- JOHN R. FLOWERS, New Orleans, La.; Beta Theta Pi.
- DONALD L. KING, New Orleans, La.; Delta Kappa Epsilon; President of Student Body; Omicron Delta Kappa; Phi Beta Kappa; Pi Sigma Alpha; Who's Who; La Societe du Droit Civil—President; Phi Delta Phi; JAMBALAYA; *Law Review*; Newman Club; JAMBALAYA Hall of Fame.
- THOMAS H. LEACH, New Orleans, La., Delta Sigma Phi; Student Activities Key; Who's Who; La Societe du Droit Civil; Phi Alpha Delta.
- ROBERT MICHAEL McHALE, Pasadena, Calif.; Phi Kappa Sigma; La Societe du Droit Civil; Kings Bench; Phi Delta Phi; Newman Club.

SECOND ROW

- MALCOLM GLENN MUNDY, JR., New Orleans, La.; Senior Class Vice-President; La Societe du Droit Civil.
- EDWARD J. SEYMOUR, JR., Monroe, La.; Beta Theta Pi; La Societe du Droit Civil; Phi Delta Phi.
- JOHN J. WEIGEL, New Orleans, La.; Sigma Alpha Epsilon; President of Tulane Law School; Omicron Delta Kappa; Who's Who; La Societe du Droit Civil; Phi Delta Theta; *Law Review*; Honor Board; Pi Lambda Beta.
- JOYCE ARLENE WENT, New Orleans, La.; Secretary of Law Student Body; Phi Beta Kappa; Pi Sigma Alpha; Who's Who; *Law Review*; Phi Delta Delta.
- GEORGE B. WIKOFF, Crowley, La.; Phi Delta Phi; *Law Review*.
- ADELAIDE WISDON, New Orleans, La.; Kappa Kappa Gamma; La Societe du Droit Civil; *Law Review*; Canterbury Club; Newcomb Pan-Hellenic Council.

# SENIORS • SCHOOL OF MEDICINE

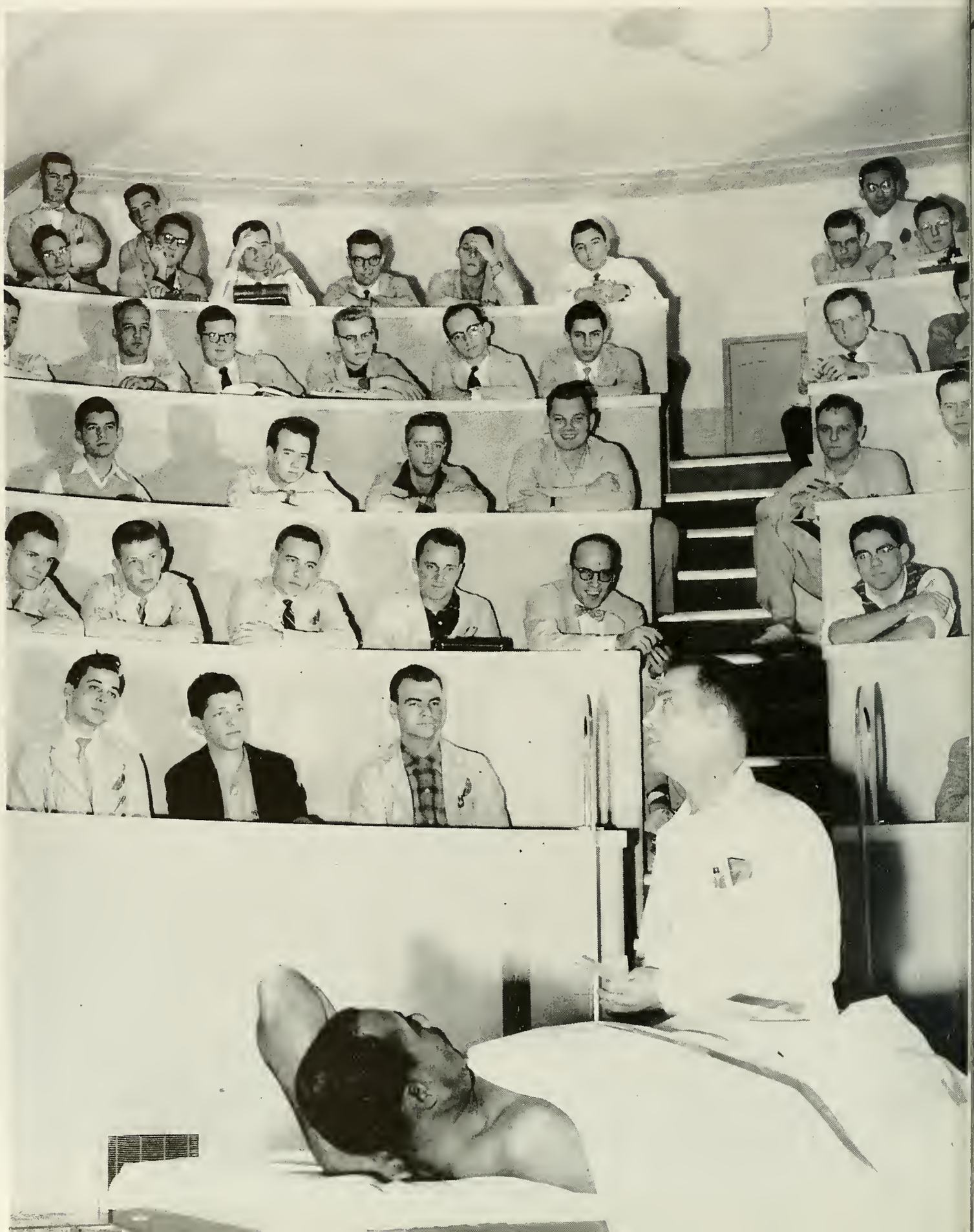

Stark Drama of Medical Realism

**FIRST ROW**

- MARSHALL IRVING ALPRIN, New Orleans, La.; Phi Delta Epsilon; Sigma Alpha Mu.
- JERRY G. BAGWELL, Mayfield, Ky.; Nu Sigma Nu.
- ENOCH J. AUTHEMENT, Odessa, Texas; Alpha Kappa Kappa.
- GEORGE W. BEDDINGFIELD, Valdosta, Ga.; Phi Delta Theta; Phi Chi.
- TOM E. BENEFIELD, JR., Gulfport, Miss.; Phi Chi.

**SECOND ROW**

- JAMES WALLACE BLEDSOE, New Orleans, La.; Phi Chi.
- SYDNEY L. BRYANT, Springfield, Mo.
- HOWARD BEAUCHAMP BURCH, Kosciusko, Miss.; Phi Chi; Alpha Omega Alpha; History of Medicine Society.
- RICHARD K. CAMPBELL, Coral Gables, Fla.; Phi Chi; Honor Court Representative.
- HARRY GENE CAUSEY, Meridian, Miss.; Phi Chi.

**FIRST ROW**

- JAMES EDWARD COLBURN, Phoenix, Ariz.; Nu Sigma Nu.
- EDWIN HEWITT COLE, Aberdeen, Miss.
- MELVIN CORRY, Cedar City, Utah; Nu Sigma Nu.
- JACK COUNCE, New Orleans, La.; Beta Theta Pi; Nu Sigma Nu; Vice-President of Freshman class; Vice-President of Junior class.
- WILSON PAUL COUCH, Phi Kappa Sigma; Theta Kappa Psi; Newman Club.
- CALDWELL de BARDELEBEN, Selma, Ala.; Phi Chi.
- RALPH E. DUNN, Hattiesburg, Miss.; Phi Chi; Alpha Omega Alpha; Phi Beta Kappa; Who's Who.

**SECOND ROW**

- LELAND EDMONDS, Hiawatha, Kans.; Phi Chi; Alpha Omega Alpha.
- GERALD EHRINGER, New Orleans, La.
- MARVIN EISENBERG, Milwaukee, Wis.
- MAURICE WILLIAM EPSTEIN, San Antonio, Texas; Phi Delta Epsilon.
- JOHN B. FLOOD, Jackson, Miss.; Phi Delta Theta.
- RICHARD H. FLOWERS, JR., Greenwood, Miss.; Kappa Alpha; Phi Chi.
- GORDON MERRILL FOLGER, JR., Mount Dora, Fla.; Alpha Kappa Kappa.

**FIRST ROW**

- JOHN SATTERFIELD FORDTRAN, Stockdale, Texas; Phi Chi; Alpha Omega Kappa; Phi Eta Sigma; History of Medicine Society.
- JOSEPHINE GARNER, Century, Fla.
- MARTIN R. GELLER, Brooklyn, N.Y.; Phi Delta Epsilon.
- DONALD JOSEPH GORDILLO-PAIZ, Managua, Nicaragua; Pi Kappa Alpha; History of Medicine Society.
- JAMES E. GOUAUX, New Orleans, La.; Nu Sigma Nu.
- BILLY M. GRAHAM, Jackson, Miss.; Kappa Alpha; Phi Chi.
- EDWARD M. GRIM, Kirksville, Mo.

**SECOND ROW**

- FRANK LAWRENCE GRUBER, New York, N.Y.; Zeta Beta Tau; Pi Lambda Kappa; Sigma Pi Sigma.
- RAY HADDAD, Jackson, Miss.; Phi Chi; Who's Who; Omicron Delta Kappa; President Senior Class; Owl Club.
- CLYDE O. HAGOOD, Fort Worth, Texas; Alpha Kappa Kappa; Vice-President of Senior class.
- BILL HAMILTON, Greenwood, Miss.; Nu Sigma Nu; History of Medicine Society.
- ROBERT LESTER HATTON, Pahokee, Fla.; Theta Kappa Psi; Alpha Omega Alpha.
- JIM M. HERCHER, Pine Bluff, Ark.; Nu Sigma Nu.
- MARVIN HIXON, Naples, Fla.

**FIRST ROW**

- HOWARD R. HORTON, JR., Detroit, Mich.; Alpha Kappa Kappa.
- ROLAND D. JACKSON, Meridian, Miss.; Phi Chi; Alpha Omega Alpha; Omicron Delta Kappa; Phi Beta Kappa; Phi Eta Sigma.
- ROBERT JOHNSON, West Palm Beach, Fla.
- ARNOLD H. KASSANOFF, El Paso, Texas; Phi Delta Epsilon; History of Medicine Society.
- WILLIAM A. KILLINGER, Jacksonville, Fla.; Phi Chi.
- STANLEY ROBERT LEVINE, New Orleans, La.; Phi Delta Epsilon.
- RICHARD MARTIN LEVY, Ansonia, Conn.; Alpha Epsilon Pi; Pi Lambda Kappa; Phi Beta Kappa.

**SECOND ROW**

- JOHN C. LIPSEY, Brookhaven, Miss.; Phi Chi; Alpha Omega Alpha.
- ANN LONG, Vicksburg, Miss.; Secretary of Senior Class; Alpha Omega Alpha; Beta Beta Beta; History of Medicine Society; *Hullabaloo;* Newman Club.
- CHARLES G. LONGENECKER, Amory, Miss.; Phi Chi.
- JOE L. LONGENECKER, Joplin, Mo.; Phi Chi; Owl Club.
- BERYL LOVITZ, Jacksonville, Fla.; Sigma Alpha Mu; Phi Delta Epsilon; History of Medicine Society.
- TRAVIS LUNCEFORD, Sardis, Miss.
- RAYMOND McBRIDE, Houston, Texas; Phi Chi; Alpha Omega Alpha; History of Medicine Society; Owl Club; Newman Club.

A.M.A. Publicity Shot

**FIRST ROW**

- FRANK T. McPHERSON, Cleveland, Miss.; Phi Chi: Sigma Chi; Beta Beta Beta; Omicron Delta Kappa; Scabbard & Blade.
- STUART HAROLD MANN, Winter Park, Fla.; Phi Delta Epsilon.
- JOHNNY MARASCALCA, Grenada, Miss.
- HOBART MEYER, JR., Pensacola, Fla.; Phi Delta Epsilon.
- WILLIAM O. MILLER, Jackson, Miss.; Phi Chi; Kappa Alpha.

**SECOND ROW**

- CHARLES M. MOORE, Union, Miss.; Sigma Nu; Phi Chi; Owl Club.
- RICHARD ALVIN MORGAN, JR., Mobile, Ala.; Pi Kappa Alpha; Phi Kappa Psi.
- ELIZABETH JANE MORPHY, Long Beach, Miss.; Baptist Student Union.
- THOMAS H. NELSON, New Orleans, La.; Kappa Alpha; Nu Sigma Nu; Alpha Omega Alpha; Phi Beta Kappa.
- CLYDE OWINS, Brent, Ala.; Phi Chi.

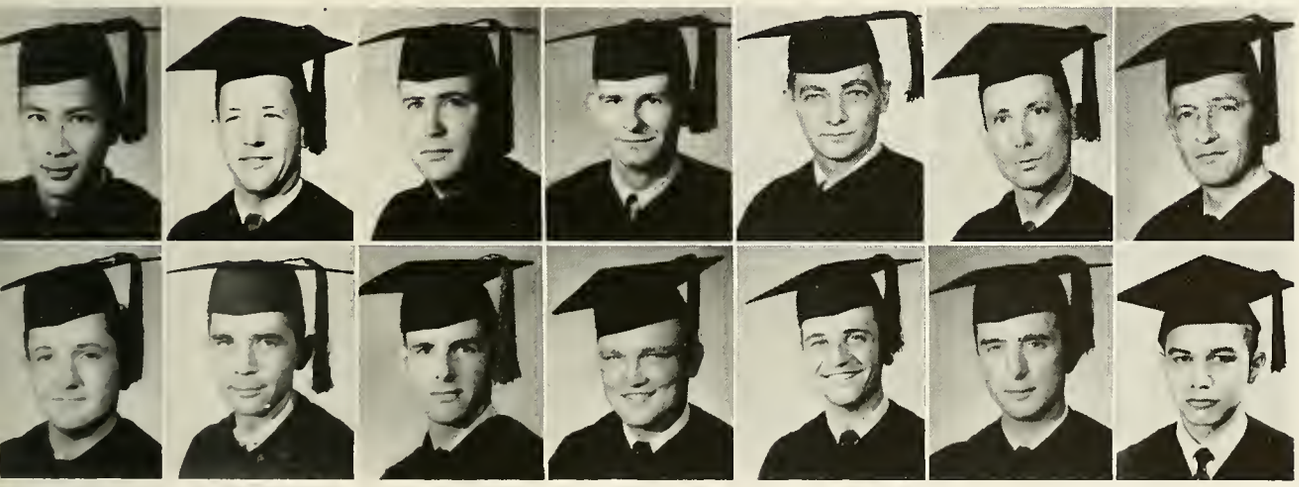

**FIRST ROW**

- RICHARD K. S. PANG, Honolulu, Hawaii; Theta Kappa Psi; Alpha Omega Alpha.
- JAMES M. PARSONS, Ladonia, Texas; Phi Chi; Owl Club.
- MAURICE A. PEARL, New York, N.Y.; Phi Delta Epsilon; Alpha Omega Alpha.
- ROBERT B. PEDDY, Lakeland, Fla.; Beta Theta Pi; Phi Kappa Psi.
- MAC PEWITT, Fulton, Ky.; Kappa Sigma; Nu Sigma Nu; Owl Club.
- F. EVANS POWELL, New Orleans, La.; Theta Kappa Psi.
- BILL PTOMEY, Century, Fla.

**SECOND ROW**

- THOMAS MALCOLM QUEHL, Baton Rouge, La.; Theta Kappa Psi; Pi Kappa Alpha; Honor Council Member; History of Medicine Society; Newman Club.
- SAMUEL P. REED, Burlington, N.J.; Phi Chi; Owl Club.
- WILLIAM E. RIECKEN, JR., Jackson, Miss.; Pi Kappa Alpha; Theta Kappa Psi; History of Medicine Society.
- JERRY ROEBUCK, Newton, Miss.; Phi Chi.
- MARVIN ROTHENBERG, Atlanta, Ga.
- IRA D. ROTHFELD, Forest Hills, N.Y.; Phi Delta Epsilon.
- HECTOR MARIO RUIZ, Laredo, Texas; Theta Kappa Psi; History of Medicine Society; Newman Club.

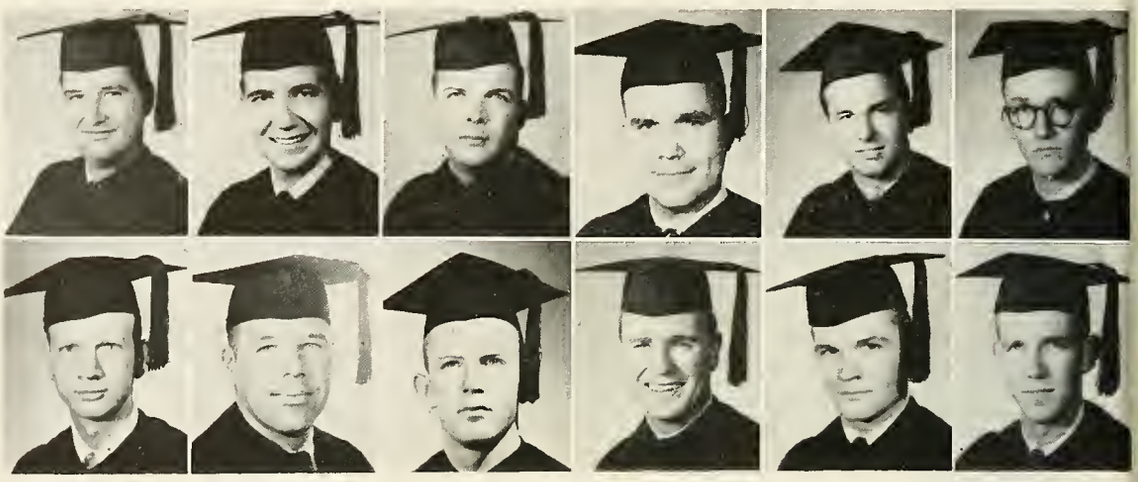

**FIRST ROW**

- EDWARD SERRANO, Tampa, Fla.: Alpha Kappa Kappa.
- CHARLES CAMPBELL SMITH, Hattiesburg, Miss.; Alpha Kappa Kappa.
- GEORGE F. SMITH, Ocean Springs, Miss.
- JOHN J. SMITH, New Orleans, La.
- NELSON J. SPOTO, Tampa, Fla.; Theta Kappa Psi; Vice-President of Student American Medical Association; Newman Club.
- JOE K. STEPHENS, Belmont, Miss.; Alpha Kappa Kappa.

**SECOND ROW**

- MELVILLE J. STERNBERG, New Orleans, La.; History of Medicine Society.
- GEORGE STERNE, New Orleans, La.
- HENRY STOUTZ, New Orleans, La.; Phi Delta Theta; Nu Sigma Nu; Kappa Delta Phi; Omicron Delta Kappa.
- G. D. TATUM, JR., Fort Worth, Texas; Phi Chi.
- PAUL R. TENNIS, Neosho, Mo.; Delta Kappa Epsilon; Nu Sigma Nu.
- MALCOLM J. THOMAS, Denison, Texas; Phi Chi; President of SAMA; Sigma Pi Sigma.

**FIRST ROW**

- JACK L. THORP, Oskiloosa, Iowa; Nu Sigma Nu.
- CLEVELAND TURNER, JR., Belzoni, Miss.; Phi Chi.
- ALBERT URRUTTIA, San Antonio, Texas; Nu Sigma Nu.
- FERDINANDO F. VIZZI, Tampa, Fla.; Alpha Kappa Kappa.
- JACK A. VOIGHT, Jacksonville, Fla.; Theta Kappa Psi.
- ROBERT LEE WARD, Rock Hill, S.C.; Phi Chi.
- JOHN C. WATTS, Camden, Ark.

**SECOND ROW**

- ALFRED A. WICK, Wayive, Ind.; Phi Chi; Owl Club.
- GEORGE WILLIAMS, Neosho, Mo.; Nu Sigma Nu.
- PAUL R. WINDER, Shreveport, La.; Beta Theta Pi; Nu Sigma Nu; Alpha Omega Alpha.
- ARTHUR K. WONG, Honolulu, Hawaii.
- WARREN VINSON WULFEKUHLER, Daytona Beach, Fla.; Nu Sigma Nu; Beta Theta Pi.
- ROBERT YOST, Louistown, Mont.
- EDWARD ZALTA, Houston, Texas; Kappa Nu; Phi Delta Epsilon; Treasurer of Senior Class.

**FIRST ROW**
- BILLY C. BROOKS, Temple, Texas.
- MATT JOHN ELHEN, Fargo, N.D.; Alpha Kappa Kappa.
- HAROLD FLATT. Birmingham, Ala.

**SECOND ROW**
- AL HALE, New Orleans, La.; President Medical Student Body.
- HIRAM HAYNIE, Abilene, Texas.
- CLIFTON LAMAR HESTER, Clinton, Miss.

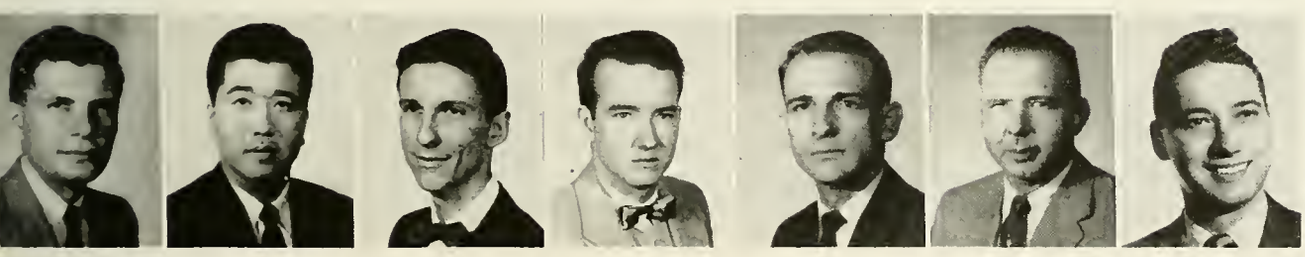

**FIRST ROW**
- DANA KING, New Orleans, La.
- CHARLES C. KIMURA, Honolulu, Hawaii.
- CARL A. KLINE, San Antonio, Texas; Nu Sigma Nu; Pi Kappa Alpha; Scabbard & Blade.
- CLEMENT CHARLES LAURENT, Alexandria, La.; Theta Kappa Psi.
- GERALD NAGLE, Jackson, Miss.
- ANTON J. STIFTER, Miami, Fla.
- SENDER STOLOV, Miami, Fla.

# SENIORS

Cooper's Folly

**FIRST ROW**

- FLORENCE ANN ABRAM, Lufkin, Texas; Beta Beta Beta.
- PAT AKIN, Shreveport, La.; Alpha Omicron Pi; Newman Club.
- ALLAIN ANDRY, III, New Orleans, La.: Delta Kappa Epsilon; Omicron Delta Kappa; Pi Sigma Alpha; Phi Delta Phi; JAMBALAYA; Pan-Hellenic Council.
- MARTHA LILLIAN ANMISTEAD, Shreveport, La.; Alpha Omicron Pi; Wesley Foundation.
- SUZANNE ASHBY, New Orleans, La.

**SECOND ROW**

- WILLIAM J. ATKINS, Shreveport, La.; Delta Kappa Epsilon; President of A&S Senior Class; Scabbard & Blade; Air Force ROTC; Cadet staff officer; Cadet Lt. Colonel; Adelphons; Honor Board; Arnold Air Society.
- ROBERT PENDLETON BAILEY, Lynchburg, Va.; Sigma Alpha Epsilon; Delta Sigma Pi; Propeller Club; Wesley Foundation; Tulane Band.
- LARRY E. BAKER, Kennett, Mo.; Sigma Alpha Epsilon; Nu Sigma Nu; Scabbard & Blade.
- WILLIAM ALFRED BANTA, New Orleans, La.; Phi Kappa Sigma; Delta Sigma Pi; Intramural Council; A Cappella Choir; Glee Club; Operetta; Air Force ROTC; Cadet staff officer, Major.
- DAWSON BAPTIST, New Orleans, La.; Phi Delta Theta; Air Force ROTC; Cadet staff officer, 1st Lt.

**FIRST ROW**

- ELISE DOROTHEA BARKEMEYER, New Orleans, La.; White Caps; Gamma Delta; Interfaith Council.
- BETTY GLYN BARKSDALE, Summit, Miss.; German Club.
- SHELBY E. BARNES, Biloxi, Miss.; Phi Eta Sigma; Pi Lambda Beta.
- LEON G. BARNETT, JR., Metairie, La.; Tau Beta Pi; AIChE.
- JERRY BARNUM, Oconomowoc, Wis.; Pi Beta Phi; Beta Beta Beta; German Club; Canterbury Club; University Chorus.
- LAWRENCE CHARLES BARTHE, New Orleans, La.; President of the Student Body of the School of Business Administration; Who's Who; Delta Sigma Pi; Society Advancement Management.
- DOROTHY RUTH BASKETT, Texarkana, Ark.; Alpha Omicron Pi; Le Circle Francais; Westminster Fellowship.

**SECOND ROW**

- MARY ANNE BEAMAN, New Orleans, La.; Beta Beta Beta.
- RUDOLPH F. BECKER, New Orleans, La.; Kappa Alpha; Scabbard & Blade; Army ROTC; Adelphons.
- OLIVE BECNEL, Harvey, La.; Newman Club.
- HAROLD J. BERGER, Laurelton, L.I., N.Y.; Sigma Alpha Mu.
- HENRY J. BERGERON, New Orleans, La.; ASCE.
- PHYLLIS ASKANASE BERNSTEIN, New Orleans, La.; Alpha Epsilon Phi.
- DENISE JEANNE BEYT, Port Arthur, Texas; Kappa Alpha Theta; Beta Beta Beta; Newman Club.

**FIRST ROW**

- JOSEPH A. BIGGIO, JR., Montgomery, Ala.; Army ROTC; NOTA.
- JUDITH LYNN BILLINGS, Wynne, Ark.; Kappa Kappa Gamma; Interfaith Council, Wesley Foundation; Dormitory Council.
- NAOMI CARMEN BIRDWELL, Shreveport, La.; Alpha Omicron Pi; Oreades; Barracudas; Dormitory Council; Honor Board; Wesley Foundation; University Honor Board.
- BANKS BLACKWELL, Pine Bluff, Ark.; Sigma Alpha Epsilon.
- MOLLIE BLAKENEY, New Orleans, La.; Alpha Omicron Pi; Beta Beta Beta.
- DONALD BLOCK, Thibodaux, La.; Sigma Alpha Mu; Omicron Delta Kappa; Sigma Pi Sigma; Who's Who; Dormitory Council; Pan-Hellenic Council.
- MARTHA BLOCK, Tela, Honduras; Alpha Omicron Pi; La Tertulia; Newman Club.

**SECOND ROW**

- ROBERT ALAN BLOME, Houston, Texas; Vice-President of the Engineering; Tau Beta Pi; Who's Who; Alpha Chi Sigma; AIChE.
- BOB BOULETE, La Rosa, La.; Beta Theta Pi.
- FAITH LIVINGSTON BOWEN, New Orleans, La.; Phi Mu.
- RICHARD F. BOWEN, Greenville, Pa.; Delta Sigma Phi; Sigma Gamma Epsilon; Canterbury Club.
- JOY ELAINE BRAND, Waco, Texas; Alpha Epsilon Phi; Psychology Major Club.
- CAROL LISE BRENNER, New Orleans, La.; Alpha Epsilon Phi; Psychology Major Club; JAMBALAYA Commerce Woman's Club.
- ALBERT JOSEPH BREWSTER, New Castle, Dela.

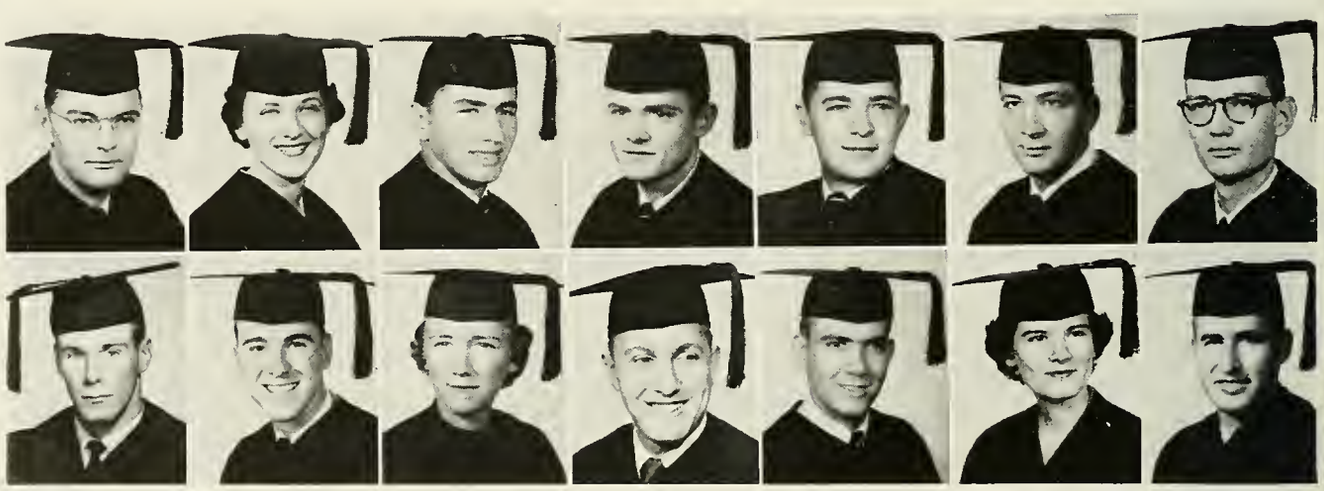

**FIRST ROW**

- FREDERICK J. BRINKMANN, New Orleans, La.; President ASCE; Sigma Pi Sigma.
- PHYLLIS BROWN, Mobile, Ala.; Alpha Epsilon Phi.
- BRYAN R. BURNTHORNE, New Orleans, La.; Scabbard & Blade; Four Varsity Letters in Football; Captain of the Football Team; Lt. Colonel.
- ADRIAN R. CAIRNS, JR., Metairie, La.; Nu Sigma Nu; Phi Delta Theta; Omicron Delta Kappa; Student Activities Key; Who's Who.
- RICHARD W. CALHOUN, New Orleans, La.; Sigma Alpha Epsilon; Phi Chi.
- CARROLL J. CAMPBELL, New Orleans, La.; Senior Class President; Scabbard & Blade; Who's Who; Delta Sigma Pi; Society of Advancement Management; Naval ROTC; Lt. Commander; Anchor and Chain; Honor Board.
- WELDON E. CAMPBELL, JR., New Orleans, La.; Pre-Medical Society; Channing Club; Interfaith Council.

**SECOND ROW**

- JAMES EDWARD CARMODY, JR., New Orleans, La.; Football Team; Baseball Team; Newman Club.
- BERNARD CHAUVIN, JR., New Orleans, La.; Delta Sigma Pi; Newman Club; Naval ROTC.
- JENNIE LEWIS CHESTNUT, Hopkinsville, Ky.; Phi Mu; Art Club; Canterbury Club; Leadership Council.
- JOHN F. COLES, New Orleans, La.; AIEE.
- TONY COLLETT, Bogalusa, La.; Phi Chi; Pi Kappa Alpha; Scabbard & Blade.
- JOAN TERRY COON, Monroe, La.; Alpha Delta Pi; La Tertulia.
- JAMES COTHERN, New Orleans, La.; Varsity Letters.

Morgan's First Command

**FIRST ROW**

- THEODORE COTONIO, III, New Orleans, La.; Delta Tau Delta; Tusk; Newman Club.
- WADE A. COTTON, JR., Monroe, La.; Kappa Sigma; Tusk.
- NASH COX, Frankfort, Ky.; Kappa Kappa Gamma; President Rresident Student Government Association; A Cappella Choir; Newcomb Student Council; University Chorus.
- DENIS JOSEPH CROWLEY, Cleveland Heights, Ohio; Phi Kappa Sigma; Tusk; Lagniappes; Leadership Council; Newman Club; Naval ROTC, Ensign; Debate Team; Glendy Burke Society.
- E. W. CULLEN, R., New Orleans, La.; Vice-Chairman AIEE.

**SECOND ROW**

- CAROL ANN CURET, New Orleans, La.; Phi Mu.
- A. WILMOT DALFERES, Lafayette, La.; Kappa Sigma; Society Advancement Management; Phi Delta Phi; Tusk; Newman Club; Naval ROTC, Ensign; Debate Team; Glendy Buke Society.
- CAROL DAVIS, New Orleans, La.; Alpha Epsilon Phi.
- JOSEPH C. DECKERT, New Orleans, La.; ASME; Newman Club; Air Force ROTC; Major.
- WILLIE P. DE LA HOUSSAYE, New Orleans, La.; President Sigma Pi Sigma; American Chemical Society; Circle K.

**FIRST ROW**

- M. J. DELATTE, New Orleans, La.; Delta Sigma Phi.
- RAFAEL VIRGILIO DIAZ, Havana, Cuba; Phi Iota Alpha.
- ALICE FENN DIGGS, Cordova, Tenn.; Kappa Alpha Theta; Who's Who; Art Club; Dormitory Council; Honor Board; Westminster Fellowship.
- HARRIS MYRON DULITZ, New Orleans, La.; Eta Sigma Phi.
- PAUL F. DUVOISIN, New Orleans, La.; Sigma Pi Sigma; Who's Who; AIEE; Air Force ROTC.
- WILLIAM N. ECKERT, New Orleans, La.; Phi Delta Theta; Scabbard & Blade; German Club; Army ROTC; Pershing Rifles; Cadet Colonel.
- JANET EPPERSON, New Orleans, La.; Beta Sigma Omicron;; La Tertulia.

**SECOND ROW**

- B. FRANK EVANS, Davant, La.; Campus Nite; Canterbury Club.
- WILLIAM E. FALBAUM, New Orleans, La.; Sigma Alpha Epsilon; Scabbard & Blade; Delta Sigma Phi; Society Advancement Management; Wesley Foundation; Army ROTC, Lt.
- CHARLES W. FASTERLING, Buras, La.; Alpha Tau Omega; Naval ROTC, Lt.; Anchor and Chain; Canterbury Club.
- ROY W. FAULK, JR., New Orleans, La.; Society Advancement Management; Accounting Club.
- WILLIAM A. FERRANTE, Melville, La.; Phi Chi; Sigma Chi.
- FRANK P. FISCHER, JR., New Orleans, La.; Delta Kappa Epsilon; President of Engineering College; Who's Who; ASME.
- DANIEL M. FOLEY, JR., New Orleans, La.; Sigma Pi Sigma; Newman Club.

**FIRST ROW**

- CHESTON FOLKES, Covington, La.; Sigma Chi.
- JERRY L. FOSTER, New Orleans, La.; Westminster Fellowship; Tulane Band; Air Force ROTC, 1st Lt.
- MARY LUCIENE FOUNTAIN, Macon, Ga.; Phi Mu.
- MARYEM COLBERT FOWLKES, Handsboro, Miss.; Kappa Kappa Gamma; President of Newcomb Student Body; Alpha Sigma Sigma; Assets; Who's Who; Honor Board; Tusk; Canterbury Club; Lagniappes.
- SUE ANN FRANCIS, Midland, Texas; Chi Omega; La Tertulia; Baptist Student Union; Lagniappes.
- STANLEY FRANK, JR., San Antonio, Texas; Zeta Beta Tau.
- ROSE FRASER, Many, La.; Kappa Alpha Theta; President of Senior Class; Alpha Sigma Sigma; Sigma Pi Sigma; Honor Board; Baptist Student Union.

**SECOND ROW**

- FLORENCE FREEDMAN, Douglas, Ariz.; Beta Beta Beta; La Tertulia; Pi Sigma Alpha; Student Activities Key; JAMBALAYA; Greenbackers; A Cappella Choir; Student Directory.
- FRANCES FRIEDMAN, Houston, Texas; Sigma Delta Tau; La Tertulia.
- GERALD FRIEDMAN, New York, N.Y.; Alpha Epsilon Pi; Hillel Foundation; Pi Lambda Beta.
- BERNARD C. FRISCHHERTZ, JR., New Orleans, La.; AIEE; ETA; Intramural Council; Naval ROTC.
- JAMES A. FROSCH, New Orleans, La.; Tau Beta Pi, President; AIEE.
- REGINALD FUJIMOTO, Honomu, Hawaii; American Chemical Society; Air Force ROTC.
- R. PAT GANDOLFO, New Orleans, La.; President Senior Class; Tau Sigma Delta; President AIA; TAS.

**FIRST ROW**

- JOAN GARCIA, New Orleans, La.; Phi Mu; Dance Club President; Campus Nite.
- GEORGE W. GARDNER, JR., St. Louis, Mo.; Kappa Alpha; Naval ROTC; Adelphons.
- HARVEY H. GARDY, Hollywood, Fla.; Sigma Alpha Mu; German Club; Pre-Medical Society.
- ERSKIN GASTON, Shreveport, La.; Sigma Alpha Epsilon.
- GERALD T. GELPI, New Orleans, La.; Kappa Alpha; Naval ROTC.
- CHARLES . GENDUSA, New Orleans, La.; Army ROTC.
- STANLEY KENNETH GIBBS, New Orleans, La.; Intramural Council; Hiliel Foundation.

**SECOND ROW**

- ROY GONSENHEIM, New Orleans, La.; Sigma Alpha Mu; Army ROTC; Glendy Burke Society; Radio Station WGBS.
- DOROTHY GOOD, Texarkana, Texas; Alpha Omicron Pi; La Tertulia; Art Club; Dormitory Council.
- ANNE LARKIN GOODE, Spring Hill, Ala.
- BABETTE GOODMAN, Cincinnati, Ohio; Barracudas; Tulane University Theatre.
- JO GOODWIN, Bastrop, La.; Pi Beta Phi; Dormitory Council; Canterbury Club.
- LARRY MARTIN GOTTSEGEN, New Orleans, La.
- DEEDEE GRIFFEN, Delham Manor, N.Y.; Pi Beta Phi; President Alpha Sigma Sigma; Assets; Beta Beta Beta; President Athletic Council; Dormitory Council; Honor Board; Lagniappes; Secretary Leadership Council; Secretary Pi Lambda Beta; Co-Chairman Orientation; Food Commission.

Sandifir's Saints

**FIRST ROW**

- CHARLES B. GULLEY, Brookhaven, Miss.; Sigma Alpha Epsilon; Scabbard & Blade; ASME; Air Force ROTC; Lagniappes; Arnold Air Society.
- SANDY HALL, Abqaiq, Saudi Arabia; Psychology Major Club.
- CHARLES L. HAMAKER, Mobile, Ala.; Sigma Alpha Epsilon.
- LOUIE HARRIS, New Orleans, La.; Beta Theta Pi.
- MARTHA HATCHELL, Monroe, La.; Chi Omega Secretary; Vice-President Newcomb Student Body; Who's Who; Editor Newcomb Handbook; Student Council; Newcomb Pan-Hellenic.

**SECOND ROW**

- ERNEST L. HAWKINS, JR., New Orleans, La.; Delta Tau Delta; Sigma Pi Sigma; Adelphons.
- HAROLD DONALD HAWKINS, New Orleans, La.; AIEE; Football; Track.
- JESSIE M. HEBERT, New Orleans, La.; La Tertulia; Sigma Pi Sigma; White Caps.
- SUE HERTZMAN, Louisville, Ky.; Alpha Epsilon Phi; Glendy Burke Society; Philosophy Club.
- BETTIE B. HILL, Montgomery, Ala.; Kappa Alpha Theta.

**FIRST ROW**

- THEODORE MYER "TEDDY" HIRSCH, New Orleans, La.; Ping Pong Champ; Bridge Champ.
- NEAL HOBSON, Metairie, La.; Alpha Tau Omega; Golf Captain; Naval ROTC.
- JULIE HOGUE, New Orleans, La.; Kappa Kappa Gamma.
- LEANN HORN, Lake Charles, La.; Alpha Epsilon Phi; La Tertulia; Greenbackers; Campus Night; Tulane University Theatre; Lagniappes.
- MARK OTTO HOWARD, New Orleans, La.; Kappa Alpha.
- PAT HOWARD, New Orleans, La.
- ST. CLAIR HULTSMAN, Little Rock, Ark.; Sigma Chi; Phi Eta Sigma; Scabbard & Blade; Sigma Pi Sigma; Newman Club; Air Force ROTC; Arnold Air Society; Tulane Sailing Club.

**SECOND ROW**

- AUDREY VEDA HUNTER, Belize, British Honduras; Phi Mu; La Tertulia; Sociology Club; Westminster Fellowship.
- ALBERT G. JACKSON, New Orleans, La.; Sigma Alpha Epsilon; ASCE; Air Force ROTC; Arnold Air Society.
- DAVID JACKSON, Poplarville, Miss.; Phi Delta Theta; Secretary-Treasurer School Engineering; Scabbard & Blade; ASCE; Naval ROTC; Adelphons.
- JOEL H. JACOBS, Chicago, Ill.; Secretary Tulane Sailing Club; Propeller Club; Society Advancement Management.
- WILLIAM NELSON JONES, Benton, Ark.; Sigma Chi; Phi Chi.
- CARLOS J. KELLY, New Orleans, La.; Delta Tau Delta; Pi Lambda Beta; Accounting Club; Newman Club.
- MARY ANNA KENDALL, Jackson, Miss.; Chi Omega; Alpha Sigma Sigma; Assets; Eta Sigma Phi; La Tertulia; Orcades; Who's Who; President of the Honor Board; Student Council.

**FIRST ROW**

- MARC L. KERLIN, New Orleans, La.; Phi Delta Theta; Nu Sigma Nu.
- EDWARD A. KERTH, New Orleans, La.
- MARJORIE KING, Grenta, La.; Beta Beta Beta; Oreades; Newman Club; Kappa Delta Pi.
- WAITE SCOTT KIRKCONNELL, Tampa, Fla.; Westminster Fellowship.
- STEVE GUST KIRKIKIS, Minden, La.
- ED KNIGHTON, Shreveport, La.; Beta Theta Pi; Lagniappes.
- MARIE EMILY KOHLMEYER, New Orleans, La.; Alpha Epsilon Phi.

**SECOND ROW**

- J. A. KOOB, New Orleans, La.; Treasurer ASME.
- DANIEL L. KRAUSE, Dallas, Texas.
- JERON J. LA FARGUE, New Orleans, La.; Army ROTC.
- EDWARD E. LAFAYE, II, New Orleans, La.; Beta Theta Pi; Sigma Gamma Epsilon.
- WALTER P. LANDEY, New Orleans, La.
- MARY LAW, Greenwood, La.; Secretary of the Senior Class; Beta Beta Beta; Who's Who; Psychology Major Club; Greenbackers; Wesley Foundation; Glee Club.
- JAMES R. LEACH, JR., New Orleans, La.; Delta Sigma Pi; Tulane Band; Air Force ROTC.

**FIRST ROW**

- CRONAN LEBLANC, Gulfport, Miss.
- JOAN LEONARD, Neosho, Mo.; Kappa Kappa Gamma; Vice-President of the Senior Class; Alpha Sigma Sigma; Kappa Delta Phi; Athletic Club; Publications Board; Wesley Foundation; A Cappella Choir; University Chorus.
- BILL LEONARD, New Orleans, La.; President of the Law Freshman Class; Tulane University Theatre; Pi Lambda Beta; Circle "K."
- JAY LEVY, New Orleans, La.; Zeta Beta Tau.
- MERRILL LIPTON, New Orleans, La.; Sigma Alpha Mu; Pi Lambda Beta; Beta Delta Alpha.
- JERRE LLOYD, Lake Charles, La.; Sigma Alpha Epsilon; Newman Club
- BUDDY LOMAX, Laurel, Miss.; Sigma Alpha Epsilon; Varsity Letter, Tennis; Army ROTC.

**SECOND ROW**

- JOHN ANDREW LOTZ, New Orleans, La.; Delta Sigma Pi.
- HAROLD LUCIEN LUTENBACHER, New Orleans, La.
- R. CLYDE LYNCH, New Orleans, La.; Nu Sigma Nu; Newman Club.
- THOMAS DAVID McAFEE, Mobile, Ala.
- DOROTHY ANN McCABE, New Orleans, La.; Phi Mu; Vice-President of the Senior Class.
- CHARLES FENNER McCONNELL, New Orleans, La.; Phi Chi.
- SANDRA McCOY, Stuttgart, Ark.; Art Club; Canterbury Club; Interfaith Council; Leadership Council.

Not a Bad Idea

**FIRST ROW**

- ROSEMARY McGINN, Monroe, La.; Chi Omega; La Tertulia.
- J. KIRK McDONALD, Memphis, Tenn.
- CHLOE McGEE, Tchula, Miss.; Wesley Foundation.
- HILAH McLEAN, Meridian, Miss.; Chi Omega.
- JIMMIE MACKENROTH, New Orleans, La.; Chi Omega; Secretary of the Tulane Student Council; Assets; Kappa Delta Pi; Who's Who; Christian Science Organization.

**SECOND ROW**

- MARJORY REES MANGET, New Orleans, La.; Kappa Kappa Gamma.
- ELLIOT L. MANINT, JR., New Orleans, La.; Delta Sigma Pi.
- HENRY E. MARKEL, JR., New Orleans, La.; Tau Beta Pi; AIEE.
- MARTHA LOUISE MARSHALL, New Orleans, La.; Beta Beta Beta; Pre-Medical Society; Lagniappes.
- MARISA MARTINEZ, Delta Zeta.

**SECOND ROW**

- ROBERT TILDEN MASON, New Orleans, La.; Delta Kappa Epsilon; Scabbard & Blade; Tusk; Army ROTC; Sailing Club.
- WALTER MAXWELL MAYER, JR., Beaumont, Texas; Zeta Beta Tau; Scabbard & Blade; Delta Sigma Pi; Army ROTC; Cadet staff officer, Lt. Colonel.
- THEODORE FREDERICK MEHRTENS, New Orleans, La.; ASME; Air Force ROTC; Arnold Air Society.
- SARAE MEXIC, New Orleans, La.; Women's Commerce Club; Society Advancement Management.
- MAURY A. MIDLO, New Orleans, La.; Sigma Alpha Mu; Omicron Delta Kappa; Who's Who; *Hullabaloo*; Publications Board; Army ROTC; Cadet staff officer; Captain Battalion Staff.
- KATHERINE BLAIR MOORE, Baton Rouge, La.
- DAVID A. MOYNAN, JR., New Orleans, La.; ASCE.

**SECOND ROW**

- SYBIL MARIE MUTHS, Gulfport, Miss.; Kappa Kappa Gamma; Tusk; Wesley Foundation; Lagniappes.
- MRS. JOEL GROSSMAN MYER, New Orleans, La.; Alpha Epsilon Phi.
- RUTH MILLIKAN NAIRNE, New Orleans, La.; Kappa Kappa Gamma; President of the Newcomb Pan-Hellenic; Newcombbb Council; Leadership Council.
- BONITA B. NAIHAUS, New Orleans, La.; Kappa Delta Phi; La Tertulia.
- HERBERT C. NEDERVELD, New Orleans, La
- JANE NELSON, Whitehaven, Tenn.; Kappa Kappa Gamma; Orcades; Canterbury Club.
- GERALD A. NEWBURGER, New Orleans, La.; Delta Kappa Epsilon; Air Force ROTC.

**FIRST ROW**

- CHARLES H. NORRIS, New Orleans, La.; AIEE.
- ELIZABETH BARBARA OBERHELMAN, New Orleans, La.: Beta Sigma Omicron; Secretary-Treasurer of Business Administration Student Body; La Tertulia; Society Advancement Management; Newman Club: President of Commerce Women's Club.
- JAY W. OPPENHEIM, New Orleans, La.; Sigma Alpha Mu; ASME.
- DON OSCHWALD, Santa Fe, N.M.
- ALFREDO OSORIO, JR., Managua, Nicaragua; AIA.
- WALTER H. PACE, JR., New Orleans, La.; Tau Beta Pi; AIEE; IRE; Wesley Foundation.
- SUZANNE PAILET, New Orleans, La.; Alpha Epsilon Phi; Philosophy Club.

**SECOND ROW**

- WALLY PAINE, Avon lake, Ohio; Delta Tau Delta; Secretary-Treasurer of the Senior Class.
- EMMY PARKS, Gulfport, Miss.: Alpha Omicron Pi; Art Club.
- ELIZABETH CARNAL PENICK, New Orleans, La.; Kappa Kappa Gamma; Psychology Major Club; Newcomb Sports Club.
- BARBARA KAYE PEREZ, Mobile, Ala.; Phi Mu; Beta Beta Beta; La Tertulia; Newman Club.
- ELENA MERCEDES PEREZ, Santurce, Puerto Rico; Beta Sigma Omicron; Beta Beta Beta; La Tertulia; Greenbackers; Newman Club.
- CAROLYN LOUISE PETERS, Monroe, La.; Chi Omega; Canterbury Club.
- WILLIAM CALVIN PIERCE, Meridian, Miss.; German Club; Westminster Fellowship; Chess Club.

**FIRST ROW**

- LIDA LOUISIANA PLACEK, Philadelphia, Pa.; Beta Beta Beta; American Chemical Society; Pre-Medical Society; Channing Club.
- CLAYTUS JOSEPH PLAISANCE, JR., New Orleans, La.; Treasurer of AIA; Army ROTC; Captain Cadet Staff Officer.
- JUDSON POCHE, Lexington, Ky.; Phi Delta Theta; Scabbard & Blade; Tau Beta Pi; ASME; Naval ROTC; Lt. Company Commander A Company.
- JOHN FEORE POTTER, New Orleans, La.; Alpha Tau Omega; Delta Sigma Pi.
- EDGARDO LOUIS RABEL, New Orleans, La.; Wesley Foundation.
- LYNN REEDER, New Orleans, La.; Chi Omega; Co-Chairman Newcomb Orientation; Alpha Sigma Sigma; Beta Beta Beta; Kappa Delta Pi; Theta Nu; TUSK; Westminster Foundation.
- JOSEPH WILLIAM REDDOCH, JR., New Orleans, La.; Nu Sigma Nu; Scabbard and Blade; Student Activities Key; Westminster Fellowship.

**SECOND ROW**

- MARY HARRELL REEVES, New Orleans, La.; Phi Mu: Student Council; President of the Art School; Art Club; Honor Board.
- JO HELENE RENKEN, New Orleans, La.; Alpha Omicron Pi: Art Club; Canterbury Club.
- ANNE PAYNE RICHARDSON, New Orleans, La.; Pi Beta Phi.
- LESTER McKAY RICKS, JR., Houston, Tex.
- CLARENCE M. RITTELMEYER, Sigma Alpha Epsilon; Nu Sigma Nu.
- ANNE ROACH, McComb, Miss.; Kappa Kappa Gamma; Tusk; Baptist Student Union; Army ROTC sponsor.
- BETTY ROBINSON, New Orleans, La.; Alpha Omicron Pi; Dance Club; Baptist Student Union.

One for the Boys in the Balcony

**FIRST ROW**

- CLYDE MARION ROGERS, JR., Mt. Olive, Miss.
- ALVIN G. ROTTENBERG, Fort Pierce, Fla.: Sigma Alpha Mu.
- LARRY J. ROUSSEAU, New Orleans, La.; Delta Sigma Phi; A.S.C.E.; Naval ROTC; Sailing Club.
- EDWARD M. RUBENSTEIN, New Orleans, La.; Sigma Alpha Mu; Delta Sigma Pi; President, Soc. Adv. Management; Varsity Baseball; Naval ROTC; Anchor and Chain; Scabbard and Blade.
- PHILIP RUBENSTEIN, Highland Park, Ill.; Zeta Beta Tau; Naval ROTC; Rho Sigma Gamma.

**SECOND ROW**

- THEODORE J. RUCKSTUHL, New Orleans, La.; A.I.A.
- ALLAN SACKS, Kansas City, Mo.; Sigma Alpha Mu; Army ROTC.
- DAN P. SANDIFER, Shreveport, La.; President of School of Architecture; Who's Who.
- KATHERINE HILTON SANDOZ, New Orleans, La.; Kappa Kappa Gamma.
- ANTHONY G. SARDISCO, Bossier City, La.; Scabbard and Blade; Varsity Football; Newman Club; Air Force ROTC Colonel; Arnold Air Society; Captain, Football Team.

**FIRST ROW**

- DONALD SAVERY, JR.
- MILTON G. SCHEVERMANN, JR., Tau Sigma Delta; Who's Who; A.I.A.; T.A.S.
- EDWARD A. SCHIELE, New Orleans, La.; A.I.E.E.
- CHARLES ANDREW SCHILLIN, JR., New Orleans, La.; Delta Sigma Phi; Tulane University Theatre.
- NORMAN A. SCHINETSKY, New Orleans, La.; A.I.Ch.E.; Intramural Council; Leadership Council.
- GUY JOSEPH SEGHERS, JR., New Orleans, La.; Secretary, A.S.C.E.
- ROBERT W. SERPAS, New Orleans, La.

**SECOND ROW**

- PERCY SHARP, Shreveport, La.; Sigma Alpha Epsilon; Who's Who.
- BOYD SHAW, Indianola, Miss.; Phi Delta Theta; Nu Sigma Nu.
- C. ROBERT SHERMAN, Pine Bluff, Ark.; Zeta Beta Tau; Delta Sigma Pi; Tulane University Theatre; Alpha Phi Omega; Pi Lambda Beta; Rho Sigma Gamma.
- STANTON EARL SHULER, Shreveport, La.; Beta Theta Pi; Nu Sigma Na; Varsity Letter in Golf.
- NANCY SILBER, Shaker Heights, Ohio; Alpha Epsilon Phi; La Tertulia; Oreades; Pi Sigma Alpha; TUSK; Campus Night; Student Directory.
- BURT SILVERMAN, Newark, N.J.; Zeta Beta Tau; Society Advancement Management.
- JEAN SIMONS, Columbus, Ga.; Alpha Epsilon Phi; Psychology Major Club.

**FIRST ROW**

- JOSEPH C. SKINNER, New Orleans, La.; A.S.C.E.
- CLIFTON MURRAY SMART, JR., Blytheville, Ark.; Sigma Alpha Epsilon; Tau Sigma Delta; Who's Who; A.I.A.; Baptist Student Union; A Cappella Choir; Glee Club.
- ALBERT CHARLES SMITH, JR., Pass Christian, Miss.; Tau Sigma Delta; A.I.A.
- ARDEN JESS SMITH, Oak Grove, La.; Kappa Sigma; Vice President of the Senior Class in Business Administration; Scabbard and Blade; Delta Sigma Pi; Army ROTC; Cadet Staff Officer—Captain; Circle—K, Alternate Honor Board Member.
- JACK K. SMITH, New Orleans, La.
- PRENTISS EDWARD SMITH, JR., Hattiesburg, Miss.; Sigma Alpha Epsilon.
- MARGIE SOUDAIN, New Orleans, La.; La Tertulia.

**SECOND ROW**

- LAWRENCE ALLAN SPITALNY, Phoenix, Ariz.
- JOEL B. STEINBERG, Dallas, Tex.; Zeta Beta Tau.
- NEIL STEINER, New Orleans, La.; Alpha Epsilon Phi.
- ROBERT BERNARD STEUER, New Orleans, La.
- ROY MACK STOLL, Princeton, Ind.; Scabbard and Blade.
- YVONNE YUSPEH STRUG, New Orleans, La.; Alpha Epsilon Phi.
- ROGER DEAN SUNDAHL, Dallas, Tex.; Phi Delta Theta.

**FIRST ROW**

- M. GLYNN SUTTON, New Orleans, La.
- LOWELL ALFRED SWITZER, New Orleans, La.; Kappa Sigma.
- FELIX M. TANKERSLEY, Montgomery, Ala.; S.A.E.
- B. J. TANENBAUM, JR., Dumas, Ark.; Zeta Beta Tau.
- JIMMY TARLTON, Crawford, Miss.
- SHERWIN RONALD THALER, Forest Hills, N. Y.; S.A.M.
- FREDDY THOMSON, Hattiesburg, Miss.; Pi Beta Phi.

**SECOND ROW**

- JOSIE TESSITORE, New Orleans, La.
- EDWARD F. TOWNLEY, JR., Kansas City, Mo.; Delta Kappa Epsilon; Scabbard and Blade.
- ANN RUTH TRENCHARD, New Orleans, La.; Chi Omega.
- BETTY JANE TROSCLAIR, New Orleans, La.
- LEO WILLARD TUCKER, JR., Staten Island, N. Y.; Sigma Pi.
- AURELIANO URRUTIA, IV, San Antonio, Tex.; Kappa Sigma; Phi Chi Medical.
- FELINO J. VALIENTE, Tampa, Fla.

How's Your Jaw, Bill

**FIRST ROW**

- DANIEL ALBERT VIETH, New Orleans, La.; Phi Kappa Sigma; Sigma Pi Sigma.
- RUDOLPH VIENER, III, New Orleans, La.; Beta Theta Pi; Westminster Fellowship; Army ROTC; Cadet Staff Officer—Captain; Arnold Air Society.
- JAMES KINGSLAND WADICK, III, New Orleans, La.; Kappa Alpha Order; Air Force ROTC; Arnold Air Society.
- WOOLLEN H. WALSHE, JR., New Orleans, La.; Philosophy Club.
- RICHARD BELDEN WASHBURN, West Hartford, Conn.

**SECOND ROW**

- WILLIAM WADE WATSON, St. Joseph, La.; Sigma Alpha Epsilon; Vice President Student Body; Scabbard and Blade; Omicron Delta Kappa; Who's Who; Delta Sigma Pi; Phi Delta Phi; Publications Board; Greenbackers; Intramural Council; Canterbury Club; Air Force ROTC; Cadet Staff Officer—Lt. Col.: Arnold Air Society.
- JACQUES LOEB WIENER, JR., Shreveport, La.; Zeta Beta Tau, President; President College of A&S; Kappa Delta Phi; Omicron Delta Kappa, Vice-President; Scabbard and Blade; Who's Who; JAMBALAYA Ed., Publications Board; Naval ROTC; Cadet Staff Officer, Lt.; Anchor and Chain; Honor Board A&S; Rifle Team.
- MARTHA WILDE, New Orleans, La.; Pi Beta Phi.
- RAYMOND M. WILENZICK, Monroe, La.; Sigma Alpha Mu; Sigma Pi Sigma; German Club.
- JOHN ELBERT WILKES, New Orleans, La.; A.I.E.E.

**FIRST ROW**

- ALTA MAE WILLIAMS, Picayune, Miss.; Art Club; Greenbackers; Canterbury Club; Lagniappes.
- HERBERT L. WILLIAMS, New Orleans, La.; Kappa Alpha Order; Scabbard and Blade; Air Force ROTC; Drill Team AFROTC; Cadet Staff Officer—Lt. Col.; Arnold Air Society.
- EUGENIE LOIE WILSON, New Orleans, La.; Pi Beta Phi.
- SONJA LEE WINER, Chattanooga, Tenn.; Beta Beta Beta; La Tertulia; Phi Sigma Iota.
- REVA MARGARET SCHWARTZ WISE, New Orleans, La.; Beta Beta Beta, Vice President.
- JOHN HENRY WITTENBERG, New Orleans, La.; Army ROTC; Cadet Staff Officer—1st Lt.
- PHIL WITTMAN, Mobile, Ala.; Sigma Alpha Epsilon; Scabbard and Blade; Phi Delta Phi; Law Review.

**SECOND ROW**

- CHARLES P. WONDERLY, New Orleans, La.; A.S.C.E.
- DON WOOD, New Orleans, La.; Phi Kappa Sigma; Alpha Chi Sigma; German Club; Wesley Foundation; Circle K Club.
- JOHN MARION YARBOROUGH, JR., Pickens, Miss.; Sigma Alpha Epsilon; Nu Sigma Nu.
- MELVIN B. YOUNG, III, Shreveport, La.; Delta Kappa Epsilon; Omicron Delta Kappa; Scabbard and Blade; Tau Sigma Delta; Who's Who; A.I.A.; Naval ROTC; Anchor and Chain.
- ROBERT ESKRIGGE YOUNG, St. Columbia, S.C.; Alpha Tau Omega; Scabbard and Blade; Greenbackers; Army ROTC; Adelphons.
- MARJORIE THOMAS ZANDER, New Orleans, La.; Kappa Kappa Gamma; Canterbury Club.
- WILLIAM F. ZUZER, Metairie, La.

**FIRST ROW**

- MAUDE FLANAGAN, New Orleans, La.; Delta Zeta.
- HARVEY KOMET, New York, N.Y.; Sigma Alpha Mu; Air Force ROTC.
- DONALD H. KORN, New Orleans, La.; Sigma Alpha Mu; Tau Beta Pi; Alpha Chi Sigma; A.I.Ch.E.
- BILLY JAMES OVERTON, Gulfport, Miss.; Society for Advancement Management.
- NATALIE ANN ROEHRIG, New Orleans, La.; Alpha Omicron Pi; Beta Beta Beta.

**SECOND ROW**

- JOHN SANDY, JR., Gulfport, Fla.; Delta Sigma Phi.
- WARRINGTON SPEER, New Orleans, La.; Who's Who; President Senior Class of Engineering.
- LEE KAY VORISEK, Chesterton, Ind.
- MARION WATSON, Natchitoches, La.; Kappa Alpha Theta; Treasurer Senior Class Newcomb; TUSK; Newman Club; University Choir.
- WILLIAM L. WHITE, San Antonio, Tex.

## GRADUATE SCHOOL AND SOCIAL WORK

**FIRST ROW**

- SYLVIA F. vonOSTHOFF, New Orleans, La.; University College; Chi Omega.
- CHARLES L. STANSIFER, Wichita, Kans.; Graduate School; Phi Alpha Theta; International Relations Club.
- JACK PRICE, Hereford, Md.; Social Work; Univ. Student Council Rep.; President Social Work Student Body; Who's Who; Baptist Student Union.
- VICTORIA NASIM, Gibatayim, Israel; Social Work.
- MARGARET H. LETZIG, Little Rock, Ark.; Social Work; Delta Kappa Gamma.
- CHESTER M. KUNDE, Kenosha, Wis.; Graduate School.

**SECOND ROW**

- PETER E. JOSELIN, Purley, Surrey, England; Graduate School; Omicron Delta Kappa.
- JERRY LOU DREISBACH, Fort Wayne, Ind.; Graduate School; Kappa Kappa Gamma; Phi Beta Kappa; Art Club; Wesley Foundation.
- MAURICE DeYOUNG, New Orleans, La.; Delta Sigma Phi; President University College; Student Council; Who's Who; Alpha Sigma Lambda.
- SUNG YOON CHO, Korea; Graduate School.
- DIANNE NOBLET CALONGNE, New Orleans, La.; University College; Delta Zeta; Westminster Fellowship.
- RUTH BRANDENBURG, Mobile, Ala.; Social Work.

# BIG Wheels

JUNIOR DADS CLUB

TEA AND STRUMPETS

CLIFF RECRUITING LEADING JAP JOCKS

QUEEN
IF IKE CAN—SO CAN I
MARY
30-DAY TESTS
DOCTORS WHO'VE TRIED CAMELS PREFER

For SPICE . . .

# EATURES

# CONTENTS

Beauties
Homecoming
Favorites
Hall of Fame
Snapshots

# JAMBALAYA BEAUTY COURT

The Jambalaya staff was confronted with a difficult task in having to choose fifteen finalists from the one hundred and fifty girls attending the annual Jambalaya Tea. All girls regularly enrolled at the University with the exclusion of freshmen and those previously appearing in the Jambalaya Beauty Court were eligible. After much deliberation the fifteen finalists were chosen. From the finalists. Miss Pauline Tulane and seven other Beauties were selected by the students in a campus-wide election. Chosen by the students were Joan Berg, Bart Bridges, Becky Carson, Melita Corrigan, Ruth Harper, Jackie Jones, Nancy Kirkendall, and Marion Wiener. Miss Pauline Tulane and her court were presented at the Pan-Hellenic formal held in February.

Joan Berg, Dixie Breithaupt, Bart Bridges, Becky Carson, Melita Corrigan

Suzie Duvall, Laurie Griffen, Ruth Harper, Jackie Jones, Nancy Kirkendall

Bettye Lunn, Carey O'Kelley, Lea Raye Richard, Marion Wiener, Jean Wiggins

MISS PAULINE TULANE

Melita Corrigan

Jackie Jones

Bart Bridges

Marion Wiener

Becky Carson

Nancy Kirkendall

Ruth Harper

Homecoming Queen Anne Roach Being Crowned by Mr. D. B. H. Chaffe, Jr.

Finalist for the Homecoming Court election

# HOMECOMING COURT

The old grads and students alike were extremely proud of the 1955 Homecoming Court. The court was selected on the basis of beauty and service to school. Anne Roach, from McComb, Mississippi, reigned as queen of the homecoming festivities. Maid of Honor was Pam Dexheimer, of Somerset, Kentucky. Other maids in the court were Sally Evans, Carey O'Kelley, Marion Wiener, Maryem Fowlkes, and Joan Leonard.

Queen Anne at the Alumni Dance

Homecoming Court presented at the Auburn game

The Court as presented at the Alumni Dance

# FAVORITES

Joyce Went

Ruthie Nairne

Flo Freedman

Dorris Harris

Nash Cox

Mary Reeves

# FAVORITES

Sabina Abrahm

Lynn Reeder

Joan Leonard

Martha Hatchell

Olive Moss

# FAVORITES

JEAN LOWENTRIT ROSE FRASER MEME CULPEPPER

# HALL OF FAME

Dave Newstadt

Jim Craig

Ralph Mitchell

Bill Watson

Jerry Weigel

# HALL OF FAME

Denis Crowley

Allain Andry, III

Dan Sandifer

Charlie Mitchell

Leonard Selber

# HALL OF FAME

Mel Young

Roy Stoll

Maury Midlo

Tony Sardisco

Jerry Cohen

# CROSS THE CAMPUS

DOUBLE OR NOTHING

LOOKING FOR LOST SAE'S

FEELTHY KINSEY REPORTS?

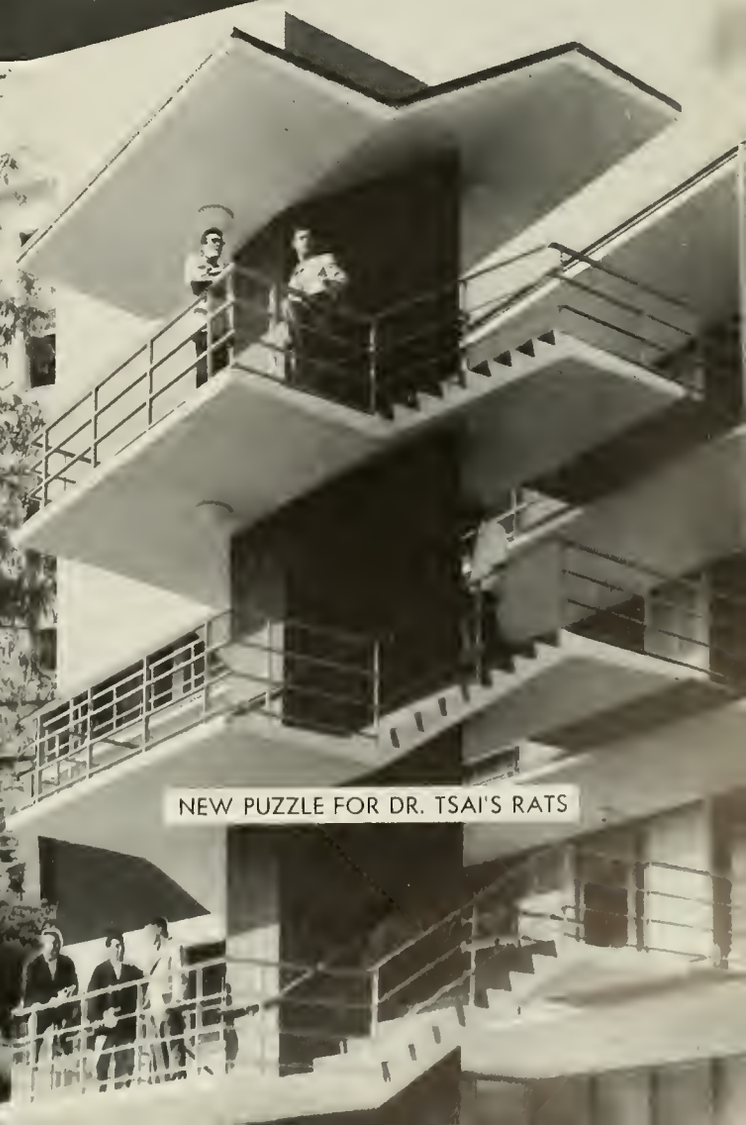

NEW PUZZLE FOR DR. TSAI'S RATS

BOX

ARTS

I'M SORRY, SHE'S OUT TO LUNCH

THE UNMENTIONABLES ARE MIMI'S.

LYNN CAPEL AND FRIENDS . . .

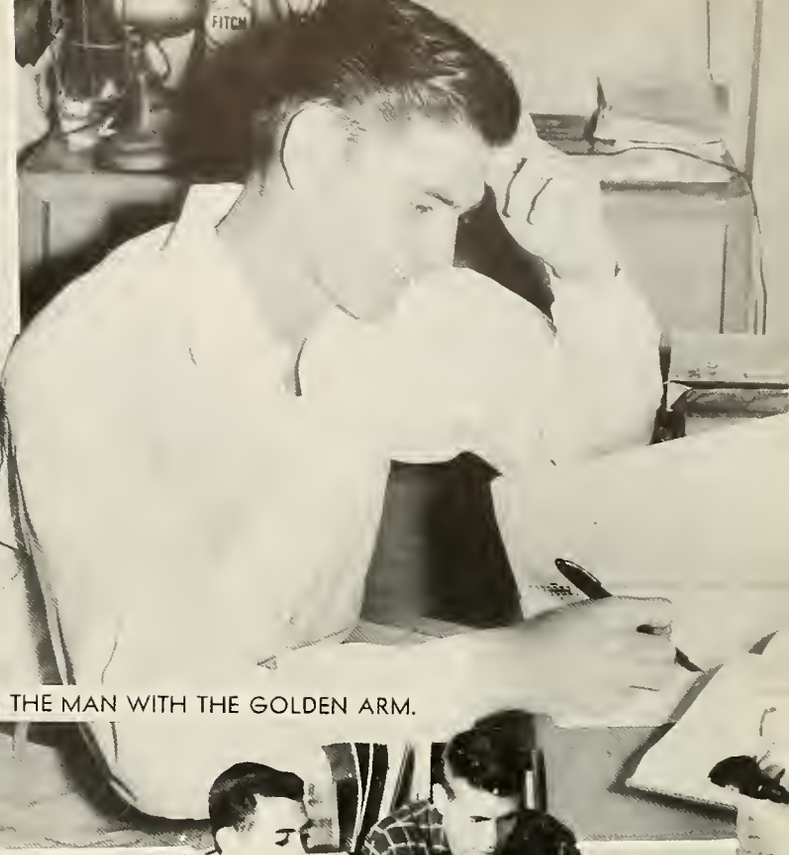
THE MAN WITH THE GOLDEN ARM.

"TWO OLD MAIDS IN A FOLDING BED"

DIAL "T. W." FOR ODEN.

# Social scraps

COL. McCLENDON, D.M.S., D.A.R., C.S.A.

CAMPUS HOT-DOGS

"WELL, IT BEATS HELL OUT OF STAYING IN THE DORM, MA"

LULLABY OF BRUFF COMMONS

IF YOU SEE KAY, PLEASE . . .

AND THIS IS MARY DOKES—HER FATHER GAVE . . .

MOTHER HUBBARD AND FLOCK

PICK ME A WINNER, MARYEM.

# receptions! receptions! receptions!

MAKE MINE ON THE ROCKS, PLEASE

# TIGER TAMERS

FRANK LLOYD WRIGHT GRUNDFEST AND HELPERS

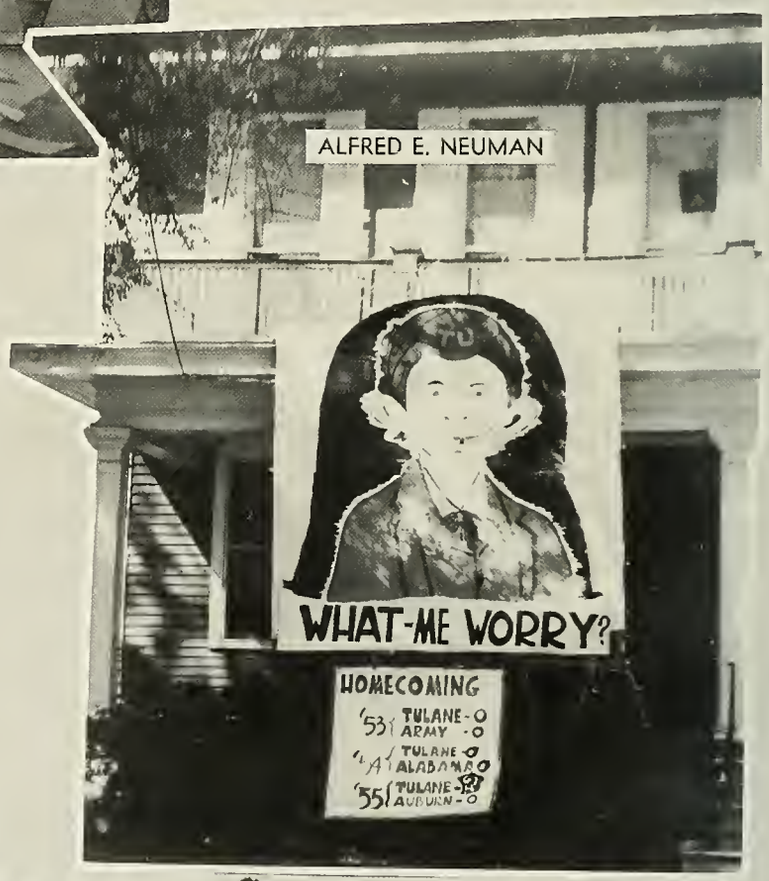


ALFRED E. NEUMAN

DID JA EVER SEE SO DAMN MANY TIGERS?
00
". . . BECAUSE"
AUBURN
JUST ONE BIG
BLOW

# THE MEDIC

MEN IN WHITE, FIGHTING DEATH . . .

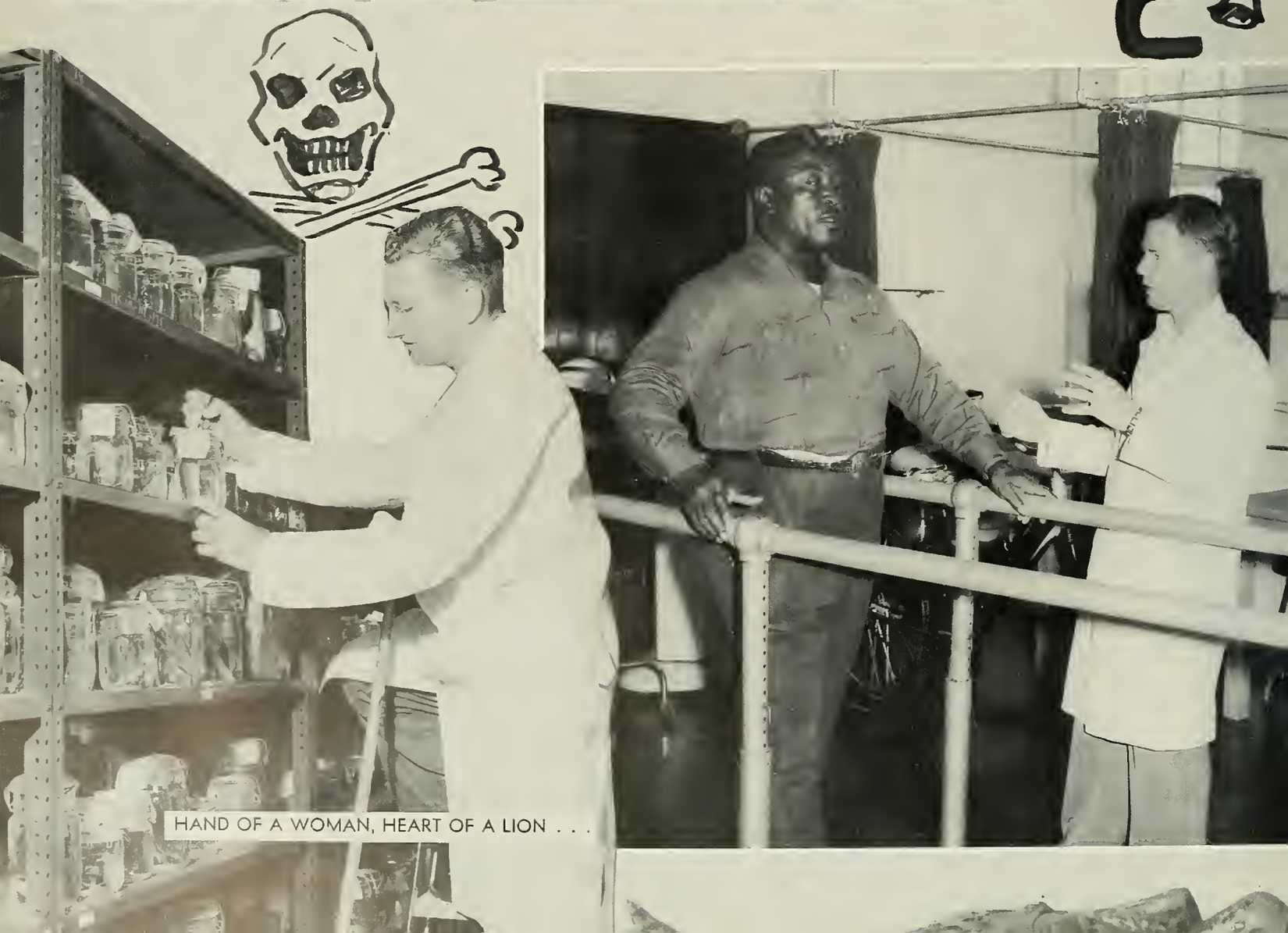

HAND OF A WOMAN, HEART OF A LION . . .

AND THE MUSIC GOES ROUND AND ROUND . . .
HAVE YOU HAD YOUR WASSERMAN, YET?

# SCHOOL SCRAMBLES

I'LL GIVE YOU TWO HOURS TO STOP THAT, DOC

WAR ISN'T HELL—IT'S THE PREPARATION FOR IT THAT IS.

RATS, THEY CLOSED THE BLINDS

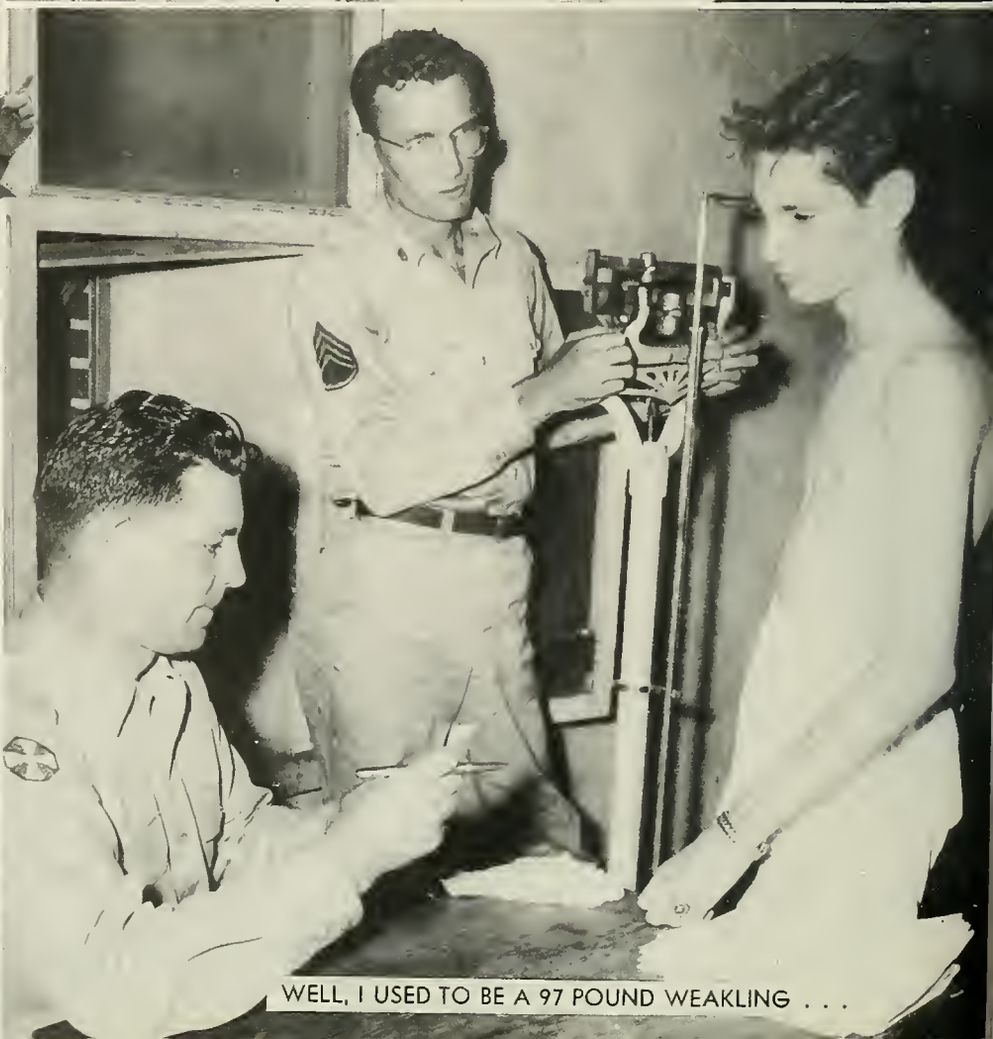

WELL, I USED TO BE A 97 POUND WEAKLING . . .

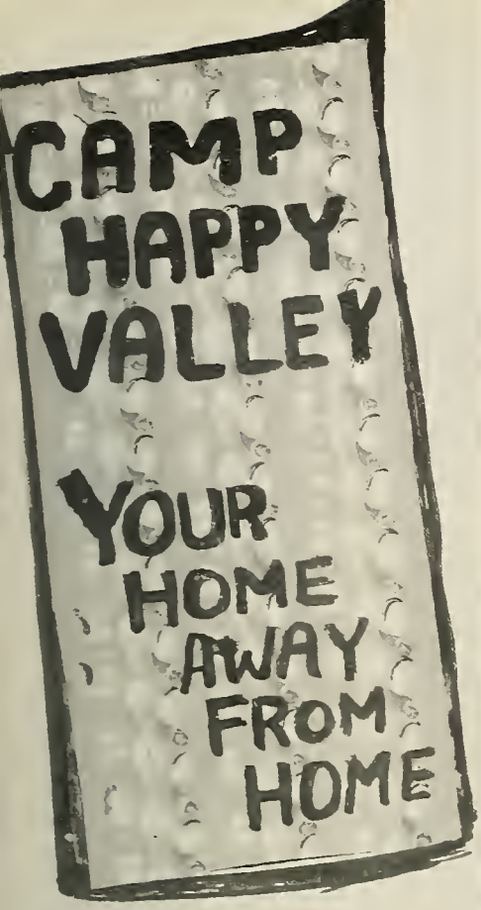

LET'S JUST SPLIT THE DIFFERENCE

AND THE LATRINE IS HERE.

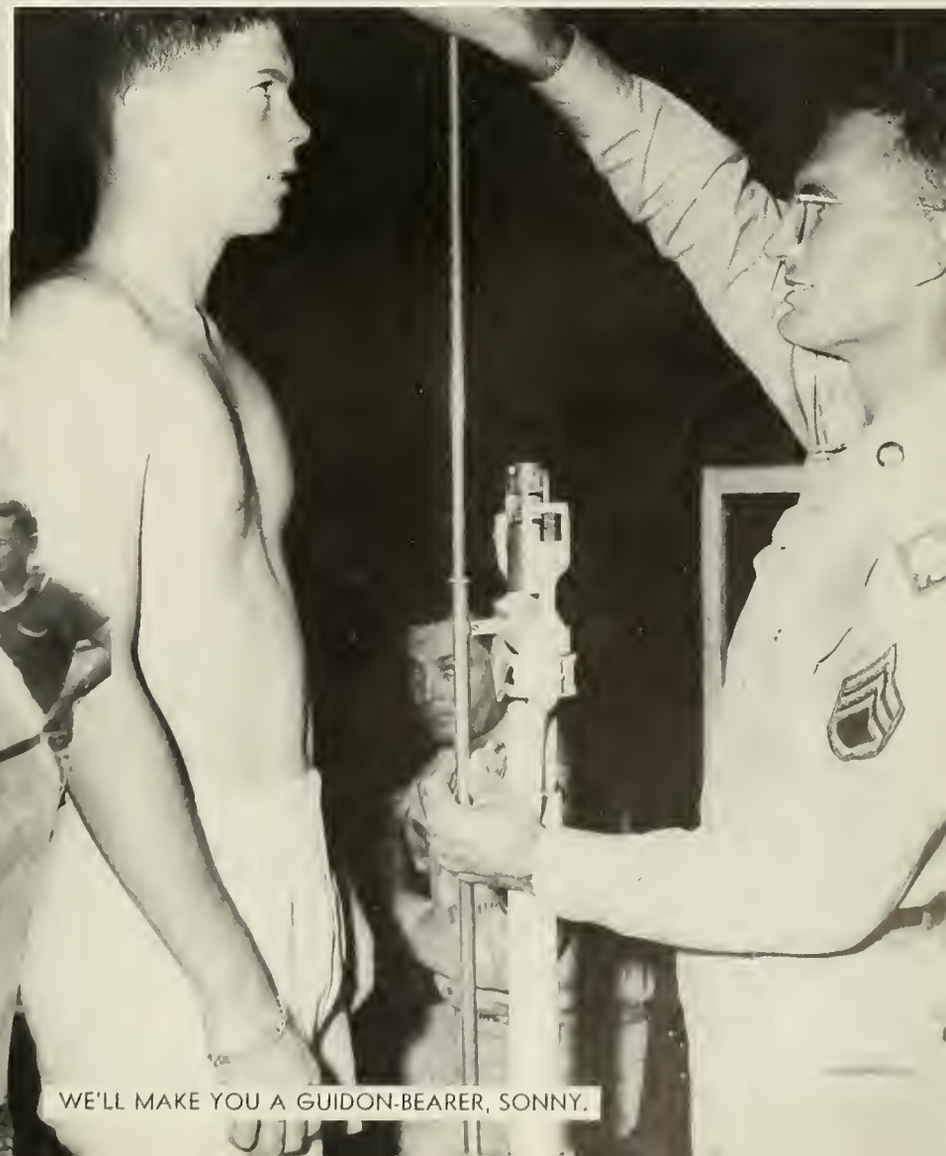

WE'LL MAKE YOU A GUIDON-BEARER, SONNY.

# FROM THE

PRE-GLENDY BURKE RALLY

HE'S NOT MUCH, BUT HE'S ALL I GOT

IT WAS A GREAT FIGHT, MOM

# SIDELINES

CREAM 'EM, GREENIES

ARE WE PUNTING AGAIN?

# ROCK and ROLL

ABANDON ALL HOPE, YE WHO ENTER HERE.
NO. 2 WINDOW
JUVENILE DELINQUENT
BICYCLE THIEF

ICE 102
tomatoes FOR FACULTY
E=MC2 001
PARDON ME, BUT WHERE'S THE MEN'S ROOM?
I'M TAKING ATO 669 THIS SEMESTER.

# Lodges AND Lovers

GET OUT OF MY LIFE, BUTLER

FOR GALLENTRY ABOVE THE CALL OF DUTY

YOUNG POLITICO IN ACTION

THE NEAT MR. JOHNSON HOLDING COURT.

DON'T JUDGE BOOKS BY THE COVER

IT ALL STARTED WHEN I USED TO MAKE MUD-PIES . . .

WHAT IS THIS MICKEY-MOUSE?

DR. GEER'S SPECIAL CLASS FOR FOOTBALL PLAYERS

. . . AND IN THE END SHE GETS KILLED

# Athletic Annies

100-YARD BREAST STROKE

NEWCOMB HONOR BOARD

AND THIS ONE IS FOR THE LADIES

MISS RHINEGOLD OF 1955

DEX, SEX IS YOUR RACKET

# PAN-HEL FORMAL

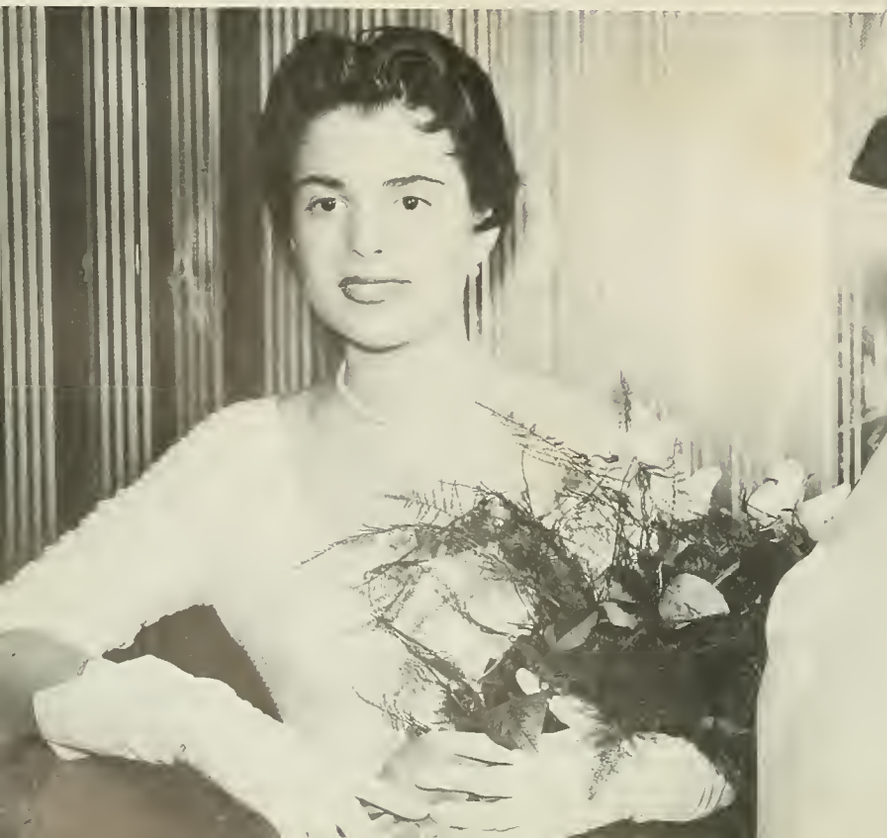

For SEASONING . . .

A

# CTIVITIES

# CONTENTS

Student Government
Publications
Honoraries
Spirit
Organizations
Music · Drama · Art
Religious
Military

The Student Council is composed of the four officers elected by the students in a campus-wide election, the President, Vice-President, Secretary-Treasurer, and the Representative at Large; the Presidents of the various colleges and schools in the University; and the delegates elected to represent the various schools and colleges.

It is the duty of the Student Council to represent the Associated Student Body in all matters of student government, to provide for proper hearings of parties interested in any proposed action, to recommend recognition of clubs, organizations, and societies, to exercise financial control over the affairs of the various organizations and activities receiving University funds, and to recommend the revocation of recognition of any organization or activity.

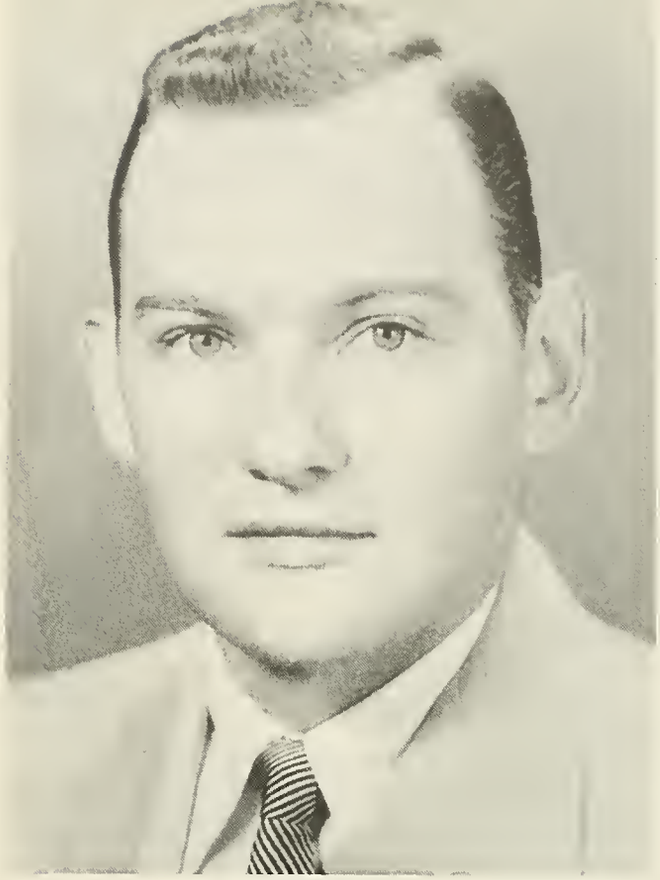

DONALD L. KING
*President*

# STUDENT GOVERNMENT

BILL WATSON
*Vice-President*

JIMMIE MACKENROTH
*Secretary-Treasurer*

DONALD MEYER
*Representative-At-Large*

King and Council

# STUDENT COUNCIL

## STUDENT BODY OFFICERS

DONALD L. KING.....*President*
BILL WATSON.....*Vice President*
JIMMIE MACKENROTH.....*Secretary-Treasurer*
DONALD A. MEYER.....*Member-at-Large*

## STUDENT COUNCIL MEMBERS AND SENATE

LIONEL J. BAILIN.....*President of Graduate School*
ALFRED R. HALE.....*President of Medical School*
JACQUES L. WIENER.....*President of Arts & Sciences College*
MARYEM FOWLKES.....*President of Newcomb College*
JOHN J. WEIGEL.....*President of Law School*
DAN SANDIFER.....*President of College of Architecture*
PHIL P. FISCHER, JR.....*President of College of Engineering*
LARRY BARTHE.....*President of College of Commerce*
MAURICE de YOUNG.....*President of University College*
JOHN PRICE.....*President of Social Work*

## DELEGATES

ED de la HOUSSAYE.....*Law School*
WALTER WARD.....*Law School*
JOE BERNSTEIN.....*Law School*
RALPH E. DUNN.....*Medicol School*
MARY P. SCALES.....*Medical School*

Tulane Studentbody Senate

TOM RANDOLF ..... *College of Engineering*
JIMMIE HANEMANN ..... *College of Engineering*
WARRINGTON B. SPEAR..... *College of Engineering*
BETSY MIDLAM ..... *Newcomb College*
JEAN LOWENTRITT ..... *Newcomb College*
MEME CULPEPPER ..... *Newcomb College*
YVONNE NASSAR ..... *Newcomb College*
GERRY BOURGEOIS ..... *College of Commerce*
EMMETT ASSENHEIMER ..... *College of Commerce*
HELEN CABANISS ..... *College of Commerce*
FRED YOUNGS ..... *College of Commerce*
MIKE LUXENBERG ..... *College of Arts and Sciences*
HUGH LAMENSDORF ..... *College of Arts and Sciences*
ELMON WEBB ..... *College of Arts and Sciences*
FRANK BUTLER ..... *College of Arts and Sciences*
JOHN PRICE ..... *School of Social Work*
GUNDE MAHLER ..... *School of Social Work*
ROBERT BEATTY ..... *School of Social Work*
LIONEL BAILIN ..... *Graduate School*
WILLIAM WHITAKER ..... *Graduate School*

Frank Foil and Friend

Homecoming balloting

# NEWCOMB STUDENT COUNCIL

OFFICERS

MARYEM FOWLKES ..... *President*
MARTHA HATCHELL ..... *Vice-President*
OLIVE MOSS ..... *Corresponding Secretary*
SUE FIELD ..... *Recording Secretary*

The Newcomb Student Council is the piloting unit of a self-governing student body. It is composed of the officers of the Newcomb Student Government Association and the Presidents of the Honor Board, Resident Student Government Association, Pan-Hellenic Council, Art School, Athletic Council, Music School, and the Four Classes.

The Council has the power to initiate legislation, charter all clubs and organizations on campus, consider any proposed amendment to, or revision of, the constitution, and approve the holding of any election on Newcomb Campus. It also has the administrative function of carrying out the legislation and constitutional rules of the Association.

The Student Council strives to maintain the ideals and preserve the strength of Newcomb College by encouraging a close student-faculty relationship and by embodying in its actions the active and creative spirit of an association of able and adult individuals. It is able to achieve these ideals with the cooperation of the studentbody.

OFFICERS

MARY ANNA KENDALL
*President*

JEAN LOWENTRITT
*Vice-President*

BETSY MIDLAM
*Secretary*

# NEWCOMB HONOR COUNCIL

Newcomb students take pride in their system of honor which holds the integrity of each student above all else. Under the Honor System each student is accountable on her honor for her conduct. Violations which endanger the system and thus the personal honor of every member are dealt with by the Honor Board, which is composed of representatives elected by the Newcomb student body.

The Resident Student Government Association is composed of all residents of the Newcomb dormitories. The Dormitory Council, composed of representatives from each dormitory, is the self-governing executive, legislative, and judicial body of this Association. Its purpose is to develop an efficient system of self-government among the dormitory girls in all matters relating to their conduct, both individually and socially, and to uphold the standards and regulations of the dormitories.

# NEWCOMB DORM COUNCIL

OFFICERS

MARY NASH COX
*President*

OLIVE MOSS
*Secretary*

JOAN PILLIOD
*President of Doris Hall*

MARY LANN LOFTON
*President of Josephine Louise House*

RUTH HARPER
*President of New Dormitory*

NATALIE ALEXANDER
*East Wing President of Josephine Louise*

GAIL COX
*West Wing President of Josephine Louise*

JUDY BILLINGS
*North Wing President of Warren*

JO GOODWIN
*South Wing President of Warren*

OFFICERS

ELLEN GRIFFEN
*President*

BETSY MOTT
*Vice-President*

JOAN LEONARD
*Secretary*

RUTH KNIGHTON
*Treasurer*

# NEWCOMB ATHLETIC COUNCIL

The Newcomb Athletic Council is the governing body for the Newcomb Athletic Association. Its function is the directing of the intramural program which consists of volleyball, basketball, swimming, badminton, ping pong, tennis, and baseball. The objective of the association is to arouse interest in sports for recreation and competition. Any group of Newcomb girls wishing to form a team for any activity may do so. Cups and trophies are awarded to the winning teams and individuals in each activity.

# STUDENT ACTIVITY BOARD

The Student Activities Board, created by the new Student Body Constitution, was organized and began functioning this year. Its membership is composed of the Representative at Large of the Student Body and twelve members elected by the Student Council. It is in charge of the financial control and guidance of all recognized student organizations, and has the right to review the records of any organization. The goal of the Student Activities Board is to promote cooperation and coordination of effort among the various campus groups.

DON MEYER
*Chairman*

CHARLIE MITCHELL
*Vice-Chairman*

DEEDEE GRIFFEN
*Secretary*

# PUBLICATIONS

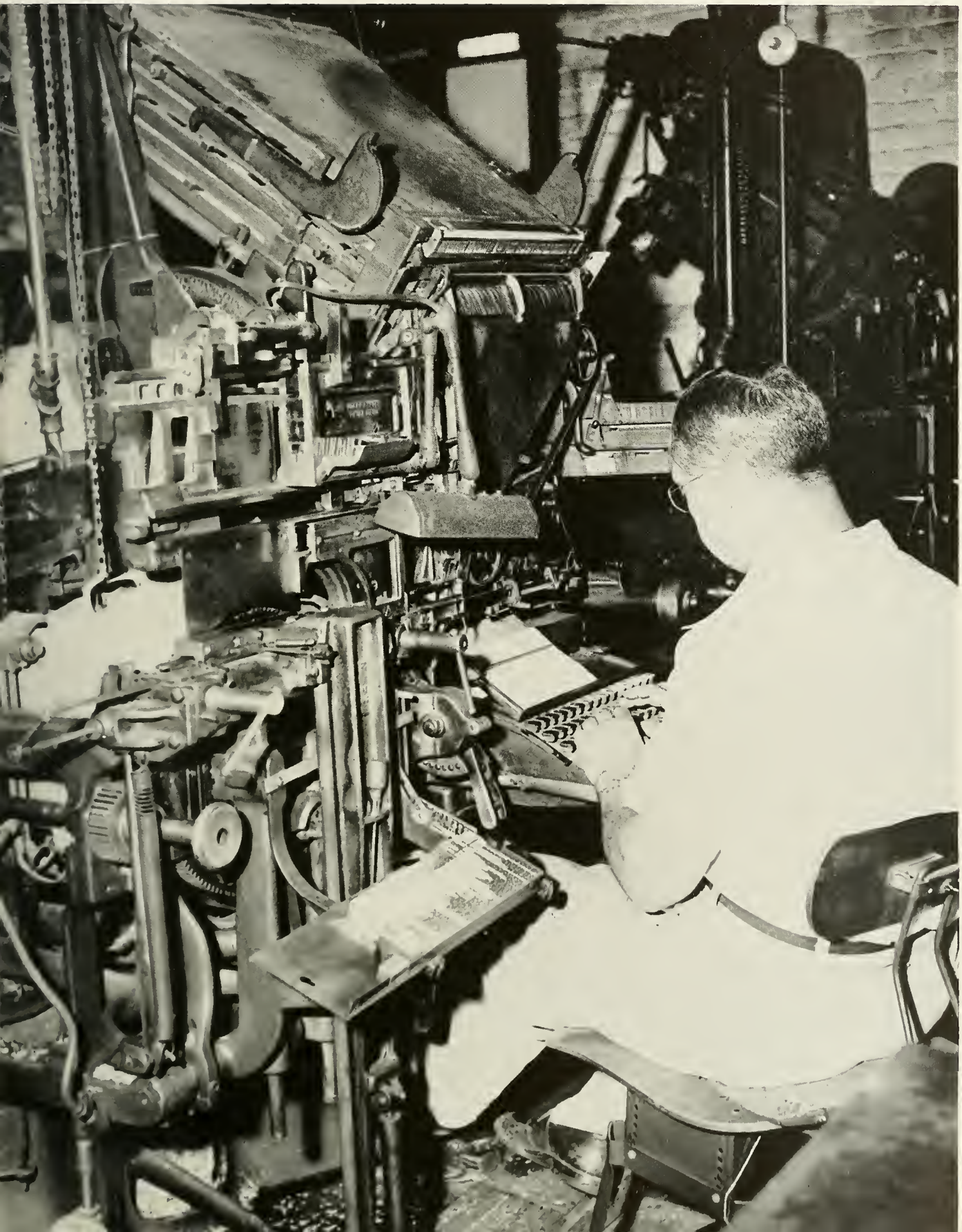

JACK WIENER
*Editor*

# 1956 JAMBALAYA

## BUSINESS STAFF

MEL MATHES ..... *Business Manager*
DAVID B. NEWSTADT ..... *Assistant Business Manager*
BARRY M. LEWIS ..... *Organizations Manager*

Robbie Nichol
Jay Blach
Alfred Miller
Norm Glosserman
Joel Kern
Hanson Long
Harry Freyer
Nicole Granet

## EDITORIAL STAFF

JACQUES L. WIENER ..... *Editor*
N. JERRY COHEN ..... *Tulane Associate Editor*
DALE SANSOM ..... *Newcomb Associate Editor*
DON KING ..... *Tulane Assistant Editor*
DON KING ..... *Features Editor*
FLORENCE FREEDMAN ..... *Newcomb Assistant Editor*
FLORENCE FREEDMAN ..... *Activities Editor*
JIM CRAIG ..... *Tulane Organization Editor*
DORIS HARRIS ..... *Newcomb Organization Editor*
BARNEY BARNUM ..... *Administration Editor*
ROBBIE KREMER ..... *Sports Editor*
SABINA ABRAHM ..... *Sorority Editor*
HUGH LAMENSDORF ..... *Fraternity Co-Editor*
ALLAIN C. ANDRY, III ..... *Fraternity Co-Editor*
MYRA SHAPIRA ..... *Copy Editor*
NANCY KIRKENDALL ..... *Art Co-Editor*
EUGENE BRANDT ..... *Art Co-Editor*
PICKETT CUMMINS ..... *Photographer*
ARMAND BETRIN ..... *Photographer*

Harriet Goldberg
Judy Lavine
Lynn Karsman
Margaret Powell
Wilda Breckenridge
Marilyn Levin
Joyce Dattel
Jean Ann Taylor
Louis Hanlein
Frank Dannenbaum
Floyd Herrman
Ainslie Boston
Marcia Wells
Barbara Snyder
Kathy Schwab
Rusty Feller
Frances Shepard
Sandy Schwartz
Connie Bernstein
Loyce Gendle
Jimmie Sokol

This completed '56 JAMBALAYA is concrete evidence that many endless hours of toil have realized fruition. The work necesssary to publish a modern college yearbook is beyond the comprehension of the uninititiated. A yearbook staff must plod on month after month with no apparent productivity—a fact in itself which hinders continued work, for interest and drive are quickly turned to apathy when no reward appears. A staff must keep plugging at tremendous amounts of frequently tedious and repetitious material, knowing the reward will come only in the increasingly distant future.

The staff of the '56 JAMB has worked tirelessly, producing the necessary quantity of finished material and keeping the quality of the work high. Without such work, and the cooperation of such a staff, an editor could never put out a yearbook.

Mel Mathes, Business Manager

Four heads are better than one

What's your opinion, Flo?

Let's get down to serious business

Business Staff

In publishing this year's JAMBALAYA we have tried to keep several ideas and ideals in the fore. We want the JAMB to be attractive to the student. We feel we have improved the attraction of the book through such innovations as Mary Reeves' cover, the antique stock division pages, and increased readability. We have kept the type large and uniform and limited the written material.

We have striven to present a year's activity at Tulane in a meaningful manner, not merely as a potpourri of unrelated photos. With this arrangement and presentation, the JAMBALAYA Staff hopes that its efforts have paid off in the only true criterion of success—student satisfaction.

Jacques' little helpers: editorial staff

MAURY MIDLO
*Editor*

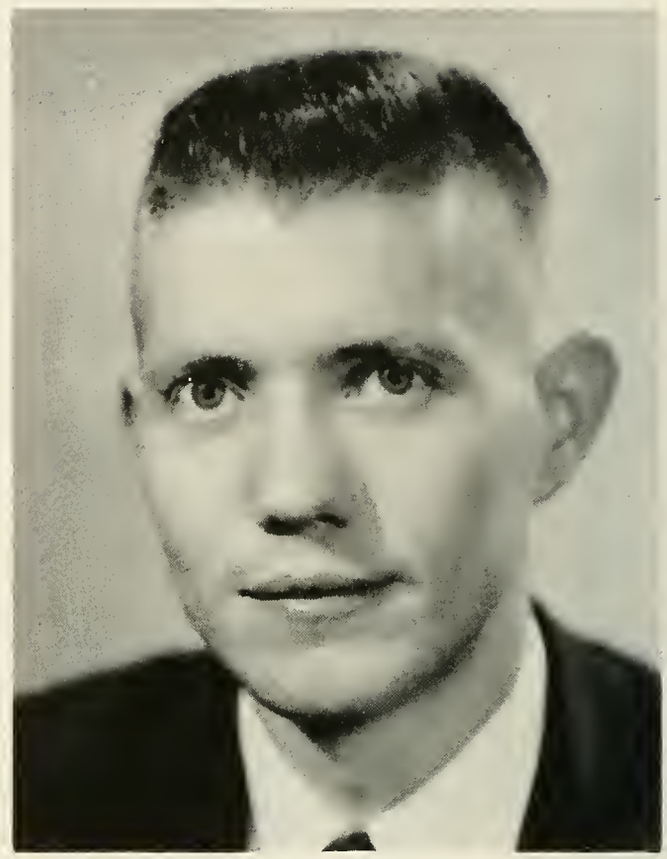

WALTER WARD
*Business Manager*

# HULLABALOO

Walter Ward with *Hulla* business staff

As the *Hullabaloo* entered its 51st year, it was short on talent but long on determination. With the exceptions of its faithful columnist Russ Dietrich and dictartorial Copy Reader Lurilla (of flaming hair and disposition fame) Harris, the editorial staff was recruited almost from scratch. Joan Barkerding carried on as Society Editor and "Pete" Evans as star reporter.

On those frantic Tuesday afternoons in the Fall, the office was a good cross between a journalism class and a jazz concert. Merrill Gerstner had come in as Managing Editor, and brought a radio that played "cool" or else. Editor Mid, who blows a cool typewriter, would take the only two copy pencils and beat time on the telephone. This killed any potential journalistic activity; but he was never able to figure out why there was still so much to do when the whistle blew at 5:00.

There were no more worries for '55, because Walter "Fagen" Ward was back as Business Manager. Many of the staff members never saw Walt; he said that the decibel level was far too high for him to get anything done on Tuesday afternoons. Guess it was those "Law School Nerves."

It was reassuring to have a lawyer around later though, when the *Hullabaloo* took stands on some controversial editorial subjects. The paper spoke out against the "Southern Gentlemen" and segregation, and firmly held its ground in the face of the expected barrage of criticism.

At the end of the first semester Merrill graduated and Joan Barkerding took over as Managing Editor. Throughout the year, Feature Editor Don Whittinghill turned out many mammoth features on campus personalities, and Mid continued his losing battle to convert the student body to Modern Jazz and sports cars.

Editorial staff races to meet the deadline

## STAFF

MAURY A. MIDLO ..... *Editor*
MERRILL H. GERSTNER ..... *Managing Editor (1st Semester)*
JOAN BARKERDING ..... *Managing Editor (2nd Semester)*
JOHN YOUNG, JR. ..... *Sports Editor*
DON WHITTINGHILL ..... *Feature Editor*
RUSS DIETRICH ..... *Columnist*
RONY KRAEMER ..... *Cartoonist*
LURILLA HARRIS ..... *Copy Editor*
ANN FLINN ..... *Associate Copy Editor (1st Semester)*
KITTIE LEA ..... *Associate Copy Editor (2nd Semester)*
JOAN BARKERDING ..... *Society Editor (1st Semester)*
RUTH NATHAN ..... *Society Editor (2nd Semester)*
JAY HANDELMAN ..... *Sports Reporter*
BILL KNIESLY ..... *Sports Reporter*
BOB LOVE ..... *Sports Reporter*
WILDER BRECKENRIDGE ..... *Staff Member*
"PETE" EVANS ..... *Staff Member*
NORMA HARPER ..... *Staff Member*
KATHY JOHNSON ..... *Staff Member*
KITTIE LEA ..... *Staff Member*
ANITA MacKAY ..... *Staff Member*
JUDY WELTEN ..... *Staff Member*
DOTTY GOLD ..... *Staff Member*
JO-AN GIELINE ..... *Staff Member*

## BUSINESS STAFF

WALTER WARD ..... *Business Manager*
JOHN ABIDE ..... *Circulation Manager*
HARRY FREYER ..... *Administrative Assistant*
BARRY RITTENBERG ..... *Administrative Assistant*
JACK BARRINGER ..... *Circulation Assistant*
BILL BENNETT ..... *Circulation Assistant*
ROBERT MORRIS ..... *Circulation Assistant*
RODNEY RUE ..... *Circulation Assistant*
EVARTS ENGLISH ..... *Circulation Assistant*
TOMMY HANSEN ..... *Circulation Assistant*
GENE HERBIN ..... *Circulation Assistant*

# IN 1956

What do you think of Brubeck's latest, Merrill?

# PUBLICATIONS BOARD

OFFICERS

WILLIAM WATSON ..... *Chairman*
DORIS HARRIS ..... *Secretary*
MR. GEORGE SIMMONS ..... *Faculty Advisor*

The Publications Board, a relatively new organization, is composed of the editors and business managers of all official Tulane publications, an elected member of the Student Council, a representative of Theta Nu Journalism Fraternity, and two senior class officers of any of the colleges. The Vice President of the Student Body is Chairman. The board is the supervisory body of all official publications and acts in an advisory capacity on matters of policy. Another important function of the publications Board is the selection of the editors and business managers for the JAMBALAYA, *Hullabaloo*, *Student Directory*, and *Wave*.

Since the Board controls the campus publications, it is an extremely important part of Student Government, for it exemplifies the growing degree of self-government at Tulane. The Publications Board is not a censoring committee but a group of students insuring freedom of the press on our campus.

# HONORARIES

# PHI BETA KAPPA

OFFICERS

Dr. Ferdinand F. Stone ..... *President*
Dr. Louise N. Roberts ..... *Vice-President*
Miss Fannie Rayne Russ ..... *Secretary*
Dr. Karlem Riess ..... *Treasurer*
Dr. Maridel Saunders ..... *Executive Committee*
Mr. John G. Weinmann ..... *Executive Committee*

1956
COLLEGE OF ARTS AND SCIENCES

Allain C. Andry III
Shelby Eugene Barnes
Donald L. Block
Robin Cotton Brown
Harris Myron Dulitz
St. Clair Louis Hultsman
Waite Scott Kirkconnell
George Louis Leonard
Will Ernest Leonard, Jr.
Thomas Wheeler Nuckols
David Hampton Rester
Edward Joseph Ross III
Jon Annis Stewart
Jacques Loeb Wiener, Jr.
Phillip Aloysius Wittmann, Jr.

NEWCOMB COLLEGE

Florence Ann Abram
Mrs. Joan Terry Coon
Rose Pearl Fraser
Florence Irene Freedman
Mary Anna Kendall
Marjorie Madeline King
Hilah Catherine McLean
Martha Louise Marshall
Mrs. Joel Grossman Myers
Dorothy Lynn Reeder
Mrs. Florence Weiland Schornstein
Sonia Lee Winer

FACULTY
Alexander Doniphan Wallace

The oldest of the honorary societies, recognizing superior attainments in scholarship by students in the college of Arts and Sciences and Newcomb College.

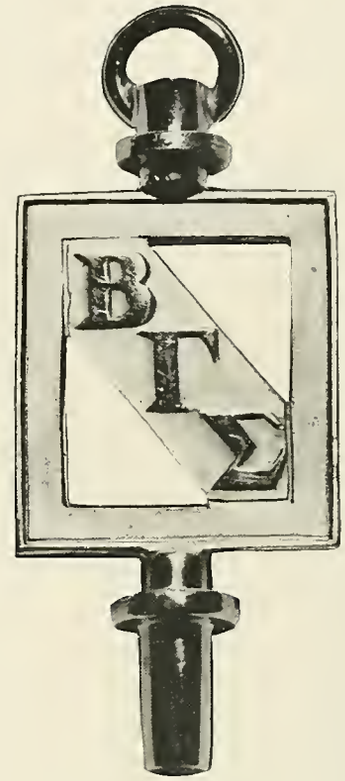


# BETA GAMMA SIGMA

OFFICERS

Dr. Harold J. Heck ..... *President*
Elsie M. Watters ..... *Secretary-Treasurer*

MEMBERS ELECTED IN 1956:

Lawrence C. Barthe
Robert A. Burkhalter
Carroll J. Campbell
Nathan Jerold Cohen
Carol J. deJean
Donald G. Eichmeyer
Michael J. Gonzales
Eugene W. Hurn
Joel H. Jacobs
Ronald J. Larkin
James R. Leach, Jr.
Thomas D. McAfee
Elizabeth B. Oberhelman
Edward M. Rubenstein
Vera A. Sable
Ruth A. Sherman
Frederic A. Youngs, Jr.
Darwin S. Fenner
Dr. Haward W. Wissner

The Alpha of Louisiana Chapter of the Beta Gamma Sigma fraternity was established in this school in June, 1926. The purpose of this fraternity is to encourage and reward scholarship and accomplishment in all phases of business among the students and graduates of the school, to promote the advancement of education in the science of business, and to foster principles of honesty and integrity in business practices. Members of the junior and senior classes are eligible for election. The attainment of high scholarship and promise of marked ability are prime requisites governing election. Undergraduate members are chosen by the faculty and student members of the fraternity.

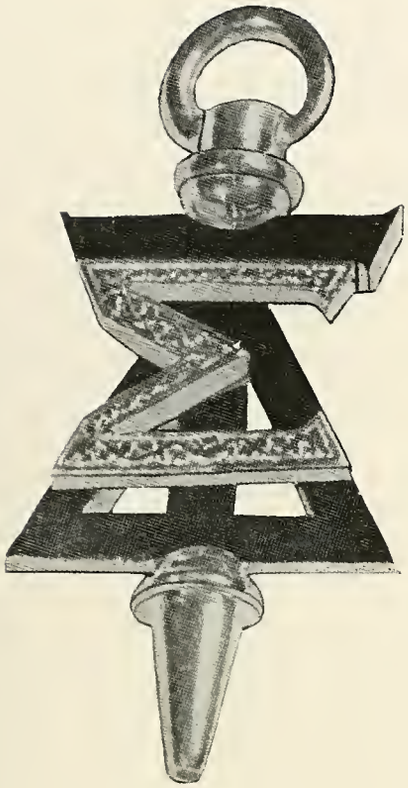

# TAU SIGMA DELTA

OFFICERS

C. Murray Smart, Jr. ..... *Master*

Milton G. Scheuerman, Jr. ..... *Scribe*

Ronald Patrick Gandolfo ..... *Recorder*

MEMBERS ELECTED IN 1956:

Valeton J. Danserean
Donald J. Koberg
Richard Lyle
Charles A. Smith, Jr.
Robert Joel Vandiver

The national architecture honorary fraternity selects men on a basis of scholarship, leadership, and character. Nominees undergo a pledge period in which the winning sketch of the traditional gargoyle competition is selected.

# TAU BETA PI

OFFICERS

James Frosch ..... *President*

Paul Duvoisin ..... *Vice-President*

A. Judson Poche, Jr. ..... *Recording Secretary*

Casper Scalise III ..... *Corresponding Secretary*

Robert Blome ..... *Treasurer*

MEMBERS ELECTED IN 1956:

Leon G. Barnett, Jr.
Herbert Behrend, III
Frederick A. Behrens
Frederick J. Brinkman
John F. Grosch, III
Donald H. Korn
Henry E. Markel, Jr.
Peter L. Mullins
Walter H. Pace, Jr.
Sidney J. Ponseti
Norman A. Schinetsky
Lionel J. Skidmore
Joseph C. Skinner
Joseph G. Stassi
Eugene M. Thomas
Valentine W. Vaughan
William S. Vorhaben
James K. Wadick, III
Richard H. Weaver

Tau Beta Pi was founded at Lehigh University in 1885 and at Tulane in 1936 to recognize those who have conferred honor upon their school by distinguished scholarship and exemplary character as undergraduates in engineering, and to foster a spirit of liberal culture in the engineering colleges of America.

# ORDER OF THE COIF

OFFICERS

Arthur J. Waechter, Jr. ..... *President*

Richard G. Huber ..... *Sergeant*

The Tulane chapter of the Order of the Coif, national legal honor society, was established in 1931. The Order recognizes senior law students for exceptional ability and performance in law and the law school. Leadership and service to the school and community, as well as scholastic achievement, are considered when new members are elected each spring from among members of the senior class. Each year the chapter initiates also as an honorary member an outstanding Louisiana lawyer whose devotion to the law and to public service has been outstanding.

# ALPHA OMEGA ALPHA

OFFICERS

Ralph Dunn ..... *President*

Roland Jackson ..... *Vice President*

Charles B. Wilson, M.D. ..... *Secretary-Treasurer*

Ann I. Long ..... *Asst. Secretary-Treasurer*

Allan Goldman, M.D. ..... *Faculty Advisor*

Alpha Omega Alpha is the only international honorary medical society of its type. Membership is based upon scholarship; which involves initiative, independence and the will and ability to proceed with investigative learning. Election to this society is the recognition in a student of present accomplishments and future promise of leadership in some phase of medicine.

Alpha chapter of Louisiana was founded at Tulane in 1914. Its activities have included annual lectureships by men prominent in medical fields, scientific meetings and clinical discussions, and the annual banquet.

# KAPPA DELTA PHI

OFFICERS

Edwin McGlasson ..... *President*
Walter Ward ..... *Vice-President*
James McComiskey ..... *Secretary*
Dr. Karlem Riess ..... *Faculty Advisor*

MEMBERS

| | |
|---|---|
| Mike M. Bearden | Arthur Hastings |
| Melvin Mathes | Donald L. King |
| James McComiskey | Lee K. Levy |
| Edwin McGlasson | Maury A. Midlo |
| Henry L. Stoutz III | Charles Viccellio |
| J. Walter Ward | Ewell Walther |
| Jacques Wiener | William W. Watson |
| James J. Craig | Frederick A. Youngs, Jr. |
| Ray J. Haddad | Richard H. Fogle |

Kappa Delta Phi, founded in 1904, is the oldest honorary leadership fraternity on the campus. Students and faculty who have rendered outstanding and unselfish service for Tulane are selected for membership.

# PHI ETA SIGMA

OFFICERS

James McIlwain ..... *President*
Homer Lochridge ..... *Vice-President*
Douglas Forsyth ..... *Secretary*
Barry M. Lewis ..... *Treasurer*
Patrick Hanley III ..... *Historian*
James J. Craig ..... *Senior Advisor*
Dr. Karlem Riess ..... *Faculty Advisor*
Dean John H. Stibbs ..... *Faculty Advisor*

Phi Eta Sigma is a national honor society for recognition of superior scholarship among freshmen men. The Tulane Chapter was established in 1954.

First Row: Andry, Block, Cairns, Cohen, Colomb, de Bardelaben. Second Row: Haddad, Jackson, King, Levy, Mathes, McGlassen. Third Row: Midlo, Mitchell, Newstadt, Stoutz, Viccellio, Ward. Fourth Row: Watson, Weigel, Wiener, Young, Youngs.

# OMICRON DELTA KAPPA

A national honorary leadership society, recognizing those students, members of the faculty and others who have demonstrated distinguished leadership in extra-curricular activities, and in service to Tulane University.

## OFFICERS

J. Walter Ward ..... *President*
Jacques Wiener ..... *Vice-President*
Dr. Karlem Riess ..... *Faculty Secretary*
Dr. Ferd Stone ..... *Faculty Advisor*

## MEMBERS

Allain Andry III
Donald Block
Pat Browne, Jr.
Adrian Cairns, Jr.
John C. Christian
Jerold Cohen
Herman D. Colomb
James J. Craig
Frank H. Davis, Jr.
Caldwell deBardeleben
Ray Haddad, Jr.
Delmas Jackson
Donald King
Lee K. Levy
James McComiskey
Edwin McGlasson
Melvin Mathes
Maury Midlo
Roger H. Miller
Ralph Mitchell
David Newstadt
Leonard Selber
Earl Sonnier
Henry L. Stoutz III
Charles Viccellio
Ewell Walther
J. Walter Ward
William W. Watson
Jerry Weigel
Paul Welty
Jacques Wiener
Melvin B. Young III
Fred Youngs, Jr.

The students recognized in Who's Who each year are nominated from approximately 600 colleges and universities. Campus nominating committees are instructed, in making their decisions, to consider the student's scholarship; his co-operation and leadership in academic and extracurricular activities; his service and citizenship to the school; and his promise of future usefulness. Recognition by Who's Who means that the student was first officially recommended from the university or college he attends and then accepted by the organization.

# WHO'S WHO

## IN AMERICAN COLLEGES AND UNIVERSITIES

First Row: Baisley, Barth, Block, Blome, Cairnes, Campbell, Colomb. Second Row: de la Houssaye, Diggs, Dunn, Duvoissin, Fisher, Fowlkes, Fraser. Third Row: Griffin, Hatchell, Jackson, Kendall, King, Law, Leonard. Fourth Row: Levy, Mackenroth, Mathes, McGlasson, Midlo, C. Mitchell, R. Mitchell. Fifth Row: Reeder, Nairne, Price, Schenermann, Sharp, Smart, Speer. Sixth Row: Watson, Ward, Weigel, Went, Wiener, Young, Sandifer. Not Pictured: Nash Cox, Jean Lowentritt, Olive Moss, Ann Scott.

OFFICERS

DEEDEE GRIFFEN
*President*

JOAN LEONARD
*Secretary*

# A L P H A S I G M A S I G M A

At the last Newcomb Student Body Meeting of the year, freshmen girls, outstanding in leadership, service, scholarship, and school spirit are tapped for Assets, honorary sophomore organization. The new members are elected each year by the outgoing members.

The Assets don white dresses during the year to act as ushers at numerous school functions including the May Day festivities. During fall orientation they are Big Sisters to the incoming freshmen.

Alpha Sigma Sigma is the honor society founded in 1915, whose purpose is to serve Newcomb College. This year it has expanded its service program to promote the campus Symphony concerts, Audubon Screen tours, and Lyceum lectures. Alpha Sigma Sigma hopes to become affiliated with Mortar Board soon. The requirements for membership are a B average for the three years preceding election, service to the school, and lectureship on the campus.

# A S S E T S

OFFICERS

SUE FIELD
*President*

NATALIE ALEXANDER
*Secretary*

# TUSK

## OFFICERS

Charlie Mitchell ..... *President*

Sister Frazer ..... *Secretary-Treasurer*

Stratton Postlethwaite ..... *Corresponding Secretary*

The Tulane University Spirit Klub is an honorary organization for the promotion of school spirit. It is composed of members of every social fraternity and sorority as well as independents who have shown their ability and desire to foster better spirit at Tulane.

This year the TUSKs sponsored "Howdy Week" on campus to promote a friendly spirit among Tulane and Newcomb students. The boy and girl who were most responsive to the greeting, Howdy, were chosen king and queen. Other activities of the club included participation at football games in taking charge of the decoration of the goal posts and helping with the seating in the student section.

A TUSK member is distinguished by his blue jacket with the green and blue "T" and white tusk. TUSK members this year have worked with the other spirit groups on campus toward an increasing spirit of cooperation and enthusiasm at Tulane. Bon fires, dances, and Campus Carnival are the highlights of the year-round program.

OFFICERS

Leonard Selber ..... *President*
Johnny Moffett ..... *Vice-President*
Marion Wiener ..... *Secretary*
Jim Hanemann ..... *Treasurer*

Greenbackers is the oldest spirit organization on the Tulane campus. Its members are representative of all the sororities, fraternities, and independents on campus and are chosen on the basis of their interest and desire to work in furthering school spirit.

The organization began the year by selling greenie beanies to freshmen and aiding in Orientation by participating in the "Meet the Team" Program. During football season the Greenbackers distributed shakers and helped with seating in the student section at the games, sponsored pep rallies where the members presented skits depicting the spirit of the coming football game, distributed slogan stickers, and painted signs publicizing spirit. Later in the year the Greenbackers ushered at Sorority Skit Night, participated in Campus Carnival, and presented awards at the final basketball game of the season. The organization also carried out various service functions designated by the Student Council.

# GREENBACKERS

OFFICERS

CHARLES VICCELLIO
*President*

DENIS CROWLEY
*Vice-President*

RUTH KNIGHTON
*Secretary*

STUART McCLENDON
*Sergeant-at-Arms*

# LAGNIAPPES

The Order of Adelphons was founded at Tulane University in 1949 to act as a service group to the University, to promote mutual understanding and cooperation among fraternities, and to establish closer relations between the fraternity men and Tulane. It is an inter-fraternity organization composed of not more than three representatives from each fraternity. Principal activities include ushering at Commencement exercises, Convocation and the Symphony Concerts. The group holds several social events during the school year.

Lagniappes, the University Student Dance Organization, was successful in bringing together the students of Tulane and Newcomb at university-wide dances. Beginning the year with a big welcoming dance in honor of all the freshmen, Lagniappes continued its fall activities with "Student Stomps" held in conjunction with the campus spirit organizations preceding home football games. The group also sponsored the Homecoming dance in the fall and presented the university Christmas Dance in cooperation with the choral groups before the holidays. They ended the year by giving the students of Tulane a gala Spring Formal.

# ADELPHONS

OFFICERS

LEONARD M. SELBER
*President*

RUDOLPH BECKER, JR.
*Vice-President*

WILLIAM ATKINS
*Secretary*

JAMES J. CRAIG
*Treasurer*

LYNN VIRDEN
*Sergeant-at-Arms*

DR. KARLEM RIESS
*Faculty Advisor*

**EDITORIAL STAFF**

DORIS HARRIS
*Editor*

LUTIE WHEAT
*Assistant Editor*

BARBARA LEVSKY
*Associate Editor*

EUGENE BRANDT
*Staff Artist*

JOHNIE BRANCH
*Faculty Advisor*

**BUSINESS STAFF**

ROBERT YOUNG
*Business Manager*

JAY TONE
*Assistant Businesss Manager*

# STUDENT DIRECTORY

The Tulane University Directory took on a new look this year with many additions and innovations. Most obvious was the light blue cover with Eugene Brandt's Ivy League drawing. Other new features of the '56 Directory were the inclusion of important campus extensions and the listing of campus organizations and their presidents which have proved a great help to everyone. Probably the biggest surprise was the Buyer's Guide, sponsored by Delta Sigma Pi Business Fraternity, which contained a classified listing of 75 types of businesses catering to students.

Alpha Phi Omega is a National Service Fraternity which is on Tulane campus to serve in promoting campus activities. The group originated Campus Carnival and serves as its co-ordinator. It also sponsors the Ugly Mug contest each year, and conducts tours of the campus during fall orientation for new students. Preceding Christmas vacation the members of Alpha Phi Omega decorate the campus Christmas tree and the cafeteria for the Christmas dance.

# ALPHA PHI OMEGA

OFFICERS

JOSEPH LICCARDI
*President*

PAT HANLEY
*Vice-President*

BOB AMANN
*Secretary*

LESTER MARTIN
*Treasurer*

CLETUS BELSOM
*Projects Chairman*

# CHEERLEADERS

The 1955-56 school year proved to be one of the most spirit-filled years of Tulane. And this was due in no small part to the seven vivacious Cheerleaders of Tulane: Stephen Andry, Lavinia Brock, Rose Mary Gehl, Sherrill Herring, Charles King, Charles Mitchell and John Moffett. All students of Tulane and Newcomb, the Cheerleaders led the football spectators in school cheers and general animation at both the home and out-of-town games, the latter including trips to Austin, Texas; Athens, Georgia; Mobile, Alabama; and Baton Rouge. They also performed at pep rallies and basketball games during the season.

The Cheerleaders have shown a great degree of leadership on the Tulane campus both on and off the playing arena. They were leading members of TUSK and Greenbackers, and by their very lively, buoyant personalities and leadership abilities were able to lead and increase school spirit during the year.

# PROFESSIONAL ORGANIZATIONS

# PHI DELTA PHI

OFFICERS

Andrew Martinez ..... *President*
George Wikoff ..... *Secretary*
Joe Bernstein ..... *Treasurer*
Thomas Currier ..... *Historian*

Phi Delta Phi is an international legal fraternity founded in 1869 at the University of Michigan and established at Tulane in 1911. Its purpose is to promote a higher standard of professional ethics and culture in the law schools and in the profession at large. Members are selected on the basis of scholarship and ethics.

The Fraternity maintains a legal lending library and presents a legal text to the student with the most improved grades in his second year. It has sponsored lectures by members of the law faculty and bar.

Phi Delta Phi is the oldest professional fraternity in America. The national organization maintains an endowment fund for legal scholarships.

OFFICERS

Ewell P. Walther, Jr. ..... *Editor-in-Chief*
John C. Christian ..... *Assistant Editor*
Hoffman F. Fuller ..... *Assistant Editor*
Willis L. Meadows, Jr. ..... *Assistant Editor*

The *Tulane Law Review* is a professional legal journal published in quarterly issues. It is the oldest journal of its kind in Louisiana. Each issue of the *Review* contains a leading article section composed of scholarly works prepared by prominent members of the legal profession as well as a student section composed of articles on current legal problems prepared by members of the Board of Student Editors. The Board of Student Editors is composed of honor students in the College of Law who have exibited outstanding legal writing ability.

# TULANE LAW REVIEW

# MOOT COURT

OFFICERS

JOSEPH ETTINGER ..... *Chief Justice*

DERMONT MCGLINCHEY ..... *Court Recorder*

The Moot Court is an important organ of the School of Law, designed to supplement the knowledge gained in the classroom and the library with practical experience in the analysis, preparation, and argument of cases. The judges of the Moot Court are chosen in equal number from the junior and senior classes on a scholastic basis. It is the function of the Court to draft fact situations involving moot points of law, perform the administrative duties of the court, and sit as Justices of the Supreme Court of Tulane.

OFFICERS

ULVESTER WALKER
*President*

ROBERT TAYLOR
*Vice-President*

JANE SWEET
*Secretary*

ROBERT REDFERN
*Treasurer*

# KING'S BENCH

King's Bench is a Law School organization for the study of common law. Its purpose is to promote interest in common law practice. The name "King's Bench" is derived from the Court of the King's Bench of medieval England. Membership in the organization consists of out-of-state students.

A banquet is held at the end of the year at which an outstanding authority on common law addresses the group.

La Societe du Droit Civil is an extracurricular society supervised by the faculty and dedicated to the promotion of scholarly interest in the civil law. Student members of the Society are enabled to delve much more thoroughly than regular curricular time permits into the origins, history, development and method of the civil law, with particular attention to the Louisiana scene.

# LA SOCIETE DU DROIT CIVIL

OFFICERS

DONALD L. KING
*President*

JACK CASTROGIAVANNI
*Vice-President*

EDWARD A. DE LA HOUSSAYE
*Secretary-Treasurer*

LEONARD OPPENHEIM
*Faculty Advisor*

OFFICERS

*First Semester*
DAVID NEWSTADT
*President*
LEE LEONARD
*Vice-President*
DONNY SEIGAL
*Corresponding Secretary*
DEEDEE GRIFFEN
*Recording Secretary*
ALVIN OSER
*Treasurer*
ALBERT HANNEMAN
*Parliamentarian*
*Second Semester*
LEE LEONARD
*President*
PETE HANEMANN
*Vice-President*
DONNY SEIGAL
*Corresponding Secretary*
DEEDEE GRIFFEN
*Recording Secretary*
EDWARD PEAL
*Treasurer*
LARRY REDMAN
*Parliamentarian*

# PI LAMBDA BETA

The Pre-Medical Society is now in its eighth year on the Tulane Campus. During this period it has met bi-weekly so that students with a common goal, Medicine, could learn more about the subject by hearing eminent medical authorities, by seeing interesting medical movies, and by touring local hospitals.

The publication of the Pre-Medical Society is the *Pre-Medical Journal* which is published annually and distributed at the annual banquet of the Society.

Being a relatively new organization on the campus, Pi Lambda Beta pre-legal society was formed at Tulane in 1952 to promote a closer association and understanding of the Pre-Law students. At their meetings, social events, and semi-annual banquet, members not only have an opportunity to become acquainted with the Law School and its faculty, but also to gain a clearer insight into the various aspects of the legal profession by meeting and hearing discussions by prominent lawyers, judges, and law professors.

# PRE-MED SOCIETY

OFFICERS

CYRUS PARKER
*President*

JOSEPH LICCARDI
*Vice-President*

JOHN DiGIGLIA
*Treasurer*

HENRY COE
*Corresponding Secretary*

ELIZABETH MARSHALL
*Recording Secretary*

OFFICERS

ROBERT JOHNSON
*President*

MELVIN CORRY
*Vice-President*

CURTIS WILCOX
*Secretary-Treasurer*

# THE OWL CLUB

The Owl Club is an honorary organization which is composed of twenty-four members selected on the basis of scholarship, leadership, and character. The members act as student representatives for the various departments in the medical school.

The purpose of the club is to promote and maintain better student-faculty relationships in order that both may benefit from constructive criticism in the advancement of scholarship, teaching, and ethics in medical school.

The Tulane Chapter of Pi Sigma Alpha, national political science honor society, was founded in 1948 both as an organ for recognizing student scholarship in political science and as a means of promoting the interests of political science at Tulane. To this latter end the chapter has monthly meetings to discuss important issues in public affairs, some of which are open to the university community and are addressed by outstanding public figures, thus promoting greater interest in and awareness of significant public issues.

# PI SIGMA ALPHA

OFFICERS

HARRIS DULITZ
*President*

EDWIN LELAND
*Vice-President*

FLORENCE FREEDMAN
*Secretary*

OFFICERS

CARL CONRAD
*President*

JOHANNA DAVIS
*Vice-President*

JAMES BROWN
*Secretary*

TERESA GARDNER
*Treasurer*

# ETA SIGMA PHI

Eta Sigma Phi is a national honorary classical fraternity founded at the University of Chicago in 1914. At present there are over fifty active chapters. The Alpha Chi chapter of Tulane, founded in 1936, endeavors to promote a greater interest in the study of Greek and Roman civilizations by presenting various speakers outstanding in the field of Latin and Greek, as well as sponsoring a Christmas Saturnalia.

# OREADES

Oreades is the honorary organization designed to create and stimulate an appreciation of the classics. It is open to those students at Newcomb who show an interest in the acquisition of classical knowledge and desire to relate this information to everyday life. This is a departmental organization, but its members do not necessarily have to major in classics. The group meets on the third Tuesday of every month and includes in its yearly activities the following events: a Saturnalia festival in imitation of the Roman holiday celebrated in December, discussions, and lectures.

OFFICERS

JOHANNA DAVIS
*President*

TERESA GARDNER
*Vice-President*

CAROLYN LEVY
*Secretary*

OFFICERS

MARTHA BLOCK
*President*

FRANCES FRIEDMAN
*Vice-President*

SONIA WINER
*Secretary*

BARBARA DODD
*Treasurer*

# LA TERTULIA

La Tertulia, founded in 1939, is the honorary Spanish Club at Newcomb College. The purposes of La Tertulia are to establish and maintain a vivid interest in Spanish among the students, to practice the language, to promote goodwill and understanding among our people and those of Latin American countries, and to become familiar with Spanish customs, literature, and art. The club each year sponsors celebrations of Christmas and Colombus Day and each month sponsors a speaker, usually from Latin America, in order to grasp the spirit of the Spanish and their language.

The Commerce Women's Club is a professional organization for girls enrolled in the College of Business Administration. Included in this year's activities were an orientation tea for Freshman girls; the donation of Thanksgiving baskets; a truck ride in November; a Christmas party for faculty, organizations, and the senior class; and the crowning of Bob Serpas as Commerce King at the Fall Commerce Dance.

The Commerce Women's Club is now laying plans to affiliate with Phi Chi Theta, national professional fraternity for women enrolled in schools of business.

# COMMERCE WOMEN'S CLUB

OFFICERS

ELIZABETH OBERHELMAN
*President*

CAROL DeJEAN
*Vice-President*

JOAN ZIEMER
*Secretary*

VERA SABLE
*Treasurer*

OFFICERS

NATALIE ROEHRIG
*President*

REVA WISE
*Vice-President*

MARTHA HERNANDEZ
*Secretary*

PHYLLIS SCHARFF
*Historian*

DR. MILTON FINGERMAN
*Faculty Advisor*

# BETA BETA BETA

The Newcomb Art Club is designed to promote the interest of both students and faculty in art. and to achieve better student-faculty relationships. This year the Art Club helped to sponsor a student drawing contest and donated one of the prizes in one division. The club is interested in bettering conditions in the Art School, and its program includes working for these improvements. By being open to the college as a whole it helps to create an interest in art among those people outside the art department.

The Beta Lambda Chapter of Beta Beta Beta is the national honorary biological fraternity at Newcomb. Its main purpose is not only to stimulate a major interest in biology, but also to demonstrate the pleasurable satisfaction of working in scientific surroundings.

To be eligible for membership a student must have taken freshman biology and have received a grade of B or better. The fraternity meets once a month, on Thursday evenings. The activities include discussions, field trips, lectures and socials.

# NEWCOMB ART CLUB

OFFICERS

JENNIE CHESNUT
*President*

BILLIE SMARDON
*Secretary-Treasurer*

OFFICERS

PAT GANDOLFO
*President*

JOE BAGALA
*Vice-President*

AUGUST PEREZ
*Secretary-Treasurer*

# A I A

The A.I.A. was organized in 1947 at Tulane University to act as liason between the stndent architect and the profession. Besides this important function. it undertakes a program to assist in the preparation of the student for the professional world. by a series of exhibitions and lectures, and a student placement service for summer work.

The Tulane-Newcomb Psychology Club is composed of students enrolled in phychology courses. It is an organization to provide these students with information and gronp experiences aside from regular schoolroom activities. These activities have thus far consisted of movies and informal lectures with a field trip on the agenda for the latter part of the year.

Last year a trip was made to Manderville State Hospital where the group was conducted on a tour through all the important wards and buildings. This year we plan to make several side trips within the city of New Orleans, also.

# PSYCHOLOGY CLUB

OFFICERS

JOY BRAND
*President*

JEAN SIMONS
*Vice-President*

MARY LAW
*Recording Secretary*

DALE SALSBURY
*Corresponding Secretary*

CHARLES GUIDROZ
*Treasurer*

# DELTA SIGMA PI

## GAMMA MU CHAPTER

OFFICERS

*First Semester*

EDWARD RUBENSTEIN ..... *President*
CARROLL CAMPBELL ..... *Senior Vice-President*
FREDRICK GIRAUD ..... *Junior Vice-President*
JAMES LEACH ..... *Treasurer*
JASON DIAVILLE ..... *Secretory*
FREDRIC YOUNGS ..... *Chancellor*
ROBERT SERPAS ..... *Historian*
DR. GERALD WARREN ..... *Faculty Advisor*

*Second Semester*

JASON DIAVILLE ..... *President*
RONALD LARKIN ..... *Senior Vice-President*
JOHNNY TATUM ..... *Junior Vice-President*
GERALD BOURGEOIS ..... *Treasurer*
RALPH MITCHELL ..... *Secretary*
DAVID TREUTEL ..... *Chancellor*
JOHN LOTZ ..... *Historian*
DR. DONALD HALLEY ..... *Faculty Advisor*

Gamma Mu chapter of Delta Sigma Pi was established at Tulane in the School of Business Administration in 1949. It is the largest professional fraternity in the field of Commerce and Business Administration and has more than eighty chapters in colleges and universities throughout the nation.

Many professional and social activities are conducted each year and points are awarded in a national efficiency contest to those chapters which conform to standards set by the Central Office. Gamma Mu has led the way with 100.000 points since its founding.

The fraternity sponsors tours of local firms, conducts programs with prominent speakers from various business fields, and promotes films and discussions about important topics from today's business world. Social activities are many. Among the more outstanding are the annual Rose Dance at which the Rose of Delta Sig and Her Court are presented, the two rush parties at the beginning of each semester, and a variety of other parties and entertainments throughout the year, such as the pledge—active football game.

OFFICERS

Arthur Hastings ..... *Speaker*
Lutie Wheat ..... *Vice-Speaker*
Barbara Huber ..... *Secretary*
Lee Leonard ..... *Treasurer*

Tracing its origin to 1848, the Glendy Burke Literary and Debating Society is not only the oldest but also one of the most active campus groups. The latest of its activities is the sponsorship of WGBS, the Tulane campus radio station broadcasting to the dormitories. Its programs, which include news, discussions, and popular and classical music, aid in the development of cultural tastes and help to keep the students abreast of campus social and academic events. *Carnival*, the Tulane literary magazine, is also published by the Society members.

In the debate and forensics field the Society sends highly successful debaters to several tournaments each year in the South and Mid West and receives excellent ratings. The annual Glendy Burke high school speech tourney is one of the best in the South, and other activities for high schools were added this year.

The organization is also the founding member of the New Orleans Collegiate Forensic League and the Southern Universities Forensic Conference.

# GLENDY BURKE SOCIETY

OFFICERS

HENRY E. MARKEL, JR.
*Chairman*

EDWARD W. CULLEN
*Vice-Chairman*

CHARLES H. NORRIS
*Treasurer*

LAWRENCE R. DeBUYS III
*AIEE Secretary*

EUGENE THOMAS
*IRE Secretary*

# AIEE AND IRE

The Tulane Joint Student Branch of the American Institute of Electrical Engineers and Institute of Radio Engineers provides opportunities for the students to participate in independent functions brought about by their own initiative and fosters those qualities needed by the engineer which are not fully cultivated in the classroom. It broadens the students' acquaintance with theen gineering world outside the classroom and gives them the opportunity to strengthen their social, technical, and literary relations with classmates and graduate engineers.

# ASCE

Student Chapters of the American Society of Civil Engineers are established to help civil engineering students to enrich their college comrses by beginning those professional contacts and associations which, continued through life, are so valuable to the practicing engineer.

OFFICERS
*First Semester*

FREDERICK BRINKMAN
*President*

JOSEPH SKINNER
*Vice-President*

GUY SEGHERS
*Secretary*

JAMES HANEMANN
*Treasurer*
*Second Semester*

JOHN GROSCH
*President*

JAMES HANEMANN
*Vice-President*

JOSEPH STASSI
*Secretary*

GEORGE DEMAREST
*Treasurer*

WALTER JAHNCKE
*Recording Secretary*

OFFICERS

WILLIE P. DE LA HOUSSAYE
*President*

RAYMOND M. WILENZICK
*Vice-President*

DANIEL M. FOLEY, JR.
*Secretary*

JEAN R. KNOX
*Treasurer*

# SIGMA PI SIGMA

Sigma Pi Sigma, National Physics Honor Society, was founded for the purpose of bringing together those persons interested in the field of Physics, both students and faculty. The members are elected to the organization on the basis of scholarship and achievement in physics. The Tulane Chapter was founded in 1950, and has been active since. Among its functions are an annual banquet and interesting lectures at its meetings. A physics exhibit was originated last year.

Sigma Gamma Epsilon is the National Honorary Professional Fraternity in Geology and was founded at the University of Kansas in 1915. Beta Eta Chapter at Tulane was chartered on November 11, 1950, as the outgrowth of Gamma Epsilon Omicron, a local club which was established in 1938. Throughout the year, Sigma Gamma Epsilon presents especially qualified speakers on geological topics in open assemblies.

# SIGMA GAMMA EPSILON

OFFICERS

EDWARD LAFAYE
*President*

ALFRED BOWEN
*Vice-President*

HARRY McCALL
*Secretary-Treasurer*

EUGENE JAMONVILLE
*Corresponding Secretary*

# BARRACUDA CLUB

OFFICERS

Georgie Jacobs ..... *President*
Ruth Harper ..... *Vice-President*
Polly Meek ..... *Publicity Chairman*
Sally Bergeron ..... *Secretary*
Becky Fuqua ..... *Treasurer*

The purpose of the Newcomb Barracuda Club is to promote interest in swimming, particularly synchronized swimming. New members are chosen by competitive tryouts in which each applicant is graded on her rhythm, form, and coordination in the basic strokes, a synchronized stroke to music, two stunts, and a standing front dive. The newly accepted members are known as Baby Barracudas and are trained in synchronized swimming at the weekly Wednesday meetings for the spring pageant, after which they become full Barracudas.

The theme of the 1956 pageant was "The Magic Conch Shell." The background music was "from around the world," each scene being accompanied by a song from a different country. Among the other activities of the year the Barracuda Club sponsored the Newcomb Intramural Swimming Meet in the fall and presented a program and party for a group of crippled children in the spring.

OFFICERS

JOAN GARCIA ..... *President*

CAROLE COOLIK ..... *Vice-President*

The Newcomb Dance Club was founded in 1940. Its purpose is to promote interest in ballet and modern dance and to furnish dances for campus productions and civic activities. The teaching and direction of Miss Frances Bush, Newcomb faculty member, has helped make the club a success.

Try-outs are held for new members at the beginning of each semester. The new members are known as Coryphies until they have proven themselves worthy of being elected into the ballerina group. Elections are based on the ability and interest of each girl. Meetings are held on Tuesday and Thursday each week in the gymnasium's Dance Studio.

The "Pied Piper" and a Beethoven Sonata were among the ballets presented in the Spring Recital. Members of the Dance Club appeared in a program on Fine Arts for the Student Body, and danced for the Junior Philharmonic Society in March. Dance Club members also appeared on the television program, Tulane Close-Up, representing a part of the Liberal Arts Curriculum.

# NEWCOMB DANCE CLUB

# INTERNATIONAL RELATIONS CLUB

OFFICERS

LYNN STOKES ..... *President*

JOHN GILLESPIE ..... *Faculty Adviser*

The Tulane International Relations Club is a student organization which helps to develop student interest and understanding in the international conditions of our time through study and program activities. The local club is a member of the Association of International Relations Clubs, which does not espouse any particular solutions in international questions, but does seek, through program aids sent to individual clubs, to encourage study and understanding of foreign policy issues.

The bi-monthly meetings feature a series of varied programs such as, lectures, discussions, and films. The club's main activities are the celebration of United Nations Day and Panamerican Day.

Gossip has it that "Papa Is All"

# TULANE UNIVERSITY THEATRE

## OFFICERS

JOHN MAYS ..... *Executive Secretary*
MONROE LIPPMAN ..... *Director*
PAUL HOSTETLER ..... *Assistant Director*
GEORGE HENDRICKSON ..... *Assistant Director*

The purpose of the Tulane University Theater, the dramatic organization on campus, is to produce plays. There are four major productions and several one-act plays and dramatic readings presented each year.

Probationary membership in this organization is earned by working or acting satisfactorily in one of the shows, and full membership is granted to those participating in two or more shows in one season. Participation in the plays or crews is open to any interested member of the "university family"—students, faculty, staff, and their husbands and wives.

An attempt is made to produce plays of different periods and styles as is exemplified by the 1955-56 season. These plays were "Papa is All," a modern comedy; "Death Takes a Holiday," a fantasy; "She Stoops to Conquer," from an eighteenth century Restoration play; "Theines Carnival," a romantic farce.

In the graduate program there are scenes produced usually over a week at the playhouse depicting styles of the various periods of theater beginning with the Greek Theater and progressing to the modern period. These scenes are open to the public.

Relaxation between scenes

Bright faces from "Papa Is All"

Don't blame me. Coach

Death takes a holiday with Betty

Just what do you think of that?

"Chief" at work

## OFFICERS

JOHN J. MORRISSEY ..... *Conductor*
TED DEMUTH ..... *Assistant Conductor*
RICHARD L. CROSBY ..... *Assistant to the Conductor*
LOUIS J. BERNDT, JR. ..... *President*
TONI THIELE ..... *1st Vice-President*
MAURY LOKET ..... *2nd Vice-President*
WILLIAM B. COKER ..... *Treasurer*
BARBARA JEAN HUBER ..... *Secretary*

## MEMBERS

Sam Adams
Marie A. Bacle
Ellen Gay Baker
James Fred Bateman, Jr.
Louis J. Berndt, Jr.
Fred Bouvier
Charles M. Bowman
Harold H. Bretz, Jr.
David Brickman
Paul Bucholtz
Howard Calder
Peter Claverie
Charles Cohen
Phil Cohen
Wm. B. Coker
Richard L. Crosby
Meme Culpepper
Ted Demuth
John L. Deutsch
Robert K. Diehl
Bertney F. Eiermann
Paul R. Fallone
Charles Foster
Jerry Foster
Barbara Friedman
Ian Goldy
Tommy Growden
John Haddad, Jr.
Tommy Hansen
Harold W. Helmke, Jr.
Barbara Jean Huber
Al Huitt
Charles S. King
Alloyd P. Lambert, Jr.
Maury Loket
David McClean
Harry Mendelson, Jr.
Charles Pollard
Wm. G. Pruyn
Bob Roycroft
Hunter Sauls
Frank G. Stewart
W. Monroe Stephenson
Toni Thiele
Beverly Thompson
Sunny Tsai
Don Vasterling
Jay Waddell
Larry Wadler
Eddie Weigand
Page Williamson
Javier Zapata

# TULANE UNIVERSITY BAND

The Tulane University Band draws its membership, during the football season, from the male students of the University. During the concert season membership is open to women as well. The band performs at all home football games and is noted for its intricate and interesting "Half-time Shows." Its theme song "Way Down Yonder," is a forerunner for much popular swing music played at each game—both in the stands and on the field.

The Band, of course, is centered around its capable director, John J. Morrissey, without whose inspiration the Tulane Band would not exist. Mr. Morrissey's national reputation as a composer is well known.

The Spring Concert, presented by the Band the first week in May, is an annual event. In addition, a Spring Concert Tour is a yearly planned activity which this year included Little Rock, Hot Springs, Texarkana, Shreveport, and Alexandria. As a concert band the "Chief's boys" have a few peers among universities throughout the country, presenting annually perhaps the most eagerly awaited show of the year on the campus.

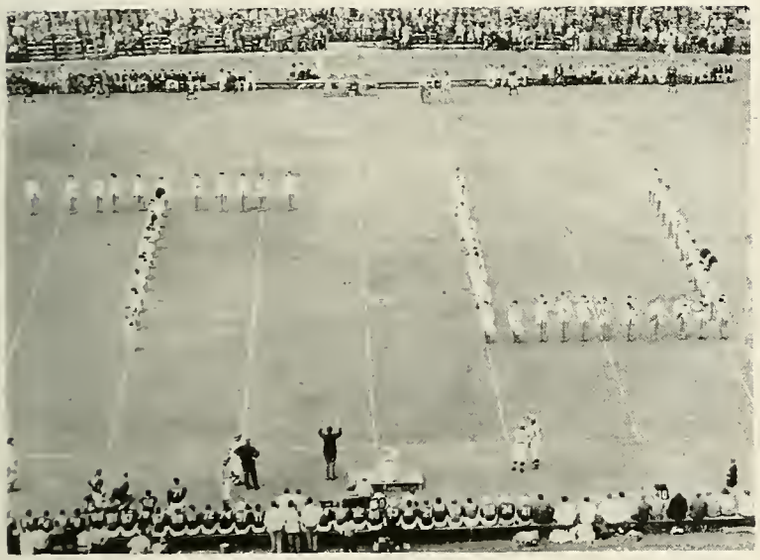

Precision?

Allegro, Mac, allegro!

Queen Anne Salute

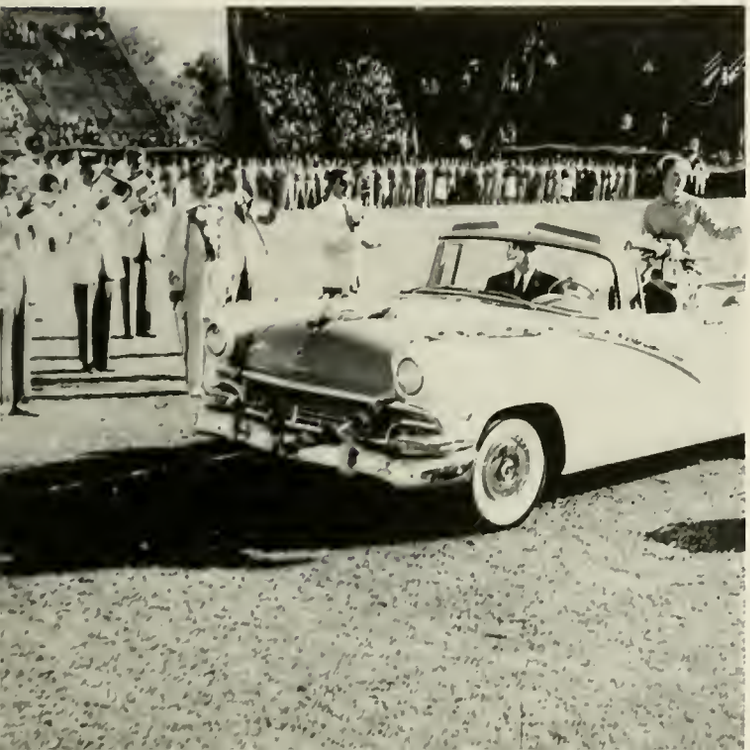

Homecoming Formation

But I'm just a Poor Sailor

Denis, you're no Menace

The Impressario and friends

*The Impressario*: Forgive me, Madame

# TULANE-NEWCOMB UNIVERSITY WORKSHOP

CARDON V. BURNHAM, *Director*

Probably one of the hardest working and most rewarding organizations on the campus is the Opera Workshop. Organized four years ago, this group has grown steadily in size and musical production under the careful guidance of its outstanding young director, Cardon V. Burnham.

Since its organization, the Opera Workshop has become a separate group and dramatic and musical standards have been raised to a very high level. Such works as Debussy's *L'Enfant Prodigue*, Menotti's *The Telephone* and *Amahl and the Night Visitors*, Vaughan Williams' *Riders to the Sea*, and this year's presentation of Mozart's *The Impresario* and *The Poor Sailor* by Darius Milhaud are just a few of the outstanding operatic works produced by this group. This year was completed with the performance of Pergelesi's *The Maid as Mistress*, and the World Premiere of the opera *Nitecap* written by the director, Cardon Burnham.

The members of the Workshop are from all departments of the University. They are introduced to various phases of opera and light musical presentations and to various aspects of backstage work, such as making and setting scenery, operating lights, and designing costumes. But whether the members wield a hammer, make costumes, sing or work lights, each will agree that working with this group is a challenge and a truly thrilling experience.

The Opera Workshop provides University students and town people with the opportunity to gain an "education in opera."

Mickey Mouse

# CAMPUS NIGHT

ADMINISTRATIVE STAFF

Sabina Abrahm ..... *President*

Bill Rosen ..... *Vice-President*

Becky Carson ..... *Secretary*

Rusty Wolff ..... *Secretary*

Rusty Feller ..... *Treasurer*

"One month on '—— and pump'!"

"Operation Education" was the name of Campus Night's 1956 musical comedy. Presented on March 2 and 3. this year's show was an original production, from the writing of the script and music to the construction on the sets.

"Operation Education," set on Criswell University Campus, pictured three men from the Armed Forces who were selected to return to college. The play centered around their life in the dormitory and on campus, depicting their mischief-making as well as their good deeds.

This year's Campus Night resulted in a hilarious show, presenting to the university audience the talent of Tulane-Newcomb students.

The Campus Night organization begins its work during the first semester with the show being presented in the early spring of each year.

The master's touch

Finale, Finally

Snow Job

Coulon's Cowboys

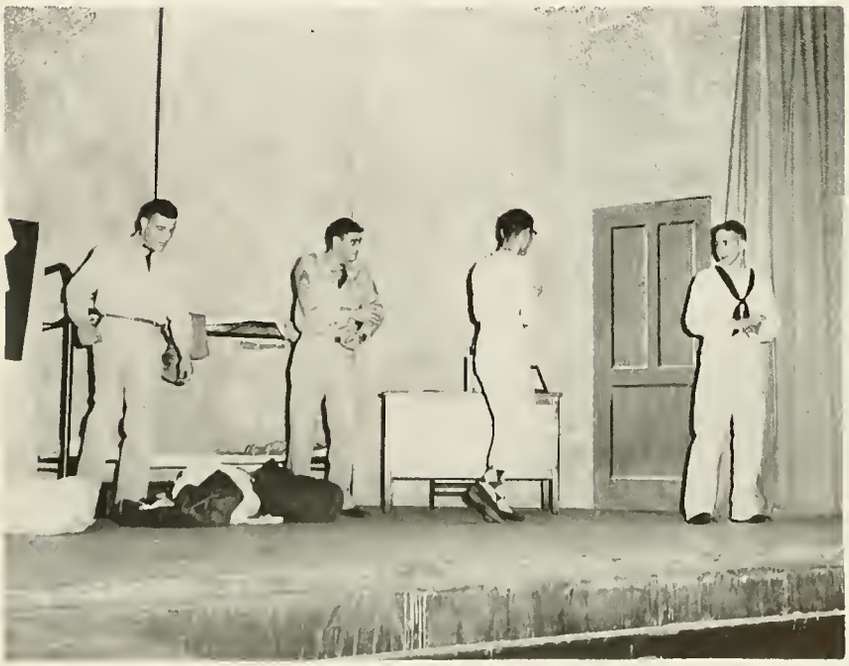

# NEWCOMB GLEE CLUB

### OFFICERS

ANN MARIA GANDOLFO ..... *President*
EUGENIE RICAU ..... *Vice-President*
MARY FRANCIS READY ..... *Secretary*
CAROLE MOUCHET ..... *Business Manager*

The Glee Club is open to all Newcomb Students. The only qualification for membership is a desire to join together in song. Mr. Burnham, director, has presented the group with a varied program of music ranging from Palestrina to Rodgers and Hammerstein.

This year the Glee Club preformed at the Newcomb Memorial Services, the Christmas Candlelight Concert, the Spring Concert, and its members participated in University Chorus.

# TULANE GLEE CLUB

### OFFICERS

PAUL WILSON ..... *President*
JACK WILLIS ..... *Vice-President*
JIM McILWAIN ..... *Secretary*
HOMER LOCKRIDGE ..... *Business Manager*
ALLEN SPRINGER ..... *Librarian*
LARRY WHITE ..... *Librarian*

The Tulane Glee Club, under the direction of Cardon V. Burnham, has participated in many civic, religious, and University functions this year. Among the latter were the Christmas Candlelight Concert, and the Spring Concert which was followed by the annual dance in conjunction with the Newcomb Glee Club. Also in the spring the 45-voiced male chorus traveled to Biloxi to present a concert for Gulf Park College.

Cardon V. Burnham ..... *Director*

1954-55 saw a new choral group join the University's family of musical organizations, the University Chorus. This group is a modern adaptation of the Festival Chorus of former years, and its return was welcomed by many. The Chorus began last year with a stirring performance of Gabriel Faure's *Requiem* and Howard Hanson's *Lament for Beowulf*. The 110-voice group left school for the summer vacation filled with eager anticipation of an even greater season in 1955-56, and they were not to be disappointed.

The following September they were joined by members of the faculty, staff, and friends of the University to double the size of the group and offer new prospects of a good year.

The first performance of the school year was given with the New Orleans Philharmonic Symphony Orchestra. The University Chorus and Symphony presented Mozart's *Requiem* in celebration of the Bi-centennial of Mozart's birth at the Municipal Auditorium on January 10th and at McAlister Auditorium for the student body on January 11th.

In May the group presented Felix Mendelssohn's *Elijah* . . . a work familiar to many. The performance was given on the campus.

# UNIVERSITY CHORUS

# A CAPPELLA CHOIR

## OFFICERS

Bob Cranfill ..... *President*

Ann Scott ..... *Vice-President*

Judy Woodall ..... *Secretary*

Bill Banta ..... *Business Manager*

Phyllis Ward ..... *Librarian*

Lee Jennings ..... *Librarian*

The Tulane-Newcomb A Cappella Choir is composed of outstanding young people from all spheres of campus activity. It is a select group, with its members chosen on the basis of musical ability, character, cooperation, application, and wholesome spirit.

Through the efforts of its outstanding young director, Cardon V. Burnham, the Choir has become one of the most prominent choral groups in the South, and serves the University not only in the field of cultural entertainment but as an invaluable instrument in the realm of public relations.

The highlights of the year for the choir include a Christmas Candlelight Concert, a Spring Concert, and a Spring tour. In the past, the choir has given concerts in such cities as New York City, Atlanta, Birmingham, Montgomery, Mobile, Jackson, and Houston; while this year, the group will travel to St. Louis and Memphis.

Now in its fourth year, the A Cappella Choir is an important part of campus activity, aiding the University in its program of developing future leaders for America.

# RELIGION

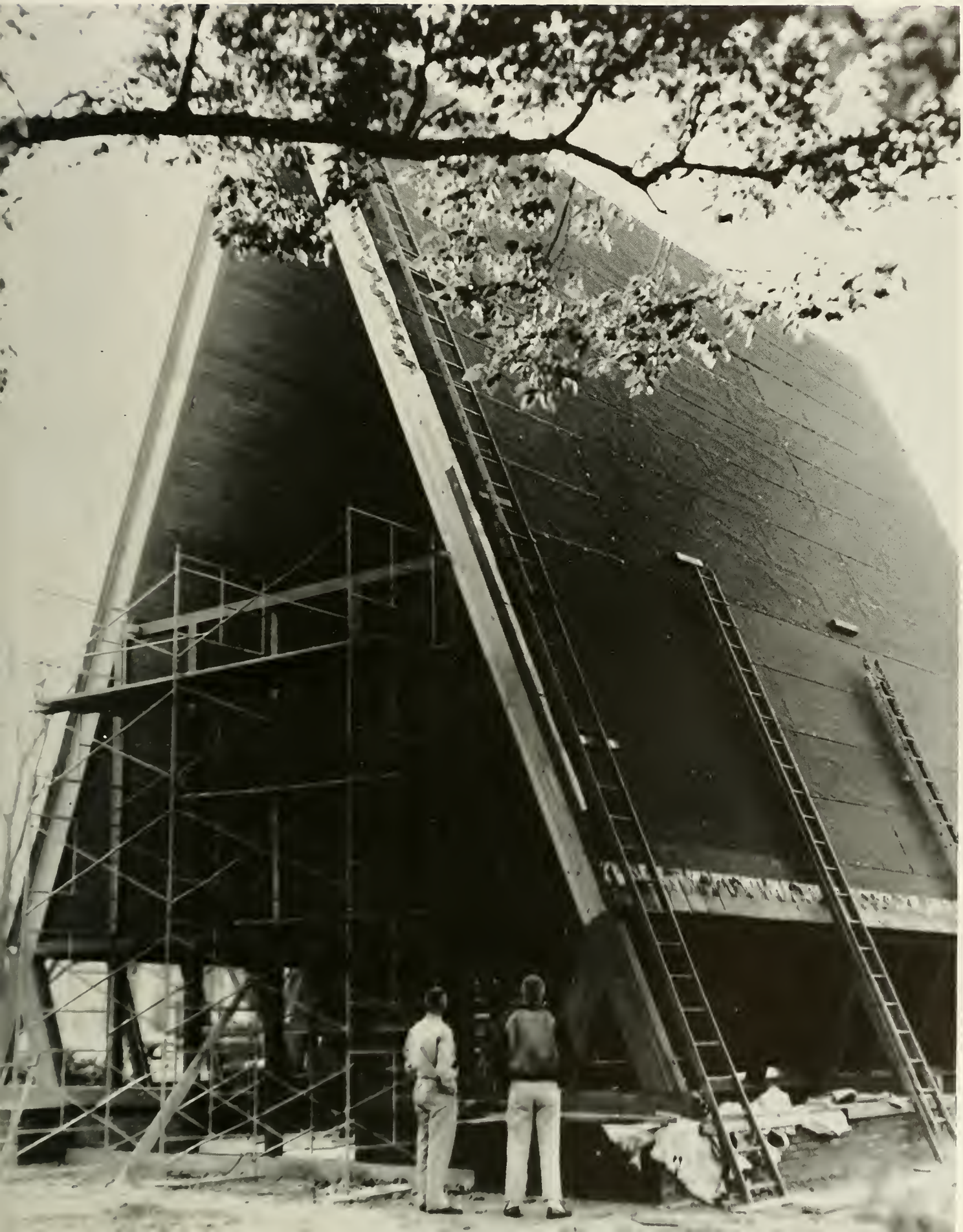

OFFICERS

THOMAS NUCKLES
*President*

BETH KOTTES
*Vice-President*

SANDY SUTHERLAND
*Corresponding Secretary*

JUDY BILLINGS
*Recording Secretary*

SETH NOVOSELSKY
*Treasurer*

# INTER-FAITH COUNCIL

## INTER-FAITH COUNCIL

The Tulane Interfaith Council servies to units the religious groups on campus in action on common issues. Its goals are to foster brotherhood among students of different faiths, and to deepen the spiritual and religious life on campus.

The Council is composed of two representatives and the president of each religious group. Among its activities are religious orientation for freshmen in the fall and "Religion in Life Week" in the spring.

## DISCIPLES STUDENT FELLOWSHIP

OFFICERS

ARTHUR HASTINGS
*President*

GENE UMSTOT
*Vice-President*

KATHLEEN PATTON
*Secretary-Treasurer*

DR. CHARLES PEACOCK
*Faculty Advisor*

REV. E. E. RUSSELL
*Minister*

The Disciples Student Fellowship is sponsored by the St. Charles Avenue Christian Church for the students of Tulane and Newcomb. At the weekly meetings on Sunday evenings, devotional and inspirational programs are presented to help the college student attain a closer fellowship with God and a better adjustment to life.

The Disciples Student Fellowship is a member of the Tulane Inter-Faith Council and joins with other campus religious groups in Religious Emphasis Week and other activities of the Council.

OFFICERS

WERT WHITE
*President*

BURT LA PRAIRIE
*Vice-President*

NANCY TRUE
*Secretary*

CHARLES REY
*Publicity Chairman*

# BAPTIST STUDENT UNION

The Baptist Student Union represents, includes, and unifies all of the Baptist student activities on the campus. It seeks to preserve the relationship of the student with his church, and to continue the religious education which his home church has begun. Thus, it acts as a connecting link between the college and the church.

The Baptist Student Center at 7107 Freret Street is headquarters for the organization.

Canterbury Club serves the mission of Christianity in higher education by fostering among university students a more mature understanding of the faith and practices of the Episcopal Church and loyalty to its corporate life.

Canterbury Club centers its activities at Canterbury House, the Episcopal University Center. Activities include weekly Tuesday night discussion forums led by prominant clergy of the Church, which consider a variety of topics related to the total needs of the college community in the light of the Christain faith.

# CANTERBURY CLUB

OFFICERS

SANDRA McCOY
*Senior Warden*

SISTER FRAZER
*Junior Warden*

KATHERINE LIVINGSTON
*Secretary*

MICKEY MOFFITT
*Treasurer*

ROBERT NICHOLS
*Sacristan*

OFFICERS

KATHLEEN KEHL
*President*

WARREN METCALF
*Vice-President*

RICHARD WEAVER
*Recording and Corresponding Secretary*

CHARLES STORM
*Treasurer*

MRS. LEON SOULE
*Faculty Advisor*

MISS DOROTHY COLEMAN
*Counselor*

# CHRISTIAN SCIENCE ORGANIZATION

Gamma Delta is the International Association of Lutheran Students at colleges and universities. The Alpha Upsilon Chapter on Tulane campus aims to provide for the Lutheran students at Tulane a positive program of Christian fellowship based on Christian knowledge. This program is religious, educational, and social. Luncheon meetings are held the first and third Sundays of the month at Gloria Dei Lutheran Church. Activities this year have included religious discussions, square dances, a barbecue and a progressive supper.

The Christian Science Organization of Tulane University was founded in December, 1943, and is authorized by the Manuel of the Mother Church, The First Church of Christ Scientists in Boston, Massachusetts. The Organization holds weekly testimonial meetings on campus and sponsors a lecture each year by a member of the Board of Lecturship of the Mother Church to which students, faculty members, and friends are invited.

# DELTA GAMMA

OFFICERS

DAVID SCHMIDT
*President*

LOWELL SIVITZ
*Vice-President*

CAROL DE JEAN
*Recording Secretary-Treasurer*

MARLENE KOSCHMANN
*Corresponding Secretary*

REV. EWALD RECKS
*Pastoral Advisor*

OFFICERS

LEONARD A. WASHOFSKY
*President*

AARON FODIMAN
*Vice-President*

BETTY M. WISH
*Secretary*

HARRIS M. DULITZ
*Treasurer*

ZOLLY LEVIN
*Counselor*

# HILLEL FOUNDATION

The Hillel Foundation took great strides this past session through the cooperation of its greatly increased active membership. An orientation program for incoming students proved highly successful to judge by the majority of lower classmen participating. Friday evening religious services were conducted throughout the session, and on alternate Sunday evenings, cultural meetings which hosted many distinguished lecturers were held. A social hour followed each function. The Thursday weekly seminar on "What the Jew Believes" attracted students of all faiths. We, of Hillel, look forward to even greater progress during the coming school year.

The Newman Club is an organization for Catholic college students. Its purpose is to provide the student with religious, intellectual, and social activities, in that order of importance.

Last year Newman Hall was acquired as a permanent home at 1037 Audubon St. Now after one year of occupancy, the club membership is the largest in its history. The 130 members of the Newman Club at Tulane University are only part of the 300,000 members of the National Newman Club Federation composed of some 500 colleges from coast to coast.

# NEWMAN CLUB

OFFICERS

JOHN MMAHAT
*President*

MARIA LOUISE MARTINEZ
*Vice-President*

SANDRA DeARMAS
*Secretary*

NICHOLAS WOOLVERTON
*Treasurer*

OFFICERS

AARON BERTRAND
*President*

SHIRLEY PRIDE
*Vice-President*

LIZ STEPHENSON
*Secretary*

CLEO McGEE
*Treasurer*

# WESLEY FOUNDATION

The Wesley Foundation is the Methodist Student Movement on the Tulane campus. Our main objectives are to integrate the students and the church into university life; to provide an opportunity for intellectual stimulation, wholesome recreation, and spiritual growth; to restate the gospel in contemporary terms; and to aid the student in the realization that college is a vocation in itself. Student-led devotions are given Monday through Friday, and the main program meetings are on Thursdays at five.

The Westminister Fellowship is a group of students with a purpose. Our purpose is to build in ourselves good Christian characters. We endeavor to do this through our Sunday evening meetings and noon-day chapel services which help us to grow spiritually, and through our monthly parties which help us to grow socially.

We meet at the St. Charles Avenue Presbyterian Church every Sunday night for a supper meeting. Our noonday chapel services are held in the Methodist Ctudent Center in conjunction with the Methodist Student Group.

# WESTMINSTER FELLOWSHIP

OFFICERS

FRED WULFF III
*President*

TOM GRAVES
*Vice-President*

CAROLINE LONSDALE
*Secretary*

NICKI CARTISSER
*Treasurer*

# MILITARY

Lt. Col. Fred A. Polumbo, PMS&T

Pass in Review!

# ARMY R. O. T. C.

Under the guidance of Lt. Col. Fred A. Polumbo, the Tulane unit of the Reserve Officers strives to prepare college men for service in the U. S. Army. Primarily a Transportation Corps Unit, the Tulane ROTC furnishes officers in many specialized branches of the service. Between the Junior and Senior academic year, members of unit spend six weeks summer camp duty at one of several army camps throughout the country. The ROTC unit sponsors many activities during the year, including special reviews, sponsor elections, Military Balls, and awards day. The Army ROTC also participates in all areas of intramural sports as well as interunit drill competitions with other service branches on campus.

Army ROTC Sponsors at the Annual Ball

Check the brass!

Are we the cops or the robbers?

Got it, Bill?

No purple heart for Selber!

CAPT. E. T. EVES
PNS

Well, they *look* good!

# NAVY R. O. T. C.

"Travel, Education, Experience, Training . . .," predict the posters.

"Show me," challenges the NROTC freshman. "Amen, Brother, Amen," philosophically mutters the salty Senior.

Travel? Indeed, we did! Norfolk, Spain, New York, Canada, England, France, Cuba, Corpus Christi, and Quantico felt the impact of our tourist temperament.

Training? Experience? Anyone who has shouldered an eight-pound rifle for nearly a hundred hours, taken a navigation final, stood countless hours of shipboard watches from frigid Labrador to the Equator, been jostled around a bouncing Navy bomber in flight, sloshed along fifteen miles of Marine Corps training mud, hills, and barbed wire, or watched a blood red sun rise from azure waters, holds a deed to a large plot of training and worthwhile experience.

At our home base, the building with the anchor and gun out front, the NROTC Staff catered to our educational needs by administering large doses of Naval and Marine Corps lore. Sandwiched between the Welcome Aboard Ball and The Farewell Ball was an eventful year which brought to us the return of Captain Eves, the founding of our Anchor and Chain Society, the marriage of our Unit's secretary, Mary Nelson, and the sorrow of the decease of Chief Quartermaster LaBash.

Look out Fleet, Pensacola, supply school, and Quantico, here we come! The posters told the truth.

Anchor and Chain Society

NROTC Hearst Trophy Contender Rifle Team

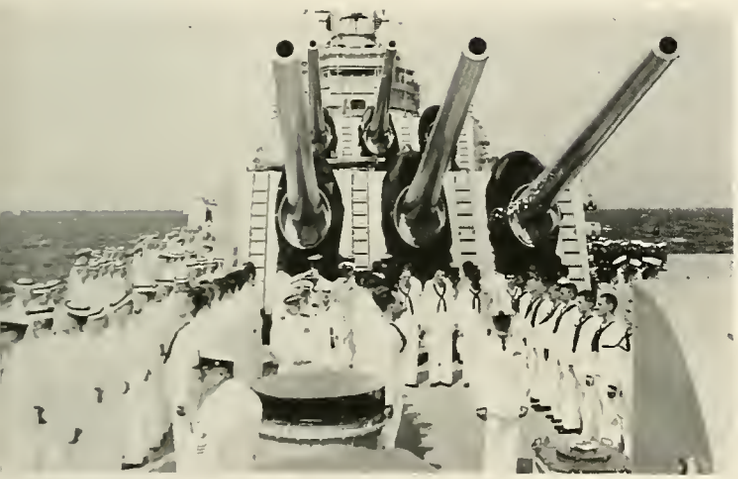

Summer cruise aboard USS Newport News (CA 148)

Awarding of the Boondocker Trophy

The entire Naval Unit was deeply shocked by the sudden passing of our Chief LaBash. Though he has been taken from us, we will continue to benefit from his aid given in life.

Col. Charles Sommers, PAS&T

Salute us, Amigos!

# AIR FORCE R. O. T. C.

The AFROTC, under the capable leadership of Colonel Charles Sommers, is now in its ninth year at Tulane University. The purpose of the program is to train and guide prospective college gradnates for roles as officers in the United States Air Force.

Basic cadets, the freshmen and sophomores, receive courses in aviation history, global geography, military forces, air power, and elements of aerial warfare. After passing several examinations, including a physical, and being accepted into the advanced phase of instruction, the juniors are taught instructing techniqnes, problem solving, navigation, meteorology, and principles of military law. During the junior-senior interim, each cadet attends an AFROTC summer training camp at an actnal Air Force base. The final years training includes leadership, management, political geography and the evolution of strategic warfare.

All cadets attend a weekly leadership laboratory, in which drills and ceremonies are practiced, under the command of the senior cadet officers.

Upon graduating from the University, the cadets are given second lieutenants commissions and serve a minimum of three years active duty in the United States Air Force.

AFROTC "Saber Jets"

Arnold Air Society

The Arnold Air Society is a national AFROTC Honorary organization. Members are chosen from honor students and selected on the basis of leadership, scholarship, service, and character. The society holds bi-monthly meetings at which time are presented pertinent lectures of current interest to potential Air Force officers. The group also sponsors activities directed toward stimulation of interest as well as reward for accomplishment.

AFROTC Cadet Officers

To the Colors

Scabbard and Blade members assemble in Navy Building

# SCABBARD AND BLADE

OFFICERS

ED TOWNLEY ..... *President*

TONY SARDISCO ..... *Vice President*

WALTER MAYER ..... *Secretary*

ANTHONY de la PAZ ..... *Treasurer*

The National Society of Scabbard and Blade is an honorary military society. It is national in scope, having chapters in the major universities and colleges throughout the United States. Its members are drawn from Cadets and Midshipmen of all the branches of the Reserve Officers Training Corps.

The society sponsors competition drill between the drill teams of each ROTC and between the ROTC's themselves. An annual affair is the Scabbard and Blade Military Ball, at which time a girl is selected by the society members to reign under the title of "Little Colonel."

Membership in Scabbard and Blade is given to only a few. Grades, military aptitude, and average all-around campus interest are the prime requirements for selection for this honor.

"Cap'n Ed" greets President Armas of Guatamala

For BODY . . .

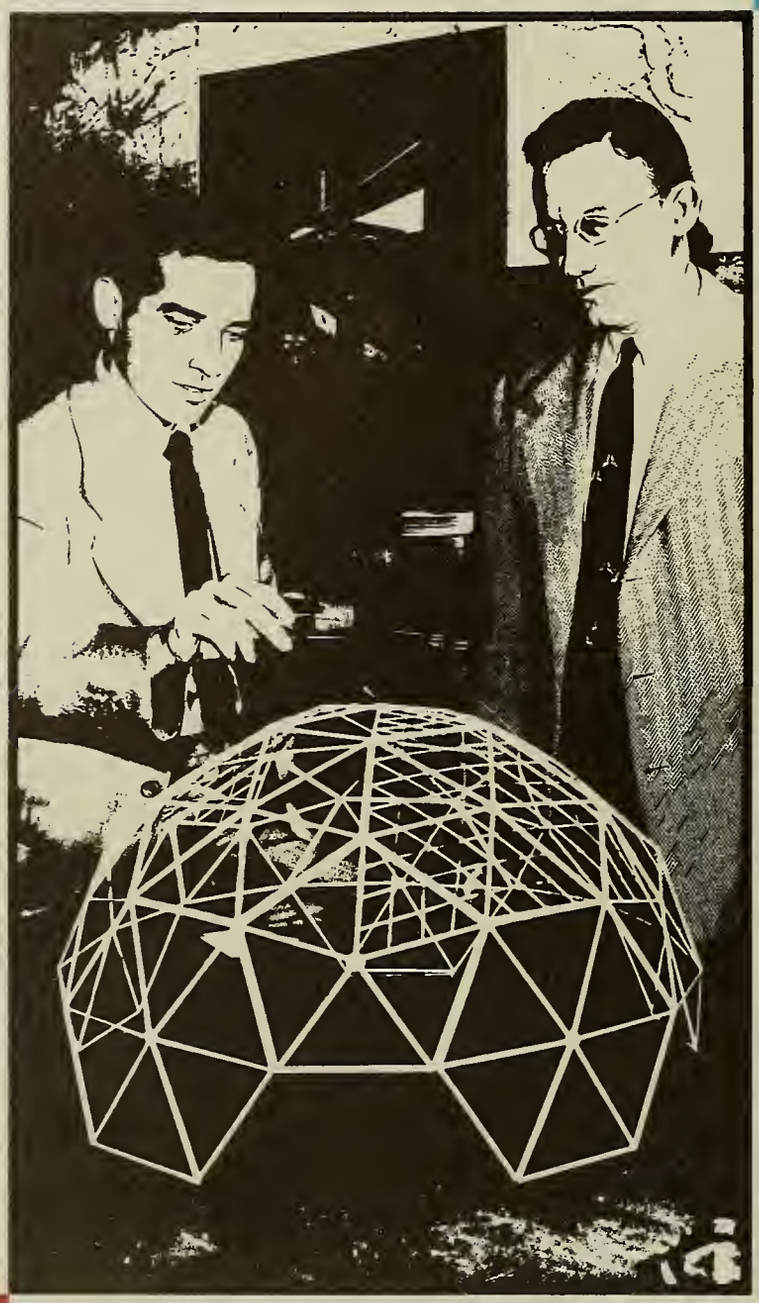

# LASSES

# CONTENTS

Law Undergraduates
Med Undergraduates
Undergraduate Juniors
Undergraduate Sophomores
Undergraduate Freshmen

# UNDERGRADUATES • LAW • MEDICAL

# LAW • UNDERGRADUATES

■ 1

● CHARLES WILLIAM BAISLEY, Pelham Manor, N.Y.; Vice-President Law School Student Body; Who's Who; La Societe du Droit Civil; Kings Bench; Moot Court Board; Phi Delta Phi. ● RAY A. BARLOW, Shreveport, La.; Secretary Junior Class; Sigma Gamma Epsilon; La Societe du Droit Civil; Student Lawyer; Phi Delta Phi. ● GEORGE V. BAUS, New Orleans, La.; Kappa Alpha. ● MICHAEL MITCHELL BEARDEN, New Orleans, La.; Pi Kappa Alpha; Kappa Delta Pi; Scabbard and Blade; La Societe du Droit Civil; Kings Bench; Phi Delta Phi; Baptist Student Union.

■ 2

● XAVIER LUIS CHAVEZ, Chicago, Illinois; Newman Club; House Council-Zemurray Hall. ● JOSEPH R. DICKEY, Little Rock, Arkansas; Sigma Alpha Epsilon; Kings Bench; Phi Delta Phi. ● J. MALCOLM DUHE, JR., New Iberia, La.; Kappa Sigma; Delta Sigma Pi; La Societe du Droit Civil. ● JOHN F. EIDMANN, Princeton, New Jersey.

■ 3

● MARTIN L. FELDMAN, St. Louis, Mo.; Sigma Alpha Mu; La Societe du Droit Civil; Phi Delta Phi; Carnival; Law Review; Adelphons. ● ABRAHAM PHILLIP FRIEDMAN, Franklin, La.; La Societe du Droit Civil; Moot Court Board; Phi Delta Phi. ● MARVIN C. GRODSKY, New Orleans, La.; La Societe du Droit Civil; Moot Court Board; Phi Delta Phi; Pi Lambda Beta. ● DON HALL, Coral Gables, Fla.; Phi Kappa Phi; Phi Eta Sigma.

■ 4

● IKE F. HAWKINS, JR., Shreveport, La.; Sigma Alpha Epsilon; Treasurer Freshman Law Class. ● DONALD H. LEE, Bogalusa, La.; Delta Sigma Phi; Baptist Student Union. ● LEE K. LEVY, Hammond, La.; Zeta Beta Tau; Omicron Delta Kappa; Scabbard and Blade; Who's Who; Delta Sigma Pi; Phi Delta Phi; JAMBALAYA; Alpha Phi Omega; Leadership Council; Pi Lambda Beta; President Tulane Pan Hellenic Council; Jambalaya Hall of Fame, 1954-55. ● CECIL P. NIELSEN, Shreveport, La.

■ 5

● JIMMY ROOKS, Jackson, Tennessee; Kings Bench. ● CRAWFORD A. ROSE, JR., Lake Providence, La.; Scabbard and Blade; La Societe du Droit Civil; Kings Bench; Phi Delta Phi. ● MYRON IRVING ROSENBERG, New Orleans, La.; Sigma Alpha Mu; La Societe du Droit Civil; Phi Delta Phi; Carnival; *Hullabalao*—Managing Editor; Glendy Burke Society; Pi Lambda Beta; Student Lawyer; Publication. ● CECIL GILL SMITH, JR., Fayette, Miss.

■ 6

● SYLVAN J. STEINBERG, New Iberia, La.; Sigma Alpha Mu; Beta Gamma Sigma; La Societe du Droit Civil; Phi Delta Phi; *Law Review*. ● CHARLIE VICCELLIO, Lake Charles, La.; Sigma Alpha Epsilon; Omicron Delta Kappa; Pi Sigma Alpha; Scabbard and Blade; Phi Delta Phi; Lagniappes. ● JAMES WALTER WARD, Shreveport, La.; Phi Delta Theta; Law Delegate, University Student Council; Kappa Delta Phi; Omicron Delta Kappa; Scabbard and Blade; Who's Who; La Societe du Droit Civil; Phi Delta Phi; *Hullabaloo*; Publications Board and *Law Review*.

# MEDICAL • UNDERGRADUATES

■ 1

● HENRY W. ANDRESSEN, New Orleans; Delta Sigma Phi; Phi Chi; Scabbard and Blade; Newman Club; S.A.M.A. ● DAVID H. ATER, Frankfort, Ohio. ● B. F. BRANAHAN, Jackson, Miss.; Phi Chi, Kappa Sigma. ● DON BARBE, Lake Charles; Nu Sigma Nu.

■ 2

● JOSEPH DECATOR BARKSDALE, Summit, Miss. ● SAMUEL BOUSHY, Kfarmishki, Lebanon. ● HERMAN D. COLOMB, New Orleans; Nu Sigma Nu; Omicron Delta Kappa; Sigma Pi Sigma; Who's Who, Adelphons. ● FRANK DEPAULI, Globe, Ariz.; Phi Delta Theta; Nu Sigma Nu.

■ 3

● EMMETT WILLIAM FLYNN, JR., New Orleans. ● NATHAN C. GALLOWAY, Katy, Texas; Phi Chi. ● W. MALCOLM GRANBERRY, San Antonio, Texas; Kappa Sigma; Phi Chi; Phi Beta Kappa; Baptist Student Union. ● MARVIN T. GREEN, JR., Ruston; Phi Chi.

■ 4

● JACK CLIFFORD HOOVER, State College, Miss. ● MINOR LEWIS HUCK, San Antonio, Texas; Nu Sigma Nu; Phi Delta Theta. ● LLOYD S. LeDREW, Miami Beach, Fla. ● JULIUS L. LEVY, JR., Clarksdale, Miss.; Zeta Beta Tau; Phi Lambda Kappa.

■ 5

● FREDERICK E. LIND, JR., New Orleans; Nu Sigma Nu. ● CRAWFORD WILLIAMSON LONG, Jacksonville, Fla.; Pi Kappa Alpha, Nu Sigma Nu, President of Junior Class, Secretary Honor Council. ● ROBERT C. MACKAY, Columbia, Miss.; Phi Chi. ● JAMES McCOMISKEY, New Orleans; Kappa Alpha Order, Kappa Delta. Phi Omicron Delta Kappa, Who's Who.

■ 6

● RICHARD M. McGREW, JR., Warrington, Fla.; Phi Chi; Newman Club. ● MARVIN P. MEADORS, JR., New Orleans. ● HARRY MORESI, JR., Jeanerette, La.; Beta Theta Pi; Nu Sigma Nu. ● CLAYTON J. OVERTON, Jackson, Miss., Phi Chi.

■ 7

● EDGAR R. PALAREA, Guatemala, Guatemala; Alpha Kappa Kappa, Beta Beta Beta; Omicron Delta Kappa; Alpha Epsilon Delta, Newman Club, S.A.M.A. ● NALAN S. RAPPERPORT, University City, Mo. ● ELLEWORTH J. SACKS, JR., Biloxi, Miss.; Phi Chi Med. Frat. ● EVERETT A. SCHNEIDER, Metairie, La.; Phi Chi, History of Medicine Society.

■ 8

● JOHN J. SMITH, Paris, Ark.; Nu Sigma Nu; Beta Beta Beta; History of Medicine Society. ● WILLIAM P. STALLWORTH, Fort Payne, Ala.; Phi Chi; Phi Alpha Theta; Scabbard and Blade. ● JAMES DEL WHEAT, Raymondville, Texas, Phi Chi. ● CLAUDE S. WILLIAMS, III, Hattiesburg, Miss.; Phi Chi, Sigma Chi. ● GEORGE H. WOOD, Big Spring, Texxas; Phi Chi; Sigma Alpha Epsilon.

# JUNIORS

# J U N I O R S

■ 1

● MARGIE AARON, Dallas, Texas; Sigma Delta Tau; Greenhackers. ● SABINA ABRAHM, New Orleans, La.; Alpha Epsilon Phi; Art Club; JAMBALAYA; Greenhackers, Campus Night; Lagniappes, Student Activities Board. ● SANFORD L. ABRAMS, Natchez, Miss.; Zeta Beta Tau; Scabbard and Blade; Naval ROTC; Anchor and Chain. ● CAROLYN ALFORD, Shreveport, La.; Alpha Omicron Pi; Wesley Foundation, Newcomb Orientation, Student Director.

■ 2

● CAROL JEAN ARNOULT, New Orleans, La.; Alpha Omicron Pi; Canterbury Club; ● ELEANOR MAY BABYLON, New Orleans, La.; Delta Zeta; Wesley Foundation. ● JOEL ELLEN BABYLON, New Orleans, La.; Delta Zeta; Sigma Pi Sigma. ● JOSEPH A. BAGALA, Lafayette, Ind.; A.I.A.; treasurer student chapter A.I.A.; associate editor architecture student publication.

■ 3

● MARY JEAN BARKDULL, New Orleans, Louisiana; Chi Omega; Beta Beta Beta; La Tertulia; Psychology Major Club; Westminister Fellowship. ● CAREY BECKER, Modena, Penn.; Sigma Chi. ● SHIRLEY ANN BERNSTEIN, Cheyenne, Wyoming, Alpha Epsilon Phi. ● PETE BILLAC, Metairie, La.; Varsity track.

■ 4

● FELTON WELLS BINGHAM, New Orleans, La.; Eta Sigma Phi; Phi Eta Sigma; Sigma Pi Sigma; Glee Club. ● BETTY ANN BLALOCK, New Orleans, La.; Phi Mu; Psychology Major Club; Wesley Foundation. ● GEROLD F. BOURGEOIS, New Orleans, La.; Pi Kappa Alpha; Vice-President Junior Class; Delta Sigma Pi; Air Force ROTC; Honor Board. ● JOHN N. BRIGNAC, New Orleans, La.; Kappa Sigma; President Kappa Sigma Pledge Class, Pre-Medical Society; Glee Club.

■ 5

● JANE BRUCE, New Orleans, La.; Pi Beta Phi. ● PATRICIA ANN BYRAM, Atlanta, Georgia; Chi Omega; La Tertulia; House Council. ● DONALD H. CALDWELL, Baton Rouge, La.; Kappa Sigma; A.I.A.; Canterbury Club. ● FRED CARROLL, JR.; Lyon, Miss.; Sigma Chi; A.I.A.; Wesley Foundation.

■ 6

● JULIA CHASE, Pacific Palisades, Calif.; Glee Club. ● DONALD CHALMERS, Port Arthur, Texas; Sigma Alpha Epsilon, Wesley Foundation. ● MAUMUS CLAVERIE, New Orleans, La.; Alpha Tau Omega; A.S.C.E.; Army ROTC; Drill Team (P.R. company "K"), Cadet staff officer (Captain). ● ROBERT W. CLEMENTS, Lake Charles, La.; Sigma Alpha Epsilon, Scabbard and Blade. Cadet staff officer (Captain).

■ 7

● NATHAN JEROLD COHEN, Pine Bluff, Ark.; Zeta Beta Tau; Omicron Delta Kappa; Phi Eta Sigma, Scabbard and Blade; Delta Sigma Pi; JAMBALAYA; Army ROTC; Cadet staff officer (Captain); Lagniappes. ● ALLEN BERNARD COLEMAN, New Orleans, La.; Westminster Fellowship. ● JOHN A. COLEMAN, JR., Plant City, Fla.; Kappa Alpha Order; Secretary of A.&S.; Phi Eta Sigma; Tu-k; Baptist Student Union; Honor Board. ● ELEANOR CAROLE COOPWOOD, Holly Springs, Miss.; Phi Mu; Wesley Foundation; Army ROTC sponsor.

■ 8

● BERNICE PHILIP COTTON, Panama City, Fla.; Phi Kappa Sigma; Scabbard and Blade; American Chemical Society; German Club; Pre-Medical Society; Army ROTC; Cadet staff officer (Lieutenant), Baptist Student Union. ● CHARLES F. COUTS, New Orleans, La.; Kappa Sigma; Delta Sigma Pi; Air Force ROTC. ● MARIWOOD CRADY, Meridian, Miss.; Chi Omega; Treasurer Junior Class. ● JAMES J. CRAIG, Fort Worth, Texas; Phi Kappa Sigma; Omicron Delta Kappa; Phi Eta Sigma; Scabbard and Blade; Delta Sigma Pi; JAMBALAYA, Greenhackers; Naval ROTC; Drill Team (Mark I); Cadet staff officer (Ensign) Anchor and Chain; Adelphons.

■ 9

● BOB HAMILTON CRANFILL, Laurel, Miss.; Kappa Sigma; Wesley Foundation; A Cappella Choir; Glee Club; Operetta; Tulane Barber Shop Quartet. ● NORMAN ASHLEY CULLUM, Aiken, S. C.; Alpha Tau Omega; Golf. ● FRED CUSHING, JR., Mobile, Ala.; Sigma Alpha Epsilon; Scabbard and Blade, Army ROTC; Cadet staff officer (Lieutenant).

# J U N I O R S

## ■ 1

● EUGENE J. DABEZIES, New Orleans, La.; Phi Delta Theta; Pan Hellenic Council; Judicial Committee. ● VAL J. DANSEREAU, New Orleans, La.; Vice-President Architecture Student Body; A.I.A.; Editor Architecture Student Publication. ● CHARLES STANLEY DAVIS, JR., Springhill, Ala.; Pre-Medical Society. ● JANICE ELINOR DAVIS, McLean, Va.; Art Club; Canterbury Club.

## ■ 2

● JOHANNA DAVIS, New Orleans, La.; Beta Sigma Omicron; Eta Sigma Phi; Oreades; Barracudas; Greenbackers; Wesley Foundation. ● CLAYTON DEAN, New Orleans, La.; Baptist Student Union. ● LAURENCE R. DEBUYS, III, New Orleans, La.; Kappa Sigma; Scabbard and Blade; Secretary A.I.E.E.; Newman Council; Naval ROTC; Drill Team (Mark I); Anchor and Chain. ● ROSE MARY DECKER, New Orleans, La.; Secretary-Treasurer Junior Class Engineering School; A.I.E.E.; Newman Club.

## ■ 3

● CAROL JANE DEJEAN, New Orleans, La.; Soc. Adv. Management; Gamma Delta; Interfaith Council; Leadership Council; Commerce Women's Club. ● DONALD V. PASQUALE, JR., Dickinson, Texas; Kappa Sigma, Pre-Medical Society; Newman Club; Army ROTC. ● PAM DEXHEIMER, Somerset, Ky.; Kappa Kappa Gamma. ● JASON DIAVILLE, Metairie, La.; Vice-President Student Body Business Administration; Student Activities Key; Who's Who.

## ■ 4

● MALCOLM LEE DINWIDDIE, JR., New Orleans, La.; Alpha Tau Omicron. ● LARA LEE DITRAPANI, New Orleans, La.; Beta Sigma Omicron; La Tertulia; Sigma Pi Sigma; TUSK; Newman Club. ● ALEXANDER DOYLE, New Orleans, La. ● ALBERT FRANCIS DUKE, Mobile, Ala.; President Junior Class; A.I.E.E.; Naval ROTC; Drill Team (Mark I); Honor Board.

## ■ 5

● ARTIE J. DUMESNIL, JR., New Orleans, La.; Accounting. ● EUGENE F. BERLIN, JR., Metairie, La.; Westminster Foundation. ● WILLIAM W. EIDSON, New Orleans, La.; President Kappa Sigma; Phi Eta Sigma; Sigma Pi Sigma; German Club; Pan-Hellenic Council; Circle-K Club. ● PHILIP EDWARD EMERSON, Hattiesburg, Miss.; Kappa Sigma; Scabbard and Blade; Soc. Adv. Management; Army ROTC; Cadet staff officer (First Lieutenant). Circle-K Club; Irby House Council; National Defense Transportation Association.

## ■ 6

● RUTH EMRICH, Gulfport, Miss.; Alpha Epsilon Phi; La Tertulia. ● DAVID K. EVANS, Portsmouth, Va.; Naval ROTC. ● E. S. "PETE" EVANS, San Diego, Calif.; Delta Tau Delta; *Hullabaloo;* TUSK; Air Force ROTC; Adelphons; Tulane Pan-Hellenic Council. ● SALLY W. EVANS, New Orleans, La.; Pi Beta Phi; Newman Club.

## ■ 7

● ROBERT BARROW FARRIS, Clarksdale, Miss.; Phi Kappa Sigma; Phi Eta Sigma; Delta Sigma Pi; Glee Club; Naval ROTC; Drill Team (Mark I); Anchor and Chain; Adelphons. ● GEORGE D. FEE, Point-a-la-Hache, La.; JAMBALAYA; Canterbury Club; Campus Night; Accounting Club; Student Directory. ● JARRETT COURTNEY FERINGA, New Orleans, La.; Pi Beta Phi; La Tertulia; Le Circle Francais. ● NANCY FINK, Jacksonville, Fla.; Alpha Epsilon Phi.

## ■ 8

● PATSY FLEMING, New Orleans, La.; Pi Beta Phi; Canterbury Club. ● ANN FLINN, Monroe, La.; Phi Mu; Student Activities Key; *Hullabaloo;* Wesley Foundation. ● AMY FOLLANSBEE, New Orleans, La.; Alpha Delta Pi; La Tertulia; A Cappella Choir; Glendy Burke Society. ● G. MARVIN FOURMAUX, New Orleans, La.

## ■ 9

● JOHN P. FRIEDEL, JR., New Orleans, La.; Unit Manager Junior Class; Delta Sigma Pi; Honor Board. ● EMILY FRIEND, Spring Hill, Ala.; Kappa Kappa Gamma; Dormitory Council; Le Circle Francais; Newman Club. ● VICTOR A. FRIESE, JR., Fort Worth, Tex.; Phi Eta Sigma. ● BILL FURLONG, New Orleans, La.; Newman Club.

# J U N I O R S

■ 1

● BILL FUTRELL, Shreveport, La.; Phi Delta Theta. ● CAROLYN ANN FYNN, Port Washington, Long Island, N. Y.; Phi Mu. ● ARTURO GALLUSSER, Guatemala City, Guatemala; Delta Tau Delta; Pre-Medical Society. ● ROBERT EUGENE GARCIA, St. Jax, Fla.; Phi Kappa Sigma; Scabbard and Blade; A.S.M.E.; Football Trainer; Naval R.O.T.C.; Anchor and Chain; President of Patterson Dormitory.

■ 2

● THERESA GARDNER, New Orleans, La.; Eta Sigma Phi; Oreades; Baptist Student Union. ● PHILIP GENSLER, JR., New Orleans, La.; Pi Lambda Beta. ● JOAN GERALA, New Orleans, La.; Phi Sigma Iota; Barracudas; Pi Lambda Beta; Tulane Philosophy Club. ● WALTUS H. GILL, Baton Rouge, La.; Kappa Sigma; A.S.M.E.; Westminster Fellowship; Navy R.O.T.C.; Circle "K."

■ 3

● FREDERICK C. GIRAUD, New Orleans, La.; President of Junior Class B.A.; Phi Eta Sigma; Delta Sigma Pi; Gamma Delta; Interfaith Council; Honor Board.
● SHIRLEY ANN GORDON, Columbus, Miss.; Alpha Epsilon Phi; Army R.O.T.C. Sponsor. ● LINDA GOUGH, New Orleans, La.; Chi Omega; Art Club; Canterbury Club. ● FREDERICK L. GREEN, Freeport, N. Y.; Radio Station.

■ 4

● JEAN GRIFFITH, New Orleans, La. ● CALVIN H. GROSSUP, JR., Auburn, Ind.; Basketball. ● ARMAND P. GUIZERIX, JR., New Orleans, La.; Pi Kappa Alpha. ● JOAN HELEN GUNN, New Orleans, La.; Alpha Omicron Pi; Newcomb Pan-Hellenic; JAMBALAYA; Newman Club.

■ 5

● JULIUS HANDELMAN, Yoakum, Tex.; Intramural Council; Station Manager, Tulane. ● JAMES HANEMANN, JR., New Orleans, La.; Delta Kappa Epsilon; A.S.C.E.; Greenbackers. ● TED HARDTNER, Shreveport, La.; Sigma Alpha Epsilon; Delta Sigma Pi; Christian Science Organization; Navy R.O.T.C.; Drill Team; Circle "K" Club. ● DORIS LEE HARRIS, New Orleans, La.; Tulane Student Council; JAMBALAYA; Publications Board; Greenbackers; Campus Night; Debate Team; Glendy Burke Society; Lagniappes; Student Activities Board; Sailing Club; NSA Committee; WGBS Radio; Tulane; Student Directory—Editor.

■ 6

● WILLIAM G. HAYES, Birmingham, Mich.; Kappa Sigma; Canterbury Club; Air Force ROTC. ● SUSIE HEIMOVICS, Kansas City, Mo.; Alpha Epsilon Phi. ● JOAN HENDERSON, Tampa, Fla.; Chi Omega; Wesley Foundation. ● A. J. HERKES, New Orleans, La.; Pi Kappa Alpha; Newman Club; Army ROTC.

■ 7

● WILLIAM M. HILBUN, JR., Gloster, Miss.; Sigma Alpha Epsilon; Phi Eta Sigma; Baptist Student Union. ● OLIVER HOLDEN, JR., San Antonio, Tex.; Delta Tau Delta; TUSK; Army ROTC, (Lt.). ● SHIRLEY W. HOLT, DeKalb, Tex.; Sigma Chi. ● KENNETH A. HOWARTH, Roxbury, Mass.; Phi Eta Sigma; Navy ROTC.

■ 8

● BARBARA J. HUBER, Metairie, La.; Alpha Delta Pi; Art Club; Athletic Council; Carnival; Tulane Band; Glendy Burke Society; Radio Station. ● MARLIN L. HYATT, New Orleans, La.; Beta Sigma Omicron; Psychology Major Club; TUSK; Canterbury Club; Glee Club; Glendy Burke Society. ● DELMAS A. JACKSON, JR., Monroe, La.; Sigma Alpha Epsilon; Vice-President of Junior Class A.S.; Omicron Delta Kappa; Phi Eta Sigma; Who's Who; Honor Board. ● TOMMY JAMES, New Orleans, La.; Track.

■ 9

● FRITZ JAHNEKE, New Orleans, La. ● COVAR JEPPE, New Orleans, La.; Kappa Kappa Gamma; Canterbury Club. ● JOY JAMES, New Orleans, La.; Assists; Beta Beta Beta; Westminster Fellowship. ● CROVER R. JONES, JR., New Orleans, La.; Delta Kappa Epsilon; TUSK.

1 2 3 4 5 6 7 8 9

# J U N I O R S

■ 1

● RONALD SANFORD KATZ, Fargo, N. D.; Sigma Alpha Mu; Pre-Medical Society; Hillel Foundation. ● ARTHUR G. KINGSMILL, New Orleans, La.; Newman Club; Campus Rep., Philip Morris Cigarettes. ● NANCY STUART KIRKENDALL, Lafayette, La.: Chi Omega Sorority; Chi Omega Representative Newcomb Panhellenic Council; Newcomb Art Club; JAMBALAYA; Canterbury Club; What, Me Worry. ● JEAN KNOX, New Orleans, La.; Sigma Pi Sigma; Wesley Foundation.

■ 2

● CHARLES KOPPA, Fort Worth, Tex.; Delta Sigma Phi; Tulane Pan-Hellenic Council; Newman Club; Naval ROTC. ● BETH KOTTES, New Orleans, La.; Phi Mu; German Club; Newman Club; Tulane Interfaith Council; Newcomb Pan-Hellenic Council. ● WILLIAM KRAPAC, Hammond, Ind.; Phi Kappa Sigma. ● JEANNE LABOUISSE, New Orleans, La.; Pi Beta Phi.

■ 3

● HAYDEE LAFOURCADE, Havana, Cuba; A.I.A.; La Tertulia; Newman Club. ● RACHAEL M. LAFRANZ, Meridian, Miss.; Beta Sigma Omicron; TUSK; Newman Club; Glendy Burke Society. ● ANN LAMPTON, New Orleans, La.; Kappa Kappa Gamma. ● BARBARA LANGER, Shreveport, La.; Alpha Epsilon Phi.

■ 4

● JAMIL G. LEBLANC, New Orleans, La.; Phi Kappa Sigma; Alpha Chi Sigma; A.I.Ch.E.; Naval ROTC; Navy Drill Team; Anchor and Chain. ● A. J. LE BRETON, III, New Orleans, La.; Alpha Chi Sigma; American Chemical Society; Newman Club; Army ROTC; Alpha Phi Omega. ● BARBARA SHEILA LEVSKY, Tampa, Fla.; Student Directory. ● H. M. LEVY, JR., Atlanta, Ga.

■ 5

● MARY JUDITY LEWIS, Florence, Ala.; Psychology Major Club; Canterbury Club; Campus Night; Classics Club. ● MORRIS LEWIS, III, Indianola, Miss. ● JOE LICCIARDI, JR., New Orleans, La.; Phi Kappa Sigma Fraternity; Phi Eta Sigma; Pre-Medical Society; TUSK; Newman Club; Alpha Phi Omega. ● BOBBY JOE LIGON, Paducah, Ky.; Phi Kappa Sigma; Greenbackers; Campus Night; Naval ROTC; Anchor and Chain; Adelphons.

■ 6

● VIRGINIA LIND, New Orleans, La.; Chi Omega. ● JOHN R. LINDGREN, JR., New Orleans, La.; A.S.M.E. ● MARY ANNE LOFTON, Little Rock, Ark.; Alpha Delta Pi; Greenbackers; President Josephine Louis House. ● JEAN LOWENTRITT, Winnsboro, La.; Alpha Epsilon Phi; Honor Board Representative, 1955; Who's Who Honor Board; TUSK; Tulane Student Council; Lagniappes.

■ 7

● LOUIS R. LUCAS, New Orleans, La.; Kappa Sigma; Carnival; A Cappella Choir; Glee Club; Operetta; Glendy Burke Society. ● LIBBY LUEHRMANN, New Orleans, La.; Chi Omega; Christian Science Organization; Glee Club; Sailing Club. ● MALCOLM LUXENBERG, Hollywood, Fla.; Zeta Beta Tau; President, Junior Class of A & S. ● CHARLES McFARLAND, New Orleans, La.; Delta Kappa Epsilon; Newman Club.

■ 8

● MARY ANN McINTYRE, New Orleans, La.; Kappa Alpha Theta; TUSK; Canterbury Club. ● HELEN CLAIRE MARTIN, Pine Bluff, Ark.; Chi Omega; Assets. ● PAUL J. MARTINEAU, Corpus Christi, Tex.; Phi Kappa Sigma; Naval ROTC; Navy Drum and Bugle Corps. ● WILLIAM L. MATTISON, Bastrop, La.; Phi Delta Theta; Scabbard and Blade; A.I.A.; Air Force ROTC.

■ 9

● LOUIS DAN MEGEHEE, JR., Hazlehurst, Miss.; Phi Delta Theta; Sigma Pi Sigma; Greenbackers; Naval ROTC. ● ELLEN MERRILL, Cincinnati, Ohio; Kappa Alpha Theta. ● FREDERICK MINOR, Memphis, Tenn.; Sigma Alpha Mu; Society Advancement Management; Hillel Foundation; Army ROTC.

# J U N I O R S

## ■ 1

● CHARLES ALFRED MITCHELL, Greenville, Miss.; Phi Delta Theta; Who's Who; Head Cheerleader; President—TUSK 1955; Sergeant at Arms—Alpha Phi Omega; President—Leadership Council 1955; Canterbury Club; Pi Lambda Beta; Track; Lagniappes; Student Activities Board. ● RALPH C. MITCHELL, III, Pine Bluff, Ark.; Sigma Alpha Epsilon; Omicron Delta Kappa; Phi Eta Sigma; Scabbard and Blade; Who's Who; Delta Sigma Pi; Greenbackers; Tulane Band; Naval ROTC. ● RICHARD H. MOIEL, Roslyn Heights, N. Y.; Sigma Nu; Pre-Medical Society. ● OLIVE GUTHRIE MOSS, Lake Charles, La.; Chi Omega; Corresponding Secretary Student Body; Assets; La Tertulia; Who's Who; Dormitory Council Secretary; Honor Board; Greenbackers; Lagniappes.

## ■ 2

● CAROLE MOUCHET, Atlanta, Ga.; Chi Omega; A Cappella Choir; Glee Club; Opera Workshop; Music Club. ● PETER L. MULLINS, New Orleans, La.; Phi Delta Theta; Phi Eta Sigma; Scabbard and Blade; Tau Beta Pi; A.S.M.E.; Air Force ROTC. ● THOMAS J. MURPHY, Ft. Wayne, Ind.; Sigma Alpha Epsilon; Delta Pi; Varsity Basketball Letter. ● BERNARD NACHMAN, Jacksonville, Fla.; Sigma Alpha Mu.

## ■ 3

● JOHN ELLIOTT NAYLOR, JR., New Orleans, La.; Alpha Tau Omega; Pre-Medical Society; Psychology Major Club; Varsity Track Letter; Sailing Club; President Sports Car Club. ● ANNE LOUISE NICHOLS, Anderson, Ind.; Delta Zeta; *Hullabaloo;* TUSK; Newman Club; Campus Night. ● MARY ALICE NORMAN, New Orleans, La.; Pi Beta Phi; JAMBALAYA; Canterbury Club. ● CHARLES S. NORTHUM, New Orleans, La.; Baptist Student Union.

## ■ 4

● PAUL W. OBERDORFER, Jacksonville, Fla.; Sigma Alpha Mu; Sigma Pi Sigma. ● LILLIAN ODEN, Shreveport, La.; Chi Omega; Secretary of Junior Class. ● CAREY O'KELLEY, Hartwell, Ga.; Kappa Kappa Gamma. ● RAY N. O'NEIL, New Orleans, La.; Alpha Tau Omega; Varsity Sailing Club Letter; Greenbackers.

## ■ 5

● BETTY OSBORN, New Orleans, La.; Pi Beta Phi; Le Cercle Francais; Canterbury Club. ● SALLY OSBORN, Tulsa, Okla.; Kappa Alpha Theta. ● AL OSER, New Orleans, La.; Sigma Chi; Scabbard and Blade; Newman Club; Air Force ROTC; Adelphous; Pi Lambda Beta. ● BARBARA ANNE OTT, New Orleans, La.; Pi Beta Phi.

## ■ 6

● RAFAEL PASARELL, Ponce, Puerto Rico; Phi Eta Mu; Pre-Medical Society. ● EVERETT WILLIAM PAULSON, New Orleans, La.; German Club; Air Force ROTC; Drill Team; Sabre Jets. ● FELICE PERRILLIAT, New Orleans, La.; Pi Beta Phi. ● PATRICIA JO PHILLIPS, New Orleans, La.; Alpha Epsilon Phi; Newcomb Panhellenic; TUSK.

## ■ 7

● NATHANIEL W. PLOTKIN, Bridgeport, Conn.; Sigma Alpha Mu. ● JUDY PORTE, New Orleans, La.; Beta Sigma Omicron. ● FRANCES A. POTTS, Hamden, Conn.; Alpha Omicron Pi. ● JOAN REICH, Brooklyn, N. Y.; Alpha Epsilon Phi.

## ■ 8

● JAMES ROAN, Metairie, La.; Pi Kappa Alpha. ● RICHARD R. ROBBINS, La Jolla, Calif.; Sigma Chi; Pre-Medical Society; Greenbackers; Newman Club. ● ROBERT EVERETT ROOD, New Orleans, La.; Delta Sigma Phi; A.I.E.E. ● SAM ROSEN, Ft. Worth, Tex.; Zeta Beta Tau; Society Advancement Management; Varsity Golf Letter.

## ■ 9

● DEBBIE ROSENBAUM, Atlanta, Ga.; Alpha Epsilon Phi; Student Democrat Association. ● JAMES W. ROSS, Picayune, Miss.; Phi Kappa Sigma; Delta Sigma Pi; Newman Club; Naval ROTC; Anchor and Chain. ● L. RODNEY RUE, New Orleans, La.; Pre-Medical Society; A.I.E.E.; *Hullabaloo;* Westminster Fellowship; Army ROTC; Drill Team; Pershing Rifles. ● VERA SABEL, New Orleans, La.; Society for Advancement of Management; Commerce Woman's Club.

1 2 3 4 5 6 7 8 9

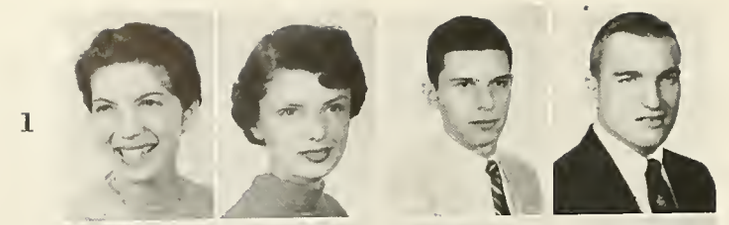

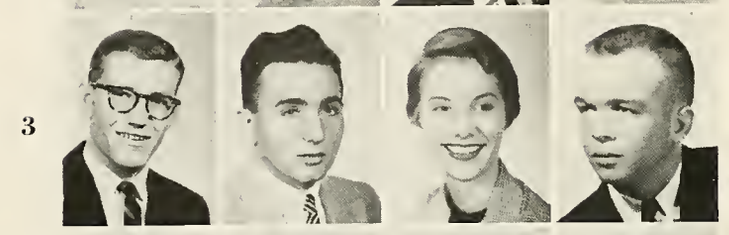


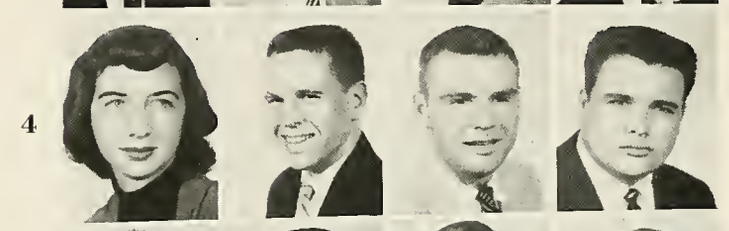


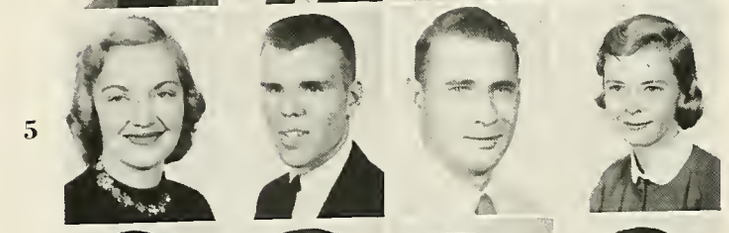

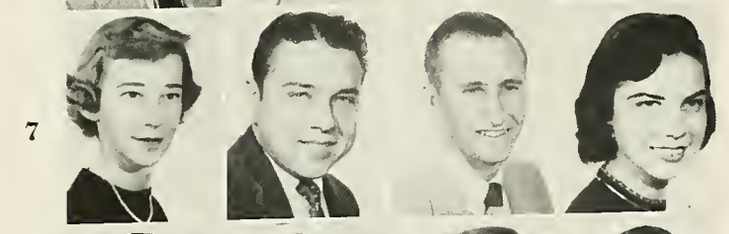


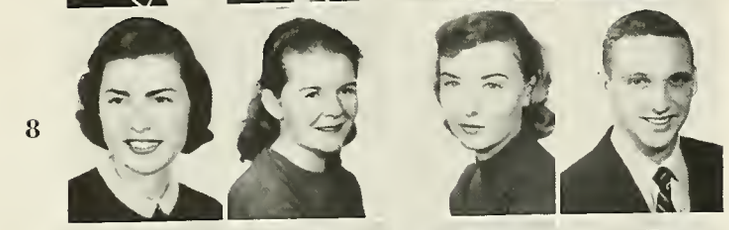

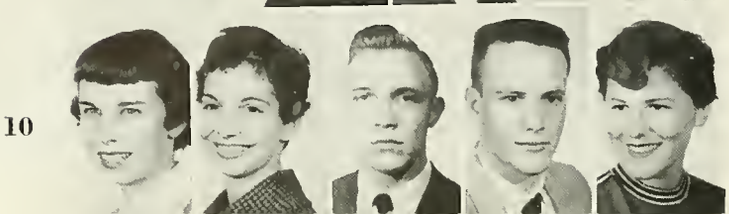


# J U N I O R S

■ 1

● DALE SALSBURY, Tampa, Fla.; Alpha Epsilon Phi; Beta Beta Beta; La Tertulia; Psychology Major Club; Athletic Council; La Tertulia; TUSK. ● CAROL SANDER, New Orleans, La.; Alpha Delta Pi; Newman Club. ● JEROME M. SCHWARTZREICH, Bayside, N. Y.; Sigma Alpha Mu; American Chemical Society; Pre-Medical Society; Hillel Foundation; Interfaith Council. ● JOHN B. SCOFIELD, Maplewood, La.; Sigma Alpha Epsilon; Delta Sigma Pi; Army ROTC.

■ 2

● SUSIE SEAMAN, Houston, Tex.; Alpha Omicron Pi; Secretary Art School; Oreades; Art Club; Canterbury Club. ● ODETTE SELLIG, Highland Park, Ill.; Alpha Epsilon Phi; Psychology Major Club. ● BOBBY SHAFTO, Monroe, La.; Beta Theta Pi; Adelphons; Lagniappes. ● SANDRA SHARP, New Orleans, La.; Kappa Kappa Gamma; Newman Club.

■ 3

● BILL SHELEY, Clarksdale, Miss.; Sigma Chi; A.I.A. ● HARVEY SLOANE, Kew Garden, N. Y.; Phi Eta Sigma; German Club; Pre-Medical Society; Hillel Foundation; Alpha Phi Omega. ● BILLIE MARIE SMARDON, Franklin, La.; Pi Beta Phi; Art Club; Canterbury Club; Student Directory. ● FRANK B. STEWART, JR., New Orleans, La.; Alpha Tau Omega; Greenbackers; Newman Club; Naval ROTC; Drill Team; Navy; Adelphons; Pan Hellenic Council.

■ 4

● LYNN STOKES, Greenwood, Miss.; Delta Zeta; La Tertulia; TUSK; Wesley Foundation; International Relations Club. ● CHUCK STORM, Traverse City, Mich.; Phi Kappa Sigma; Delta Sigma Pi; Christian Science Organization; Interfaith Council; Naval ROTC. ● STAN STUMPF, Gretna, La.; Delta Kappa Epsilon; Letters in Baseball and Basketball; Squadman in Basketball. ● JOHN DICKSON TAMBERELLA, New Orleans, La.

■ 5

● JEAN ANN TAYLOR, Flossmoor, Ill.; Phi Mu; JAMBALAYA; Newcomb Handbook; Westminster Fellowship. ● JAY TONE, Des Moines, Iowa; Alpha Tau Omega. ● DAVID ALLEN TREUTEL, Bay St. Louis, Miss.; Pi Kappa Alpha, Treasurer. ● CELINE TROWBRIDGE, New Orleans, La.; Chi Omega; Canterbury Club.

■ 6

● CHARLES R. TRUFANT, New Orleans, La.; Delta Kappa Epsilon; Air Force ROTC (Captain). ● LOIS RAE UTAY, Dallas, Tex.; Psychology Major Club; Student Directory. ● MATHILDE VILLERE, New Orleans, La.; Pi Beta Phi; Le Cercle Francais; Newman Club. ● HARVEY F. WACHSMAN, Rego Park, Long Island, N. Y.; American Chemical Society; Pre-Medical Society; Hillel Foundation.

■ 7

● EVELYN C. WADSWORTH, New Orleans, La. ● VERNON L. WAGNER, JR., New Orleans, La; Kappa Alpha; Phi Eta Sigma; American Chemical Society. ● WILLIAM A. WAGNER, JR., New Orleans, La.; Pi Kappa Alpha; Scabbard and Blade; Intramural Council; Nemman Club; Army ROTC; Pan-Hellenic Council; Pershing Rifles; N.D.T.A. ● RUTH ELIZABETH WALL, New Orleans, La.; Art Club; Wesley Foundation.

■ 8

● BRENDA WALLBILLICH, New Orleans, La.; Alpha Omicron Pi. ● PHYLLIS LINN WARD, Mt. Pleasant, Tenn.; Kappa Alpha Theta; Westminster Fellowship; A Cappella Choir; Glee Club; Opera Workshop; University Chorus. ● ROSE MARY WEIL, New Orleans, La.; Dance Club; Tulane University Theatre. ● ALBERT L. WELCH, New Orleans, La.; Alpha Tau Omega; A.S.M.E.; N.D.T.A.

■ 9

● DONNA WELTE, New Orleans, La. ● JUDY WELTON, Moorefield, W. Va. ● JOHN WESTON, Bay St. Louis, Miss.; Delta Kappa Epsilon. ● PEGGY JANE WHITE, Jackson, Miss.; Kappa Kappa Gamma; Le Cercle Francais; TUSK.

■ 10

● ROZZIE WHITTEN, Dallas, Tex.; Pi Beta Phi; Dormitory Council; Intramurals; Wesley Foundation. ● MARION WIENER, Shreveport, La.; Alpha Epsilon Phi; Honor Board; Greenbackers; Newcomb Student Council; Newcomb Pan-Hellenic Council; Student Activities Committee; President of Junior Class. ● WINTON EDWIN WILLIAMS, McComb, Miss.; Phi Delta Theta; Delta Sigma Pi; Greenbackers. ● FREDERIC ALLEN YOUNG, JR., Baton Rouge, La.; Kappa Sigma; Representative to Student Council; Omicron Delta Kappa; Scabbard and Blade; Delta Sigma Pi; Society Advancement Management; Greenbackers; Newman Club; Army ROTC; Pershing Rifles; Drill Team; 1st Lt.; Adelphons; Irby House Council; Pan Hellenic Council. ● LORETTA ZIMMERMAN, Metairie, La.; Beta Sigma Omicron.

# SOPHOMORES

# SOPHOMORES

## ■ 1

● JOHNNY ABIDE, Greenwood, Miss.; Phi Delta Theta; Pre-Medical Society; *Hullabaloo*; TUSK. ● HAROLD E. ADAIR, Atlanta, Ga.; Sigma Alpha Mu; Phi Eta Sigma; Pre-Medical Society; Pan-Hellenic Council. ● DANIEL ARAMS, Panama City, Fla.; Pi Kappa Alpha; Pre-Medical Society; Westminster Fellowship; Alpha Phi Omega. ● NATALIE ALEXANDER, Little Rock, Ark.; Alpha Epsilon Phi; Soph. Rep. to Honor Board; Assets; Barracudas; Dormitory Council; Honor Board; Wing President of J. L. Dorm.

## ■ 2

● MARY ANNE AMACKER, Poplarville, Miss.; Phi Mu, TUSK, Baptist Student Union. ● JANE LUCILLE ANDERSON, New Orleans, La.; Pi Beta Phi. ● STEPHEN ANDRY, New Orleans; Greenbackers; Cheerleader. ● EMMETT ASSENHEIMER, II, New Orleans, La.; member Tulane Student Council; Delta Sigma Pi; Greenbackers; Westminster Fellowship; Vice-Chairman Honor Board; NSA Committee.

## ■ 3

● JOHN M. BACKNER, Waterproof La. ● JOAN BAIM, Pine Bluff, Ark.; Alpha Epsilon Phi. ● ELLEN GAY BAKER, Port Arthur, Tex.; Barracudas; Greenbackers; Wesley Foundation. ● EVELYN LILLY BAL, New Orleans, La.; Hillel Foundation; Pi Lambda Beta; Commerce Women's Club.

## ■ 4

● JOAN BARKERDING, New Orleans, La.; Alpha Omicron Pi; *Hullabaloa*, A Cappella Choir. ● BARNEY BARNUM, Baton Rouge, La.; Kappa Sigma, Delta Sigma Pi, JAMBALAYA; TUSK, Canterbury Club; Lagniappes, Naval ROTC. ● CRAIG BARNWELL, Greenwood, Miss.; Alpha Omicron Pi. ● JERRY BEACHAM, McComb, Miss.; A. I. Ch. E.

## ■ 5

● BEN L. BEATUS, JR., Sigma Alpha Mu; Pre-Medical Society; Hillel Foundation. ● EARL ERMUND BEELMAN, Grand Isle, La.; Phi Kappa Sigma; German Club; Canterbury Club; Soccer Team. ● BITSY BELDON, San Antonio, Tex.; Alpha Epsilon Phi; Psychology Major Club; Le Circle Francais. ● CLETUS A. BELSOM, New Orleans, La.; Air Force ROTC, Alpha Phi Omega.

## ■ 6

● JOAN BERG, Chicago, Ill.; Alpha Epsilon Phi; Sophomore Athletic Rep.; La Tertulia; Art Club; Barracudas; JAMBALAYA; Athletic Council. ● SALLY MARY BERGERON, Napoleonville, La.; Alpha Omicron Pi; Barracudas; Newman Club. ● JOHANNA BERNARD, New Orleans, La.; Alpha Omicron Pi; Barracudas. ● KAY BETHUNE, Austin, Tex.; Phi Mu; Le Circle Francais; Disciples Student Fellowship.

## ■ 7

● C. THOMAS BIENVENU, JR., St. Martinville, La.; Sigma Alpha Epsilon; Newman Club; Naval ROTC. ● CONSTANCE L. BIRABENT, New Orleans, La.; Newman Club. ● JAY O. BLACH, Birmingham, Ala.; Zeta Beta Tau. ● LESLIE HARROD BLANK, JR,; Tampa, Fla.; Sigma Chi.

## ■ 8

● GINGER BLANKS, Monroe, La.; Chi Omega, Le Circle Francais; Baptist Student Union. ● JOYCE BLOOM, Norfolk, Va.; Alpha Epsilon Phi. ● JAMES W. BLOUNT, Groves, Tex. ● JOAN BODMAN, Baton Rouge, La.; Chi Omega; Barracudas; Canterbury Club.

## ■ 9

● JANET ELISE BOISFONTAINE, New Orleans, La.; Kappa Kappa Gamma. ● AINSLIE BOSTON, Dallas, Tex.; Chi Omega; JAMBALAYA; Canterbury Club. ● DONALD P. BOUDREAUX, New Orleans, La.; A.S.C.E.; Air Force ROTC. ● BARBARA BRAND, Houston, Tex.; Alpha Epsilon Phi; Le Circle Francais; JAMBALAYA.

# SOPHOMORES

■ 1

● GENE M. BRANDT, New Orleans, La.: Kappa Sigma, Phi Eta Sigma; Pre-Medical Society; JAMBALAYA, Canterbury Club. ● NANCY GRACE BRANICK, Fargo, N.D.: Kappa Alpha Theta; Canterbury Club. ● BART BRIDGES, Hinsdale, Ill.: Kappa Alpha Theta; TUSK; Newman Club. ● LAVINIA C. BROCK, Velasco, Tex.: Kappa Alpha Theta; Barracudas; Cheerleaders; Greenbackers; Westminster Foundation.

■ 2

● RUTH MARILYN BRONSTEIN, Elizabeth, N. J.: Alpha Epsilon Phi; Tulane Band. ● JANE BROUGH, Greenville, Miss.: Phi Mu; Baptist Student Union. ● NANCY K. BROWN, Columbus, Miss.: Kappa Alpha Theta; Dormitory Council; Wesley Foundation. ● WOOD BROWN, III, New Orleans, La.: Sigma Chi; Westminster Foundation; Army ROTC; Pi Lambda Beta; YMCA; NDTA.

■ 3

● VIRGINIA COX BRUNS, New Orleans, La.: Pi Beta Phi. ● J. V. BURKES, New Orleans, La.; Delta Kappa Epsilon; A.S.C.E.; Varsity football; Canterbury Club; Army ROTC. ● PATRICIA LEE BURNSTEIN, New Orleans, La. ● KAREN BURTON, New Orleans, La.: Phi Mu; Wesley Foundation.

■ 4

● FRANK H. BUTLER, Dearborn, Mich.: Sigma Alpha Epsilon; Vice-Pres. Soph. Class A&S; A&S rep to Student Senate; Naval ROTC; Alpha Phi Omega; Honor Board. ● PHYLLIS LUCY BUTLER, New Orleans, La.; La Tertulia; Psychology Club; Canterbury Club. ● HELEN CABANISS, New Orleans, La.; Phi Mu; Sec.-Treas. Soph. Class; Rep. to Univ. Student Council. ● META CALDWELL, Oak Ridge, Tenn.; Kappa Gamma.

■ 5

● LUCY CANCIENNE, New Orleans, La.; Glee Club. ● LYNN CAPEL, Pine Bluff, Ark.; Chi Omega; Assets; Lagniappes. ● WALTON CARLISLE, Spartanburg, South Carolina; Canterbury Club. ● BECKY CARSON, Alexandria, La.; Chi Omega; Campus Night.

■ 6

● E. CARTE, Helena, Ark. ● MARY "NICKI" CARTISSER, Stanhope, New Jersey; Beta Sigma Omicron; Athletic Council; TUSK; Westminster Fellowship; Pan-Hellenic. ● JOHN D. CHARBONNET, New Orleans, La.; Kappa Alpha order Naval ROTC; Sailing Club. ● DON CHARLES, New Orleans, La.; Kappa Sigma; Baseball.

■ 7

● JACK R. CIACCIO, New Orleans, La. ● JUDY CLARK, Montgomery, Ala.; Canterbury Club. ● MIMI CLARK, MerRouge, La.; Phi Mu; Baptist Student Union; A Cappella Choir; Campus Night; University Chorus. ● ANN CAMPBELL COCO, Marksville, La.; Kappa Alpha Theta; Greenbackers; Wesley Foundation.

■ 8

● NINFA COLLIER, Wauchula, Fla.; Alpha Omega Pi; La Tertulia Dormitory Council; Baptist Student Union. ● JANET LYNN COLVERT, Chalmette, La.; C.W.C. ● WILLIAM J. CONE, Atlanta, Ga.; Pi Kappa Alpha; Pan-Hellenic German Club; Pre-Medical Society; Westminster Fellowship; Alpha Phi Omega. ● LARRY JOE COOK, Columbia, Miss.; Baptist Student Union; Army ROTC.

■ 9

● MELITA CORRIGAN, Miami, Fla.; Pi Beta Phi; Wesley Foundation; Air Force ROTC. ● JACK RICHARDS COSNER, Lake Charles, La. ● PEGGY COSTLEY, New Orleans, La.; Pi Beta Phi; Art Club; Westminster Fellowship; Glee Club. ● GAIL COX, Memphis, Tenn.; Kappa Alpha Theta; Sigma Pi Sigma Dormitory Council; Canterbury Club.

1 2 3 4 5 6 7 8 9

# SOPHOMORES

## ■ 1

● ROBERT S. CRAWFORD, New Orleans, La.; Air Force ROTC. ● WILLIAM SHERMAN CREIGHTON, JR., New Orleans, La.; Sigma Chi Naval ROTC; YMCA. ● FRANK M. CRITTENDEN, JR., Newburgh, N.Y.; Phi Delta Theta; Pre-Medical Society; TUSK; Canterbury Club; Interfaith Council; Army ROTC; Alpha Phi Omega; Lagniappes. ● ROBERT CUDD, Monroe, La.; Sigma Alpha Epsilon; Adelphons; Wesley Foundation.

## ■ 2

● BEVERLY CULVER, Houston, Tex. ● GLORAIN CURRY, New Orleans, La.; Kappa Alpha Theta; Newman Club. ● FRITZ DAHLBERG, New Orleans, La.; Delta Kappa Epsilon; A.S.C.E.; Army ROTC. ● JO ANN DANIEL, Victoria, Tex.; Pi Beta Phi; Newman Club.

## ■ 3

● FRANK DANNENBAUM, Houston, Tex.; A.I.E.E.; JAMBALAYA; Greenbackers; Army ROTC. ● JAMES VINCENT D'ANTONI, New Orleans, La.; Beta Phi Pi; Air Force ROTC. ● FRANK A. DASPIT, New Orleans, La.; Pi Kappa Alpha. ● RALPH DAVIDSON, Houston, Tex.; Zeta Beta Tau; Greenbackers; Army ROTC.

## ■ 4

● HERB DAWIDOFF, Clayton, Mo.; Zeta Beta Tau; Air Force ROTC. ● SANDRA DeARMAS, Daytona Beach, Fla.; Alpha Omicron Pi; Newman Club. ● SALLIE deBEN, New Orleans, La.; Chi Omega. ● MARCELLE DERUYS, New Orleans, La.; Pi Beta Phi; Athletic Council; Neman Club.

## ■ 5

● MARY ELLEN DE LA HOUSSAYE, New Orleans, La.; Pi Beta Phi; Newman Club. ● PATRICIA DELL, New Orleans, La.; Kappa Kappa Gamma. ● BARBARA DICKEY, Pine Bluff, Ark.; Chi Omega; Barracudas; JAMBALAYA; Wesley Foundation. ● "DUB" DIGIGLIA, Lake Charles, La.; Kappa Sigma; Pre-Medical Society; Circle K; Newman Club; Rifle Team.

## ■ 6

● ANDREA (ANDY) DIMAGGIO, Washington, D.C.; Glee Club; University Chorus. ● TOD DIMITRY, Hammond, La.; Beta Theta Pi; Newman Club. ● BARBARA DODD, Daytona Beach, Fla.; La Tertulia; Newman Club; Sailing Club. ● JACQUELYN DONNELLY, New Orleans, La.; Beta Sigma Omicron.

## ■ 7

● PAULA DOUGLASS, Atlanta, Ga.; Kappa Kappa Gamma; Assets; Greenbackers; Lagniappes; NSA Committee; Food Committee. ● ANN DUBUISSON, Shreveport, La.; Kappa Kappa Gamma. ● HERB DUNCAN, Minden, La.; Kappa Sigma; Intramural Council; TUSK; Baptist Student Union; Air Force ROTC; President of Zemmury Hall Dormitory Council; Interdormitory Council; Sophomore representative for AFROTC. ● SUZY DUVALL, New Orleans, La.; Kappa Kappa Gamma.

## ■ 8

● BILL DYER, Paducah, Ky.; Beta Theta Pi; Greenbackers; Army ROTC; Adelphons; Lagniappes; Pan-Hellenic Council. ● WILLIAM DYKES, New Orleans, La.; Alpha Tau Omega. ● CHARLES A. E. ECHE. ● FRITZ EGGERS, New Orleans, La.; Intramural Council.

## ■ 9

● HENRY EICHELBERGERS, Lexington, Va.; Kappa Alpha; German Club; TUSK; Air Force ROTC. ● RITA M. EISENSTADTS, Port Arthur. ● NORTON ENGLAND, New Orleans, La.; Beta Theta Pi; Air Force ROTC. ● CATHERINE ENRIGHT, New Orleans, La.; Phi Mu, Newman Club.

# SOPHOMORES

■ 1

● SYLVIA EPSTEIN, San Antonio, Tex. ● LAWRENCE JOSEPH ERNST, New Orleans, La.; Tulane Sailing Club; Army Rifle Team. ● KAY ESHLEMAN, New Orleans, La.; Pi Beta Phi, Dance Club. ● LOIS C. FALGOUT, Pittsburg, Pa.; Phi Mu; Glee Club; University Chorus.

■ 2

● HELENE LOIS FANBURG, Chattanooga, Tenn.; Alpha Epsilon Phi. ● NANCY FANT, Holly Springs, Miss.; Kappa Kappa Gamma. ● BETTY FEITEL, New Orleans, La.; Kappa Kappa Gamma; Canterbury Club. ● EDWARD MAX FEINMAN, New Orleans, La.; Zeta Beta Tau.

■ 3

● CHARLES FELGER, Victoria, Tex.; Phi Delta Theta, Phi Eta Sigma; Tulane Band; ROTC. ● SUSAN "RUSTY" FELLER, New York City, N.Y.; Alpha Epsilon Phi; Psychology Major Club; Art Club; JAMBALAYA; Hillel Foundation; Campus Night. ● CHARLES AUSTIN FERGUSON, JR., New Orleans, La.; Alpha Tau Omega; Navy ROTC. ● EARL A. FERGUSON, Decatur, Ala.; Phi Delta Theta, Westminster Fellowship; Navy ROTC; Drill Team.

■ 4

● SUE CHOICE FIELD, Alexandria, La.; Chi Omega; Recording Sec. Newcomb Student Body; Assests (pres.); Dormitory Council; Student Council. ● JOEL D. FISLER, Kansas City Mo.; Sigma Alpha Mu; Pre-Medical Society. ● ARON B. FODIMAN, Stanford, Conn.; Zeta Beta Tau; Hillel Foundation; Flying Club. ● WILLIAM HARPER FORMAN JR., Metairie, La.; Phi Delta Theta; Newman Club; Air Force ROTC; Alpha Phi Omega; Pi Lambda Beta; Sailing Club.

■ 5

● CLIFTON N. FRANCIS, JR., Silshee, Tex.; Sigma Chi; A.I.E.E.; Naval ROTC, Drill Team (Mark I). ● "SISTER" FRAZER, Monroe, La.; Chi Omega; Assets; LeCircle Francais; TUSK; Canterbury Club; Glee Club. ● ABRAHAM P. FRIEDMAN, Franklin, La. ● CHARLES J. FRITCHIE, JR., Slidell, La.; Phi Kappa Sigma; Phi Eta Sigma; Alpha Chi Sigma; Westminster Fellowship; Air Force ROTC; Circle "K" Club; Pan-Hellenic Council.

■ 6

● BECKY FUQUA, Texarkana, Ark.; Pi Beta Phi; Barracudas; LeCircle Francais. ● MILDRED V. GAILLARDANNE, New Orleans, La.; Commerce Women's Club. ● PAUL B. GAINES, Memphis, Tenn.; Sigma Alpha Epsilon; A.S.C.E.; Naval ROTC. ● PERRY W. GARD, Pensacola, Fla.; Pi Kappa Alpha; Glee Club; Naval ROTC; Drill Team; International Relations Club.

■ 7

● MARY GARRARD, Indianola, Miss.; Phi Mu; La Tertulia; Art Club; Glee Club. ● DAPHNE E. GELABART, Santurce, Puerto Rico; Phi Mu; Art Club; Newman Club. ● ADRIANNE GIBBS, Live Oakes, Fla.; Alpha Epsilon Phi; LeCircle Francais; Hillel Foundation. ● MARCIA GIBBS, Deland, Fla.; Alpha Epsilon Phi; Psychology Club; French Club.

■ 8

● LIZ GIBSON, Sarasota, Fla.; Kappa Alpha Theta. ● JAMES B. GILES, Wichita Falls, Tex. ● BARBARA JOAN GOOGE, Charleston, Miss.; Phi Mu; Wesley Foundation; Campus Night. ● EDWARD ALLEN GOTFREED, Jersey City, N.J.; Sigma Alpha Mu; Pre-Medical Society.

■ 9

● FRANCES GRAHAM, Bolton, Miss.; Chi Omega; LeCircle Francais; Canterbury Club. ● DOROTHY GRANBERRY, San Antonio, Tex.; TUSK; Barracudas; Dorm Council. ● RICHARD A. GREENE; Zeta Beta Tau; Phi Eta Sigma; Pre-Medical Society; Glee Club; Army ROTC. ● LAURIE GRIFFIN, Magnolia, Miss.; Chi Omega; TUSK; Westminster Fellowship.

# SOPHOMORES

## ■ 1

● DAN M. GRIFFITH, Owensboro, Ky.; Sigma Chi; Greenbackers; Army ROTC; Alpha Phi Omega. ● DAVE GRUNDFEST, JR., Little Rock, Ark.; Air Force ROTC; Tulane University Flying Green Wave. ● SARAH GUELFI, Beaumont, Tex.; Phi Mu; Sophomore Class Treasure; Greenbackers; Newman Club; A Cappella Choir; Campus Night; Newcomb Pan-Hellenic Secretary; Air Force ROTC Sponsor; University Chorus. ● JIMMY GUNDLACH, New Orleans, La.; Delta Kappa Epsilon.

## ■ 2

● MARCIA HAINES, Oak Park, Ill.; Kappa Alpha Theta. ● W. C. HAMILTON, New Orleans, La.; Sigma Alpha Epsilon; A.I.E.E. ● ALAN L. HAMMOND, New Orleans, La.; Kappa Sigma; A Cappella Choir; Army ROTC. ● ASHTON R. HARDY, New Orleans, La.; Kappa Alpha; Navy ROTC; Pan-Hellenic Council.

## ■ 3

● JANE HARDY, Columbus, Miss.; Chi Omega; La Tertulia; Art Club; Canterbury Club. ● RUTH HARPER, Shreveport, La.; Pi Beta Phi; Athletic Council; Dormitory Council; JAMBALAYA; Greenbackers; Wesley Foundation; Air Force ROTC. ● CLAIBORNE HARRIS, New Orleans, La.; Pi Beta Phi. ● ROBERT V. HARRISON, University Mississippi.

## ■ 4

● JANE L. HEADLEY, Birmingham, Ala.; Pi Beta Phi; Canterbury Club; A Cappella Choir; Glee Club; University Choir. ● LYNN HEASLIP, Houston, Tex.; Kappa Kappa Gamma; Newman Club. ● MARION F. HENDRIX, Oklahoma City, Okla.; Sigma Chi; Delta Sigma Pi; Navy ROTC; Drill Team. ● ALBERT BARRY HENRY, Vicksburg, Miss.; Sigma Alpha Epsilon; Pre-Medical Society; Phelps House Council.

## ■ 5

● DAWN HEBERT, New Orleans, La.; Alpha Omega Pi. ● INEZ HEIDELBERG, Hattiesburg, Miss.; Chi Omega; Greenbackers; Newman Club. ● SHERRILL HERRING, Vicksburg, Miss.; Alpha Omicron Pi; Le Circle Francais; Cheerleaders; Greenbackers; Barracudas; Canterbury Club. ● CAROL HIGH, Altamonte Springs, Fla.

## ■ 6

● LUTHER L. HILL, Montgomery, Ala.; S.A.E.; A.I.A. Air Force ROTC; Canterbury Club. ● SERGEI HILLERY, New Orleans, La.; Kappa Sigma. ● SUGAR HILLERY, New Orleans, La.; Pi Beta Phi; Newman Club. ● GEORGE HIRSBERG, Clarksdale, Miss.; Z.B.T.; Delta Sigma Pi.

## ■ 7

● REVA HIRSCH, Atlanta, Ga.; S.D.T.; Dance Club. ● CHRIS HOLCOMB, Gulfport, Miss.; Chi Omega; Art Club. ● WALTER J. HOWAT, New Orleans, La.; Air Force ROTC. ● CHARLIE HURTH, JR., New Orleans, La.; Beta Theta Pi.

## ■ 8

● PATRICIA ANNE HYMANS, Houston, Tex.; Alpha Epsilon Phi. ● JACK ILGENFRITZ, Shreveport, La.; Sigma Alpha Epsilon; Glee Club; Debate Team; Glendy Burke Society; Canterbury Club. ● CAROLE ISAACS, Memphis, Tenn.; Alpha Epsilon Phi; JAMBALAYA. ● JOHN R. JACKSON, JR., Hattiesburg, Miss.; Kappa Sigma; Greenbackers.

## ■ 9

● KAY JOHNSON, Houston, Tex.; Chi Omega; JAMBALAYA. ● AVERY C. JOHNSON. ● ELIZABETH A. JOHNSON, Ormond Beach, Fla.; Kappa Alpha Theta; La Tertulia; Canterbury Club. ● RAYMOND A. JOHNSON, JR., New Orleans, La.

# SOPHOMORES

■ 1

● WILLIAM LEE JOHNSON, Goliad, Tex. ● MARTHA P. JOHNSON, Shreveport, La.; Kappa Kappa; Art Club. ● ANN JOINER, New Orleans, La.; Alpha Omicron Pi; Assests; TUSK; A Cappella Choir. ● HOLLEY J. JONES, New Orleans, La.; Pi Beta Phi; Dance Club.

■ 2

● JACKLYN JONES, New Orleans, La.; Pi Beta Phi; Gamma Delta. ● H. W. JOSEPH. ● MAMIE JUNG, New Orleans, La. ● LINDA JUNKIN, Texarkana, Ark.

■ 3

● EARL L. KAATZ, Ft. Worth, Tex.; Gamma Delta; Naval ROTC. ● EDMOND J. KALIFEY, Shreveport, La.; Phi Eta Sigma; Pre-Medical Society; Newman Club. ● FRANCES MARION KARPELES, Birmingham, Ala.; Alpha Epsilon Phi. ● ANN KATZ, Markeo Fre, Ark.; Sigma Delta Tau.

■ 4

● LINDA ANN KATZ, Rockford, Ill.; Alpha Epsilon Phi; Barracudas; Theta Upsilon Tau. ● EDWARD NEWTON KEARNY, New Orleans, La.; Kappa Alpha. ● KITTY KEHL, New Orleans, La.; Delta Zeta. ● JOHN W. KELLY, New Orleans, La.; Kappa Alpha; Greenbackers; Army ROTC; Adelphons.

■ 5

● ROBERT JAMES KELLY, Dubuque, Iowa; Phi Delta Theta; Alpha Iota Chi Epsilon; Newman Club; Naval ROTC. ● WILLIAM QUINTON KENDALL, Sardis, Ala.; Naval ROTC; TUSK. ● BARBARA KIRKWOOD, New Orleans, La.; Commerce Women's Club. ● JOHN MICHAEL KLOPH, JR., New Orleans, La.; A.S.C.E.; Army ROTC; Pershing Rifles; Tulane Sailing Club.

■ 6

● RUTH KNIGHTON, Shreveport, La.; Pi Beta Phi; Assests; Vice-President Soph. Class; Athletic Council; Baptist Student Union; Lagniappes; Army ROTC Sponsor. ● WILLIAM G. KOONCE, New Orleans, La.; Kappa Sigma; Glee Club. ● ROSEMARY KORNDORFFER, New Orleans, La.; Phi Mu; Newman Club. ● ROBERT KOTTWITZ, III, New Orleans, La.

■ 7

● BOB KRANDEH, Jennings, La.; Sigma Alpha Mu. ● MAURICE KRAWCHECK, Charleston, S.C.; Sigma Alpha Mu. ● SAMUEL KRUSHEVSKI, New Orleans, La. ● MALISE LABBE, Lafayette, La.; Pi Beta Phi; Dance Club.

■ 8

● HUGH LAMENSDORF, Shelby, Miss.; Zeta Beta Tau; Phi Eta Sigma; Greenbackers; Pre-Medical Society; JAMBALAYA; A&S Student Senate Rep. ● ELISE LAPEYRE, New Orleans, La.; Pi Beta Phi; Newman Club. ● BERT LAPRAIRIE, New Orleans, La.; Phi Kappa Sigma. ● NANCY JO LAPRAIRIE, Bunkie, La.; Phi Mu.

■ 9

● DONNA LASKEY, Shreveport, La.; Pi Beta Phi. ● CAROL LEAKE, New Orleans, La.; Kappa Kappa Gamma. ● MACLYN LEDOUX, New Orleans, La.; Pi Beta Phi. ● PAUL J. LEAMAN, JR., New Orleans, La.; Sigma Chi.

# SOPHOMORES

■ 1

● MARIANNE LEE, Ft. Worth, Tex.; Alpha Epsilon Phi. ● MARY LOUISE LEE, Tampa, Fla.; Alpha Delta Pi; ● JOY ELLEN LEGGIO, New Orleans, La.; Alpha Omicron Pi. ● CAROLYN E. LEVY, Waco, Tex.; Alpha Epsilon Phi; Eta Sigma Phi; Oreades.

■ 2

● BARRY M. LEWIS, Houston, Tex.; Zeta Beta Tau; Phi Eta Sigma; President of Soph. Class School of Commerce. ● CONNIE LEWIS, Atlanta, Ga. ● MARIE LOUISE LEWIS, Panama City, Fla.; Phi Mu. ● SIDNEY F. LEWIS, New Orleans, La.; Kappa Alpha.

■ 3

● FRED LIBKEMANN, New Orleans, La.; Sigma Alpha Epsilon. ● FRANK A. LITTLE, JR., Peoria, Ill.; Sigma Chi; Dormitory Council. ● KATHERINE LIVINGSTON, Chester, Va. ● RICHARD S. LOCHTE, II, New Orleans, La.; Pi Kappa Alpha.

■ 4

● MAURY WILLIAM LOKET, Little Rock, Ark.; Sigma Alpha Mu. ● S. HANSEN LONG, Tampa, Fla.; Kappa Sigma. ● MILTON H. LOPP, New Orleans, La.; Sigma Alpha Mu. ● LOUIS EDWARD EMILE, Houston, Tex.; Kappa Sigma.

■ 5

● DAVID LOVE, Lake Charles, La.; Zeta Beta Tau; Sec.-Treas. of Soph. Class A&S. ● AL J. LUKE, JR., New Orleans, La. ● BETTYE LOUISE LUNN, Bay City, Tex.; Kappa Alpha Theta. ● CLAIRE LYLE, Bay City, Tex.; Pi Beta Phi.

■ 6

● LESTRA McARTHUR, New Orleans, La.; Pi Beta Phi. ● JEWEL R. McCRARY, New Orleans, La. ● DONALD McCUNE, New Orleans, La. ● JAMES TERRELL McILWAIN, Jackson, Miss.; Sigma Alpha Epsilon.

■ 7

● HELEN ANNE McINTOSH, New Orleans, La.; Alpha Omicron Pi. ● LOUIS M. McNAIR, New Orleans, La.; Phi Kappa Sigma. ● E. ALTON McVADON, JR., Baton Rouge, La.; Phi Delta Theta. ● ANITA JEAN MACKAY, Cleveland, Ohio; Phi Mu.

■ 8

● SANDOR H. MAGNES, Patterson, N.J.; Sigma Alpha Mu. ● ELEANOR MAIER, New Orleans, La. ● FINDLAY GEORGE MAIER, New Orleans, La.; Phi Kappa Sigma. ● JOAN MANATT, Houston, Tex.; Pi Beta Phi.

■ 9

● ANNE T. MANDEVILLE, Evansville, Ind.; Alpha Omicron Pi; Theta Upsilon Tau. ● LESTAR MARTIN, Monroe, La.; Sigma Alpha Epsilon. ● MICHAEL MAYER, Winnsboro, La.; Sigma Alpha Epsilon. ● POLLY SLULE MEEK, Greenwood, Miss.; Chi Omega.

# SOPHOMORES

■ 1

● JAN STUART MERCER, Tampa, Fla.; Kappa Alpha Theta. ● WILLIAM D. MERIWETHER, JR., New Orleans, La.; Alpha Tau Omega. ● MARILYN KAY MERMIS, Kays, Kansas; Kappa Alpha Theta. ● WARREN METCALF, Shreveport, La.; Sigma Alpha Epsilon.

■ 2

● BETSY MIDLAM, Lake Charles, La.; Chi Omega; President of Soph. Class; La Tertulia, Assests. ● LEONARD M. MILLER, New York, N.Y.; Alpha Epsilon Pi. ● DICKIE MILLICAN, Norco, La.; Alpha Omicron Pi. ● LUCY WEBB MILLSAPS, Cleveland, Miss.; Phi Mu; Art Club; Wesley Foundation.

■ 3

● JOHN F. MOFFETT, Lake Charles, La.; Sigma Alpha Epsilon; Cheerleader; Greenbackers. ● WALTER H. MOLESKI, Philadelphia, Pa.; Kappa Sigma, A.I.A.; Canterbury Club; Student Pub. of the School of Architecture. ● HELENE Z. MORALES, New Orleans, La.; Hillel Foundation. ● GENE MOREHEAD, Shreveport, La.; Delta Kappa Epsilon; TUSK; Canterbury Club; Air Force ROTC; Pi Lambda Beta; NSA Committee.

■ 4

● GWEN MÜNCH, New Orleans, La.; Alpha Omicron Pi; Wesley Foundation; Glee Club. ● ELEANOR MUNGER, Overland Park, Kan.; Kappa Kappa Gamma; Le Circle Francais; Canterbury Club. ● PAT MURPHY, Houston, Tex.; Kappa Alpha Theta; TUSK; Newman Club. ● MARY HOLT MYRICK, Rayville, La.; Chi Omega; Baptist Student Union; A Cappella Choir.

■ 5

● DIANE NALTY, New Orleans, La.; Pi Beta Phi; Newman Club; Glee Club. ● JERRY NASH, Shreveport, La.; Sigma Alpha Epsilon; Pre-Medical Society; TUSK; Baptist Student Union; Air Force ROTC. ● CAROL NEIMAN, Oak Park, Ill.; Alpha Epsilon Phi; Art Club; JAMBALAYA. ● ROBERT L. NEWMAN, New Orleans, La.; Alpha Tau Omega; Phi Eta Sigma; Pre-Medical Society; Newman Club.

■ 6

● ANNE DOWLING NICOL, Frankfort, Ky.; Kappa Kappa Gamma; TUSK; Westminster Fellowship. ● ROBERT D. NICHOLS, Springhill, Ala.; Sigma Alpha Epsilon; JAMBALAYA; Canterbury Club; Army ROTC. ● SETH PERRY NOVOSELSKY, New Orleans, La.; Pre-Medical Society; Hillel Foundation; Interfaith Council. ● PHILLIS HELENE NUNGESSER, New Orleans, La.; Phi Mu; Art Club; Wesley Foundation.

■ 7

● ADLYN OLD, Atlanta, Tex.; Pi Beta Phi; Psychology Major Club; Dormitory Council; Wesley Foundation. ● HARRY W. OLLINGER, Mobile Ala.; Sigma Alpha Epsilon; Pres. of Soph. Engineering Class; A.S.C.E.; Army Zeta; Newman Club. ● LYNNETTE M. ORR, New Orleans, La.; Delta Zeta; Newman Club. ● CHARLES MICHAEL OSBORNE, New Orleans, La.; Alpha Phi Omega.

■ 8

● MARY OZMENT, Boligee, Ala. ● NORMAN A. PALERMO, Maracaibo, Venezuela; Beta Theta Pi; Naval ROTC. ● CY PARKER, Wichita Falls, Tex.; Phi Delta Theta; Pre-Medical Society; Disciples Student Fellowship; Interfaith Council; Alpha Phi Omega; Leadership Council. ● HERBERT C. PARKER, III, New Orleans, La.; Beta Theta Pi.

■ 9

● CLARENCE PATRICK. ● SANDY PATTERSON, Houston, Tex.; Alpha Omicron Pi; Athletic Council; TUSK; Canterbury Club. ● DONALD J. PEACOCK, New Orleans, La.; Air Force ROTC. ● RONALD PEACOCK, New Orleans, La.; Air Force ROTC.

# SOPHOMORES

■ 1

● EDWARD I. PEAL, Houston, Tex.; Zeta Beta Tau; Army ROTC; Pi Lambda Beta. ● JAMES I. PEARCE, Lake Charles, La.: Kappa Sigma; Pre-Medical Society. ● RUSTY PECK, Milwaukee, Wis.; Kappa Alpha Theta; Canterbury Club; Campus Night. ● CHARLES S. PENDLETON, New Orleans, La.; Sigma Chi; Wesley Foundation; Naval ROTC; Mark I Drill Team; Pi Lambda Beta; Pan-Hellenic Council.

■ 2

● CAROLYN ANN PETERS, Sweetwater, Tex.; Kappa Alpha Theta; Tennis Club; Greenhackers; A Cappella Choir. ● ROBERT DEAN PETERSON, Vallejo, Calif.; Phi Eta Sigma; Delta Sigma Pi; Army ROTC; Alpha Phi Omega; Honor Board. ● JOAN PILLIOD, Baton Rouge, La.; Alpha Omicron Pi; Dormitory Council; Newman Club. ● CLYDE A. PINE, New Orleans, La.; Army ROTC.

■ 3

● LEONARD H. POSNICK, Linden, N.J.; Sigma Alpha Mu; Air Force ROTC; Pi Lambda Beta. ● STRATTON POSTLETHWAITE, Baton Rouge, La.; Kappa Kappa Gamma; Assests; La Tertulia; Dormitory Council; TUSK; Westminster Fellowship. ● ARNOLD JOSEPH PRIMA, JR.; New Orleans, La.; A.I.A.; Newman Club. ● JOHN POWELL PUCKETT, JR.; Perry, Fla.; Sigma Alpha Epsilon; Phi Eta Sigma; Greenbackers; A Cappella Choir; Glee Club.

■ 4

● DIANE RADKE, Milwaukee, Wis.; Alpha Delta Pi; Barracudas; Glee Club; Student Directory. ● LOUIS D. RASH, New Orleans, La.; Phi Delta Theta. ● SYLVIA SINGLEY RAY, Meridian, Miss.; Chi Omega; Wesley Foundation; Campus Night. ● DEVERNE ANNE REED, New Orleans, La.; Phi Mu; Wesley Foundation.

■ 5

● GEORGE H. REESE, III, Pineville, Ky.; Sigma Alpha Epsilon; Canterbury Club; Air Force ROTC. ● THOMAS JOSEPH REGEL, New Orleans, La.; Phi Kappa Sigma; Air Force ROTC. ● EUGENIE RICAU, New Orleans, La.; Alpha Omicron Pi; A Cappella Choir; Glee Club. ● MARK RICH, Miami, Fla.; Alpha Epsilon Pi; Air Force ROTC.

■ 6

● BARBARA ROBBINS, Memphis, Tenn.; Kappa Alpha Theta. ● CAROLYN ALICE ROBERTS, Lake Charles, La.; Chi Omega; La Tertulia, Westminster Fellowship. ● ROCKY ROBIN, Lafayette, La.; Kappa Sigma; Pre-Medical Society; Newmna Club. ● MARY ANN ROSE, Lake Providence, La.; Alpha Delta Pi; Canterbury Club.

■ 7

●PHIL ROSENBLATH, Shreveport, La.; Delta Kappa Epsilon; Greenbackers; Newman Club; Air Force ROTC. ● MARTHA ROSEN, New Orleans, La.; Sigma Delta Tau; Greenbackers. ● WILLIAM W. ROSEN, New Orleans, La.; Campus Night; Air Force ROTC; Airman I/c. ● KENNARD BOLAND ROSS, New Orleans, La.; Alpha Tau Omega.

■ 8

● SIDNEY F. ROTHSCHILD, New Orleans, La.; Zeta Beta Tau; TUSK; Flying Club. ● BOB ROYCROFT, New Orleans, La.; Pep Band; Baptist Student Union; Tulane Band; Army ROTC. ● DOROTHY RUCKER, New Orleans, La.; Kappa Kappa Gamma; Le Circle Francais. ● LAURENCE D. RUDMAN, New Orleans, La.; Sigma Alpha Mu; Psychology Major Club; Hillel Foundation; Interfaith Council; Glee Club; Army ROTC; Pre-Law Society.

■ 9

● LESTER SACK, Clarksdale, Miss.; Zeta Beta Tau; Tennis Letter; Army ROTC. ● ANN SANGER, Clayton, Mo.; Sigma Delta Tau; German Club; Athletic Council; JAMBALAYA; TUSK; Hillel Foundation. ● CHARLES E. SAUCIER, Folsom, La.; Pi Kappa Alpha. ● SAMUEL Z. SCANDALITO, New Orleans, La.; A.S.C.E.; Newman Club; Army ROTC.

# SOPHOMORES

■ 1

● DONALD J. SCHADLER, New Orleans, La.; Newman Club; Air Force ROTC. ● SYDNEY S. SCHOCHET, Hancock, Mich.; Sigma Alpha Mu; Phi Eta Sigma; American Chemical Society; German Club; Pre-Medical Society; TUSK. ● ROBERT H. SCHROEDER, JR., Kenner, La.; A.S.C.E.; Newman Club; Air Force ROTC. ● ISAAC JIM SCHULTZ, Mexico; D.I. A.S.M.E.; Track Team.

■ 2

● JAMES L. SCHUPP, JR., New Orleans, La.; Alpha Tau Omega; Wesley Foundation; Army ROTC; Army ROTC Newspaper; Pi Lambda Beta; Urchin Staff. ● MYRA L. SHAPIRA, St. Paul, Minn.; Alpha Epsilon Phi; JAMBALAYA; Student Directory Staff. ● SUSAN McJERROW, SHELLEY, Freeport, Tex.; Pi Beta Phi; Le Circle Francais. ● JAMES MULDON SHOEMAKER, Pensacola, Fla.; Delta Kappa Epsilon, JAMBALAYA; Honor Board, Tulane Sailing Club; Student Republican Club; Urchin Staff.

■ 3

● FRANCES W. SHEPPARD, Birmingham, Ala.; Barracudas; JAMBALAYA; Canterbury Club. ● RICHARD SILVER, New Orleans, La.; Kappa Nu; Hillel Foundation; Air Force ROTC. ● CLAUDIA SILVERMAN, Jacksonville, Fla. ● JANE SKINNER, Birmingham, Ala.; Kappa Kappa Gamma; Le Circle Francais; Canterbury Club.

■ 4

● LOUISE SLAUGHTER, Baton Rouge, La.; Kappa Kappa Gamma; Le Circle Francais; Westminster Fellowship; A Cappella Choir. ● DONALD D. SMITH, New Orleans, La. ● JANE F. SMITH, New Orleans, La.; Westminster Fellowship; University Chorus. ● WALLACE HARDEN SMITH, II, Natchez, Miss.; Kappa Sigma, Eta Sigma Phi; Army ROTC; Alpha Phi Omega.

■ 5

● ARNOLD R. SMYTHE, Batesville, Miss.; Sigma Alpha Epsilon. ● CHARLES THOMAS SPENCER, JR., Miami, Fla.; Beta Theta Pi; Pre-Medical Society; Greenbackers; Westminster Fellowship; Air Force ROTC. ● LIZ STEPHENSON, Winter Haven, Fla.; Chi Omega; Dormitory Council; Wesley Foundation; Glee Club; Student Directory Staff. ● TERESA STUDIMAN, Memphis, Tenn.

■ 6

● ELDRIDGE "SKIPPER" STEVENS, New Orleans, La.; Pi Kappa Alpha; Pre-Medical Society; Wesley Foundation; Alpha Phi Omega. ● CYNTHIA STONE, Winnetka, Ill.; Alpha Omicron Pi; Student Directory Staff. ● SUSAN STONE, Chattanooga, Tenn.; Alpha Delta Pi; La Tertulia; Le Circle Francais; Wesley Foundation; Glee Club; Student Directory; University Chorus. ● M. K. STRAHUME, New Orleans, La.

■ 7

● BETTY ANN STRIBLING, Greenwood, Miss.; Chi Omega. ● ROLAND A. STURDIVANT, New Orleans, La.; Kappa Sigma; Newman Club; Air Force ROTC. ● LEONARD J. SULLIVAN, New Orleans, La. ● PAT SULLIVAN, Alexandria, La.; Delta Kappa Epsilon; Unit Manager; Pre-Medical Society; TUSK; Newman Club; Army ROTC.

■ 8

● SANDY SUTHERLAND, Nashville, Tenn.; Kappa Alpha Theta; Art Club; Le Circle Francais; Interfaith Council; Westminster Fellowship. ● SUE TALIAFERRO, New Orleans, La.; Alpha Omicron Pi. ● JAMES LINDSAY TALLEY, Denison, Tex.; Kappa Sigma; Class Vice-President; Secretary Honor Board; Delta Sigma Pi; Canterbury Club; Naval ROTC; Honor Board; Circle "K"; President of Irby House. ● MICHAEL "TEX" TAYLOR, New Orleans, Louisiana.; Pi Kappa Alpha; A.S.C.E., Air Force ROTC (Rifle Team); Air Force Sabre Jets.

■ 9

● ALICE THOMPSON, Eutaw, Ala. ● BEVERLY THOMPSON, Hot Springs, Ark.; Dormitory Council; JAMBALAYA; Wesley Foundation; Tulane Band. ● SARAH THOMPSON, Madisonville, Tex.; Chi Omega; Art Club; Wesley Foundation. ● TRELLES THIMORE, New Orleans, La.; Delta Tau Delta; TUSK; Air Force ROTC; Adelphons; Pan-Hellenic Council.

# SOPHOMORES

■ 1

● P. NICKETTI TILLERY, Fairfax, Ala.; Beta Beta Beta; German Club; Pre-Medical Society; Disciples Student Fellowship. ● RICHARD A. TONRY, New Orleans, La.; Sigma Chi. ● MICHAEL J. TOSO, JR., New Orleans, La.; Delta Tau Delta; A.S.C.E.; Newman Club; ● DAVID TREYBIG, New Iberia, La.; Delta Kappa Epsilon.

■ 2

● ROBERT LOUIS TROUARD, New Orleans, La.; Phi Eta Sigma; A.I.E.E.; Army ROTC. ● ANN TURNER, Spartanburg, S.C.; Kappa Kappa Gamma; Art Club; TUSK; Canterbury Club. ● BENNY TYLER, Springhill, La. ● JOE E. TYSON, Texarkana, Tex.; Sigma Alpha Epsilon.

■ 3

● KEITH R. UNTIEDT, Moline, Ill.; Delta Sigma Phi. ● SALLY PATRICIA UPHAM, New Orleans, La.; Kappa Kappa Gamma; Baptist Student Union. ● WINX VIGUERIE, New Orleans, La.; Pi Beta Pi; Newman Club. ● CLYDE WALTER WAGNER, JR., New Orleans, La.; Kappa Sigma; Phi Eta Sigma.

■ 4

● MIRIAM L. WALMSLEY, New Orleans, La.; Pi Beta Phi. ● SALLY WALKER, Sea Island, Ga.; Kappa Kappa Gamma; Barracudas. ● LEONARD ALVIN WASHOFSKY, New Orleans, La.; Alpha Epsilon Pi; Phi Eta Sigma; Hillel Foundation; Interfaith Council; Pi Lambda Beta; Circle "K"; Pan-Hellenic Council. ● ELMON D. WEBB, Shreveport, La.; Sigma Alpha Epsilon; President; A&S Sophomore Class; Air Force ROTC; Alpha Phi Omega; Honor Board; Pi Lambda Beta.

■ 5

● PEGGY GENEVIEVE WEIL, New Orleans, La. ● STEVE L. WELSH, Memphis, Tenn.; Phi Delta Theta; Pre-Medical Society; Greenbackers; Air Force ROTC; Alpha Phi Omega. ● JAMES E. WESNER, New Orleans, La.; Kappa Sigma; Baptist Student Union; A Cappella Choir; Glee Club; Army ROTC; Debate Team; Glendy Burke Society. ● BETTY ANN WHITE, Greenville, Miss.; Chi Omega; La Tertulia; Grenbackers.

■ 6

● JEAN WIGGINS, Memphis, Tenn.; Alpha Omicron Pi; Beta Beta Beta; Wesley Foundation. ● LANE WILLIAMS, Sarasota, Fla.; Alpha Omicron Pi; Dormitory Council; ● MARY CHARLEEN WILLIAMS, Frankfort, Ky.; Kappa Alpha Theta; Secretary of Soph. Class; Le Circle Francais; Greenbackers. ● ROBERT GEORGE WILLIAMSON, New Orleans, La.; Kappa Sigma.

■ 7

● SAM R. WILLIAMSON, JR., Springhill, La.; Sigma Alpha Epsilon; Phi Eta Sigma; Varsity Football Manager; Westminster Fellowship; Army ROTC. ● ROBERT WINDSTEIN, New Orleans, La. ● CLAUDIA WIRTH, New Orleans, La.; Chi Omega. ● BETTY WISH, New Orleans, La.; La Tertulia.

■ 8

● DORENE WOLFSON, Houston, Tex.; Alpha Epsilon Phi; Le Circle Francais; JAMBALAYA. ● SUZANNE WOMBLE, Colombia, South America; Delta Zeta. ● JUDITH WOODALL, Paducah, Ky.; Kappa Kappa Gamma; A Cappella Choir; Opera Workshop; University Chorus. ● GAY LYNNE WOODS, New Orleans, La.; Delta Zeta; Christian Science Orgnaization.

■ 9

● JACK WRIGHT, Tulsa, Okla.; Delta Sigma Phi. ● SARAH YOUNG, Bastrop, La.; Chi Omega; Barracudas; Dormitory Council; Wesley Foundation.

# FRESHMEN

# F R E S H M E N

■ 1

● JANET ABEL, Cleveland, Tenn.; Sailing Club; Wesley Foundation; Glee Club. ● LOIS ACKER, Alix, New Orleans. ● LARRY L. ACKERMAN, East Rockaway, New York; Kappa Nu; Pre-Medical Society, Hillel Foundation. ● BETTY AGER, Beverly Hills, Calif.; Alpha Epsilon Phi. ● JAMES ALBERT, Tyler, Tex.

■ 2

● ARLENE M. ALLIGOOD, St. Petersburg, Fla.; Kappa Alpha Theta; Newman Club. ● PERRY S. ALTERMAN, Atlanta, Ga.; Zeta Beta Tau; Army ROTC. ● WILLIAM EARL ANDREWS, JR., Metairie, La.; Alpha Tau Omega. ● JERRY ANTHONY, Brookhaven, Miss.; Kappa Sigma; TUSK; ROTC. ● MOSS "BUDDY" ANTONY, College Station, Tex.; Pre-Medical Society.

■ 3

● JIMMIE APPEL, New Orleans, La.; Pi Kappa Alpha; Newman Club; ROTC. ● MICHAEL F. APPEL, Corpus Christi, Tex. ● ELLEN ADAIR ARDERY, Washington, D.C.; Kappa Kappa Gamma. ● STEVE ARNOULT, New Orleans, La. ● ROBERTA ATKINSON, Texarkana, Ark.; Pi Beta Phi.

■ 4

● MARIE ANTOINETTE BACLE, Rayville, La.; Band, Newman Club. ● MARILYN BAGWELL, Sulphur Springs, Tex.; *Hullabaloo*, Westminster Fellowship. ● MORTY BAINE, White Plains, N.Y.; Kappa Nu. ● BRUCE C. BAIRD, Metairie, La.; Phi Kappa Alpha. ● MICHELE BAILIETT, Thibodeaux, La.; Delta Zeta; Newman Club.

■ 5

● DAVID GILPIN BAKER, New Orleans, La.; ROTC; ● GAIL BALLENTINE, Kappa Alpha Theta. ● JACK BARINGER, New Orleans, La.; Phi Delta Theta; *Hullabaloo*; Wesley Foundation; ROTC. ● LESTER BARNETT, JR. New Orleans; Zeta Beta Tau. ● HARRIET BARRY, Baton Rouge, La.; Chi Omega; Christian Science Organization.

■ 6

● BARBARA BATES, Lafayette, La. ● KENT BEADLE, Slidell, La.; Baptist Student Union; Glee Club. ● SANDRA BEARDEN, Victoria, Tex.; Barracudas; JAMBALAYA; Westminster Fellowship. ● BARBARA ANN BECK, New Orleans, La.; Beta Sigma Omicron; Wesley Foundation; Glee Club. ● IRVING BELZ, Memphis, Tenn.; Sigma Alpha Mu; Pre-Medical Society.

■ 7

● EVELYNE BERGER, Augusta, Ga.; Glee Club. ● BERNARD H. BERINS, New Yok, N.Y.; Alpha Epsilon Pi; Pre-Medical Society; Hillel Foundation. ● JOYCE ROSELIN BERMAN, Danville, Va.; Art Club; Hillel Foundation; Tulane Band. ● CONSTANCE RUTH BERNSTEIN, Charlotte, N.C.; Alpha Epsilon Phi; JAMBALAYA. ● RONALD BERNSTEIN, Atlanta, Ga.; Alpha Epsilon Pi; Glee Club; ROTC.

■ 8

● CAROLYN BEUTEL, Dallas Tex.; Pi Beta Phi; A Cappella Choir; Glee Club; University Chorus. ● WAYNE J. BIENVENU, Martinville, La.; Sigma Alpha Epsilon. ● PATSY BINDER, Clarksdale, Miss.; Sigma Delta Tau; JAMBALAYA; Hillel Foundation. ● BARBARA BLAINE, New Orleans, La.; Kappa Alpha Theta. ● ALICE BLAND, New Orleans, La.; Kappa Kappa Gamma.

■ 9

● HAROLD M. BLOCK, JR., Dallas, Tex.; Glee Club. ● CLAUDETTE BLOCK, Donaldsonville, La.; Alpha Epsilon Phi; JAMBALAYA. ● JAMES BLOUNT, Groves, Tex.; Freshman Football; Air Force ROTC. ● ELAINE BOAZ, St. Calhoun, Ga.; Phi Mu; Glee Club; Music Club. ● E. JON BOBO, New Orleans, La.; Alpha Tau Omega; Pre-Medical Society.

# F R E S H M E N

■ 1

● BOB BOELTE, New Orleans, La.: Kappa Sigma; TUSK; Newman Club. ● JOHN H. BOHLKE, JR., New Orleans, La.: Newman Club; Air Force ROTC. ● GERARD R. BOLL, New Rochelle, N.Y.; Phi Kappa Sigma; Newman Club; Glee Club. ● AUGUSTA BOND, New Orleans, La.; Pi Beta Phi; Westminster Fellowship; Glee Club. ● DOUGLAS E. BOND, Vicksburg, Miss.; Beta Theta Pi; Naval ROTC.

■ 2

● CAROL BOOTH, Shreveport, La.; Chi Omega, Newman Club; Glee Club. ● WILLIAM E. BORAH, New Orleans, La.: Delta Kappa Epsilon, Army ROTC. ● BETTIE BORN, Atlanta, Georgia; Kappa Kappa Gamma; TUSK. ● MARY ANN BOURNE, Columbia, Miss.; Alpha Omicron Pi; Dance Club. ● FRED C. BOUVIER, New Orleans, La.; Newman Club; Tulane Band; Air Force ROTC; Air Force ROTC Band.

■ 3

● CHARLES M. BOWMAN, JR., Greenwood, Miss.; Sigma Chi. ● WILLIAM A. BRANTLEY, JR., New Orleans, La.; Pi Kappa Alpha. ● PAUL J. BRATTON, Camden, Ark. ● WILDER ANNE BRECKENRIDGE, New Orleans, La.; Pi Beta Phi; Le Cercle Francais; *Hullabaloo*, Newman Club. ● ISADORE DAVID BRICKMAN, New Orleans, La.; Zeta Beta Tau; Pre-Medical Society; JAMBALAYA; Campus Night; Glee Club; Tulane Band.

■ 4

● MARSHA ANN BROADFOOT, Alpine, Tex.; Wesley Foundation. ● VESTA LOUISE BROGDON, Port Sulphur, La.; Westminster Fellowship. ● LOUIS M. BROOKS, Hammond, La.; Beta Theta Pi. ● GLENN BROWN, Meridian, Miss.; Kappa Sigma. ● SI BROWN, New Iberia, La.; Delta Kappa Epsilon; TUSK; Naval ROTC.

■ 5

● M. SYLVIA BROWN, New Iberia, La.; Kappa Kappa Gamma; JAMBALAYA; Newman Club. ● VAUGHAN BURDIN, Lafayette, La.; Chi Omega, JAMBALAYA; Newman Club; Tulane University Theater. ● MILTON E. BURDINE, JR., New Orleans, La.; Kappa Sigma. ● BERNARD BURK, New Orleans, La.; Sigma Alpha Mu. ● BEVERLY ANN BUSH, Tampa, Fla.; Kappa Alpha Theta; Newman Club.

■ 6

● PERRIN CHARLES BUTLER, New Orleans, La.; Beta Theta Pi. ● CLYDE BUZZARD, II, Neosho, Mo.; Kappa Sigma, Disciples Student Fellowship; Glendy Burke Society. ● ROBERT F. CAIRNS, New Orleans, La.; Phi Delta Theta; Wesley Foundation. ● THOMAS E. CAIRNS, New Orleans, La.; Beta Theta Pi; Wesley Foundation; Army ROTC. ● JOHN WORTHING CALHOUN, New Orleans, La.; Delta Kappa Epsilon; TUSK; Army ROTC.

■ 7

● LEWIS E. S. CAMPBELL, Norfolk, Va.; Phi Kappa Sigma. ● WALTER WICKHAM CAPDEVIELLE, New Orleans, La.; Kappa Alpha; Naval ROTC. ● WILLIAM CAPPS, New Orleans, La.; Phi Kappa Sigma; Naval ROTC. ● FRANK C. CAREY, Guatemala, Guatemala; Alpha Tau Omega. ● ANDY CAROTHERS, Greenwood, Miss.; Sigma Chi; Army ROTC.

■ 8

● ROBERTA CARR, Nashville, Tenn.; Alpha Epsilon Phi. ● VINCENT CASAMENTO, New Orleans, La. ● WAYNE CASE, Watchey, Miss.; Sigma Chi; Air Force ROTC. ● VIVIAN CASPER, Topeka, Kansas. ● VICTOR V. CAVAROC, JR., New Orleans, La.; Sigma Chi; Naval ROTC.

■ 9

● DIANE CHRISTENSEN, New Orleans, La.; Kappa Kappa Gamma; Le Cercle Francais; Glee Club; University Chorus. ● JO-ANN CIOLINO, New Orleans, La.; Phi Mu; TUSK; Newman Club. ● CELESTE VINSON CLANTON, Atlanta, Ga.; Alpha Omicron Pi. ● HARRY MC D. CLARK, Mobile, Ala.; Sigma Alpha Epsilon. ● PETER CLAVERIE, New Orleans, La.; Alpha Tau Omega; Pep Band; Tulane Band; Army ROTC.

# FRESHMEN

■ 1

● PHIL (GREEK) CLIKAS, Mobile, Ala.; Sigma Alpha Epsilon; Pre-Medical Society. ● CHARLES HOWARD CLOSE, Key West, Fla.; Alpha Tau Omega; Naval ROTC. ● CAROL COBURN, Haroken, La. ● DEDE COCO, Alexandria, La.; Chi Omega; JAMBALAYA; Newman Club. ● ALLEN H. COHEN, Irvington, N.J.; Alpha Epsilon Pi; Pre-Medical Society; Hillel Foundation; Intramural Fraternity; Air Force ROTC.

■ 2

● CHARLES J. COHEN, New Orleans, La.: *Hullabaloo*; Glee Club; Tulane Band. ● JAY H. COHEN, Houston, Tex.; Zeta Beta Tau; Hillel Foundation. ● MICHAEL D. COHEN, Memphis, Tenn.; Sigma Alpha Mu; Sailing Club. ● PHILIP R. COHEN, Lexington, Miss.; Zeta Beta Tau. ● RALSTON COLE, III, New Orleans, La.; Beta Theta Pi; Naval ROTC.

■ 3

● SOLON COLE, McComb, Miss.; Phi Kappa Sigma; Pre-Medical Society. ● JULIA CONGER, Shreveport, La.; Pi Beta Phi. ● CAROL CONNETT, Metairie, La.; Kappa Kappa Gamma; Glee Club. ● AL COOGAM, New Orleans, La.; Pi Kappa Alpha. ● GRANT COOK, Beaumont, Tex.; Sigma Chi; Pre-Medical Society.

■ 4

● GAYLE COOKE, New Orleans, La.; Phi Mu; Canterbury Club. ● ALLEN COON, Monroe, La.; Sigma Alpha Epsilon. ● NORMAN "BUDDY" COSTE, Metairie, La.; Phi Kappa Alpha. ● RANDOLPH JOHN CROCHET, JR., New Orleans, La.; Newman Club. ● JUDY COOPER, Birmingham, Ala.; Alpha Omicron Pi; Canterbury Club; Glee Club; University Chorus.

■ 5

● MARJORIE JUDITH CRONE, Baltimore, Md.; Alpha Epsilon Phi. ● JUDY CROOK, Springfield, Ill.; Canterbury Club. ● CAROL CROSS, Denton, Tex.; Chi Omega; Canterbury Club. ● PEGGY CROSSLEY, Collinsville, Ill.; Alpha Omicron Pi. ● LINDA JOAN CURET, New Orleans, La.; Phi Mu; Art Club; Wesley Foundation; Glee Club; University Chorus.

■ 6

● VINCE CURRIER, JR., Amite, La.; Kappa Sigma Fraternity; Pre-Medical Society; Air Force ROTC. ● ROYCE LINTON CUTLER, Houston, Tex.; Delta Sigma Phi; Naval ROTC. ● LEILA DALE, St. Joseph, Mo. ● JULIANNE DANTE, Dumas, Ark.; Alpha Epsilon Phi; JAMBALAYA. ● PEYTON DARENSBOORG, New Orleans, La.; Pre-Medical Society; Air Force ROTC; Drill Team; Saber Jets; Baptist Student Union.

■ 7

● JOYCE MARKS DATTEL, Rosedale, Miss.; Alpha Epsilon Phi; JAMBALAYA. ● CHESTER CONRAD DANEHOWER, JR., Osceola, Ark.; Phi Delta Theta. ● ADRIENNE DAVIS, Memphis, Tenn.; Kappa Alpha Theta. ● TOLLEY DAVIS, Lafayette, La.: Chi Omega; JAMBALAYA; Canterbury Club. ● MUSETTE DAVIS, New Orleans, La.; Commerce Women's Club.

■ 8

● DAISY DAWS, New Orleans, La.; Newman Club. ● HANI EDWARD DEHAN, Shreveport, La.; Sigma Alpha Epsilon; Air Force ROTC. ● ALBERT ENRIQUE DELA GUANDIA, New Orleans, La.; Pre-Medical Society; Army ROTC; Pershing Rifles. ● VIRGINIA EILEEN DELANY, New Orleans, La. ● FRANK M. DENTON, New Orleans, La.

■ 9

● BETTY DESPORTE, Bogalusa, La.; Kappa Kappa Gamma; Canterbury Club. ● JANE DIBRELL, Galveston, Tex.; Le Circle Francais; Canterbury Club. ● CEDRIC HOWARD DILDAY, JR., Courtland, Va. ● CHARLES R. DILL, San Antonio, Tex.; Canterbury Club; Army ROTC; Pershing Rifles. ● FRANK DILLENKOFFER, JR., New Orleans, La.; Air Force ROTC; Sabre Jets.

# FRESHMEN

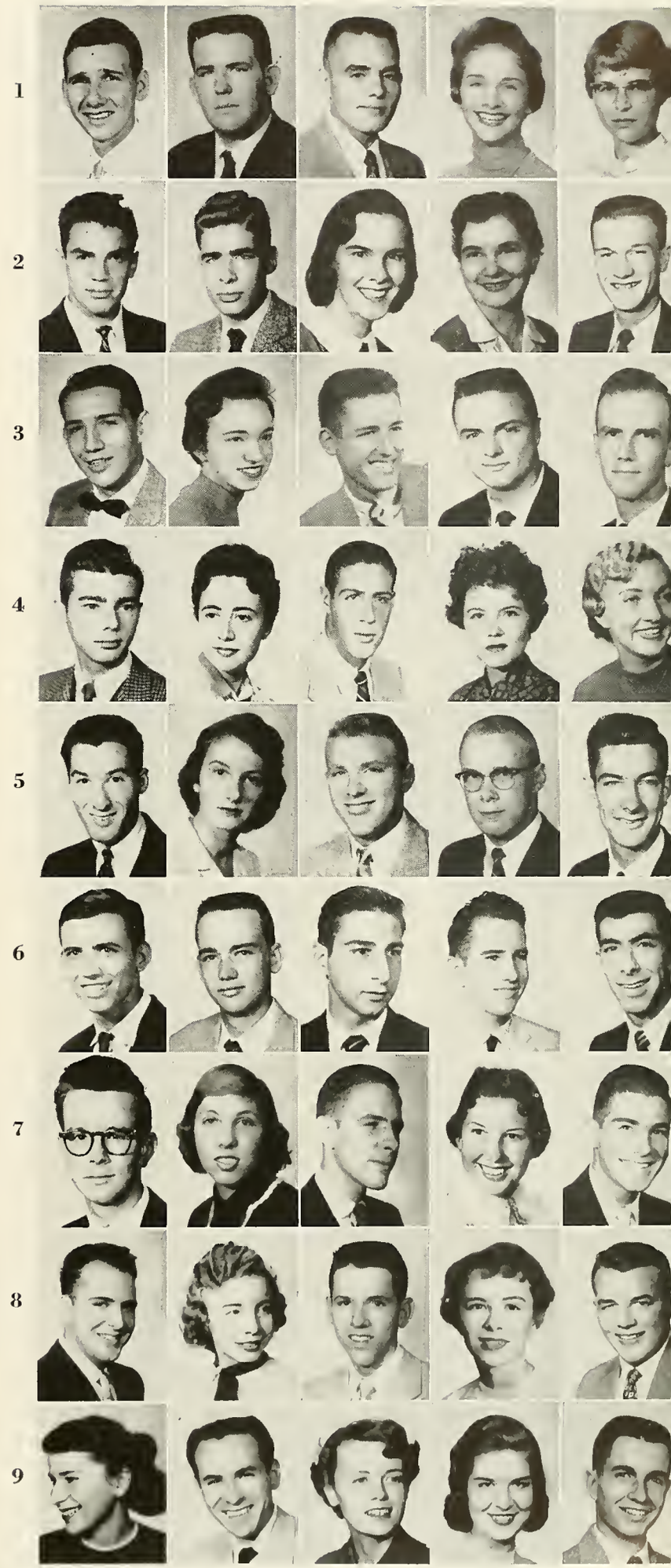


■ 1

● MORTON DIMENSTIEN, Birmingham, Ala.: Zeta Beta Tau; Pre-Medical Society; JAMBALAYA. ● JIM DOSTER, Columbus, Miss.; Sigma Chi. ● PEPPER DOTSON, Tuscola, Ill.; Kappa Alpha Ovedez. ● CAROL DOWNES, Rayville, La.; Chi Omega; Baptist Student Union. ● LORNA DRAIS, New Orleans, La.; Beta Sigma Omicron.

■ 2

● BOB DREIFUS, Alexandria, La.; Kappa Nu. ● WILLIAM BAYAND DRUMMOND, Shreveport, La.; Pre-Medical Society; Sigma Alpha Epsilon; Baptist Student Union; Army ROTC. ● ANNE DUCKWOETH, Orlando, Fla.; Kappa Kappa Gamma; Canterbury Club. ● LYDIA ANN DUFOUR, Manhasset, N.Y.; Phi Mu; JAMBALAYA; Newman Club. ● ERIC DUNBAR, JR., New Orleans, La.

■ 3

● CURTIS DUPLECHAIN, Sulpha, La.; Kappa Sigma; Army ROTC. ● SALLY ANN DUREN, Charlottesville, Va. ● ROBERT G. EATON, New Orleans, La.; Sigma Chi. ● DON EDGERTON, Alexandria, La.; Sigma Alpha Epsilon; Pre-Medical Society; Wesley Foundation; ● WALLACE ANDREW EDWARDS, Ponchatoula, La.; Delta Tau Delta; Air Force ROTC.

■ 4

● HANK EHRMANN, Brooklyn, N. Y.; Alpha Epsilon Pi; Hillel Tulane University Theatre. ● PAULA EKMAN, Chicago, Ill.; Sigma Delta Tau; JAMBALAYA; Student Directory, Hillel. ● WILLIAM W. ELFENBEIN, New London, Conn.; Zeta Beta Tau; Army ROTC; Intermurals. ● GRETCHEN ELKINS, Lake Charles, La.; Alpha Delta Pi. ● RAMONA ELLIOTT, Houston, Tex.; JAMBALAYA; Glee Club.

■ 5

● SAUL ELLIS, Kansas City, Mo.; Sigma Alpha Mu; *Hullabaloo*; Air Force ROTC. ● MEREDITH ENGEL, San Antonio, Tex.; Newman Club. ● MERLE ENGELBRACHT, New Orleans, La.; Kappa Sigma. ● EVARTS B. ENGLISH, III, Louisville, Ky.; Phi Delta Theta; Secretary-Treasurer of the School of Engineering; *Hullabaloo*; Air Force ROTC. ● CHARLES E. EPPLER, Terrell, Tex.; Air Force ROTC.

■ 6

● JOHNNIE EWERT, Mobile, Ala.; Phi Kappa Sigma; Air Force ROTC. ● RICHARD HARRISON FAGAN, New Orleans, La.; Beta Theta Pi; Pre-Medical Society; Newman Club; Air Force ROTC. ● STANLEY IRWIN FAGIN, Houston, Tex.; Alpha Epsilon Pi. ● LARRY F. FALCON, Norco, La. ● PAUL R. FALLONE, Warren, Ohio; Delta Tau Delta; Vice-President of School of Engineering; Tulane Band; Naval ROTC; Honor Board.

■ 7

● RICHARD ARTHUR FASTRING, Chalmette, La.; Gamma Delta. ● MARCIA FAULK, Monroe, La.; Phi Mu; *Hullabaloo*; Christian Science Organization; Tulane Sailing Club. ● TED EUGENE FELTON, Pelham Manor, N.Y.; Phi Kappa Sigma. ● CINDY FERNANDEZ, New Orleans, La.; Beta Sigma Omicron; Gamma Delta. ● JOHN M. FILIPPONE, JR., Bellaire, Texas.

■ 8

● MARION JOSEPH FILIPPONE, Houston, Tex.; Pre-Medical Society. ● FRANCES JANE FINCH, Shreveport, La.; Alpha Omicron Pi. ● EDWARD J. FINNIN, III, New Orleans, La.; Pi Kappa Alpha. ● SUE FIRMIN, Wood, Wis. ● MIGUEL MARTIN FLECHAS, Pascagoula, Miss.; Sigma Alpha Epsilon; Baptist Student Union; Army ROTC.

■ 9

● JOANIE FLEISCHMAN, Elmhurst, Ill.; Alpha Epsilon Phi; *Hullabaloo*; JAMBALAYA. ● CHARLES F. FLY, JR., Lindenwold, N.J.; Air Force ROTC. ● LUCIE FLY, Jackson, Miss.; Delta Zeta; Canterbury Club. ● NANCY JO FORESMAN, Washington, D.C.; Kappa Kappa Gamma; Westminster Fellowship; Glee Club. ● A. FOSTER FOURNIER, III; Beta Theta Pi.

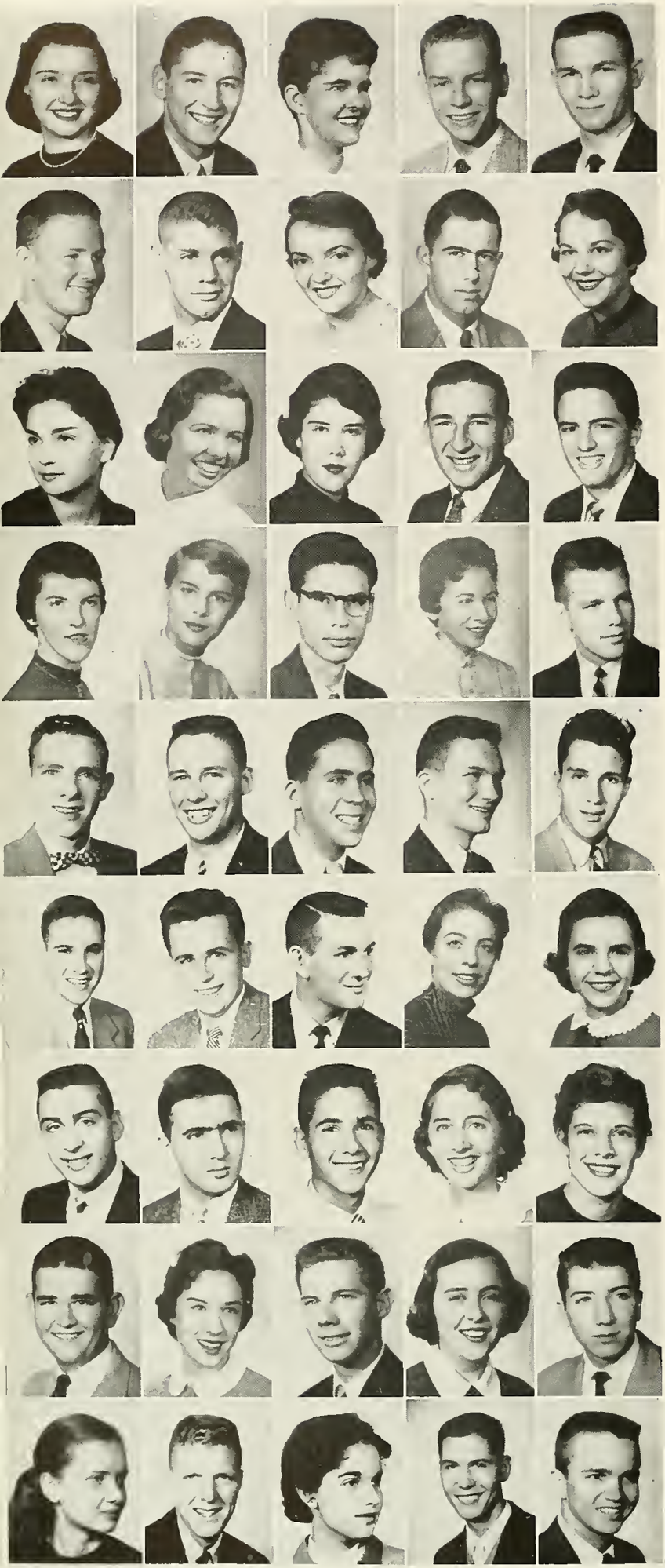

# FRESHMEN

■ 1

● RENA FOX, Chattanooga, Tenn.; Sigma Delta Tau; Hillel Foundation. ● SAM N. FRANKEL, Atlanta, Ga.; Sigma Alpha Mu. ● JEAN NEWSOM FRANKLIN, Lufkin, Tex. ● DAVID HUGH FRAZER, JR., Montgomery, Ala.; Sigma Chi; Pre-Medical Society; *Hallabaloo*; Baptist Student Union; Army ROTC; Alpha Phi Omega. ● SWEPSON FLOYD FRASER, JR., Many, La.; Phi Delta Theta; Pre-Medical Society.

■ 2

● JOHN G. FRENTZ, Baltimore, Md.; Pi Kappa Alpha; Pre-Medical Society; Gamma Delta; Glee Club; Tulane University Theatre; Army ROTC. ● HARRY FREYER, Shreveport, La.; Zeta Beta Tau; *Hallabaloo*; JAMBALAYA. ● BARBARA LOU FRIEDMAN, Detroit, Mich.; Hillel Foundation; Tulane Band. ● KENNETH CHARLES FRIEND, Glencoe, Ill.; Army ROTC. ● CAROLYN FROHSIN, Alexander City, Ala.; Alpha Epsilon Pi; Campus Night.

■ 3

● LINDA FUTERFAS, Dallas, Tex.; Hillel Foundation. ● KATHERINE GAGE, New Orleans, La.; Kappa Kappa Gamma. ● SCOTTIE GAINES, Boule, Miss.; Phi Mu. ● HOWARD L. GARBER, Brookline, Mass.; Alpha Epsilon Pi; Pre-Medical Society; Hillel Foundation. ● THOMAS LLOYD GARDNER, JR., Livingston, Tex.; Beta Theta Pi.

■ 4

● ALICE GEER, Kingstree, S.C.; Delta Zeta. ● ROSE MARY GEHL, New Orleans, La.; Kappa Kappa Gamma; Newman Club. ● JOHN GEISER, III, Slidell, La.; Phi Kappa Sigma; Westminster Fellowship. ● LOYCE JANE GENDEL, Dallas, Tex.; Alpha Epsilon Phi; JAMBALAYA. ● RALPH J. GESSNER, Hammond, La.

■ 5

● JOSEPH GIACOBBE, New Orleans, La. ● ARTHUR MARTIN GIESE, Greenville, Miss.; Phi Delta Theta; Army ROTC. ● DONALD M. GILNER, Atlanta, Ga.; Alpha Epsilon Pi; Hillel Foundation Tulane Flying Club; Drill Team; Pershing Rifle; Army ROTC. ● TOMMY GIRAUD, New Orleans, La. ● NORMAN ARTHUR GLASSMAN, Bronx, N.Y.; Alpha Epsilon Pi; Pre-Medical Society; Hillel Foundation; Gleudy Burke Society.

■ 6

● HOWARD WESLEY GLEASON, JR., New Orleans, La.; Delta Kappa Epsilon. ● GEORGE HENRY GLENDENNING, Larchmont, N.Y.; Alpha Tau Omega. ● NORMAN A. GLOSSERMAN, Lockhart, Tex.; Zeta Beta Tau; Intramural Council; Varsity Letter: Football, NROTC; JAMBALAYA; Naval ROTC. ● DOTTY GOLD, Alexandria, La.; Alpha Epsilon Phi; *Hallabaloo*. ● HARRIET GOLDBERG, Wilburton, Okla.; Alpha Epsilon Phi; JAMBALAYA; Hillel Foundation.

■ 7

● ALLAN S. GOLDMAN, Scarsdale, N.Y.; Alpha Epsilon Pi; Pre-Medical Society; Hillel Foundation. ● IAN GOLDY, Stamford, Conn.; Alpha Epsilon Pi; Tulane Band. ● CARL G. GOODMAN, New Orleans, La.; Zeta Beta Tau; Varsity Letter: Tennis Team; Naval ROTC. ● LORRIE GOSE, Houston, Tex.; Alpha Omicron Pi; JAMBALAYA; Canterbury Club. ● JAYNE GOTTLIEB, University City, Mo.; Sigma Delta Tau; JAMBALAYA; Hillel Foundation.

■ 8

● ISSER GOTTLIEB, Savannah, Ga.; Alpha Epsilon Pi; Pre-Medical Society Hillel Foundation. ● KAY GRAHAM, Bolton, Miss.; Chi Omega. ● RONNIE GRANDEL, Metairie, La.; A Cappella Choir; Air Force ROTC. ● NICOLE SUZANNE GRANET, New Orleans, La.; Alpha Epsilon Phi; JAMBALAYA. ● JACK GREENE, Spring Valley, N.Y.; Alpha Epsilon Pi; Hillel Foundation.

■ 9

● CHARMAINE GRINNELL, West Allis, Wis.; Gamma Delta. ● BOB GRONAUER, Memphis, Tenn.; Pi Kappa Alpha. ● JOYCELYN D. GROSSMAN, New Orleans, La.; Westminster Fellowship. ● ARTHUR THOMAS GROWDEN, New Orleans, La.; Kappa Sigma; Tulane Band; Naval ROTC; Navy Drill Team. ● RAYMOND W. GRUNDMEYER, New Orleans, La.

# F R E S H M E N

■ 1

● LARRY P. GUIBET, New Orleans, La.; Delta Tau Delta; *Hullabaloo*; TUSK; Pi Lambda Beta. ● DIANE GUILLORY, New Orleans, La. ● ANNELL HAGGART, Jackson, Miss.; Chi Omega; Le Cercle Francais; Canterbury Club; Glee Club. ● PATRICIA HALE, New Orleans, La.; Delta Zeta. ● ASHLEY HAMILTON, Monroe, La.; Chi Omega; Barracudas.

■ 2

● JOHN HENRY HAMMEL, III, New Orleans, La.; Phi Kappa Sigma; Newman Club; Army ROTC; Pi Lambda Beta. ● BARBARA HAMMOND, Columbus, Ga.; Kappa Kappa Gamma. ● JANE DOUGLASS HANEMANN, New Orleans, La.; Pi Beta Phi; Newman Club. ● LOUIS GEORGE HANLEIN, Mobile, Ala.; Phi Kappa Sigma. ● WILLIAM HANNA, Ada, Okla.

■ 3

● THOMAS ALFRED HANSEN, Lonisville, Ky.; Phi Delta Theta; TUSK; Tulane Band; Naval ROTC; Navy Drill Team. ● JOHN L. HANTEL, New Orleans, La.; Air Force ROTC; Glendy Burke Society. ● GLORIA HARAY, New Orleans, La. ● NORMA HARPER, Kansas City, Mo.; Hillel Foundation. ● ALICE HARRIS, El Paso, Tex.; Kappa Alpha Theta.

■ 4

● BILL HARRIS, Covington, Tenn. ● CLARISSA HARRISON, Dermott, Ark. ● CLAINE HARTEL, New Orleans, La.; Phi Mu. ● J. GARY HAUSER, New Orleans, La.; Alpha Tau Omega. ● GWEN HAVEN, Forrest City, Ark.; Pi Beta Phi.

■ 5

● PAUL HAWLEY, Shreveport, La. ● JUDY HAWN, Dallas, Tex.; Kappa Kappa Gamma. ● EDNA MAE HECK, New Orleans, La.; Delta Zeta. ● SANDRA MARION HEFFRON, New Orleans, La. ● MARCIA HEIMEN, San Antonio, Tex.

■ 6

● WAVERLY LOUISE HEMENWAY, Alexandria, La.; Alpha Omicron Pi. ● CARL C. HENDERSON, New Orleans, La. ● JIM "IRISH" HENRIE, New Orleans, La.; Pi Kappa Alpha. ● FLOYD HERMAN, Jackson, Miss.; Zeta Beta Tau. ● WILLIAM GENE HERRIN, New Orleans, La.; Phi Delta Theta.

■ 7

● C. P. HERRINGTON, JR., Alexandria, La.; Sigma Alpha Epsilon. ● HUNTER HERRON, Shreveport, La.; Phi Delta Theta. ● SUSANNE A. HICKS, Sarasota, Fla.; Kappa Kappa Gamma. ● TOM HILL, New Orleans, La.; Pi Kappa Alpha. ● JULIAN S. HILLERY, New Orleans, La.; Kappa Alpha.

■ 8

● HAYWOOD H. HILLYER, III, Pass Christian, Miss.; Beta Theta Pi. ● JERRY S. HOGGATT, New Orleans, La.; Beta Theta Pi. ● WAYNE CLAY HOLLINGSWORTH, Germantown, Tenn.; S.A.E. ● ELIZABETH R. HOLLOWAY, Maringouin, La.; Kappa Alpha Theta. ● PAT HOLMES, New Orleans, La.; Phi Mu.

■ 9

● JOAN HOPPENJANS, Decatur, Ala. ● JAMES R. HOPSON, New Edinburg, Ark.; Phi Kappa Sigma. ● ELISE HOPKINS, Galveston, Tex.; Pi Beta Phi. ● RUTH ELAINE HORWITZ, Houston, Tex.; Sigma Delta Tau. ● RONNIE HOSEN, Port Arthur, Tex.

# FRESHMEN

■ 1

● JANET HOWARD, Ft. Worth, Tex. ● EVAN PARK HOWELL, New Orleans, La. ● NANCY JEAN HUDGINS, Wharton, Tex.; Pi Beta Phi. ● HELEN RUTH HUNTER, Clarksdale, Miss.; Alpha Omicron Pi. ● MELVIN K. MICKY, HURST, III, Dallas, Tex.; Zeta Beta Tau.

■ 2

● KIM HUSSELMAN, Memphis, Tenn.; Alpha Omicron Pi. ● HILDA HUTKIN, Beverly Hills, Calif.; S.D.T. ● VICKY JACKOLA, New Orleans, La. ● JOSEPH JACOBS, Riverdale, N. Y.; Alpha Epsilon Pi. ● EDWARD BENJAMIN JAHNCKE, JR., New Orleans, La.; Beta Theta Pi.

■ 3

● ROBERT W. JENKINS, Elberton, Ga.; Sigma Chi. ● KATHY JOHNSON, New Orleans, La. ● ROBERT EDMOND JOHNSON, Utica, N. Y.; Delta Tau Delta. ● STEVE JOHNSON, Flushing, N. Y.; Alpha Epsilon Pi. ● THOMAS E. JOHNSON, New Orleans, La.

■ 4

● RICHARD KEITH JOINER, New Orleans, La.; Phi Kappa Sigma. ● JEAN JOLLY, Baton Rouge, La.; Chi Omega. ● RICHARD E. JONES, New Orleans, La.; Phi Kappa Sigma. ● WAYNE JONES, Dallas, Tex.; Phi Kappa Sigma. ● ROBIN R. JONES, Little Rock, Ark.; Sigma Chi.

■ 5

● WADE H. JONES, III, Lecompte, La.; Sigma Alpha Epsilon. ● JILL JUDEN, Cape Girardeau, Mo.; Kappa Kappa Gamma. ● MARLENE KAHN, Albany, Ga. ● MARTIN MORRIS KALISHMAN, Livingston, N. J.; A.E.Pi. ● DAVID J. KAPLAN, Dover, Del.; Sigma Alpha Mu.

■ 6

● LYNDA KARNO, New Orleans, La.; Le Cercle Francais; Hillel Foundation; Tennis Club. ● LYNN KARSMAN, Jacksonville, Fla.; Alpha Epsilon Phi; JAMBALAYA. ● KAY KASPAREK, Warrington, Fla.; Kappa Alpha Theta. ● MARTHA ANN KAUFMAN, Houston, Tex.; Barracudas; Dance Club. ● DONALD E. KEENAN, St. Petersburg, Fla.; Delta Tau Delta; Pre-Medical Society; TUSK; Newman Club.

■ 7

● WALTER COOK KEENAN, III, New Orleans, La.; Delta Kappa Epsilon; Newman Club; Naval ROTC; Sailing Club. ● KATHERINE KEETHLER, Dania, Fla.; Delta Zeta; Newman Club. ● ANDREE KEIL, New Orleans, La.; Alpha Epsilon Phi; Vice President of the Freshman Class; Glee Club; University Chorus. ● ALBERT P. KELLER, New Orleans, La.; Alpha Tau Omega; Newman Club; Naval ROTC. ● ELIZABETH KELLEY, Monterrey, Mex.; Alpha Omicron Pi.

■ 8

● SUZANNE KENNEDY, New Orleans, La.; Commerce Women's Club. ● THOMAS R. KENNEY, Lake Wales, Fla.; Phi Kappa Sigma; TUSK; Newman Club; Naval ROTC. ● JOEL KERN, New Orleans, La.; Alpha Epsilon Phi; *Hullabaloo*; Hillel Foundation. ● ANNE M. KERNAGHAN, New Orleans, La.; Chi Omega; Newman Club. ● PIET A. KESSELS, New Orleans, La.; Kappa Alpha; Newman Club; Army ROTC.

■ 9

● KAY KETELSEN, Houston, Tex.; Pi Beta Phi; Barracudas; Dance Club. ● ROBERTA KIMMEL, Milwaukee, Wis. ● CHARLES S. KING, Lake Charles, La.; Sigma Alpha Epsilon; Cheerleaders; TUSK; Air Force ROTC; Alpha Phi Omega. ● DON W. KING, New Orleans, La. ● JOHN F. KLEES, III, Chalmette, La.; Kappa Sigma.

# F R E S H M E N

■ 1

● GEORGE KLEINPETER, JR., Gretna, La.; Army ROTC. ● MAURY KLUMOK, Moorhead, Miss.; Zeta Beta Tau; Army ROTC. ● JEFFERSON MICHAEL KOONCE, New Orleans, La.; Delta Tau Delta; Glee Club; Pre-Medical Society; Air Force ROTC; Soccer Team. ● N. DAVID KORONES, Clearwater, Fla.; Zeta Beta Tau; Pre-Medical Society. ● ED KOSSMAN, JR., Cleveland, Miss.; Zeta Beta Tau; Army ROTC.

■ 2

● LOUIS F. KNOEPP, JR., Alexandria, La.; Pi Kappa Alpha. ● SANDY KREY, New Orleans, La.; Kappa Alpha Theta; Newman Club. ● BURTON KUNICK, McAllen, Tex.; Alpha Epsilon Pi; Pre-Medical Society; Hillel Foundation. ● DAVID CHARLES KURFISS, Alexandria, La. ● JOHN ROBERT LAMBERT, III, New Orleans, La.; Phi Delta Theta; Army ROTC.

■ 3

● FLORENCE YVONNE LAMER, New Orleans, La. ● HARMON C. LANDESMAN, Corpus Christi, Tex. ● WILLIAM J. LANNES, III, New Orleans, La. ● CHARLES H. LANSBERG, New Orleans, La.; Army ROTC. ● FRANCIS C. LAURENT, New Orleans, La.; Air Force ROTC.

■ 4

● EDWIN HUGH LAWSON, II, New Orleans, La.; Beta Theta Pi; Army ROTC. ● KITTIE LEA, Danville, Va.; Phi Mu; Barracudas; *Hullabaloo;* Canterbury Club. ● DUANE LEACH, New Orleans, La.; Pi Beta Phi; TUSK; Westminster Fellowship; Glee Club; University Chorus. ● CHARLES CLAIBORNE LEBOURGEOIS, Metairie, La.; Delta Kappa Epsilon; Naval ROTC; Naval Football. ● JEFF M. LEE, Farmerville, La.; Kappa Sigma; Baptist Student Union; Glee Club.

■ 5

● BILL LEFKOWITZ, Atlanta, Ga.; Alpha Epsilon Pi; Hillel Foundation. ● JOHN S. LETELLER, Metairie, La.; Sigma Chi; Naval ROTC. ● MARILYN LEVIN, Kansas City, Mo.; Alpha Epsilon Phi; JAMBALAYA. ● JULIA BONITA LEWIS, Indianola, Miss.; Alpha Epsilon Phi; JAMBALAYA. ● LORALEE IRIS LEWIS, New Orleans La.; Wesley Foundation.

■ 6

● FELICE T. LIEBERMAN, Kansas City, Mo.; Alpha Epsilon Phi; JAMBALAYA. ● THOMAS CHRISTOPHER LINCOLN, Wareham, Mass.; Beta Theta Pi. ● THOMAS O. LIND, New Orleans, La.; Delta Kappa Epsilon; Canterbury Club; Naval ROTC. ● RICHARD HAMILTON LIPPINCOTT, Oconomowas, Wisc.; Naval ROTC. ● SUSAN BURGOYNE LOCKE, Spring Hill, Ala.; Le Cercle Francais; *Hullabaloo;* Baptist Student Union.

■ 7

● MARTHA LYLE LOCKETT, New Orleans, La.; Pi Beta Phi; Westminster Fellowship; Glee Club. ● FRANK DONALD LOCKWOOD, Beaumont, Tex.; Freshman Football; Air Force ROTC. ● MARILYNN LINDA LOEB, New Orleans, La.; Sigma Delta Tau; Commerce Woman's Club. ● ANDREW JOSEPH LOMBARDO, Tallulah, La.; Pi Kappa Alpha; Pre-Medical Society; Newman Club; Rifle Team; Air Force ROTC. ● ROY STEPHEN LOMBARDO, New Orleans, La.; Newman Clubb; Pershing Rifles.

■ 8

● ROGER MAPLE LONG, Muskogee, Okla.; Pi Kappa Alpha; Newman Club; Air Force ROTC. ● FRANK J. LOPICCOLO, JR., New Orleans, La.; Army ROTC; Drill Team; Pershing Rifles. ● GAYE LOTT, Goliad, Tex.; Kappa Alpha Theta; JAMBALAYA. ● ROBERT TAYLOR LOVE, JR., Greenville, Miss.; Phi Delta Theta; Pre-Medical Society; *Hullabaloo.* ● ARNOLD JOSEPH LOYD, Corinth, Miss.

■ 9

● PATRICIA LUDWIG, Kansas City, Mo.; JAMBALAYA. ● BOB McBRIDE, Port Sulphur, La.; Delta Tau Delta. ● WARREN McCARRON, New York, N. Y.; Alpha Tau Omega. ● MATT McCARTHY, New Orleans, La.; Phi Kappa Sigma; TUSK; Newman Club; Air Force ROTC. ● TOM McCAT, Baton Rouge, La.; Sigma Alpha Epsilon; President Freshman Class of B. A. Naval ROTC.

# FRESHMEN

■ 1

● FRED McCLENDON, JR., Columbus, Ohio. ● NANCY McCORMICK, Oak Grove, La.; Kappa Alpha Theta; Wesley Foundation. ● ANN McDEVITT, Havahan, La. ● TOMMY McDONALD, Monroe, La.; Sigma Alpha Epsilon. ● EMILY MARY McFARLAND, New Orleans, La.; Pi Beta Phi; Barracudas; Wesley Foundation; Glee Club; University Choir.

■ 2

● JANE McGEE, New Orleans, La.; Phi Mu; TUSK; Westminster Fellowship; Glee Club; University Chorus. ● MATTHEW R. McGOEY, New Orleans, La. ● H. P. "RIP" McINTOSH, Monterey, Calif.; Alpha Tau Omega; Army ROTC; Pershing Rifles Drill; Urchin. ● LAURA JEAN MAGEE, Summit, Miss.; ● LAURA MANIS, Memphis, Tenn.; Hillel Foundation.

■ 3

● DON MARCUS, Vicksburg, Miss.; Zeta Beta Tau; Army ROTC. ● ROSE-ANN MARKS, Monroe, La.; Wesley Foundation. ● BENJAMIN W. MARTIN, JR., Mobile, Ala.; Phi Kappa Sigma. ● HELENE A. MARTIN, New Orleans, La.; Phi Mu; Dance Club; Gamma Delta; Tulane University Theatre. ● CLAUDE MASON, Lake Charles, La.; Sigma Alpha Epsilon.

■ 4

● ROBERT D. MASSETT, New Orleans, La. ● SONNY "THE KID" MATHIAS, New Rochelle, N. Y.; Delta Sigma Phi; Pre-Medical Society; Newman Club; *Hullabaloo.* ● LEONARD M. MATTES, New Orleans, La.; Alpha Epsilon Pi; Pre-Medical Society; JAMBALAYA; Glee Club; Air Force ROTC. ● EUNETTA MAYBERRY, Franklin, Tenn.; Kappa Alpha Theta; Wesley Foundation. ● BRANA MEADOWS, Beverly Hills, Calif.; Sigma Delta Tau; Hillel Foundation.

■ 5

● PAT MELLER, Athens, Ala.; Glee Club. ● HEATHER MERRYMAN, Trumbull, Conn.; Glee Club. ● ROBERT G. METCALF, Mt. Vernon, Ill.; Wesley Foundation; Air Force ROTC. ● PAULA MICHINARD, New Orleans, La.; Kappa Kappa Gamma. ● ARTHUR MIDDLETON, Shreveport, La.; Beta Theta Pi; Army ROTC.

■ 6

● ALFRED MILLER, San Antonio, Tex.; Pre-Medical Society; Phelps House Council. ● DONALD EDWARD MILLER, San Antonio, Tex.; Kappa Sigma; Newman Club; Naval ROTC. ● TRUDY WEBB MILLER, Demepolis, Ala.; Art Club; Le Circle Francais; *Hullabaloo*; Canterbury Club. ● DAVID STEPHEN MILLSTONE, St. Louis, Mo.; Sigma Alpha Mu. ● LIND MINARD, Columbia, La.; Wesley Foundation.

■ 7

● MARCIA MITCHELL, Chevy Chase, Md.; Kappa Kappa Gamma; Sailing Club; Newman Club. ● SALLY MITCHELL, Natchez, Miss.; *Hullabaloo*; Westminster Fellowship; Tulane Sailing Club. ● JOHN KAMMER MONTEZUM, New Orleans, La.; Alpha Tau Omega; Newman Club; Naval ROTC. ● BETH MONROE, Daytona Beach, Fla.; Alpha Omicron Pi; Sponsor—Army ROTC. ● MARY MONTGOMERY, Athens, Ga.; Kappa Kappa Gamma; Baptist Student Union.

■ 8

● MILTON E. MOORE, New Orleans, La.; Washington, D. C.; Phi Mu; Newman Club. ● ALICIA MORAN, Washington, D. C.; Phi Mu; Newman Club. ● GARY CLAY MORCHOWER, Dallas, Tex.; Zeta Zeta Tau; Pre-Medical Society; Glee Club. ● ELINOR MORELAND, Shreveport, La.; Chi Omega; Wesley Foundation; Sailing Club. ● MACY ROBERT MORET, Atlanta, Ga.; Air Force ROTC.

■ 9

● CRAIG MORGAN, Monroe, La.; Sigma Alpha Epsilon. ● BOB MORRIS, Baton Rouge, La.; Phi Delta Theta; *Hullabaloo;* Naval ROTC. ● JIMMY MULLA, New Orleans, La.; Delta Tau Delta. ● JO ALICE MULLEY, New Orleans, La.; Westminster Fellowship. ● RICHARD WILLIAM MULLINS, Natchez, Miss.; Pi Kappa Alpha.

# F R E S H M E N

■ 1

● ANNE MUNCH, New Orleans, La.; Alpha Omicron Pi; Freshman Class President; Honor Board. ● WILLIAM G. MURTAGH, JR., New Orleans, La.; Delta Tau Delta; TUSK; Newman Club. ● RONALD MURLIN, New Orleans, La.; Beta Theta Pi. ● ROBERT MUTZ, Atwater, Calif.; Pre-Medical Society; Westminster Fellowship; Air Force ROTC. ● ANN MYLIUS, Lake Charles, La.; Chi Omega.

■ 2

● LARRY NACHMAN, Greenville, S. C.; Sigma Alpha Mu; Army ROTC. ● ROBERT BRUCE NAGLER, Flushing, N. Y.; Sigma Alpha Mu; Army ROTC. ● RUTH NATHAN, Shreveport, La.; Alpha Epsilon Phi; Le Cercle Francais; *Hullabaloo.* ● DON J. NEESE, Miami, Fla.; Phi Delta Theta; Pre-Medical Society; *Hullabaloo;* Canterbury Club. ● THEODORE HERMANN NEES, III, Beaumont, Tex.; Sigma Alpha Epsilon; Army ROTC.

■ 3

● GUY R. NEWELL, JR., New Orleans, La.; Pre-Medical Society; Army ROTC. ● LINDA NORWOOD, Mineral Wells, Tex.; Pi Beta Phi; Barracudas; Le Cercle Francais; Westminster Fellowship; Lagniappes. ● MARYKAY OAKLEY, New Orleans, La.; Alpha Omicron Pi; Art Club; TUSK; Canterbury Club. ● C. B. "YOGI" ODOM, New Orleans, La.; Beta Theta Pi. ● NANCY NICHOLSON OGDEN, Havana, Cuba; Alpha Omicron Pi; La Tertulia; Newman Club; Sailing Club.

■ 4

● CAMILLE OMS, New Orleans, La. ● JACK F. O'NEAL, New Orleans, La. ● LYNNE MARCIA OPPENHEIM, New Orleans, La. ● LEROY M. OTTMAN, Washington, D. C.; Army ROTC. ● LEWIS A. PAILET, New Orleans, La.; Sigma Alpha Mu; Hillel Foundation; Air Force ROTC; Honor Board.

■ 5

● SANFORD LYNN PAILET, New Orleans, La.; Hillel Foundation. ● DAVID PAINTER, Lake Charles, La.; Sigma Alpha Epsilon; Pre-Medical Society; Freshman Football; Wesley Foundation. ● NICHOLAS S. PARRINO, Bunkie, La.; Kappa Sigma; Newman Club; Air Force ROTC. ● KATHLEEN EDNA PATTON, Memphis, Tenn.; Kappa Alpha Theta. ● J. EARL PEDELAHORE, New Orleans, La.; Pi Kappa Alpha.

■ 6

● J. ROBERT PERES, New Orleans, La.; Newman Club; Air Force ROTC. ● ANTHONY C. PERLEY, Atlanta, Ga.; Track; Pre-Medical Society; Newman Club. ● AL PETERS, Nicaragua, C. A.; Pi Kappa Alpha. ● VINCENT PAUL PIAZZA, JR., New Orleans, La.; Army ROTC. ● CHARLENE PHILLIPS, New Orleans, La.; Newman Club.

■ 7

● GERARD J. PICK, Jamaica, N. Y.; A.S.C.E. ● CLIVE D. PINSKER, Wallingford, Conn.; Sigma Alpha Mu; *Hullabaloo;* Hillel Foundation. ● ALAN B. PLATKIN, Memphis, Tenn.; Sigma Alpha Mu; Pre-Medical Club. ● HESTER PLAUCHE, JR., New Orleans, La.; Alpha Tau Omega. ● RONALD PLOTKIN, New Orleans, La.; Alpha Epsilon Pi.

■ 8

● CHARLES ANTHONY POLLARD, Oak Grove, La.; Sigma Alpha Epsilon; Tulane Band; TUSK; Army ROTC. ● JON RUSSELL POPE, Pahokee, Fla.; Pi Kappa Alpha. ● "MAGGIE" POWELL, Atlanta, Ga.; Alpha Delta Pi; Wesley Foundation; JAMBALAYA; Glee Club; University Chorus. ● BETTY PRATT, New Orleans, La.; Pi Beta Phi. ● ALBERT PRIETO, JR., New Orleans, La.; Alpha Tau Omega; American Chemical Society; Pre-Medical Society *Hullabaloo;* JAMBALAYA; Newman Club.

■ 9

● JOYCE PRINCE, Mobile, Ala.; Sigma Delta Tau. ● JERRY PUNIA, Brooklyn, N. Y.; Alpha Epsilon Pi. ● CLINTON CRAIG QUEBEDEAU, Church Point, La.; Pi Kappa Alpha. ● MARY QUICK, New Orleans, La.; Alpha Omicron Pi. ● DARLENE RASH, New Orleans, La.; Alpha Delta Pi; Glee Club; University Chorus; Art Club; Barracudas.

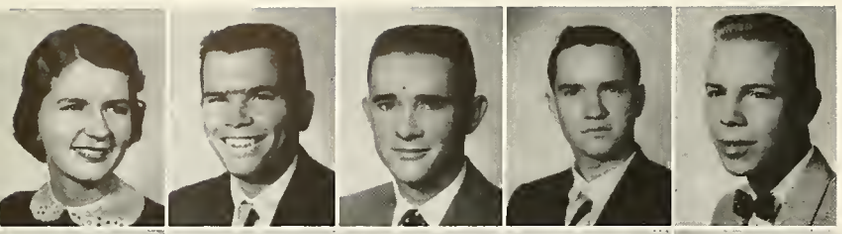

1

2

3

4

5

6

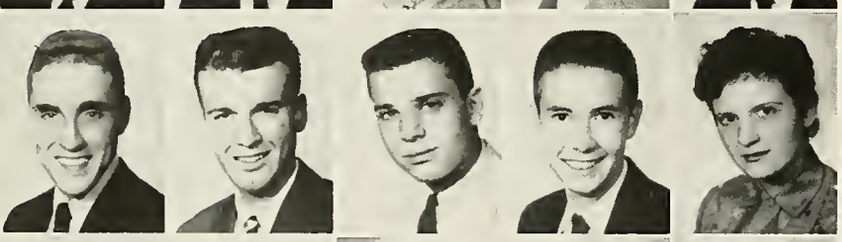

7

8

9

# F R E S H M E N

■ 1

● TERRY RAUE, Mobile Ala.; Pi Beta Phi; Le Circle Francais; Newman Club. ● WILLIAM J. REDDING, New Orleans, La. ● WILLIAM L. REDMOND, Alexandria, La.; Sigma Alpha Epsilon; Newman Club; Army ROTC; Pre-Medical Society. ● JEROME V. REEL, New Orleans, La.; Westminster Fellowship. ● WILLIAM "BILL" REIDENBACH, West Orange, N. J.; Sigma Chi; Naval ROTC.

■ 2

● JAMES JOSEPH REISS, JR., New Orleans, La.; Delta Kappa Epsilon; *Hullubaloo;* TUSK; Army ROTC. ● ANNA FRANCES RETIF, New Orleans, La.; Delta Zeta. ● JANICE KAY REX, Plant City, Fla. ● CHARLES EDWARD RICHARDS, New Orleans, La.; Alpha Tau Omega. ● BARRY DAVID RITTENBERG, New Orleans, La.; Zeta Beta Tau; *Hullabaloo;* Naval ROTC.

■ 3

● MARY B. ROBERTS, Anniston, Ala.; Chi Omega; *Hullabaloo;* TUSK; Canterbury Club. ● BARRY DAVID RITTENBERG, New Orleans, La.; Zeta Beta Tau; *Hullaboloo;* Naval ROTC. ● MARGARET ROBINSON, Metairie, La.; Beta Sigma Omicron; Newman Club; Glee Club; Commerce Woman's Club. ● MARGI ROBINSON, Metairie, La.; Beta Sigma Omicron; Newman Club; Glee Club; Commerce Woman's Club. ● NANCY ROBINSON, Pass Christian, Miss.; Commerce Woman's Club.

■ 4

● PAULINE ROBINSON, New Orleans, La. ● MICHAEL ROSE, Wittenstead, N. Y.; Alpha Epsilon Pi. ● SANDRA ROSEN, Savannah, Ga.; Alpha Epsilon Phi; Dance Club. ● PHIL ROSENBLUM, New Orleans, La.; Alpha Epsilon Pi. ● VIVIAN ROSENFELD, Atlanta, Ga.; Sigma Delta Tau; Glee Club.

■ 5

● JON BIDDLE ROTH, New Orleans, La.; Beta Theta Pi; Naval ROTC. ● ERIC N. ROUSSEL, Edgard, La.; Newman Club; Tulane Band; Naval ROTC; Navy Drum and Bugle Corps; Navy Football. ● DAVID RUSSIN, Miami Beach, Fla.; Zeta Beta Tau; Pre-Medical Society. ● MICHAEL A. RUSSIN, Miami Beach, Fla.; Zeta Beta Tau; Pre-Medical Society. ● JACK RYAN, New Orleans, La.; Alpha Tau Omega.

■ 6

● WILLIAM WINSTON SAIFER, Clayton, Mo.; Zeta Beta Tau. ● RICHARD SANDERS, Shreveport, La.; Sigma Alpha Epsilon; Pre-Medical Society; Westminster Fellowship; Army ROTC. ● BEVERLY SANDERFER, Houma, La.; Alpha Omicron Pi; JAMBALAYA; Westminster Fellowship. ● WILLIAM H. SAUFLEY, JR., New Orleans, La.; Kappa Sigma; Pre-Medical Society; Newman Club; Air Force ROTC. ● VIC J. SCALISE, New Orleans, La.; Pi Kappa Alpha; Pre-Medical Society; Air Force ROTC.

■ 7

● BODIN ROBERT SCHEXNAYDER, Jeanerette, La.; Beta Theta Pi; Naval ROTC. ● DOUGLAS D. SCHNEIDER, Pass Christian, Miss.; Pre-Medical Society; Air Force ROTC. ● DAVID SCHREIBER, Kansas City, Mo.; Sigma Alpha Mu; Pre-Medical Society. ● GEORGE G. SHULER, Birmingham, Ala. ● ROSALYN SCHULMAN, Birmingham, Ala.; Sigma Delta Tau.

■ 8

● BARBARA SCHULZE, New Orleans, La.; Beta Sigma Omicron; Channing Club; Glee Club; Glendy Burke Society. ● JACK SCHUSTER, Shreveport, La.; Zeta Beta Tau; President Freshman Class A&S. ● DAVID S. SCHWAB, Hamilton, Ohio; Phi Delta Theta; Air Force ROTC. ● DIANE MARIA SCHWARTZ, New Orleans, La.; Newman Club. ● SANDY SCHWARTZ, Tampa, Fla.; Alpha Epsilon Phi; Dance Club; JAMBALAYA.

■ 9

● BRITTON B. SEEBO, Portsmouth, Va. ● CHARLES FREDERICK SEEMANN, JR., New Orleans, La.; Beta Theta Pi. ● MARSHALL G. SEIBEL, Clayton, Mo.; Kappa Alpha Psi. ● WALTER G. SEINSHEIMER, Cincinnati, Ohio; Zeta Beta Tau; Sailing Club; Irby House Council. ● BARBARA JUDITH SEITLIN, Miami, Fla.; Alpha Epsilon Phi; Student Directory.

# F R E S H M E N

■ 1

● JANICE SELIGSON, Oklahoma City, Okla.; JAMBALAYA; Hillel Foundation. ● BARBARA SELPH, New Orleans, La. ● JERRY SENS, New Orleans, La.; Alpha Tau Omega; Air Force ROTC. ● BILL SEREN, New Orleans, La.; Sigma Alpha Epsilon; Wesley Foundation; Air Force ROTC. ● ANNE SEWELL, Boyce, La.; Kappa Alpha Theta.

■ 2

● SANDRA SHAINOCK, Houston, Tex.; Alpha Epsilon Phi; JAMBALAYA. ● LOIS SHARON, Cincinnati, Ohio. ● EDWARD R. SHERWOOD, New Orleans, La.; Kappa Alpha. ● SAMUEL SHOSS, Houston, Tex. ● GAIL SHUTE, Opelousas, La.; Newman Club.

■ 3

● DON MICHEL SIERRA, New Orleans, La. ● EUGENE K. SIMON, New Orleans, La.; Alpha Tau Omega; Newman Club; Naval ROTC. ● JOHN ROGERS SIMMONS, JR., New Orleans, La. ● CHARLES RONNY SISKIN, Chattanooga, Tenn.; *Hullabaloo*; JAMBALAYA; Naval ROTC. ● GENIE SLAUGHTER, Baton Rouge, La.; Kappa Kappa Gamma; Westminster Fellowship.

■ 4

● CARSON SMITH, DeQueen, Ark.; Alpha Tau Omega; Naval ROTC; NROTC Drum and Bugle Corp. ● HOWARD THOMPSON SMITH, JR., Springhill, La.; Sigma Alpha Epsilon; Intramural Sports; Baptist Student Union; Army ROTC; Irby House Dorm Council. ● LORAINE SMITH, Jackson, Miss.; Delta Zeta; Wesley Foundation. ● MARION SNIDER, Houston, Tex.; Kappa Alpha Theta; JAMBALAYA. ● BARBARA LEIGH SNYDER, Portsmouth, Va.; JAMBALAYA; Hillel Foundation.

■ 5

● MORRIS SOCOLOFF, Atlanta, Ga.; Sigma Alpha Mu. ● JIMMY SOKOL, Birmingham, Ala.; Zeta Beta Tau. ● HELENE BELLAMORE SOUGERON, New Orleans, La.; Chi Omega Newman Club; Glee Club. ● SIDNEY HAROLD STADTLANDER, Monongahela, Pa.; Sigma Alpha Mu; Hillel Foundation; Air Force ROTC; Pre-Law Society. ● CAROLE STAFFORD, New Orleans, La.; Chi Omega; Baptist Student Union; A Cappella Choir.

■ 6

● JULIA ANN STAGG, Eunice, La.; Phi Mu; Newman Club; Sailing Club. ● SHEP STAHEL, Metairie, La.; Beta Theta Pi; Naval ROTC. ● CAROL MUNRO STANLEY, New Orleans, La.; Alpha Omicron Pi; Barracudas; TUSK; Westminster Fellowship; Glee Club. ● ANNE STARK, Port Arthur, Tex.; Pi Beta Phi. ● SHIRLEY ANNE STEIN, Tampa, Fla.; Alpha Epsilon Phi; JAMBALAYA.

■ 7

● KAREN STEPHAN, Salina, Kans.; Kappa Alpha Theta; Glee Club. ● ALBERT L. STEWART, New Orleans, La.; Alpha Tau Omega; Newman Club; Naval ROTC. ● GEORGE C. STEWART, New Orleans, La.; Phi Kappa Sigma; Naval ROTC; Pi Lambda Beta. ● LOIS STILLMAN, Nashville, Tenn.; Sigma Delta Tau; Hillel Foundation; International Relations Club. ● MARKUS K. STRAUME, New Orleans, La.; Newman Club; Air Force ROTC.

■ 8

● SUSIE STREET, Alexandria, La.; Chi Omega; Westminster Fellowship. ● EARL F. SUNDMAKER, JR., Naval ROTC. ● LIONEL H. SUTTON, III, Beta Theta Pi. ● LIDA INGE SWAFFORD, Kappa Alpha Theta; Canterbury Club; Glendy Burke Society. ● FRANCES F. SWITT, Flemington, N. J.

■ 9

● IRIS LEE TAFFEL, Atlanta, Ga.; Alpha Epsilon Phi; JAMBALAYA. ● ARTIE TAPPER, Brooklyn, N. Y.; Alpha Epsilon Pi; Hillel Foundation. ● SARAH TELES, New Orleans, La. ● WAYNE TERHUNE, Birmingham, Ala.; Phi Mu; Sailing Club; Wesley Foundation; Student Directory. ● ANN PERKINS TERRELL, Columbia, Miss.; Kappa Kappa Gamma; Barracudas; Westminster Fellowship.

# FRESHMEN

■ 1

● GAIL THOMPSON, Kingsville, Tex.; Phi Mu. ● ISABEL THORNTON, Boyce, La.; Alpha Omicron Pi; Barracudas; Canterbury Club. ● SARA TIGRETT, Newbern, Tenn.; Kappa Alpha Theta. ● LYLE VAUGHN TIMMINS, III, Kappa Sigma; Naval ROTC; Tulane Sailing Club. ● TERRY TOPHAM, San Antonio, Tex.; Sigma Alpha Epsilon; Naval ROTC; Naval Drum and Bugle Corps.; House Council.

■ 2

● WARREN JOHN TRAHAN, New Orleans, La.; Army ROTC. ● ROBERT E. TREUTING, New Orleans, La.; Beta Theta Pi. ● ARTHUR M. TRIBBLE, Sardis, Miss.; Baptist Student Union. ● DOROTHY TSAI, New Orleans, La.; Glee Club. ● MELVIN TURNAGE, New Orleans, La.; Pi Kappa Alpha.

■ 3

● E. EUGENE UMSTOT, New Orleans, La.; Pi Kappa Alpha. ● UPTON CARROL, Agricola, Miss.; Alpha Omicron Pi. ● LARRY EDWARD VAN WINKLE, Bronxville, N. Y.; Beta Theta Pi; Glee Club; Army ROTC. ● JACKIE VEDRENNE, New Orleans, La. ● ANN WATHEN VEGA, Napoleonville, La.; Kappa Alpha Theta; Newman Club; Glee Club.

■ 4

● KAREN JANE VEILLON, Eunice, La.; Chi Omega; Newman Club; Campus Night. ● STEPHANIE VOORHIES, Lafayette, La.; Chi Omega; Newman Club. ● JEAN ELLEN VORHABEN, New Orleans, La.; Phi Mu. ● MARY WACHENHEIM, New Orleans, La.; Alpha Epsilon Phi; Barracudas. ● DEE WADICK, New Orleans, La.; Kappa Kappa Gamma; Newman Club.

■ 5

● MARIE ALICE WAGNER, New Orleans, La.; Phi Mu. ● REYNOLDS WAGNON, New Orleans, La.; Alpha Tau Omega. ● JOAN WALKER, St. Louis, Mo.; Kappa Kappa Gamma; JAMBALAYA; TUSK. ● KATHY WARDEN, Pt. Arthur, Tex.; Kappa Alpha Theta. ● JACK WARNER, New Orleans, La.

■ 6

● ANTHONY WARREN, New Orleans, La. ● BETH WARREN, Midland, Tex.; Pi Beta Phi; Canterbury Club. ● JOSEPH S. WASSERMAN, St. Louis, Mo.; Zeta Beta Tau; *Hullabaloo*; JAMBALAYA; Air Club. ● BILL WATSON, Minden, La.; Air Force ROTC; Sabre Jets Drill Team. ● CLAUDETTE WEBSTER, Houston, Tex.; Alpha Omicron Pi; JAMBALAYA; Baptist Student Union.

■ 7

● PETER WEILL, Miami Beach, Fla.; Sigma Alpha Mu. ● LYNNE WEINSTEIN, Denver, Colo.; Sigma Delta Tau. ● JAMES WELCH, Alexandria, La.; Sigma Alpha Epsilon; Pre-Medical Society; Glee Club. ● LESLIE H. WELLMEYER, JR., Chalmette, La.; Pre-Medical Society; Newman Club; Army ROTC. ● PATRICIA WENTWORTH, Port Arthur, Tex.; Alpha Delta Pi; Newman Club.

■ 8

● HARALD T. WERNER, JR., New Orleans, La.; Naval ROTC. ● BOB WHEELER, Pensacola, Fla.; President Freshman Engineering Class. ● FRANCIS M. WHIDDEN, New Orleans, La.; Delta Zeta; TUSK; Wesley Foundation. ● JUDY WHITE, Annandale, Va.; Alpha Delta Pi; Wesley Foundation; Glee Club. ● MAY LOUISE WHITE, Alexandria, La.; Chi Omega; TUSK; Canterbury Club.

■ 9

● ROBERT J. WHITE, Metairie, La.; Alpha Tau Omega. ● CLARE WILKINSON, Somerville, Tenn.; Kappa Alpha Theta. ● JACK WILLETT, Laurel, Miss. ● CONNIE WILLIAMS, Prattville, Ala.; Alpha Delta Pi; Canterbury Club. ● GERARD R. WILLIAMSON, New Orleans, La.; Newman Club.

# F R E S H M E N

■ 1

● S. PAGE WILLIAMSON, Springhill, La.; Sigma Alpha Epsilon. ● MARY CAROLYN WINFIELD, Birmingham, Ala.; Delta Zeta; Glee Club; Baptist Student Union. ● SALLY WITTEN, Jacksonville, Fla.; Alpha Epsilon Phi. ● THOMAS JAMES WITTENBERG, New Orleans, La.; Zeta Beta Tau. ● MERRYL CALLIE WRIGHT, New Orleans, La.; Newman Club; Glee Club. ● GLORIA WYNNE, Bainbridge, Ga. ● ARTHUR G. YAEGER, JR., New Orleans, La. ● LISA SUZANNE YOUNG, Florala, Ala.; Hillel Foundation; A Cappella Choir; Glee Club.

■ 2

● EVE ZARZA, New Orleans, La.; Newman Club. ● LAWRENCE ZASLOW, Jacksonville, Fla.; Math Club; Pre-Medical Society; Hillel Foundation; Air Force ROTC. ● MARY ANNA ZATARAIN, New Orleans, La. ● CAROLYN ZEIGLER, New Orleans, La.; Gamma Delta. ● MILTON HAROLD ZIMAN, Dallas, Tex.; Zeta Beta Tau; Pre-Medical Society; JAMBALAYA; Hillel Foundation. ● WARREN McCARROW, Forest Hills, N. Y. ● GEORGE SAMMIS. ● ALVIN SCHENCK, New Orleans, La.

1

2

Super Salesman Selber

". . . with Hexochlorophene."

# MISCELLANEOUS PORTRAITS

The JAMBALAYA Staff regrets the necessity of printing this amalgamation of additional pictures from many various classes. Through no fault of our own, these pictures were lost, mislaid, or overlooked *by the Photographer* only to turn up past deadline.

## ■ 1

● DEAN GILLESPIE, Phoenix, Ariz. ● DOJ TERUO, Hofu City, Japan; Fulbright Exchange Scholar. ● DONALD A. MEYER, New Orleans, La.; Representative at Large of Student Body; Scabbard and Blade; Phi Delta Phi Carnival; *Hullabaloo;* Army ROTC; Debate Team; Glendy Burke Society; Pi Lambda Beta; Student Body. ● JOHN A. MMAHAT, New Orleans, La.; Pi Sigma Alpha; Phi Alpha Delta; Intramural Council; Carnival; Interfaith Council; Newman Club; Debate Team; Glendy Burke Society; Pi Lambda Beta.

## ■ 2

● ROBERT EISENBERG, Milwaukee, Wis. ● CASPER J. SCALISE, Long Beach, N. Y. ● JAY WALSH, Bar Harbor, Maine. ● RON ALEXANDER, Aransas Pass, Texas.

## ■ 3

● RUTH BRANDENBURG, Mobile, Ala. ● PATRICK A. COLLITON, Moorhead, Minn. ● DWIGHT S. HEADY. ● CLARENCE A. MILLER, Cameron, La.

## ■ 4

● STANLEY SAPERSTEIN, Memphis, Tenn. ● EUGENE J. WEIFFENBACH, Clearwater, Fla. ● GEORGE V. BAUS, New Orleans, La. ● CORNELIA CABRAL, New Orleans, La.; Alpha Omicron Pi.

## ■ 5

● BOB H. CRANFILL, Laurel, Miss. ● MEME CULPEPPER, Alexandria, La.; Chi Omega; Assets; Newcomb Handbook; Canterbury Club; A Cappella Choir; Tulane Student Council; Student Activities Board. ● JOSEPH LEONIDES DALTON, III, New Orleans, La.; Phi Delta Theta; A.S.M.E. ● EMILIE RUSSELL DIETRICH, New Orleans, La.; Phi Mu; Eta Sigma Phi; La Tertulia; Oreades; *Hullabaloo;* Tulane University Theatre; Glendy Burke Society.

## ■ 6

● ANN MARIE GANDOLFO, New Orleans, La.; Pi Beta Phi; Sec. Music School; Pres. Newcomb Glee Club; A Cappella Choir; Glee Club. ● ARTHUR HASTINGS, Neosho, Missouri; Kappa Sigma; Phi Eta Sigma; Carnival; *Hullabaloo;* Disciples Student Fellowship; Interfaith Council; Campus Night; Debate Team; Glendy Burke Society. ● ROBERT H. KREMER, Memphis, Tenn.; Zeta Beta Tau; Secretary JAMBALAYA; Army ROTC; Adelphons; Lagniappes. ● JAMIL G. LE BLANC, New Orleans, La.

## ■ 7

● JERRE LLOYD, Lake Charles, La.; Sigma Alpha Epsilon; *Hullabaloo.* ● DAVID B. NEWSTADT, Shreveport, La.; Zeta Beta Tau Historian; Omicron Delta Kappa; Phi Eta Sigma; Delta Sigma Phi; JAMBALAYA; TUSK; Glendy Burke Society; Lagniappes; Pi Lambda Beta, President. ● KENNETH PIERCE, Highland Park, Ill. ● MARY SUSAN ROBERTS, Shreveport, La.; Pi Beta Phi.

## ■ 8

● JOEL VIRGINIA RUSSELL, New Orleans, La. ● PUNKY SMIGH, Oak Park, Ill. ● JOHN OLIVER STUARD, III, New Orleans, La. ● LYNN C. WOODS, New Orleans, La.

For STRENGTH . . .

A

# THLETICS

# CONTENTS

Department of Athletics
Football
Basketball
Tennis
Baseball
Track
Golf
Intramurals
Newcomb Sports

# 1955 FOOTBALL

## GREENIES SHOCK "CELLAR SEERS"

## . . . SHOW 6th IN SEC

ANDY PILNEY
*Football Head Coach*

DICK BAUMBACH
*Athletic Director*

EDDIE ALLEN
*Sports Publicity Director*

**SUMMARY**

Record: 5-4-1

| | | | |
|---|---|---|---|
| Tulane | 20; | VMI | 7 |
| Tulane | 21; | Texas | 35 |
| Tulane | 21; | Northwestern | 0 |
| Tulane | 0: | Miss. State | 14 |
| Tulane | 13: | Ole Miss | 27 |
| Tulane | 14; | Georgia | 0 |
| Tulane | 27; | Auburn | 13 |
| Tulane | 27; | Alabama | 7 |
| Tulane | 7; | Vanderbilt | 20 |
| Tulane | 13: | LSU | 13 |

| Passing: | Att. | Comp. | Intc. | Yds. | TD's |
|---|---|---|---|---|---|
| Newton | 49 | 21 | 5 | 313 | 4 |
| Caruso | 25 | 7 | 2 | 113 | 0 |

| Rushing: | TC | YG | YL | Net | Avg. |
|---|---|---|---|---|---|
| Quillian | 150 | 695 | 10 | 685 | 4.5 |
| Cottrell | 67 | 316 | 24 | 292 | 4.3 |
| Gilmore | 77 | 335 | 53 | 282 | 3.6 |
| Newton | 77 | 395 | 119 | 279 | 3.5 |

| Punting: | Punts | Yards | Avg. |
|---|---|---|---|
| Quillian | 36 | 1414 | 39.2 |
| Caruso | 17 | 596 | 35.0 |

| Total Offensive Leaders: | Plays | Total Yards |
|---|---|---|
| Quillian | 150 | 685 |
| Newton | 146 | 589 |

# TULANE 20
# V. M. I. 7

FIRST SCORE of the year is made on a 31 yard pass play from Newton to Cottrell (35) who outruns VMI's defense.

The Tulane Greenies, rated in pre-season polls to have the poorest team in the conference, gave an indication that the prognosticators might have missed the boat by storming to a 20-7 victory over a mediocre VMI team.

Gene Newton, a swiveled hipped, soft passing quarterback and Ronny Quillian, a ramming fullback and booming punter, revealed that they might be the offensive threats needed to bring Tulane from football obscurity to a high ranking in the power packed SEC. Newton's mixture of passing and running led the Wave to two first half TD's.

Tulane's great All-American Tony Sardisco, who along with Bryan Burnthorne, Dalton Truax and Emmett Zelenka held the VMI charges to 78 yards rushing, recovered a fumble in the third period on the opponent's 30. Quillian, with Newton sandwiching in a 14 yard keeper, picked up the needed yardage to give Tulane a commanding 20-0 lead.

Eagerness and inexperience were the causes of Tulane's 160 yards in penalties. But the margin was enough to permit Coach Pilney to play 34 men in Tulane's first sign of a return to top notch football—something for which the fans of this area had long been waiting.

BRYAN BURNTHORNE....*guard*
Senior....6-1....200

TONY SARDISCO....*guard*
Senior....6-2....200

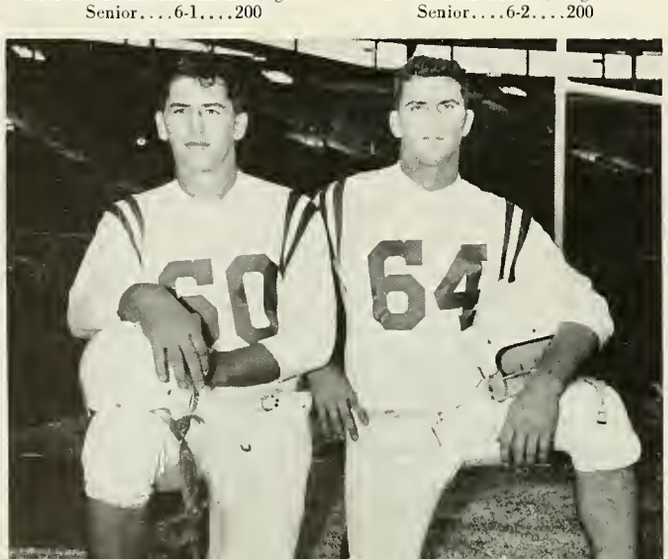

PASSING CLICKS again in Texas game as Riley (85) hugs a 20 yard throw from Caruso.

# TULANE 21
# TEXAS 35

It was just a case of "fumblitis" and a weak pass defense that permitted the heavily favored Longhorns of Texas to struggle to a 35-21 win over the Greenies. The Newton-sparked Tulane offense completely dazed the Texas defenders in the first half, and at intermission Coach Pilney led his boys to the lockerroom with a 14-14 tie.

Due to the lack of success on the ground, Coach Price switched Walt Fondren, who led Texas to both first half scores, to halfback and inserted another sophomore, Joe Clements at quarterback. Throwing with the accuracy of Robin Roberts, Clements scored once and passed for two touchdowns while completing 17 of 22 passes.

Two long passes by Newton set up Tulane's first score with Quillian bulling the final fourteen yards. A weak Texas punt following a long Tulane drive set up the second score; "Mouse" Newton threw to Billion for 24 yards and a tie game.

The Greenies outrushed the Texas team and again the forward wall was outstanding, but slippery fingers enabled the alert Longhorns to recover fumbles at decisive moments and thwart sustained Tulane drives.

LEADING INTERFERENCE, Tulane's Sardisco (64) provides path for 12 yard end sweep by Cottrell (35)

## TULANE 21 NORTHWESTERN 0

Tulane paid their respects to sixteen members of the 1925 Greenies, the last Wave team to meet Northwestern. The "old-timers" won 18-7 in the game 30 years ago, and the present day Greenies thought that showing off for the grads was more important than being courteous to their visitors from Evanston. Again it was the clever calling of Newton that sparked the Wave to their second win. Crossing up the defense with magician ball handling, Newton led the speedy Tulane offense 77 yards with the ever dependable Quillian dragging three men into the "land of milk and honey." The Tulane defense tightened up on their five to stave off the Wildcats' only scoring threat.

Late in the 2nd period Will Billion alertly scooped up a desperation pass from the off-balance Jim Troglio and trudged through fifteen yards of slush to score. In the second half Al Cottrell led the Greenies over 63 hard fought yards with rugged running, blocking, and sparkling pass-catching. The final score came at the climax of the drive as Quillian dived over guard to score and place him second in the SEC scoring race.

## TULANE 0 MISS. STATE 14

Primed for All-American Art Davis, the Tulane defense failed to recognize the passing potential of Bill Stanton whose passes at crucial points kept the Maroon drives rolling. Fumbles again hindered the Greenies as the State defense recovered four Tulane bobbles within 15 yards of paydirt, and it was a Greenie miscue on their own 31 that set up the Mississippians first score. They scored again on a weak Tulane punt that dribbled out of bounds on the Wave 34. Stanton led the State team to its final score as again the quarterback's ball handling kept the Greenies off balance.

It was not only a case of Tulane fumbling that hurt, but doing it at the climax of long drives. Quillian was a menace to the Maroons all afternoon: called upon 22 times to tote the leather. Quillian churned his way forward 103 yards. The center of the Tulane line was again led by Tony and Burnie with Jim Carmody doing a fine job of line-backing.

DALTON TRUAX....*tackle*
Junior....6-2....215

OTIS GILMORE....*halfback*
Senior....6-1....175

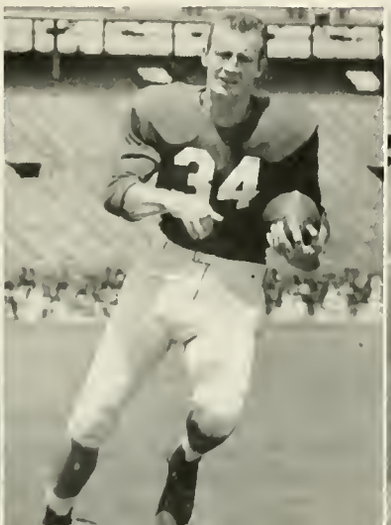

JIM CARMODY....*center*
Senior....6-3....195

RONNY QUILLIAN....*fullback*
Junior....6-1....188

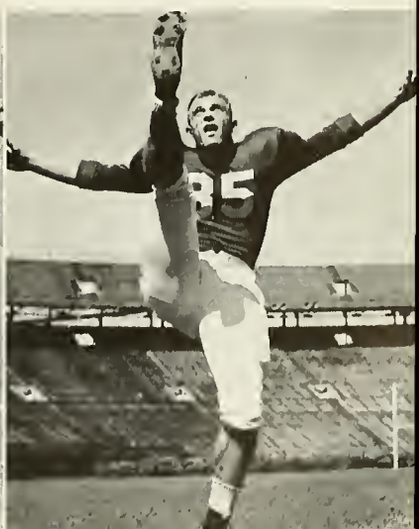

# TULANE 13
# OLE MISS 27

Clashing with Ole Miss in its 5th tilt of the season the gallant Greenies were outsmarted 27-13 by the SEC champs. Going into the game the Rebels boasted the nation's 8th leading gainer of total yards in All-American Eagle Day, but the hard hitting Greenie forward wall led by center Don Miller held the Mississippi quarterback to a total yardage of –17.

Tulane's shortcoming proved to be their inability to cope with the steady stream of Rebel reserves. Although Tulane outplayed Ole Miss' starting unit, they could not handle John Blaylock and Co. which accounted for all of the Mississippi markers.

Tulane drew first blood in the initial quarter as Otis Gilmore blasted 25 yards through the Ole Miss secondary. The Rebs countered immediately with Blaylock throwing two 55 yard touchdown passes, making the halftime score read 13-7.

Blaylock made it 20-7 in the third stanza on a keeper good for 11 yards and paydirt. Later in the period Tulane marched to the Ole Miss 17, but the drive fizzled as the ubiquitous Blaylock was there to intercept a pass.

The Mississippi crew iced the game in the fourth quarter as Paige Cothern scampered 20 yards for the six pointer. Tulane's final score of the game was perhaps the most exciting as Willie Hof grabbed a 65 yard Caruso heave and raced to the seven. Two plays later Caruso sneaked across the twin stripes from the one.

READY, AIM, FIRE: Newton (12) eludes Ole Miss tacklers to complete 12 yard pass to Billion.

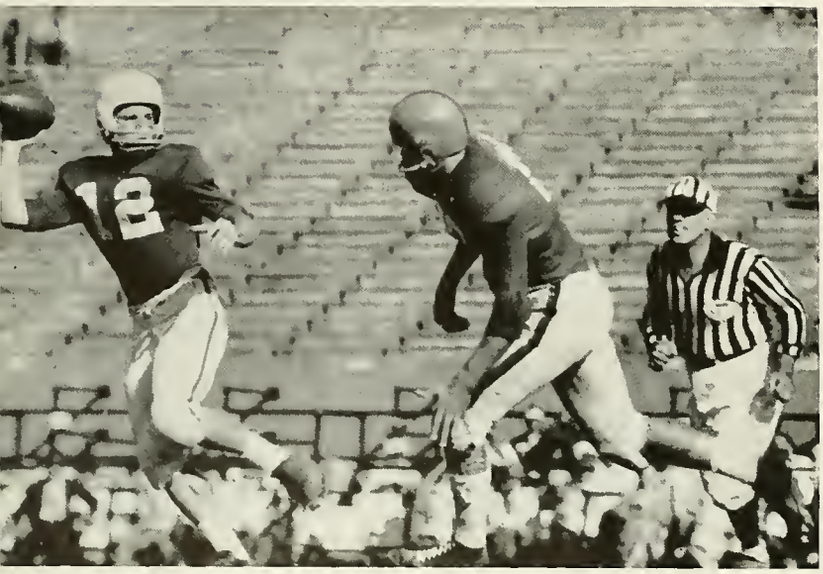

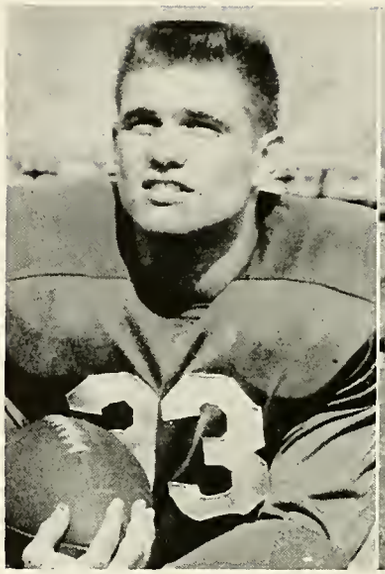

TOMMY WARNER....*halfback*
Junior....6-0....165

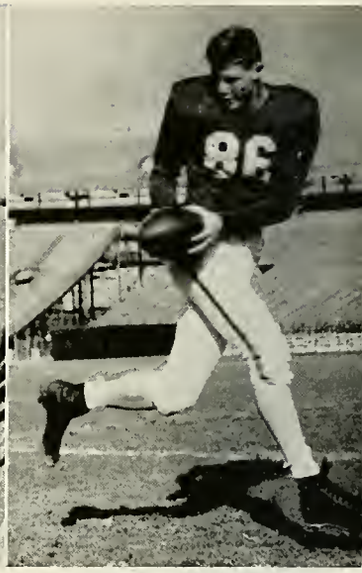

CHARLIE MACKEY....*end*
Sophomore....6-4....195

# TULANE 14
# GEORGIA 0

The Green Wave rolled into Athens and secured their first conference victory, flooring the Bulldogs 14-0.

Georgia moved the ball well, gaining a total of 197 yards, but when the chips were down the big Greenie line proved that they had the 'dogs by the leash; twice Georgia threats were stopped with Sardisco, Khayat, and Miller making ground gains next to impossible. Miller, possibly the most underrated lineman in the conference, stopped one of the Bulldog drives cold, snatching an aerial on the goal line and lugging it out 25 yards.

Another important factor in keeping the opponents away from paydirt was the sensational punting of Quillian; his high spiraling boots kept the Georgians deep in their territory throughout the game.

The principal word for Tulane's offense was Newton! The pint-sized quarterback accounted for 97 yards and scored both six-pointers. The first marker was made on a weaving 49 yard run in which the key was rocking down field blocking. Truax set up the second tally, recovering a Georgia fumble on the eight, from which point Newton swept around end to score.

# TULANE 27
# AUBURN 13

Unimpressed by Auburn's number 8 ranking in the nation, Coach Andy Pilney and his staff primed the Tulane squad for its most valiant effort in recent years. Playing before a Homecoming crowd of 40,000, the Greenies made it known early that they were out to win and would take advantage of every possible break. To pick out an individual star would be impossible; the 27-13 victory was a team effort. This was perhaps the biggest upset in the TU-Auburn series since Jimmy Hitchcock led Auburn in 1932 over the same Greenie team that went to the Rose Bowl the preceding year.

After failing to capitalize on one early break, the Green Wave recovered another Tiger fumble and marched deep into the oppositions territory where a circus catch by Billion on a fourth down desperation pass from Newton put the New Orleans team ahead 7-0.

In the second period Caruso got off a booming kick that rolled out on the Tigers' goal line and Auburn's poor retaliating punt rolled out on their 24. On the first play from scrimmage Newton rolled out to the right and threw a soft pass to Gilmore who took it over his shoulder on the ten from which point he could have walked over. Again Zelenka converted making it 14-0 at halftime.

Another weak Auburn punt put them in trouble after the intermission: from the 42 Newton again led Tulane to another score. The play that set up the tally was a 20 yard pass from "Mouse" to Gilmore who was bounced out of bounds on the two. From there Quillian spiralled into the end zone. "The Toe" Zelenka put the extra point through the uprights.

The Plainsmen made their only sustained drive of the game with All-American Joe Childress, checked throughout the game by the great Wave line, leading the way. The fans breathed easier as Charles Hanson broke through to block the extra point attempt and leave the score 21-6. This score seemed to disrupt the Greenie pattern of success, and the old nemesis "fumblitis" returned to plague Tulane. After the Tigers scored their second TD, a few minutes later the relapsing Greenies handed Auburn the ball again. On fourth down deep in Wave territory halfback Tommy Warner plucked Tubbs' flat pass out of the hands of the intended receiver and scampered 87 exhausting yards.

A fitting climax to the Greenies effort was the swarming of the fans onto the field to carry their deserving heroes off on their shoulders.

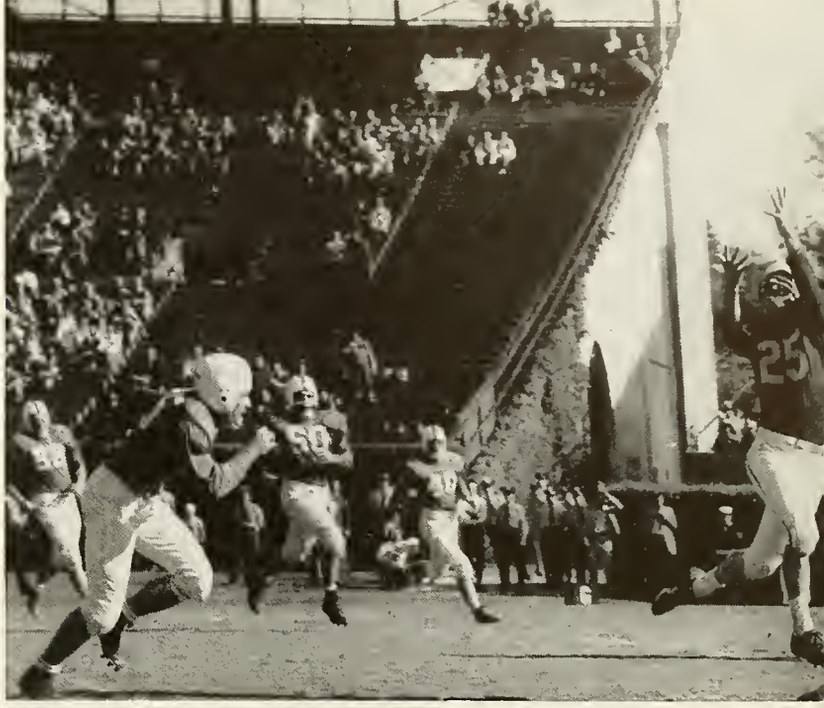

STRAW THAT broke the Tiger's back: Gilmore takes a soft pass from Newton over his shoulder for a 24 yard touchdown play against Auburn.

RIDING HIGH after the Greenies' 27-13 upset of Auburn are Wave's (l. to r.) Jester (23), Coach Pilney and Truax (72).

EMMETT ZELENKA....*tackle*
Junior....5-11....202

GENE NEWTON....*quarterback*
Sophomore....5-10....160

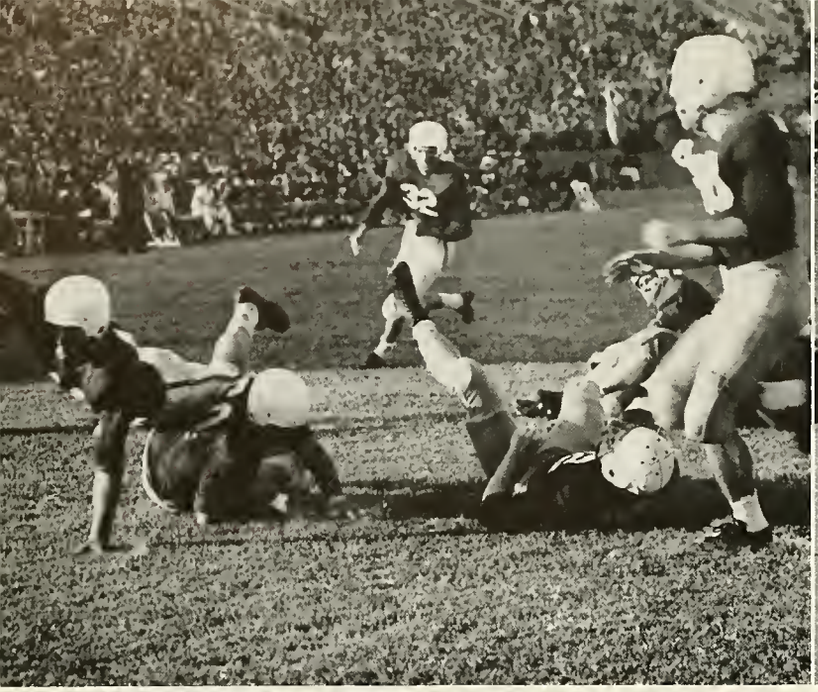

DIVING OVER GUARD to score against 'Bama, Quillian puts Greenies ahead to stay in hard fought game at Mobile.

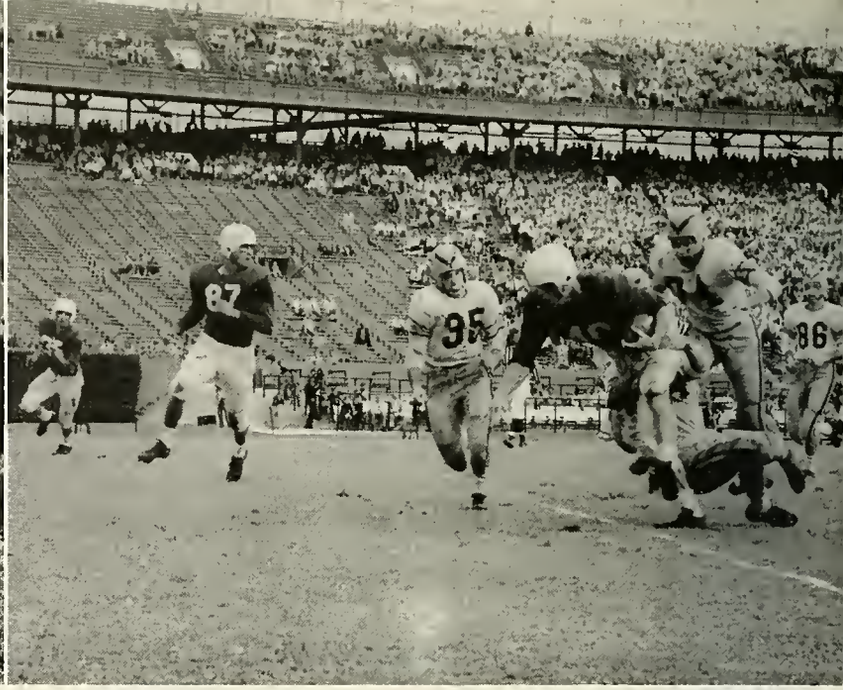

BULLING FORWARD for 9 yards goes Quillian in one of the bright moments of disheartening Vandy game.

## TULANE 27 ALABAMA 7

A furious second half powered the Tulane Greenies past the Crimson Tide 27-7. Tulane which had toppled Auburn from the unbeaten list the week before was a bit overconfident in its "Alabama sweep." The spirited Tuscaloosans threw quite a scare into the Greenies as the score was knotted at seven all at the midway mark.

Playing before a hometown crowd in Mobile's Ladd Stadium, Al Cottrell countered the initial Wave tally on a ten yard spurt, capping an 83 yard drive. 'Bama evened things with a Starr to Germanos completion moving the ball to the two where Lumpkin hurdled over.

A rejuvenated Greenie unit took charge late in the third quarter, led by Center Don Miller. The Wave backfield could not be stopped as Quillian and Cottrell ate up yardage.

Quillian got marker number two after setting himself up with several line plays. He added the third also, carrying over from the seven, where the ball had rolled dead after Sardisco had knocked down a Bama punt. Cottrell ended the fireworks by walking the tightrope 37 yards down the sidelines with an intercepted pass.

WILL BILLION....*end*
Sophomore....6-2....198

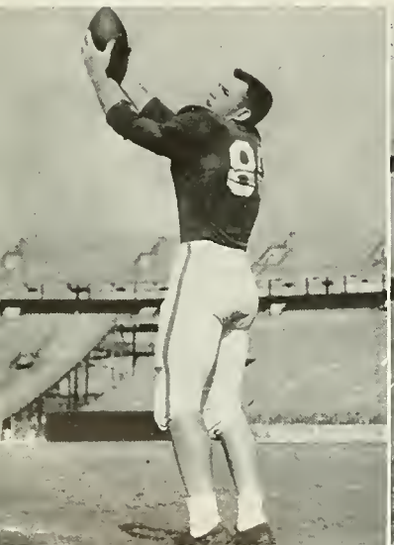

AL COTTRELL....*halfback*
Sophomore....6-0....180

## TULANE 7 VANDERBILT 20

Victorious in three straight outings, the Tulane Greenies were pitting their strategist Andy Pilney against Vandy's Art Guepe in the battle for a possible bid to the Gator Bowl and also for The SEC Coach of the Year award.

Pilney's men succeeded in stopping cold the highly touted Charlie Horton, with the exception of one brilliant 20 yard jaunt. But the Wave backfield could not roll as it was too often frequented with unwelcomed visits from the Commodore forward wall, led by two husky guards Hayes and Frank.

Large gaps with plenty of sunlight were opened by the seven mules from Nashville, and fullback King and quarterback Orr did not fail to capitalize. King's loping strides paved the way for two Vanderbilt scores, and the cagey Orr's handling of the pigskin made the Vandy offense almost impregnable.

Behind 13-0 early in the game, the Greenies struggled back into contention. John Caruso's magic toe set up the Wave 26 yards from a score; four plays later Quillian ripped across the dual stripes.

Because the Greenie quarterbacks were so violently rushed, only one pass was completed all afternoon; this proved to be the Wave downfall.

Vanderbilt scored once again in the last half, as they completely dominated play, topping the Tulane outfit in every department.

# TULANE 13
# L. S. U. 13

In one of the most evenly balanced games in recent years, the archrivals from LSU played host to an ambitious Tulane squad. Hoping for a fourth place finish in the conference, the Wave played heads-up ball and found themselves ahead 13-0, ordinarily a commanding lead. But usual situations are discarded in this series, and the air-minded Bengals stormed back to tie up the game, thus leaving no one completely satisfied.

The potent Green Wave defense, led by Burnthorne, Zelenka, and Sardisco, proved its wares early in the game by holding LSU on the 8. Then the Greenies outpunted the Tigers and on a short boot off the side of Smith's foot, the Wave was

DON MILLER....*center*
Junior....5-10....195

JOHN CARUSO....*quarterback*
Junior....5-10....160

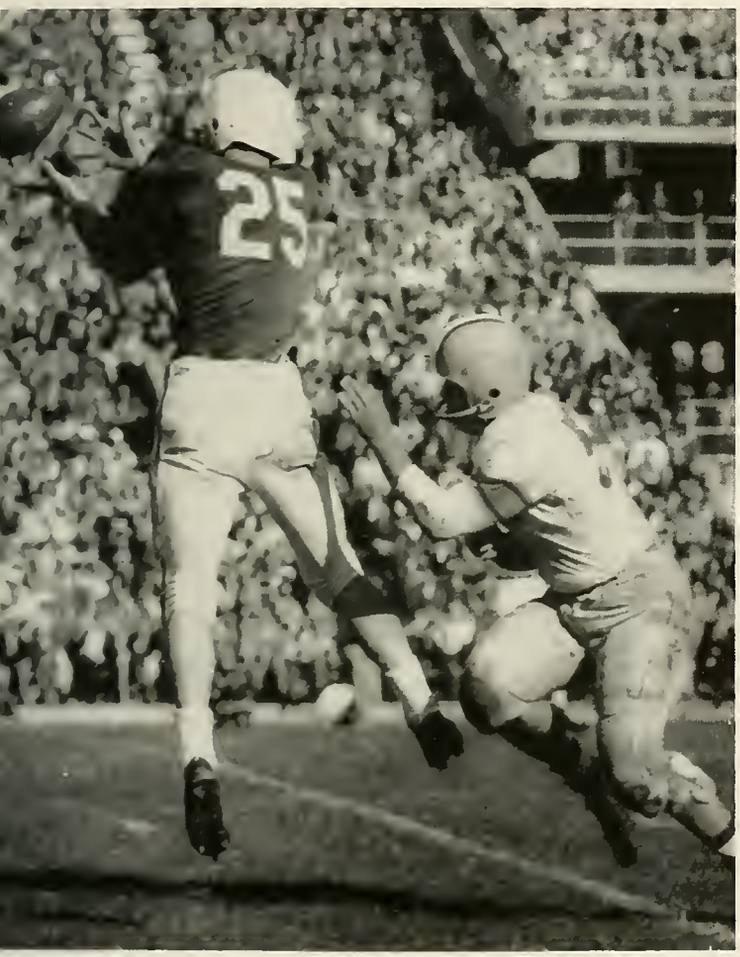

UP, UP, AND AWAY goes Gilmore to snag pass from Newton in traditional game against LSU at Baton Rouge.

on the opponent's 25. Quillian smashed 18 gruelling yards for the first marker of the game; it was the seventh game in which the ramming fullback had crossed the goal line. Caruso kept the boys from Baton Rouge deep in their own territory with coffin-corner punts; Zimmerle capitalized on the first Bengal miscue by pouncing on a loose ball on the Tiger 21. Newton and Quillian worked it to the 6 where the Greenies employed the Mouse's roll out keeper with Tony and Burnie again leading interference. When Zelenka's extra point attempt was blocked, few then realized the decisive role of that play in the final score.

Neither team could penetrate the other's defense in a relatively dull third quarter, but the LSU fireworks broke loose in the final period as the Tigers finally took to the air. Reynolds led the offense 70 yards to a six-pointer at the beginning of the final stanza, and Graham converted. But in the game's most controversial play, the Tigers were charged with holding, and Graham's attempt from the 17 fell short. A weak quick kick gave LSU the ball at midfield, and Reynolds found Johns for three passes and a final TD. Graham's kick split the uprights —and a 13-13 game.

Tulane outrushed their opponents 248 yards to 85, but their inability to cope with Reynolds' bulls-eye tosses counteracted their supremacy on the ground.

WHERE'S IT AT, DADDY?—Outnumbered 3 to 1, Tulane's Mackey prepares to leap for lob pass that fell incomplete.

"TIE" T FORMATION: Tulane Coaching Staff Front: Tarzetti, Green, Kotteman, Karmazin Back: Pilney, Mazur, Whitman.

GRADUATING SENIORS: Gilmore, Burnthorne, Sardisco, and Carmody discuss future plans with Coach Pilney.

# TULANE'S de-EMPHASIS PROGRAM

Many people accuse Tulane of going too far in a de-emphasis program, but do they really know what constitutes a program under this assumed name? In 1953 Tulane reduced the number of athletic grant-in-aids; some may describe this as "de-emphasis," but the reasons for the reduction did not include any desire for athletics to be de-emphasized (whatever the word may mean).

Tulane now is fielding the best intercollegiate athletic teams it can produce, while maintaining its scholastic standing and conforming to the rules of the SEC and the NCAA. The prime consideration in formulating the athletic policy, as in any other policy at Tulane, is that the University's integrity as an educational institution must be maintained.

Financial consideration are important factors in determining the policy, and a privately endowed university is at a considerable disadvantage in carrying out an intercollegiate athletic program as compared with tax-supported institutions.

Quite a few changes have been instituted in improving campus life for the boys with grant-in-aids. Under the guidance of Athletic Director Dick Baumbach, the Athletic Advisory Committee have seen that the admission requirements and grade maintenance must be the same for all students and have encouraged non-scholarship holders to compete in varsity athletics. The committee also recommends that athletes integrate with other students in the dorm and participate in extra-curricular activities on campus. Much credit goes to this group for its helping to strike a happy medium in athletic emphasis at Tulane.

Now Tulane has more football players on scholarship than at any other time in history; this is partly due to the fact that freshmen are ineligible and to have a squad from only three classes necessitates this increase.

Next year's schedule only includes such grid powers as Texas, Navy, Georgia Tech, and Ole Miss. Having seen the facts, how can anyone say that Tulane is carrying out a de-emphasis program?

The 1956 TULANE Football Squad

# TONY SARDISCO'S

## . . . CINDERELLA STORY

The magic wand of the Football Writers Association of America came down and tapped the helmet of Anthony Guy Sardisco, thus turning this monstrous 200 pound hulk into an All-American. The hour of Fate had finally come for Tony and for Tulane which had not had an All-American in the past five years. The 22-year-old senior from Bossier City, Louisiana thus became the 14th Greenie and the first Tulane guard to make the dream team.

Exceptionally fast and aggressive for a big man, Tony ranged far many times on defense to make the tackle and was adept at pulling out to lead interference on wide plays. Previously, Sardisco was recognized by the SEC 'check list' nine times and was awarded "Player of the Week" after the Auburn game. A regular for four years, Tony stands out as the only player in modern Tulane history to share the captaincy two years.

And now it seems that the professional ranks have found the cleated shoe that just fits Tony's foot, therefore offering him a promising future.

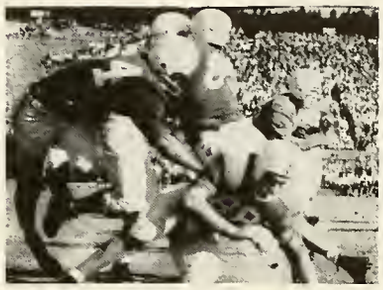

. . . through his great defensive play

. . and cooperation with teammates and coaches

. . . was rewarded

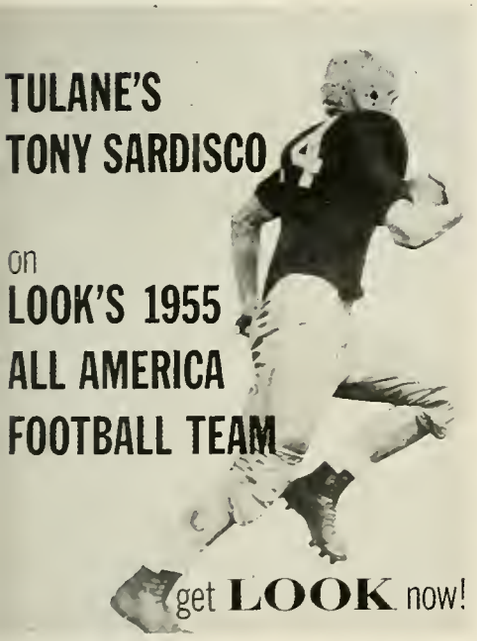

. . . with well-deserved publicity
. . . Goodbye, Tony—it's been fun

. . . thus earning a trip to New York with 21 other stars escorted by starlet Kim Novak

. . . and becomes the 3rd active representative of Tulane on All-American team

# 1956 BASKETBALL

## WELLS DEALS NATURAL SEVEN INTO WINNING HAND

CAL GROSSCUP . . . 6′3″ . . . forward

MURPH HOOKS in two against Mississippi State in 110-72 rout

40 YEARS OF EXPERIENCE aid Coach Wells in explaining some fundamentals to seniors Jim Cothern and Captain Roy Stoll.

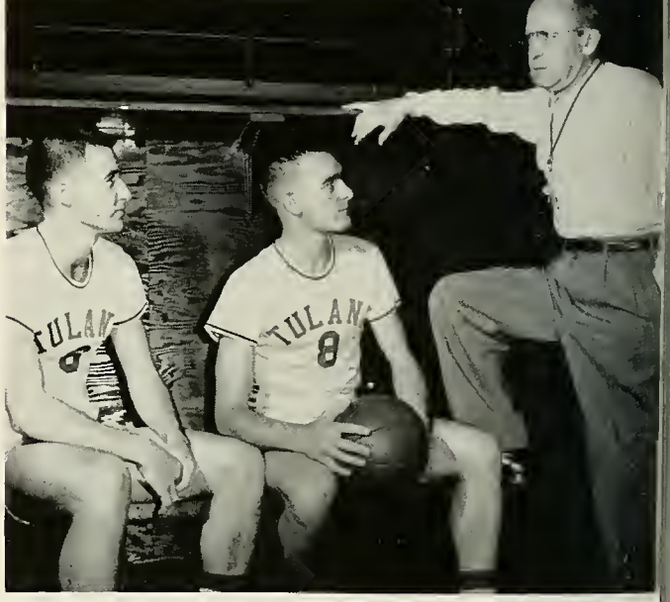

## SUMMARY

12-12

SEC 7-7

| | | | |
|---|---|---|---|
| Tulane | 95: | Southwestern (Memphis) | 50 |
| Tulane | 94: | Louisiana College | 61 |
| Tulane | 53: | Rice | 83 |
| Tulane | 66: | Texas A&M | 85 |
| Tulane | 69: | Springfield (Mass.) | 61 |
| Tulane | 66: | Ohio State | 72 |
| Tulane | 91: | Washington State | 52 |
| Tulane | 80: | NYU (Orange Bowl Tourney) | 72 |
| Tulane | 75: | Miami (Fla.) (Orange Bowl Tourney) | 86 |
| Tulane | 61: | Columbia (Orange Bowl Tourney) | 64 |
| Tulane | 72: | Georgia | 56 |
| Tulane | 54: | Florida | 61 |
| Tulane | 63: | Kentucky | 85 |
| Tulane | 68: | Tennessee | 81 |
| Tulane | 66: | LSU | 87 |
| Tulane | 93: | Ole Miss | 82 |
| Tulane | 110: | Miss. State | 72 |
| Tulane | 77: | Georgia Tech | 79 |
| Tulane | 67: | Vanderbilt | 74 |
| Tulane | 60: | Alabama | 79 |
| Tulane | 86: | Auburn | 75 |
| Tulane | 83: | Ole Miss | 81 |
| Tulane | 83: | Miss. State | 78 |
| Tulane | 81: | LSU | 68 |

Coach Cliff Wells, the little cage master from Indiana, who looks more like a professor than a coach, preserved his record at Tulane by masterminding a weakened squad to a .500 record in the conference and an equal mark for all games. Starting the season with 11 men, the Greenies were not supposed to be in contention for the title, but were labeled in the "dangerous" category. With Captain Roy Stoll, Bobby Delpit, and Stanley Stumpf the only remaining veterans, Coach Wells was expecting help from Cal Grosscup, a transfer from Purdue, and from Tom Murphy and Jim Cothern who spent most of their time on the bench last year. Up from junior college, Bob Ebker, John Mallory, and Bill Jargsdorf were expected to aid the Greenies, but just before the season's opener sophomores Jack Woods and Alan Mohr dropped out of school.

The Wave romped over small school opponents before running into two formidable representatives of the Southwest Conference. On a brief Holiday homestand the Greenies captured two out of three games against opponents ranging from New England to the Pacific coast. Making a creditable showing in the Orange Bowl Tourney, the Wave prepared themselves for their SEC opener against Georgia. Losing four of the first five games, the Greenie spirit reached its lowest ebb as the now seven man team played half heartedly against arch-rival LSU.

Realization of their lack of inspiration was brought to the attention of the team, and Coach Wells then cracked the whip. Coming out of the doldrums, the Wave was led to six victories out of the nine remaining conference games by Stoll, Grosscup, and Stumpf to place 5th in the SEC with a 7-7 record, thus placing a Wells-coached Greenie team in the first division for the 10th straight year.

1956 Basketball Squad

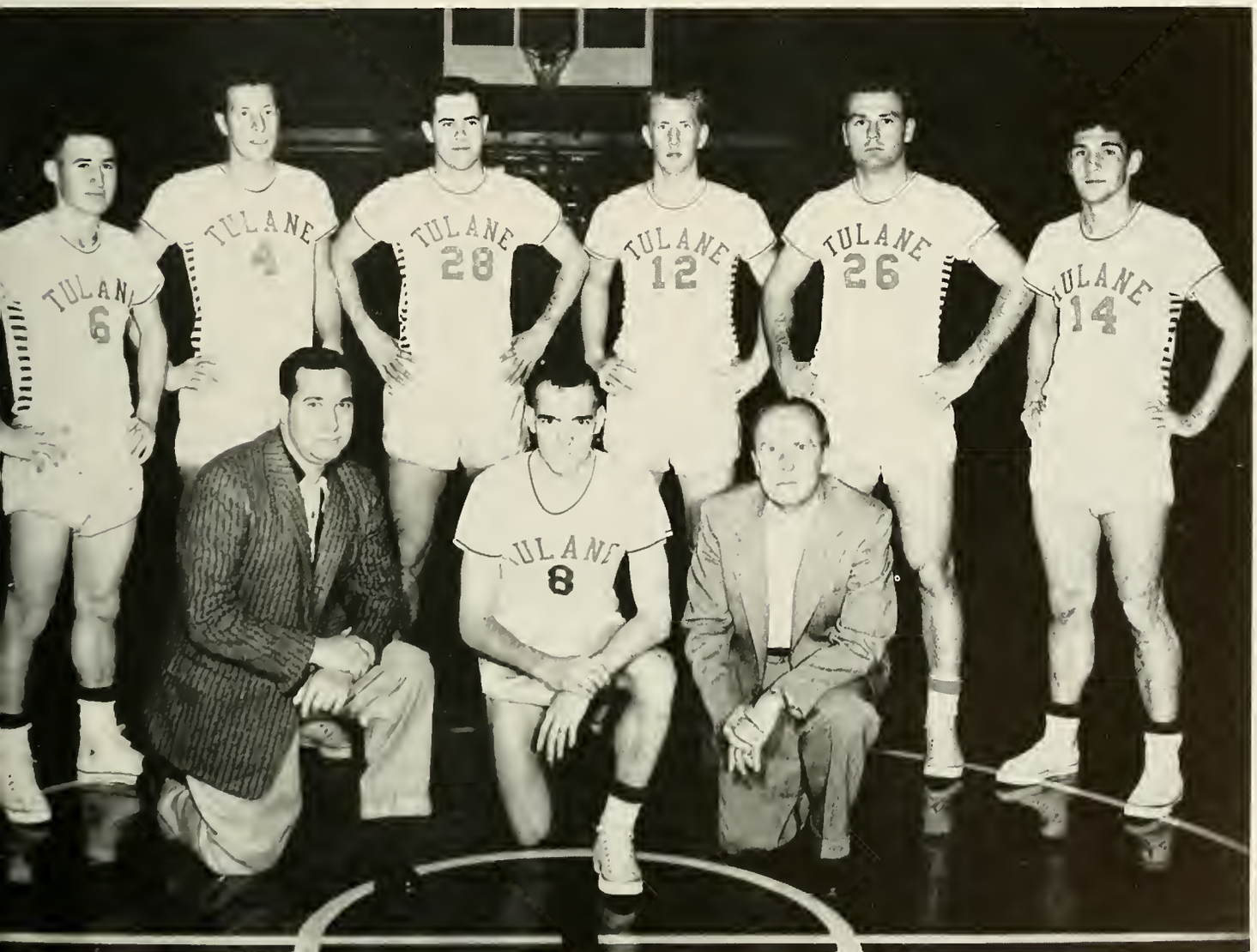

ROY STOLL . . . 6′ . . . guard

STANLEY STUMPF . . . 6′4″ . . . forward

# GREENIES' COME-BACK NOTCHES 5th PLACE

The Greenie quintet copped its two opening tilts, turning back Southwestern of Memphis 95-50 and Louisiana College 94-61. Cal Grosscup bucketed 27 points in his initial appearance wearing a Greenie uniform, and Captain Roy Stoll hit for 20 against Louisiana College.

The Wave made an unsuccessful tour in Texas as they were downed by Rice and the Texas Aggies, 53-83 and 66-85, respectively. Back home for three games during the Holiday season, Tulane defeated Springfield (Mass.) 69-61, were squeezed out by the Buckeyes of Ohio State 66-72, and smashed Washington State, 91-52. Bobby Delpit, who remained with Tulane through their first eleven games, sacked 19 against Springfield, and Grosscup put in 20 against Ohio

THREE WAY STRETCH for ball is performed by Stumpf and Murphy against LSU defender.

WAVE'S HIGHEST SCORER in any single season. Cal Grosscup buckets two of his 41 points in record shattering game.

TOM MURPHY....6'5"....center

JIM COTHERN....5'10"....guard

State. Perhaps the outstanding performance was Stoll's holding All-American Robin Freeman to his second lowest total of the year. Stumpf, Ebker, and Delpit netted 16 each against the Pacific coast quint.

Journeying to Miami for the Orange Bowl Tourney, the Wellsmen stopped NYU, 80-72 with Stoll dropping in 33 points. Advancing to the semi-finals, the Greenies bowed to Miami 75-86, as Stumpf took scoring honors with 20. Columbia evened the Green and Blue record at 5 and 5 with a 64-61 win in the consolation match.

Meeting Georgia in their first conference game, Tulane handed the Bulldogs a 72-56 setback, with Grosscup tallying 18. Florida stopped the Orleanians 61-54 as the Wave got ready for its first invasion into enemy territory in the SEC. In the season's most disastrous losing streak, the Greenies were trounced by Kentucky, Tennessee, and LSU. The Wildcats rolled over Tulane 85-63, then the Vols slid past the Wave 81-68, and finally the Tigers, with a second half spurt, won 87-66. Grosscup, Stoll, and Stumpf led the losing effort on the trip, hooking in 53, 48, and 36 points, respectively.

It was only after their poor showing against LSU, not only on the scoreboard, but also on the matter of hustling, that the Wave opened their eyes and began to realize its lowly state with a 6-9 record. The Rebels from Ole Miss invaded the Wave gym and encountered a young man named Stanley Stumpf finding the range for 32 points and victory for Tulane,

PLAYING PATTY CAKE with Stumpf's face is Auburn man in struggle for a rebound.

EFFECTIVE JUMP SHOT by Stumpf adds two more to Greenie total in LSU game.

Bill Jargsdorf. . . .6′1″. . . .guard

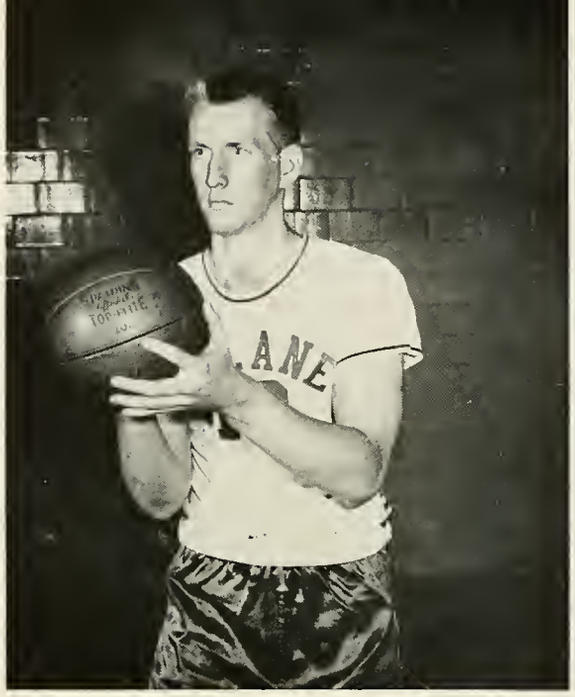


Bob Ebker. . . .6′5″. . . .center

93-82. The second of the Mississippi colleges in the SEC, Miss. State was also treated rather harshly by an inspired Wave squad. Hitting from all over the court, the Greenie team literally wore out the net. Their combination of accuracy and hustle spelled out many new records in Tulane's basketball history. Four major school records were broken as Grosscup with 41 points led the Wave to an astounding 110-72 victory; Stoll was way back in the scoring column with "only" 28. Grosscup's scoring spurt was a major factor in his drive toward becoming the highest scoring Greenie in a single season in history.

The Green team next embarked on a heartbreaking road trip to Georgia Tech and Vanderbilt. Leading by five points with only a couple of minutes remaining, the Greenies saw an alert Yellow Jacket squad steal victory right from under their noses 79-77. After hanging on with a valiant fight, Tulane was outlasted by the Nation's No. 4 ranked Vanderbilt Commodores who eked out a hard-earned 74-67 win. For the third time in the last four games, Stumpf was above the magic 20 and his continual rebounding was an important factor in the Wave's "new look."

The 79-60 score was not indicative of the respectable battle the Wave put up against Alabama's SEC champs; the Tide's depth was just too much for an outmanned Tulane squad. It seemed at this point in the season that the Wave, which had seen many tough breaks, would have to discard all hopes for a first division finish. Auburn's fourth place Tigers came into town hungry for revenge for the football upset administered by Tulane, but the Wave was not to be daunted. Led by Grosscup's 35 point effort, the Wave now had its future brightened. Repeat wins over the Mississippi squads on the road would be tasty to the drooling Greenies. Stumpf exactly equalled his 32 points scored earlier against Ole Miss, and the Wells-men edged the Rebs, 83-81. At Starkville two nights later, the Greenie five balanced its scoring in overcoming a five point deficit in the final minutes to win, 83-78.

Returning home for the season's finale against LSU, the Wave not only was seeking revenge, but wanted to garner fifth place honors all by itself. Stumpf and Grosscup led Tulane in scoring and rebounding while Stoll's floor play continually stymied the Bengals. Building up a margin to as much as 26 points, the Wave romped over the boys from Baton Rouge in the 81-68 conquest.

To single out any one individual in leading the "Natural Seven" in their comeback would be impossible. It took the knowledge of Coach Wells plus the desire to win by seven hustling boys to establish the Green Wave as the conference's most unpredictable team. We, the student body of Tulane, should tip our hats to these boys who did so much to reflect honor upon our university.

RIGHT OVER CENTER. Grosscup drives for goal in Mississippi State game.

# 1956 TENNIS

## EMMET PARE—PRODUCER OF CHAMPIONS

The producer of more SEC championships than any other coach in any sport in the history of the league—Coach Emmett Pare has brought Tulane national acclaim through its outstanding tennis teams.

Since coming to Tulane in 1933, Pare has compiled an astounding record of 145 wins, 23 losses, and 11 ties, and currently the Wave netmen have notched 44 consecutive dual match victories. In 17 SEC tournaments, Pare's squads have won 13 team victories and 12 of these years the number-one man was a product of Pare's teaching.

Emmett Joseph Pare was born in Chicago in 1908 and received his Bachelor of Philosophy from Georgetown University in 1930. The following year he joined the Bill Tilden professional troupe which toured the world. In 1933 along with Bruce Barnes, Pare won the National Professional Doubles Championship.

Coach Pare takes special pride in his tutelage of four Na-

ERNIE SUTTER helped Tulane's supremacy in the tennis world to be recognized when he became Pare's first National Intercollegiate Champ in 1936-1937.

HAM RICHARDSON (1953-54) and "PEPE" AGUERO (1955) were both prize products of Pare's tutelage.

JACK TUERO displayed his powerful forehand for Tulane while he was National Champ under Pare in 1949.

1956 Tennis Squad

# NETTERS STREAK EXTENDED TO 44

tional Intercollegiate Champions—Ernie Sutter (1936-37), Jack Tuero (1949), Hamilton Richardson (1953-54), and Jose "Pepe" Aguero (1955). Therefore, out of the whole nation, our university has had the number-one player 6 out of 17 years—an unparalleled record for an outstanding representative of Tulane.

Led by the nation's No. 3 amateur Hamilton Richardson, the Tulane tennis squad ran through their fourth straight undefeated season and 44th consecutive victory, thus remaining among the leaders in collegiate tennis. Coach Pare's boys amassed a perfect record in SEC competition plus non-confer-

LESTER SACK JOSE AGUERO HENRY JUNGLE

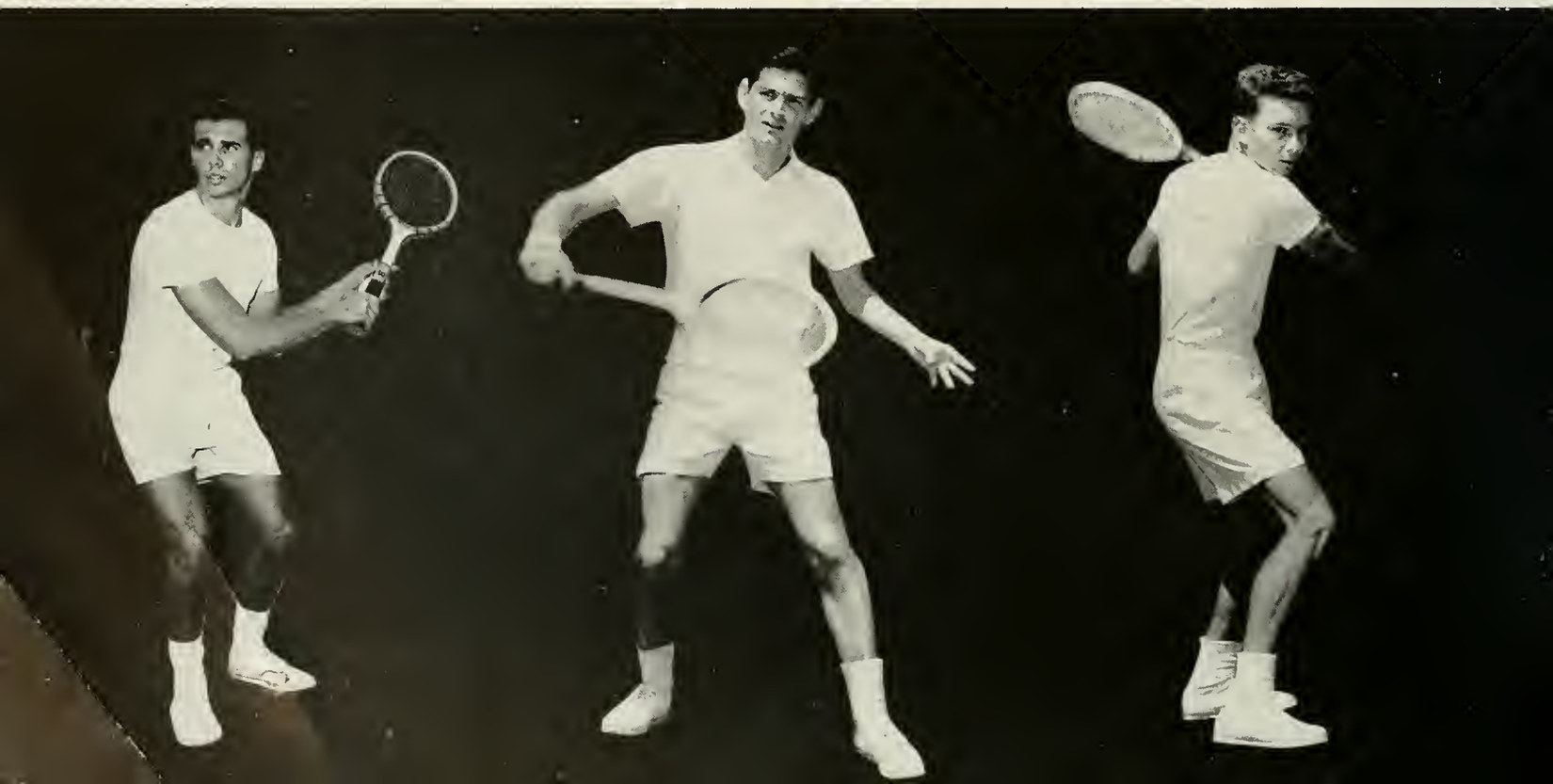

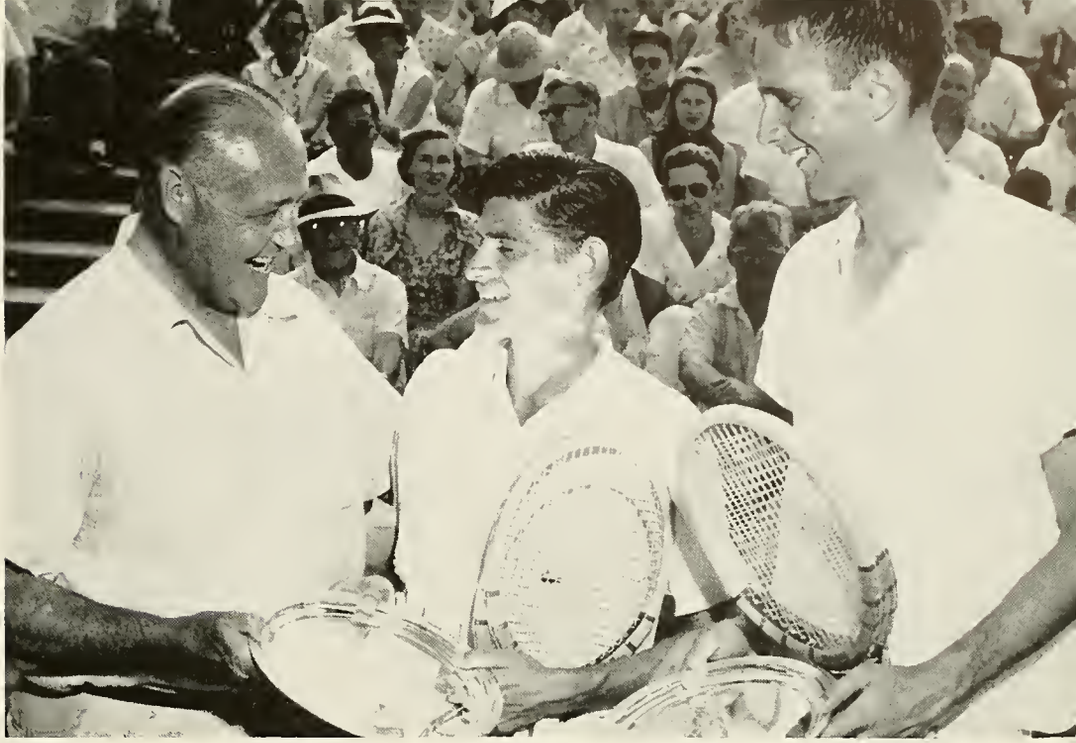

KING OF THE CROP of college tennis players. "Pepe" Aguero accepts recognition for becoming the National Intercollegiate Champion.

ence wins over Lamar Tech, Rice, Northwestern, Western Michigan, and New Orleans Lawn Tennis Club. The year's only blemish was the match with Texas University in which the Wave was leading when darkness set in.

When Richardson relinquished his SEC crown, Jose "Pepe" Aguero, the Greenies' No. 2 man, was chosen to represent the conference in the National Intercollegiate Singles Championship. Aguero won the title, marking the third straight year that a Tulanian has captured the coveted honor. Besides Richardson and Aguero, Buddy Lomax, Henry Jungle, and Jerry Dalrymple each copped division laurels in the SEC tournament; these victories were coupled with three doubles championships, giving Coach Pare's squad eight of nine possible firsts.

Again tennis stands out as Tulane's finest contribution to the world of sports. With sophomores Lester Sack and Sonny Tsai moving up to the varsity ranks, it promises to be another banner year for the Wave.

JERRY DALRYMPLE SONNY TSAI BUDDY LOMAX

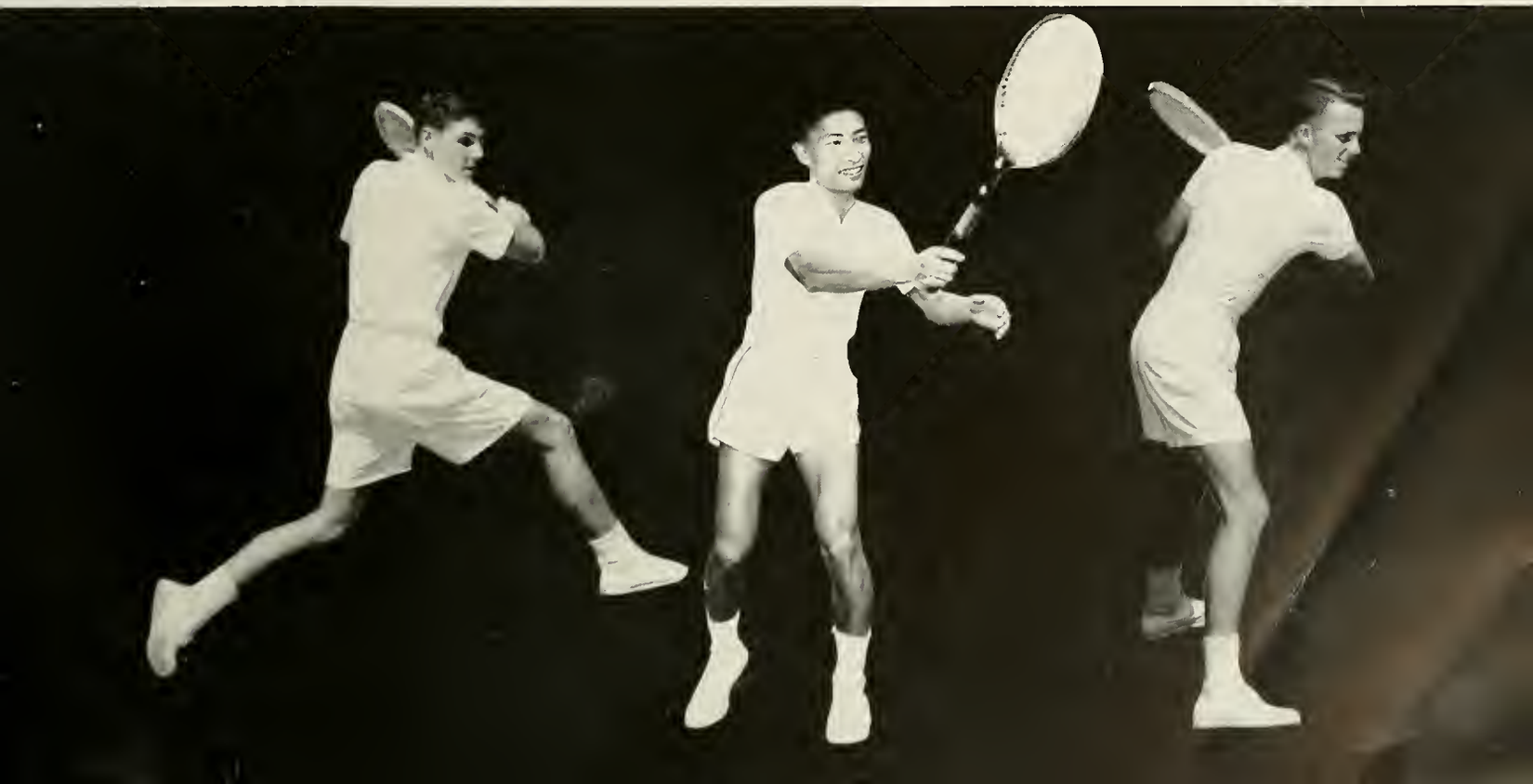

# BASEBALL

1955 Squad

# WAVE "9" IN SEC CELLAR

With little more in their favor than the old standby of determination, the diamond men dove headlong into the season with a heartbreaking 1-0 loss to Ole Miss on March 25. From then until April 11, on which date the Greenies beat Mississippi State, 9-6, there was little to cheer about. The intervals between cheers after that were also overly long, even for the most apathetic of Tulane rooters.

With only a sixteen man squad, the Abadiemen could not have been expected to fare better than they did, but by giving

CATCHERS: Zelenka and Siff

OUTFIELD: Reginelli, Levia, Warner, Selber, Couts

## SUMMARY

Record: 4-12

SEC: 3-11

| | | | |
|---|---|---|---|
| Tulane | 0; | Ole Miss | 1 |
| Tulane | 0; | Ole Miss | 10 |
| Tulane | 7; | Alabama | 10 |
| Tulane | 0: | Alabama | 3 |
| Tulane | 9: | Miss. State | 6 |
| Tulane | 0; | Miss. State | 3 |
| Tulane | 3: | Alabama | 14 |
| Tulane | 2; | Alabama | 8 |
| Tulane | 7: | Spring Hill | 6 |
| Tulane | 9; | Miss. State | 5 |
| Tulane | 13: | Miss. State | 20 |
| Tulane | 3; | Spring Hill | 5 |
| Tulane | 3: | LSU | 4 |
| Tulane | 6: | LSU | 12 |
| Tulane | 8: | LSU | 7 |
| Tulane | 3: | LSU | 5 |

COACH ABADIE views Greenie chances with Captains Retif and Levia.

everything they had in each inning of play, they earned the respect of every one of their few constant supporters.

The biggest ray of hope came from the record of the Freshman ball club, which in the eyes of the observers, gave promise of adding much to the Greenie fortunes in the next several years.

No, it was not a successful year from a won and lost standpoint; nevertheless, there was a fair share of thrilling moments provided by a multitude of outstanding individual performances—Tommy Warner's ninth inning home run against Miss. State to give the team its first win of the season—Leonard Selber's 5 for 6 against Ole Miss—Lionel Richard, who had to pitch so often that everyone wondered when his arm would fall off—"Cooter" Zimmerle getting a hit in every game—Tony Reginelli, whose late season drive brought his average above .300—Milt Retif who, despite a crippling leg injury, came through consistently as a pinch hitter. These highlights, along with the all-out effort put forth by all the boys, left the impression that the squad would be one to reckon with in the SEC for quite some time if the promising Freshmen pan out.

Ben Abadie did not have much to smile about in his first season in the third base coaching box, but he deserves the praise and well-wishes of everyone for getting the most out of an undermanned and under-supported club.

HURLERS: Richard, Buvel, Tyner, Trinchard

INFIELD: Stumpf, Retif, Rubenstein, Zimmerle

# INTRAMURALS 1956

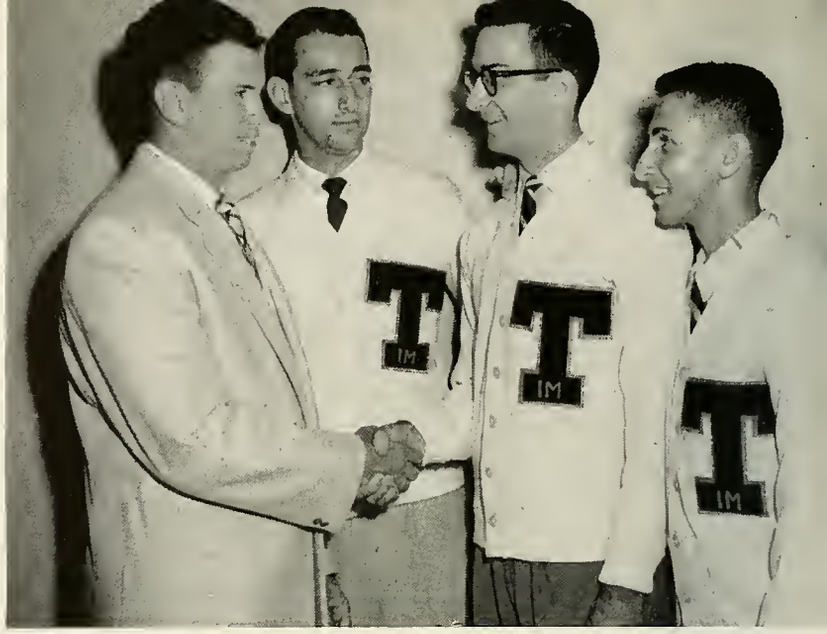

I-M DIRECTOR Ben Abadie discusses program with officers of Intramural Council.

## I-M PROGRAM PROGRESSES—PRO-

POOL SHARKS: Sidney Lewis (Army) and runner-up Jerry Glaser (Navy).

Since its organization in 1953 under full time Director Ben Abadie, the Intra-Mural program at Tulane has improved greatly. Last year over one-thousand students, representing 34 different organizations, participated in ten different sports varying from football to ping pong.

The year's activities are centered around the Freshman-Sophomore game. All the color and rivalry of a big time college football game are included. The teams use varsity uniforms and equipment, and they have a queen with a court, cheerleaders, and a band. ROTC units drill at halftime, and a local sports announcer operates the P.A. system.

The governing body of the Intra-Mural program is the I-M Council. It formulates the rules and regulations of the various programs and makes the final decision in all disputes. It is composed of one representative from each participating organization with the director of the I-M program acting as advisor. The three senior managers serve as its president, vice-president, and secretary.

PING PONG champs: Walter Flato and Carl Goodman (Navy) with 2nd place Stanley Fagan (Irby House).

Annual Fresh-Soph game

VOLLEYBALL CHAMPS from Law School

CRUCIAL PLAY in the Championship game between Army and Navy.

# POSED FIELD HOUSE NEARER READY

Each of the championship teams is given a trophy and special awards are given to the teams finishing first or second in competition for the entire year.

The main handicap of the organization is obtaining qualified student officials. A training school is conducted each year by the I-M director and is very helpful, but it takes two or three years to properly train an official. By the time a student knows his duties, he is ready to graduate.

The future of the Intra-Mural program at Tulane looks very bright with the coming construction of the newly proposed Fieldhouse in the back of the stadium. The planned Fieldhouse will be devoted exclusively to the use of the Intra-Mural program. Plans include a swimming pool, three basketball courts, handball courts, facilities for gymnastics, volley ball, ping pong, pool, and tennis. Next to it will be located a practice track field. The use of these new facilities will allow an increase in both activities and participation of students in Tulane's Intra-Mural program.

NEWMAN CLUB garners top honors in I-M basketball.

NAVY NETTERS cop tennis championship over Law School

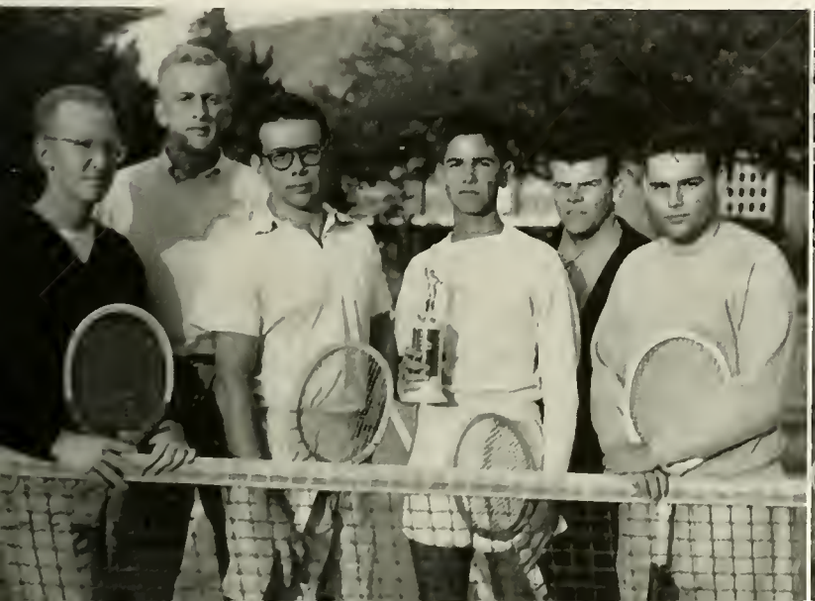

TOUCH FOOTBALL title went to the Navy squad

# 1955 GOLF

1955 Golf Squad

COACH INNES MILLAR

EDITOR'S NOTE: Special thanks for assistance in helping make possible this sports section go to EDDIE ALLEN, Tulane Sports Publicity Director whose knowledge and files proved invaluable, and to HAP GLAUDI of the New Orleans ITEM.

## LINKSTER LOSSES LINGER

With number-one man Stanton Shuler as their only consistent winner, the Wave golfers had a rough time eking out three wins in a relatively simple nine-match season. This year with Shuler in Med School, prospects for an improved record are even more remote; the main hope comes from sophomores Eddie Weitz and Fritz Dahlberg who join veterans Dick Lyle, Sam Rosen, and Walker Sullivan.

Coach Innes Millar, the wee Scot from Carnoustie, found his 13th season as Wave golf coach an unlucky one. The team could only manage victories over small-time opponents Pensacola N.A.S., Lamar Tech, and Louisiana Tech.

The year's outstanding performance was provided by Shuler in the New Orleans Country Club tourney in which the Greenie linkster went to the semi-final round before losing to Western Amateur champ Eddie Merrins.

With an even more demanding schedule this year, hopeful Greenie fans will probably have to wait longer for a championship (or even winning) golf team.

TOMMY SUTTER

SPEED BANCROFT

STANTON SHULER

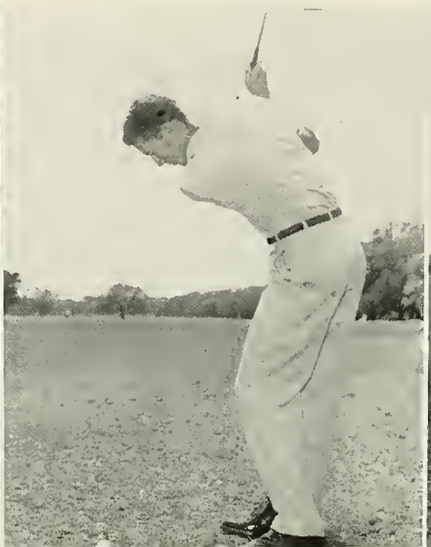

SAM ROSEN

For FLAVOR . . .

REEKS

# CONTENTS

Newcomb Pan-Hellenic Council
Tulane Pan-Hellenic Council
Medical Pan-Hellenic Council
Medical Fraternities
Fraternities
Sororities

ZBT
AUBURN
PLAINSMEN
ITS THEIR WATERY GRAVE
WHEN AUBURN MEETS THE WAVE

RUTH NAIRNE
*Chairman*

# NEWCOMB PAN-HELLENIC COUNCIL

## OFFICERS

RUTH NAIRNE ..... *President*

SARAH GUELFI ..... *Secretary*

LYNN STOKES ..... *Treasurer*

Composed of representatives from each of the Newcomb sororities, the Newcomb Pan-Hellenic Council serves to promote unity and cooperation among the sorority groups and to facilitate the execution of all inter-sorority activities.

The Pan-Hellenic Council is responsible for compiling rules governing rushing, pledging, initiation, and other activities. Sorority Skit Night and the Bridge Tournament are sponsored by the Council, and a Scholarship Banquet is held each spring honoring the pledges and actives obtaining the highest average in each sorority. It also awards the Pan-Hellenic Cup to the outstanding sorority of the year.

MARY ANN ROSE ..... *Alpha Delta Pi*
EVELYN LESLIE ..... *Alpha Delta Pi*
MARION WIENER ..... *Alpha Epsilon Phi*
PAT PHILLIPS ..... *Alpha Epsilon Phi*
JOAN GUNN ..... *Alpha Omicron Pi*
GRACE MERRITT ..... *Alpha Omicron Pi*
NICKI CARTISSER ..... *Beta Sigma Omicron*
MARILYN HYATT ..... *Beta Sigma Omicron*
NANCY KIRKENDALL ..... *Chi Omega*
MARTHA HATCHELL ..... *Chi Omega*
ANN NICHOLS ..... *Delta Zeta*

First Row: Mary Cartisser, Alice Diggs, Sally Evans, Sarah Guelfi, Joan Gunn, Martha Hatchell. Second Row: Marilyn Hyatt, Beth Kotte, Nancy Kirkendall, Yvonne Nassar, Anne Nichols, Betty Penick. Third Row: Pat Phillips, Mary Ann Rose, Carol Lynn Stokes, Marion Wiener, Adelaide Wisdom.

## MEMBERS

LYNN STOKES ..... *Delta Zeta*

ALICE DIGGS ..... *Kappa Alpha Theta*

YVONNE NASSAR ..... *Kappa Alpha Theta*

ADELAIDE WISDOM ..... *Kappa Kappa Gamma*

BETTY PENICK ..... *Kappa Kappa Gamma*

BETH KOTTES ..... *Phi Mu*

SARAH GUELFI ..... *Phi Mu*

SALLY EVANS ..... *Pi Beta Phi*

HARRIET SMITHER ..... *Pi Beta Phi*

GAY NEUMAN ..... *Sigma Delta Tau*

SYLVIA MILLER ..... *Sigma Delta Tau*

First Row: Joan Coon, Gretchen Elkins, Barbara Huber, Mary Louise Lee. Second Row: Mary Ann Lofton, Margaret Powell, Diane Radke, Darlene Rash, Mary Ann Rose. Third Row: Carol Sander, Susan Stone, Patricia Wentworth, Judy White, Constance Williams. Missing from panel: Jeanne Ates, Joyce Aubuchon, Evelyn Leslie, Donna Moore, Nancy Walls.

EPSILON CHAPTER OF

# ALPHA DELTA PI

OFFICERS

AMY FOLLANSBEE ..... *President*

MARY ANN LOFTON ..... *Vice-President*

MARY ANN ROSE ..... *Recording Secretary*

BARBARA HUBER ..... *Corresponding Secretary*

SUSAN STONE ..... *Treasurer*

AMY FOLLANSBEE
*President*

Epsilon chapter of Alpha Delta Pi is proud to be a part of the oldest social sorority in existence. Epsilon this year celebrates its fifty-first flourishing year on the Newcomb Campus. Founded at Wesleyan College in 1851, the colors are white and blue.

Alpha Delta Pi members have always energetically been a vital part of a variety of activities at Newcomb. Activities have centered around the always successful formal dance in the Fall, and the annual pledge and initiation banquets. Another outstanding event on the social calendar was the spring house party.

First Row: S. Abrahm, B. Ager, N. Alexander, J. Baim, B. Eldon, J. Berg, C. Bernstein, S. Bernstein, C. Block, J. Bloom. Second Row: B. Brand, J. Brand, C. Brenner, R. Bronstein, P. Brown, R. Carr, M. Crone, J. Dante, J. Dattle, C. Davis. Third Row: R. Emrich, H. Fanberg, R. Feller, N. Fink, J. Fleischman, C. Frohsin, L. Gendel, A. Gibbs, M. Gibbs, D. Gold. Fourth Row: H. Goldberg, S. Gordon, N. Granet, S. Heimovics, S. Hertzman, P. Hymans, C. Isaacs, M. Karpeles, L. Karsman, L. Katz. Fifth Row: A. Keil, J. Kern, M. Kohlmeyer, B. Langer, M. Lee, M. Levin, C. Levy, J. Lewis, F. Lieberman, J. Lowentritt. Sixth Row: R. Nathan, C. Neiman, S. Pailet, P. Phillips, J. Reich, S. Rosen, D. Rosenbaum, D. Salsbury, S. Schwartz, D. Seelig. Seventh Row: B. Seitlin, S. Shainock, M. Shapiro, N. Silber, S. Stein, N. Steiner, I. Taffel, M. Wachenheim, M. Wiener, S. Witten, D. Wolfson. Missing from panel: Sandra Baron, Annette Berry, Betsy Cohen, Carole Coolik, Susanne Kris, Judy Lavine, Meryl Pinsof, Phyllis Scharff, Kathy Schwab, Sue Sommer, Joel Sugar, Sandra Tuchin, Nancy Ulman.

EPSILON CHAPTER OF

# ALPHA EPSILON PHI

OFFICERS

JEAN SIMONS ..... *President*

CAROL DAVIS ..... *Vice-President*

NATALIE ALEXANDER ..... *Recording Secretary*

SUE HEIMOVICS ..... *Corresponding Secretary*

NANCY SILBER ..... *Treasurer*

JEAN SIMONS
*President*

Female "Ants"

Epsilon chapter of Alpha Epsilon Phi was established at Newcomb College in 1916. The colors are green and white and the flower is the Lily of the Valley.

During the summer Epsilon was the recepiant of various honors given at a National Convention in Ann Arbor, Michigan. One of the highest honors was awarded to Epsilon for the third straight year—the Efficiency Cup. Another award—the history award also went to Epsilon.

The Phi's have enjoyed many activities together, such as: an Open House for the newly acquired pledge, a buffet-dinner dance, a Spring formal, a pledge-active party, and the Senior Banquet to climax the social calendar. In Charity work, several members and pledges go each week to the various hospitals in New Orleans to entertain and help the children.

On the campus the AEPhi's are represented in almost every organization, where several have been recognized for their outstanding contribution to the organization. Our big moments of the year came when we won the 1955 Pan-Hellenic trophy, the Scholarship trophy, and first place in Skit Night for the sixth consecutive year. Again, Epsilon has had a prosperous and happy year at Newcomb.

ALPHA EPSILON PHI

First Row: P. Akin, C. Alford, C. Arnoult, J. Barkerding, C. Barnwell, D. Basket, J. Bernard, S. Bergeron, N. Birdwell. Second Row: M. Block, M. Bourne, C. Cabral, C. Clanton, N. Collier, J. Cooper, P. Crossley, S. DeArmas, F. Finch. Third Row: L. Gose, J. Gunn, D. Hebert, W. Hemenway, S. Herring, H. Hunter, K. Husselman, A. Joiner, J. Jones. Fourth Row: B. Kelly, J. Leggio, A. Mandeville, H. McIntosh, B. Monroe, A. Munch, G. Munch, M. Oakley, N. Ogden. Fifth Row: E. Parks, S. Patterson, J. Pilliod, F. Potts, M. Quick, J. Renken, E. Rican, N. Roehrig, N. Sanderfer. Sixth Row: S. Seaman, C. Stanley, C. Stone, I. Thornton, C. Upton, B. Wallbillich, C. Webster, Williams, Wiggins. Missing from panel: Martha Armistead, Lou Burleson, Dorothy Good, Grace Merritt, Dale Sansom, Louise Smith, Brenda Stacy, Olive Webb.

PI CHAPTER OF

# ALPHA OMICRON PI

OFFICERS

MOLLY BLAKENEY ..... *President*

BRENDA WALLBILLICH ..... *Vice-President*

NATALIE ROEHRIG ..... *Recording Secretary*

DOROTHY GOOD ..... *Corresponding Secretary*

CAROL JEAN ARNOULT ..... *Treasurer*

MOLLY BLAKENEY
*President*

Ye Olde Pie Shoppe

Founded at Barnard College in 1897, Alpha Omicron Pi has sixty-five chapters, one being Pi chapter at Newcomb College.

This year seems to have been a big one for the members of AOPi. Rush was a wonderful time for all, members and rushees as well. No one could have been prouder of the pledge class than AOPi was.

For Homecoming, 1013 Broadway sported a giant replica of Little Lulu with her Kleenex and at Campus Carnival throwing the pie at an AOPi was again a great favorite. Luncheons, suppers, banquets, informals, and formals kept the girls busy as far as social life—and a gay time was had by all. AOPi has been well represented in choral, religious, ahletic, and spirit groups, and in all phases of campus activities.

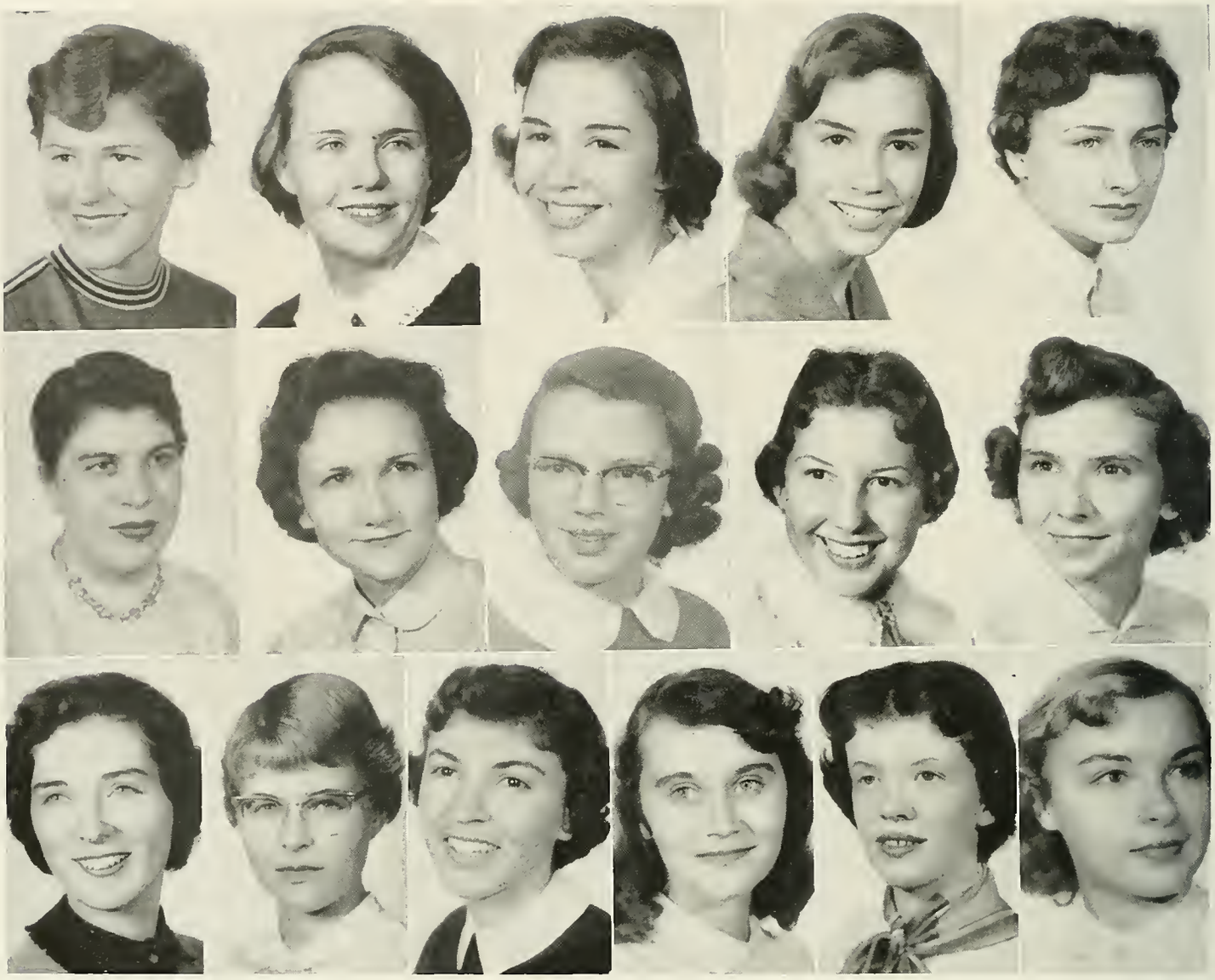

First Row: L. Zimmerman, B. Schulze, M. Robinson, M. Robinson, J. Porte. Second Row: E. Perez, E. Oberhellman, R. Lafranz, C. Ferendez, J. Epperson. Third Row: J. Donnelly, L. Drais, L. Ditrapani, J. Davis, N. Cartisser, B. Beck. Missing from panel: Peggy Gemelos, Ruth Lafranz, Judy Weisfeld.

ΖΩΟΥΕΥ ΕΥΕΡΓΕΤΕΙΝ

ALPHA SIGMA CHAPTER OF

# BETA SIGMA OMICRON

OFFICERS

MARILYN HYATT ..... *President*

JUDY PORTE ..... *Vice-President*

ELENA PEREZ ..... *Recording Secretary*

RACHAEL LAFRANZ ..... *Corresponding Secretary*

JOHANNA DAVIS ..... *Treasurer*

MARILYN HYATT
*President*

Who dealt this mess?

The new cliche' around campus is "busy as Beta Sigs" for during the past year Beta Sig activities—social, scholastic, and "what-have-you" have kept this close, active group mighty busy.

Parties make the world go 'round—and boy, did it ever spin this year. Our successful rush parties started the ball rolling and it never stopped. Spotlighting our social calendar were a Fall wiener roast, a Homecoming Party, a Christmas "mumble-jumble" party, a "Rancho Romp" square dance, and a Spring hayride. On the more quiet side we enjoyed a pledge banquet, an alum-active all day picnic, a Mother-Daughter Christmas dinner, a Founder's Day party and a Senior Banquet. However, the real highlight of our social year was an exotic black and silver Celestial Ball—'twas the talk of the campus! Although we list these parties, all who know the Beta Sigs know that wherever there is more than one there is bound to be a party.

BETA SIGMA OMICRON

First Row: M. Barkdull, H. Barry, V. Blanks, J. Bodman, C. Booth, A. Boston, V. Burdin, P. Byram, L. Capel, R. Carson.
Second Row: M. Coco, M. Crady, C. Cross, M. Culpepper, M. Davis, S. deBen, B. Dickey, C. Downes, S. Field, S. Francis.
Third Row: E. Frazer, L. Gough, F. Graham, K. Graham, L. Griffin, A. Haggart, A. Hamilton, J. Hardy, M. Hatchell, I. Heidelberg.
Fourth Row: J. Henderson, A. Johnson, J. Jolly, A. Kernaghan, N. Kirkendall, V. Lind, E. Luehrman, J. Mackenroth, H. Martin, R. McGinn.
Fifth Row: H. McLean, P. Meek, B. Midlam, E. Moreland, O. Moss, C. Mouchet, A. Mylius, M. Myrick, L. Oden, C. Roberts.
Sixth Row: S. Ray, L. Reeder, C. Roberts, M. Roberts, C. Stafford, L. Stephenson, H. Songeron, S. Street, B. Stribling, S. Thompson.
Seventh Row: A. Trenchard, C. Trowbridge, K. Veillen, S. von Osthoff, S. Voorhies, B. White, C. Wirth, S. Young, Harriet Barry.
Missing from panel: Dixie Breithaup, Christine Holcomb, Kathrine Johnson, Lynn Macmurdo, Nancy Jo Theriot.

# R H O  C H A P T E R

# CHI OMEGA

OFFICERS

MARY ANNA KENDALL ..... *President*

HILAH McLEAN ..... *Vice-President*

MARTHA HATCHEL ..... *Recording Secretary*

LYNN REEDER ..... *Treosurer*

HELEN CLAIRE MARTIN ..... *Pledge Trainer*

MARY ANNA KENDALL
*President*

Cross my heart!

Chi Omega was founded in 1895 at the University of Arkansas. In 1900, Rho chapter was founded at Newcomb, the sixth of 118 chapters to be established. Chi Omega ranks as one of the top sororities in national scholastic rating. Its national headquarters are in Cincinnatti, Ohio. National conventions are held every other year in White Sulphur Springs, West Virginia. Cardinal and straw are the sorority's colors and the flower is the white carnation. The Greek Outdoor Theater in Fayetteville, Arkansas, commemorates the founding of Chi Omega. It is an outstanding replica of Greek architecture in this country.

The Chi Omega's began their year with a houseparty at Camp Kittiwake on the Gulf Coast, preceeding a successful rush season. Among the many activities are frequent pledge-active lunches and suppers at the sorority house on Broadway. Other activities during the year include an annual pledge tea for pledges of other sororities, a Founder's Day Banquet in the Spring, and Christmas charity. The year was highlighted by the annual Winter Formal at the New Orleans Country Club.

O F C H I O M E G A

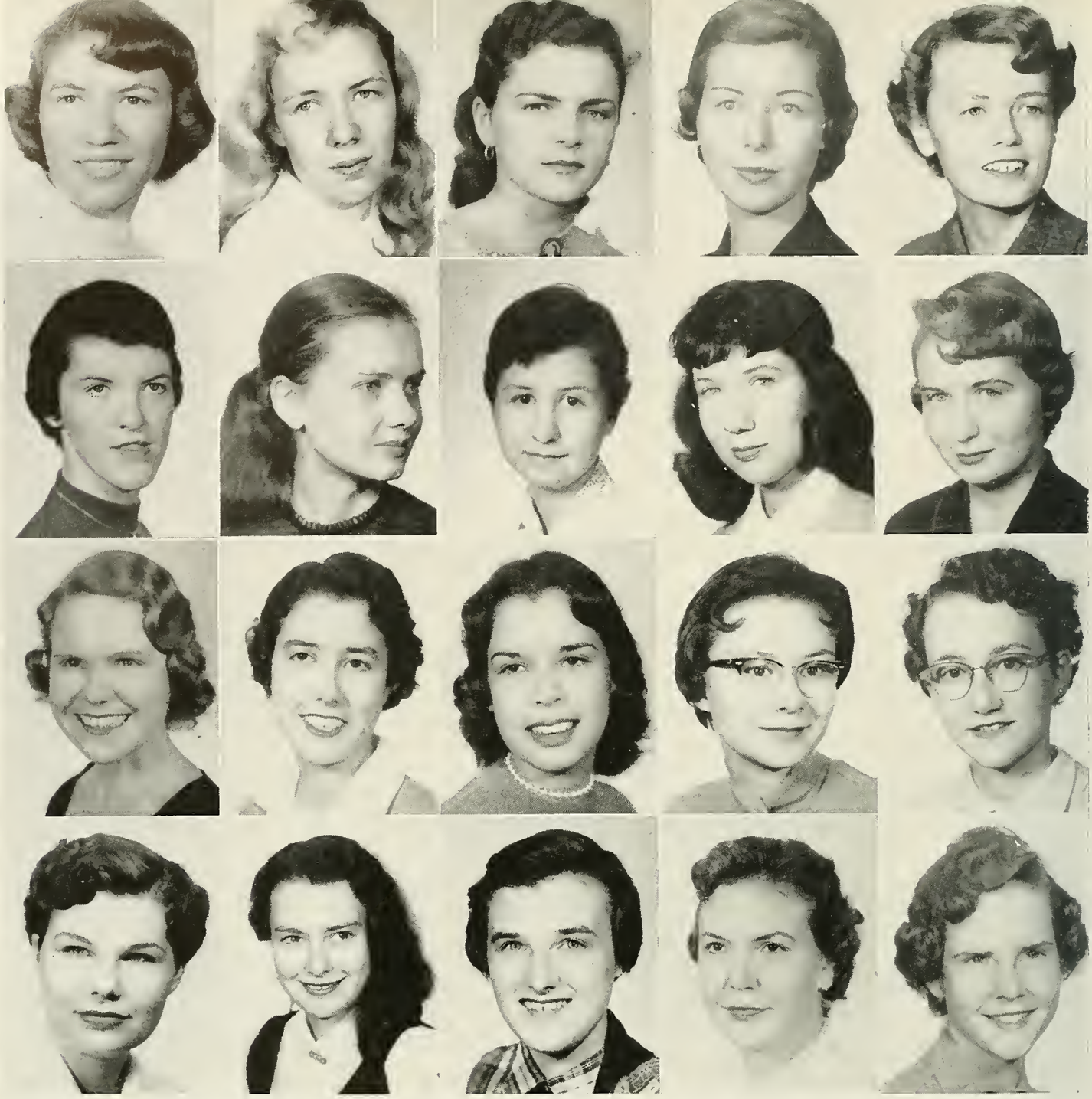

First Row: Eleanor Babylon, Joel Babylon, Michele Bailliet, Maude Flanagan, Lucie Fly. Second Row: Alice Geer, Charmaine Grinell, Pat Hale, Edna Mae Heck, Katherine Keethler. Third Row: Kathleen Kehl, Marisa Martinez, Anne Nichols, Lynette Orr, Anna Retif. Fourth Row: Loraine Smith, Frances Whidden, Mary Winfield, Marguerite Womble, Gay Woods. Missing from panel: Gloria Cabassa, Diane Calongne, Norma Starnes, Lynn Stokes.

BETA UPSILON CHAPTER

# DELTA ZETA

OFFICERS

LYNN STOKES ..... *President*
GAY LYNN WOODS ..... *Vice-President*
MAUDE FLANAGAN ..... *Vice-President*
ELEANOR BABYLON ..... *Recording Secretary*
ANNE NICHOLS ..... *Corresponding Secretary*
JOEL BABYLON ..... *Treasurer*

LYNN STOKES
*President*

Founded at Miami University in 1902, Beta Upsilon chapter of Delta Zeta was established on Newcomb campus in 1941. The colors are old rose and vieux green, and their pin is the Roman Lamp.

Ever since the chapter started on this campus, the girls have been active in all campus organizations and projects. This year began with the usual flurry of activities among them being rush, get-acquainted parties, open houses and practices for skit night. Many parties were on the social calendar, highlighted by the annual formal in the Spring.

Many wonderful times were held by the Delta Zeta's, and whether it was the first or last year in the sorority itself, it was one to remember.

O F  D E L T A  Z E T A

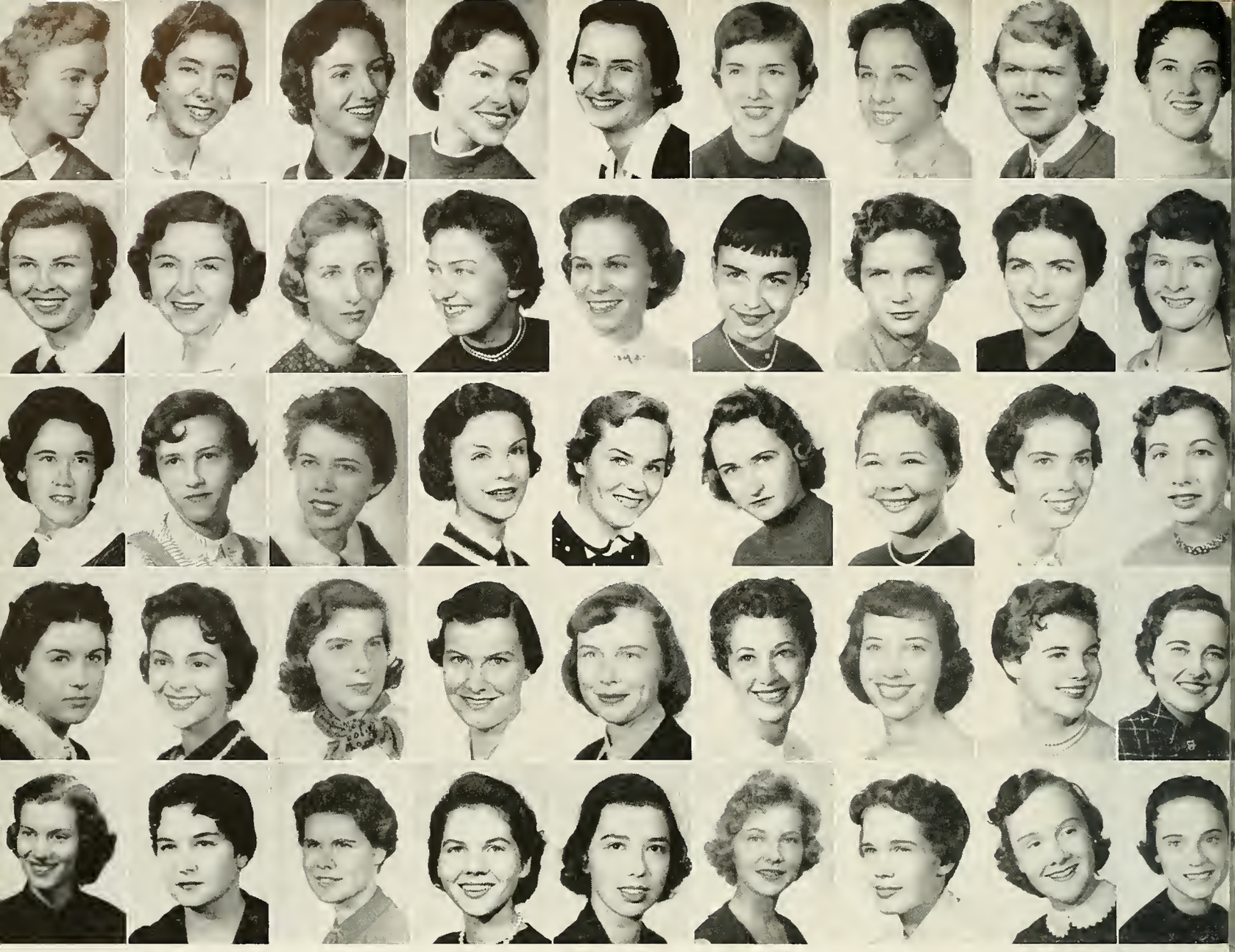

First Row: A. Alligood, G. Ballentine, D. Beyt, B. Blaine, N. Branick, B. Bridges, L. Brock, N. Brown, B. Bush. Second Row: A. Coco, G. Cox, G. Curry, D. Davis, A. Diggs, E. Gibson, M. Haines, E. Halloway, A. Harris. Third Row: B. Hill, S. Krey, R. Lott, B. Lunn, E. Mayberry, N. McCormick, M. McIntyre, J. Mercer, M. Mermis. Fourth Row: P. Murphy, Y. Nassar, S. Osborn, K. Patton, E. Peck, C. Peters, B. Robbins, A. Sewell, M. Snider. Fifth Row: K. Stephan, S. Sutherland, L. Swafford, S. Tigrett, A. Vega, K. Warden, M. Watson, C. Wilkinson, M. Williams. Missing from panel: Yvonne Bayle, Tricia Caesar, Kay Chaffee, Liz Johnson, Kay Kasperak, Katherine Pittman, Theresa Stuterman, Adene Wulfkueler.

ALPHA PHI CHAPTER OF

# KAPPA ALPHA THETA

Theta's sister—Queen of Cotton!

OFFICERS

ROSE FRASER ..... *President*

LIZ JOHNSON ..... *Vice-President*

YVONNE BAYLE ..... *Recording Secretary*

MARION WATSON ..... *Corresponding Secretary*

YVONNE NASSAR ..... *Treasurer*

ROSE FRASER
*President*

Kappa Alpha Theta was founded at DePauw University on January 27, 1870, sixteen years before the founding of Newcomb College. Alpha Phi chapter was established in 1914 on this campus.

After a highly successful rush season the chapter settled down to improve its already high scholastic standing and to increase its philanthropic program.

Parties for fraternities and sororities, after-game coffees, and pledge-active functions were climaxed by the Black and Gold formal in the Spring.

KAPPA ALPHA THETA

First Row: E. Ardery, J. Billings, A. Bland, J. Boisfontaine, B. Born, S. Brown, M. Caldwell, C. Connett, N. Cox, D. Christianson. Second Row: P. Dell, E. Desport, P. Dexheimer, P. Douglas, A. Dubisson, A. Duckworth, S. Duvall, N. Fant, B. Feital, N. Foresman. Third Row: M. Fowlkes, E. Friend, C. Gage, R. Gehl, B. Hammond, J. Hawn, L. Heaslip, S. Hicks, J. Hogue, C. Jeppe. Fourth Row: J. Juden, C. Leake, M. Manget, P. Michinard, M. Mitchell, M. Montgomery, S. Muths, J. Nelson, A. Nichol, C. O'Kelly. Fifth Row: B. Penick, S. Postlewaite, A. Roach, D. Rucker, K. Sandoz, S. Sharp, J. Skinner, E. Slaughter, V. Slaughter, A. Terrell. Sixth Row: A. Turner, Sally Uphom, A. Wadick, J. Walker, S. Walker, P. White, A. Wisdom, J. Woodall, L. Zander. Missing from panel: Mary Cobb, Mary Lou Hevron, Martha Johnston, Ann Lampton, Bobbie Landry, Joan Leonard, Marietta Moyer, Eleanor Munger.

BETA OMICRON CHAPTER

# KAPPA KAPPA GAMMA

OFFICERS

RUTH NAIRNE ..... *President*

NASH COX ..... *Vice-President*

EMILY FRIEND ..... *Recording Secretary*

JANE NELSON ..... *Corresponding Secretary*

BOBBY LANDRY ..... *Treasurer*

Kappa Kappa Gamma was founded at Monmouth College in Illinois in 1870. Our chapter, Beta Omicron, has held an integral place on the Newcomb campus since 1904. Our colors are light and dark blue, our flower the Fleur-de-lis.

Rush week, preceeded by our annual pre-rush houseparty, resulted in the pledging of a wonderful group of girls, who have already added more than their share of Kappa spirit. A swimming party, the pledge banquet, a party at Fitzgerald's, and monthly pledge-active suppers helped welcome them into our midst. The Monmouth Duo dance, given jointly with Pi Phi in honor of the pledges, was even more successful than last year and promises to become an annual affair.

RUTH NAIRNE
*President*

". . . But Skinner went Phi Gam!"

Honors came early to the Kappas in the form of the first annual Homecoming decorations cup. M. Dior and his dress-shop motto "We'll flatten 'em or bust" led Tulane and Kappa to victory. We also won Pan-Hellenic volleyball.

One of the most rewarding of our activities this year has been our work at the Crippled Children's Hospital. Each of us, in spending at least one afternoon a month working with the children or in one of the many other phases of hospital administration, has found great satisfaction.

Important dates on this year's Kappa calendar include several faculty coffees, our December houseparty, a steak and bean scholarship dinner, the Kappa Christmas party, a party during the Holidays for New Orleans girls who went Kappa at other schools, the Spring formal, the Founders' Day Banquet, other parties, Tuesday lunches, and, of course, active participation in every phase of Newcomb and Tulane life.

OF KAPPA KAPPA GAMMA

First Row: M. Amacker, K. Bethune, B. Blalock, E. Boaz, F. Bowen, J. Brough, K. Burton, H. Cabiness, J. Chesnut.
Second Row: J. Ciolino, M. Clark, G. Cook, C. Coopwood, C. Curet, L. Curet, R. Dietrich, L. Dufour, C. Enright.
Third Row: L. Falgout, M. Faulk, A. Flinn, L. Fountain, C. Fynn, S. Gaines, J. Garrcia, M. Garrard, D. Gelabert.
Fourth Row: J. Googe, S. Guelfi, E. Hartel, P. Holmes, A. Hunter, R. Korndoffer, N. La Prairie, K. Lea, M. Lewis.
Fifth Rows A. Mackay, H. Martin, D. McCabe, J. McGee. L. Millsaps, A. Moran, P. Nungesser, B. Perez. D. Reed.
Sixth Row: M. Reeves, J. Stagg, J. Taylor, W. Terhune, G. Thompson, J. Vorhaben, M. Wagner.
Missing from panel: Mary Cleve, Andrea Collins, Georgie Jacobs, Nancy Peter, Learaye Richard, Pat Schweikhardt, Ida Szodomka, Jean Ann Taylor.

# D E L T A  C H A P T E R

# PHI MU

OFFICERS

BETH KOTTES ..... *President*
JOAN GARCIA ..... *Secretary*
MARY GARRARD ..... *Treasurer*
CHRIS THORBURN ..... *Assistant Treasurer*

BETH KOTTES
*President*

Rush-weary

In 1852 Phi Mu Sorority was founded at Wesleyan College in Macon, Georgia. The flower is the Enchantress carnation, and the colors are rose and white.

As usual the school year began with Orientation—and with Rush Week, which resulted ultimately in a splendid pledge class. The year's social calendar was crammed with monthly luncheons at the sorority house, a houseparty, and the annual formal at the Southern Yacht Club. Phi Mu's are active in nearly every organization on campus—cultural, educational, and social. Pride is abundant because of the interest shown by the girls who are in these organizations, and because of the great interest the whole chapter has shown throughout this year.

O F P H I M U

First Row: J. Anderson, R. Atkinson, J. Barnum, C. Beutel, A. Bond, W. Brekenridge, J. Bruce, V. Bruns, J. Conger. Second Row: M. Corrigan, P. Costley, J. Daniels, M. DeBuys, K. Eshleman, S. Evans, C. Feringa, P. Fleming, B. Fuqua. Third Row: A. Gandolpho, J. Goodwin, D. Griffen, N. Hudgins, E. Hopkins, S. Hillery, J. Headley, G. Haven, M. de la Houssaye. Fourth Row: T. Harris, R. Harper, J. Hanemann, H. Jones, J. Jones, K. Ketleson, R. Knighton, J. Labouisse, M. Labbi. Fifth Row: E. Lapeyre, D. Laskey, D. Leach, M. Le Doux, L. Lockett, C. Lyle, L. McArthur, E. McFarland, J. Manatt. Sixth Row: D. Nalty, M. Norman, L. Norwood, A. Old, B. Osborn, B. Ott, F. Perrilliat, B. Pratt, A. Richardson, T. Rave. Seventh Row: B. Smardon, A. Stark, S. Shelly, F. Thompson, M. Villere, M. Walmsley, B. Warren, R. Whitten, M. Wilson, W. Viguerie. Missing from panel: Cindy Beattie, Ann Bond, Judy Bondurant, Elaine Douglas, Gary Gillis, Carey McLean, Emma Lou Richardson, Charlotte Schmidt, Harriet Smither.

LOUISIANA ALPHA CHAPTER

# PI BETA PHI

OFFICERS

BETSY MAUGHT ..... *President*

JO GOODWIN ..... *Vice-President*

FREDDY THOMPSON ..... *Recording Secretary*

PATSY FLEMING ..... *Corresponding Secretary*

BETTY OSBORN ..... *Treasurer*

BETSY MAUGHT
*President*

Skinner again?

In 1867 Pi Beta Phi was founded at Monmouth College, Monmouth, Illinois. In 1891 Louisiana Alpha was established on the Newcomb campus. The flower is the wine carnation and the colors are wine and silver blue.

Following pledging was the traditional banquet held every year at this time, and the season was highlighted by several dances, climaxed by the formal.

The Pi Phis have been active and outstanding in all campus activities. Besides social and campus events, though, the Pi Phis have enjoyed many a time in helping the needy in some kind of charity.

O F  P H I  B E T A  P H I

First Row: Lynn Weinstein, Lois Stillman, Roslyn Schuleman, Ann Sanger, Vivian Rosenfield, Martha Rosen. Second Row: Joyce Price, Brana Meadows, Marilyn Loeb, Ann Katz, Hilda Hutkin, Ruth Horowitz. Third Row: Reva Hirsch, Jayne Gottlieb, Francis Friedman, Rena Fox, Paula Ekman, Patricia Binder. Missing from panel: Beth Fineberg, Harriet Hanson, Gay Hirsch, Sueellen Kaufman, Beverly Koplar, Janeth Loeb, Sylvia Miller, Gay Neuman.

# ALPHA IOTA CHAPTER

# SIGMA DELTA TAU

OFFICERS

MARGIE AARON ..... *President*

FRANCIS FRIEDMAN ..... *Vice-President*

ANN KATZ ..... *Recording Secretary*

ANN SANGER ..... *Treasurer*

The years activities of 1955-1956 marked the first year of Sigma Delta Tau's participation as a sorority chapter. Alpha Iota Chapter of SDT was officially recognized as the eleventh active sorority upon Newcomb campus on May 1, 1955. At this time the chapter received its charter from the National President who was in New Orleans to present the charter to the founders.

With its acceptance as an active chapter SDT took its first home at 919 Broadway. The spring and summer were spent designing, planning, and purchasing furniture for the new chapter room. Chairs, couches, tables, and lamps had to be bought in preparation for rush week and the first busy school year.

MARGARET AARON
*President*

"Hi"

Rush having been successfully completed the group began a crowded schedule of work and play. First there was pledge installation followed by Brunch at Brennan's, a tradition begun with the first pledge class. Next was a Fraternity Open House to introduce the pledges to the fraternities and which also served as an introduction to the new chapter room. The schedule also included monthly pledge-active dinners, alumnae suppers, and breakfast for the visiting regional advisor. In November a Bremuda short party including hot dogs, drinks and dancing to combo music was held. Plans were also begun for a spring Formal Banquet and Dance and numerous other social events.

The work schedule consisted of philanthropic work at Charity Hospital, a Christmas party for orphans, entrance in school athletics, and participation in skit night. Between parties, work, and meetings the members kept busy striving for the growth of their new chapter.

OF SIGMA DELTA TAU

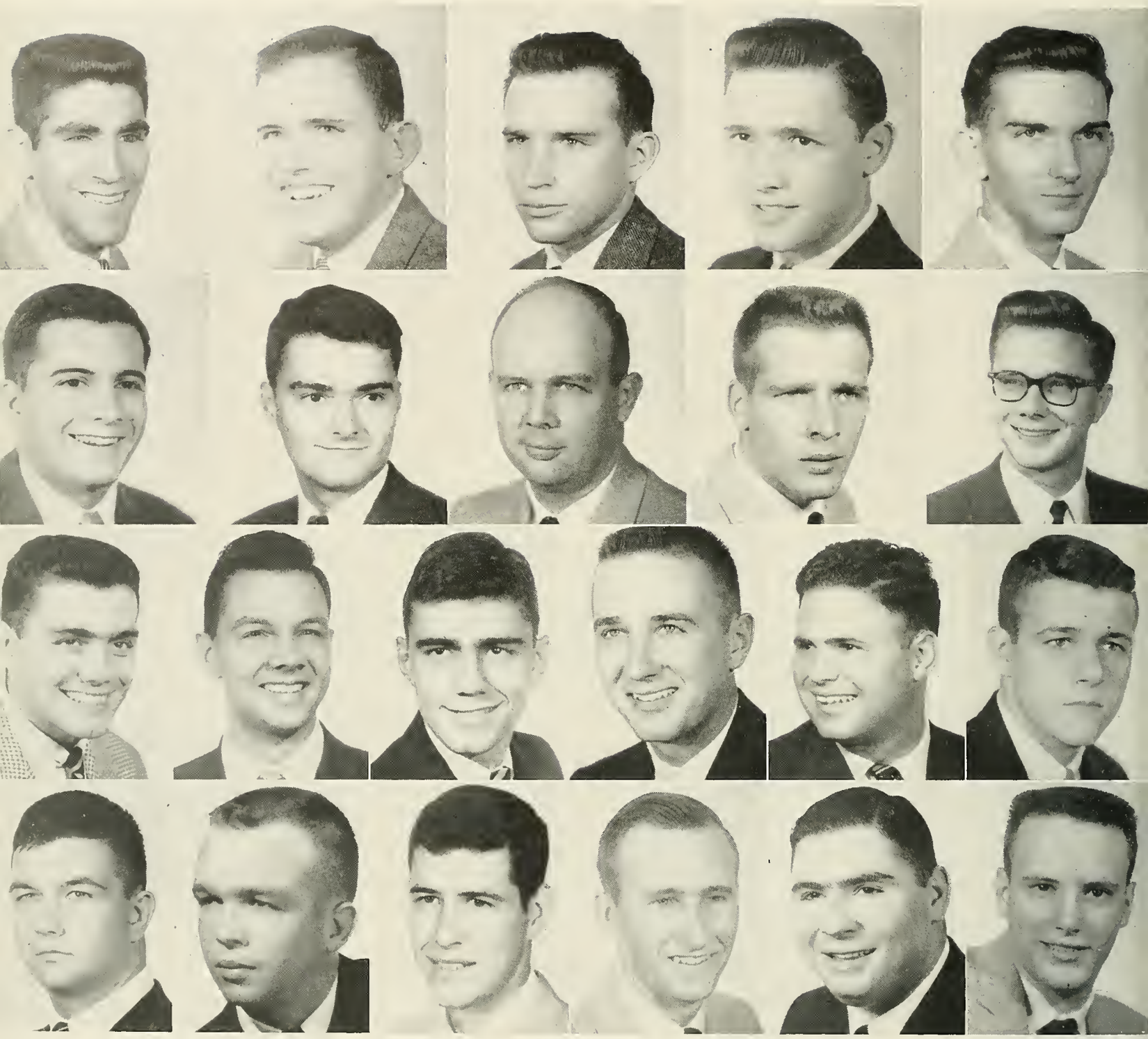

**Row 1.** H. Adair, A. Andry, C. Becker, D. Block, W. Cone.

**Row 2.** E. Dabezies, F. Dahlberg, E. de la Houssaye, W. Dyer, W. Eidson.

**Row 3.** E. Evans, C. Fritchie, A. Hardy, S. Kappa, H. Lamensdorf, W. Mattison.

**Row 4.** C. Pendleton, F. Stewart, T. Tidwell, W. Wagner, L. Washofsky, F. Youngs.

LEE K. LEVY
*Chairman*

# TULANE PAN-HELLENIC COUNCIL

The Tulane Pan-Hellenic Council is the governing body for the social fraternities on the campus, and is composed of two representatives from each of the member fraternities.

Each year the Council supervises a diversified progam of inter-fraternity competition and awards a permanent trophy to the winner in each event. At the end of the school year, the fraternity which has amassed the most points in this competition is awarded the Pan-Hellenic Trophy Trophy, symbol of over-all fraternity excellence. Events which are found in the yearly schedule are touch football, basketball, track, bridge, golf, handball, tennis, softball, bowling, ping-pong, songfest, swimming, volleyball, skit-night, Homecoming decorations, and Scholarship.

In September the council was host to a welcoming banquet for all fraternity pledges, and shortly before initiation week the Council sponsored its annual "Greek Week" which consists of a series of discussions among Chapter Officers and pledges. One outstanding part of Greek Week was "work day" in which the fraternity pledges, divided into teams, did various charity projects throughout the city. The climax of Greek Week was the Pan-Hellenic Formal, at which the 1956 JAMBALAYA Beauty Court was presented.

CHARLIE VICCELIO
*Secretary-Treasurer*

Beauty Court at the Pan-Hellenic Formal

# ALPHA EPSILON PI

TOMMY OELSNER
*President*

"You load sixteen tons . . ."

PLEDGES: Standing on left: Norman Glassman, Samuel Shoss, Howard Garber, Jacob Karnofsky, Joseph Jacobs, Donald Gilner, Stanley Fagan, Allen Cohen. Kneeling: Henry Ehrman, Allan Goldman, Arthur Tapper. Standing in doorway: Marvin Seperson, Stephen Johnson, Phillip Rosenblum, Ronald Bernstein. Isser Gottlieb. Right side of picture: Ronald Plotkin, Leonard Mattes, Bernard Berins, Ian Goldy, William Lefkowitz, Michael Rose, Martin Kalishman, Joel Schatzman. Not pictured: Burton Kunik.

MIDDLE FRONT ROWS: Gerald Friedman, Sidney Eisenbaum, Michael Parver, Leonard Washofsky. MIDDLE SECOND ROW: Mark Rich, Robert Schull, Neil Sokolski. LEFT LEDGE: Thomas Oelsner, Arnold Gussin, Martin Rappaport, Maurice Grodensky, Russell Thal. STANDING: Kenneth Cheskin, Frederic Bogart. RIGHT LEDGE: Harold Richmond, Leonard Miller, Allen Weinstein, Ira Leichtein. NOT PICTURED: Dudley Smolen, Stephen Fortunoff, Warren Liebreman, Wayne Tobin, Arthur Axelrod, Howard Ehrlich, Donald Berman, Richard Levy, Morton Sarlin, Irwin Resnick.

ΠΑΕ

TAU UPSILON CHAPTER OF ALPHA EPSILON PI

# ALPHA TAU OMEGA

Sweetheart Court

CHARLES McDOWELL ..... *President*

FRANK STEWART ..... *Vice-President*

MAUMUS CLAVERIE ..... *Secretary*

NEAL HOBSON ..... *Treasurer*

PLEDGES: Sitting: Jon Bobo, George Glendenning, Kelly Simon, Charles Richards, Phil Carter, Jerry Sens. Second row: Reynolds Wagnon, Al Keller, Bert Stewart, Jack Ryan, Robert White, John Montluzon, Norman Cullum, Bill Andrews, John Greeven, Minor Keilhauer, Gary Hauser. Standing: Charles Close, Carson Smith, Henry McIntosh, Warren McCarron, John Hainkel, Pete Clarence, Bob Newman, Hester Plauche, Al Prieto, Jerre Batson, Pete Carey.

STANDING LEFT: Charles McDowell, Tom Randolph, Kermit Stalter, Jim Schupp. STANDING RIGHT: Neal Hobson, Maumus Claverie, Frank Stewart. SITTING LEFT: Bill Weems, Al Welch, Jay Potter, Bob Young, Bill Meriwether, Jay Tone. SITTING RIGHT: Roy O'Neil, Charles Ferguson, Bill Dykes, Ken Ross. NOT PICTURED: Ferdinand Dietze, Charles Fasterling, Harry McCall, Robert Redfearn, Fenner McConnell, Pat Steele.

BETA EPSILON CHAPTER OF ALPHA TAU OMEGA

# BETA THETA PI

BOBBY SHAFTO
*President*

Dear Dad. Need money for new toothbrush. am in Dyer need

PLEDGES: Sitting on floor: John Roth, Foster Fournier, Norton England. Sitting: Tom Cairns, John Dickeoson, Charley Seemann, Tom Gardner, Bob Treuting, Ronald Murlin, Ralston Cole, Tod Dimitry, Shep Stakel, Doug Bond, Arthur Middleton, Perrin Butler, Bodin Schexsnyder. Standing: C. B. Odom, Tom Lincoln, Dickie Fagan, Charley Hurth, J. B. Cobb, Hugh Lawson, Al Lafaye, Ed Jahnke, Lionell Sutton, Larry Van Winkle, Jimmy D'Antoni, Haywood Hillyer, Jerry Hoggatt.

Sitting on floor: Ed Seymour, Hokey Colomb. Sitting: Bobby Shafto, Rudy Viener, Gerald Gaudet, Louie Harris, Lynn Woods, Paul Searcy, Ed de la Houssaye, Ed Knighton, Bill Dyer. Standing: Ed Lalaye, Norman Palermo, Stanton Schuler, Herbert Parker, Hayden Cutler, Chuch Spencer, Bobby Boulet, Barney Donnelley.

BETA XI CHAPTER OF BETA THETA PI

# DELTA KAPPA EPSILON

MELVIN YOUNG
*President*

Gentlemen of Distinction

PLEDGES: Sitting: Jack Calhoun, Bush LeBourgeous, Mike Rapier, Jimmy Reiss, Phillip Rosenblath, Bill Borrah, Dave Treybig. Standing: George Michinard, William Roussel, Ted Shoemaker, George DeRossey, Peter Davidson, Howard Gleason, Tommy Lind, Si Brown, Pete Miller, Bill Kearney, Jimmy Gundlach. Not pictured: John Weston, J. V. Burkes, Bobby Sengo, Pat Kelleker.

SITTING: Joe Watters, Tommy Sutter, Paul Maxwell. KNEELING: Walker Sullivan, Bobby Martinez, Vance Redmond. SITTING ON BENCH: Buddy Forcheimer, Ed Townley, Bob Mason. STANDING ON FRONT ROW: Peter Burke, Bill Atkins, Phil Fischer, Melvin Young, Jimmy Hanemann, Allain Andry, Charles McFarland, Sid Farr, Jerry Newburger, Jerry Corrigan. SECOND ROW: Donald King, Fritz Dahlberg, Dufour Bayle. THIRD ROW: Pat Sullivan, Stanley Stumph, Hughes Corrigan. SITTING ON LEDGE: J. C. Dupont, Louis Le Bourgeois, T. J. Martin, Jimmy Selman. NOT PICTURED: Pat Browne, Robert Brumfield, Tom Currier, George Leonard, Cecil Morgan, Gene Morehead, Tad Wilson, Euell Walther, Bobby Moore.

# TAU LAMBDA CHAPTER OF DELTA KAPPA EPSILON

# DELTA SIGMA PHI

ANTHONY MOROVITZ
*President*

Lounge Lizards

OFFICERS

Anthony Morovich ..... *President*

M. S. Delatte ..... *Secretary*

Charles Koppa ..... *Secretary*

Jack Mulvehill ..... *Treasurer*

The trials and tribulations of rush were negated with the realization of a fine pledge class at the end of the week. The pledges then "treated" the actives to the traditional lagoon soaking in Audubon Park.

As the year progressed, the boys of 1018 Audubon continually registered on the social calendar with traditional blasts as the Carnation Ball and Christmas Party, culminated by the Dream Girl Ball.

Along with excellent Pan-Hellenic sports participation, Delta Sig also pitched in on Help Day and the Mother's March of Dimes.

First Row: Robert Rood, M. J. Delatte, Larry Rosseau, Don Piaggo, Albert Nassar. Second row: Keith Untiedt, Charles Koppa, Anthony Morovitch, Arnold Matthews, Calvin Olano, Gunther Michaelis, Jack Wright, John Sandy, Mark Georgeau, Roy Zanbrano. Back row: Chick Macagononi, Ray Swan, Omar Valldejuli, Richard Poor, Donald Lee, Randy Marston, Fernando Palomeque, Richard Bowen, Maurice DeYoung, Royce Cutler, Jack Mulvehill, Bruce Hopkins.

C H I  C H A P T E R  O F  D E L T A  S I G M A  P H I

# DELTA TAU DELTA

OLIVAR HOLDEN
*President*

Old Glory?

PLEDGES: Sitting: Paul Fallone, Bob Polydys, Jim Mulla. Standing at left: Don Keenen. First Row: Ken Tolle, Henry Slade, Bill Murtaugh, Bob Anderson, Mike Toso. Second Row: Wally Edwards, Ted Cotonio, Sam Rosamond. Not pictured: Ed Morrison.

Sitting: Oliver Holden, "Pete" Evans, Ted Meserve, C. J. Kelly, Wally Paine, Clyde Lynch, Ernie Hawkins. Second row: Don Hollis, Mike Griecus, Art Gallusser, Don Weaver, "Jay" Walsh, Trel Tidmore. Not pictured: Nofie Alfonso.

BETA XI CHAPTER OF DELTA TAU DELTA

# KAPPA ALPHA

JERRY NUSLOCH
*President*

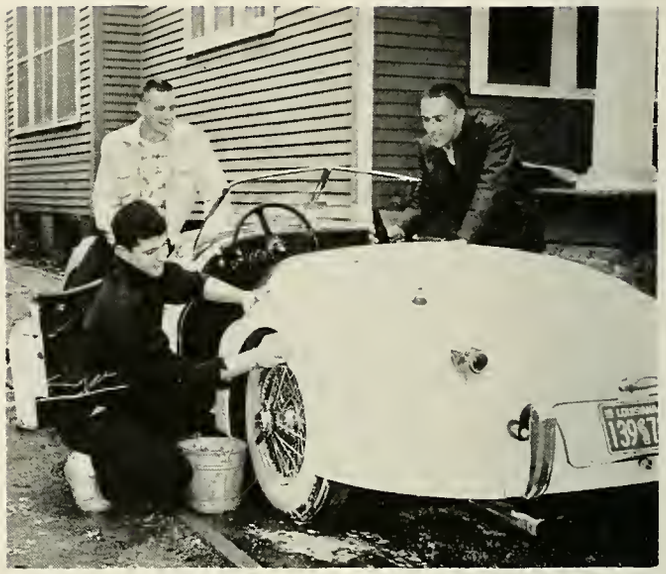

No Gelpi, not a beer shampoo!

PLEDGES: Front row sitting: Billy Le Corgne, Julian Hillery, Charles Dotson, Eddie Sherwood, Frank Smith, Harry Jones. Rear row: Billy Reneaudin, Denny Drenning, Woody Santa Cruz, Billy Sewell, Pat Kessels, Ronald Newman, Julian Samuels, John Sanford, Marshall Seibel. Sitting in rear: David Barron, Wallace Drennon, George Douglas, Henry Eichelberger, Jack Toye. Standing at top: Baine Fox, Pio Lyons.

Standing by ledge: Jerry Nusloch, Bill McClendon, John Charbonnet, Mark Howard, Jack Gooch. First row sitting: Bill Simmons, John Coleman, Roy Duke, George Gardner, Jerry Barousse. Sitting on second row: Jack de la Vergne, Herbert Williams, Richard Baron. Sitting on third row: Stuart McClendon, Ned Kearny, John Moreton. Sitting on top row: Vernon Wagner, Gerry Gelpi, John Kelly. Not pictured: R. F. Becker, Dudley Flanders, Ashton Hardy, Sidney Lewis, Bill Renaudin.

# PSI CHAPTER OF KAPPA ALPHA

# KAPPA SIGMA

BILL EIDSON
*President*

How was the Kon-Tiki, Mo?

PLEDGES: Bottom Row: Jerry Anthony, Bernard Wolfe, Don Charles, Bill Koonce, Don Walter, Joel Zelden, Johnny Klees, Nick Parrino, Vince Currier, John Brignac. Top Row: Don Miller, Courtney Russo, Lyle Timmons, Curtis Duplechain, Bill Saufley, Merle Englebracht, Don Hudson, Clyde Buzzard, Guy Wagner, Richard Naberschnig, Jeff Lee, Gordon Selph, Micky Burdine.

Top, leaning on rail: Paul Alker, Clyde Wagner, Arthur Hastings. Top, Standing: Phil Emerson, Jim Wesner, Wally Smith, Herbert Duncan, Sergei Hillary, Jim Talley, Bill Hayes. Back row on steps: Charlie Couts, John Jackson, Allen Hammond, Wade Cotton, Barney Barnum. Middle row on steps: Don Caldwell, Bob Williamson, Waltus Gill, Ed Louis, Larry deBuys, Hansen Long, Bob Haley, Walt Moleski, Roland Sturdivant, Dow Oliver. Bottom row: Don De Pasquale, Jim Pearce, Tommy Willson, Louis Lucas, Quinten Stansell. Sitting at bottom of steps: Jess Smith, Gene Brandt, Lowell Switzer. Standing under steps: Bill Eidson, Fred Youngs, Louis Morgan.

S I G M A  C H A P T E R  O F  K A P P A  S I G M A

# PHI DELTA THETA

DAVE JACKSON
*President*

Ivy League . . .?

PLEDGES: Kneeling: Floyd Fraser, Robert Love, Don Neese. Sitting: Dave Schwab, Gene Herrin, Dick Weston, Hunter Herron, Bob Morris, Bobby Cairns. Standing: Larry Pugh, Jim Mahaffey, George Shamis, Louis Rash, John Lambert, Homer Rader, Chester Danehowe, Tommy Hansen, Art Geise, Evarts English, Jack Baringer. Not pictured: William Bennet.

STANDING: Davve Jackson, Cy Parker, Bill Mattison, Earl Ferguson, Alton McVadon, Bob Kelly, Dan Megehee, Charles Mitchell, Steve Salaum, Steve Welsh, Herbie Hughes, John Abide. SITTING ON FRONT ROW: Bill Forman, Dawson Baptist, Roger Sundahl, Gene Dabezics, Judson Poche, Winton Williams, Don Ranna. SECOND ROW: Homer Lochridge, Walter Jahncke, John Pearcy, Bill Eckert, Bill Futrell, Sonny Trechard. THIRD ROW: Bill Corbidge, Joe Dalton, Pat Hanley, Bobby Jackson, Pete Mullins. TOP ROW: Charlie Felger, Bill Newton, John Young, Breck Cabell, Pete Songhen, Frank Crittenden. NOT PICTURED: Frank DePaoli, Minor Huck, Marc Kerlin, Oney Raines, Boyd Shaw, Harry Wood, Bushnell Seavey, Lynn Virden, Watler Ward.

LOUISIANA ALPHA CHAPTER OF PHI DELTA THETA

# PHI KAPPA SIGMA

JIM CRAIG
*President*

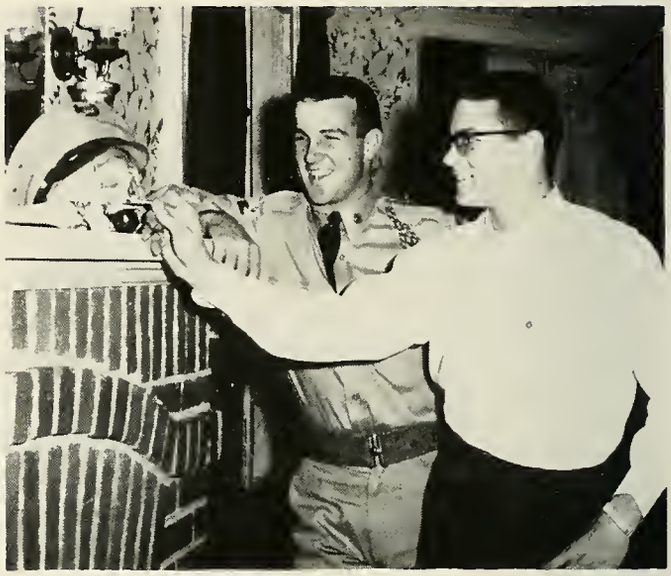

Isn't that just ducky?

PLEDGES: Front Row: Phillip Cotton, Richard Jones, Eric Dunbar. Sitting on couches: Bert LaPrarie, Jack Hammel, Ben Martin, Sonny Haynes, Matt McCarthy, Tom Kenney, George Steward. Standing: Louis Hanlein, Ted Felton, Bill Capps, Tom Growden, Bob Metcalf, Jim Hopson, Wayne Jones, Tom Regel. Not pictured: Jerry Boll, Richard Joiner, Wayne Gravois.

Bottom row: Jemail LeBlanc, Dan Veith, Bill Banta, Earl Beelman, Bob Farris, Denis Crowley, Jim Craig, Richard Velleman, Lloyd Spencer. Sitting on couch: John Woodville, Bob McHale, Jim Ross, Findley Maier. Top row: Chuck Storm, Louis McNair, Tom Falkowski, Bob Amann, Paul Martineau, Bill Krepac, Joe Waddell, Hohn Theiler, Don Wood, Bobby Joe Ligon, Terry Sargent, Joe Licciardi, Chuck Foster, Charles Fritchie. Not pictured: Tom Delong, Lindsey Crow, John Hunley, Roger Miller, George Kimura, Stanley Payne, Edward Ross, Wilson Couch.

# MU CHAPTER OF PHI KAPPA SIGMA

# PI KAPPA ALPHA

NORMAN McNIEL
*President*

Billy would trade the shirt off his back for a new issue of "Playboy."

PLEDGES: Standing: Charles Saucier, Jon Russel Pope. First row: Jimmy Appel, Norman Coste, William Brantlez. Second row: James Henrie, Louis Knoepp, Walter Cummella. Third row: Alfred Peters, Dick Lippencott, Tom Thomas, Bob Gronauer, Frank Paiz-Boza. Fourth row: Tom Hill, Mike Taylor, Ken Pierce, Andrew Lombardo, Craig Quebedeau. Fifth row: John Frentz, Eldridge Stevens, Bill Hymes, Edward de la Garza, Al Coogan. Sixth row: Gene Unstot, Tom Webb, Earl Pedelahore. Seventh row: Edward Finnoin, Roger Long, Frank Daspit, James Roan.

David Truetel. Jim Alliston. First Row Standing: Norman McNiel, Jack Cavinhas. Standing on second row: John Buckner, Dan Adams. Third Row Standing: A. P. Guizeviux, Jerry Bourgeois. First Row Sitting: Tom Roche, Bill Gard, George Demerest. Second Row Sitting: Bill Wagner, Bill Hymes, William Cone. Third Row Sitting: Harry Roman, A. J. Herbes, Frank Daspit.

E T A  C H A P T E R  O F  P I  K A P P A  A L P H A

# SIGMA ALPHA EPSILON

ED McGLASSON
*President*

Clearing of glass to save the members' . . .

PLEDGES: Standing at left: Jim Welch. Standing at right: Charles Polland. First row sitting: Bill Serex, Don Edgerton, Wayne Hollingsworth. Second row sitting: Charles King, Page Williamson, Wayne Bienvenu. Third row sitting: C. P. Harrington, Mike Flechas. Sitting on right ledge: Wade Jones, Tom McCoy, Tommy McDonald, Bill Drummond. Sitting on left ledge: Phil Clikos, Harry Clark, Jerry Nash. First row standing: William C. Morgan, Larry Redmond, Ted Nees, Dick Sanders, Al Coon, Bill Hamilton, Bill Hanna. Top row standing: Tommy Bienvenu, Terry Topham, Tommy Smith, David Painter, Bob Cooper, Jay Morris. Not pictured: Karl Dehan, Buddy Lomax, Claude Mason, Gene Newton, Hunter Saul, Leo Young.

Standing on left: Ed McGlasson. Standing on right: Charles Gulley. Sitting first row: Ralph Mitchell, Frank Butler, Joe Tyson, Bill Falbaum, John Puckett. Second row: Lester Martin, Billy Hilbun, Barry Henry, Luther Hill, Johnny Moffett, Jimmy McIlwain, George Reese, Jack Ilgenfritz, Charles Hamaker, Jr. Third row: Larry White, Joel Fletcher, Robbie Nichols, Harry Ollinger, Jimmy Kramer, Elmon Webb. First row standing: Bob Englekirk, Warren Metcalf, Mike Mayer, Sid Mayer, Buddy Rizzo, Arnold Smith, Bob Cudd, Charles Viccellio, Buddy Bass, Don Chalmers, Paul Gaines. Second row standing: Felix Tankersley, Tom Stead, Ryan Sartor, Fred Liebkemann, Joe Pitts, Sam Williamson. Top row standing: Phil Wittmann, Fred Cushing, Alden McLellan, Delmas Jackson, Bob Clements, Bill Watson, Charles Shay, Percy Sharp, Tom Murphey, Jake Coon, John Scofield, Al Cottrell, Murray Smart, Harvey Johnson, Ted Hardtner. Not pictured: Bob Barnett, Bob Jones, Jerry Lloyd, Charles Mackey, Ben Stone, Kent Russell, Karl Zander, Jim Rooks.

TAU UPSILON CHAPTER OF SIGMA ALPHA EPSILON

# SIGMA ALPHA MU

OFFICERS 1955-56

DONALD BLOCK ..... *President*

FRED MINOR ..... *Secretary*

RONNIE KRAEMER ..... *Treasurer*

Gargoyle and friends

PLEDGES: Standing in front: Peter Weill, Samuel Frankel. Sitting: Michael Feen, David Shreiber, Lawrence Nachman, Louis Pailet, Sidney Stadtlander, David Kaplan, Bernard Burk, Alan Platkin, David Millstone. Back row: Saul Ellis, Macey Moret, Avram Kronsberg, Morris Socoloff, Irving Belz, Arthur Viseltear, Michael Cohn, Morris Marx, Clive Pinsker.

STANDING AT BOTTOM: Sylvan Steinberg, Martin Feldman. STANDING ON SECOND ROW: Bernie Nacham, Howard Berg, Merrill Lipton. SEATED ON FRONT ROW: Al Rotenberg, Harvey Siegal, Edward Gottfried, Harold Berger, Jerome Swartzreich. Sandor Magnes. SEATED ON SECOND ROW: Maury Loket, Milton Lopp, Ronald Katz. SITTING ON THIRD ROW: Maurice Krawcheck, Ben Beatus, Harold Adair, Leonard Posnock. SITTING ON FOURTH ROW: Joel Fisler, Paul Buchholtz, Jay Oppenheim. STANDING IN REAR: Allen Sacks, Larry Wilk, Harvey Komet, Paul Oherdorfer, Robert Krandel, Edward Rubenstein. SEATED AROUND PILLAR: Sherwin Thaler, Maury Midlo, Sidney Schochet, Raymond Wilinzick, Charles Gratz, Aaron Kraemer, Nat Plotkin. STANDING BY PILLAR: Frederick Miner, Donald Block. NOT PICTURED: Roy Gonsenheim, Myron Rosenberg, Lawrence Rudman, Stephen Seeper, Richard Cohen, Joe Ettinger, Sam Landers.

# SIGMA GAMMA CHAPTER OF SIGMA ALPHA MU

# SIGMA CHI

ALVIN OSER
*President*

Cutting the pie . . .

PLEDGES: Sitting: Bob Eaton, Vic Cavarac, Wayne Case, Thorton Kraft, Phil Gensler, Charles Bowman. Front row standing: Bill Creighton, Buddy Hinson, Cliff Francis, Bill Reidenbach, Bill Sheley, Andy Carothers, Moss Anthony, Charlie Dill, Dick Tonry, Bob Jenkins, Jack Letellier. Top row standing: Jim Doster, Birch McDonough, Grant Cook, Hugh Frazer. Not pictured: Don Savery, Jerry Menefee, Tom Abernathy.

First row sitting: Bill Sanders, Paul Leaman, Buzzy Tatum, Shirley Holt, Jack Tobin, Charlie Pendleton. Second row: Bob Waguespack, Manie Hendrix, Dick Robbins, Saint Claire Hultsman, Cheston Folkes, Alan Little. Standing: John Craemer, Fred Carrol, Al Oser, Mac Harriston, Wood Brown, Bill Hobbs, Carey Becker, Leslie Blank, Bill Robinson, Carl Kirshberg, Bill Baldwin, Dan Griffith, Mike Duval. Not pictured: Bill Blackstone.

S I G M A  C H A P T E R  O F  S I G M A  C H I

# ZETA BETA TAU

JACQUES WIENER
*President*

"Certainly I am a goat . . ."

PLEDGES: Top of ledge: Ed Kossman, Lester Barnett, Norman Glosserman, Barry Rittenberg, Jack Schuster. By post: Charles Cohen, Floyd Herman, Charles Lansberg. Standing on ground: Wally Seinsheimer, Bill Elfinbein, Morton Dimenstein, Bill Saifer, Thomas Wittenberg, Manry Klumok, Joe Wasserman, Paul Rosenblum, Carl Goodman. Sitting: Alfred Miller, Mike Russin, Mickey Hurst, David Brickman, Milton Ziman, Jimmy Sokol, Perry Alterman, Gary Morchower, Phil Cohen, David Russin. Not pictured: David Korones, Harry Freyer, Jay Cohen, Don Marcus.

Standing on Ground: Larry Wadler, Aaron Fodiman, A. D. Kahn, Edward Weitz, Sanford Abrams, Robert Kremer, Jacques Wiener, Al Goldman, David Newstadt, Edward Feinman, Hugh Lamensdorf, J. B. Kiefer, Wayne Cooper. Standing on steps: Barry Lewis, Edward Peal, Sidney Rothschild, Herb Dawidoff, George Hisrberg, Jay Blach, Lester Sack, Richard Hiller, Richard Greene, Leroy Morias, Rene Grossman, Sam Rosen, Jerry Cohen, Malcolm Luxenberg, Leon Weiss. At top: Joel Steinberg, James Siff, Stanley Frank, Robert Sherman, Johnny Wittenberg, Walter Mayer, Phil Ruhenstein, Leonard Selber. Not pictured: Robert Blatt, Richard Cohen, Ralph Davidson, Jay Levy, Julius Levy, Lee Levy, David Love, Burton Silverman, Jerry Tanenbaum, Mike Wahlder, Donald Lord.

# SIGMA CHAPTER OF ZETA BETA TAU

C. DEBARDELEBEN

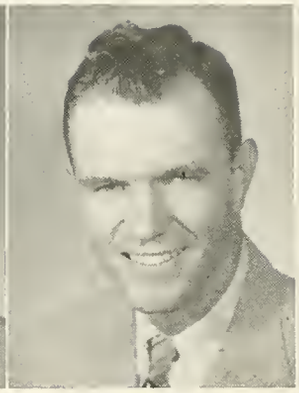
JIM COLBURN

CLYDE HAGOOD

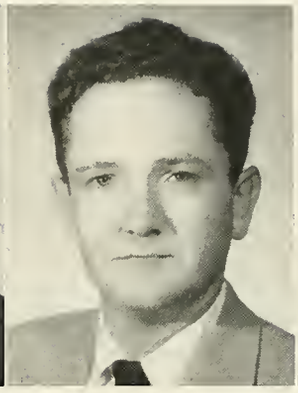
PAUL SHAW

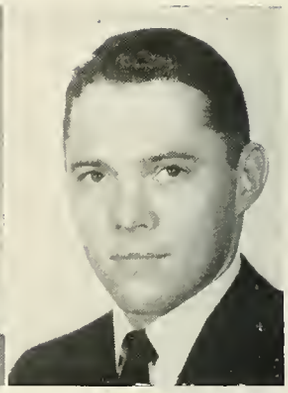
PAUL WINDER

# MEDICAL PAN-HELLENIC COUNCIL

## OFFICERS

Caldwell DeBardeleben, Jr. ..... *President*

Paul R. Winder ..... *Vice-President*

Thomas Quehl ..... *Secretary*

John B. Hill ..... *Treasurer*

## MEMBERS

Paul Shaw — Jim Colburn — Clyde Hagood — Ted Atkinson

# ALPHA KAPPA KAPPA

OFFICERS

JOHN HILL ..... *President*

EDWARD SERRANO ..... *Vice-President*

PAUL McNEIL ..... *Corresponding Secretary*

DONALD ROCKWELL ..... *Recording Secretary*

JERRY BYARS ..... *Treasurer*

Members: Joe Patterson, Charles Peterson, Fred Vizzi, Louis Samper, Clyde Hagood, Edgar Palarea, Nick Authement, Nick D'Amata, Matt Ehlen, Gerald English, Gordon Folger, Odell Hargrove, Howard Horton, Mark Lambert, Steve Marks, Vincent Molina, Manel Paez, Walter Prickett, Andy Stifter, Joe Tedesco, Leroy Weeks, George Hunt, James McCready, George Keenan, Don Burt, Robert Mensing, Jim Grant, Edmundo Bernheim, Victor Igal, John Wilson, Ray Smith, Dave Bryan, Arnold Mandell, Willard Adams, Albert Auld, Walton Byrd, Milton Donaldson, James Cornett, Charles Fohn, Sam Forbis, Charles Lobb, Kenneth Pearce, Sam Simmons, Curtiss Songster, Christfried Urner, Ramson Vidrine, J. C. Westbrook, Warren Founds.

EDWARD SERRANO
*Vice President*

First Row: Authement, Folger, Hagood. Second Row: Horton, Stifter, Vizzi.

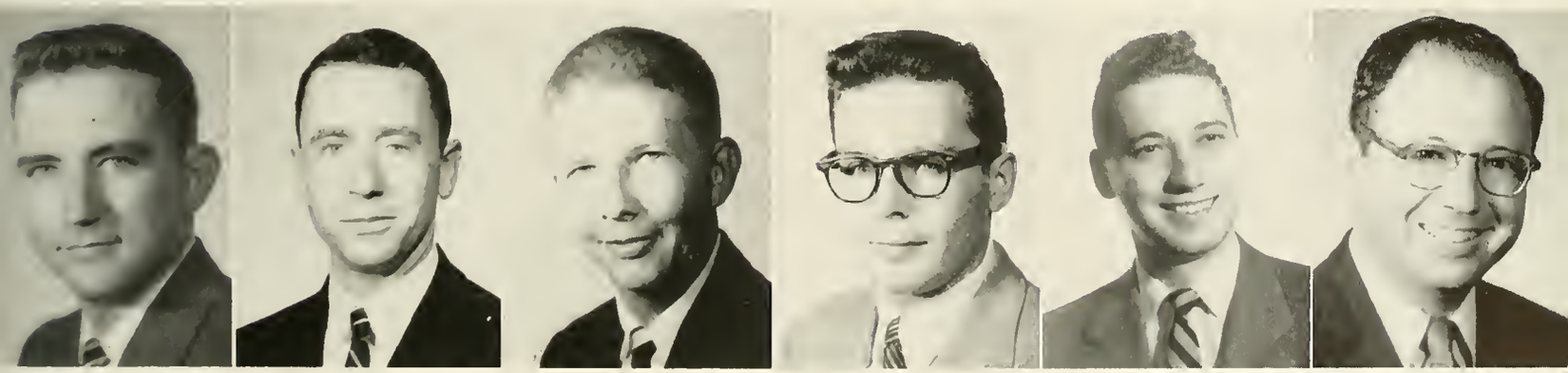

First Row: Bagwell, Baker, Barbe, Blackwell, Colburn, Colomb, Corry, Counce, DePaoli. Second Row: Flood, Gillespie, Gouax, Hamilton, Hercher, Huck, Kerlin, Kline, Lind. Third Row: Long, Lynch, McComiskey, Moresi, Nelson, Pewitt, Rittlemeyer, Shaw, Shuler. Fourth Row: Smith, Stoutz, Tennis, Thorp, Urrutia, Watts, Williams, Wulfekuhler, Yarborough, Yost.

Members: Jack Counce, Jim Hercher, Mac Pewitt, Mel Corry, Billy Hamilton, Paul Tennis, Paul Winder, George Williams, Tom Nelson, Jim Colburn, Jerry Bagwell, Jim Gouax, Dean Gillespie, Jack Thorp, John Watts, Bud Yoste, Jack Flood, John Smith, Albert Urrutia, Warren Wulfekuhler, Carl Kline, Henry Stoutz, Harry Moresi, Andy Rinker, Jim McComiskey, Bill Graber, Fred Lind, Crawford Long, Don Montgomery, Curtis Wilcox, Paul Welty, Frank Hull, Sam Emerson, Gus Williams, Charles H'Doubler, Dale Coker, Grady Thompson, Don Ruppert, Nick Stallworth, Larry O'Meallie, Stanley Payne, Jim Todd, Jim Holmes, Dick Green, Al Beachem, Jerry Schenkin, Reuben Roy, Jim Shaver, Joe Smith, Dick Hayes, Bill Russell, Don Barbe, Terryl Brooks, Happy Davis, Frank de Paoli, John Cram, Dent Tisdale, Ed McCool, Dave McMurrain, Bob Brumfield, Eddie Lamperez, Herb Magruder, Ed Lindsey, Boyd Shaw, P. Knight, Minor Huck, Mark Kerlin, Adrian Cairns, Herman Colomb, Stanton Shuler, G. Leonard, Billy Reddock, John Yarborough, Bob Boulet, L. Lamar, Clarence Rittlemeyer, R. Hokum, C. Lynch, Don Irby, B. Cob, Banks Blackwell, C. Schlottman, L. Baker, B. Standiffer, C. Morgan.

## BETA IOTA CHAPTER

# NU SIGMA NU

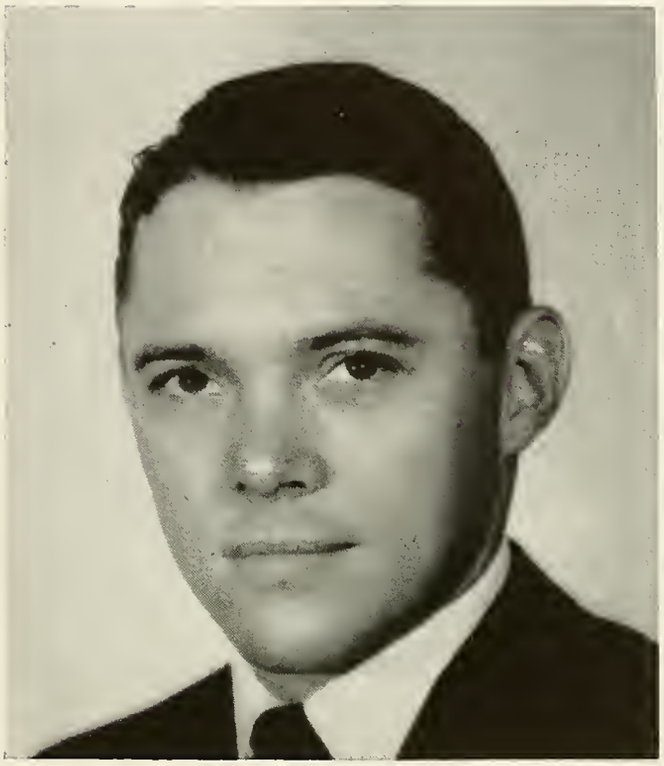

PAUL WINDER
*President*

OFFICERS

PAUL WINDER ..... *President*
JAMES COLBURN ..... *Vice-President*
CURTIS WILCOX ..... *Secretary*
PAUL WELTY ..... *Treasurer*
DON RUPPERT ..... *Master-at-Arms*
BILL GRABER ..... *Master-at-Arms*

Dont' knock the AMA, Yvonne!

O F  N U  S I G M A  N U

First Row: Couch, Hale, Hatton. Second Row: Laurent, Morgan, Pang. Third Row: Peddy, Powell, Riecken. Fourth Row: Ruiz, Spoto, Voight.

Members: James Alexander, Hunberto Arrioga, Frederick Atkinson, John Brigham, Charles Brooks, Enrique Chi, Charles Clark, Peter Contacoa, Wilson Couch, Harry Crawford, Peter Drakapoulos, George Farka, Remegio Gonzales, Alfred Hale, Robert Hargrove, Robert Hatton, Robert Hoogland, Charles Laurent, Serigo Leon, Richard Morgan, Charles Ochs, Norman Owensby, Chuck Pang, Kim Pankey, Robert Peddy, Jerry Pichrel, George Pohle, Evans Powell, William Rieken, Hector Ruiz, Wade Segman, Nelson Spoto, Elbert Sutton, Jack Voight, Joe Wheeler, Anthony Ziegler.

## P I  C H A P T E R  O F

# THETA KAPPA PSI

Same to ya'

OFFICERS

THOMAS QUEHL ..... *Prytan*

KENNETH PEIRCE ..... *Vice-Prytan*

CURTIS STEELE ..... *Recorder*

ROLAND RATZLOFF ..... *Bursar*

Theta Kappa Psi Annual "Cadaver Ball"

THETA KAPPA PSI

First Row: Alexander, Andressen, Banahan, Beddingfield, Bennefield, Bledsoe, Burch, Campbell, Calhoun, Causey. Second Row: Cole, Collett, Dunn, Edmonds, Ferrante, Flowers, Fortrand, Flynn, Galloway, Graham. Third Row: Granberry, Green, Haddad, Haynie, Hester, Hoover, Jackson, Jones, Killinger, Lipsey. Fourth Row: Longenecker, C., Longenecker, J., McBride, McConnell, McGrew, McPerson, Mackay, Meaders, Miller, Moore. Fifth Row: Overton, Owins, Parsons, Reed, Roebuck, Sacks, Schneider, Smith, A. C., Smith, P., Stallworth, W. P. Sixth Row: Tatum, Thomas, Turner, Urrutia, Ward, Wheat, Wick, Williams, Wood.

Members: Tom Benefield, George Beddingfield, Jim Bledsoe, Beauchamp Burch, Richard Campbell, Harry Causey, Ed Cole, Ralph Dunn, Lee Edmonds, Richard Flowers, John Fordtran, Lewis George, Billy Mac Graham, Hi Haynie, Cliff Hester, Ray Hadded, Roland Jackson, Robert Johnson, Bill Killinger, John Lipsey, Charles Longenecker, Joe Longenecker, Frank MacPherson, Raymond McBride, William Miller, Charles Moore, Clyde Owings, Jim Parson, Sam Reed, Jerry Roebuck, Doug Tatum, Malcolm Thomas, Cleveland Turner, Bob Ward, Al Wick, Jim Anderson, Bob Anderson, Gus Bootle, Rodney Clement, David Colbert, Magruder Corban, Bill Dale, Jack Dent, Jim Day, Hal Douglas, Fred Durrance, Nat Galloway, Bob Gilliland, Peachy Gilmer, Glenn Gore, Malcolm Granberry, Wiley Jenkins, Phil Laborde, Henry Langhorne, Tom Lewis, Bob MacKay, Mac Molnar, Errol Malvaney, Tony Moore, Dunny Morton, Donald Richardson, Erskine Ross, Ned Ross, Clayton Overton, Bob Rueb, Ellsworth Sacks, Everett Schneider, Bennett Sewell, Billy Sistrunk, Paul Shaw, Jim Van Muyden, Fred Walker, Henry Wilde, Woody Wood, John Moore, Skip Wise, Max Cooper, Benny Banahan, George Ball, John Ed Harris, Evans Alison, Chuck Arnold, Oscar Berry, Burnell Brown, Larry Carruth, Howard Cheek, J. P. Culpepper, Jum Cunyus, John Elliott, Jim Fenimore, Bill Hinson, Sonny Howell, Bill Kalmbach, Billy Kern, Ronnie Lemmos, Joe Lupo, Pal McLaughlin, Paul Meyer, Roger Miller, Nick Nichols, Horace Norrell, Bill Owings, Ken Pittman, Gene Pope, Harold Quinn, McWillie Robinson, Jim Shamblin, Earl Sonnier, Roy Staub, Leonard Wamnes, Paul Williams, Gordon Wolfram, Woody York, Jack Cranmer, Bill Tisdale, Ronnie George, Jack Montgomery, Henry Andressen, Pat Unkel, Hardy Woodbridge, Frank Schmidt, Julian Olsen, Caris Chamblee, Ron Alexander, Gene Baska, Robin Brown, Dick Calhoun, Oren Chenault, Tony Collett, Clyde Copeland, John Davidson, Jerry Dominguez, Bill Ferrante, Bill Flynn, John Green, Marvin Green, Bob Hewitt, Eron Ingle, Larry Isbell, Homer Jacobs, Bill Jones, Ralph Lazarra, Reginald Lowe, Fener McConnell, Dick McGrew, Jim Madison, Gilbert Marz, Marvin Meadows, Bill Messer, Dave Pettis, Ed Shavor, Chuck Smith, Don Smith, Prentiss Smith, William P. Stallworth, William K. Stallworth, Pat Steele, Palmer Texada, Bub Urrutia, Charle Webster, Dick Welch, Jim Welch, Jim Wheat, Bill Wilder, Joel Pollard, Les Rainey, George Ingram, Jack Hoover, Dewey Lane, Clay Williams.

## OMICRON CHAPTER

# PHI CHI

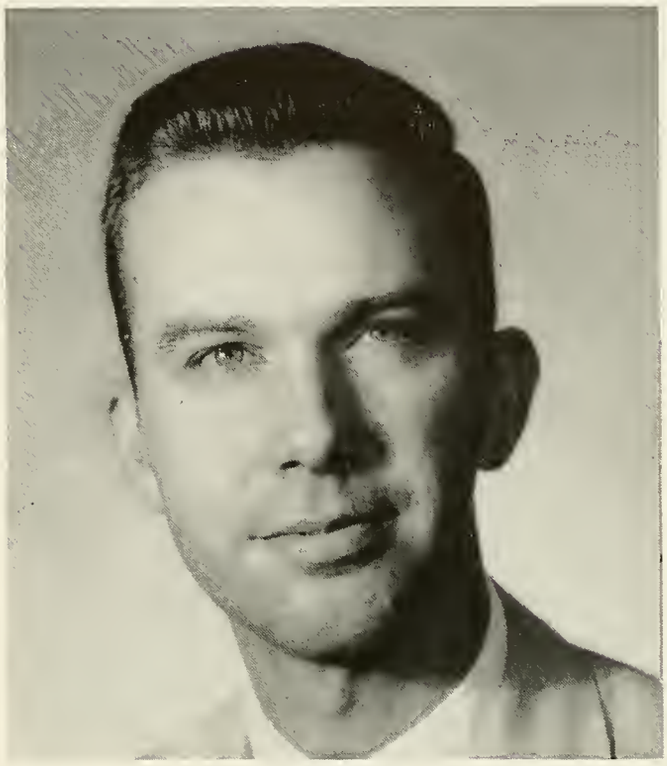

CALDWELL deBARDELEBEN
*President*

OFFICERS

CALDWELL deBARDELEBEN ..... *Presiding Senior*
PAUL SHAW ..... *Presiding Junior*
J. P. CULPEPPER ..... *Secretary*
CLAYTON OVERTON ..... *Treasurer*

Whatcha mean. "No more vodka"?

O F P H I C H I

# *Advertisements*

*Looking for memories?*

*Do you remember . . .*

# *Our Friends in Business and Industry . . .*

Do you remember what makes this book possible?—Business in New Orleans. Without the help of these friends and alumni our book would be only a dream instead of a realization. To these people we say "Thanks" from the Student Body.

What can we, as students, do to show our appreciation for giving us these memories through our book? This is a question often asked but rarely answered. However, we feel we have the right answer. **PATRONIZE THESE ADVERTISERS!!!** Actually give these friends your business when you start to shop. You'll find them courteous, friendly, and a pleasure to do business with. These advertisers have shown us their friendship, so let's show them our friendship.

We can only hope that this yearbook will remind you of the happier moments of your college life in 1955-56. All we can do now is strive to present you with more and better memories in 1956-57.

THE BUSINESS MANAGER AND THE BUSINESS STAFF

## INDEX TO ADVERTISERS


Lloyd Alexander .....322
A. S. Aloe Company .....319
Arnaud's .....323
Barnett's Optical .....326
Bennett's Photo Supply .....330
Bernard & Grunning .....332
C. A. Sporl & Co., Inc. .....322
Cliff Probst .....326
College Frocks .....329
Columbia Homestead .....322
D. H. Holmes .....331
Freeport Sulphur .....326
Friend in New Orleans Industry .....331
Gentry's .....324
Godchaux's .....332
Gus Mayer Co., Ltd. .....322
Haynes Aircraft .....327
Henry Kraak Florist .....330
Homeway Laundromat .....332
Labiche's .....320
Loubat Glassware .....320
Louisiana State Rice Mills .....333
Maison Blanche .....325
Maple Hill .....324
Meynier & Dillman .....329
Merrill Chase .....328
National Gypsum .....329
Pan-American Life Insurance .....324
Perrilliat-Rickey Construction Co., Inc. .....326
Picadilly Florist .....320
R. P. Farnsworth & Company, Inc. .....328
Skeffington's .....330
Tabasco .....332
Thos. W. Hooley Sons .....330
Tropical Press .....330
Tulane Book Store .....330
Tulane Laundry .....326
United Fruit .....319
Whitney National Bank .....321
Ye Olde College Inn .....322

ESTABLISHED SERVICES

TO

Cuba - Jamaica - Panama - Colombia - Costa Rica - Nicaragua - Honduras - Guatemala - Salvador - British Honduras - West Coast Central and South America

UNITED

FRUIT COMPANY

321 St. Charles St. New Orleans, La.

". . . The Pep Rallies before the games . . ."

A. S. Aloe Company of La., Inc.

"The World's Largest Surgical Supply House"

The One Stop Source of Supply for the Physician,

Hospital and Clinical Laboratory

New Orleans Branch

CA 7741-42-43-44 1425 TULANE AVENUE

*The Store for Young Men*
*and Men who Stay Young*

LABICHE'S
301 BARONNE STREET

". . . The New Spirit this season . . ."

MAgnolia 2811 Since 1875

THE LOUBAT
GLASSWARE & CORK
COMPANY

Complete Equipment and Supplies
HOTELS, RESTAURANTS, INSTITUTIONS

NEW ORLEANS

WEDDINGS FORMALS

PICCADILLY

FLORIST

WE TELEGRAPH FLOWERS

CARROLLTON AT ST. CHARLES WA 8484

*More than SEVENTY YEARS*
*of friendly service . . .*

Complete and specialized
facilities to meet your every need.

**WHITNEY**
**NATIONAL BANK OF NEW ORLEANS**
*Established 1883*
MEMBER FEDERAL DEPOSIT INSURANCE CORPORATION

SURPLUS AND UNDIVIDED PROFITS MORE THAN $28,000,000

WE INVITE

**YOU**

to open your Savings Account
with the Columbia

**COLUMBIA**

**HOMESTEAD ASSOCIATION**

330 Carondelet St., RA 0743
A Savings Institution

". . . The Team that beat Auburn . . ."

C. A. SPORL & CO., INC.

ALL KINDS OF

INSURANCE

Whitney Building Canal 5341

*as always*

*for fine feminine fashion*

Gus Mayer
CO LIMITED
CANAL ST. GENTILLY

Ye Olde College Inn

GOOD SANDWICHES

3016 South Carrollton Ave.

La - La - La - La - La - La - La - La

LLOYD ALEXANDER
IRWIN KNIGHT
A.F.M.

LLOYD ALEXANDER'S
ORCHESTRA

"Pride of New Orleans"
6924 Louisville Street
Phone FA 6677
After 6:00 P.M.

La - La - La - La - La - La - La - La

# ARNAUD'S

"The House of Hospitality and Friends"

801-29 BIENVILLE STREET

OPEN FROM 11 A. M. to 12:30 A.M.

## GERMAINE CAZENAVE WELLS

Owner of Arnaud's Restaurant, daughter of the late Count Arnaud, founder of the restaurant that bears his name, as well as creator of many famous Creole and French dishes famed throughout the world.

ARNAUD'S—Selected the best restaurant of the South for the 2000th anniversary of the founding of the City of Paris.

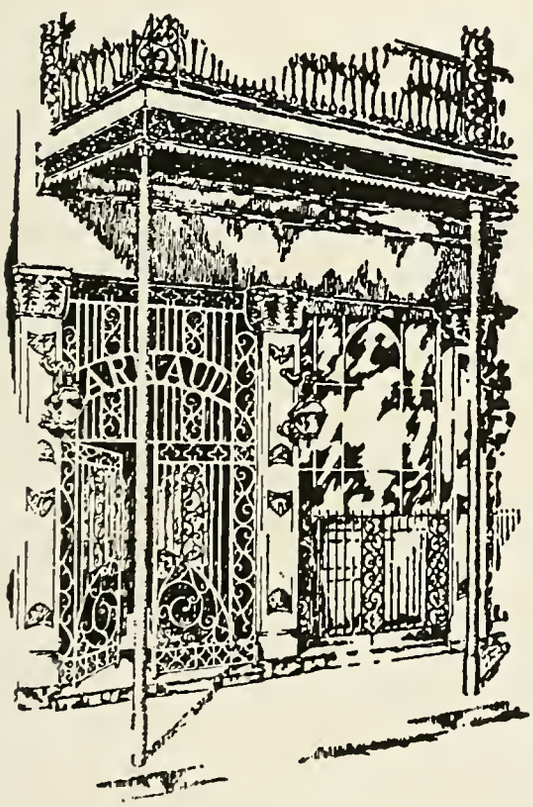


Few are the people who set foot on the sidewalk of New Orleans who do not seek to learn the location of Arnaud's and forthwith journey there to enjoy this famous cuisine. After partaking of a notable meal, guests frequently ask the derivation of a particular dish: "Is it French?" "Is it Spanish?" The answer is that it is a combination of the wizardry of the French with the art of Spanish to make Arnaud's masterpieces.

*Restaurant Arnaud*

AIR CONDITIONED

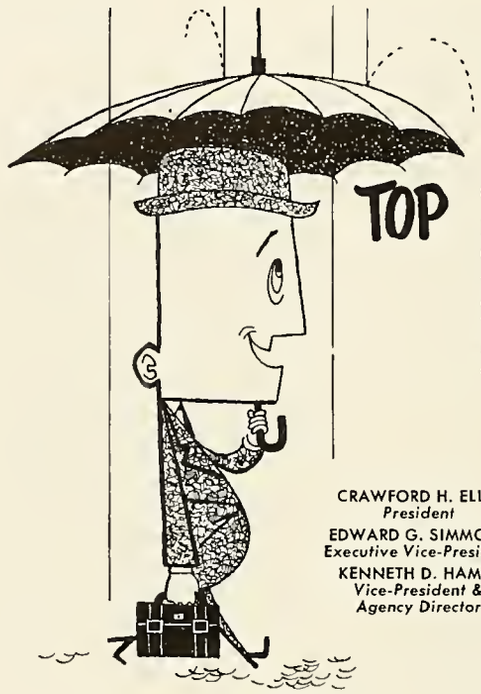

TOP COVERAGE

PAN-AMERICAN'S CAREER CONTRACT,

which stresses the Company's philosophy of helping their men make more money. To do this, we furnish ample training, top-notch sales aids and individualized policies to meet individual needs.

PAN-AMERICAN LIFE INSURANCE CO.

CRAWFORD H. ELLIS
*President*
EDWARD G. SIMMONS
*Executive Vice-President*
KENNETH D. HAMER
*Vice-President & Agency Director*

NEW ORLEANS, U.S.A.

MAPLE HILL

"Known for Its Excellent Food"

WA 9316 WA 4821

Maple at Hillary

GENTRY

*A Gentleman's Shop*

For Your Complete Authenic
IVY LEAGUE WARDROBE

710 S. Carrollton Phone WAlnut 4869

". . . for Anne Roach, our Homecoming Queen . . ."

# the girl with the MB look

She shops at MB for More Beauty on a Modest Budget . . . But even if she had Money to Burn, she'd be Mighty Beddazzled with MB's Model-Behavior cotton dress that's fresh as a Magnolia Blossom . . . guaranteed to bring More Beaux. She May Be you . . . but actually she's Miss Byram (Patricia!), a Mighty Beautiful junior at Newcomb this year.

**Junior Shop**
**MB Second Floor**

**MAISON BLANCHE**
*GREATEST STORE SOUTH*

FACULTY — STAFF — STUDENTS

DESIGNED FOR YOUR

EXCLUSIVE USE

TULANE UNIVERSITY

LAUNDRY AND DRY
CLEANING DEPT.

". . . The Costumes at the Beaux Arts Ball . . ."

Phones
Magnolia 3477—Raymond 6985
TW 1-4792

CLIFF PROBST

Auctioneer & Realtor

NEW ORLEANS, LOUISIANA

New Orleans Office—University 6-5496

PERRILLIAT-RICKEY CONSTRUCTION CO., Inc.

*General Contractors*

1530 S. Rendon Street NEW ORLEANS, LA.

BARNETT OPTICAL CO.

WM. J. HAGSTETTE, Mgr.

GUILD OF PRESCRIPTIONS

833 Common Street
RAymond 4711-7414

Pere Marquette Arcade
NEW ORLEANS, LA.

COMPLIMENTS

OF

FREEPORT SULPHUR CO.

(Producers of Crude Sulphur)

NEW ORLEANS PORT SULPHUR

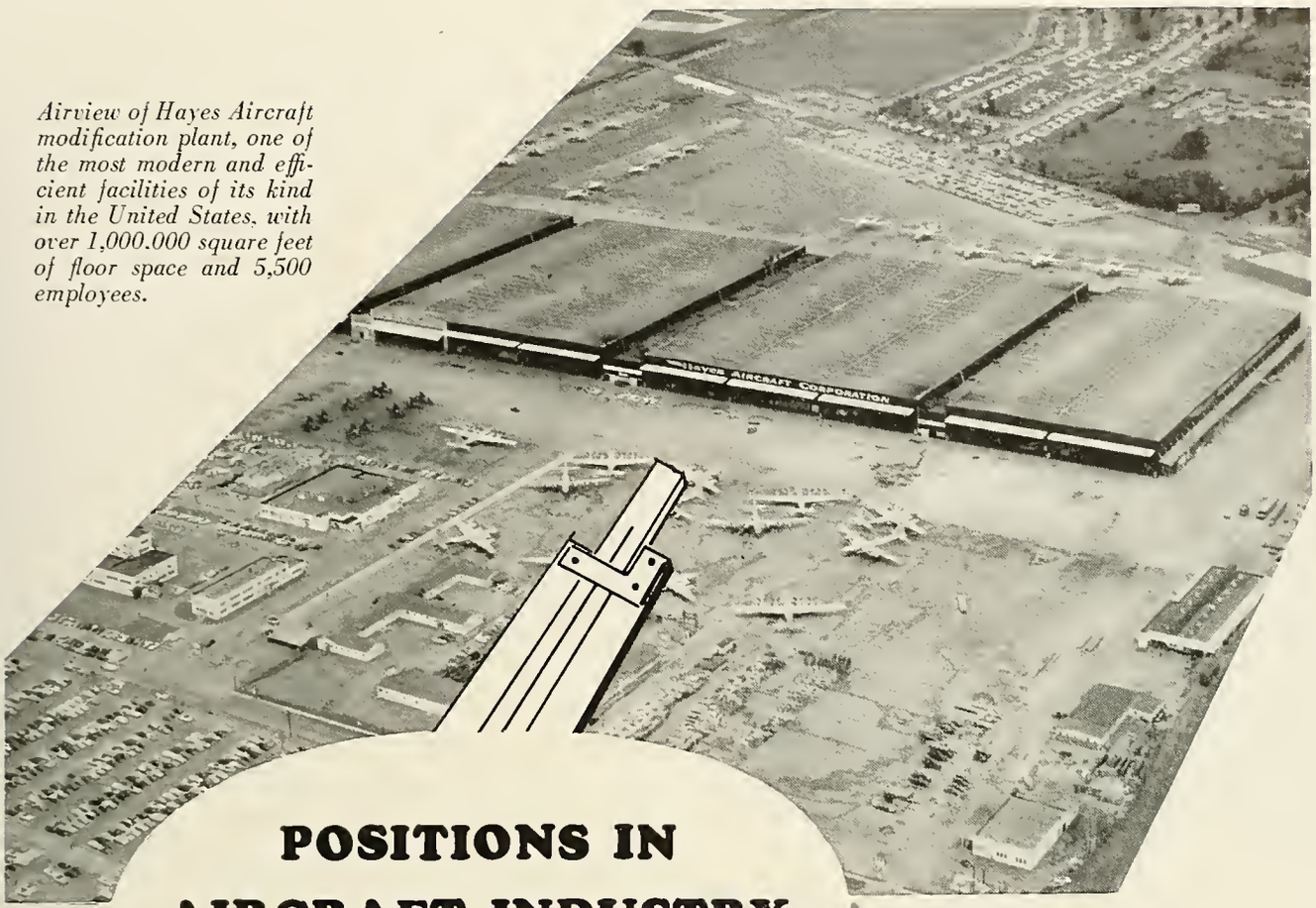


*Airview of Hayes Aircraft modification plant, one of the most modern and efficient facilities of its kind in the United States, with over 1,000,000 square feet of floor space and 5,500 employees.*

# POSITIONS IN AIRCRAFT INDUSTRY

## ARE OPEN FOR YOUNG ENGINEERS

**Hayes Aircraft Corporation offers young graduate engineers an unusual opportunity to obtain practical experience in electronics, aerodynamics, aerophysics and design, power plant and mechanical installation, testing and operation of aircraft.**

**Your job at Hayes will include work on major aircraft, giving you widely diversified and highly valuable personal training in fundamental design problems. You will be given ample opportunity and encouragement to develop your own talent and skill in many fields of aeronautical research.**

**If you can qualify, Hayes offers you a good position near home with advancement as rapidly as your aptitude justifies, and with a future of unlimited possibilities. Summer vacation work is available for undergraduates.**

**For additional information, write to**

**PERSONNEL DEPARTMENT**

**Hayes AIRCRAFT CORPORATION**

***MUNICIPAL AIRPORT, BIRMINGHAM, ALABAMA***

# builders of industry

American industry will grow in direct proportion to the quality of our citizenry.

We look to our institutions of higher learning to turn out graduates so trained that they can and will build the future prosperity and greatness of our state and country, and we expect an important share of this training to be done in the Tulane University of Louisiana.

There are remunerative and varied opportunities for graduate engineers in the construction industry, and to those interested we suggest an interview.

## R. P. FARNSWORTH & CO. INC.

Un 6-1841

1515 South Salcedo Street New Orleans

COMPLIMENTS

OF

MERRIL CHASE

*Photographers*

Maison Blanche

NEW ORLEANS, LA.

". . . The Blasts at the Barristers' Ball . . ."

# college frocks

Near Tulane-Newcomb Campus

1020 Lowerline WAlnut 6510

Use Your Charge Account



DRESS UP YOUR

Table Top—Dresser Top—Coffee Table Top with attractive "CRYSTAL SHEET" or "PLATE" Glass
Any Pattern—Any Size—Cut to fit

ALL GLASS EDGES SMOOTHED FOR SAFETY

Keys Made While You Wait

MEYNIER & DILLMANN HARDWARE CO., INC.

7724-30 Maple Street WAlnut 2545

". . . The Faculty Skit at the Commerce Dance . . ."


# More Gold Bond Building Products For Expanding Southern Markets!

National Gypsum Company—in keeping with the surge of industrial expansion in the South—has recently completed a new high-capacity gypsum plant at Westwego, Louisiana. This new plant will supply more Gold Bond gypsum wallboard, sheathing, lath and plaster to customers in the vigorous Gulf Coast area. It is estimated that this plant will turn out enough gypsum products to build 50,000 new homes annually. Modern manufacturing facilities are utilizing the most exacting quality control methods to maintain the standards of Gold Bond building products.

NATIONAL GYPSUM COMPANY

325 Delaware Ave. • Buffalo, New York

Wallboards • Lath • Acousticol Products • Plaster • Point • Asbestos Products • Insulation Products

"... The Corpses at the Cadaver Ball ..."


**CAMERAS**

"The Largest Variety in Town"

320 Baronne

*Bennett's Photo Supply*

HENRY KRAAK

FLORIST

1425 Eleonore St.
Phone Uptown 1198
or Uptown 1293

NURSERY

1019 Central Ave.
Phone Veron 5-6478

45 Years of Distinguished Flowers

COMPLIMENTS
OF

TULANE BOOK STORE

NEWCOMB SHOP TULANE MEDICAL STORE

RENT-A-TUX

*Skeffington's* MEN'S FORMAL WEAR

1512 ST. CHARLES AVE. NEW ORLEANS, LA.

J. PATRICK CASHMAN RA. 0239

TROPICAL PRESS

OFFSET—COMMERCIAL PRINTER

Canal 1294 510 Camp Street

NEW ORLEANS 12, LA.

EDDIE SCHNEIDER

Phone CA 3619

Night Phones WA 2277, WA 7393, UN 2865

**THOS. W. HOOLEY & SONS**

Machine and Boiler Works
Marine Work a Specialty

1026-36 Tchoupitoulas Street New Orleans, La.

There's No Place Like

Holmes

New Orleans' Quality Department Store

Congratulations

to

TULANE UNIVERSITY

on

Producing so Many Fine
Young Leaders

in

NEW ORLEANS INDUSTRY

**A FRIEND OF TULANE**

IN

**NEW ORLEANS INDUSTRY**

COMPLIMENTS

OF

HOMEWAY
LAUNDROMAT

Lowerline at Freret Wa. 3670

PATRONIZE

YOUR

ADVERTISERS

**if you want . . .**

the finest and
newest in fashions . . .
the most distinctive
in gifts, gadgets

**it's**

Godchaux's

SINCE 1840

COLLEGE RINGS
SORORITY PINS
FRATERNITY KEYS

Special Designs Created

BERNARD & GRUNNING
"Better Jewelry"

146 Baronne Street

TABASCO®

The Seasoning Supreme

As even the dullest student knows, an imitation makes a poor substitute!! Always insist on genuine "TABASCO" brand pepper sauce when eating at your favorite restaurant, whether it be the Toodle House or Galatoire's.

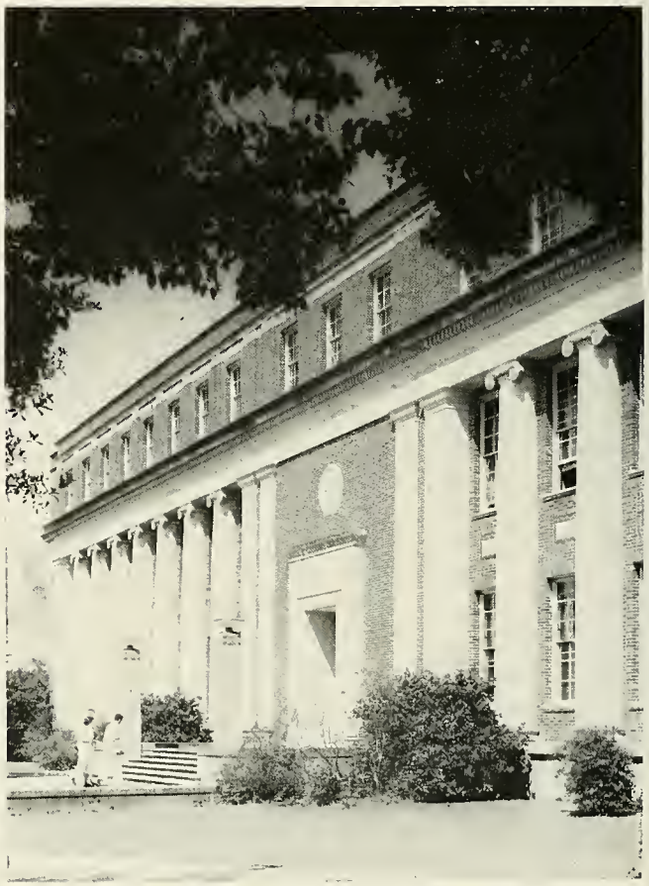

". . . No, I guess you didn't have time to remember this place."

# What would *Jambalaya* be without rice?

To jambalaya and gumbo, shrimp Creole and good honest beans, rice is indeed essential. The rice business itself is a great and satisfying one. Growing and milling, marketing and merchandising—these offer a constant challenge to those of us who live with, by and for the rice of Louisiana. Growers work to improve the varieties. Scientists develop new uses for rice. Our own company made marketing history this year by introducing a package design new to the industry. Every enterprise affords such new and ever-interesting possibilities.

As a graduate of Tulane University, you have the advantage of a fine start. It is our hope that your future "building years" —whether they be in industry or science or a profession—will also be good years, yielding many challenges and rich rewards.

**LOUISIANA STATE RICE MILLING COMPANY, INC.**

**ABBEVILLE, LOUISIANA**

***America's Largest Rice Millers***

ENGRAVINGS ARE BY

# SHREVEPORT ENGRAVING COMPANY

★

SHREVEPORT, LOUISIANA

# *A Memorable Year*

•

• Congratulations to the Student Body and Faculty of Tulane University for completion of another outstanding year.

• The Staff of your annual has worked exceedingly hard to give you a superb book and one which portrays the high lights of memorable activities.

• Neither time, effort nor expense have been spared to provide you with a permanent record, attractively presented and complete in every detail.

• To preserve the photography and literary efforts of the Staff, the best grade of materials have been combined with skilled workmanship to provide the finest quality yearbook.

• We are proud that the 1956 Staff elected us to help design, print and bind "The Jambalaya." We have earnestly endeavored to fulfill the confidence placed in us.

•

•

**BENSON PRINTING COMPANY**

*Complete Book Manufacturing*

NASHVILLE 3, TENNESSEE

# *In Memoriam*

**MARTIN LIVINGSTON BRONSTEIN**
**September 24, 1955**
**Junior, School of Medicine**

**JUDGE PAUL BROSMAN**
**December 21, 1955**
**Former Dean of the Tulane School of Law**

**QMC GEORGE HENRI LaBASH**
**February 29, 1956**
**NROTC Unit Staff**

**JUDGE SAMUEL E. LeBLANC**
**July 8, 1955**
**Member of the Tulane University Board of Administrators**

**JAMES M. SHOEMAKER**
**March 19, 1956**
**Freshman, College of Arts and Sciences**
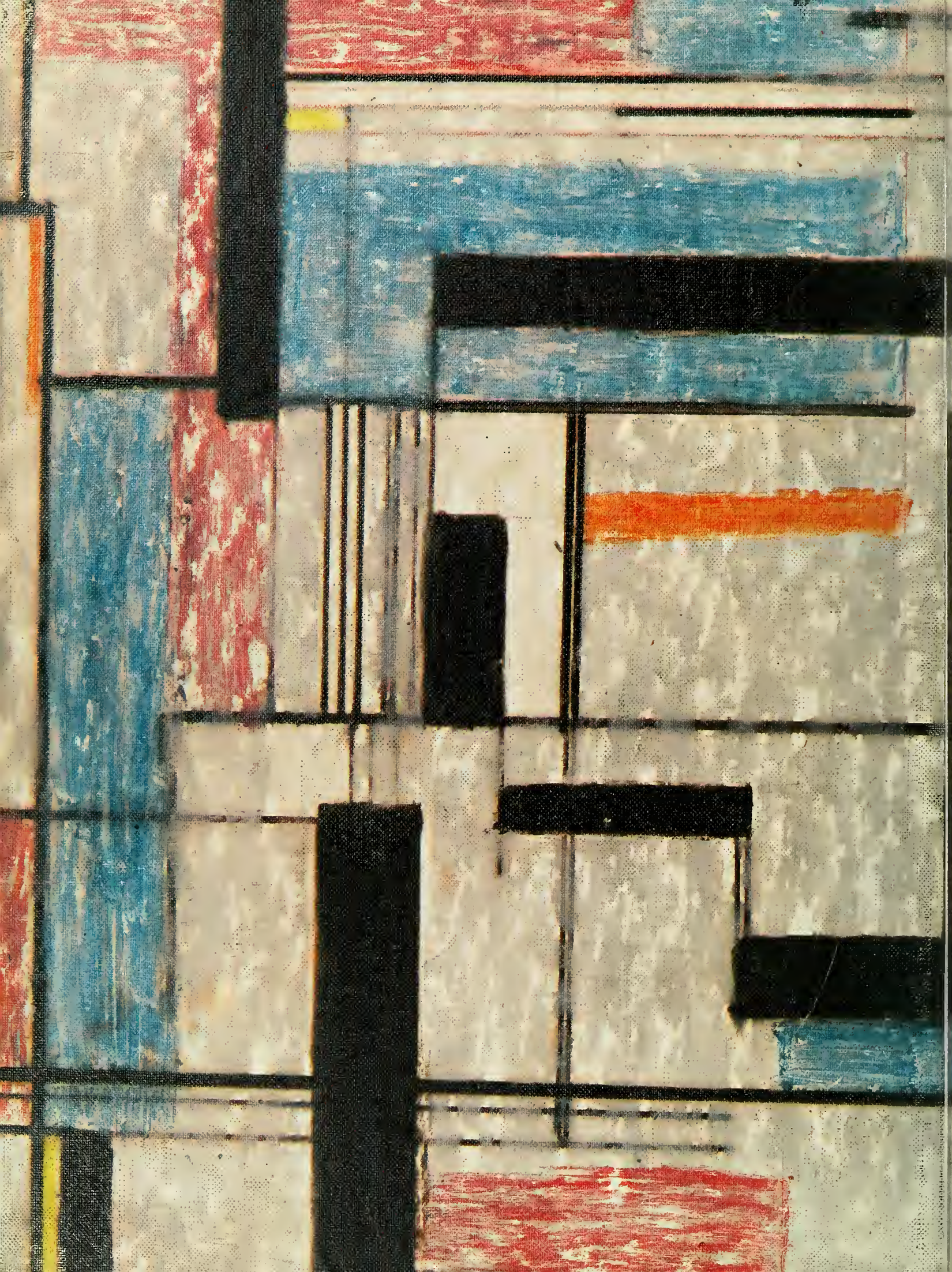
**"The departed who we now remember have entered into the life eternal. They still live on earth in the acts of goodness they performed, and in the hearts of those who cherish their memory."**