



TULANE vs. AUBURN

OCTOBER 25, 1947

Souvenir Program

Twenty-Five Cents

**Kick-off
for
Enjoyment**

Listen
to

"TIME OUT"

with

JOHNNY LYNCH

**WSMB FRIDAYS
9:45-10:00 P.M.**

DRINK

JAX



JACKSON BREWING CO.,
NEW ORLEANS, LA.

86

A GREAT NAME IN BEER



The Roosevelt

The Roosevelt Hotel Offers
New Orleans' Most Diversified Program
of
Music and Entertainment

in the FOUNTAIN LOUNGE

At LUNCHEON we invite you to listen to the sweet strains of the Gypsy Ensemble. For COCKTAILS and DANCING, alternating nightly from five o'clock until two the next morning is one of Latin America's noted Rhumba bands and the Society Music of one of America's outstanding combinations.

in the BLUE ROOM

Each evening, for DINNER and SUPPER DANCING, is presented one of the Nation's famous orchestras . . . Featured also in the Blue Room Floor Shows at Dinner and Supper, are celebrated stars from radio, stage and screen.

*New Orleans' most discriminating audiences choose The Roosevelt
for their relaxation and entertainment*

The Roosevelt

"The Pride of the South"

PONTCHARTRAIN PATIO



BAYOU BAR



☆ FINE DRINKS —
DISTINCTIVE ATMOSPHERE

Pontchartrain Hotel
2031 ST. CHARLES AVE.

*Cheered by
Millions!*

*You like it...
it likes you!*



THE GREENIE



Vol. 17

OCTOBER 25, 1947

No. 4

Official Souvenir Football Program of Tulane University, Published for Each Home Game

National Advertising Representative, Football Publications, 370 Lexington, New York N. Y.

ANDY ROGERS, Co-Editor

CAROL HART, Co-Editor

RENEWED FEUD

The Auburn Tigers and the Tulane Green Wave meet today in a Southeastern Conference football battle which, if it follows its predecessors, will produce more than its quota of hard play and scoring thrills.

Today's engagement marks the 28th meeting of Auburn and Tulane gridiron representatives in a series which had its inception back in 1902.

Since that time, the Green Wave has managed to maintain a slim margin in the victory column. At this point, Tulane has run up 11 conquests to 10 for the Auburnites while an unusual large number, six, have been fought to a deadlock. And four of these games were scoreless which will serve as an indication of the spirited play the two teams save for this traditional battle.

Auburn, coached by Carl Voyles, this season again has one of the top offensive performers on the football scene. He is Sophomore Travis Tidwell, who last season led the nation in combined rushing and passing gains, which is no small feat. Tidwell, however, will not appear in the starting lineup for the Tigers nor will he play most of the game.

Hurt last spring playing baseball for the Tigers, Tidwell's ankle has never quite healed. So his play will be in particularly opportune spots for the Auburn cause and, of necessity, will be brief since he still wears braces. Despite this handicap, it has been the passing of Tidwell which has netted the Auburn eleven the success it has already met in reaching paydirt. It was thus when the Plainsmen defeated Florida and when they scored the first touchdown of the season against the potent Georgia Tech team.

Offensively Tulane came into its own in the third period of last week's battle with Ole Miss. The Green Wave's spread formations, accurate passing and its deceptive reverses netted a pair of quick touchdowns against the favored Rebels. The Wavemen will attempt to capitalize on these same assets when they meet the Tigers today.

Jim Keeton and Bennie Ellender will be plotting the thrusts toward the Auburn goal line while Don Fortier, Johnny Cam-pora, Eddie Price and Ray Prats will attempt to execute the maneuvers designed to pay off in touchdowns.



FAMOUS FOR
FINE FOOD
and **DRINK**

TONIGHT—enjoy
specialties of these
noted restaurants:

ANTOINE'S
713 St. Louis St.

ARNAUD'S
813 Bienville St.

BROUSSARD'S
819 Conti St.

KOLB'S
125 St. Charles St.

LA LOUISIANE
725 Iberville St.

The Schedules

TULANE

Sept. 27—Tulane 21, Alabama 20
Oct. 4—Tulane 0, Georgia Tech 20
Oct. 11—Tulane 0, Rice 33
Oct. 18—Tulane 14, Ole Miss 27
Oct. 25—Auburn at New Orleans
Nov. 1—Mississippi State at New Orleans
Nov. 15—Florida at New Orleans
Nov. 22—Notre Dame at South Bend, Ind.
Dec. 6—L. S. U. at New Orleans

AUBURN

Sept. 26—Auburn 13, Miss. Southern 19
Oct. 4—Auburn 14, La. Tech 0
Oct. 11—Auburn 20, Florida 14
Oct. 18—Auburn 7, Ga. Tech 27
Oct. 25—Tulane at New Orleans
Nov. 1—Vanderbilt at Nashville
Nov. 8—Miss. State at Auburn
Nov. 15—Georgia at Athens
Nov. 22—Clemson at Clemson, S. C.

For Campus Clothes
of Distinction

COLLEGE MEN
CHOOSE MB



College men know MB clothes are right! With campus big-wigs and extra-curricular leaders the MB label has become a legend for campus smartness. Whether for the stadium . . . an early morning class . . . or a senior prom, MB's clothes are right in fabric, tailoring, famous brand names, and style! Their quality doesn't flunk out. In fact long after you have forgotten about semesters, credits, and the like, MB will still be your headquarters for clothes of distinction.

- *The Store for Men,
MB First Floor*



Maison Blanche
GREATEST STORE SOUTH



Henry Frnka
Head Coach

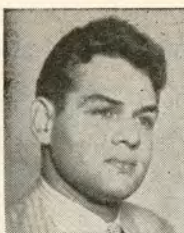

R. Prats
halfback



M. Balen
guard



D. Doyle
guard



P. Bienz
halfback



J. Campora
halfback



C. Van Meter
halfback



K. Tarzetti
end



E. Price
halfback

TULANE



M. McCain
fullback



J. Wasieleski
end



R. Olsen
end



B. Ellender
quarterback



N. Eggenberger
guard



R. Partridge
end

No.	Name and Position	Age	Ht.	Wt.	Home Town
25	Al Waller, hb	21	5-10	165	New Orleans
26	Bobby Jones, hb	18	5-10	170	Houston, Tex.
27	Don Fortier, hb	25	5-10	170	New Orleans
29	Florian Seal, hb	24	5-11	175	New Orleans
31	Marvin McCain, fb	22	6-0	190	New Orleans
32	Bennie Ellender, qb	22	6-2	187	Sulphur, La.
33	Dick Hoot, fb	22	6-0	185	Swarthmore, Pa.
34	John Wasieleski, e	22	6-0	180	Shamokin, Pa.
35	Al Fleider, e	18	6-2	190	Berwyn, Ill.
39	Harold Headrick, t	18	6-1	200	San Angelo, Tex.
40	Bill Riggs, e	18	5-11	175	Tulsa, Okla.
41	George Maddox, g	19	6-1	185	Dallas, Tex.
42	Paul Bienz, hb	22	5-8	170	Fort Wayne, Ind.
43	John Campora, hb	24	5-10	175	New Orleans
44	Jim Keeton, qb	22	5-10	185	Enid, Okla.
45	Ed Price, hb	22	5-11	190	New Orleans
46	Ray Prats, hb	22	5-11	170	New Orleans
47	Rex Partridge, e	20	5-10	170	Odessa, Tex.
48	Leonard Finley, qb	24	6-0	180	New Orleans
49	Ed Heider, e	20	6-2	180	New Orleans
50	Bob Whitman, qb	23	5-10	175	New Orleans
51	Ronald Chernick, qb	20	5-11	185	Chicago, Ill.
52	Nick Eggenberger, g	19	5-11	200	White Plains, N. Y.
54	Stanley Kottemann, c	22	5-11	200	New Orleans
55	Homer Dedeaux, c	19	6-1	185	Gulfport, Miss.
56	Bob Franz, t	22	6-1	190	Crystal Lake, Ill.
57	Emile O'Brien, e	24	5-11	180	New Orleans
58	David Rowland, g	20	6-2	205	Hot Springs, Ark.
59	Ken Tarzetti, e	22	6-4	190	DeLisle, Miss.
60	Mike Balen, g	24	6-0	200	Sawyer, Ill.
61	Ed Deramee, g	22	5-10	198	Thibodaux, La.

(This Roster Copyrighted by Tulane University)



E. Deramee
guard



J. Keeton
quarterback



E. O'Brien
end



W. Svoboda
fullback



W. McEver
center



W. Villars
tackle



S. Kottemann
Center



V. Klein
tackle



E. Heider
end



J. Tessier
tackle



L. Finley
quarterback



B. Franz
tackle



C. Bounds
tackle



D. Rowland
guard



A. D'Alessio
fullback



R. Chernick
quarterback



R. Brown
guard



D. Rogas
tackle

TULANE

No.	Name and Position	Age	Ht.	Wt.	Home Town
63	Anthony D'Alessio, fb	21	6-0	190	Philadelphia, Pa.
64	Ed Lennox, t	22	6-2	205	New Orleans
65	Dick Chassee, e	18	6-3	190	Chicago, Ill.
66	Ray Olsen, e	24	6-2	190	New Orleans
67	Dan Rogas, t	22	6-1	200	Port Arthur, Tex.
68	Al Demma, g	19	5-11	200	New Orleans
69	Dennis Doyle, g	20	5-11	195	San Angelo, Tex.
70	Darwood Holm, g	23	6-0	198	Eau Claire, Wis.
71	Walter Villars, t	19	6-1	205	New Orleans
72	Paul Lea, t	18	6-1	215	New London, Tex.
73	Vic Klein, t	26	6-2	210	New Orleans
75	Don Joyce, e	18	6-0	190	Stubenville, Ohio
76	Stanley Wojcik, hb	21	6-1	185	Chicago, Ill.
77	Cliff Van Meter, hb	20	6-1	190	Henryetta, Okla.
78	Don Ford, g	18	5-11	180	New Orleans
79	Tom Heintz, t	24	6-2	240	Hartford, Wis.
80	Al Crutchfield, c	18	6-1	195	Bristow, Okla.
81	John Tessier, t	23	6-1	205	New Orleans
82	Max Druen, t	20	6-1	190	Enid, Okla.
83	John Sikora, hb	21	6-2	190	Gary, Ind.
84	George Kinek, hb	18	6-2	185	Allentown, Pa.
85	Tom Reising, c	18	6-1	190	Evansville, Ind.
86	Ferdie Kibodeaux, e	19	6-1	190	Mermentau, La.
88	Bill Svoboda, fb	20	5-11	195	Bonham, Tex.
90	Bobby Maxwell, hb	18	5-9	165	Dallas, Tex.
91	John Miechowicz, g	19	5-11	190	Chicago, Ill.
92	Rainey Brown, g	19	5-11	200	New Orleans
93	Clinton Arnold, fb	18	5-11	180	Pensacola, Fla.
94	Jerome Helluin, t	18	6-1	240	Donaldsonville, La.
95	Clemon Bounds, t	19	6-3	200	Pascagoula, Miss.
97	Bill McEver, c	23	6-3	185	Hillsboro, Tex.

(This Roster Copyrighted by Tulane University)



R. Chassee
end



R. Hoot
fullback



E. Lennox
tackle



A. Demma
guard



A. Waller
halfback



D. Fortier
halfback



W. Riggs
end



P. Lea
tackle



H. Dedeaux
center

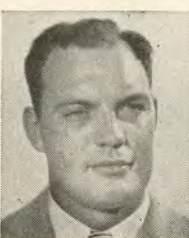

D. Holm
guard



B. Jones
halfback



M. Druen
tackle

The Roosevelt

New Orleans Finest

In America's Most Interesting City



THE ROOSEVELT is located in the heart of Romantic old New Orleans. It is in the center of business and social activities and is close to the Theatre, Shopping, French Quarter, and Business Districts . . . You will like the tasteful luxury and home-like atmosphere of this modern hotel where the traditions of Southern Hospitality are maintained the year 'round.

800 ROOMS WITH BATH

MODERATE RATES

SEYMOUR WEISS, *President and Managing Director*

J. U. JORDY, *Resident Manager*

The Roosevelt
"The Pride of the South"



Oldest of Tulane university's nine colleges is the school of medicine founded in 1834 as the Medical College of Louisiana. Through it your Cam-Pix photographer made his way, first stopping at this clinico-pathologic conference.

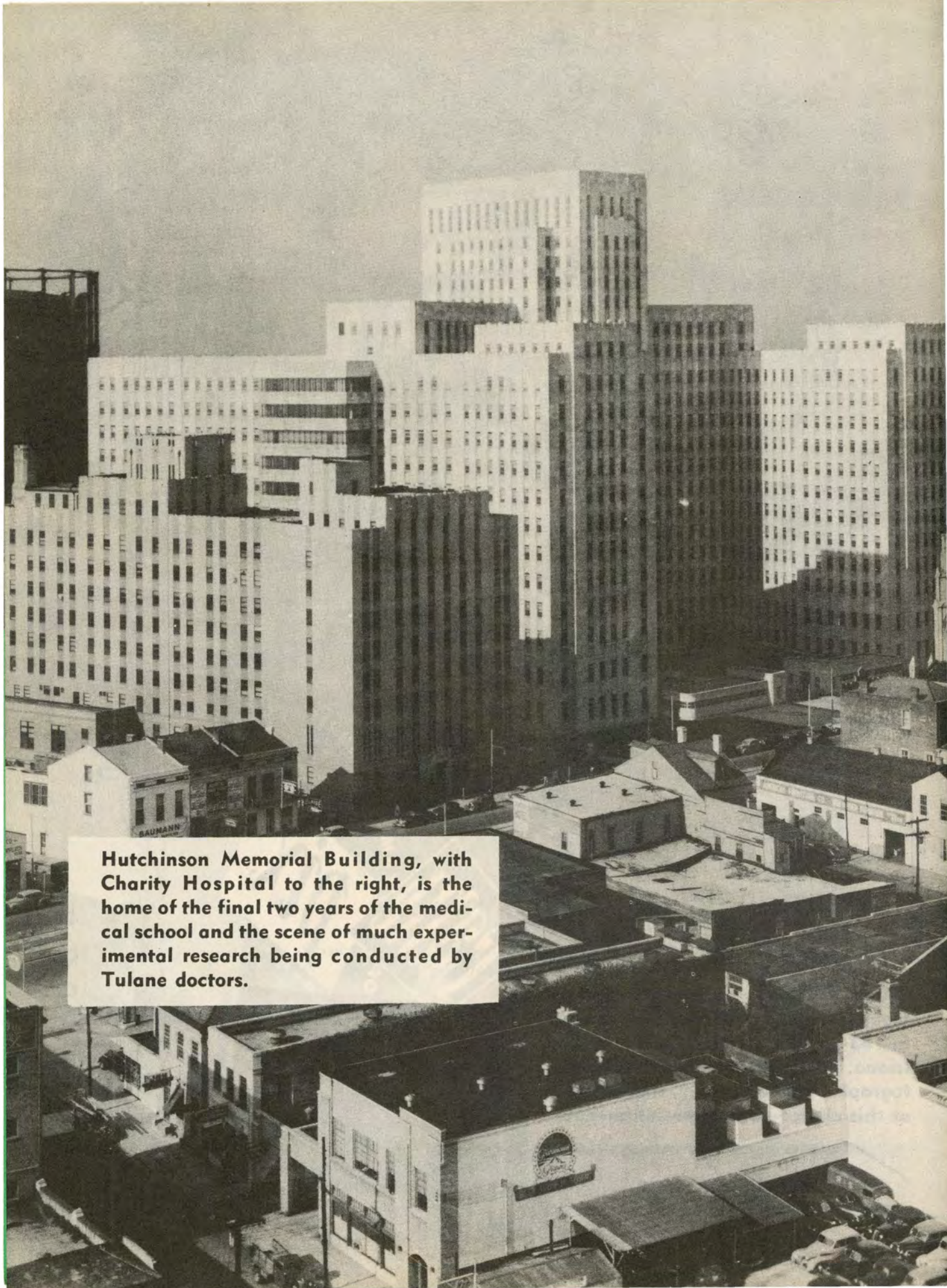

Hutchinson Memorial Building, with Charity Hospital to the right, is the home of the final two years of the medical school and the scene of much experimental research being conducted by Tulane doctors.

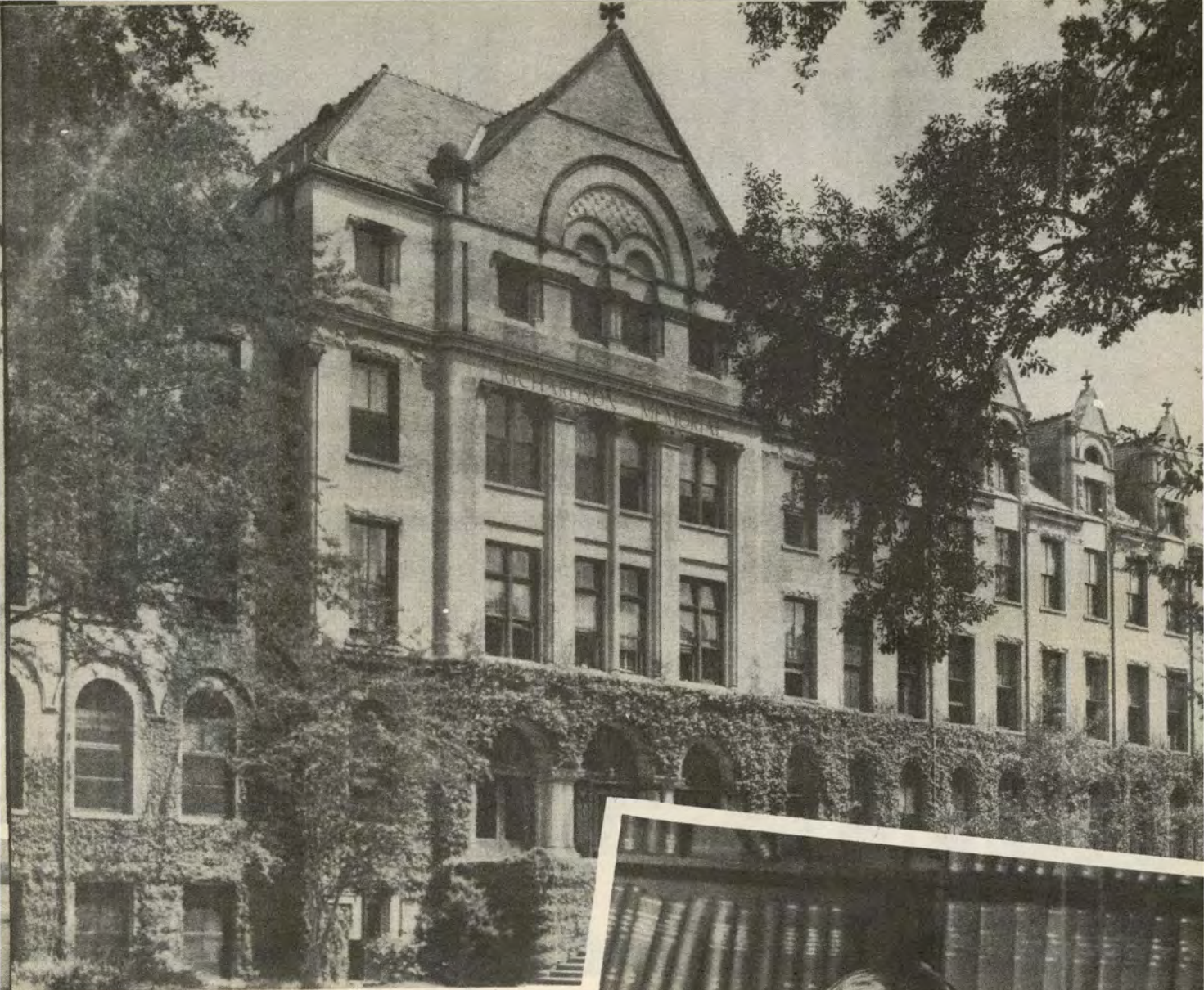

Richardson Memorial Building, above, located on the uptown campus provides laboratories and classrooms for the first two years of study. Below, an industrious student goes over his lecture notes in the Rudolph Matas medical library which contains over 43,000 books.

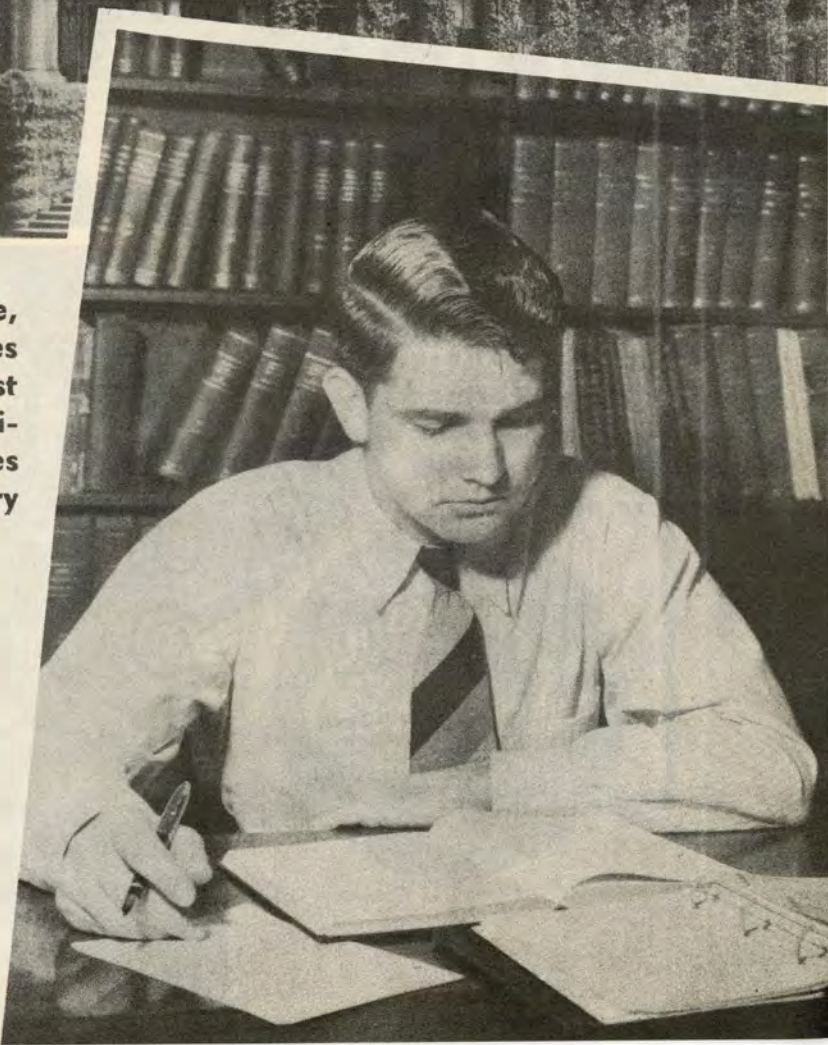



Students watch attentively a demonstration of the technique of giving anaesthetics performed in a Charity Hospital operating room, above. In the pathology laboratory, microscopic studies are made.

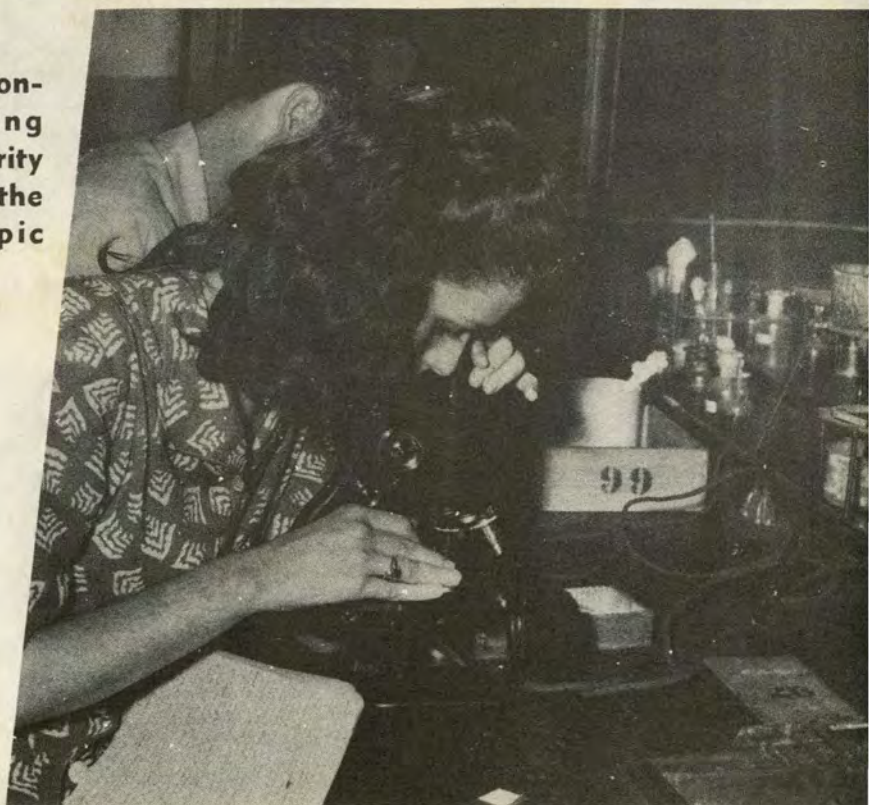

"Your Specialists In Sports"

Johnny Lynch's

SPORTS, INC.

FORMERLY DUNLAP SPORTING
GOODS CO., INC.

*Complete Equipment
For All Sports*

138 CARONDELET ST.

New Orleans 12, La. MAGNolia 5891

"It Pays To Play"

THIS PROGRAM PRINTED
by

TULANE UNIVERSITY PRESS

Printing Department of Tulane University

CAMPUS PRINTERS

**BASEMENT
GIBSON HALL**

**PHONE
WALNUT 0082**

HAUSMANN

**NEW ORLEANS'
LEADING JEWELERS**

Special Department for College
and
Fraternal Jewelry

Time out... Have a Coke



DRINK
Coca-Cola
REG. U.S. PAT. OFF.

REGAL BEER

SLOW AGED FOR BETTER TASTE

TULANE

STARTING LINEUP

LE	LT	LG	C	RG	RT	RE
W's'l'skl	Franz	Deramee	K'mann	Doyle	Villars	Olsen
34	56	61	54	69	71	66

QB
Ellender
32

LHB
Fortier
27

RHB
Prats
46

FB
McCain
31

SQUAD LIST

25 Waller, hb	46 Prats, hb	63 D'Alessio, fb	79 Heintz, t
26 Jones, hb	47 Partridge, e	64 Lennox, t	80 Crutchfield, c
27 Fortier, hb	48 Finley, qb	65 Chassee, e	81 Tessier, t
29 Seal, hb	49 Heider, e	66 Olsen, e	82 Druen, t
31 McCain, fb	50 Whitman, qb	67 Rogas, t	83 Sikora, hb
32 Ellender, qb	51 Chernick, qb	68 Demma, g	84 Kinek, hb
33 Hoot, fb	52 Eggenberger, g	69 Doyle, g	85 Reising, c
34 Wasieleski, e	54 Kottemann, c	70 Holm, g	86 Kibodeaux, e
35 Fleider, e	55 Dedeaux, c	71 Villars, t	88 Svoboda, fb
39 Headrick, t	56 Franz, t	72 Lea, t	90 Maxwell, hb
40 Riggs, e	57 O'Brien, e	73 Klein, t	91 M'chowicz, g
41 Maddox, g	58 Rowland, g	75 Joyce, e	92 Brown, g
42 Bienz, hb	59 Tarzetti, e	76 Wojcik, hb	93 Arnold, fb
43 Campora, hb	60 Balen, g	77 Van Meter, hb	94 Helluin, t
44 Keeton, qb	61 Deramee, g	78 Ford, g	95 Bounds, t
45 Price, hb			97 McEver, c

AUBURN

STARTING LINEUP

LE	LT	LG	C	RG	RT	RE
Williams	Adcock	P'ndstone	Herring	Fulmer	Lannom	Waddail
60	58	17	63	15	18	46

QB
Inman
14

LHB
Gafford
44

RHB
Jenkins
12

FB
Cochran
22

SQUAD LIST

10 Barton, c	22 Cochran, fb	40 Duart, e	57 F. Hayes, c
11 Tidwell, qb	23 Grubbs, hb	44 Gafford, hb	58 Adcock, t
12 Jenkins, hb	25 Cannon, g	45 Bryant, fb	60 Williams, e
14 Inman, qb	26 Cahoon, g	46 Waddail, e	61 D. Hayes, t
15 Fulmer, g	27 Bryan, hb	47 Bruse, fb	63 Herring, c
16 Fagen, e	28 Stewart, fb	48 McMahan, g	64 Evangeliste, t
17 Poundstone, g	29 Pyburn, e	50 Ball, hb	65 Moulton, e
18 Lannom, t	31 Moore, g	51 Reddish, qb	66 McDaniel, qb
19 Douglass, c	33 Pelfrey, hb	54 Weaver, e	67 Bailey, t
20 Norton, hb	36 Anderson, hb	55 Russell, e	68 Lambert, t
21 Autery, t	37 Gilliam, qb	56 Flournoy, hb	

OFFICIALS

Referee—L. L. McMasters (Chicago)
Umpire—Robert Tharpe (Ga. Tech)
Linesman—S. D. Jackson (Emory and Henry)
Judge—W. B. King (Chattanooga)
Clock—R. H. Lyons (Illinois)



TULANE STADIUM



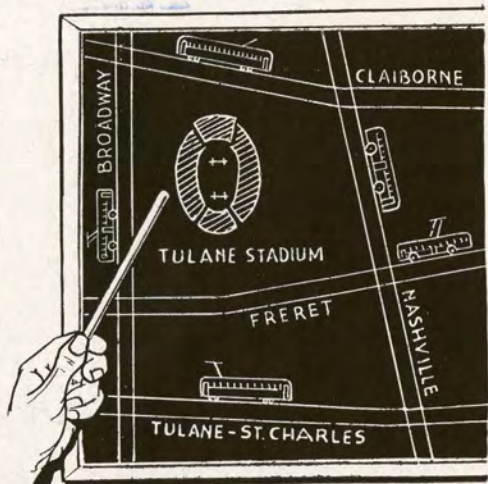

*Don't Buck Traffic
and Parking--Go by*

STREET CAR or TROLLEY COACH

Come on Team of Football Fans! It's time for a little skull practice. This isn't a trick play diagramed. It's just a bit of coachin' in how to get to the stadium the **easy** way . . . by Street Car or Trolley Coach.

No gear-shifting game of stop and start driving for the street car or bus rider. No parking problems either—and no need for that mad dash before the game's over to make a quick getaway. In street cars and coaches you ride relaxed, free from the wear and tear of driving through heavy traffic.

When your "goal to go" is the Tulane Stadium, don't buck the line of snail-pace drivers . . . Go By Street Car or Trolley Coach. The South Claiborne car, the Freret and the Broadway Trolley Coaches take you to the stadium and home again in comfort.



WSMB

1350 Kilocycles



**NEW ORLEANS' OUTLET FOR
THE N B C NETWORK**



**IF YOU CAN'T ATTEND ALL OF
THE TULANE GAMES, LISTEN
TO THE ACCURATE, RAPID-
FIRE BROADCAST ON
W S M B.**

QUALITY

PURITY

FLAVOR



It's Delicious

It's Nutritious



With a classmember as "patient" traction methods and application of splints are demonstrated to a group of students, above. A study in blood samples is discussed in the nutritional and metabolic clinic, below.

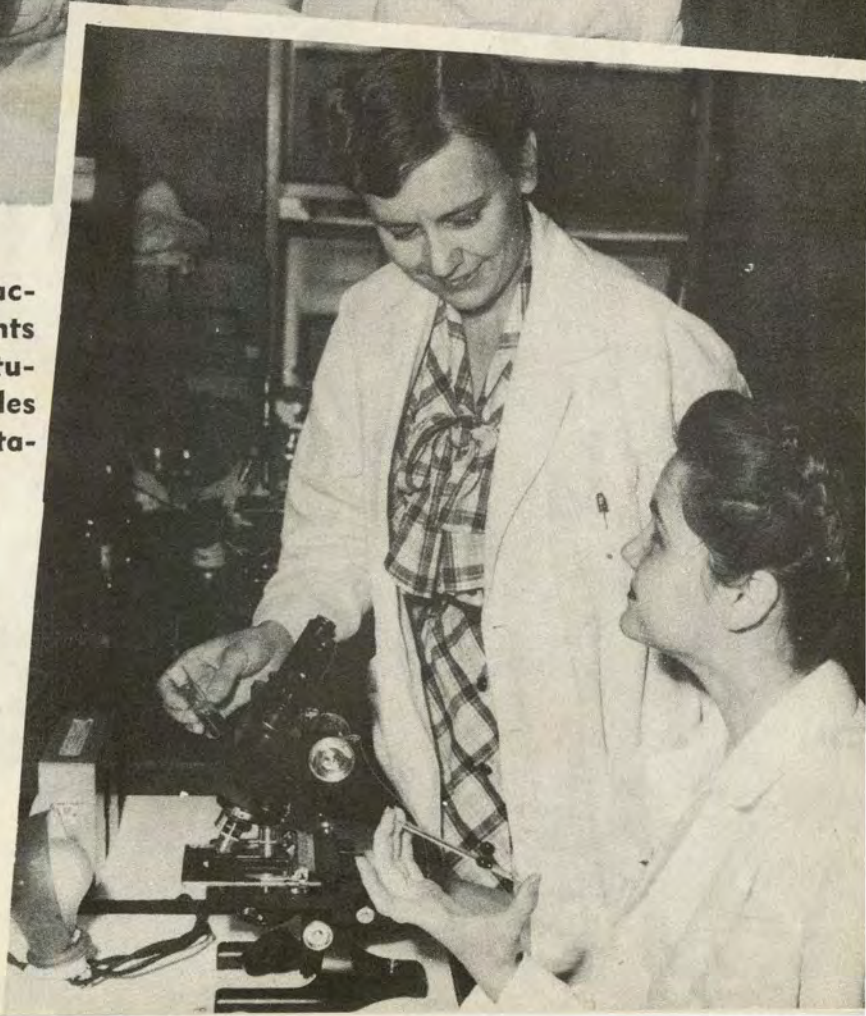

An operation at Charity Hospital is witnessed from the balcony by Tulane's doctors-in-training, above. Below, is a Geiger counter used in atomic research at the Tulane medical school, which detects the presence of radioactivity and measures its intensity.

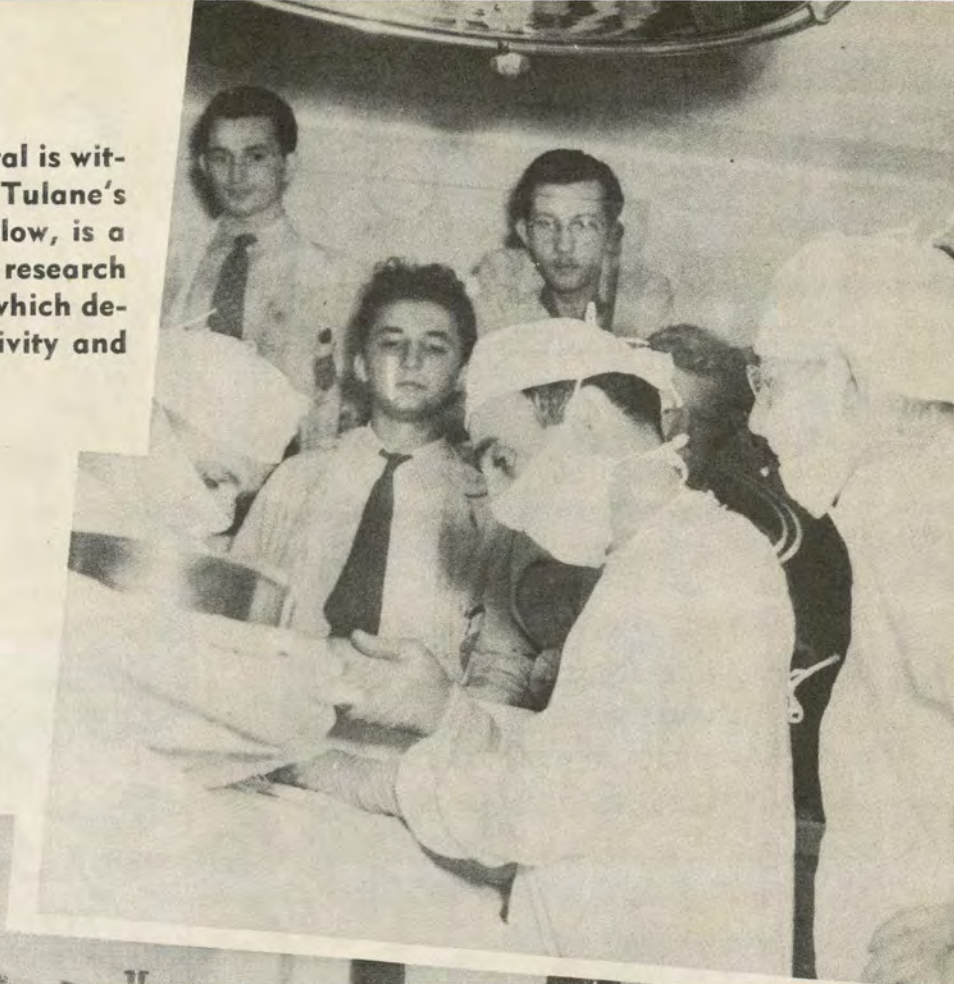

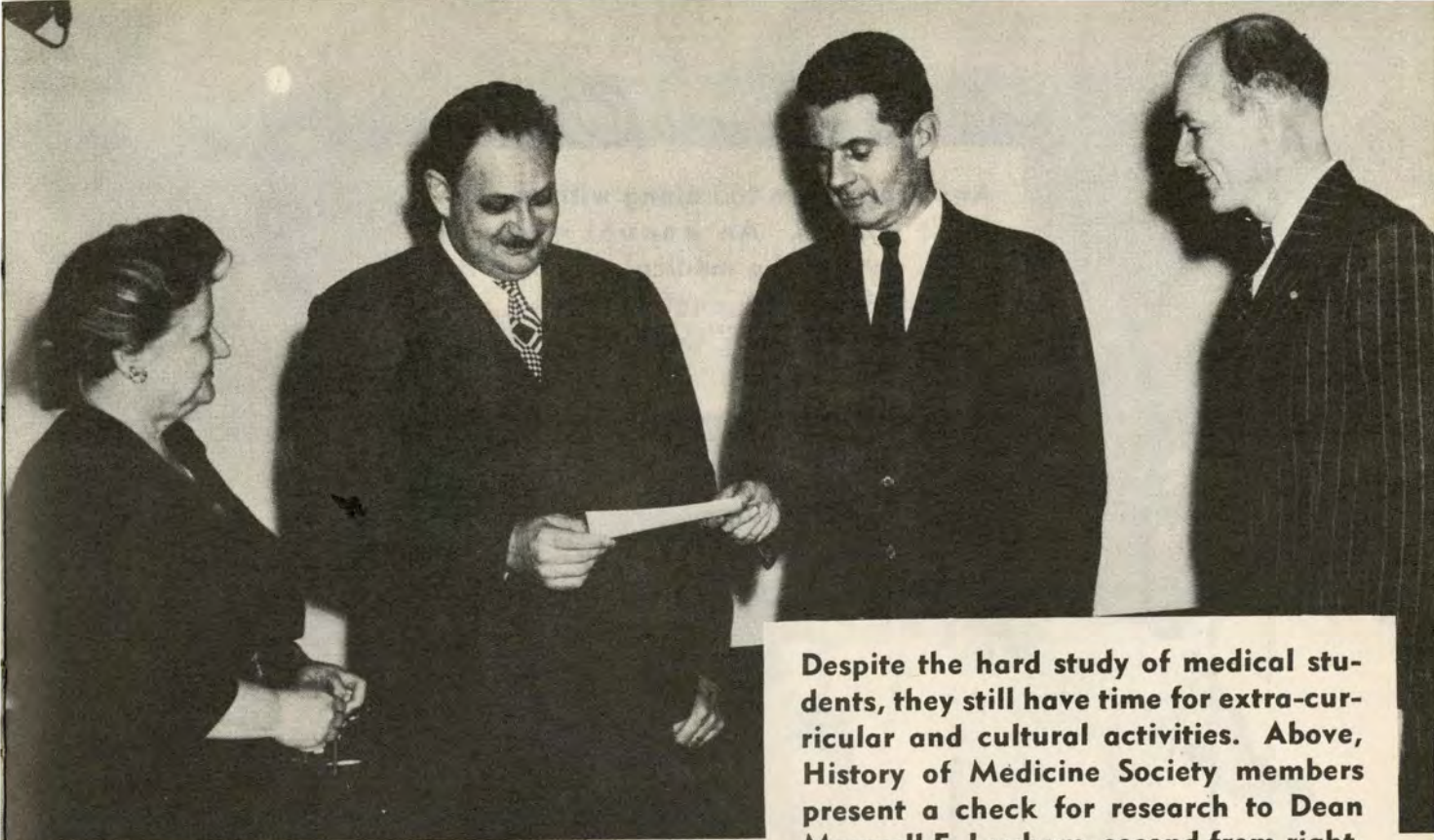

Despite the hard study of medical students, they still have time for extra-curricular and cultural activities. Above, History of Medicine Society members present a check for research to Dean Maxwell E. Lapham, second from right. Below, the traditional sprig of ivy is planted in Ivy Day ceremonies which first were held in 1909.



And there's fun too along with the difficult courses. An annual event of much note in the medical school is the end of freshman anatomy when with much hi-jinks the "Cadaver Dance" is held.



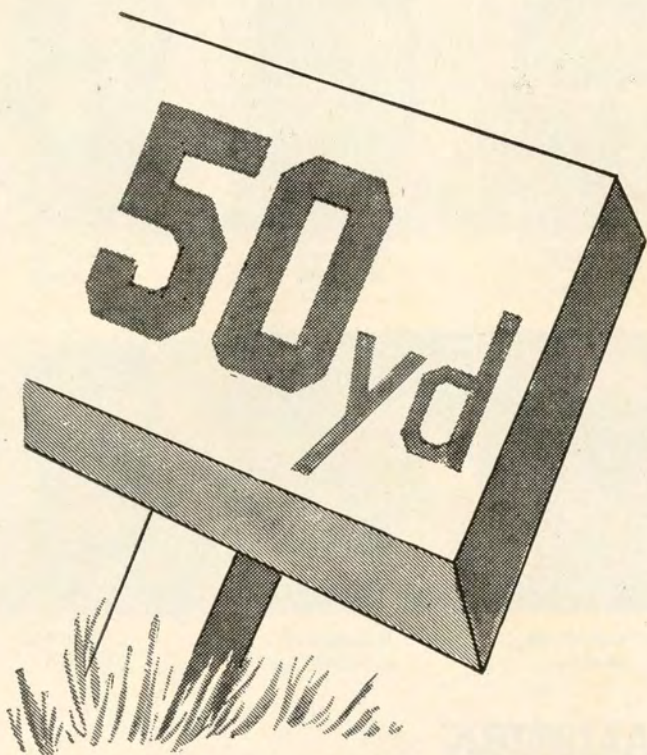

Style...

— On the 50 Yd. Line —

You'll see the smartest, the very latest styles at Porter's, the store where well-dressed men buy their clothes. You see those same smart styles at all the games—because discriminating New Orleans men buy their clothes at Porter's!

by Porter's

Carondelet at Gravier

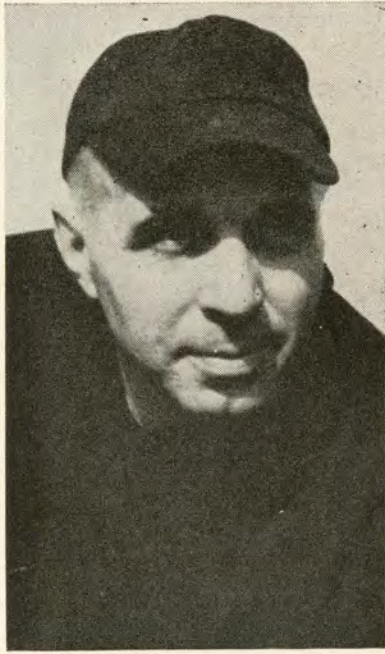

Carl Voyles
Head Coach

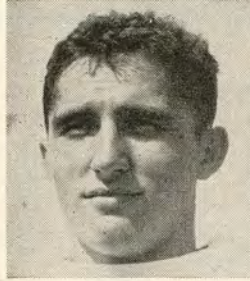

J. Liptak
end

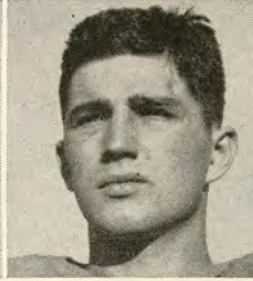

C. Norton
halfback

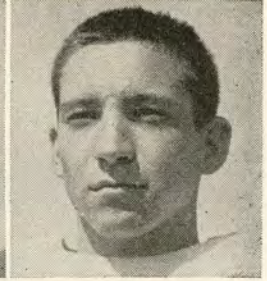

C. Reddish
quarterback

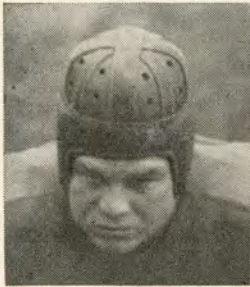

P. Poundstone
guard



H. Lannom
tackle

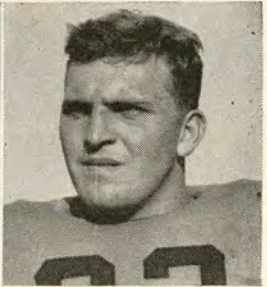

B. Cochran
fullback

AUBURN

No.	Name and Position	Age	Ht.	Wt.	Home Town
10	Coker Barton, c	21	6-1	190	Birmingham, Ala.
11	Travis Tidwell, qb	22	5-10	176	Birmingham, Ala.
12	Zac Jenkins, hb	24	5-10	192	West Point, Ga.
14	Russell Inman, qb	20	5-10	180	Birmingham, Ala.
15	Floyd Fulmer, g	22	6-0	188	Jacksonville, Fla.
16	Arnold Fagen, c	19	6-4	205	St. Augustine, Fla.
17	Phillip Poundstone, g	23	5-10	205	Montgomery, Ala.
18	Harold Lannom, t	21	6-1	190	Lebanon, Tenn.
19	Andrew Douglass, c	21	6-1	185	New Orleans, La.
20	Clarence Norton, hb	21	5-11	170	Clayton, Ala.
21	Max Autery, t	21	6-3	175	Greenville, Ala.
22	Bull Cochran, fb	23	6-0	197	Birmingham, Ala.
23	Clifford Grubbs, hb	21	5-10	170	Auburn, Ala.
25	Bob Cannon, g	23	5-11	193	Gadsden, Ala.
26	Jack Cahoon, g	22	6-3	185	Gadsden, Ala.
27	John Bryan, hb	20	5-11	175	Birmingham, Ala.
28	Danny Stewart, fb	18	5-10	185	Birmingham, Ala.
29	Ralph Pyburn, e	21	6-0	195	Birmingham, Ala.
31	Ray Moore, g	20	5-9	180	Memphis, Tenn.
33	Ray Pelfrey, hb	19	5-11	180	Portsmouth, Ohio
36	Willis Anderson, hb	19	6-2	196	Sanford, Fla.



D. Brause
fullback



W. Waddail
end



F. Hayes
center



Z. Jenkins
halfback



C. Barton
center

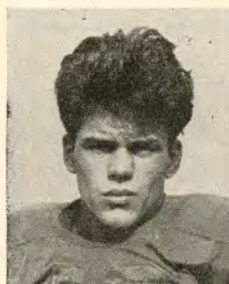

F. Duart
end



F. Fulmer
guard



J. Moulton
end



B. Ball
halfback



J. Cahoon
guard



A. Douglas
center



T. Tidwell
quarterback

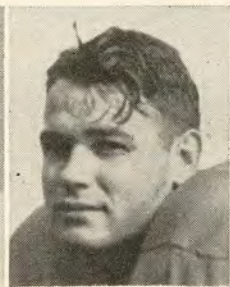

R. Williams
end



D. Hayes
tackle



R. McMahan
guard

AUBURN

No.	Name and Position	Age	Ht.	Wt.	Home Town
37	Bobby Gilliam, qb	22	5-8	160	Huntsville, Ala.
40	Fred Duart, e	22	6-0	180	Jamaica, N. Y.
44	Freddie Gafford, hb	23	5-10	150	Fort Deposit, Ala.
45	Buddy Bryant, fb	22	5-11	186	Petersburg, Va.
46	Bill Waddail, e	21	6-3	190	Phenix City, Ala.
47	Don Brause, fb	24	5-8	178	New Britain, Conn.
48	Royce McMahan, g	24	5-9	198	Magnolia, Ark.
50	Billy Ball, hb	21	5-8	160	Winston Salem, N. C.
51	Cecil Reddish, qb	19	5-11	170	Jesup, Ga.
54	Bobby Weaver, e	19	6-2	200	Talladega, Ala.
55	Erskine Russell, e	21	6-1	185	Birmingham, Ala.
56	Dickie Flournoy, hb	19	5-10	165	Birmingham, Ala.
57	Frank Hayes, c	21	5-11	199	Montgomery, Ala.
58	John Adcock, t	21	6-3	222	Gadsden, Ala.
60	Ray Williams, e	22	6-2	170	Birmingham, Ala.
61	Dick Hayes, t	20	6-2	190	Orlando, Fla.
63	Hal Herring, c	23	6-1	180	Lanett, Ala.
64	Joe Evangeliste, t	19	6-0	210	Jeannette, Pa.
65	John Moulton, e	19	6-1	168	Lindale, Ga.
66	Jim McDaniel, qb	20	5-9	184	Birmingham, Ala.
67	Jim Bailey, t	18	6-2	205	Birmingham, Ala.
68	Jack Lambert, t	17	6-0	195	Alabama City, Ala.

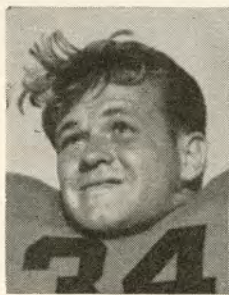

B. Bryant
fullback



R. Pelfrey
halfback



E. Russell
end



F. Gafford
halfback



THIRD FLOOR: New Antoine Beauty Salon. New enlarged Intimate Apparel and Corset Shop.

FOURTH FLOOR: An entire floor dedicated to the finest in women's fashions. An exquisite floor . . . a showplace you'll want to see.

FIFTH FLOOR: Our New Fifth Floor Shops For Youth, dedicated to the younger generation. Infants, Tod-

dlers, Girls and Smart-Teens fashions. Infants Furniture Shop. A complete new Gift Shop.

SIXTH FLOOR: A new Career Hat Shop and an exquisite women's Shoe Salon.

SEVENTH FLOOR: A complete new floor housing Godchaux's New Career Shops. Ready-to-wear and sports wear for the Career Girl.



PIGSKIN ROUNDUP

Rice vs Texas—Herein passmasters Bobby Layne and Virgil Eikenberg will attempt to run each other out of the ball park. In a battle as wide open as the Texas plains, Texas.

California vs Southern California—Two unbeaten teams in what should be a titanic tussle. Since 'all good things must come to an end', as the saying goes, this is the end of the line for Waldorf's wonders. Southern Cal.

Michigan vs Minnesota—The Gophers went into a hole last week. They'll be even farther under the heap this time out. Michigan.

S.M.U. vs U.C.L.A.—An alphabetical battle of major proportions. Since 'S' comes before 'U', S.M.U.

Georgia vs Alabama—Rauch to make the Tidemen scream "ouch." Georgia.

L.S.U. vs Vanderbilt—An offense-minded Tiger to point out the disadvantages of the defensive Vandy viewpoint. L.S.U.

Illinois vs Purdue—The Illini proved their prowess against Minnesota. They'll continue to dish out the same sort of stewings. From the gridmenu, Illinois.

Wake Forest vs Duke—The unbeaten Deacons to provide another field day for Tom Fet-

zer at the expense of the Blue Devils. Wake Forest.

Notre Dame vs Iowa—The Hawkeyes will get an eyeful. But it won't be exactly pleasant. Notre Dame.

Kentucky vs Michigan State—The boys from the Blue Grass have twice upset the dope. This time they 'should' win—Kentucky.

Army vs Columbia—Rip Rowan and Co. to lash the Lions. Army.

North Carolina vs Florida—A disappointing Tar Heel crew should nonetheless overcome the 'Gators. North Carolina.

T.C.U. vs Oklahoma—The Horned Frogs to outdo the Sooners. By a frog's length, T.C.U.

Pennsylvania vs Navy—Navy finally won one. But they won't win another this time. The rootin', tootin' Quakers to outblast the Navy big guns. Penn.

Close-Calls—Ohio State over Pittsburgh; Washington over Stanford; Georgia Tech over Citadel; Ole Miss over Arkansas; Texas A. & M. over Baylor; Penn State over West Virginia.

Carol Hart

Official timing watch for the

TULANE-AUBURN FOOTBALL GAME

Longines

The World's Most Honored Watch
winner of 10 world's fair grand prizes,
28 gold medals, and more honors for
accuracy than any other timepiece

Product of Longines-Wittnauer Watch Co.

The Official Watch for Timing All Tulane Games is a Longines—"The World's Most Honored Watch"

TULANE SONGS



ALMA MATER

We praise thee for thy past, O Alma Mater!
Thy hand hath done its work full faithfully;
The incense of thy spirit hath ascended
And filled America from sea to sea!

We praise thee for thy present, Alma Mater!
Today thy children look to thee for bread!
Thou leadeest them to dreams and actions
splendid!
The hunger of their souls is richly fed!

We praise thee for thy future, Alma Mater!
The vista of its glory gleameth far!
We shall ever be part of thee, great Mother!
There thou will be where e'er thy children are!

Chorus

Olive Green and Blue, we love thee.
Pledge we now our fealty true.
Where the trees are ever greenest,
Where the skies are purest blue.
Hear us now, O Tulane, hear us.
As we proudly sing to thee!
Take from us our hearts' devotion!
Thine we are, and thine shall be!

ROLL ON, TULANE

Here's a song for the Olive and the Blue.
Here's a cheer for the team that's tried and true.
Here a pledge of loyalty to thee,
Oh, Tulane Varsity.
Here's to the Greenbacks that never will say die,
And here's to the hearts that are true
To the men of Tulane, who are fighting for her
name,
For the Olive and the Blue.

Chorus

Roll, Green Wave,
Roll them down the field.
Hold, Green Wave,
That line must never yield.
When those Greenbacks charge through the line
They're bound for victory.
Hail, Green Wave,
For you we give a cheer.
Hail Green Wave,
For you we have no fear.
So ev'ry man in ev'ry play,
And then we'll win that game today.
Hurrah for Old Tulane.

TULANE FIGHT SONG

Green Wave, Green Wave,
Hats off to thee,
Fight, fight, fight for our victory
Shout to the skies
The Green Wave war cry.
The bravest we'll defy.
Hold that line for Olive and Blue
We will cheer for you.
So fight, fight, Old Green Wave
Right on to victory.

Douglas gives you . . .

HIGH QUALITY AT FAIR PRICES



Style CRUISER
No. 6628
\$9.45



Style CAMPUS
No. 6607
\$9.45



The Hand of a Master Craftsman is Behind This Trusted Trademark

Douglas Shoes
W.L. DOUGLAS SHOE CO., BROCKTON 15, MASS.

218 ST. CHARLES STREET

Stores in Principal Cities—Good Dealers Everywhere

**Know
the
score
in
flavor!**

**FIRST
QUARTER:**

Simply delicious!

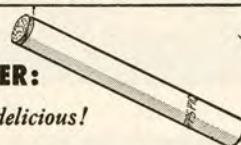

**SECOND
QUARTER:**

Mild and fragrant!



**THIRD
QUARTER:**

Cool as can be!

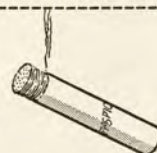

**FINAL
SCORE:**

*A touchdown
in taste!*



Old Gold



*Seen at all
the games . . .*



**CLOTHES FROM
MAYER ISRAEL'S . . .**

for over half a century the
store of fine fashions for
men, women and children.

Mayer Israel's

TULANE CHEERS

HULLABALOO

Hu- la- ba- loo Ray-Ray!
Hu- la- ba- loo Ray-Ray!
Hoo-Ray! Hoo-Ray!
Vars, Vars, tee-ay!
Tee-ay! Tee-ay!
Vars, Vars, tee-ay!
Tulane!

KILL

Scream! (Drawn out)
Kill! Kill!! Kill!

T. U. YELL

T - U
L - A
Nnnnn E!
Fight! Fight! Fight!

GREEN WAVE

R-o-o-ll On!
Gre-e-e-n Wave!
R-o-o-ll On!
Gre-e-e-n Wave!
R-o-o-ll On!
Gre-e-e-n Wave!

LOCOMOTIVE

T- U- L- A- N- E-
T- U- L- A- N- E-
T- U- L- A- N- E-
RAH!
T - u - u - LANE!

YEA, TEAM

Yea Team Fight!
Ray Team Fight!
Yea Team!
Ray Team!
FIGHT! FIGHT!
FIGHT!

VICTORY

V-I-C-T-O-R-Y
Victory! Victory!
That's our cry.

ECHO

Cheerleaders:		T
Crowd!	T	
Cheerleaders:		U
Crowd!	U	
Cheerleaders:		L
Crowd!	L	
Cheerleaders:		A
Crowd!	A	
Cheerleaders:		N
Crowd!	N	
Cheerleaders:		E
Crowd!	E	
All: T-u-u-lane!		
FIGHT!		



Everything in Flowers

Camellias

See our Camellias under glass
From November 1st to
end of Camellia season.

Every known variety. Sturdy healthy
young trees. Own root and grafted
plants. Over 150 varieties represent-
ing the cream of the Southern nursery
stock are always on hand.

\$1.50 to \$150.00

LANDSCAPING . . . If you are planning a new home, or if you wish to beautify the setting of your present one, we offer a landscape gardening service on a scientific basis, from drawing board to perfect garden especially designed to fit your special requirements. All sketches and designs executed by a Graduate Landscape Architect.

CUT FLOWERS. For every occasion — for sentiment and for remembrance. We specialize in big orders: Weddings, parties, home, church and club decoration, and all festive events. Distinctive corsages are a "specialty of the house."

All Azaleas, Camellias, trees, vines, evergreens, ornamental shrubs, ferns
and potted plants always available at reasonable prices.

Ellis F. Robbert, Inc.

1221 S. BROAD

RAYmond 9104

"Flowers are Important"

only a few yards to go...

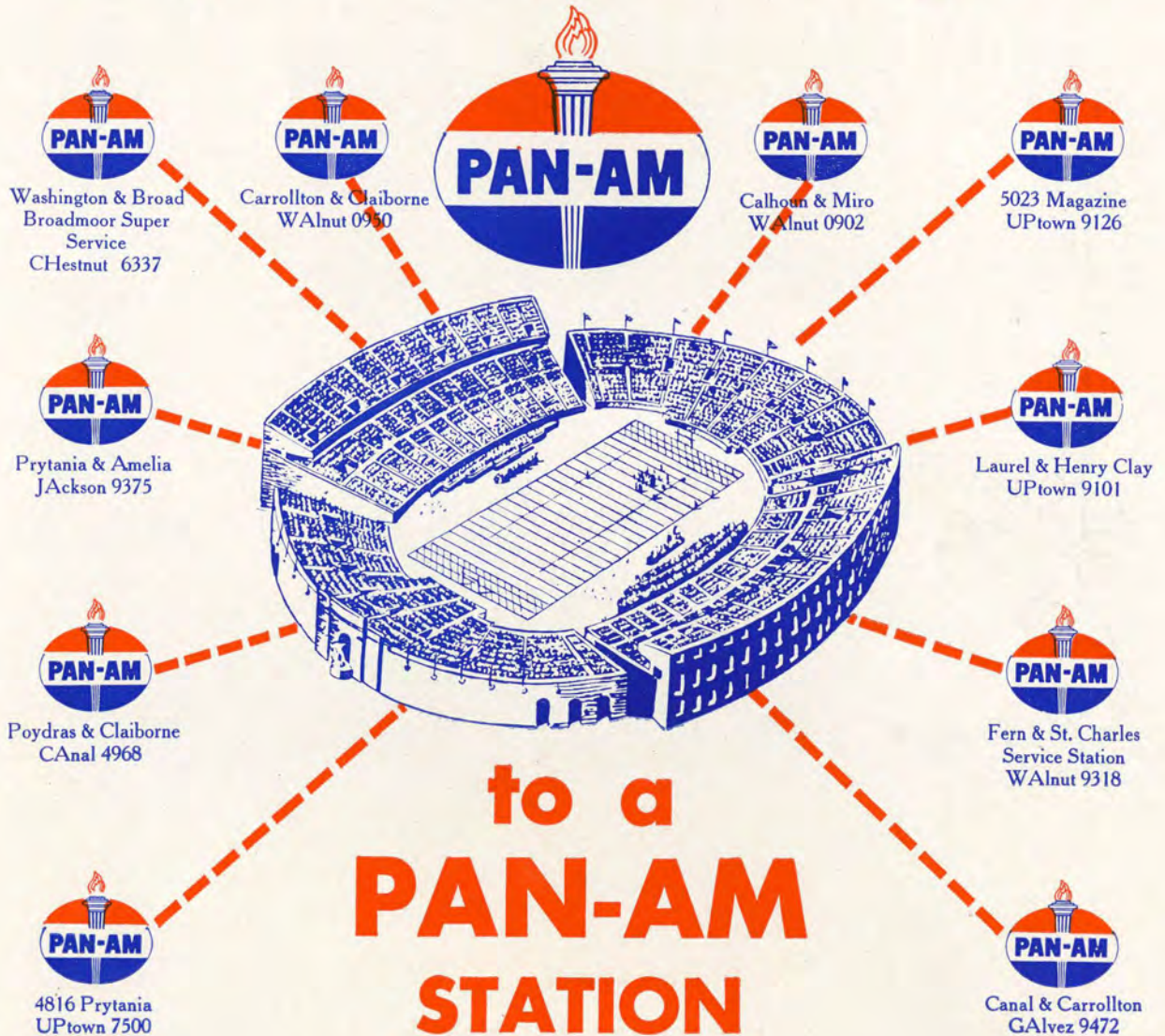

(Other Pan-Am Stations conveniently located in all parts of the City.)

There's No Place Like
HOLMES

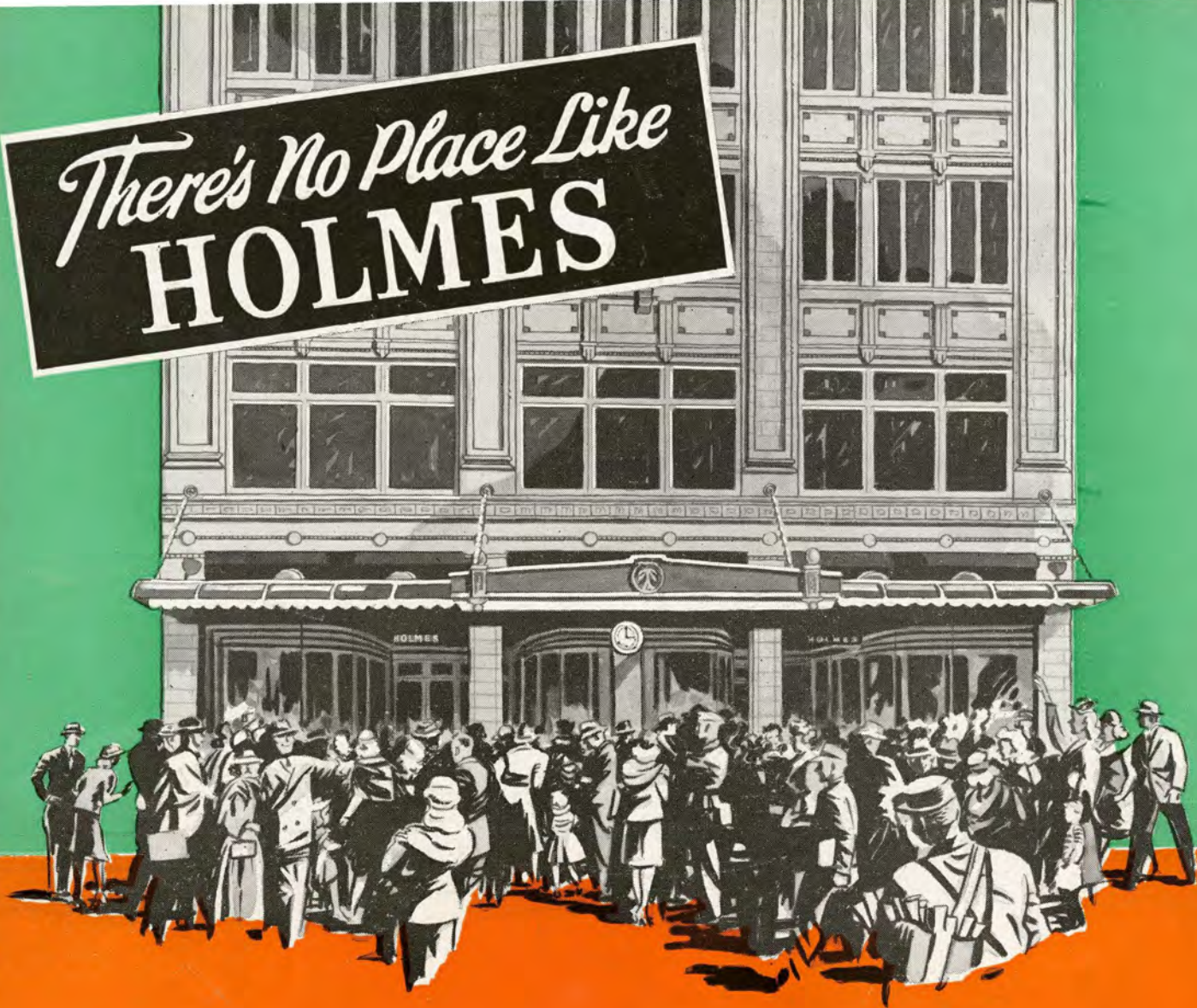

"Meet Me Under the Clock at Holmes"

After the game, have dinner in HOLMES RESTAURANT,
in the Vieux Carre - on Bourbon Street just off Canal -
open daily except Sunday from 11 A. M. to 8:30 P. M.
Delicious French and Creole Cuisine served in an atmosphere
of quiet refinement.

D.H.HOLMES CO., Ltd.

NEW ORLEANS' QUALITY DEPARTMENT STORE