

# TULANE

# ALABAMA

LADD MEMORIAL STADIUM  
SEPTEMBER 24, 1949





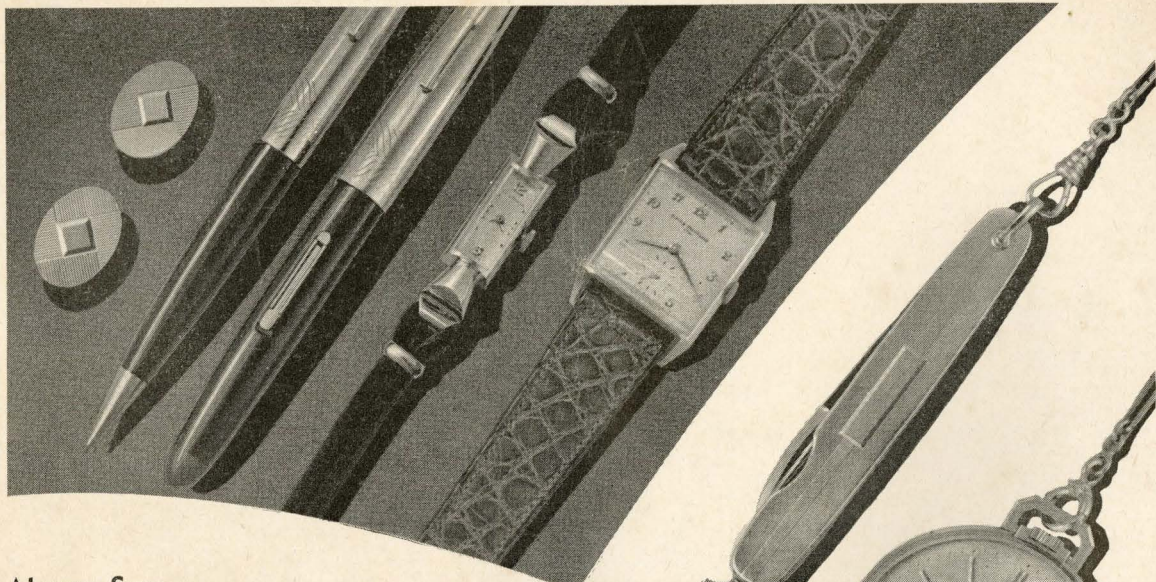

Always Sure  
To "Score":

A Gift from  
**GOLDSTEIN'S**

Presenting a few of the stars  
from our field of winners in fine  
jewelry and gifts. Select your  
favorite—and buy with confi-  
dence in Goldstein's 70 - year  
reputation for quality and good  
taste.

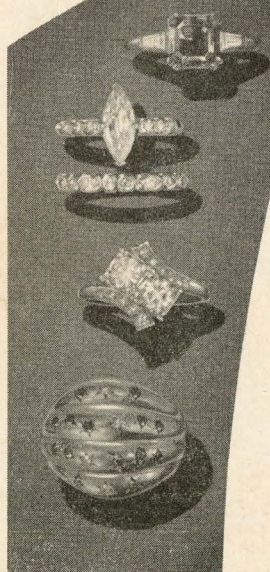
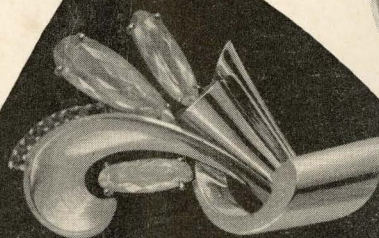

14K Gold Cuff Links.....	\$ 42.00
Ladies' Gold Filled Fountain Pen and Pencil Set.....	23.00
Ladies' 18K, 15 Jewel Juvenia Wrist Watch.....	210.00
Man's 14K, 17 Jewel Girard Perregeaux Wrist Watch.....	100.00
14K Gold Pocket Knife with Pipe Cleaner.....	30.00
18K, 18 Jewel Faceted Figures, Faceted Hands Patek Philippe Pocket Watch.....	500.00
14K Gold Chain (on knife and watch).....	75.00
14K Gold Pink Beryl and Oriental Ruby Brooch.....	425.00
Ladies' Platinum Emerald Ring, with Tmpered Diamonds Bagette Side Diamonds.....	675.00
Platinum diamond marquise engagement ring.....	800.00
Matching marquise and round diamond platinum wedding ring.....	200.00
Diagonal design platinum diamond ring.....	500.00
14K Gold ring with multicolored stones (diamonds, sapphires, emeralds, rubies).....	200.00



See the Jr. League "Fashion  
Futurama", Oct. 5,  
Fort Whiting

**JULIUS GOLDSTEIN & SON**

THREE SOUTH ROYAL STREET



For hearty, zestful  
meals in the  
traditional  
Southern manner...

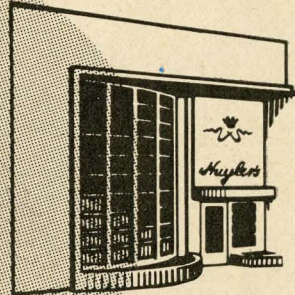

A GREAT RESTAURANT

◀ COCKTAILS

58 ST. JOSEPH STREET

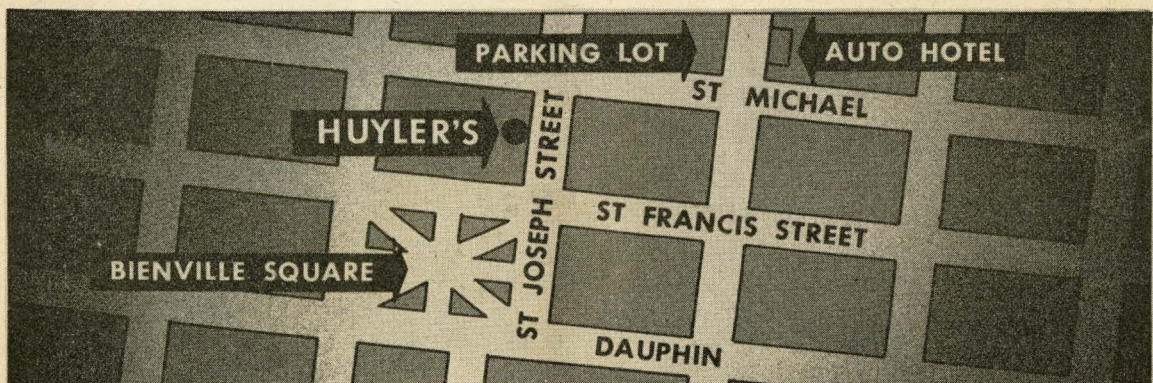



Time out...  
Have a Coke



BOTTLED UNDER AUTHORITY OF THE COCA-COLA COMPANY BY  
COCA-COLA BOTTLING COMPANY OF MOBILE, INC.  
MOBILE, ALABAMA

5¢



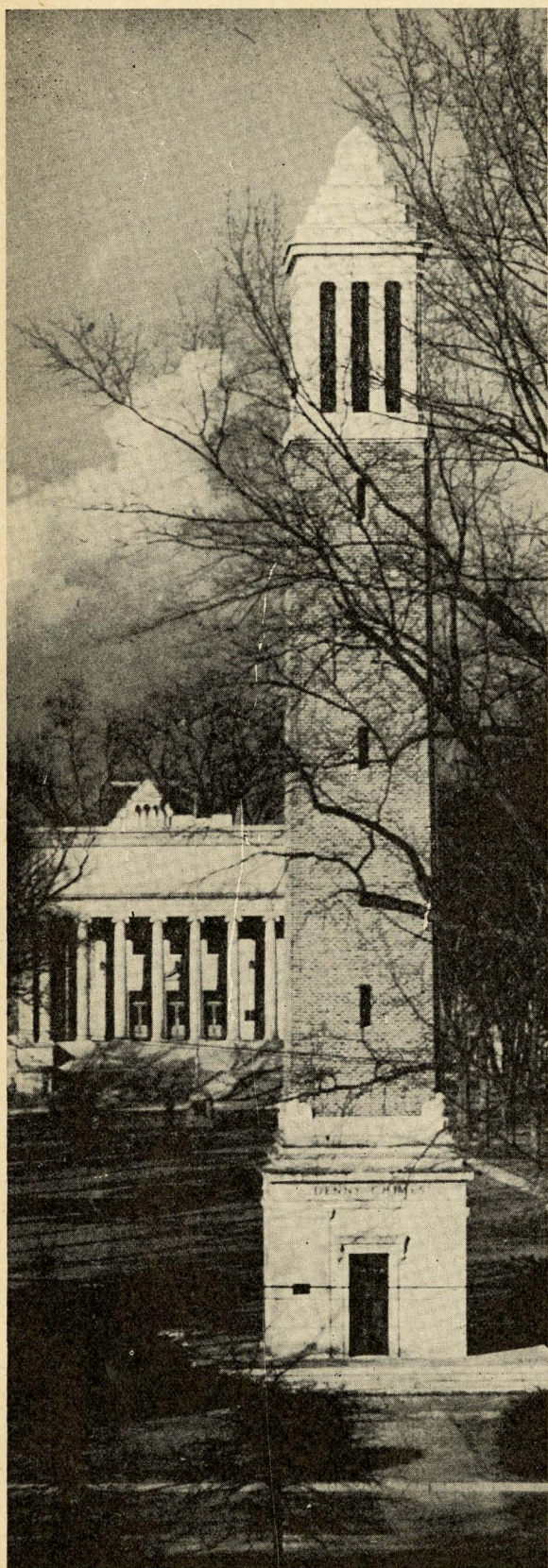

**The  
OFFICIAL  
University of Alabama  
1949  
Football  
Program**

PRICE  
**35c**



Published by the  
**UNIVERSITY OF ALABAMA DEPARTMENT OF  
PHYSICAL EDUCATION AND ATHLETICS**

Under the direction of  
**REA SCHUESSLER**



All communications relative to advertising and editorial  
matter should be addressed to  
Football Program Manager, Box K, University, Ala.



Printed by  
**WEATHERFORD PRINTING COMPANY**  
Tuscaloosa, Alabama



Photography by  
**YEATMAN KING, Tuscaloosa, Alabama**

---

Represented for National Advertising by  
Charles Thorp, 370 Lexington Ave., New York City

**The Official Watch for Timing Today's Game is Longines—'The World's Most Honored Watch'**



*If the label is...*



*It's RIGHT*

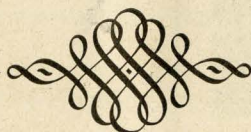



# *University of Alabama*

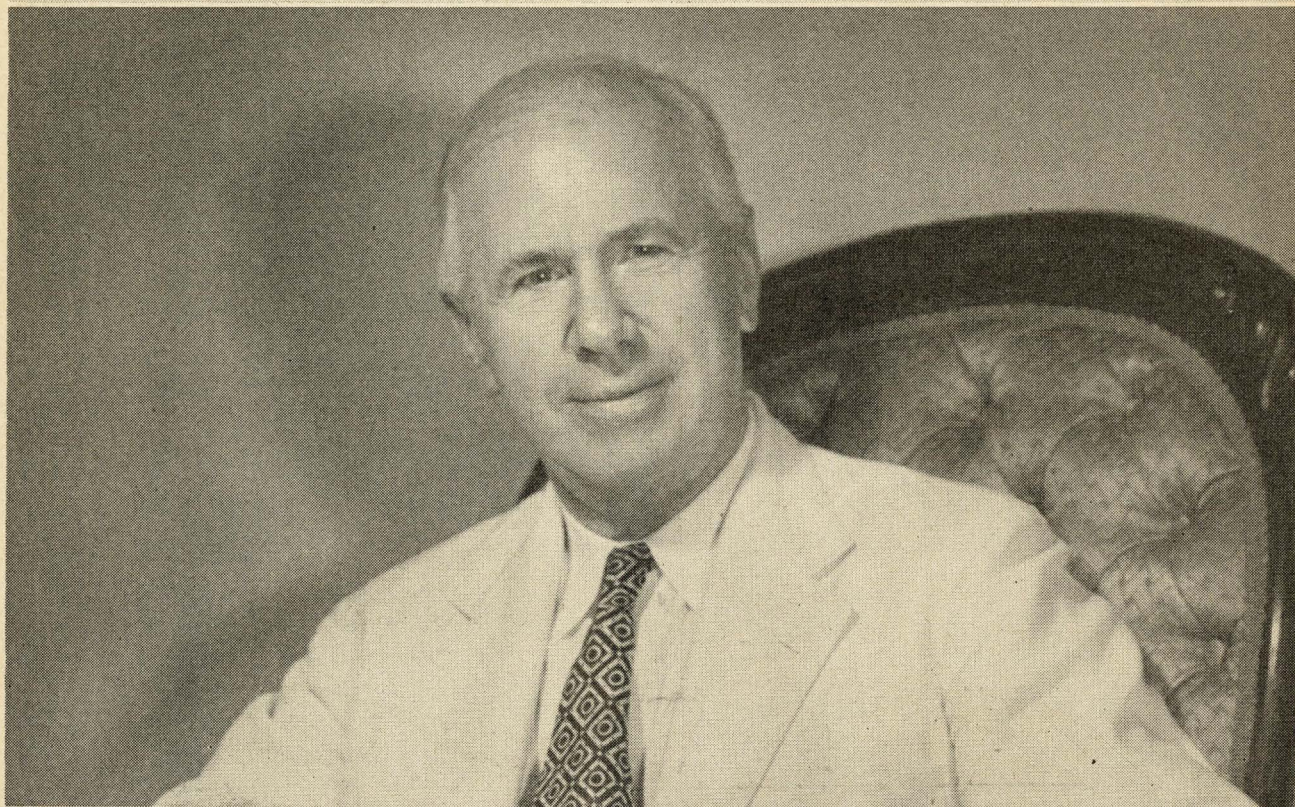

DR. JOHN M. GALLALEE, PRES.

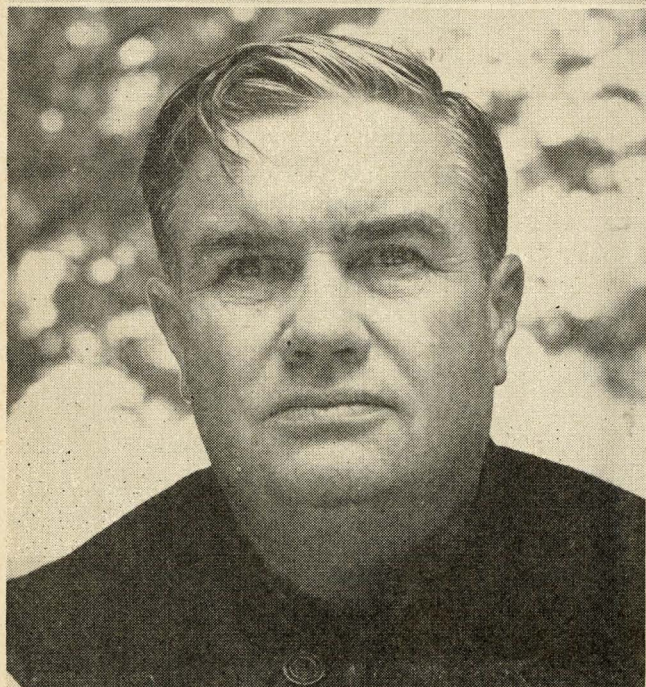

FRANK W. THOMAS, ATHLETIC  
DIRECTOR

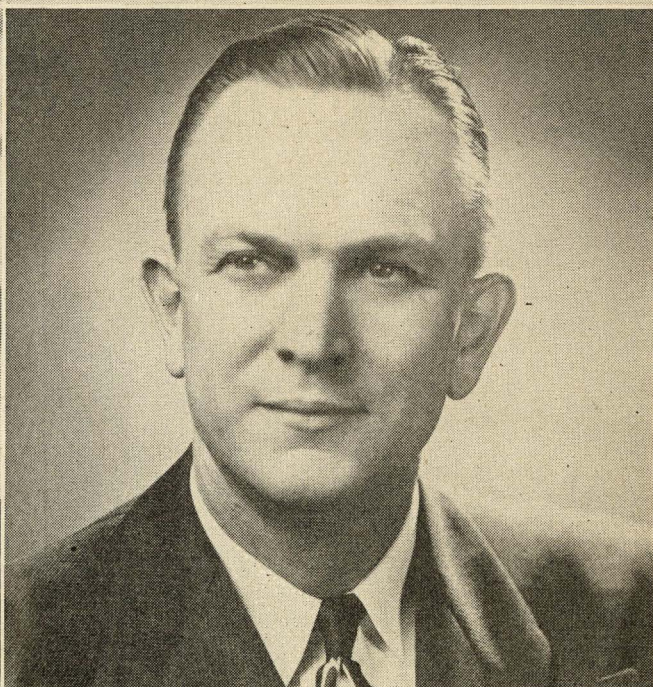

JEFF COLEMAN, BUSINESS MGR.  
AND ACTING ATHLETIC DIRECTOR



# Yes Sir!

THE  
**WINNER**  
TODAY  
**B. L. P.**  
**PAINT**

Mobile Paint Mfg. Co., Inc.  
Mobile, Alabama

## Rich in Vitamins

Gathered ripe to capture  
the full vitamin flavor.

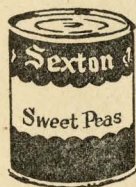

If you cannot purchase this in your home  
town—write us—P.O. Box J. S., Chicago (90)

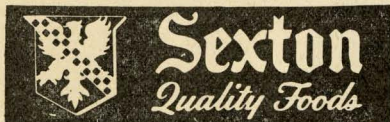

D-25

**FINEST FOODS**

are

**ALWAYS SERVED**

at

*Constantine's*  
11 NORTH ROYAL STREET

*Mobile's Finest Restaurant*

## WHOLESALE

Toys  
Tools  
Paints  
Hardware  
Machinery  
Mill Supplies

Sporting Goods  
Marine Supplies  
Plumbing Supplies  
Electrical Supplies  
Automotive Equipment  
Radios & Repair Parts



# McGOWIN - LYONS

**HARDWARE & SUPPLY COMPANY**

Water at St. Louis St.

Mobile, Ala.



# *Alabama's* VARSITY MENTORS

BACKFIELD COACH

TILDEN "HAPPY" CAMPBELL



HEAD COACH  
HAROLD "RED" DREW



TACKLE COACH  
TOM LIEB

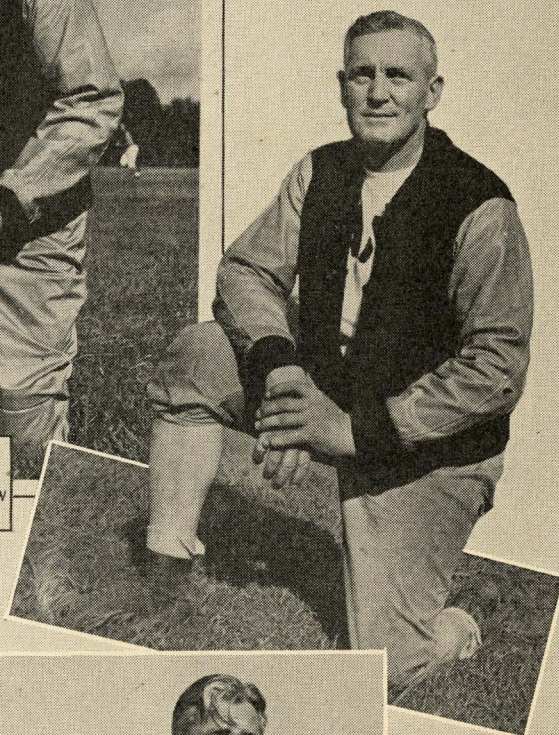

GUARD COACH  
LEW BOSTICK

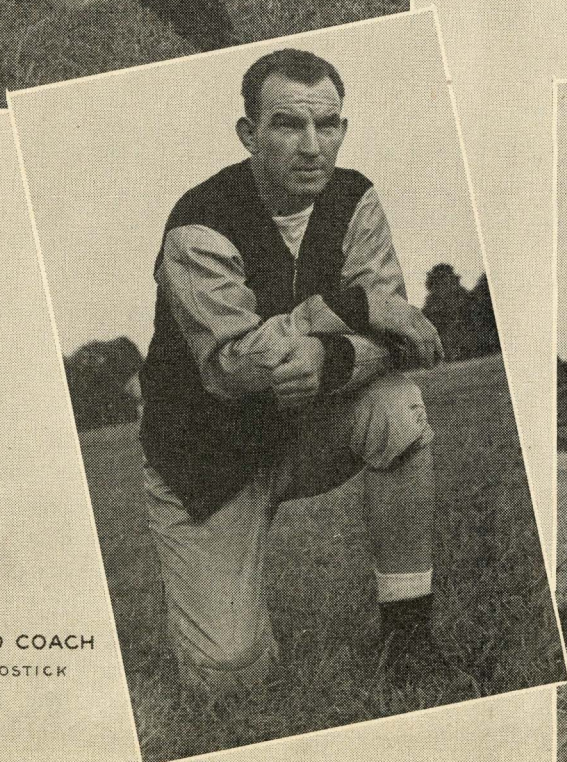

END COACH  
MALCOLM LANEY





# *Ladd Memorial Stadium*

## Features

### VIRGINIA BRIDGE MODERN STEEL-DECK CONSTRUCTION

This stadium was built to serve you, the SPECTATOR—and first in mind was your Safety, Convenience and Comfort. In Virginia Bridge Steel-Deck designs these important considerations receive the professional treatment of Thirty Years specialized study and practical experience in stadium and grandstand construction. Each structure is custom-built and adapted to every local condition with respect to layout, size, design and economic requirement. Other important advantages inherent in our Steel-Deck designs for stadium or grandstand make them increasingly popular for school, college and municipal seating facilities.

Our special "Stadium" booklet is available upon request.

## VIRGINIA BRIDGE COMPANY

United States Steel Corporation Subsidiary

The World's Largest Builder of Steel Stadiums

Roanoke	Birmingham	Memphis
New York	Atlanta	Dallas
		Denver

---

## *WELCOME ALABAMA and TULANE*



## HEMPSTEAD OIL & STORAGE CO.

FOOT OF ELMIRA STREET

MOBILE 7, ALABAMA

VAPORSPHERE GASOLINE  
VEEDOL MOTOR OIL  
LION NATURALUBE OIL  
FURNACE OILS  
DIESEL FUELS

DIESEL BUNKERS  
TRACTOR FUELS  
KEROSENE  
GREASES  
CREOSOTE

RPM MOTOR OILS



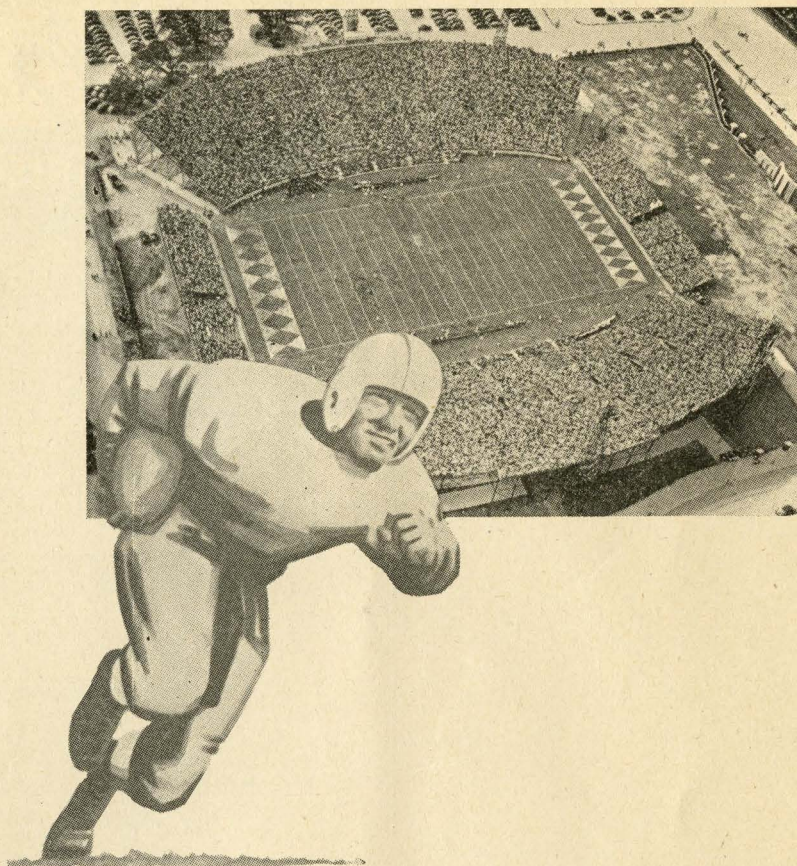

## Brief History of Stadium

The Ernest F. Ladd Memorial Stadium, one of Mobile's major civic assets, will be one year old officially on October 1, the date last year when the facility was formally dedicated and presented to the people of Mobile.

Financed as a non-profit undertaking by the Merchants National Bank, bank directors, officers and closely affiliated business interests, and the late Mr. Ladd's immediate family, the stadium originally cost about \$825,000, but recent improvements and additions have brought the total expenditure to approximately \$850,000. Purchase of the 43-acre site and grading, draining and paving of streets in the area—all provided by the City of Mobile —

brought the total cost of the facility to well over \$1,000,000. Grading and drainage was begun in May of 1946, and foundation work was started in July of 1947. A steel shortage, however, delayed start of steel erection until February of 1948.

The stadium was constructed as a non-profit undertaking for the enjoyment and education of the people of Mobile. The stadium's affairs are governed by a self-perpetuating Board of Trustees, and net income from its operation may be used only for extension or improvement of its facilities and for investment in public parks and playgrounds in the County of Mobile.



**McPHILLIPS**  
**Manufacturing Company, Inc.**

Foot of Lawrence Street

MOBILE, ALABAMA

MANUFACTURERS OF

**Special Architectural Millwork,**

**Store Fixtures**

JOBBERS OF

Sash, Doors, Plywood, Stock Mouldings,

Glass, Upson, Celotex and Masonite

Building Products

*Eat and Enjoy!*

meals at **MORRISON'S**

**2 Locations in  
Mobile**

**G. M. & O. Building**  
Royal & St. Francis

**Opposite Postoffice**  
St. Michael & St. Joseph

**NO LINES**

**NO WAITING**

16 Cafeterias throughout  
the South from Shreve-  
port, La., to West Palm  
Beach, Fla., serving the  
finest foods at the most  
reasonable prices.

*Completely Air-conditioned for Complete Comfort*

**MORRISON'S**   
*Cafeteria*

after the game

it's

**JOE BYRNES RESTAURANT**

GOVERNMENT ST. LOOP,  
A FEW BLOCKS WEST OF THE STADIUM

for

**DELICIOUS FOODS**

**COLDEST DRINKS**

**AIR CONDITIONED**



**BEHIND THE LOOP THEATER**

Best of Luck

TO

**RED DREW**

AND

**HENRY FRNKA**



**Thoss Sportings Goods Co.**

DISTRIBUTORS

**Goldsmith and Rawlings  
Equipment**

26 Dauphin Street . . . Dial 2-7816

"SON" THOSS

"CHICK" MALONE



# Ernest Fleetwood Ladd

1876 - 1941

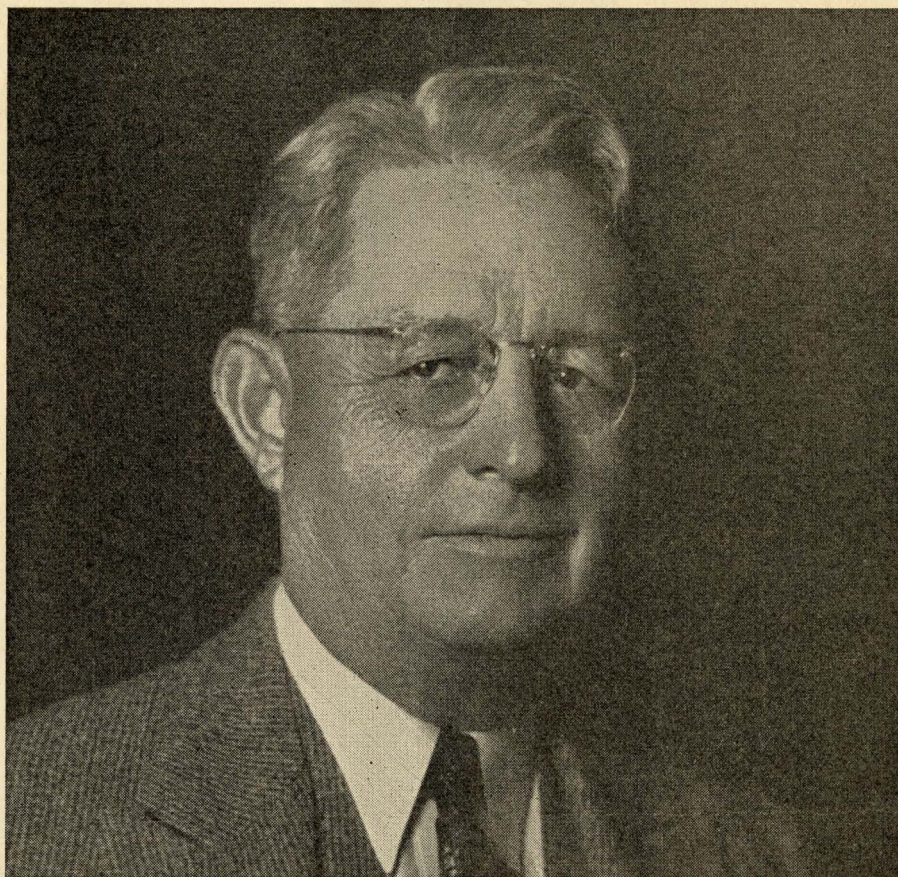

Ernest F. Ladd Memorial Stadium, which now is being used for its second football season, was built to commemorate the lifetime of distinguished civic service of Ernest Fleetwood Ladd, president of the Merchants National Bank of this city for more than 25 years.

Mr. Ladd, who died August 3, 1941, was a native Mobilian, one of the South's most able business men and an active sports enthusiast. During his school days here he was an outstanding athlete and in later life was greatly interested in hunting, fishing and golf. His favorite spectator sports were football and baseball.

Often mentioned as "one of the five great men of his generation in Mobile," Mr. Ladd has justifiably received much of the credit for

Mobile's ascendancy, during the past 25 years, as one of the major industrial ports in the nation.

Besides being the dominant influence in building the Merchants National Bank to the important position it occupies in the community, Mr. Ladd also served as a director of several large business enterprises in various parts of the South, and the effect of his influence and leadership was both broad and constructive.

In the words of the Stadium Board, the stadium which bears his name is "a fitting memorial indeed . . . to his keen interest in athletic activities and a belief in them as a beneficial influence in the life of a community."



ERNEST F. LADD MEMORIAL STADIUM CORPORATION

# Board of Trustees

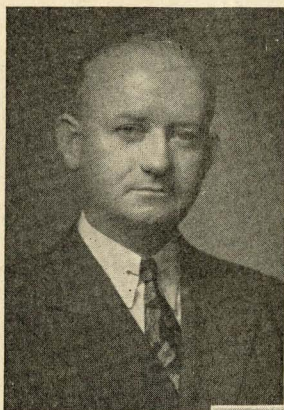

J. FINLEY McRAE  
*Merchants National Bank  
President*

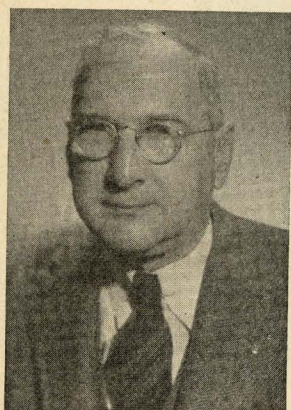

R. A. CHRISTIAN  
*Standard Equipment Co.  
Vice President*

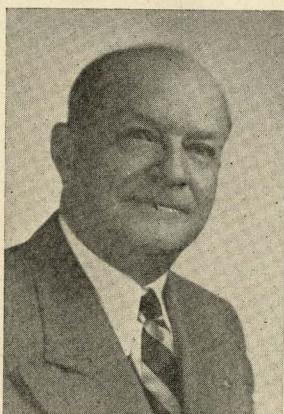

E. ROY ALBRIGHT  
*Albright & Wood Drug Stores*

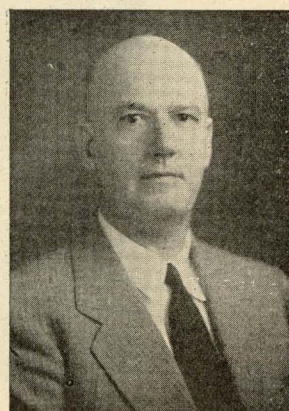

HENRY HALL, JR.  
*Bay City Export Lumber Co.*

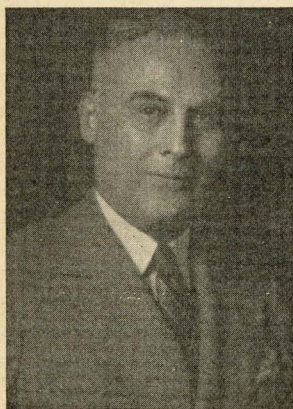

HENRY J. KITTRELL  
*Kittrell Milling Motor Co.*

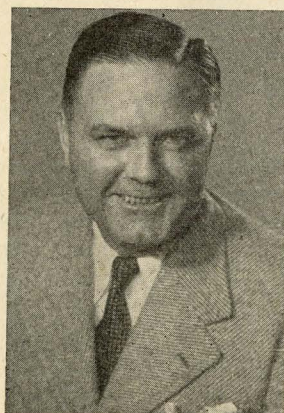

PAT MOULTON  
*Waterman Steamship Corporation*



GORDON SMITH, JR.  
*Smith's Bakery*



ERNEST F. LADD MEMORIAL STADIUM CORPORATION

## Other Officers and Manager



J. F. LYLE  
*Merchants National Bank  
Treasurer*



VICTOR H. LOTT  
*Merchants National Bank  
Secretary*

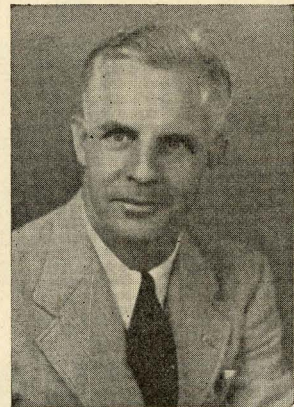

JOE MASON  
*Manager*

A NON-PROFIT sharing organization, the Ernest F. Ladd Memorial Stadium Corporation is directed by a self-perpetuating Board of Trustees. All trustees and officers serve without compensation. Three of the seven board members were chosen by the Mobile Chamber of Commerce and three by the City Commission of Mobile. The certificate of incorporation provides that the seventh member shall be the President of the Merchants National Bank of Mobile. Officers are named by the trustees.



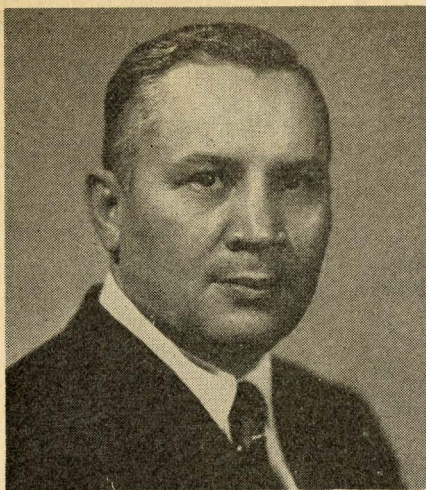

Henry Frnka, Head Coach



Harper, end

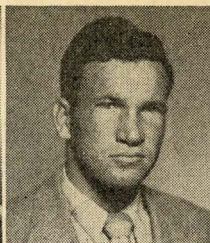

Kibodeaux, end



Partridge, end

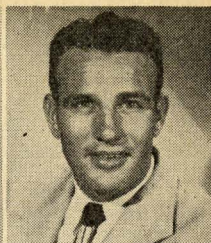

Sheffield, end



Watkins, end



Bounds, tackle



Davis, tackle

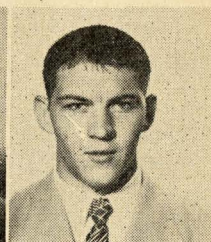

Druen, tackle

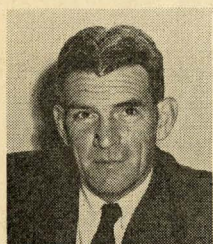

Hank Crisp  
Asst. Coach



Andy Pilney  
Asst. Coach



W. A. McElreath  
Asst. Coach



John Read  
Asst. Coach



Dennis Vinzant  
Asst. Coach



Winlon Knowles  
Asst. Coach

## TULANE

		Age	Ht.	Wt.	Ltr.	Hometown
10	Keeton, Jim, qb	24	5-11	185	3	Enid, Okla.
11	Bonar, Bill, qb	20	6-1	190	1	Bellaire, O.
13	Ernst, Joe, qb	22	6-0	185	1	New Orleans, La.
15	Batson, Alvis, qb	20	6-1	190	0	Houston, Tex.
19	Joseph, Edward, lh	19	6-2	192	0	Jefferson, Tex.
20	Kinek, George, lh	21	6-2	190	1	Allentown, Pa.
21	Brignac, Don, rh	19	5-9	180	0	Lutcher, La.
22	Digiralamo, Nick, rh	24	5-10	175	0	Norco, La.
23	Burr, Albert, fb	21	5-8	170	0	Bogalusa, La.
24	Kingery, Ellsworth, lh	20	5-11	175	0	Lake Charles, La.
25	Waller, Al, rh	24	5-11	167	3	New Orleans, La.
26	Van Meter, Cliff, lh	22	6-1	198	3	Henryetta, Okla.
27	Nihart, Arlen, lh	20	5-10	170	0	Gulfport, Miss.
30	Melton, Davis, rh	21	5-11	170	0	Tallasse, Ala.
31	Svoboda, Bill, rh	21	6-0	210	2	Bonham, Tex.
32	Hickman, Johnnie, fb	24	6-0	190	1	Robert E. Lee, Tex.
33	Daigle, Charles, fb	22	5-9	179	0	Baton Rouge, La.
35	Hahn, Harry, fb	21	5-9	185	1	New Orleans, La.
40	Sikora, John, rh	23	6-2	185	1	Dallas, Tex.
41	Glisson, Jimmy, rh	21	5-10	178	1	Yazoo City, Miss.
42	Biens, Paul, lb	23	5-7	170	2	Fort Wayne, Ind.
43	Maxwell, Bobby, rh	21	5-8	170	1	Dallas, Tex.
44	Jones, Bobby, lh	21	5-10	178	1	Yazoo City, Miss.
45	Price, Eddie, fb	24	5-11	190	3	New Orleans, La.
46	Rogers, Bob, lb	19	6-1	190	0	Lake Charles, La.
50	Dedeaux, Homer, c	23	6-2	198	2	Gulfport, Miss.
51	Maddox, George, c	21	6-2	205	1	Dallas, Tex.
53	Wolfe, Oscar, c	21	6-1	200	0	New Orleans, La.
54	Kottemann, S., c	24	6-0	198	3	New Orleans, La.
55	Brinson, Harold, c	22	6-2	190	0	DeQueen, Ark.



Eddy, tackle

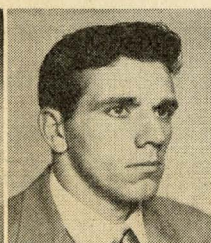

Franz, tackle



Helluin, tackle



Joyce, tackle



Lea, tackle





Rogas, tackle



Villars, tackle



Brown, guard



Doyle, guard



Headrick, guard



Kleinschmidt, guard



Ramke, guard



Dedeaux, center



Kottelman, center



Maddox, center



Bonar, qb

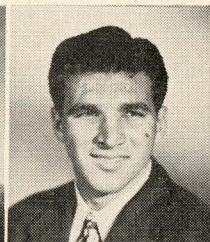

Ernst, qb

## TULANE

		Age	Ht.	Wt.	Ltr.	Hometown
60	Doyle, Dennis, rg	22	5-11	207	2	San Angelo, Tex.
61	Headrick, Harold, rg	20	6-2	210	1	San Angelo, Tex.
62	Kleinschmidt, A., rg	23	5-11	210	0	New Orleans, La.
63	Collins, Bobby, rg	19	6-0	210	0	Laird Hill, Tex.
64	Villars, Walter, lg	21	6-1	210	2	New Orleans, La.
65	Brown, Rainey, lg	20	5-11	207	2	New Orleans, La.
66	Franz, Bob, lg	24	6-2	205	3	Crystal Lake, Ill.
67	Ramke, Vernon, lg	24	6-1	208	0	Port Neches, Tex.
68	Behrend, Weldon, lg	20	5-11	204	0	San Angelo, Tex.
69	Tramonte, Frank, lg	19	5-11	210	0	Lutcher, La.
70	Davis, Euel, rt	27	6-2	215	1	Van Buren, Ark.
71	Lea, Paul, lt	20	6-2	225	2	New London, Tex.
72	Druen, Max, lt	21	6-2	222	2	Enid, Okla.
73	Bounds Clemon, rt	21	6-4	215	1	Pascagoula, Miss.
74	Fugler, Dick, rt	18	6-3	230	0	White Oak, Tex.
76	Rogas, Dan, rt	23	6-1	216	2	Port Arthur, Tex.
77	Joyce, Don, lt	20	6-2	220	0	Stubenville, O.
78	Helluin, Jerome, rt	20	6-2	280	0	Donaldsonville, La.
79	Eddy, Bob, lt	21	6-2	225	0	Carthage, Mo.
80	Sheffield, Dick, le	25	6-1	190	1	Kirbyville, Tex.
81	Partridge, Rex, le	22	5-9	175	2	Odessa, Tex.
82	Kirkpatrick, Gale, le	19	6-2	200	0	Waukegan, Ill.
83	Harper, Joe, re	20	6-0	193	1	Houston, Tex.
84	Kibodeaux, Ferdie, le	21	6-2	190	0	Jennings, La.
86	Rogas, Gene, re	20	6-2	207	0	Port Arthur, Tex.
88	Watkins, Hank, re	23	6-1	196	1	Corpus Christi, Tex.
89	Doland, Jack, re	21	6-0	185	0	Lake Arthur, La.
92	Heider, Ed, re	22	6-1	190	2	New Orleans, La.
93	Guyton, Bobby, re	20	6-1	201	0	Tupelo, Miss.
94	McLean, Mike, le	23	6-0	185	0	Magnolia, Ark.



Keeton, qb



Jones, hb

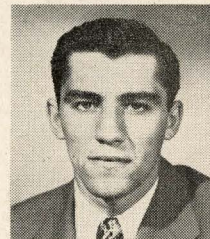

Kinek, hb



Maxwell, hb



Sikora, hb



Svoboda, hb



Ven Meter, hb



Waller, hb



Bienz, fb



Hickman, fb



Price, fb



## TULANE PLAYERS

LEFT ENDS: 80 Sheffield, 81 Partridge, 82 Kirkpatrick, 84 Kibodeaux, 94 McLean.

LEFT TACKLES: 72 Druen, 71 Lea, 77 Joyce, 79 Eddy.

LEFT GUARDS: 65 Brown, 66 Franz, 64 Villars, 67 Ramke, 68 Behrend, 69 Tramonte.

CENTERS: 51 Maddox, 50 Dedeaux, 53 Wolfe, 54 Kottemann, 55 Brinson.

RIGHT GUARDS: 60 Doyle, 61 Headrick, 62 Kleinschmidt, 63 Collins.

RIGHT TACKLES: 76 D. Rogas, 70 Davis, 73 Bounds, 74 Fugler, 78 Helluin.

RIGHT ENDS: 83 Harper, 86 G. Rogas, 92 Heider, 88 Watkins, Doland, 933 Guyton.

QUARTERBACKS: 13 Ernst, 10 Keeton, 11 Bonar, 15 Batson.

LEFT HALFBACKS: 20 Kinek, 26 Ven Meter, 44 Jones, 19 Joseph, 244 Kingery, 27 Nihart.

RIGHT HALFBACKS: 31 Svoboda, 41 Glisson, 21 Brignac, 22 Digiralamo, 25 Waller, 30 Melton, 40 Sikora, 43 Maxwell.

FULLBACKS: 45 Price, 46 Rogers, 42 Bienz, 35 Hahn, 23 Burr, 32 Hickman, 33 Daigle.

## TULANE SQUAD LIST

10 Keeton, b	32 Hickman, b	60 Doyle, g	76 Rogas, D., t
11 Bonar, b	33 Daigle, b	61 Headrick, g	77 Joyce, t
13 Ernst, b	35 Hahn, b	62 Kleinschmidt, g	78 Helluin, t
15 Batson, b	40 Sikora, b	63 Collins, g	79 Eddy, t
19 Joseph, b	41 Glisson, b	64 Villars, g	80 Sheffield, e
20 Kinek, b	42 Bienz, b	65 Brown, g	81 Partridge, e
21 Brignac, b	43 Maxwell, b	66 Franz, g	82 Kirkpatrick, e
22 Digiralamo, b	44 Jones, b	67 Ramke, g	83 Harper, e
23 Burr, b	45 Price, b	68 Behrend, g	84 Kibodeaux, e
24 Kingery, b	46 Rogers, b	69 Tramonte, g	86 Rogas, G., e
25 Waller, b	50 Dedeaux, c	70 Davis, t	88 Watkins, e
26 Van Meter, b	51 Maddox, c	71 Lea, t	89 Doland, e
27 Nihart, b	53 Wolfe, c	72 Druen, t	92 Heider, e
30 Melton, b	54 Kottemann, c	73 Bounds, t	93 Guyton, e
31 Svoboda, b	55 Brinson, c	74 Fugler, t	94 McLean, e

## OFFICIALS

REFEREE: Alvin Bell (Vanderbilt); UMPIRE: J. E. Burghard (Miss. College); HEAD LINESMAN: J. C. Armistead (Vanderbilt); FIELD JUDGE: R. N. Lloyd, Jr. (Southwestern); CLOCK OPERATOR: M. J. Bullock (Millsaps).

## CHESTERFIELD'S BIG THREE RADIO AND TELEVISION STARS SAY...

"Smoke OUR cigarette  
Always Buy Chesterfield"



ARTHUR  
GODFREY

ARTHUR GODFREY—Next-door neighbor to 90 million people! You look at him—listen to him—laugh with him and love him!

ALL CBS RADIO AND TELEVISION STATIONS

BING CROSBY—Through his records, his movies, and his radio programs, Bing has brought more pleasure to more people than any other living man.

ALL CBS RADIO STATIONS



PERRY

PERRY COMO—Now in his seventh year as Chesterfield's great radio and recording star. Today, millions acclaim him as television's greatest singing star.

ALL NBC RADIO AND TELEVISION STATIONS

## ALABAMA PLAYERS

LEFT ENDS: 23 Steiner, 27 A. Lary, 17 Fleck, 22 Worthington, 19 Arthur.

LEFT TACKLES: 44 Miller, 42 Theris, 52 Shipp, 43 Diorio, 40 Van Hook.

LEFT GUARDS: 33 Franko, 40 Miserany, 36 Smith, 51 Bohorfoush, 30 Prom, 35 May.

CENTERS: 34 Lockridge, 48 Lauer, 49 Speed, 37 O'Sullivan, 29 Couch.

RIGHT GUARDS: 32 Holdnak, 31 Smalley, 38 Helms, 39 Manley.

RIGHT TACKLES: 45 Hannah, 46 Wilhite, 47 Mayfield, 41 Selman.

RIGHT ENDS: 25 White, 26 Pier-son, 24 Lutz, 18 Jenkins, 28 E. Lary.

QUARTERBACKS: 16 Avinger, 11 Brown, 8 R. Cochran, 5 Wilson, 4 Johnson.

LEFT HALFBACKS: 14 Salem, 21 Roddam, 12 B. Cochran, 1 McCain.

RIGHT HALFBACKS: 13 Caden-head, 60 Abston, 6 Davis, 2 Spurrell, 55 Melton.

FULLBACKS: 20 Noonan, 10 Calvin, 7 Taylor, 9 Burkett, 3 Jordan, 59 Compton.

## ALABAMA SQUAD LIST

1 McCain, b	16 Avinger, b	30 Prom, g	44 Miller, t
2 Spurrell, b	17 Fleck, e	31 Smalley, g	45 Hannah, t
3 Jordan, b	18 Jenkins, e	32 Holdnak, g	46 Wilhite, t
4 Johnson, b	19 Arthur, t	33 Franko, g	47 Mayfield, t
5 Wilson, b	20 Noonan, b	34 Lockridge, c	48 Lauer, c
6 Davis, b	21 Roddam, b	35 May, g	49 Speed, c
7 Taylor, b	22 Worthington, e	36 Smith, g	51 Bohorfoush, g
8 R. Cochran, b	23 Steiner, e	37 O'Sullivan, c	52 Shipp, t
9 Burkett, b	24 Lutz, e	38 Helms, g	55 Melton, b
10 Calvin, b	25 White, e	39 Manley, g	59 Compton, b
11 Brown, b	26 Pierson, e	40 Miserany, g	60 Abston, b
12 B. Cochran, b	27 A. Lary, e	41 Selman, t	
13 Cadenhead, b	28 Ed Lary, e	42 Diorio, t	
14 Salem, b	29 Couch, c		

SCORE	1	2	3	4	
ALABAMA					
TULANE					

MILDER CHESTERFIELD

Largest selling cigarette in America's Colleges  
(BY LATEST NATIONAL SURVEY)



# UNIVERSITY OF ALABAMA

## 1949 FOOTBALL SQUAD ROSTER

No.	Left Ends	Age	Wt.	Wt.	Class	Ltrs.	Home Town
23	Rebel Steiner	22	6-0	181	Sr.	3	Birmingham, Ala.
27	Al Lary	21	6-2	182	Jr.	1	Northport, Ala.
17	Clarence Fleck	21	6-1	183	Jr.		Birmingham, Ala.
22	Al Worthington	20	6-3	204	Soph.		Birmingham, Ala.
19	Paul Arthur	22	6-0	170	Jr.		Birmingham, Ala.
<b>Left Tackles</b>							
44	Floyd Miller	25	6-2	227	Sr.	1	Oneonta, Ala.
42	Bill Theris	23	5-11	208	Sr.	1	Mobile, Ala.
52	Billy Shipp	18	6-3	248	Soph.		Mobile, Ala.
43	Al Diorio	22	6-3	213	Jr.		Mingo Jct., Ohio
<b>Left Guards</b>							
33	Jim Franko	25	5-11	201	Sr.	2	Yorkville, Ohio
40	Mike Mizerany	22	5-11	215	Jr.	1	Birmingham, Ala.
36	Jack Smith	21	6-1	197	Jr.		Hueytown, Ala.
51	Charley Bohorfoush	21	5-11	219	Soph.		Birmingham, Ala.
30	John Prom	20	5-10	190	Soph.		Jacksonville, Fla.
35	Walter May	23	6-0	185	Jr.		Mobile, Ala.
<b>Centers</b>							
34	Capt. Doug Lockridge	21	6-0	212	Sr.	1	Jasper, Ala.
48	Larry Lauer	22	6-2	217	Jr.	1	Wilmette, Ill.
49	Elliott Speed	20	6-1	211	Jr.	1	Selma, Ala.
37	Pat O'Sullivan	22	6-1	210	Jr.	2	New Orleans, La.
29	L. B. Couch	21	5-11	197	Soph.		Ala. City, Ala.
<b>Right Guards</b>							
32	Ed Holdnak	22	5-10	204	Jr.	1	Kenvil, N. J.
31	Roy Smalley	22	5-11	190	Jr.		Birmingham, Ala.
38	Sandy Helms	19	5-10	180	Soph.		Tuscaloosa, Ala.
39	Harold Manley	22	5-11	186	Soph.		Winfield, Ala.
<b>Right Tackles</b>							
45	Herb Hannah	28	6-3	215	Jr.	1	Athens, Ala.
46	Al Wilhite	18	6-0	205	Soph.		Tusculumbia, Ala.
47	Dave Mayfield	21	6-1	207	Soph.		Jacksonville, Fla.
41	Tom Selman	20	6-2	220	Jr.		Rome, Georgia
<b>Right Ends</b>							
25	Ed White	23	6-1	195	Sr.	2	Anniston, Ala.
26	Howard Pierson	22	6-4	204	Jr.		Succasunna, N. J.
24	Red Lutz	22	6-0	181	Soph.		Clinton, Iowa
18	Jug Jenkins	21	6-3	181	Soph.		Eufaula, Ala.
28	Ed Lary	23	6-1	180	Soph.		Northport, Ala.
<b>Quarterbacks</b>							
16	Butch Avinger	20	6-0	210	Jr.	1	Montgomery, Ala.
11	Jack Brown	22	6-0	176	Soph.	1	Selma, Ala.
8	Ralph Cochran	23	6-0	177	Jr.		Hueytown, Ala.
5	Bobbie Wilson	19	6-0	185	Soph.		Bay Minette, Ala.
4	Bob Johnson	20	5-10	181	Soph.		Sparta, Tenn.
<b>Left Halfbacks</b>							
14	Ed Salem	21	5-10	187	Jr.	1	Birmingham, Ala.
12	Bob Cochran	24	5-10	180	Sr.	2	Hueytown, Ala.
21	J. D. Roddam	21	6-2	203	Soph.		Pinson, Ala.
1	George McCain	18	6-0	176	Soph.		Clanton, Ala.
<b>Right Halfbacks</b>							
13	Alt. Capt. Bill Cadenhead	25	5-11	187	Sr.	3	Greenville, Miss.
60	Bill Abston	24	5-10	170	Jr.	1	Peterson, Ala.
6	Charley Davis	22	5-10	181	Jr.	1	Uniontown, Pa.
2	Don Spurrell	21	6-0	180	Jr.		Brentwood, LI., N.Y.
55	James Melton	19	5-9	167	Soph.		Wetumpka, Ala.
<b>Fullbacks</b>							
20	Red Noonan	24	5-10	201	Sr.	3	Mobile, Ala.
10	Tom Calvin	23	6-0	198	Jr.	1	Athens, Ala.
7	Paul Taylor	21	6-0	182	Jr.	1	Hartford, Ala.
3	Lint Jordan	19	6-0	190	Soph.		Monticello, Ga.
59	Joe Compton	19	5-11	180	Soph.		Sylacauga, Ala.
9	Jim Burkett	21	6-1	192	Jr.		Dothan, Ala.



*Have your After-the-Game Party  
at the*

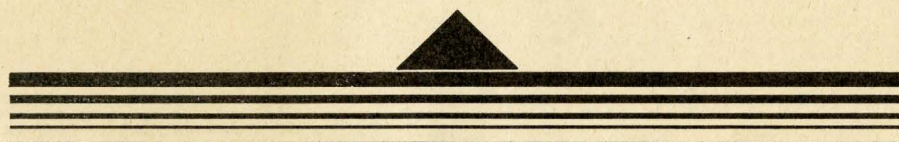

**NEW SPIC  
RESTAURANT**

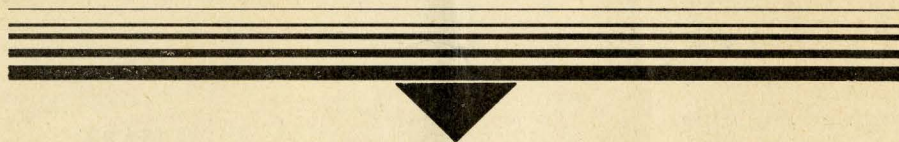

**DINE AND DANCE  
AT MOBILE'S FAVORITE FUN SPOT**

(Just 10 blocks west of  
Ladd Stadium on New Orleans Hiway 90)

★ **DELICIOUS FOOD**

★ **ABC LICENSEE**

★ **AIR CONDITIONED**



---

---

## MARCH OF DIMES



## JAZZ CONCERT

Mobile this week-end is offering a double-feature attraction for Alabama-Tulane students and the general public—the gridiron fracas and a March of Dimes Jazz Concert.

The concert will be of particular interest to University of Alabama students since Ira Swingle, leader of the Cavalier's Dance Band at the University, and Blake McNeely, one of the sidemen in the band, will be featured at the concert on piano and trumpet, respectively.

The jazz program starts at 3 p. m. Sunday at Fort Whiting Auditorium and will feature three musical units—a 19-piece swing band, a Dixie-land unit and a Bebop unit.

The show is presented by Mobile Local 407, American Federation of Musicians, on a volunteer basis to raise funds for the drive against polio.

---

---

### J. P. EWIN, Incorporation

Engineers - Contractors

Designers and Builders of the

**ERNEST F. LADD MEMORIAL STADIUM**

Specializing in

**Stadiums, Heavy Foundations,  
Piers, Docks, Drydocks,  
River and Harbor  
Improvements  
and Buildings**

P. O. BOX 361

Mobile 3, Alabama

### METZGER'S

The Short, Friendly

Abbreviation for

Metzger Brothers,

for 29 Years a

Mobile Institution



**HART  
SCHAFFNER  
& MARX  
CLOTHES**

---

---

THE JUNIOR LEAGUE OF MOBILE, INC.

presents

## A FORECAST OF FALL FASHIONS

Wednesday, October 5, 1949

8:00 P. M. . . . . FORT WHITING

Music - Entrance Prizes

**BENEFIT OF MOBILE'S SPASTIC CLINIC**

---

---



# TULANE

## *Campus Scenes*

NORMAN MAYER MEMORIAL  
BUILDING



RICHARDSON MEMORIAL  
BUILDING

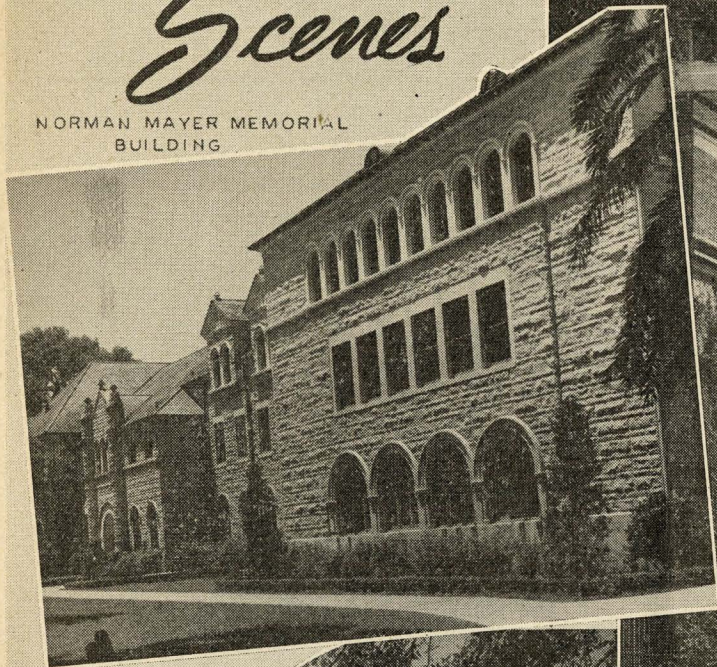

HOWARD-TILTON MEMORIAL LIBRARY

GIBSON HALL

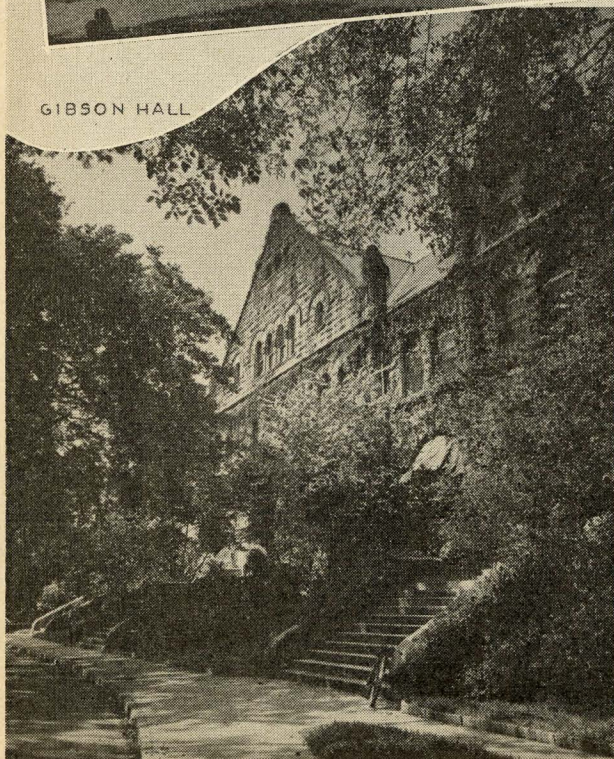

McALISTER AUDITORIUM



*A Great Name in Clothing*

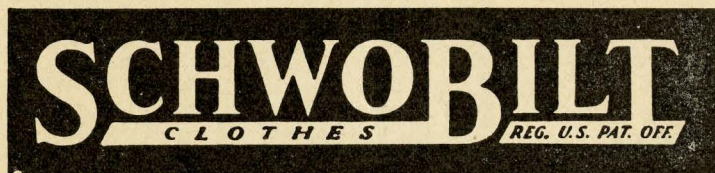

**"SUITS THE SOUTH"**

Compliments of

**Rockwood Alabama Stone Co.**

**RUSSELLVILLE, ALABAMA**



PRODUCERS OF

**Alabama Oolitic Limestone**



Alabama Limestone has been extensively  
used in the buildings on the University  
of Alabama Campus since 1885.

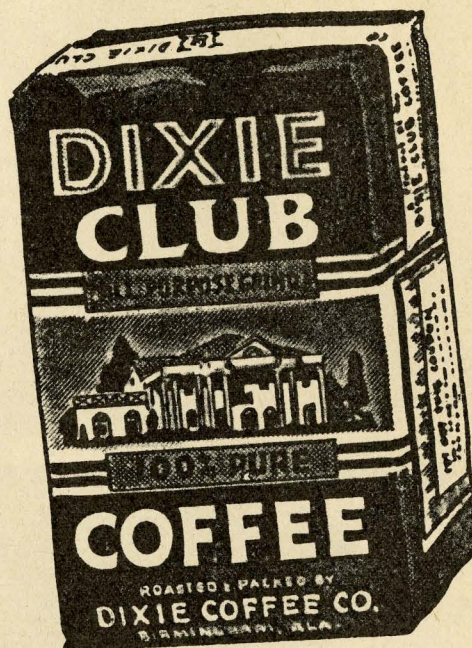

## **SHERWOOD MOORE IRON WORKS, INC**

FABRICATORS OF

### **STRUCTURAL STEEL**

BRASS AND BRONZE — STEEL STAIRS — FIRE ESCAPES — RAILINGS  
MISCELLANEOUS  
and  
ORNAMENTAL IRON

Mills Toilet Partitions - Steel and Aluminum Windows  
Building Specialties

116 GRAYMONT AVE., BIRMINGHAM, ALA.  
PHONE 4-2679

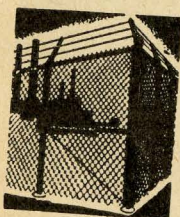

OVERHEAD DOORS

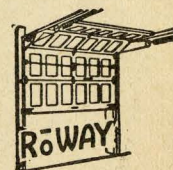

PAGE CHAIN LINK FENCE



# THE CRIMSON TIDE

CAPTAIN  
DOUG  
LOCKRIDGE  
C

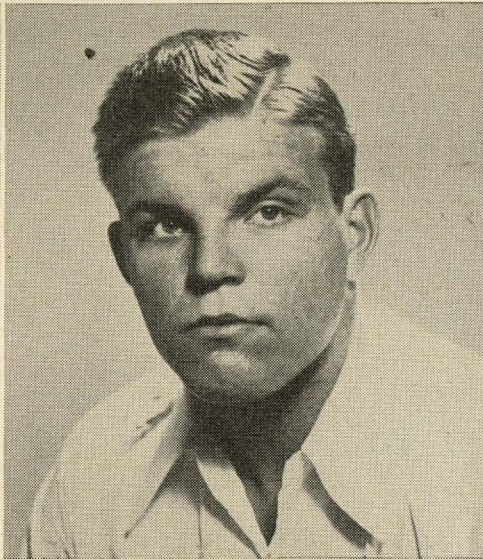

ALT.  
CAPTAIN  
BILLY  
CADENHEAD  
RH

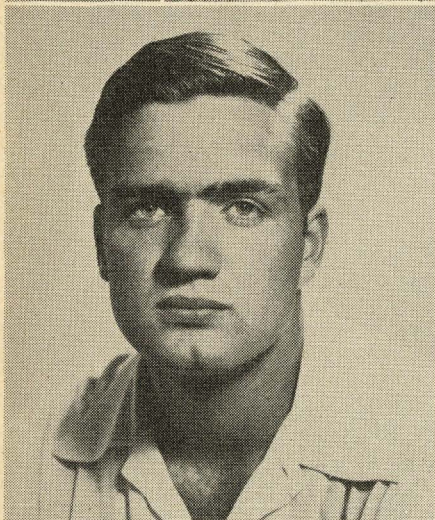

FLECK, E



JENKINS, E

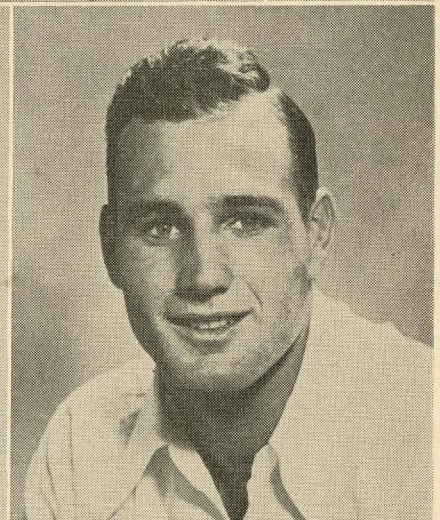

A. LARY, E



LUTZ, E

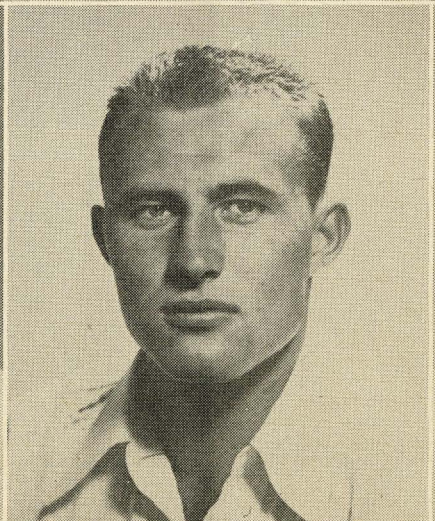

PIERSON, E

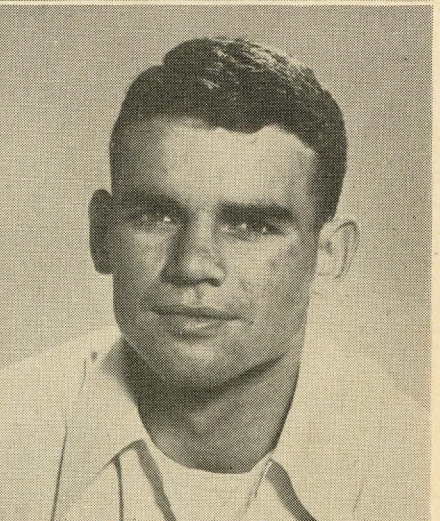

STEINER, E



Since 1898

*For the BEST . . .*

- Printing
- Office Equipment
- Ruling
- Contract Publications
- Binding
- Bookkeeping Machine Systems
- Visible Record Forms
- Engineering and Art Supplies
- Spirit and Stencil Duplicating Machines

# Gill

PRINTING & STATIONERY COMPANY

17-19-21 NORTH WATER STREET

MOBILE, ALABAMA

Ernest F. Ladd Memorial Stadium

MOBILE, ALABAMA

1949 Schedule

SEPTEMBER

24th.....Alabama vs. Tulane  
29th.....U. M. S. vs. Fairhope  
30th.....McGill vs. Pascagoula

OCTOBER

6th.....McGill vs. St. Stanislaus  
7th.....U. M. S. vs. Jackson  
8th.....Auburn vs. Florida  
8th.....Murphy vs. Pensacola (Night)  
14th.....Murphy vs. Phillips  
15th.....U. M. S. vs. McGill  
22nd.....U. M. S. vs. Tate High (Fla.)  
28th.....U. M. S. vs. Gulf Coast Military Academy

NOVEMBER

3rd.....McGill vs. Murphy  
4th.....U. M. S. vs. Sylacauga  
10th.....U. M. S. vs. Notre Dame  
11th.....McGill vs. Moss Point  
18th.....Touchdown Club Championships  
24th.....Murphy vs. U. M. S. (Thanksgiving Day)  
25th.....McGill vs. Catholic High  
26th.....Auburn vs. Clemson

DECEMBER

4th.....Toy Bowl

**OFFICIAL TIMING WATCH FOR THE**

**ALABAMA-TULANE FOOTBALL GAME**

# Longines

## *The World's Most Honored Watch*

THE WORLD STANDARD OF ACCURACY FOR SPORTS  
TIMING . . . 10 WORLD'S FAIR GRAND PRIZES, 28 GOLD  
MEDALS . . . HIGHEST OBSERVATORY ACCURACY HONORS

*Product of*

### *Longines-Wittnauer Watch Company*

SINCE 1866, WATCHES OF THE HIGHEST CHARACTER

LONGINES WATCHES from \$71.50; WITTNAUER WATCHES from \$34.75





# THE CRIMSON TIDE



WHITE, E

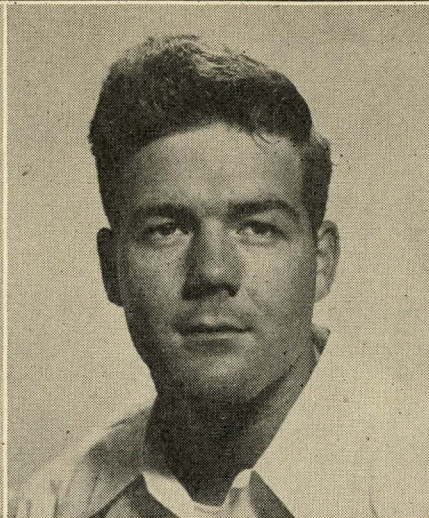

WORTHINGTON, E



HANNAH, T

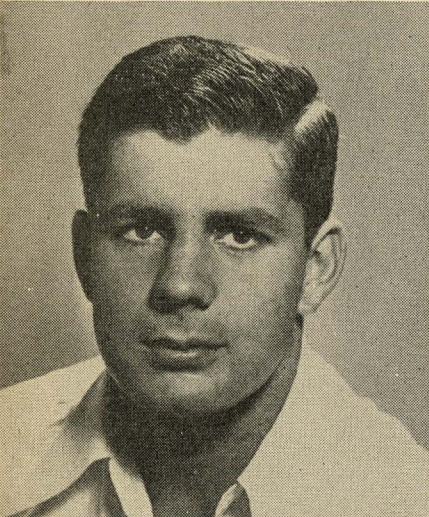

MAYFIELD, T

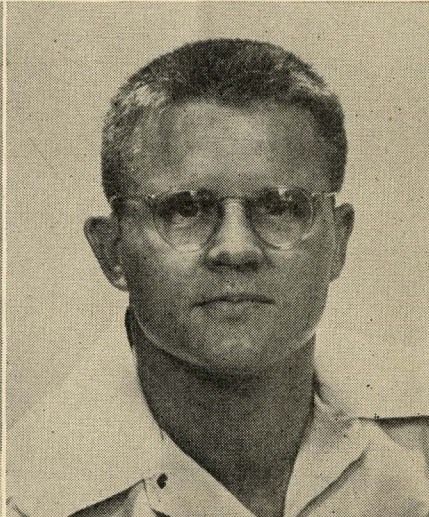

MILLER, T

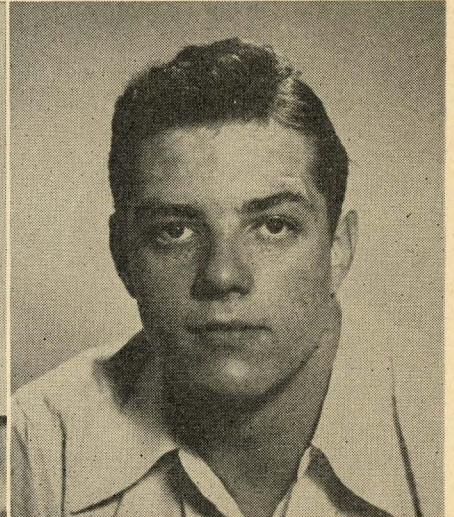

SELMAN, T



THERIS, T

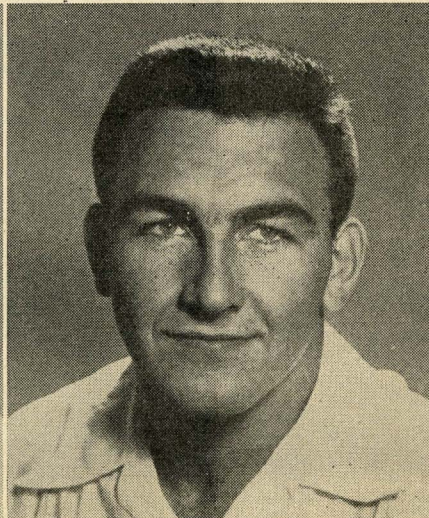

WILHITE, T

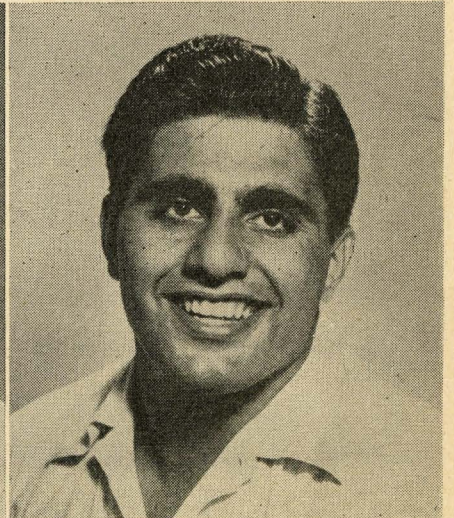

BOHORFOUSH, G





DR. A. B. MOORE  
Chairman, Faculty Committee on Athletics

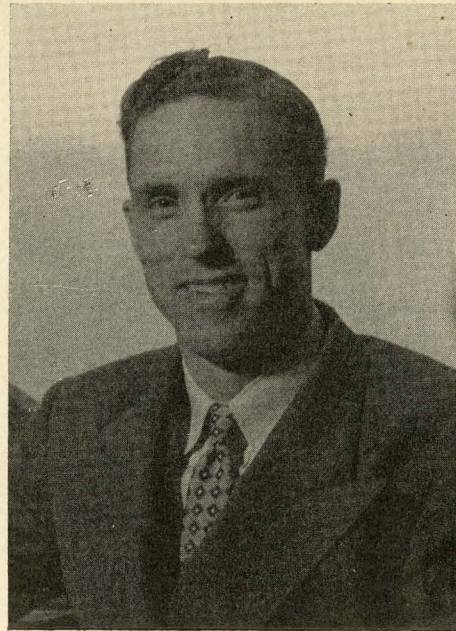

CHARLEY STAPP  
Director of Intramural Sports

**TOPS—**  
*for enjoyment*

IT'S ALWAYS FRESH

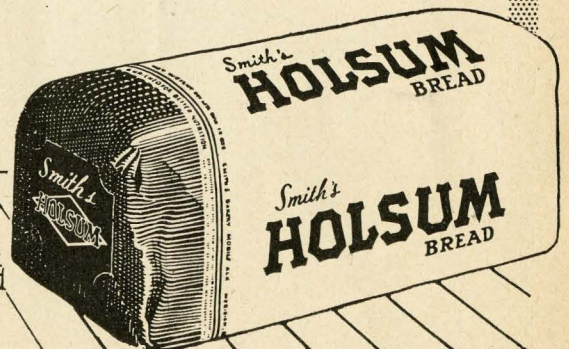



# THE CRIMSON TIDE

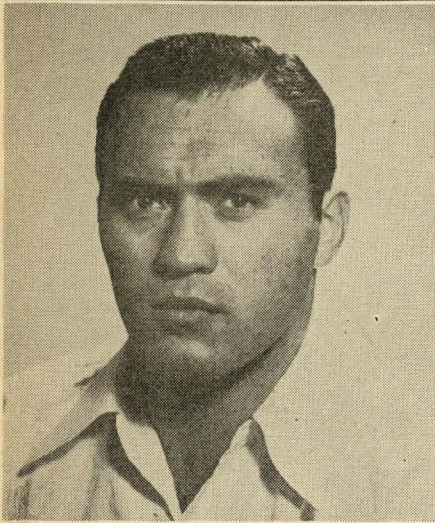

FRANKO, G

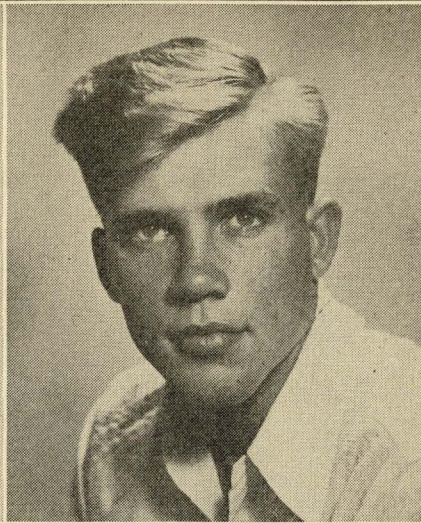

HELMS, G

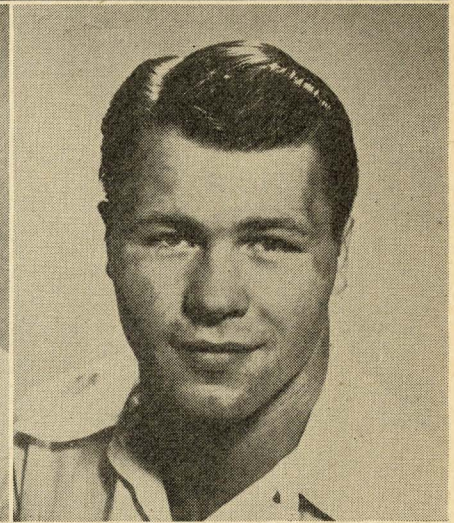

HOLDNAK, G

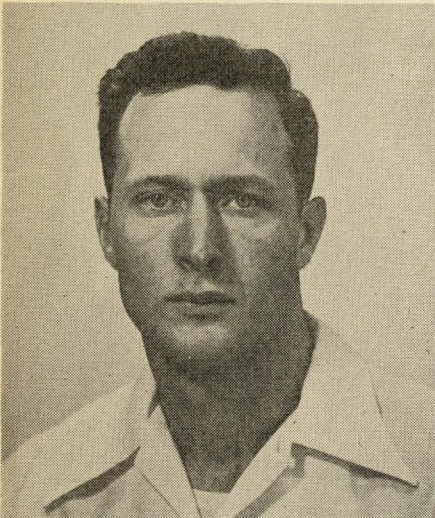

MAY, G

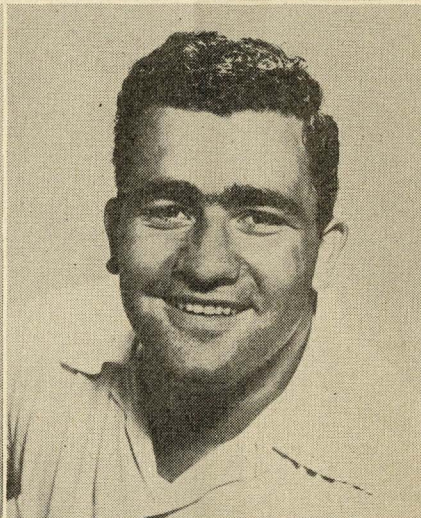

MIZERANY, G

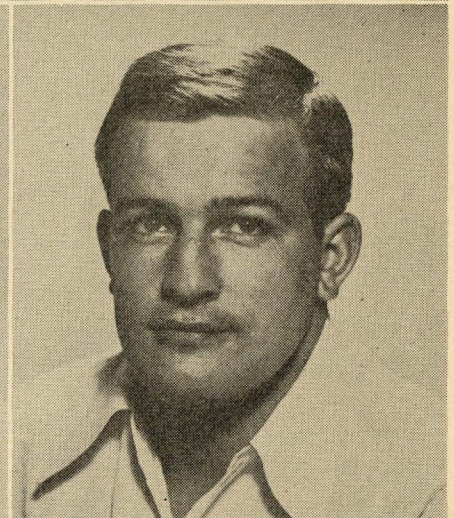

SMALLEY, G

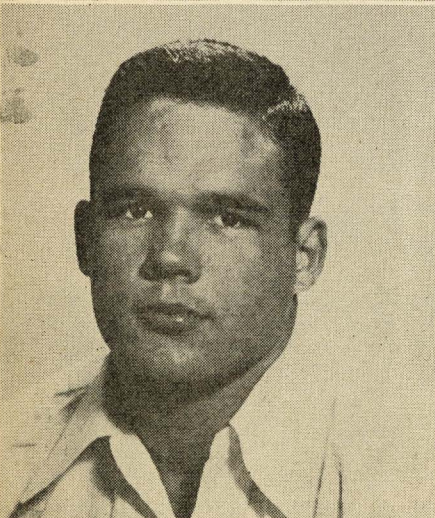

SMITH, G

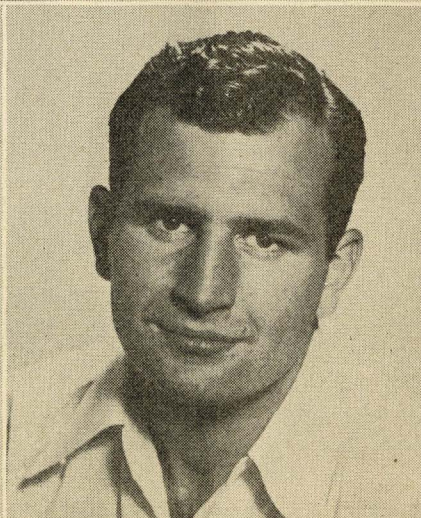

L. LAUER, C

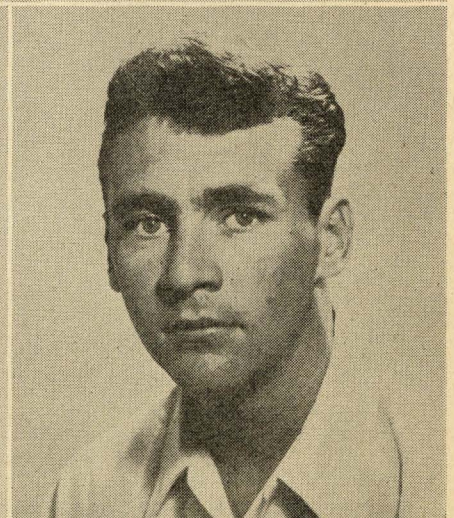

O'SULLIVAN, C



# Alabama's Assistant Coaches

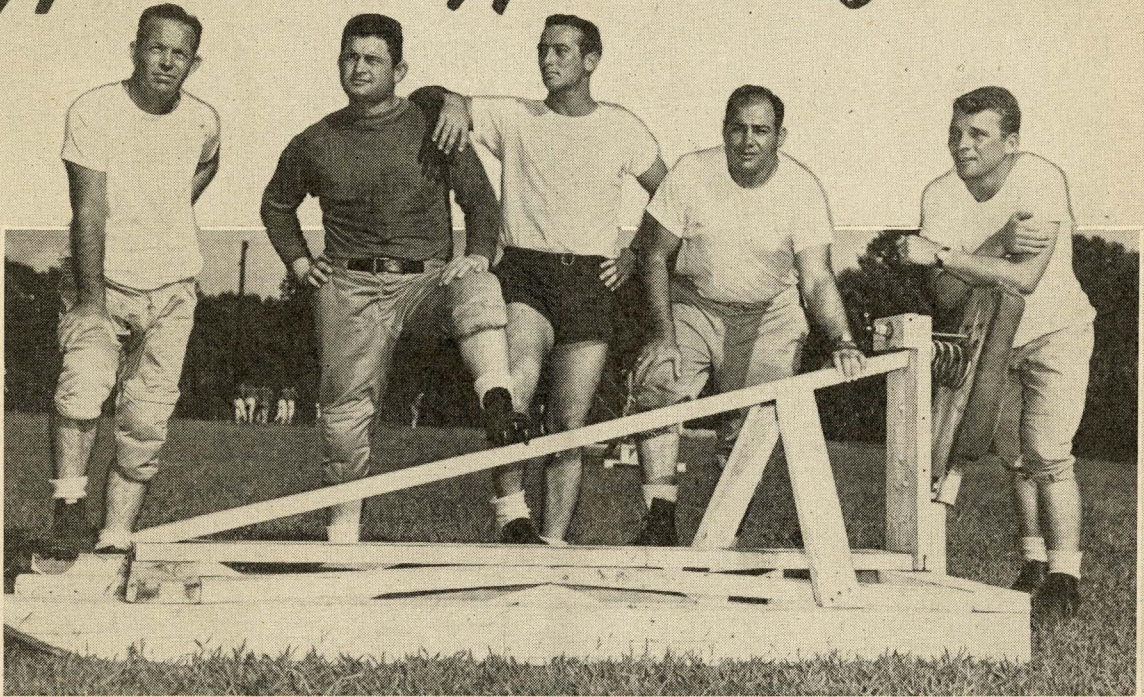

HEAD FRESH. COACH JOE KILGROW & ASS'T. DICK FLOWERS, DICK GIBSON, GRI CASHIO & NORWOOD HODGES

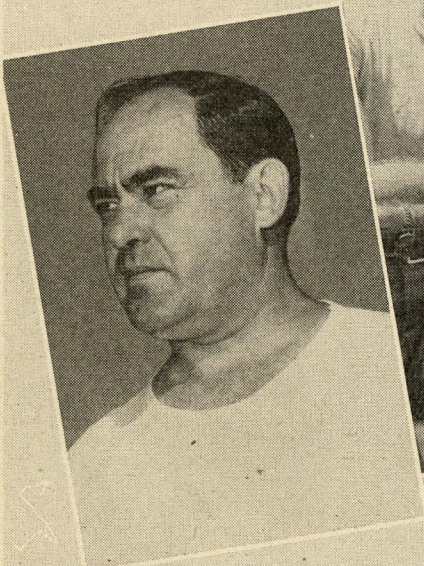

BEN ENIS, ASS'T. COACH

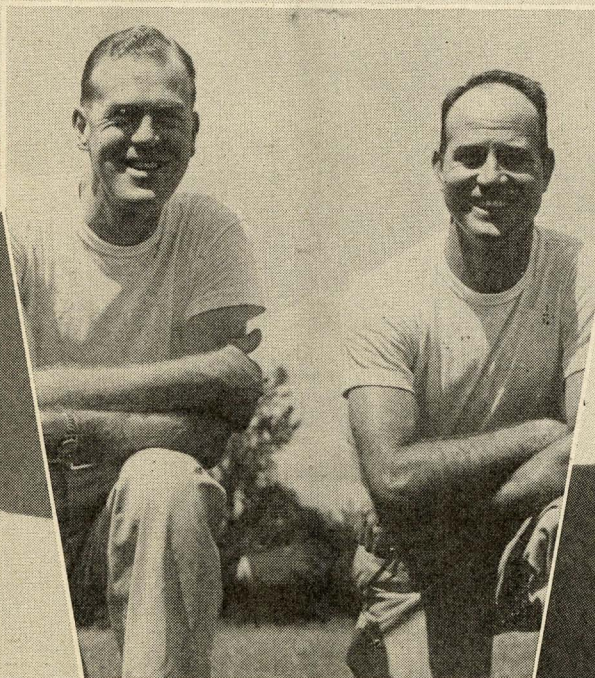

TRAINER FLOYD BURDETTE & JACK BOSWELL, ASS'T.



JAMES "BUBBER" NISBET, ASS'T. COACH



# THE CRIMSON TIDE

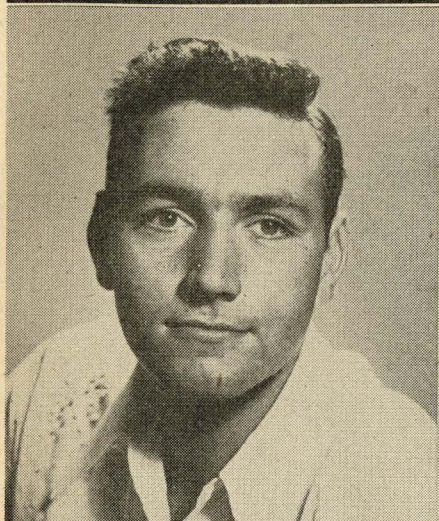

SPEED, C

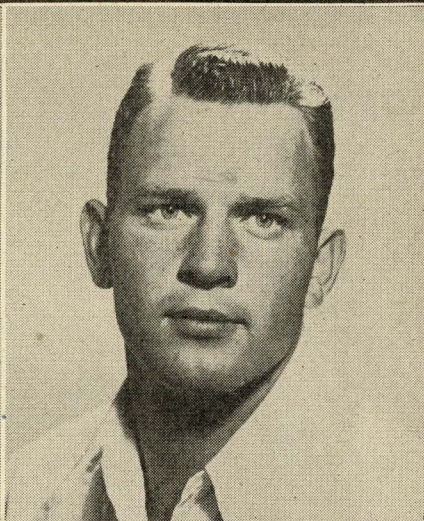

AVINGER, QB

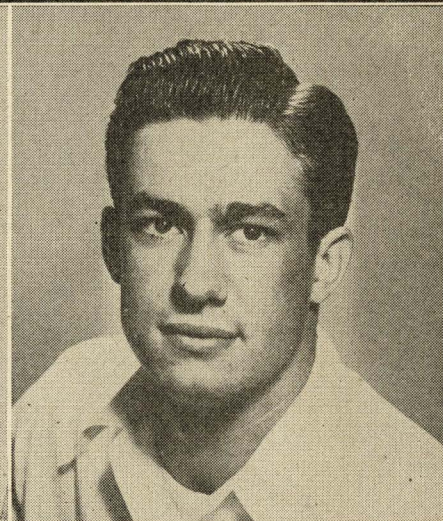

BROWN, QB

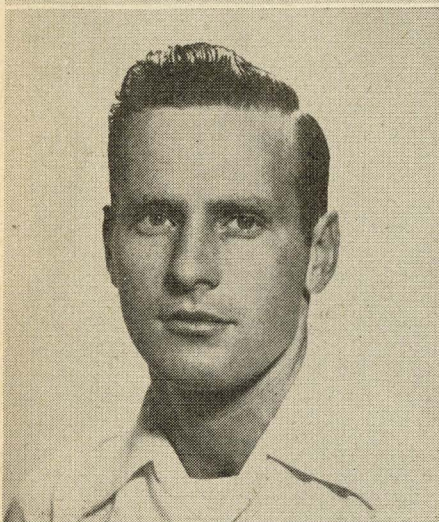

R. COCHRAN, QB



NOONAN, QB

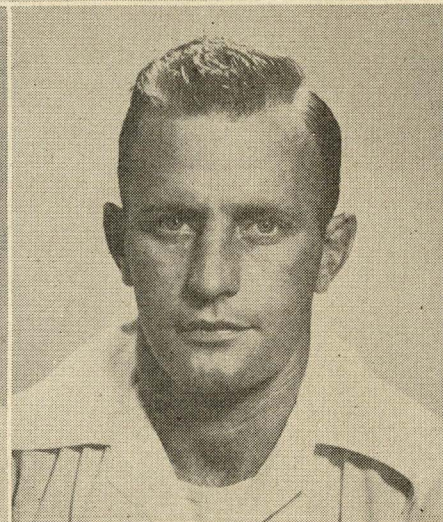

B. COCHRAN, LH

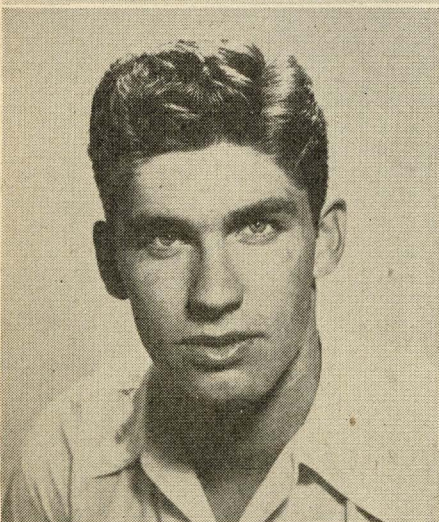

RODDAM, LH



SALEM, LH

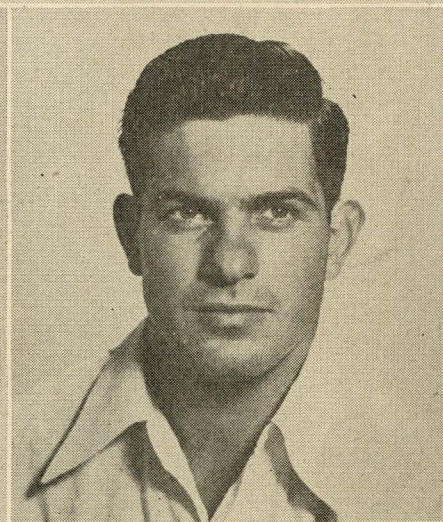

ABSTON, RH





BORDEN BURR  
ALABAMA'S ALL-AMERICAN ALUMNUS

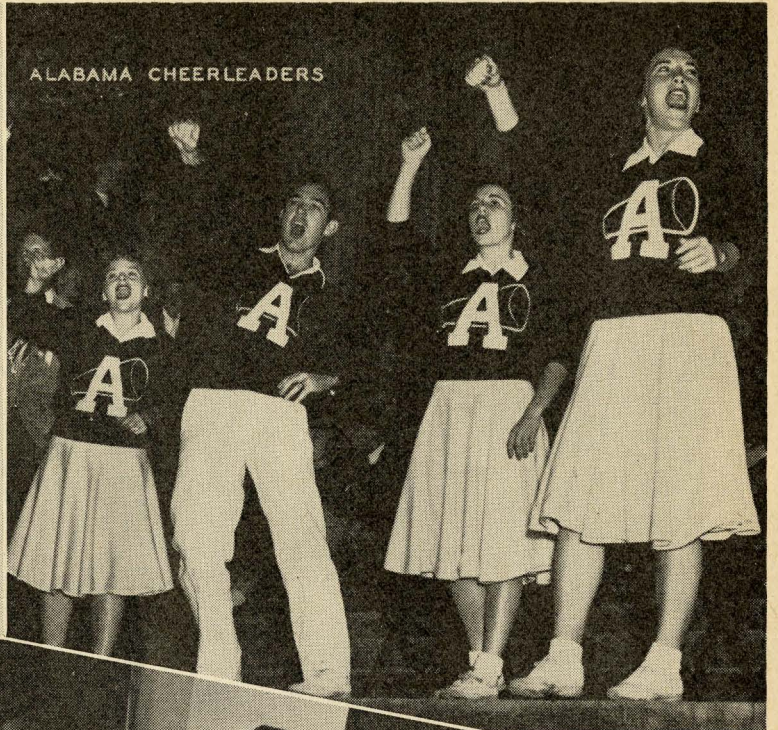

ALABAMA CHEERLEADERS



BERNIE MOORE, COMMISSIONER  
OF SOUTHEASTERN CONFERENCE



U. OF A. STRING QUARTET

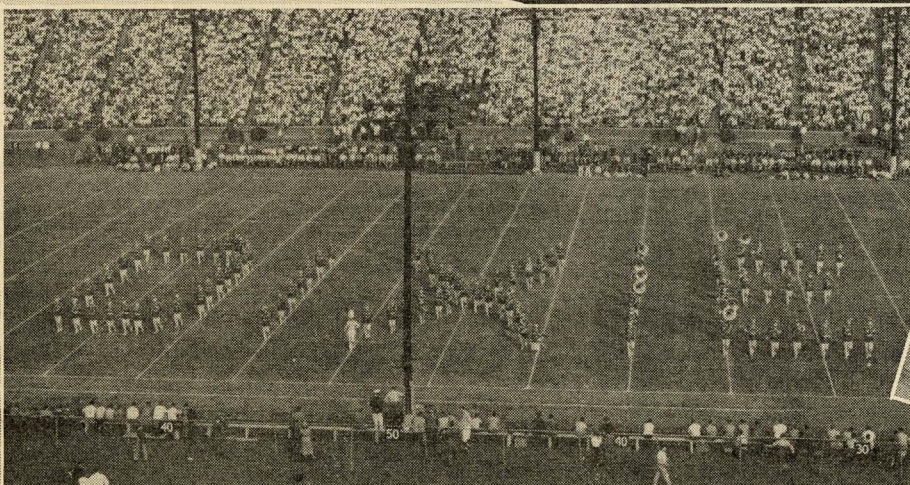

MILLION DOLLAR BAND

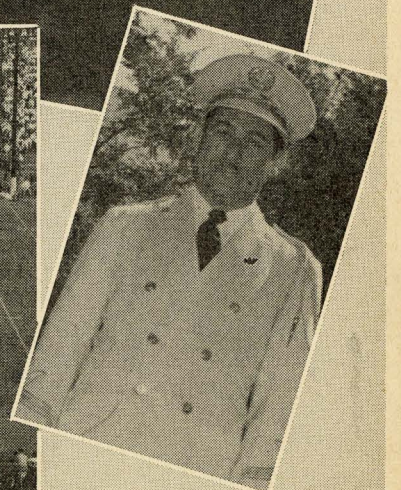

COL. CARLETON K. BUTLER  
BAND DIRECTOR



# THE CRIMSON TIDE



DAVIS, RH



SPURRELL, RH

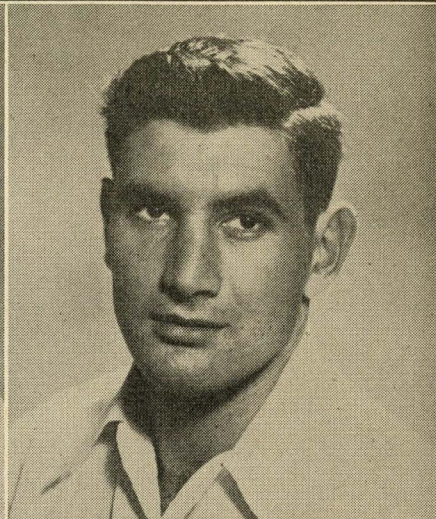

BURKETT, FB

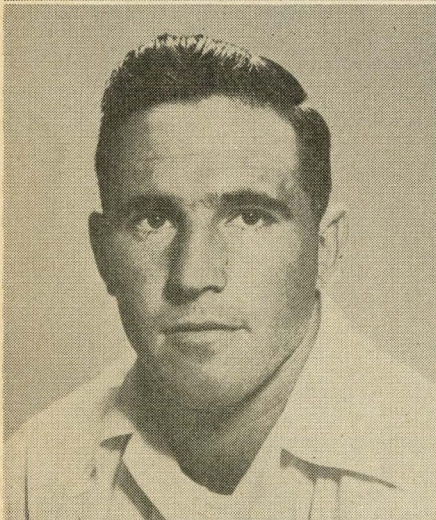

CALVIN, FB

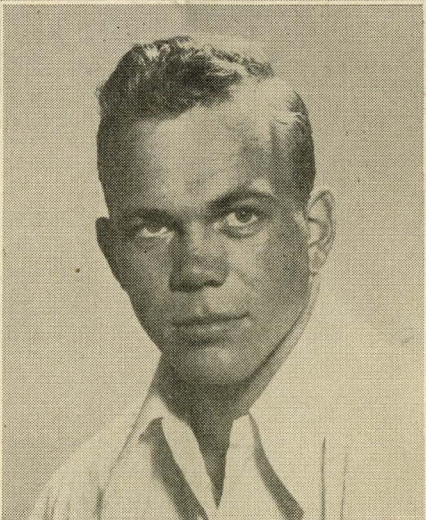

COMPTON, FB

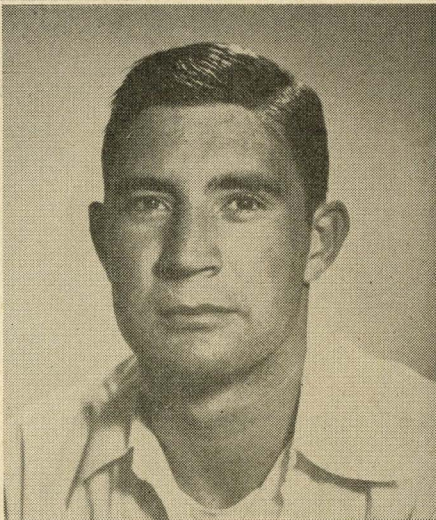

JORDAN, FB

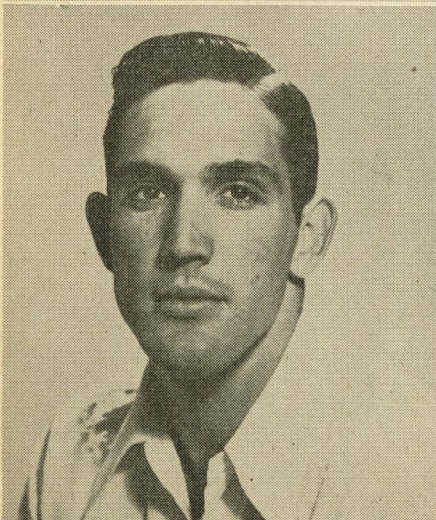

TAYLOR, FB

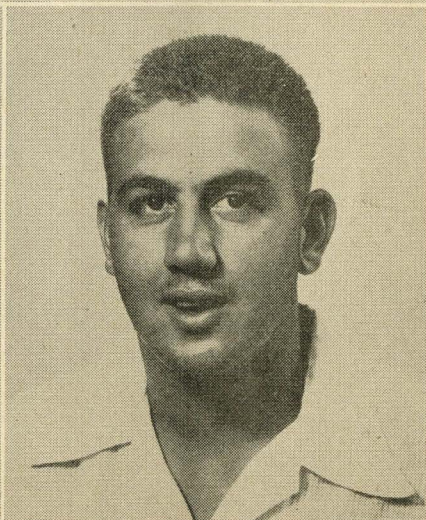

SHIPP, T

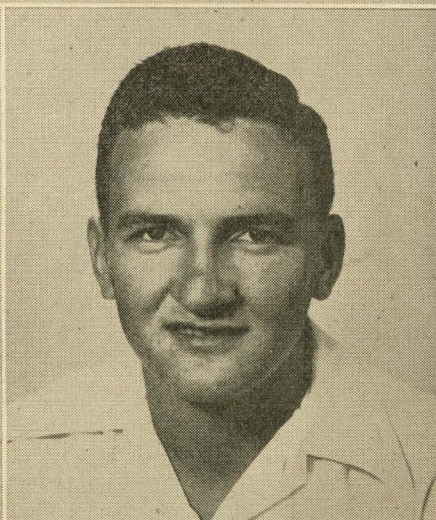

HAROLD GLASGOW, STU. MGR.



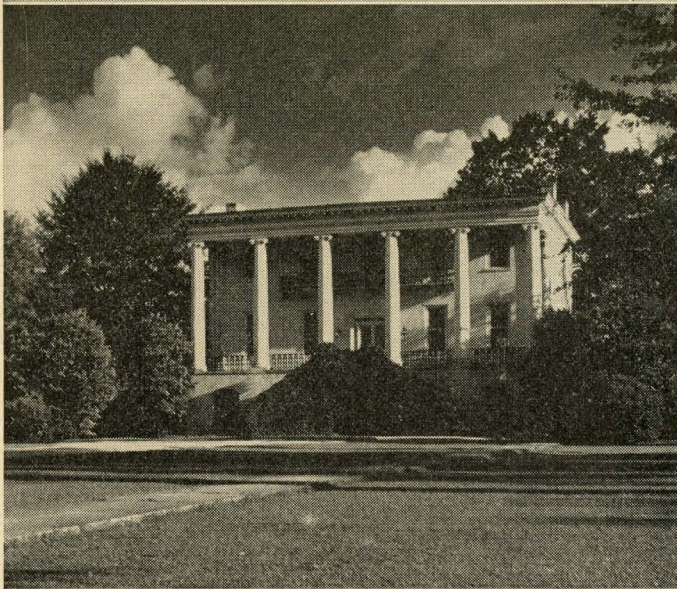

PRESIDENT'S MANSION



GORGAS HOME

# *Alabama Campus*

# LANDMARKS

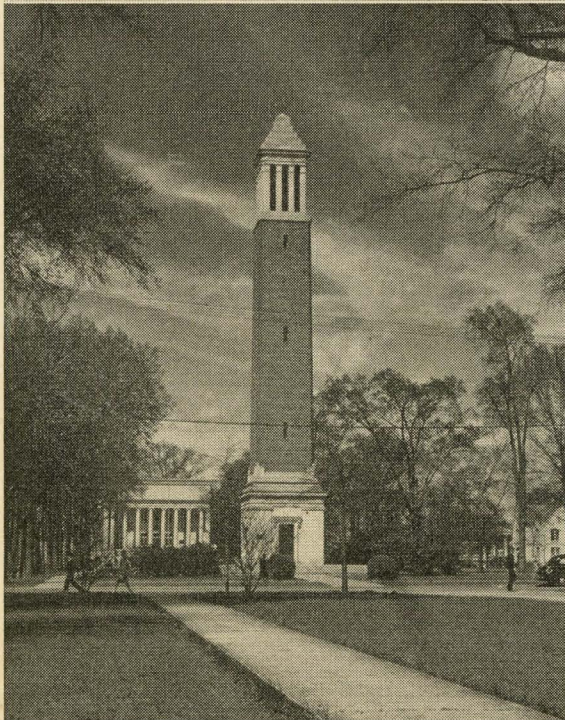

GORGAS LIBRARY

DENNY CHIMES





**WELCOME**  
TO  
**TULANE and ALABAMA**  
AND ALL  
*The City's Visitors*



***Mobile Hotel Association***

**Admiral Semmes**

**Cawthon**

**Battle House**

**La Clede**





*So Mild-  
and they  
Taste  
so good!*



# Camels