

# *The* Greenie

TEXAS A. & M.  
VS.  
T U L A N E

TULANE STADIUM  
Sat., September 30, 1933

PRICE  
**25c**



*The*  
**Tulane University of  
Louisiana**

NEW ORLEANS

•

*The University Embraces the Following Departments:*

The College of Arts and Sciences  
The H. Sophie Newcomb Memorial College for Women  
The College of Engineering  
The Graduate School  
The College of Law  
The School of Medicine  
The School of Pharmacy  
The Graduate School of Medicine  
The Dental Clinic  
The College of Commerce and Business Administration  
The Courses for Teachers  
The Department of Middle American Research  
The School of Social Work  
The Summer Schools

*For Catalogue Address:*

**Registrar of the  
Tulane University of Louisiana**

GIBSON HALL, NEW ORLEANS

# TEXAS A.& M. VS. TULANE



AMERICAN FOOTBALL  
OPENING 1933 SEASON

## TULANE STADIUM

Saturday, September 30, 1933, 2:30 p. m.

### CONTENTS

Cover Design, by Jack Fagan . . . . .	Cover
Title Page . . . . .	3
Texas A. & M. Pictures . . . . .	4-5
The Rosters . . . . .	7
Tulane Pictures . . . . .	8
Under the Baker . . . . .	10
Tulane Pictures. . . . .	12
The Line-Ups . . . . .	14-15
Signals from the Officials . . . . .	17
Campus Page, Misses Mathis . . . . .	19
Miscellaneous . . . . .	20
The New Rules in Brief . . . . .	22
Tulane Squad Picture . . . . .	24-25
Alma Mater . . . . .	26

## The Greenie

Vol. 3

No. 1

Official Souvenir Program of Tulane University  
Published for Each Home Game.



# CADETS



RAY MURRAY  
END



MORRISON BREEDLOVE  
GUARD



R.E. CONNELLEY  
END



RUE BARFIELD  
HALFBACK



JOHN CROW  
GUARD



TED SPENCER  
FULLBACK

# CADETS



MADISON BELL  
HEAD COACH



STAPP MAXWELL  
GUARD



WHARTON JORDAN  
TACKLE



E. O. FOWLER  
HALFBACK



CHARLIE CUMMINGS  
TACKLE "C."



FRENCHIE DOMINGUE  
QUARTER





*"The Best For Less"*

100 FREE PREMIUMS  
EVERY TENTH POUND FREE

A Product of  
AMERICAN COFFEE CO., INC.  
New Orleans

*AFTER the game—Go to a  
Movie—but be sure it is  
one of the SAENGER  
Theatres!*

●  
NOW SHOWING

SAENGER . . . .

JANET GAYNOR  
WARNER BAXTER

in  
"PADDY, the Next Best Thing"

●  
TUDOR . . . .

CHESTER MORRIS  
RICHARD ARLEN

in  
"GOLDEN HARVEST"

●  
GLOBE . . . .

MARLENE DETRICH  
"SONG OF SONGS"

CHECKED *and*  
DOUBLE-CHECKED

TEXACO



*Certified*  
with

MARFAK

LUBRICATION

*Complete service for your car*

★ SEE US ★

Freret Service Stations

Robert and Freret	Uptown 9116
Fern and Maple	Walnut 9107
Broadway and Pritchard Place	Walnut 7795

Accessories

Cars Washed and Lubricated



Texaco Products

Free Tire and Battery Service

Cars Called for and Delivered

PORTER'S

Aberdeen  
CLOTHES

*With Two Trousers*

\$25

*Porter's*

*Carondelet and Gravier*

# TULANE ROSTER

No.	PLAYER—	HOME—	POS.	WT.
15	Born, Thos.	New Orleans	HB	160
19	Hillyer, H. H.	New Orleans	E	158
20	Allain, Daniel	Patterson, La.	T	180
32	Sundbery, Frederick	Houma, La.	E	165
36	Rea, Edgar (Ike)	New Orleans	G	173
37	Nichols, William	Orlando, Fla.	HB	163
38	Henderson, Jas.	Clarksdale, Miss.	HB	152
39	Menge, Francis (Pete)	New Orleans	HB	165
40	Kyle, Chas.	New Orleans	E	165
41	Featherngill, Wm.	Independence, Kan.	T	199
42	Tbomas, Farrell	Ft. Smith, Ark.	HB	170
43	Phillips, Milto	New Orleans	E	174
44	Westfeldt, Geo. (Sonny)	New Orleans	E	179
45	Clark, Augustus (Gus)	Macon, Ga.	E	180
46	Loftin, Jos.	Baton Rouge, La.	FB	188
47	Simons, Claude (Monk)	New Orleans	HB	187
48	Robinson, Homer	Lake Charles, La.	C	180
49	Page, Richard	New Orleans	QB	165
50	Roberts, Floyd (Preacher)	Stigler, Okla.	HB	176
51	Henriques, Edouard	New Orleans	G	165
52	Stroble, Chas. (Bunnie)	Covington, La.	E	182
53	Schroeder, Wm.	Donaldsonville, La.	G	185
54	Brownson, B. C. (Lefty)	New Orleans	QB	172
55	Smither, Chas.	New Orleans	C	182
56	Mintz, Barney	New Orleans	HB	172
57	McDaniel, John	Camden, Ark.	QB	190
58	Boasberg, Louis	New Orleans	T	176
59	Memtaas, Harold	New Orleans	E	167
60	Could, Ernest	New Orleans	C	180
61	Bryan, Howard (Bucky)	Shreveport, La.	HB	166
62	Tessier, George	New Orleans	G	191
63	Paddock, Alfred	Ft. Smith, Ark.	G	170
64	Bruno, John	New Orleans	FB	170
65	Hardy, Richard	Hattiesburg, Miss.	E	183
66	McIlhenny, Paul	New Orleans	E	189
67	Page, Cromwell (Piney)	Dover, Ark.	C	187
68	Hartson, Wm.	New Orleans	T	187
69	Tessier, Robt.	New Orleans	G	208
70	Simon, Robt.	New Orleans	T	184
71	Linam, Albert (Tex)	Bay St. Louis, Miss.	FB	185
72	Poittevent, Edward	New Orleans	C	200
73	Ary, Roy	Stigler, Okla.	T	201
74	Calhoun, Chas.	Bastrop, La.	T	198
75	Lodrigues, Stanley	New Orleans	FB	175
76	Hall, Thos. (Whitey)	New Orleans	E	178
77	Sample, Wm.	Shreveport, La.	G	205
78	Lawson, Thos.	New Orleans	C	230
79	Scroles, Arthur	New Orleans	T	193
80	Thames, Louis	Natalbany, La.	E	160

# TEXAS A. @ M. ROSTER

—Stringfellow, Jack	Terrell, Tex.	HB	155
6—Martin, Sid	Gilmer, Tex.	QB	146
7—Thompson, Nash	Fort Worth, Tex.	HB	155
10—Couser, Wm. L.	Breckenridge, Tex.	QB	155
11—Randow, Wilbert	Hallettsville, Tex.	QB	156
12—Witkowski, Leo	Plainview, Tex.	HB	157
13—Collins, Denny	Crockett, Tex.	HB	163
14—Roach, Jack	Decatur, Tex.	C	176
15—Reid, Percy	Corpus Christi, Tex.	FB	168
16—Barfield, Rue	Port Arthur, Tex.	HB	185
17—Domingue, Clifford	Port Arthur, Tex.	QB	166
18—Crigler, Phillip	Crawford, Miss.	HB	164
19—Fowler, Odell	Fort Worth, Tex.	HB	168
20—Crow, Marion	Milford, Tex.	G	165
21—Maxwell, Stapp	Leonard, Tex.	G	185
22—Reichardt, Ed.	San Antonio, Tex.	C	167
23—Stach, Stanfield	Cameron, Tex.	C	175
24—Gregory, John (Grandpa)	Tyler, Tex.	FB	177
25—Conoley, Odell	Amarillo, Tex.	G	180
26—Kimbrough, Wm. R.	Haskell, Tex.	HB	175
27—Breedlove, H. M. (Flip)	Smithville, Tex.	G	186
28—Woodland, Sully	Edna, Tex.	G	174
29—Merka, Jeremiah (Peck)	Bryan, Tex.	T	188
30—Haynes, Clifford	Fluvanna, Tex.	E	168
31—Murray, Ray	Mercedes, Tex.	E	178
32—Connelley, Robt.	Fort Worth, Tex.	E	180
33—Callahan, Paul	Dallas, Tex.	FB	181
34—Nolan, Emmitt (Bud)	Santa Rosa, Tex.	T	190
35—Cummings, Charlie	Bryan, Tex.	T	188
36—Kenderdine, John	Fort Worth, Tex.	E	190
37—Golasinski, Joe (Buddy)	Houston, Tex.	G	175
38—Crow, John	Milford, Tex.	E	181
39—Robertson, J. E. (Pete)	Austin, Tex.	E	177
40—Spencer, Ted	Gilmer, Tex.	FB	190
41—Wilkins, Taylor	Franklin, Tex.	T	172
42—Seward, Oscar	Amarillo, Tex.	E	161
43—Godwin, Grady	Lometa, Tex.	C	195
44—Ullrich, Grady	Hallettsville, Tex.	T	197
45—Tohline, Max	Fort Worth, Tex.	E	186
46—Speed, Carter	Corsicana, Tex.	T	197
47—Irwin, Boyce (Honk)	Kosse, Tex.	T	196
48—Jordan, Wharton (Stumble)	Fort Worth, T x.	T	220



# GREEN WAVE

CHARLES CALHOUN  
TACKLE  
"PREACHER" ROBERTS  
CAPTAIN  
WM. SCHROEDER  
GUARD

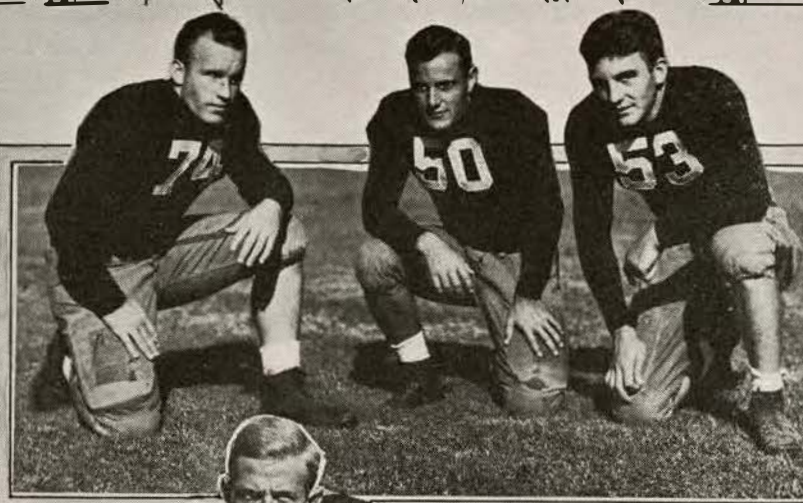

TESSIER  
BROTHERS, INC.

GEORGE - GUARD  
and  
BOB - TACKLE

## WAVE BACKFIELD

ROBERTS, HALFBACK;  
SIMONS, HALFBACK;  
McDANIEL, QUARTERBACK;  
LOFTIN, FULLBACK







“Time Out”

*Pause,*

*Relax,*

*Refresh*

*Yourself.*

*DRINK—*

*Coca-Cola*  
TRADE MARK  
REG. U.S. PAT. OFF.

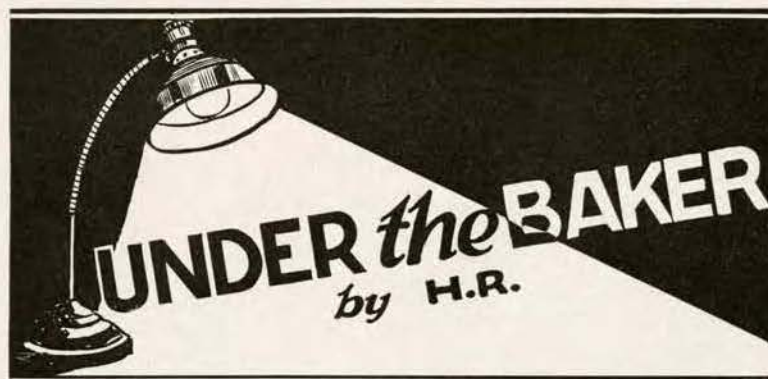

● When William Gummere, a Princeton student, started football in 1869, it was with the idea of giving a few fellows a chance to kick a ball around a little. The experiment has wound up by giving everybody a big kick.

● Gummere died only a few months ago, being at the time Chief Justice of New Jersey.

● As a student athletic leader at Princeton 64 years ago, Gummere conceived the idea of starting a game to be known as intercollegiate football. He interested a Rutgers athlete, William Leggett, in the project. These two met and drafted a set of rules, scheduled two games and proceeded to organize their respective teams of twenty-five players.

● Thus, on November 13, 1869, the first game of intercollegiate football played either in the United States or England was held. The game was played at New Brunswick, Rutgers winning, 6 to 4. The second game was played two weeks later at Princeton, the Tigers winning, 4 to 0.

● The rules were a modification of Association, then played and named as now.

• • •

● No sport has ever taken the popular fancy as did that conceived by Mr. Gummere. It is seldom that a man lives to see an idea grow into such full bloom as did football, starting from that day at New Brunswick until today it attracts millions of people into magnificent stadia the length and breadth of a nation. Football has become the recreational outlet of hundreds of thousands of men and women because it is a game that embodies courage, manhood, combat, physical condition and alertness.

● It is a sport that sends great multitudes home to a Saturday evening dinner with a more conscious conception of sportsmanship, the relief from the humdrum that is so rare and a quick acceleration of the red blood that so often has slowed down in the every day living. It is a sport that makes better men for having played it and having watched it.

• • •

● Only a few, it is true, may be strong enough and skilled enough to play college football but it gives the chance to every student to develop into a better man. Its revenue has borne the freight of not only providing skilled and high characterized teachers in football but in track, tennis, basketball, boxing and a broad intramural program. Its revenue has built stadia, has transformed inadequate gymnasiums into comfortable quarters for the student body as a whole to exercise in good weather or bad, with large locker rooms, shower

rooms, and a hundred other facilities. Its revenue has built tennis courts for men and women students to play on. And as the new facilities become popularized, football may gradually be reduced from a standpoint of gate receipts in order that new thousands may be attracted to its wholesome recreational advantages. That trend is already definitely in vogue. Gone are the days when the lowest price seat in the stadium was \$3.00. Today, Tulane for example, offers good seats for as low as seventy-five cents and a dollar at most games. When everything else, including sporting goods, was on the incline in 1933, football prices were being trimmed voluntarily to from ten to twenty per cent by most of the universities. In 1932, another reduction of thirty to forty per cent had been made at Tulane.

• • •

● Quite naturally, any sport as popular as football must find criticism. Most people have a false idea of the gate receipts. John Public usually reads in the morning paper that fourteen thousand fans saw Podunk defeat Oshkosh and he knows that he paid \$2 for his seat. He immediately multiplies 14,000 by \$2 and that makes \$28,000. There you are, he says, twenty-eight grand. He doesn't know that the figures to begin with were probably exaggerated unintentionally. Few crowds running into the thousands are ever underestimated. Ten thousand people look like fifteen thousand if they are scattered over an area of a few acres. He doesn't know that approximately 4,000 of those fans were students and faculty members who pay a slight fee for the seats. He doesn't know that perhaps another two or three thousand of those fans were high school boys and girls who paid forty or fifty cents each. He doesn't know that another thousand were knee pants kiddies who paid two bits. He doesn't know that another portion of that crowd paid on an average of \$1.00 or less for general admission seats. He doesn't know that the travelling expenses and hotel bills ran probably fifteen hundred dollars and the equipment of the two teams divided among nine games probably figures another thousand dollars a game. He doesn't know that the four officials for the game after their travelling expenses and fees are paid runs another six or seven hundred dollars. He doesn't stop to figure the cost of ticket printing, ticket sellers, ticket takers, police, special watchmen, upkeep of the plant all year around, initial cost of the stadium, medicinals, tape and gauze, scouting and salaries figure into it all. And he rarely ever figures that the surplus, if any, is divided between the two

(Continued on Page 22)



---

Stop at the

# Georgian Hotel

in Athens, Ga.

Where Tulane Football Teams  
Always Stop.

Make Your Reservations Early  
and Avoid Waiting  
for Rooms.

LUTHER W. NELSON,  
President and Manager

# TULANE



## GREEN WAVE BRAIN TRUST

LEFT TO RIGHT:  
COACHES UPTON,  
MAILHES, FLOURNOY,  
COX, LAUTENSCHLAEGER,  
BANK, RICHARDSON,  
AND TRAINER SIMONS



## GREENIE PUNTERS WORK OUT

LEFT TO RIGHT:  
ROBERTS, SIMONS,  
THOMAS, DICK PAGE,  
SIMON, KYLE,  
MR. DANIEL  
LODRIGUES  
BRYAN  
MINTZ



## LES TALKS WITH QUARTERBACKS

LEFT TO RIGHT:  
COACH LAUTENSCHLAEGER,  
LEFTY BROWNSON,  
DICK PAGE,  
JOHN M<sup>r</sup> DANIEL,  
PETE MENGE



Did YOU send HER a CORSAGE  
to WEAR to the GAME?

We Supply Flowers for Campus Occasions

## J. C. QUINETTE The Floral Shop

1345 Lowerline St. at Willow  
Phone WALnut 0451

*Just Five Blocks up Willow Street from  
the Stadium*



*You'll Cheer 'em too!*

**MAYER ISRAEL'S**

Two Pauts Suits at \$22.50

*Get Your Football Stickers—Main Floor.*

## Enrich the Joy of Motoring with the MOTOROLA Auto Radio

### All Electric Super Heterodyne

Sensitivity and Selectivity  
that brings in distant stations  
with ample volume... Full  
Dynamic Speaker... Splendid  
Tone... Automatic Volume  
Control... Airplane Style Dial  
... Steering Post One Button  
Control.

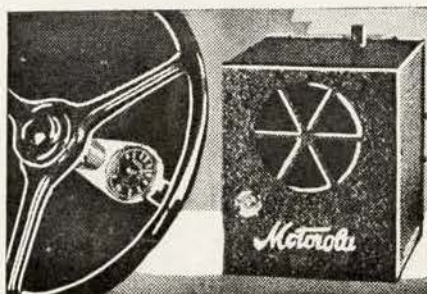

### Model "44"

This compact, Single Unit  
Motorola gives performance  
you cannot realize until you  
see and hear it. 5 operating  
tubes. Speaker, Radio Set and  
"B" Power Supply all in one.  
Quickly, easily installed. Size  
7¼" x 8" x 6½" to fit under  
dash of any car.

**\$44.50**

Other  
Models  
\$54.50  
and  
\$69.50

# MAISON BLANCHE

*MAin 2000 Greatest Store South Canal at Dauphine*

Club  
Plan  
Terms



## TULANE SQUAD

TED COX, Coach

15 Born, h	57 McDaniel, q
19 Hillyer, e	58 Boasberg, t
20 Allain, t	59 Memtas, e
32 Sundbery, e	60 Gould, c
36 Rea, g	61 Bryan, h
37 Nichols, h	62 Tessier, G., g
38 Henderson, h	63 Paddock, g
40 Kyle, e	64 Bruno, f
41 Featherngill, t	65 Hardy, e
42 Thomas, h	66 McIlhenny, g
43 Phillips, e	67 Page, C., t
44 Westfeldt, e	68 Hartson, g
45 Clark, e	69 Tessier, R., t
46 Loftin, f	70 Simon, t
47 Simons, h	71 Linam, f
48 Robinson, c	72 Poitevent, c
49 Page, R., q	73 Ary, t
50 Roberts, h	74 Calhoun, t
51 Henriques, g	75 Lodrigues, f
52 Stroble, e	76 Hall, e
53 Schroeder, g	77 Sample, g
54 Brownson, q	78 Lawson, g
55 Smither, c	79 Sproles, t
56 Mintz, h	80 Thames, e

## TEXAS A. & M. SQUAD

MATTIE BELL, Coach

5 Stringfellow, h	28 Woodland, g
6 Martin, q	29 Merka, t
7 Thompson, h	30 Haynes, e
10 Couser, q	31 Murray, e
11 Randow, q	32 Connelley, e
12 Witkowski, h	33 Callahan, f
13 Collins, h	34 Nolan, t
14 Roach, c	35 Cummings, e
15 Reid, f	36 Kenderdine, e
16 Barfield, h	37 Golasinski, g
17 Domingue, q	38 Crow, J., g
18 Crigler, h	39 Robertson, c
19 Fowler, h	40 Spencer, f
20 Crow, M., g	41 Wilkins, c
21 Maxwell, g	42 Seward, g
22 Reichardt, c	43 Godwin, g
23 Stach, c	44 Ulrich, t
24 Gregory, f	45 Tohline, e
25 Conoley, g	46 Speed, t
26 Kimbrough, h	47 Irwin, g
27 Breedlove, g	48 Jordan, t

# Chesterfield signal

## Texas A. @ M. vs. Tulane

THE STARTING LINEUPS  
(Subject to Change by Coaches)

TULANE			TEXAS A. & M.		
No.	Name	Position	Name	No.	
44	Westfeldt	L. E. R.	Robertson	39	
70	Simon	L. T. R.	Cummings	35	
62	Tessier, G.	L. G. R.	Crow, J.	38	
48	Robinson	C.	Stach	23	
53	Schroeder	R. G. L.	Merka	29	
74	Calhoun	R. T. L.	Irwin	47	
40	Kyle	R. E. L.	Murray	31	
57	McDaniel	Q. B.	Domingue	17	
61	Bryan	L. H. R.	Barfield	16	
50	Roberts	R. H. L.	Fowler	19	
64	Bruno	F. B.	Spencer	40	

## OFFICIALS

Rosco Minton (Indiana)  
Lt. John Murrell (Army)  
Capt. M. V. Fortier (Washington State)  
Ben Lee Boynton (Williams)





SEND HER A STYLISH

## CORSAGE

For the GAME

ORCHIDS, ROSES, MUMS

From

*Founded  
1883*



C. W. EICHLING, SR.

*With the  
Founder  
still at the  
helm.*

### Eichling's Avenue Floral Co.

Phone Jackson 3170

3442 ST. CHARLES AVENUE



*"SPALDING" football equipment  
certainly is popular, eh Joe?"*

'Stores in all large cities.

### New Orleans Corrugated Box Co. INCORPORATED

●  
GAYLORD  
CORRUGATED  
SHIPPING CONTAINERS  
●

Telephone Galvez 2154  
New Orleans, La.

### Breen's Drug Store

"NEFF" BREEN, Prop.

Opposite Charity Hospital



Headquarters for years to the Tulane downtown medical students because they have found it the home of quality and service.

Complete line of Sheaffer pens, pencils, loose-leaf fillers, binders, and Physicians bags at most reasonable prices.

Phone MAin 9177

Tulane Ave. at Villere

## NEW SIGNALS USED BY OFFICIALS

RIGHT — Horizontal arc of either hand: **PLAYER ILLEGALLY IN MOTION.** (Penalty, 5 yards. If from shift or huddle 15 yards.)



With no intention of committing lese-majesty, we herewith present a graphic presentation of the series of signals which the officials have devised to tell the stands the nature of any penalty imposed.

LEFT — Hands above head: **SCORE.** (Used after touchdown, field goal or convert. Palms of hands together indicates a safety.)



BELOW — Arms folded: **FLYING BLOCK OR TACKLE.** (Penalty, 5 yards.)



ABOVE — Holding one wrist: **HOLDING.** (Penalty — by offense, 15 yards; by defense 5 yards.)

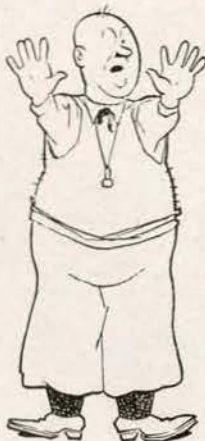

ABOVE — Pushing hands forward from shoulders: **INTERFERENCE WITH FORWARD PASS OR PASS TOUCHING INELIGIBLE PLAYER.** (Penalty, if interference by offense, 15 yards; otherwise, ball to opponents at point of foul.)



ABOVE — Swinging arms horizontally: **USED TO INDICATE INCOMPLETE PASS, MISSED FIELD GOAL OR CONVERT, ETC.**



ABOVE — Military salute: **UNNECESSARY ROUGHNESS, ILLEGAL DEFENSIVE USE OF HANDS.** (Penalty, 15 yards.) **ALSO USED FOR FLAGRANT ROUGHING.** (Penalty, half distance to goal line and disqualification.)



ABOVE — Hands on hips: **OFFSIDE.** (Penalty, 5 yards.)



BELOW — Waving hand behind back: **ILLEGAL FORWARD PASS.**



# Atwater Kent Radio

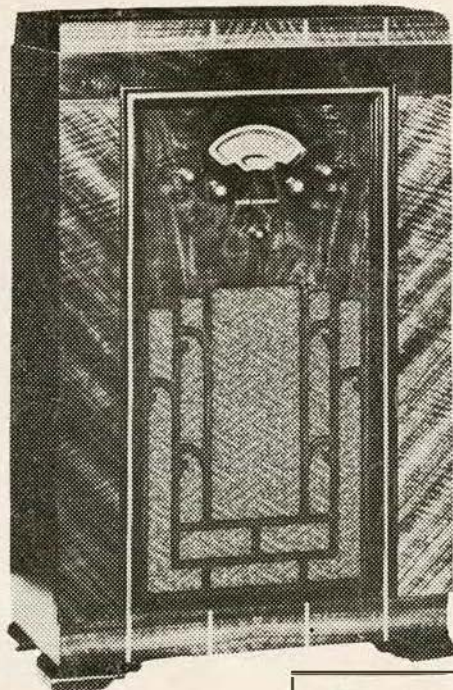

M  
O  
D  
E  
L

No.  
510

**Be Ready!—  
For all the Football Games**

*And a World of Year 'Round  
Entertainment*

INVALIDS AND THOSE WHO CAN'T ATTEND  
the games will enjoy this model 510 Atwater Kent  
10 tube superheterodyne. Silent and shadow  
tuning. Automatic volume control, tone control.

Small  
Down

Payment

**\$103.00**

Convenient  
Monthly  
Terms

HOLMES RADIO SALON—Second Floor

## HOLMES

CANAL...DAUPHINE...BOURBON...IBERVILLE STREETS





# CAMPUS



Misses Hettie and Etta Mathis—or is it Etta and Hettie—of Blackville, South Carolina. They are a set of twins who add charm to the Green Wave campus.



# TIME OUT

Teacher: "And why did Noah take two of every living animal into the Ark?"

Bright Child: "Because he didn't believe the story of the stork."

• • •

Prof.: "Every day we breathe oxygen. What do we breathe at night?"

Pupil: "Nitrogen."

• • •

Ann: "Why did you buy that referee's whistle?"

Doris: "I have a date with a football player to-night."

• • •

Boss: "Where's the cashier?"

Clerk: "Gone to the races."

Boss: "Gone to the races in business hours?"

Clerk: "Yes, sir. It's his last chance to make the books balance."

• • •

A church bulletin announces:

"The women of this congregation have cast off clothing of all kinds. Look them over in the basement any day this week."

• • •

She frowned on him and called him Mr.

Because in fun, he merely Kr.

And then for spite

The following night

The naughty Mr. Kr. Sr.

• • •

Hubby (Arriving home after midnight): "I'm tired. I've had my nose to the grindstone since early morning."

Wife: "Then you'd better get a grindstone that doesn't get lipstick all over you."

• • •

It was Billy's first trip to the country. Outside the farmhouse he saw the farmer's wife plucking a fowl for dinner.

"Pardon me, Ma'm! But do you undress them every night?"

• • •

Co-Ed: "I want you to tattoo a tiger on my knee."

Tattooer: "Nope. I'll tattoo a giraffe or nothing."

A skunk sat on a stump. The stump thunk the skunk stunk, and the skunk thunk the stump stunk.

• • •

Que: "How were Adam and Eve prevented from gambling?"

Ans.: "If you must know, their pair o'dice was taken away from them."

• • •

## 1933 Tulane Schedule

Sept. 30—Texas A. & M. at New Orleans.

Oct. 7—University of Georgia at Athens.

Oct. 14—University of Maryland at New Orleans.

Oct. 21—Georgia Tech at Atlanta.

Oct. 28—Auburn at New Orleans.

Nov. 4—Colgate at New York (Yankee Stadium).

Nov. 11—Mississippi State at New Orleans.

Nov. 18—University of Kentucky at New Orleans.

Nov. 25—Sewanee at New Orleans.

Dec. 2—Louisiana State at New Orleans.

• • •

## Past Tulane-Texas A. & M. Scores

1899—Tulane 0; Texas A. & M. 22

1902—Tulane 5; Texas A. & M. 17

1906—Tulane 0; Texas A. & M. 18

1907—Tulane 6; Texas A. & M. 18

1910—Tulane 0; Texas A. & M. 17

1912—Tulane 0; Texas A. & M. 41

1917—Tulane 0; Texas A. & M. 35

1929—Tulane 13; Texas A. & M. 10

1930—Tulane 19; Texas A. & M. 9

1931—Tulane 7; Texas A. & M. 0

1932—Tulane 26; Texas A. & M. 14

1933—Tulane ?; Texas A. & M. ?

• • •

Tulane has met Texas A. & M. eleven times. The Green Wave has played the University of Texas nine times. The Greenies have met Rice four times and Baylor twice. The Wave also has played Arkansas of the Southwest Conference on two occasions.

## Ten Questions

1. At what Southern university did Glenn Warner coach?
2. What college for women was the first to become affiliated with a university?
3. Did Howard Jones ever coach in the South?
4. Where were the first levees built?
5. Who were the two backs to form the greatest offensive combination in the history of Georgia Tech athletics?
6. In what university was the first business economics established?
7. What football player was known as "The Gipper?"
8. What was the denomination of the first Confederate coinage and where was it produced?
9. Where was the first "White House of the Confederacy" located?
10. Who was the Tulane student who twice won the national intercollegiate golf championship?

(For answers, see Page 22)





# Football Headquarters in New Orleans

*Free  
Garage*  
*Rooms*  
AS LOW AS  
**\$2.50**  
*a day*

Here at The Roosevelt, you'll meet football fans from everywhere. 750 beautiful rooms, each with private bath, prices ranging from \$2.50 a day. FAMOUS BAR where every and any brand of 'good ole beer' is yours for the asking. The FOUNTAIN ROOM, popular rendezvous for lovers of fine food, music and dancing. Plan one party at the Fountain Room and you'll come again and again.

**Famous  
BAR**

**FOUNTAIN ROOM**  
Dine and Dance

**The  
BIENVILLE**

Under Roosevelt management. Few minutes walk from business section.

Opposite Lee Circle.  
Rates begin at \$1.50

JAS. PAT O'SHAUGHNESSY, Manager

*The* **Roosevelt**  
**NEW ORLEANS**  
*"Pride of the South"*



# The New Rules in Brief

By

JAMES E. HALLIGAN

Southeastern and Southern Conference Football Official

The Southern Football Officials Association is probably the first Officials Association in the United States to adopt the SIGNAL system of flashing the reason for the penalties that may occur in the games. It is probable and likely that in due time all the Major Officials Associations will use these signals. It is the wish of the Southern Football Officials Association to do everything possible to make college football more interesting and understandable to the spectators. The referee is the official selected to give these signals, which will be given after the penalty is charged and just as the offensive team lines up for its next play.

The changes in the football rules that football fans should know concern principally the OUT-OF-BOUNDS rule and the SUBSTITUTE rule. In order to give the team with the ball, namely, the offensive team, more playing territory when near the side line, it has been ruled that any time the ball is dead within ten yards of the side line, the ball must be brought out to the ten yard line and put in play at that spot. This change will save the team with the ball from throwing the ball out-of-bounds as has been the custom, and also save this team the loss of a down.

The SUBSTITUTE rule permits the field captain to take three times out of two minutes each during each half, without penalty. Any more times out taken costs that team a penalty of five yards, unless a player is injured and removed from the game. Should a coach send in a player at any time when time is not out, that team is charged with DELAY of the game, which is a five yard penalty and a FIRST DOWN if the defensive team is charged with the delay, and if the offensive team caused the delay it counts as a loss of five yards.

Just before the game starts one of the officials will point to the captain of the team, or to his bench, denoting the team which won the toss and his selection of starting options, namely, whether he will receive the kickoff, kickoff, or goal to defend.

## Ten Answers

1. University of Georgia.
2. H. Sophie Newcomb Memorial College, established in 1886, and first organized in 1887 in conjunction with Tulane University.
3. Trinity College (Now Duke University) in 1924.
4. The first levees were the Mississippi levees, built at New Orleans in 1724. They extended 18 miles above and 18 miles below the city.—(Thomas Ewing Dabney, The Indestructible City.
5. Joe Guyon and Everett Strupper.
6. At Tulane University in 1849 and conducted by Professor De Bow.
7. George Gipp of Notre Dame.
8. Silver half dollar at the New Orleans mint in 1861.
9. Montgomery, Alabama.
10. Fred Lamprecht.

## UNDER THE BAKER

(Continued from Page 10)

teams and if the receipts aren't big enough, money must be in hand to meet the bills.

● We might add that the surplus, when there is such a handy-man, goes back into the physical education plant to build badly needed facilities such as a gymnasium, swimming pool or other needed units. So, as long as the colleges are gradually trying to reduce the gate receipts football is on the right track. Nor is it being over commercialized. It requires funds to do all of the things enumerated. It wouldn't be the major sport that it is today—the fun valve for students, alumni, friends and neighbors, if it wasn't what it is. In a lesser degree, football is like everything else.

is like everything else.

● I know often one wonders why the big equipment bill? We are prone to think of football as merely the thirty-three or more men who trot out on the field on varsity day. We don't stop to recall that the varsity had to scrimmage against the scrubs and freshmen or that they have to be properly equipped and protected for the play that goes in preparing for the varsity games.

● It's a great game and one made possible by the love of it. It would be just as great a game if no one saw it except the students and officials on a Saturday afternoon. That was the case back in 1869 when Bill Gummere and Bill Leggett led their teams on the field. But we all liked it so well, we wanted to come out, get a seat in the fresh October air and enjoy it; consequently we had to provide our seats and the facilities for enjoying it. Proof of that is that we are here today and that football has never stopped growing.

# Tickets

For all Tulane Games  
Now on Sale at

221 Baronne Street

Phone RAYmond 7397

## Are You Old???

Or are you still interested in the Collegiate Viewpoint obtained by reading—

## The Tulane Hullabaloo!!!

This student weekly carries the inside story of Tulane activities, athletic or otherwise, of men and women who are to become community leaders.

To receive a HULLABALOO, merely fill out the information requested in the form below, turn it in at the Hullabaloo box, seen at each gate as you go out, and a representative of the paper will call upon you.

.....

Name .....

Address .....

Telephone .....

## *After the Game . . .*

Follow the Crowd to

## Broadway Pharmacy

Broadway and Maple

H. C. RICHARDS  
Proprietor

## O'Shea...

A name synonymous with the best in athletic knitted goods from Coast to Coast. Tulane's Green Wave and every other leading institution uses O'Shea goods.

Ask any coach—he will tell you that O'Shea is the best.

O'SHEA KNITTING MILLS  
2414 N. Sacramento Ave.  
Chicago, Illinois



# 1933 Tulane

The squad pictured below represents in the main the men who will go to wars for Tulane this fall. A few stalwarts such as Joe Loftin, John Bruno, Tex Linam and one or two others are missing from the picture.

There are eighteen lettermen listed in this array, a number of reserves of last year who are expected to shine this fall and a flock of ambitious sophomores.

Many of this number will get in today's game. Some will not for one reason or another, including injuries suffered in scrimmage, illness and so on.

It might be interesting to keep a check on your roster page as to men who get in the game. Watch them from week to week.

Another point that might be watched to advantage today as an educational slant on the game would be that pertaining to the new signals used by the officials in denoting penalties, the kick-off, etcetera.

The new signals are made easy for you with an illustrated page showing just what they denote.

In addition, we secured a short article by James E. Halligan, veteran Southern football official, who explains clearly about the new rule changes and officials' signals.

• • •

We intend to turn every effort to keeping the program interesting, instructive and original. The copy will be changed throughout each week with



Bottom Row, left to right—Simon, Mintz, Schroeder, Gould, Lodrigues, Smither, Brownsou, McDaniel, Roberts, Dick Page, Menge, Paddock, Henriques, George Tessier, Ary, Simons, Robinson, Bob Tessier, Hardy, Manager Helion Dickson.

# Football Squad

new art layouts, new features, a short, short story by a well known writer for one of the issues, and many other things.

Our purpose is to make the program interesting enough to take home to the family to read just as you would a magazine. We want enough new photos of both institutions to give it a souvenir value to keep or send to some friend who was unable to attend the games. We want to give you information that is vital to enjoying the game, such as complete rosters on one page so that you won't have to turn from one sheet to another. We want to give you more compactly in the center of the book a complete arrangement of players by name

and number, names of officials and the most authentic possible guess at a starting lineup.

We also plan many interesting features to entertain you during the time-outs and after the game.

• • •

Public telephones for your convenience are located beneath the stands on each side of the field.

• • •

On days where the general admission gates are crowded on Willow Street, the fans might keep in mind that they can also secure general admission seats on the Barrett Street end of the stadium.

High school students also will enter from the center gate on Barrett Street to the wooden stands at the scoreboard end of the field.



Top Row, left to right—Head Coach Cox, Coach Mailhes, Coach Upton, Hillyer, Kyle, Burn, Westfeldt, C. Page, Poitevent, Thames, Henderson, Lawson, Sproles, Allain, McIlhenny, Hall, Stroble, Nichols, Verlander, Thomas, Clark, Calhoun, Memtsas, Bryan, Hartson, Coach Richardson, Trainer Simons, Coach Flournoy, Coach Lautenschlaeger.



# ALMA MATER

WORDS AND MUSIC BY E. J. WILLIAMS AND W. H. RUEBUSH. —



WE PRAISE THEE FOR THY PAST, O AL-MA MA-TER! THY HAND HATH DONE ITS WORK FULL FAITH-FUL-



LY! THE IN-CENSE OF THY SPIR-IT HATH AS-CEND-ED AND FILLED A-MER-I-CA FROM SEA TO SEA!

CHORUS.



OL-IVE GREEN AND BLUE, WE LOVE THEE! PLEDGE WE NOW OUR FEAL-TY TRUE



WHERE THE TREES ARE EV-ER GREEN-EST, WHERE THE SKIES ARE PUR-EST BLUE!

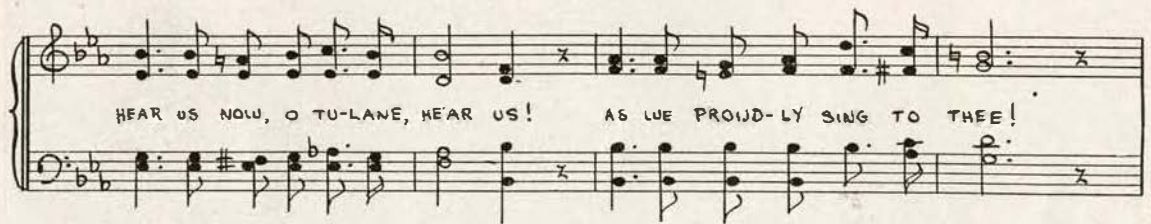

HEAR US NOW, O TU-LANE, HEAR US! AS WE PROUD-LY SING TO THEE!

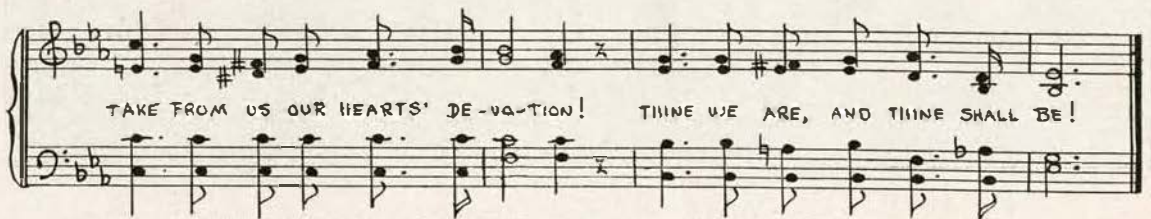

TAKE FROM US OUR HEARTS' DE-VA-TION! THINE WE ARE, AND THINE SHALL BE!

— BY PERMISSION OF TULANE ALUMNI ASSOCIATION. —



# Dunlap

SPORTING GOODS CO., INC.



ATHLETIC SUPPLIES

GOLF

TENNIS

SPORT CLOTHING

GUNS

AMMUNITION

FISHING TACKLE



DISTRIBUTORS

A. J. REACH, WRIGHT & DITSON Co.

138 Carondelet Street

MAin 6660

BROWN'S  
*Velvet*  
ICE CREAM  
MADE BY NEW ORLEANS ICE CREAM CO.

Sold in the Stadium  
at All Home Games!



NEW ORLEANS ICE CREAM CO.

1320-1322 Baronne Street



## HAUSMANN, Inc.

New Orleans'  
Leading Jewelers



SPECIAL DEPARTMENT FOR COLLEGE  
AND FRATERNAL JEWELRY

## TULANE COOPERATIVE BOOK STORE



"See us for  
your every  
need"

Open 7:30 A. M. - 10:30 P. M.  
BASEMENT, GIBSON HALL





## IT TAKES HEALTHY NERVES TO FLY THE MAIL AT NIGHT

● A.M. WILKINS has flown the night air mail over 150,000 miles for TWA. It takes healthy nerves to hang up a record like that!



● WILKINS joins a fellow pilot, W. Niedernhofer, at Newark Airport, for a chat and a smoke. "Camels never ruffle or jangle my nerves," Wilkins says.

### IT IS MORE FUN TO KNOW

Camels are made from finer, **MORE EXPENSIVE** tobaccos than any other popular brand. They are milder, richer in flavor. They never tire your taste or get on your nerves.

A  
MATCHLESS  
BLEND



## STEADY SMOKERS TURN TO CAMELS

A. M. WILKINS, air-mail ace, says: "It's a steady grind, all right, living up to our tradition that *the mail must go through!* That's why I smoke Camels. And I smoke plenty! Camels never ruffle or jangle my nerves, and I like their mild, rich flavor."

Camels never tire the taste—never get on the nerves. *Your taste and your nerves* will confirm this. Start smoking Camels today and prove it for yourself.

Copyright, 1933,  
R. J. Reynolds  
Tobacco Company

*Camel's Costlier Tobacco*  
**NEVER GET ON YOUR NERVES  
NEVER TIRE YOUR TASTE**