



# TULANE vs. AUBURN

## OCTOBER 23, 1948

Souvenir Program

Thirty-Five Cents





# *The Sportsman's Beverage*

**DRINK JAX**



JACKSON BREWING CO.  
NEW ORLEANS, LA.

*Listen to*

**"TIME OUT" with Johnny Lynch**  
WWL Thursdays 9:45 to 10 P. M.

**"WORLD OF SPORTS"**  
with Bill Brengel

**WWL Mon. thru Sat. 5:35 to 5:45 P. M.**





*Tulane Stadium*

# THE GREENIE

*Official Souvenir Football Program  
of Tulane University*

Vol. 18  
No. 4

## CONTENTS

	Page
Editorial .....	3
This is Auburn .....	5
Tulane Roster .....	6-7
Cam-Pix .....	9-12, 17-20
Starting Lineups .....	14-15
Tulane Yells .....	21
Auburn Roster .....	22-23
Tulane-Auburn Schedules ..	25
Tulane Songs .....	26
Pigskin Roundup .....	27

National  
Advertising  
Representatives  
Football Publi-  
cations, Inc  
370 Lexington Avenue  
New York, N. Y.

*Co-Editors,*

ANDY ROGERS  
BILL JOHNSTON



**That's The Ticket**

A hard-to-beat team! Your Tulane Football Ticket . . . plus your MB Label-of-Quality!

Now, as always, Maison Blanche has the line-up of the famous labels you want and buy with confidence. No matter what the occasion . . . MB has the right clothes . . . on one of its famous fashion floors.

**MAISON BLANCHE**  
GREATEST STORE SOUTH

Now, as always, Maison Blanche has the line-up of the famous labels you want and buy with confidence. No matter what the occasion . . . MB has the right clothes . . . on one of its famous fashion floors.

GREATEST STORE SOUTH



## THE PLAINSMEN—PAST AND PRESENT

A forward-looking group of Auburn footballers trot into Tulane Stadium today, full of hope, and with no way to go but up in pigskin circles.

Once a potent SEC football power, the Plainsmen have fallen on evil days of late, but under the tutelage of their new coach Earl Brown, the Alabamians are bent on regaining their former prestige.

Opening the season with a victory against Mississippi Southern and then tying Louisiana Tech, the Plainsmen lost a tough tussle to Florida, and last week ran into the Georgia Tech tornado. On the comeback trail against Tulane, they can be expected to make things interesting for the Green. Torrid Travis Tidwell, sensational tailback whose broken leg is now completely mended, is capable of breaking up any ball game, and his teammates don't have to give anything to Tulane in size.

A line of 200-pound plus heavies screens a system of offense devised by Coach Brown that

is as unnameable as it is baffling. The Tiger attack has some relation to the "T", but the many tricky variations employed are not found in the standard "T" encyclopedia.

In pre-war years, the Auburn-Tulane series produced one of football's unique chapters—three straight years of ties. From 1936 to 1938, neither the Greenies nor the Tigers could push a touchdown across the other's goal, and 0-0 appeared on the scoreboard after each tussle.

Last year, however, the Wave had the Tigers measure to the tune of 40-0—one of the two Tulane victories of 1947. Soon, perhaps today, Auburn is expected to start anew her practice of making things tough for the South's football greats, and climb again into the chosen ranks.

Tulane and Auburn have met 28 times since 1902, when the series began. Six games have ended in ties, and Tulane holds a scant margin of 12 victories to ten defeats.

---

### Freedom Pledge

The following is the Freedom Pledge, which the American Heritage Foundation urges all Americans to read and remember as a simple statement of the basic tenets of our way of life:

I am an American. A free American.

Free to speak—without fear,

Free to worship God in my own way,

Free to stand for what I think right,

Free to oppose what I believe wrong,

Free to choose those who govern my country.

This heritage of Freedom I pledge to uphold

For myself and all mankind.

---

*"Your Specialists In Sports"*

*Johnny Lynch's*

**SPORTS, INC.**

FORMERLY DUNLAP SPORTING  
GOODS CO., INC.

*Complete Equipment  
For All Sports*

138 CARONDELET ST.

New Orleans 12, La.      MAgnolia 5891

*"It Pays To Play"*



*There's No Place Like*  
**HOLMES**

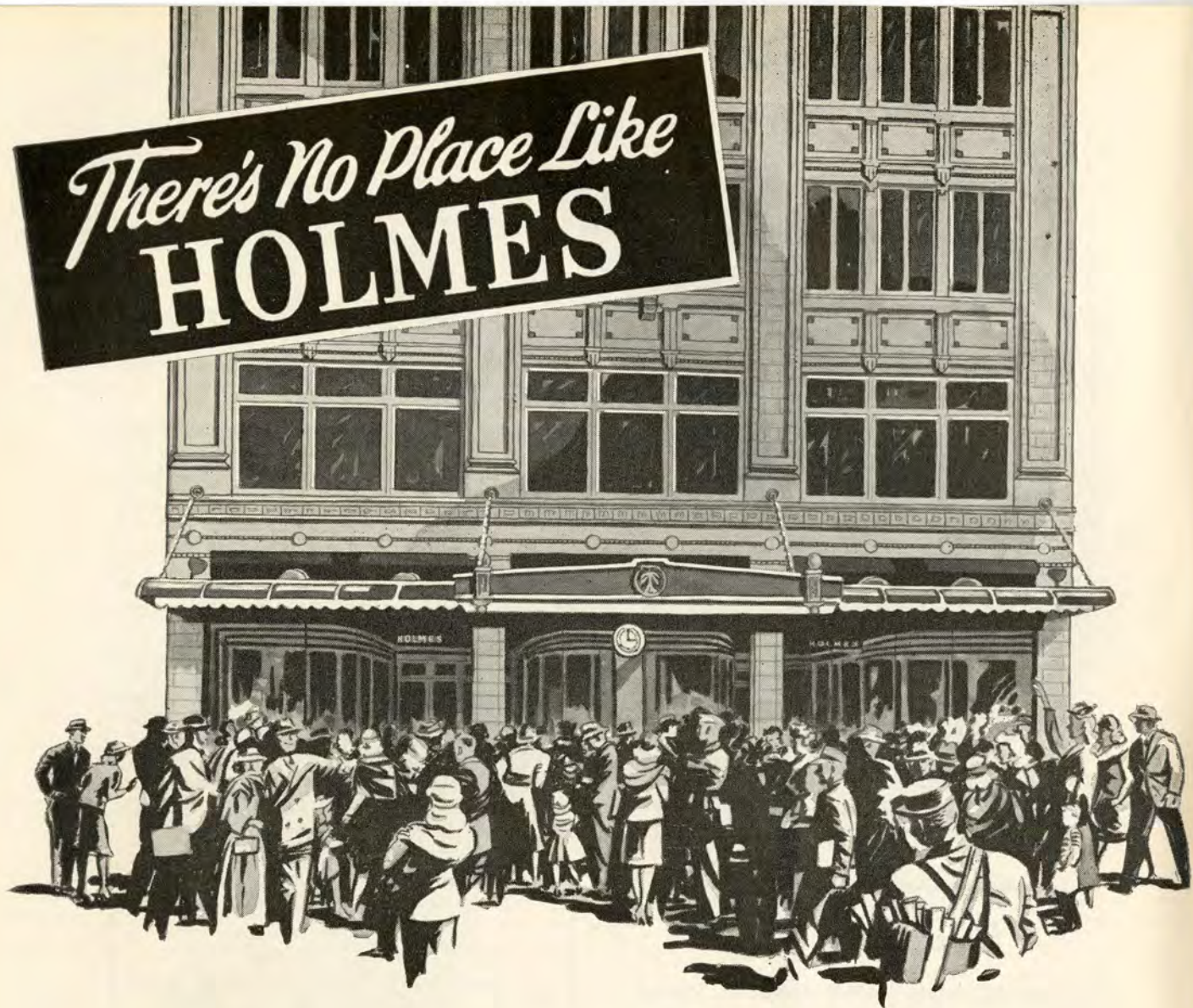

*"Meet Me Under the Clock at Holmes"*

After the game, have dinner in HOLMES RESTAURANT,  
in the Vieux Carre — on Bourbon Street just off Canal —  
open daily except Sunday from 11 A. M. to 8:30 P. M.  
Delicious French and Creole Cuisine served in an atmosphere  
of quiet refinement.

**D.H.HOLMES CO., Ltd.**

*NEW ORLEANS' QUALITY DEPARTMENT STORE*



# THIS IS AUBURN . . .

The Alabama Polytechnic Institute is located at Auburn, in Lee County, Alabama. This strictly college town, with no manufacturing industries, is sometimes referred to as the "loveliest village of the plains," located at the southern border of the Piedmont area where it joins the Coastal Plains.

The college, founded by the Alabama Conference of the Methodist Episcopal Church in 1867, became a land-grant college in 1868, and in 1899 became co-educational—one of the first colleges in the South to admit women.

The campus consists of 2,085 acres and there are 35 major buildings. Close to 8,000 students are now enrolled, including 4,000 veteran students.

Alabama Polytechnic Institute is dedicated to research, instruction and extension,

and there are twelve separate schools, teaching agriculture, architecture and the arts, chemistry, education, engineering, graduate studies, home economics, military science and tactics, naval science and tactics, pharmacy, science and literature, and veterinary medicine.

The college, which has an elective student government, has 21 social fraternities and eight sororities. Fraternities have their own houses while sorority women reside in suites in the women's quadrangle.

Students publish a weekly newspaper entitled "The Plainsman" and the college year book, "Glomerata."

Dr. Ralph Brown Draughton, A.P.I. alumnus, is acting president of the college. He was appointed in August, 1947 following the death of Dr. Luther Noble Duncan.

Athletics at Auburn include a vast intra-mural program of sports for both men and women students. On the inter-collegiate level, Auburn competes in football, basketball, baseball, tennis, track, cross-country, wrestling, swimming and golf.

Nicknamed the Tigers, Auburn's colors are burnt orange and blue. Last year's Tigers won 2 and lost seven encounters on the gridiron—a record they will surely surpass in 1948.

**Tune In—**

**THE BIGGEST SHOW IN TOWN!**

**Radio Station**

**WWL**

**All Tulane Games**

**Broadcast Exclusively Over WWL**

**870 ON YOUR DIAL**

**50,000 watts—Clear channel**

**CBS AFFILIATE**

*A Great Name in Clothing*

**SCHWOBILT**  
CLOTHES REG. U.S. PAT. OFF.

**"SUITS THE SOUTH"**





Henry Frnka  
Head Coach



C. Bounds  
tackle



J. Sikora  
back



R. Brown  
guard



M. Druen  
tackle

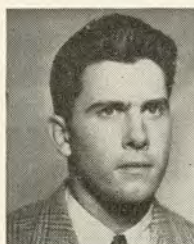

N. Eggenberger  
guard



G. Maddox  
center



B. Franz  
guard



E. Price  
back



B. Maxwell  
back



J. Hickman  
back



H. Dedeaux  
center



R. Sheffield  
end



P. Bienz  
back



D. Chassee  
end



A. Fleider  
end



T. Reising  
guard



P. Lea  
tackle



E. O'Brien  
end



J. Helluin  
tackle



W. Villars  
tackle

## TULANE

No.	Name and Position	Age	Ht.	Wt.	Hometown
10	Jim Keeton, b	23	5-11	172	Enid, Okla.
11	Bill Bonar, b	19	6-1	185	Bellaire, Ohio
12	Don Fortier, b	26	5-9	170	New Orleans
13	Joe Ernst, b	20	6-	185	New Orleans
14	Jimmy Dick, b	19	6-2	170	Tulsa, Okla.
16	Bob Whitman, b	24	5-11	175	New Orleans
20	George Kinek, b	19	6-2 1/2	190	Allentown, Pa.
21	Ray Prats, b	23	5-8	175	New Orleans
23	Bobby Jones, b	19	5-9	170	Houston, Tex.
25	Al Waller, b	22	5-10	165	New Orleans
26	Cliff Van Meter, b	21	6-2	198	Henryetta, Okla.
31	Bill Svoboda, b	21	5-11	200	Bonham, Tex.
32	Johnnie Hickman, b	23	6-1	190	Robert E. Lee, Tex.
35	Harry Hahn, b	20	5-8	185	New Orleans
40	John Sikora, b	22	6-2	185	Gary, Ind.
41	Jimmy Glisson, b	20	5-10	171	Yazoo City, Miss.
42	Paul Bienz, b	23	5-7	170	Fort Wayne, Ind.
43	Bobby Maxwell, b	19	5-8	165	Dallas, Tex.
45	Eddie Price, b	23	5-11	188	New Orleans
50	Homer Dedeaux, c	20	6-2	197	Gulfport, Miss.
51	George Maddox, c	20	6-2	199	Dallas, Tex.
52	Al Crutchfield, c	19	6-1	190	Bristow, Okla.
53	Vernon Vick, c	22	5-11	188	Port Arthur, Tex.
54	Stanley Kottemann, c	23	6-	194	New Orleans
55	Henry Boyles, c	25	6-	203	Magnolia, Ark.
60	Dennis Doyle, g	21	5-11	205	San Angelo, Tex.
61	Harold Headrick, g	19	6-1	203	San Angelo, Tex.





R. Eddy  
tackle

D. Doyle  
guard

S. Kotteman  
center

R. Partridge  
end

A. Waller  
back

A. Kleinschmidt  
guard

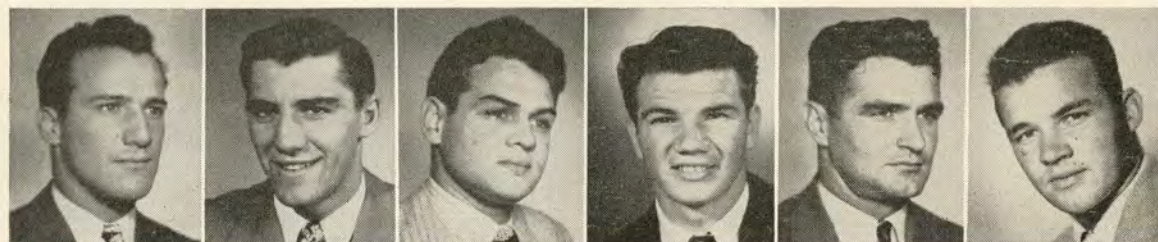

D. Fortier  
back

G. Kinek  
back

R. Prats  
back

D. Joyce  
tackle

J. Keeton  
back

C. Van Meter  
back

## TULANE

No.	Name and Position	Age	Ht.	Wt.	Hometown
62	Arthur Kleinschmidt, g	22	5-11	209	New Orleans
64	Nick Eggenberger, g	20	6-	195	White Plains, N. Y.
65	Rainey Brown, g	20	5-11	207	New Orleans
66	Bob Franz, g	23	6-2	198	Crystal Lake, Ill.
67	Vernon Ramke, g	23	6-1 1/2	208	Port Neches, Tex.
68	Tom Reising, g	19	6-1 1/2	195	Evansville, Ind.
70	Euel Davis, t	26	6-3	235	Van Buren, Ark.
71	Paul Lea, t	19	6-2	215	New London, Tex.
72	Max Druen, t	21	6-2	206	Enid, Okla.
73	Clemon Bounds, t	20	6-4	215	Pascagoula, Miss.
74	David Rowland, t	21	6-2	215	Hot Springs, Ark.
75	Walter Villars, t	20	6-1 1/2	207	New Orleans
76	Dan Rogas, t	23	6-1 1/2	216	Port Arthur, Tex.
77	Don Joyce, t	19	6-1 1/2	205	Stubenville, Ohio
78	Jerome Helliun, t	19	6-2	280	Donaldsonville, La.
79	Bob Eddy, t	20	6-2	225	Carthage, Mo.
80	Dick Sheffield, e	24	6-1 1/2	187	Kirbyville, Tex.
81	Rex Partridge, e	21	5-8	172	Odessa, Tex.
82	Bill Riggs, e	19	6-	185	Tulsa, Okla.
83	Joe Harper, e	19	6-1 1/2	186	Houston, Tex.
84	Ferdie Kibodeaux, e	20	6-1 1/2	189	Jennings, La.
85	Al Fleider, e	19	6-2	205	Berwyn, Ill.
86	Emile O'Brien, e	25	6-	194	New Orleans
88	Hank Watkins, e	23	6-1 1/2	194	Corpus Christi, Tex.
89	Jack Doland, e	20	6-	175	Lake Arthur, La.
90	Dick Chassee, e	19	6-4	207	Chicago, Ill.
91	Dick Preis, e	20	5-10	170	Metairie, La.



D. Rogas  
tackle

R. Jones  
back



B. Whitman  
back

V. Ramke  
guard



D. Rowland  
tackle

J. Harper  
end



H. Headrick  
guard

Euel Davis  
tackle

B. Bonar  
back

B. Riggs  
end

V. Vick  
center

J. Ernst  
back



our goal

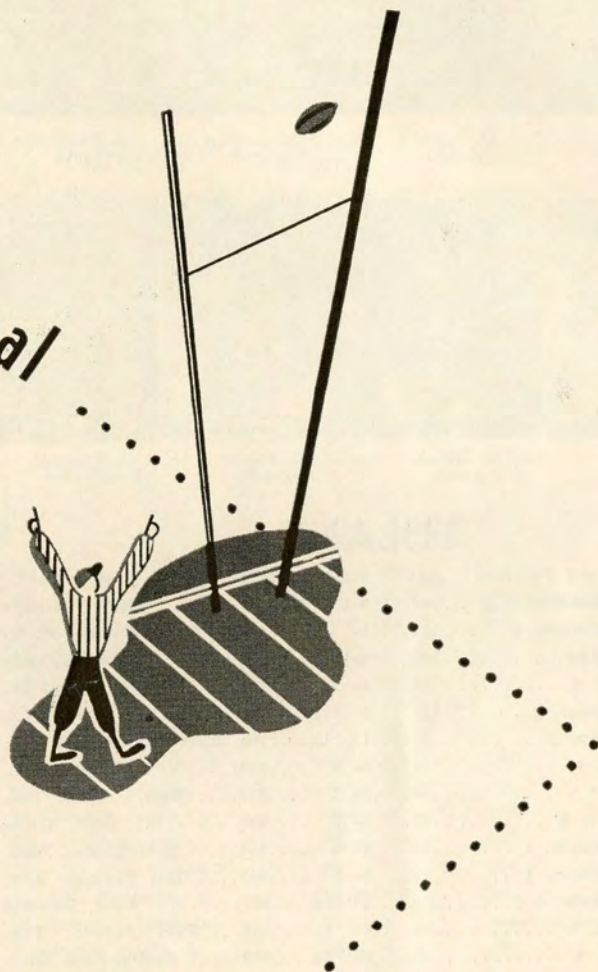

your fullest enjoyment of godchaux's  
authentic fashion apparel... distin-  
guished by unsurpassed quality  
and unchallenged good taste.

**Godchaux's**

since 1840—fine apparel for men, women, boys and girls





**Cam**

CAMPUS PICTURES

*pix*

A MEDLEY OF

The demand for trained technicians to keep pace with modern developments is being met by Tulane's college of engineering. Better engineers mean a better world, and here's how both are assured—



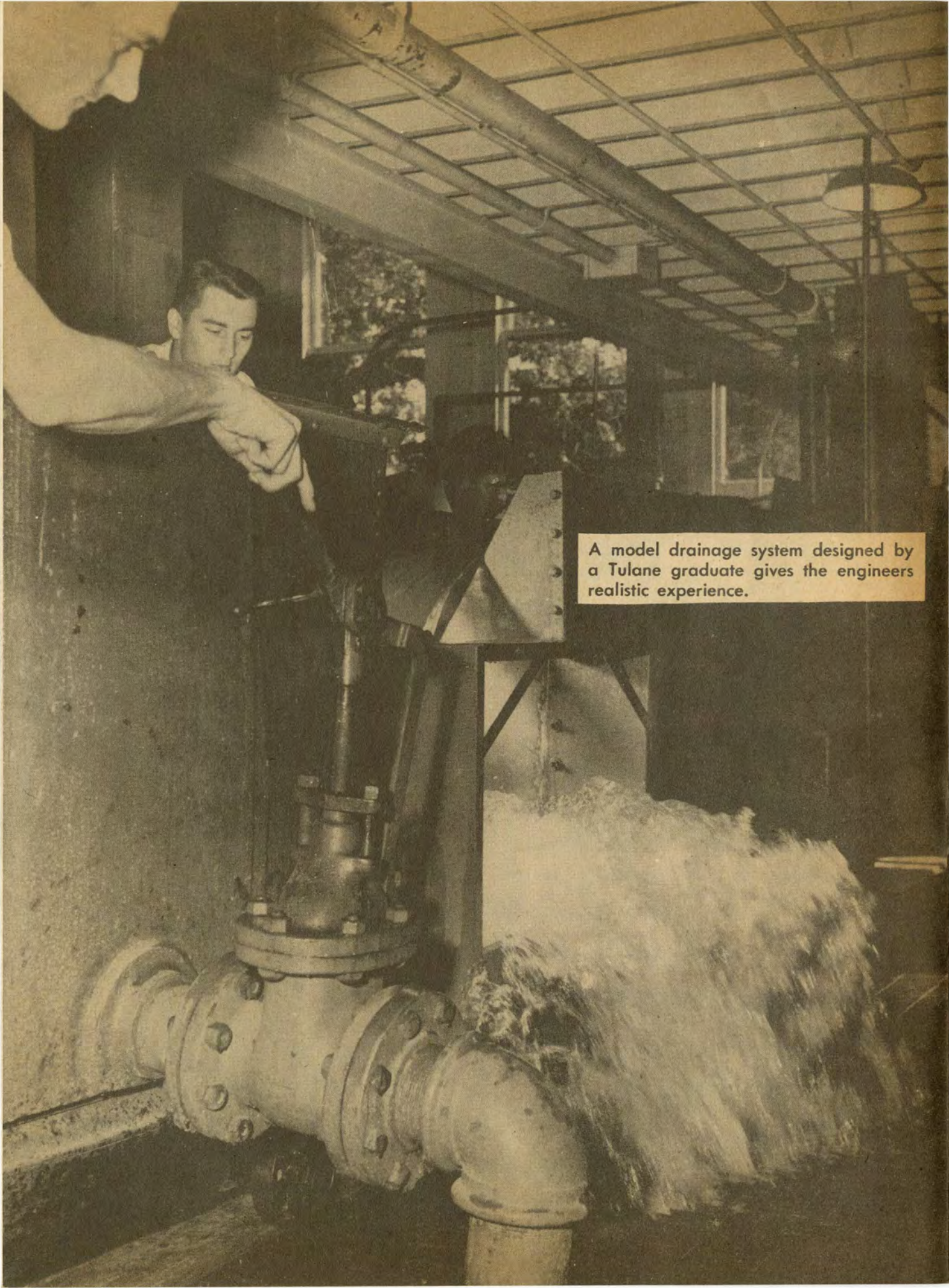

A model drainage system designed by a Tulane graduate gives the engineers realistic experience.



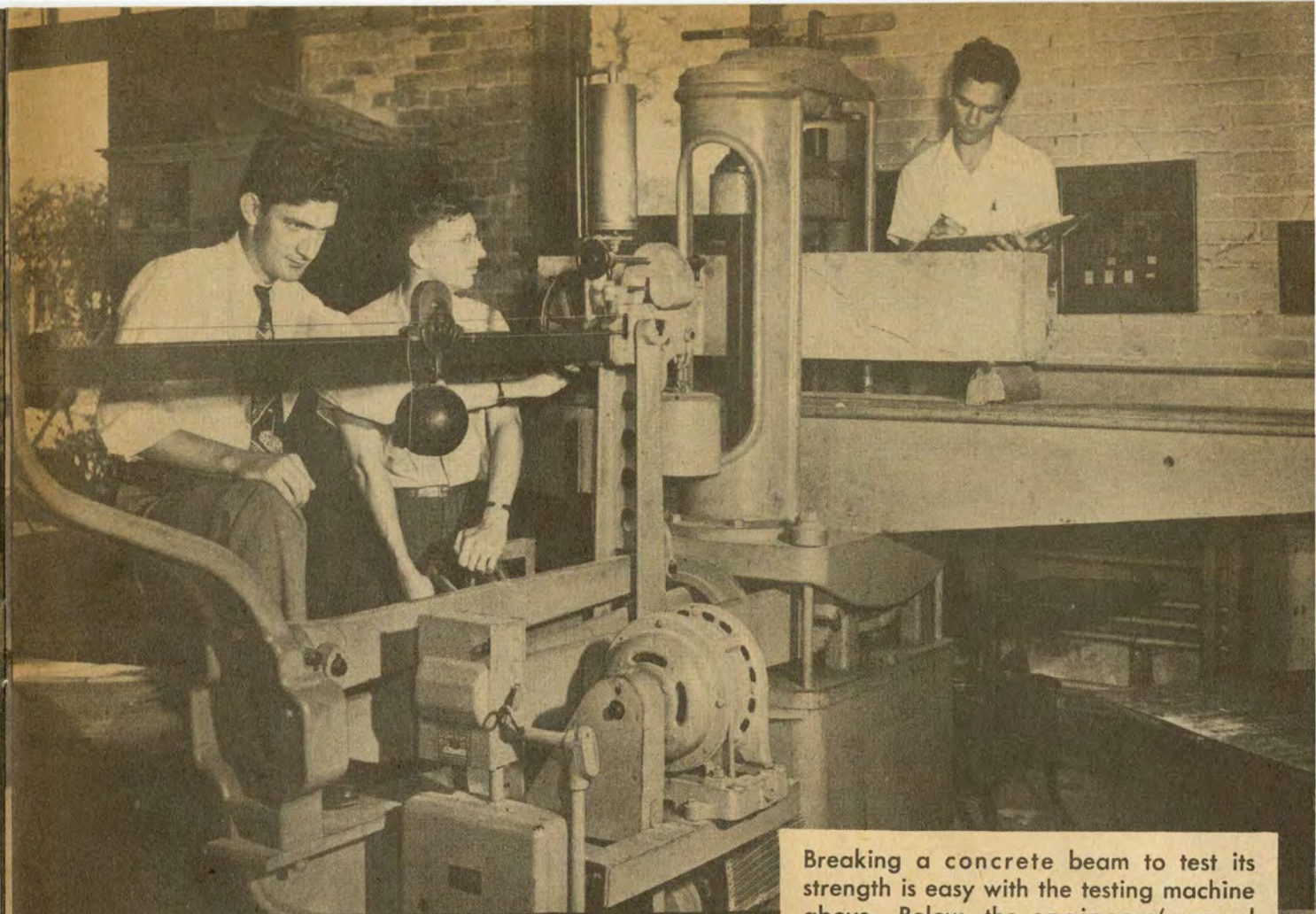

Breaking a concrete beam to test its strength is easy with the testing machine above. Below, the engineers' annual beauty court treats itself, as well as the boys, to a good look-see.





Tulane's engineering experimentalists  
measure fractions of amperes with this  
complex equipment.





*The Roosevelt*

## *New Orleans Finest*

In America's Most Interesting City

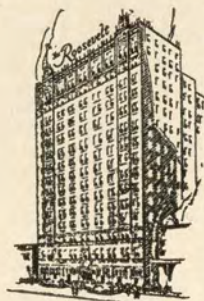

THE ROOSEVELT is located in the heart of Romantic old New Orleans. It is in the center of business and social activities and is close to the Theatre, Shopping, French Quarter, and Business Districts . . . You will like the tasteful luxury and home-like atmosphere of this modern hotel where the traditions of Southern Hospitality are maintained the year 'round.

**800 ROOMS WITH BATH**

**MODERATE RATES**

SEYMOUR WEISS, *President and Managing Director*  
J. U. JORDY, *Resident Manager*

*The Roosevelt*  
*"The Pride of the South"*



# REGAL BEER

FRIENDLY FLAVOR-NEVER BITTER

## TULANE

### PROBABLE STARTING LINEUP

LE	LT	LG	C	RG	RT	RE
S'field 80	Druen 72	Brown 65	Dedeaux 50	Doyle 60	Rogas 76	O'Brien 86

QB  
Keeton  
10

LHB  
Jones  
23

RHB  
Svoboda  
31

FB  
Price  
45

### SQUAD ROSTER

10 Keeton, qb	40 Sikora, hb	64 Eggenberger, g	79 Eddy, t
11 Bonar, qb	41 Clisson, hb	65 Brown, g	80 Sheffield, e
12 Fortier, hb	42 Bienz, fb	66 Franz, g	81 Partridge, e
13 Ernst, qb	43 Maxwell, hb	67 Ramke, g	82 Riggs, e
14 Dick, hb	45 Price, fb	68 Reising, g	83 Harper, e
16 Whitman, qb	50 Dedeaux, c	70 Davis, t	84 Kibodeaux, e
20 Kinek, hb	51 Maddox, c	71 Lea, t	85 Fleider, e
21 Prats, hb	52 Crutchfield, c	72 Druen, t	86 O'Brien, e
23 Jones, hb	53 Vick, c	73 Bounds, t	88 Watkins, e
25 Waller, hb	54 Kottmann, c	74 Rowland, t	89 Doland, e
26 Van Meter, hb	55 Boyles, c	75 Villars, t	90 Chassee, e
31 Svoboda, hb	60 Doyle, g	76 Rogas, t	91 Preis, e
32 Hickman, fb	61 Headrick, g	77 Joyce, t	
35 Hahn, fb	62 Kl'nschmidt, g	78 Helluin, t	

## AUBURN

### PROBABLE STARTING LINEUP

LE	LT	LG	C	RG	RT	RE
Russell 85	Autrey 71	Lambert 67	Herring 51	Moore 60	Adcock 70	Pyburn 82

QB  
McDaniel  
10

LHB  
Tidwell  
25

RHB  
Wallis  
40

FB  
Inman  
30

### SQUAD ROSTER

10 McDaniel, qb	40 Wallis, rhh	65 Cline, lg	77 Burns, lt
11 Langner, qb	42 Flournoy, rhh	66 Hepler, rg	78 Snell, rt
14 Johnson, qb	43 Ryckley, rhh	67 Mantrone, rg	80 Brnilovich, lt
15 Hawk, qb	44 Gilliam, rhh	68 Marley, rg	81 Wise, rt
16 Stewart, qb	50 Barton, c	69 McGuire, rg	82 Waddail, re
20 Norton, lhb	51 Herring, c	70 Mitchell, lg	83 Duart, le
21 Pelfrey, lhb	52 Douglas, c	71 Lambert, lg	84 Pyburn, re
22 Emmert, lhb	53 Hogarth, c	72 Adcock, rt	85 Fagen, le
23 Ball, lhb	54 McKinney, c	73 Autrey, lt	86 Wodrich, re
24 Haas, lhb	55 Hayes, c	74 Bailey, rt	87 Russell, le
25 Tidwell, lhb	60 Moore, rg	75 Evangeliste, lt	88 Weaver, re
30 Inman, fb	61 Cannon, lg	76 Wesley, rt	89 McCrary, le
31 Gafford, fb	63 Poundstone, lg	77 Hayes, lt	88 Wood, re
32 Flournoy, fb	64 McMahan, rg	78 Jones, rt	89 Willett, le
33 McQueen, fb			

### OFFICIALS

Referee—T. G. Kain (Georgia)  
Umpire—J. E. Burghard (Miss. College)  
Head Linesman—Bob King (Missouri)  
Field Judge—T. L. Johnson (Georgia Tech)  
Clock Operator—R. H. Lyons (Illinois)



TULANE STADIUM



THIS PROGRAM PRINTED

by

**TULANE UNIVERSITY PRESS**

*Printing Department of Tulane University*

**CAMPUS PRINTERS**

**BASEMENT  
GIBSON HALL**

**PHONE  
WALNUT 1286**

**HAUSMANN**



**NEW ORLEANS'  
LEADING JEWELERS**



Special Department for College  
and  
Fraternal Jewelry

**QUALITY**

**PURITY**

**FLAVOR**



*It's Delicious*

*It's Nutritious*

*Seen at all  
the games . . .*



**CLOTHES FROM  
MAYER ISRAEL'S . . .**

for over half a century the  
store of fine fashions for  
men, women and children.

**MAYER ISRAEL'S**



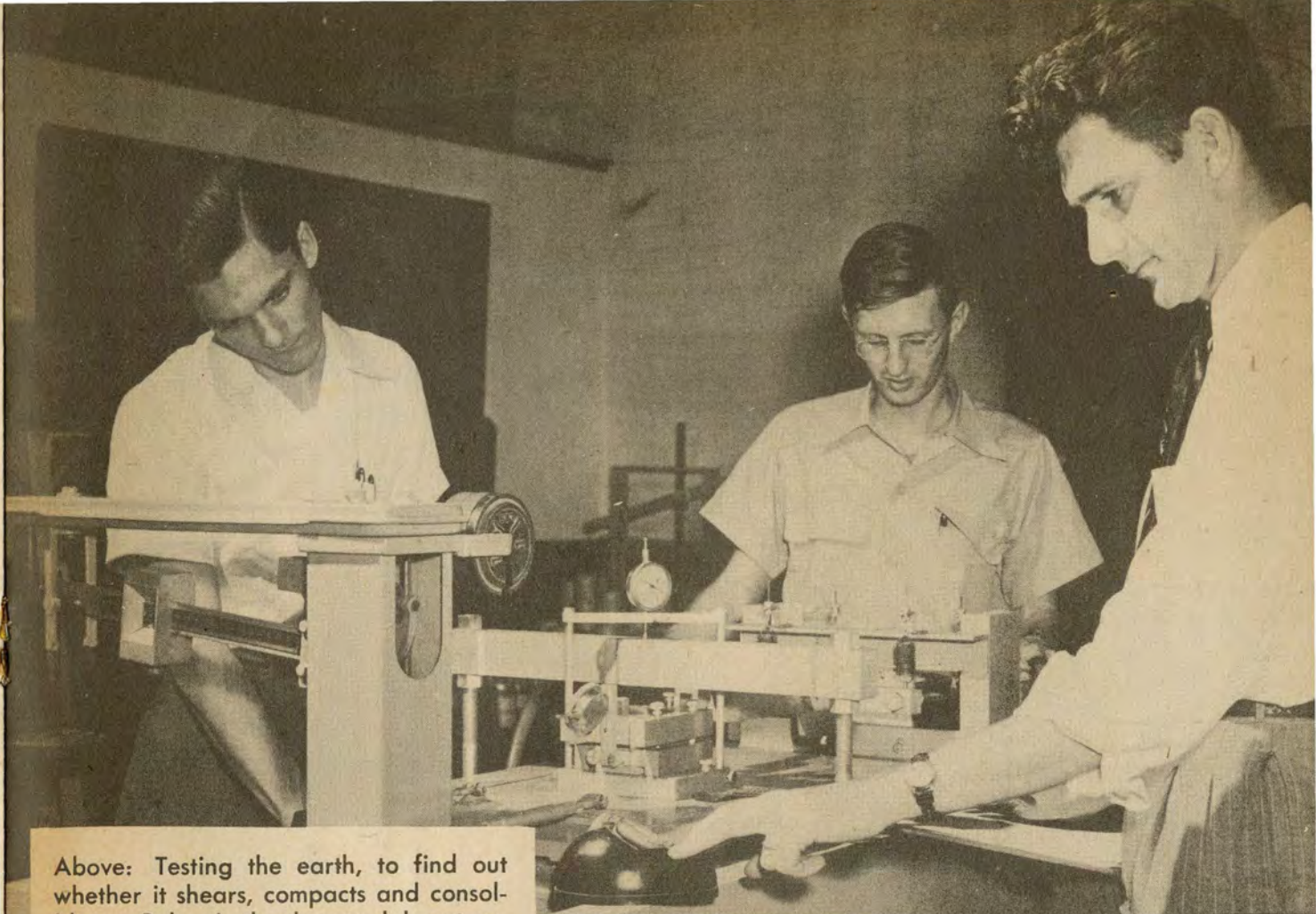

Above: Testing the earth, to find out whether it shears, compacts and consolidates. Below In the dynamo laboratory, AC current is observed visually with the aid of an oscillograph.





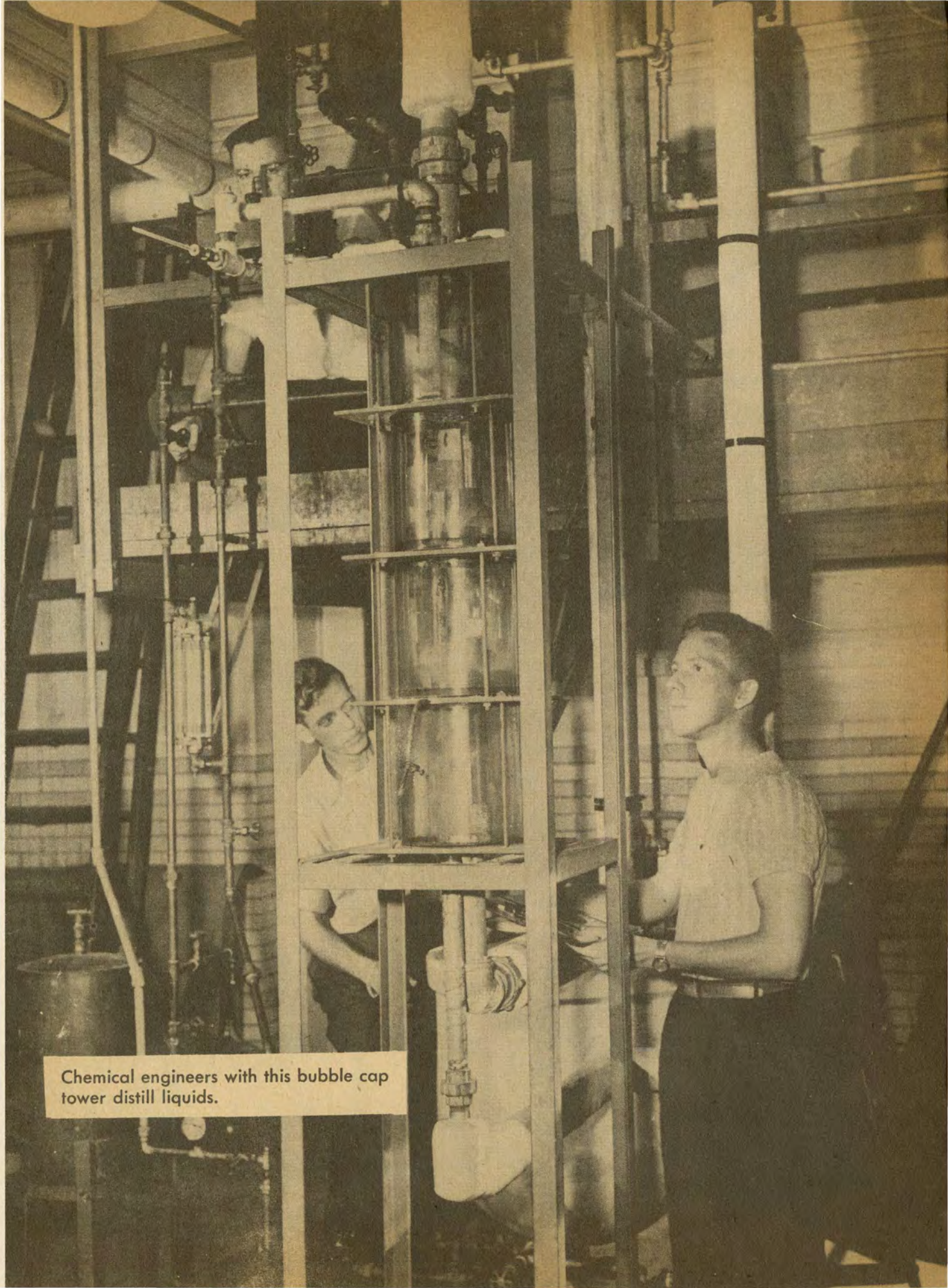

Chemical engineers with this bubble cap tower distill liquids.





It looks like a giant wagon wheel, but actually is part of a steam engine. Below, a galvanometer and a small telescope are used to measure electric current.





"A trip to Mars." Imagination paid off for this zany-looking couple, first prize winners at the architects' annual ball.





# TULANE CHEERS

## HULLABALOO

Hu- la- ba- loo Ray-Ray!  
Hu- la- ba- loo Ray-Ray!  
Hoo-Ray! Hoo-Ray!  
Vars, Vars, tee-ay!  
Tee-ay! Tee-ay!  
Vars, Vars, tee-ay!  
Tulane!

## KILL

Scream! (Drawn out)  
Kill! Kill! Kill!

## T. U. YELL

T - U  
L - A  
Nnnnn E!  
Fight! Fight! Fight!

## GREEN WAVE

R-o-o-ll On!  
Gre-e-e-n Wave!  
R-o-o-ll On!  
Gre-e-e-n Wave!  
R-o-o-ll On!  
Gre-e-e-n Wave!

## LOCOMOTIVE

T- U- L- A- N- E-  
T- U- L- A- N- E-  
T- U- L- A- N- E-  
RAH!  
T - u - u - LANE!

## YEA, TEAM

Yea Team Fight!  
Yea Team Fight!  
Yea Team!  
Ray Team!  
FIGHT! FIGHT!  
FIGHT!

## VICTORY

V-I-C-T-O-R-Y  
Victory! Victory!  
That's our cry.

## ECHO

Cheerleaders:	T
Crowd:	T
Cheerleaders:	U
Crowd:	U
Cheerleaders:	L
Crowd:	L
Cheerleaders:	A
Crowd:	A
Cheerleaders:	N
Crowd:	N
Cheerleaders:	E
Crowd:	E
All: T-u-u-lane!	
FIGHT!	



The Official Watch for Timing All Tulane Games is a Longines—"The World's Most Honored Watch"



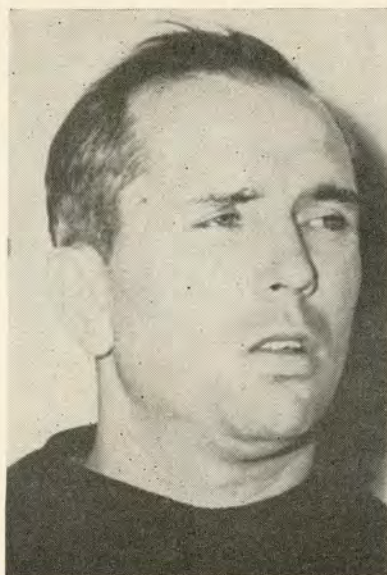

Earl Brown  
Coach



J. Wallis  
halfback



C. Cline  
guard



B. Ball  
halfback



J. Norton  
halfback



J. Bailey  
tackle



J. Johnson  
quarterback



J. Ryckley  
halfback



B. Emmert  
fullback

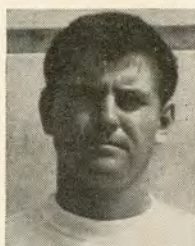

J. Burns  
tackle



B. Weaver  
end



D. McCrary  
end



D. Flournoy  
halfback



F. Jones  
tackle



B. Waddail  
end

## AUBURN

No.	Name and Position	Ht.	Wt.	Class	Hometown
10	Jim McDaniel, b	5-10	190	Sr.	Birmingham, Ala.
11	Chas. Langner, b	5-7	185	Soph.	Birmingham, Ala.
14	Jim Johnson, b	5-11	200	Soph.	Cullman, Ala.
15	Jim Hawk, b	5-10	195	Soph.	Tampa, Fla.
16	Danny Stewart, b	5-10	190	Soph.	Birmingham, Ala.
20	Jocko Norton, b	5-11	150	Jr.	Clayton, Ala.
21	Ray Pelfrey, b	5-11	190	Soph.	Portsmouth, O.
22	Calvin Emmert, b	5-11	165	Jr.	Ennis, Texas
23	Billy Ball, b	5-7	158	Sr.	Norton, Va.
24	Billy Haas, b	5-10	160	Soph.	Atlanta, Ga.
25	Travis Tidwell, b	5-10	184	Jr.	Birmingham, Ala.
30	Russell Inman, b	5-10	195	Sr.	Birmingham, Ala.
31	Freddie Gafford, b	5-11	152	Jr.	Sandy Ridge, Ala.
32	Brownie Flournoy, b	5-8	155	Jr.	Birmingham, Ala.
33	Gene McQueen, b	5-10	180	Soph.	Birmingham, Ala.
40	Johnny Wallis, b	5-10	178	Soph.	Birmingham, Ala.
42	Dick Flournoy, b	5-11	155	Soph.	Birmingham, Ala.
43	Jim Ryckley, b	5-10	185	Soph.	Atlanta, Ga.
44	Bobby Gilliam, b	5-10	167	Jr.	Huntsville, Ala.
50	Coker Barton, c	6-1	195	Jr.	Birmingham, Ala.
51	Hal Herring, c	6-1	200	Sr.	Lanett, Ala.
52	Andrew Douglas, c	5-11	190	Jr.	New Orleans, La.
55	Frank Hayes, c	5-11	191	Jr.	Montgomery, Ala.
53	Bill Hogarth, c	6-	195	Soph.	Miami, Fla.
54	Tom McKinney, c	6-4	215	Soph.	Birmingham, Ala.
60	Ray Moore, g	5-9	195	Jr.	Memphis, Tenn.
61	Bob Cannon, g	5-11	200	Sr.	Gadsden, Ala.
63	Phil Poundstone, g	5-10	215	Jr.	Montgomery, Ala.
64	Royce McMahan, g	5-9	195	Sr.	Magnolia, Ark.



J. Evangeliste  
tackle



E. Russell  
end



B. Gilliam  
halfback



B. Canno  
guard

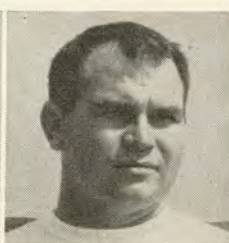

P. Poundstone  
guard





J. Adcock  
tackle



R. McMahan  
guard



F. Hayes  
center



T. McKinney  
center

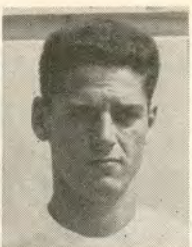

V. Willett  
end



J. Wood  
end



J. Lambert  
guard



W. Hepler  
guard



C. Barton  
center



R. Pyburn  
end



F. Duart  
end



R. Inman  
fullback

## AUBURN

No.	Name and Position	Ht.	Wt.	Class	Hometown
65	Chester Cline, g	5-10	196	Jr.	Attalla, Ala.
	—Wayne Hepler, g	5-8	189	Jr.	Hershey, Pa.
66	Dan Mantrone, g	5-7	190	Soph.	Ozone Park, N. Y.
67	Jack Lambert, g	6-	200	Soph.	Gadsden, Ala.
	—Jack Marley, g	5-10	187	Jr.	Dothan, Ala.
	—Bill McGuire, g	5-7	175	Soph.	McKeesport, Pa.
	—Holly Mitchell, g	5-10	198	Sr.	Auburn, Ala.
70	John Adcock (AC), t	6-3	225	Jr.	Gadsden, Ala.
71	Max Autrey, t	6-3	205	Jr.	Greenville, Ala.
72	Jim Bailey, t	6-2	225	Soph.	Birmingham, Ala.
73	Joe Evangeliste, t	6-	215	Soph.	Jeanette, Pa.
74	Homer Wesley, t	6-	235	Jr.	Gadsden, Ala.
75	Dick Hayes, t	6-2	200	Jr.	Orlando, Fla.
76	Frank Jones, t	5-10	185	Soph.	Brewton, Ala.
77	Jim Burns, t	6-2	220	Soph.	Birmingham, Ala.
78	Denvard Snell, t	6-	260	Sr.	Dothan, Ala.
	—John Brnilovich, t	6-1	195	Jr.	Clairton, Pa.
	—Harry Wise, t	6-1	196	Jr.	Dothan, Ala.
80	Bill Waddail, e	6-3	208	Jr.	Phenix City, Ala.
81	Fred Duart, e	6-	187	Soph.	Jamaica, N. Y.
82	Ralph Pyburn, e	6-	194	Jr.	Mobile, Ala.
83	Arnold Fagan, e	6-4	200	Jr.	St. Augustine, Fla.
84	Don Wodrich, e	6-2	170	Soph.	Miami, Fla.
85	Erskine Russell, e	6-	188	Jr.	Birmingham, Ala.
86	Bobby Weaver, e	6-3	198	Soph.	Talladega, Ala.
87	David McCrary, e	6-3	202	Soph.	Scottsboro, Ala.
88	Jim Wood, e	6-3	209	Soph.	Altoona, Pa.
89	Virgil Willett, e	6-2	178	Soph.	Tallahassee, Fla.



D. Hayes  
tackle



R. Moore  
guard



A. Douglas  
center



B. Flournoy  
fullback



D. Stewart  
quarterback



C. Langner  
quarterback



H. Wesley  
tackle



M. Autrey  
tackle



D. Wodrich  
end



H. Herring  
center



J. McDaniel  
quarterback



T. Tidwell  
halfback



# At the Game ...



IT'S

*Porter's*

EVERY TIME!

More and more distinguished New Orleans men are buying their clothes at Porter's!  
Why — simply because Porter's selects the latest styles for distinguished men.

## *Porter's*

Carondelet Corner Gravier



**WSMB**

*1350 Kilocycles*



NEW ORLEANS' OUTLET FOR  
THE N B C NETWORK

## SCHEDULES

### TULANE

21 Alabama 14.  
7 Georgia Tech 13.  
14 South Carolina 0.  
20 Ole Miss 7  
Oct. 23—Auburn—New Orleans  
Oct. 30—Miss. State—New Orleans (H)  
Nov. 6—V.M.I.—New Orleans  
Nov. 13—Baylor—New Orleans  
Nov. 20—Cincinnati—Cincinnati  
Nov. 27—L.S.U.—Baton Rouge  
(H)—Homecoming.

### AUBURN

20 Miss. Southern 14  
13 Louisiana Tech 13  
9 Florida 16  
0 Georgia Tech 27  
Oct. 23—Tulane at New Orleans  
Oct. 29—Vanderbilt at Montgomery  
Nov. 6—Miss. State at Birmingham  
Nov. 13—Georgia at Columbus  
Nov. 27—Clemson at Mobile  
Dec. 4—Alabama at Birmingham

Time out... Have a Coke



DRINK  
*Coca-Cola*  
REG. U.S. PAT. OFF.



## TULANE SONGS



### ALMA MATER

We praise thee for thy past, O Alma Mater!  
Thy hand hath done its work full faithfully;  
The incense of thy spirit hath ascended  
And filled America from sea to sea!

We praise thee for thy present, Alma Mater!  
Today thy children look to thee for bread!  
Thou leadeast them to dreams and actions  
splendid!  
The hunger of their souls is richly fed!

We praise thee for thy future, Alma Mater!  
The vista of its glory gleameth far!  
We shall ever be part of thee, great Mother!  
There thou will be where e'er thy children are!

### Chorus

Olive Green and Blue, we love thee.  
Pledge we now our fealty true.  
Where the trees are ever greenest,  
Where the skies are purest blue.  
Hear us now, O Tulane, hear us.  
As we proudly sing to thee!  
Take from us our heart's devotion!  
Thine we are, and thine shall be!

### ROLL ON, TULANE

Here's a song for the Olive and the Blue.  
Here's a cheer for the team that's tried and true.  
Here a pledge of loyalty to thee,  
Oh, Tulane Varsity.  
Here's to the Greenbacks that never will say die,  
And here's to the hearts that are true  
To the men of Tulane, who are fighting for her  
name,  
For the Olive and the Blue.

### Chorus

Roll, Green Wave,  
Roll them down the field.  
Hold, Green Wave,  
That line must never yield.  
When those Greenbacks charge through the line  
They're bound for victory.  
Hail, Green Wave,  
For you we give a cheer.  
Hail Green Wave,  
For you we have no fear.  
So ev'ry man in ev'ry play,  
And then we'll win that game today.  
Hurrah for Old Tulane.

### TULANE FIGHT SONG

Green Wave, Green Wave,  
Hats off to thee,  
Fight, fight, fight for our victory  
Shouts to the skies  
The Green Wave war cry.  
The bravest we'll defy.  
Hold that line for Olive and Blue  
We will cheer for you.  
So fight, fight, Old Green Wave  
Right on to victory.



## FAMOUS FOR FINE FOOD and DRINK

TONIGHT—enjoy  
specialties of these  
noted restaurants:

**ANTOINE'S**  
713 St. Louis St.

**ARNAUD'S**  
813 Bienville St.

**BROUSSARD'S**  
819 Conti St.

**KOLB'S**  
125 St. Charles St.

**LA LOUISIANE**  
725 Iberville St.



## PIGSKIN ROUNDUP

**Illinois vs. Purdue**—Two Big Nine heavy losers tie in, and the Illini will burst for good the Boilermaker Balloon that soared after the Notre Dame game, and has been leaking ever since.

**Army vs. Cornell**—The Black Knights will splash about playfully in Cayuga's waters, and the Big Red will be but a faded pink at the end.

**California vs. Washington**—A Husky is no match for the bowl-bound Golden Bear.

**Alabama vs. Mississippi State**—Salem can sail 'em, and the Red Elephants have found their stride, which is more than the Maroons have done.

**Baylor vs. Texas A&M**—It's a Bear market, and a bare day for the Aggies.

**Michigan vs. Minnesota**—If the smoke ever clears away from this battlefield, survivors will count more dead Gophers than Wolverines.

**Ole Miss vs. Boston College**—Eagles make poor Salmon fishermen, and Coach Denney Myers' 41 returning lettermen will all be drowned in a deep Poole, as the Rebs extract a little belated Civil War vengeance.

**Notre Dame vs. Iowa**—Leahy'll say 'em low.

**L. S. U. vs. North Carolina**—The Bayou Bengal will get a football lesson from Snavely's Tarheels, but what the Tiger learns won't help him much today.

**Georgia vs. Miami**—Bulldog, Bulldog, Bow-wow-wow. The Hurricane season is over.

**SNAP JUDGEMENTS**—Kentucky over Marquette, Penn to swamp Navy, Indiana to shade Pittsburgh, Clemson, but barely, over S. Carolina, Columbia easily over Princeton, S. California to scalp Stanford, Oklahoma to eke by T.C.U., Texas over Rice, Vanderbilt to whip Yale, and Harvard to take Dartmouth.

*Official timing watch for the*

**TULANE-AUBURN FOOTBALL GAME**

*Longines*

*The World's Most Honored Watch*

ACCEPTED AS OFFICIAL WATCH FOR TIMING CHAMPIONSHIP

SPORTS EVENTS IN ALL FIELDS ALL OVER THE WORLD

10 WORLDS FAIR GRAND PRIZES

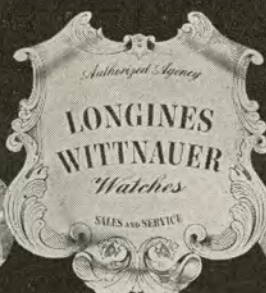

28 GOLD MEDALS, HIGHEST ACCURACY AWARDS



SOLD BY MORE THAN 4,000 FINE JEWELERS WHO PROUDLY DISPLAY THIS EMBLEM



# *The Roosevelt*

*The Roosevelt Hotel Offers*  
*New Orleans' Most Diversified Program*  
*of*  
*Music and Entertainment*

**in the FOUNTAIN LOUNGE**

At LUNCHEON we invite you to listen to the sweet strains of the Gypsy Ensemble. For COCKTAILS and DANCING, alternating nightly from five o'clock until two the next morning is one of Latin America's noted Rhumba bands and the Society Music of two of America's outstanding combinations.

**in the BLUE ROOM**

Each evening, for DINNER and SUPPER DANCING, is presented one of the Nation's famous orchestras . . . Featured also in the Blue Room Floor Shows at Dinner and Supper, are celebrated stars from radio, stage and screen.

*New Orleans' most discriminating audience choose  
The Roosevelt for their relaxation and entertainment*

*The Roosevelt*  
*"The Pride of the South"*



# only a few yards to go...



(Other Pan-Am Stations conveniently located in all parts of the City.)



*Choice of Experience!*



**CAMELS**