

Digitized by the Internet Archive
in 2010 with funding from
Lyrasis Members and Sloan Foundation

<http://www.archive.org/details/jambalayayearboo72edit>

tulane university of louisiana

jambalaya

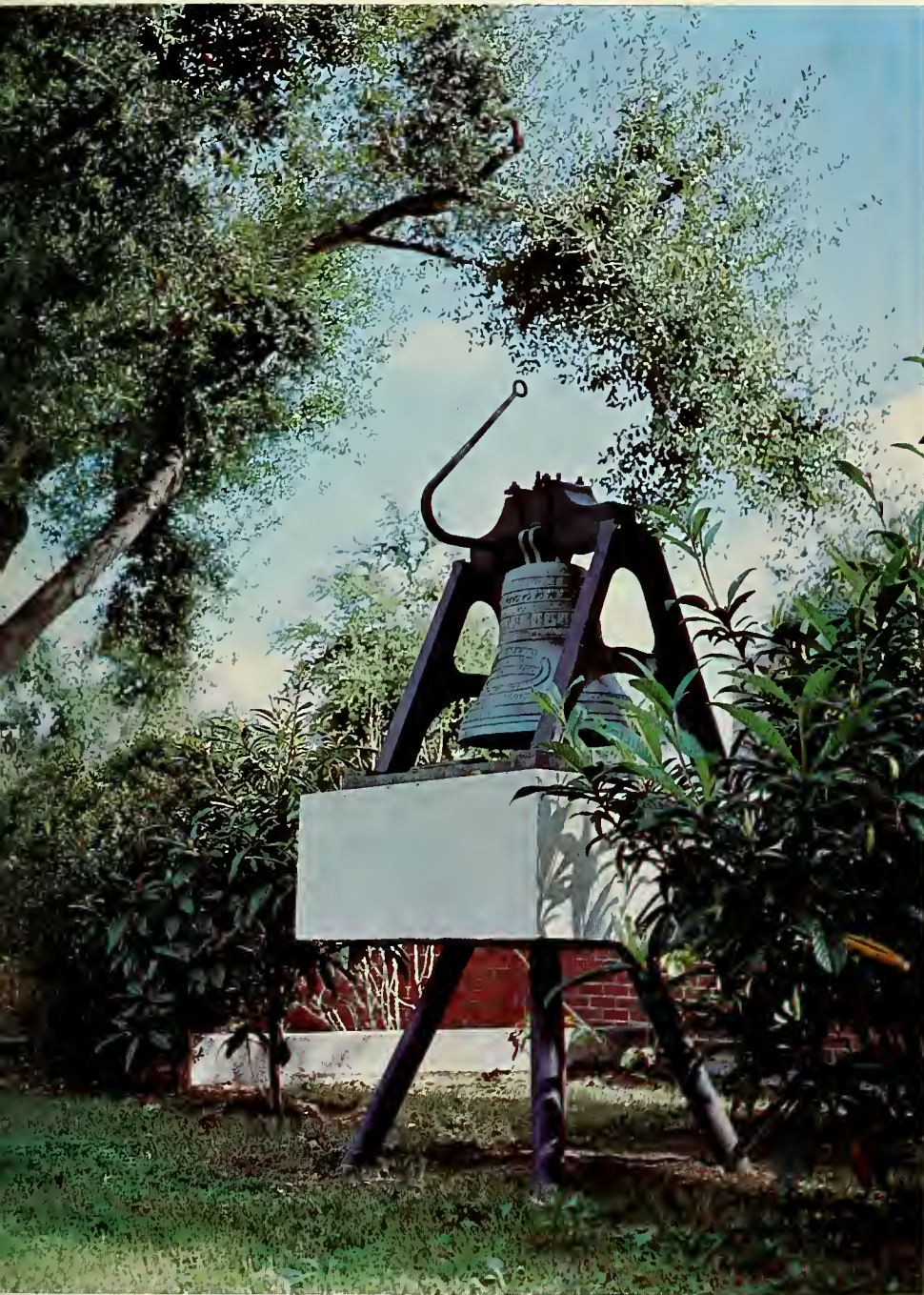

editor

sylvia dreyfus

business manager

larry rosenblum

contents

sports 62

leadership 104

greeks 162

tulanians 230

Spirits kinetic, vying tensely for laurels; at dusk, quietly retreating to the university crossroads to books, beer, or billiards as grey drapes the greenery.





L'allegro—the cheerful man, standing in the loneliness of a crowd, public in his private fealty as Old Glory is ushered to her crown—all prelude to a contest of colors.

Il Penseroso—the contemplative man, suspended mid the crowdiness of aloneness, on Today's banks, asking Life's questions, reflecting Tomorrow's responses.





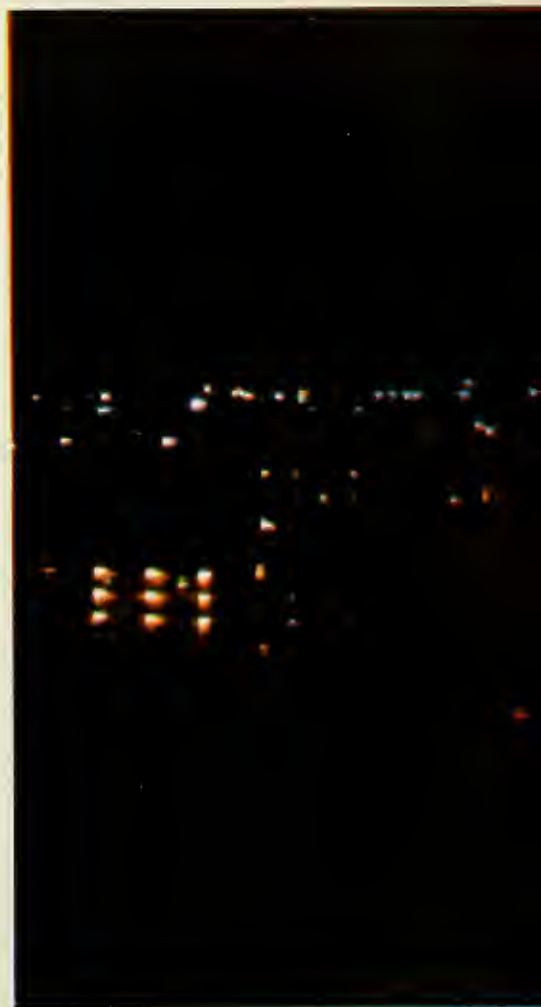

Tulane Stadium—empty and light 'neath
daystar's orange, 'til the hourglass fills
with day and divergent interests con-
verge to a full, and weighted Sugar
Bowl—seeking a season of triumph.



A Vieux Carre courtyard, standing demure in its year-round setting, veiled from the passerby, chronicle to a colorful past.





"O frabjous day! Calooh, Calay!"
 Fat Tuesday, mirth, and krewes float
 down barricaded streets, over glass
 and tin, flinging trinkets and dou-
 bloons to the pressing throng's cry
 of "throw me something, Mister!"





A Tulane collage-imagination's respite from reality:
"Three Penny Opera"—the wealth that is drama, mirroring the terrestrial experience in masque.

Navy Cannon—comic relief from armed reality; architecture of our innocence.

Snoopy—backed by the Great Pumpkin, America's epic contribution to military history, by whom the Red Baron was vanquished.

"Sebastian" Ibis—object of odium, in the spirit of rivalry laid to rest November 5, 1966. RIP.

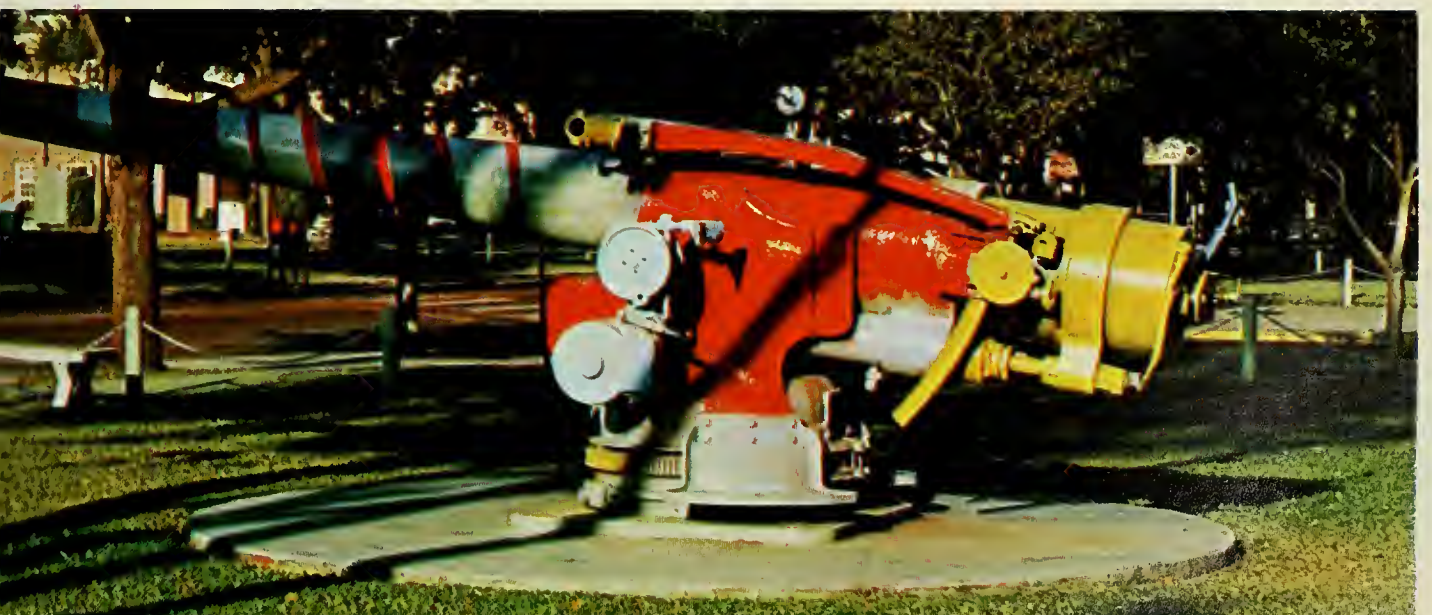
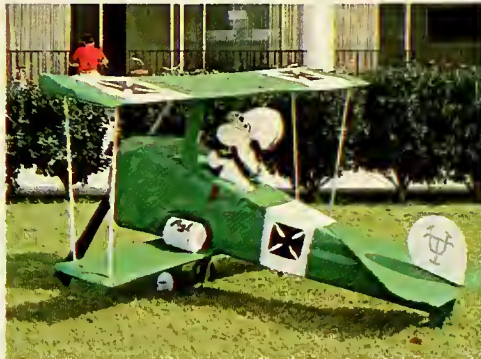

The campus, life's greenhouse, where we—directors of our own souls—nurture the spirit, broaden the mind, discipline our faculties, train our talents, learn to learn, grow, and take growth's secret with us.



Another, with whom we share this growth.





Thirsty, benches lie fallow on stone mosaic.



Scholars, faithful under torrents, treading teeming umbrella corridors, following beaten paths to appointed times.



And only yesterday we came running home announcing we had
just learnt to tie our shoelaces.









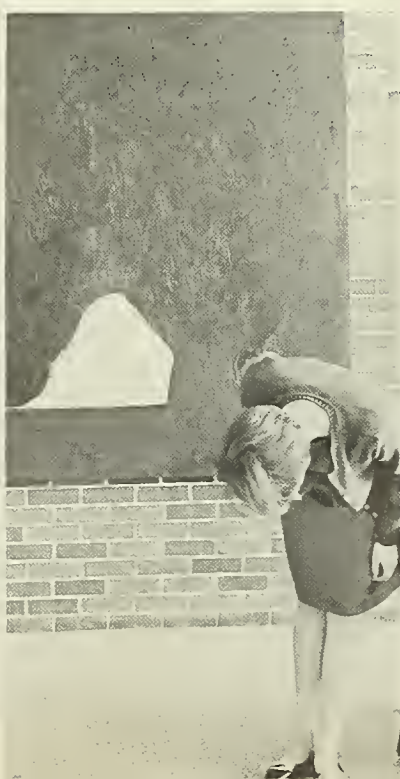
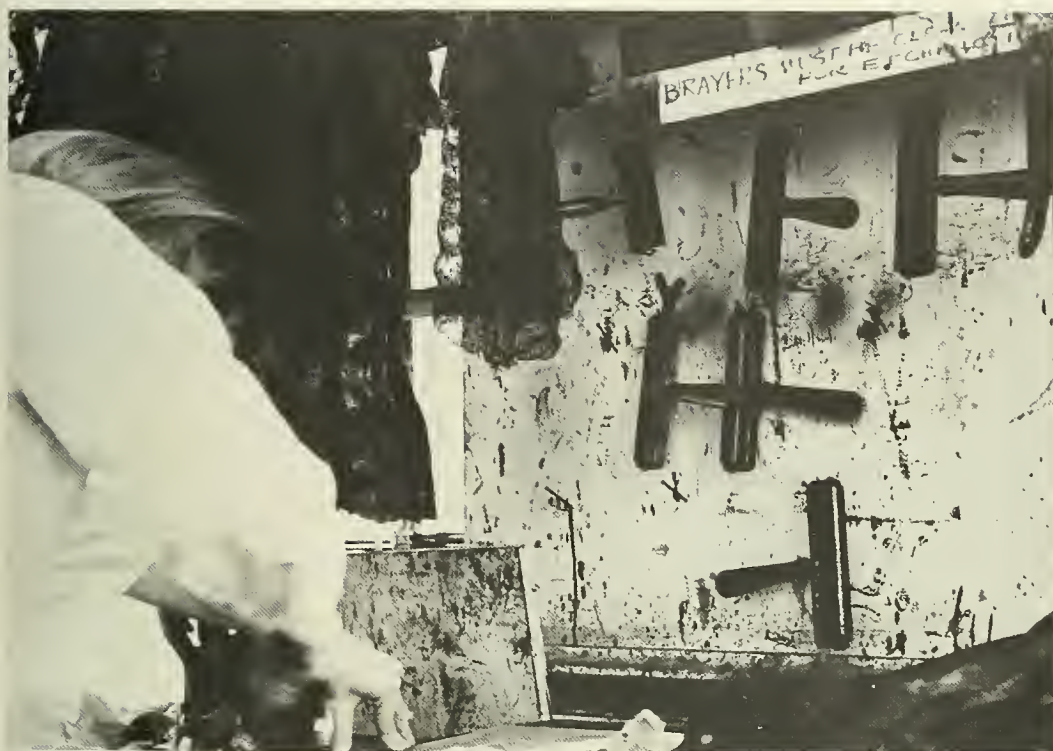













*NO ONE ON PREM 18 yrs MUST H PR NO LI

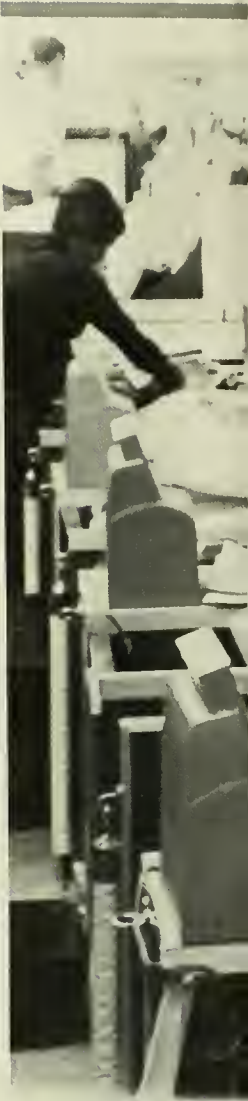

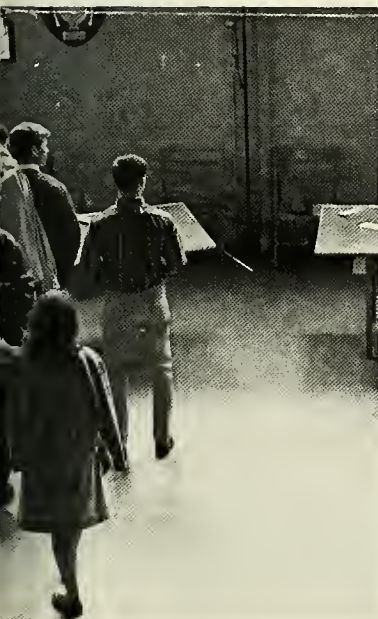

















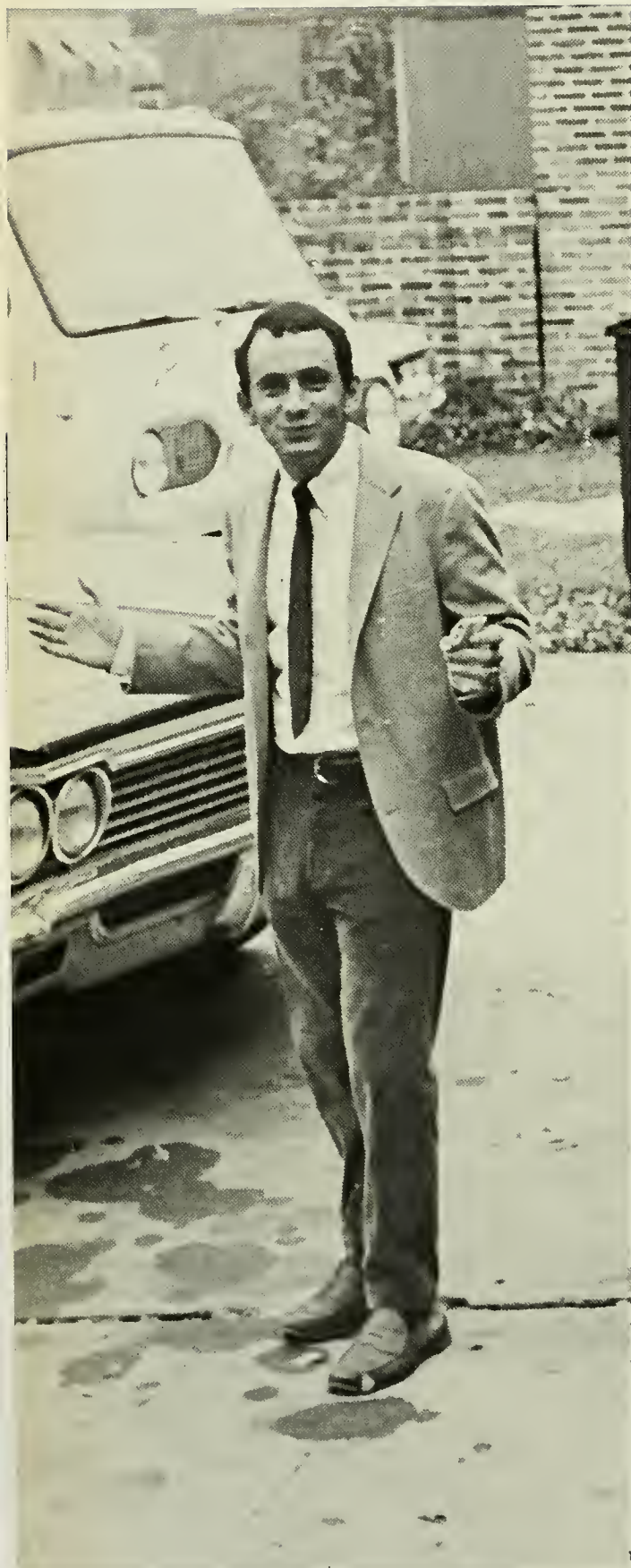



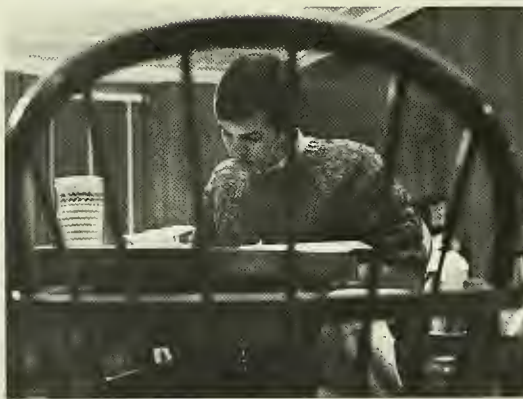







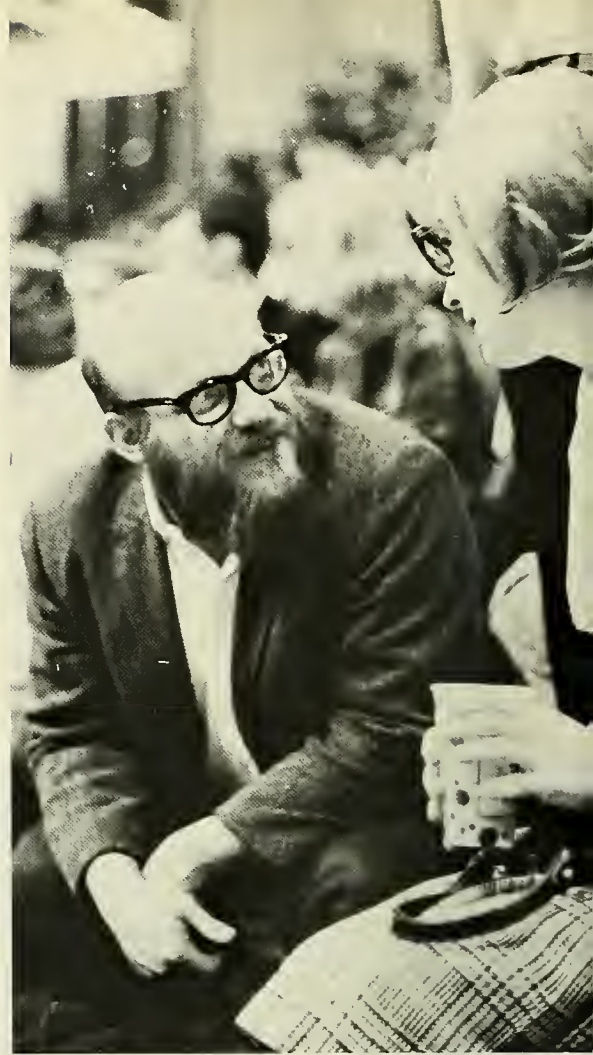





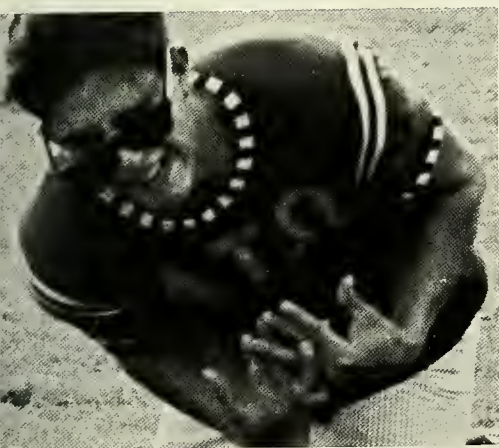





beauties



miss pauline tulane

jo ann christensen

PHOTOS BY C. BENNETTE MOORE

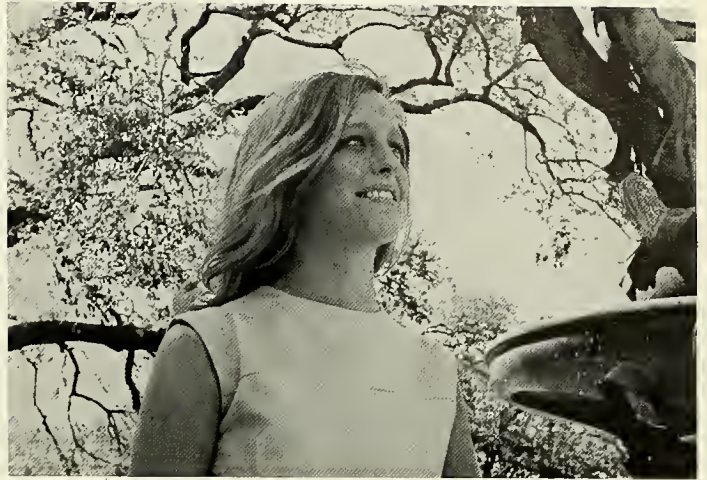



PHOTOS BY C. BENNETT MOORE

brenda gooch
maid of honor

christy king



betsy fowler





PHOTOS BY C. BENNETT MOORE

ellen passman



PHOTOS BY C. BENNETTE MOORE

pam breen

linda schneider





PHOTOS BY C. BENNETTE MOORE

jane rush
homecoming queen





Jo Ann Christensen, Maid of Honor



Margie Nolan



Mary Crilly



Barbara Edin



Treecie Harrison



Susan Gold

PHOTOS BY C. BENNETTE MOORE



SPORTS

EDITOR: John Freund/STAFF: Jonathan Barron, Mike Roos, Richard Carter, Conrad Meyer, Kent Brody.







varsity football

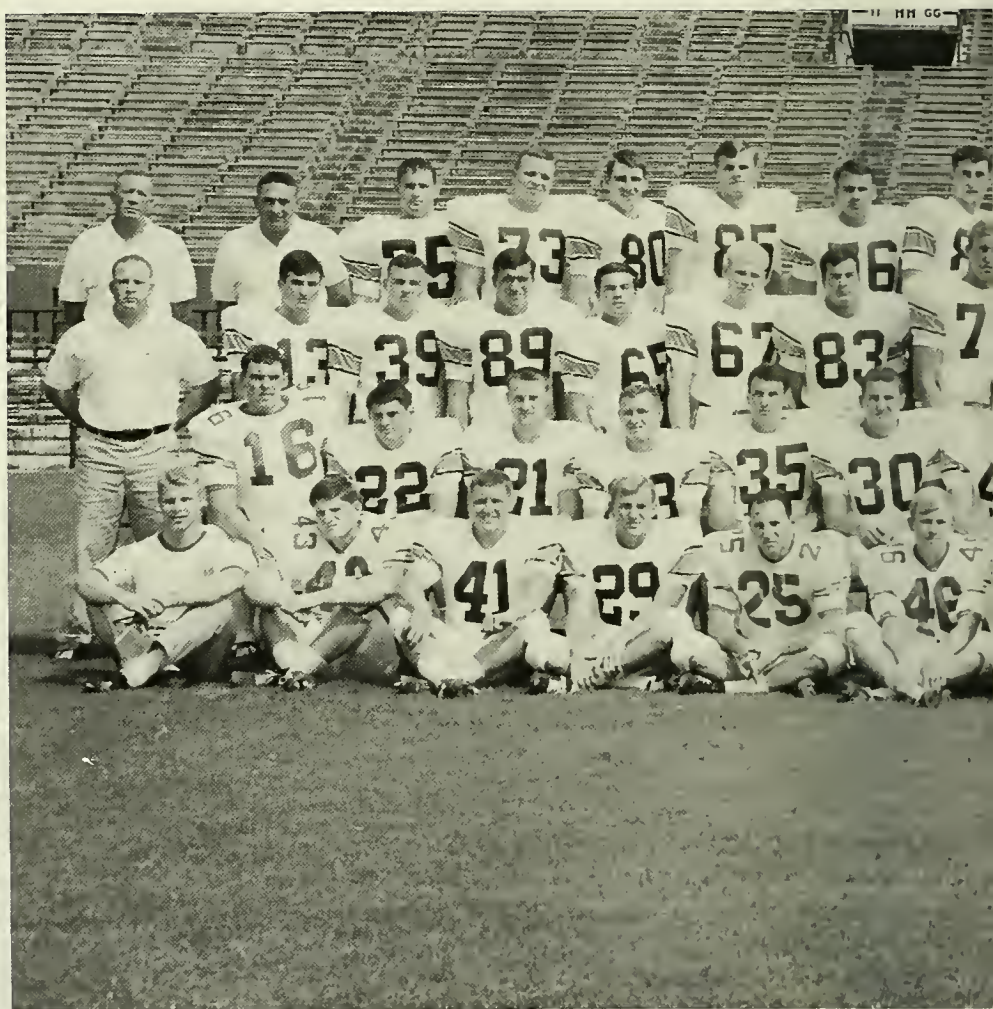

Front Row—Manager Sammy Pons, Pat Snuffer, Chuck Loftin, Jim Trahan, Lloyd Pye, Mason Webster, Lee Haynes, Roger Green, Jim Wallace, Howard Moore, John Anderson, Bob Capan, Ernie Parker, Turk Evans, Manager Larry Bernstein, Second Row—Jim Greenwood, Lou Campomenosi, Dennis Krauss, Jim Darnley, Tim Coughlin, Mike Findley, Tri-captain Pete Johns, Tri-captain Jerry Colquette, Tri-captain Lanis O'Steen, Don Capretz, Herschel Richard, Schott Mumme, Vic

SEASON'S RECORD

Tulane	13;	Virginia Tech	0
Tulane	21;	Texas A&M	13
Tulane	14;	Stanford	33
Tulane	20;	Virginia	6
Tulane	28;	Cincinnati	21
Tulane	17;	Georgia Tech	35
Tulane	13;	Vanderbilt	12
Tulane	10;	Miami (Fla.)	10
Tulane	10;	Florida	31
Tulane	7;	L.S.U.	21

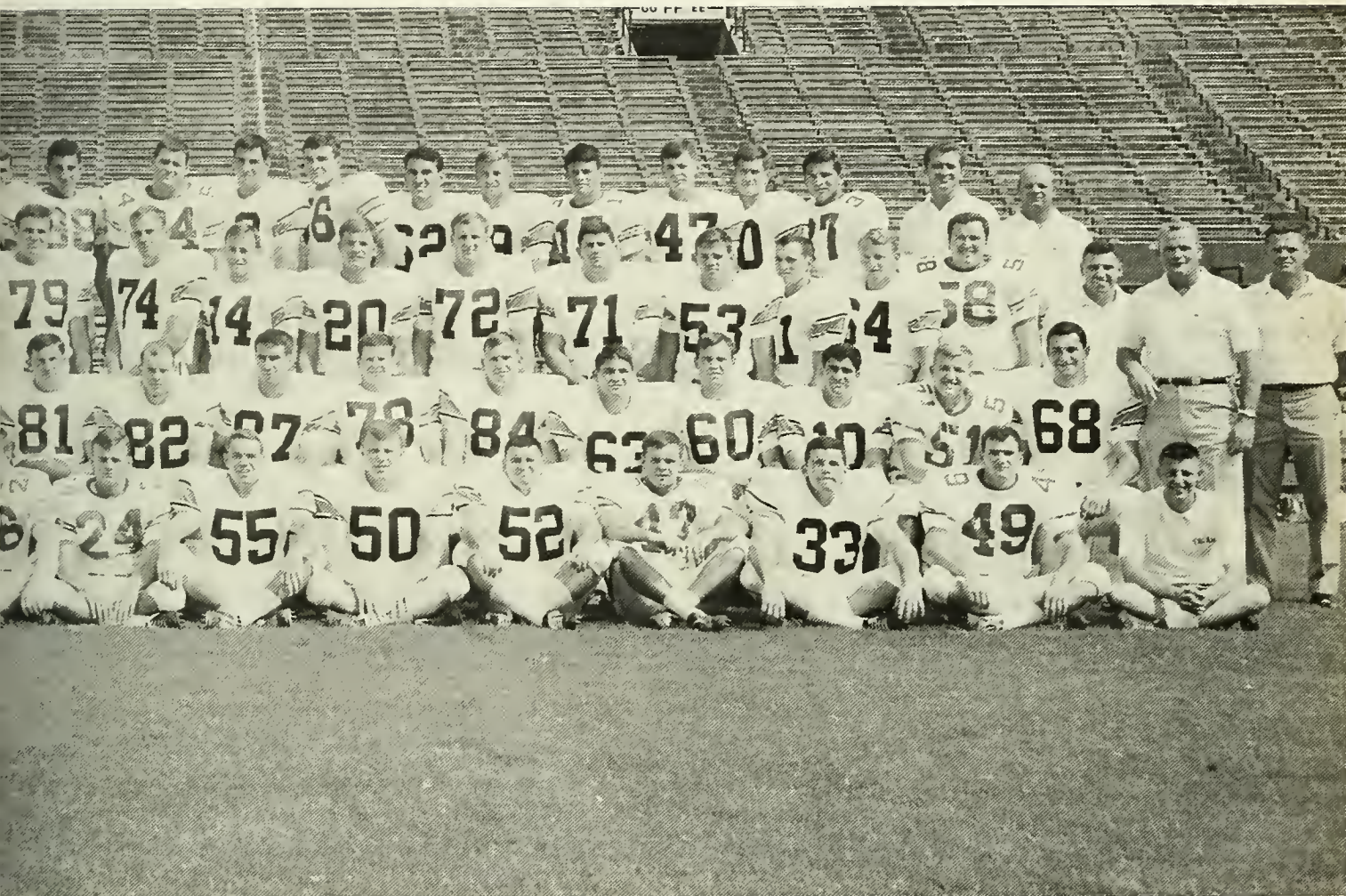

Eumont, Mike Cammarata, Joe Melancon, Uwe Pontius, Larry Mickal, Head Coach Jim Pittman. **Third Row**—Defensive Backfield Coach Billy Tohill, Bobby Duhon, Bruce Guidry, Bob Picou, Dave VenTresca, El Donaldson, Mike Sontag, Tom Nosewicz, Jim Wright, Nat Toulon, Jim Jancik, Mike Fitzpatrick, Dan Dembinski, Steve Hartnett, Jim Spring, Bill Bailey, Don Smith, Mike Reed, Defensive End and Linebacker Coach Pat Culpepper, Freshman Coach Jack O'Leary. **Back Row**—

Defensive Line Coach Frank Young, Offensive Line Coach Tom "Pap" Morris, Doran Elkouri, Bruce Turner, Tom Wright, Ken Tanana, Dean Smith, Hugh Morton, Tom Barrows, Blake Hamilton, Don Morris, Warren Bankston, Calvin Fox, Jeff Miles, John Snell, Bob Dawson, Terry Theriault, Dwight Howell, Nick Pizzolotto, Offensive End Coach Joe Clark, Offensive Backfield Coach Joe Blaylock.

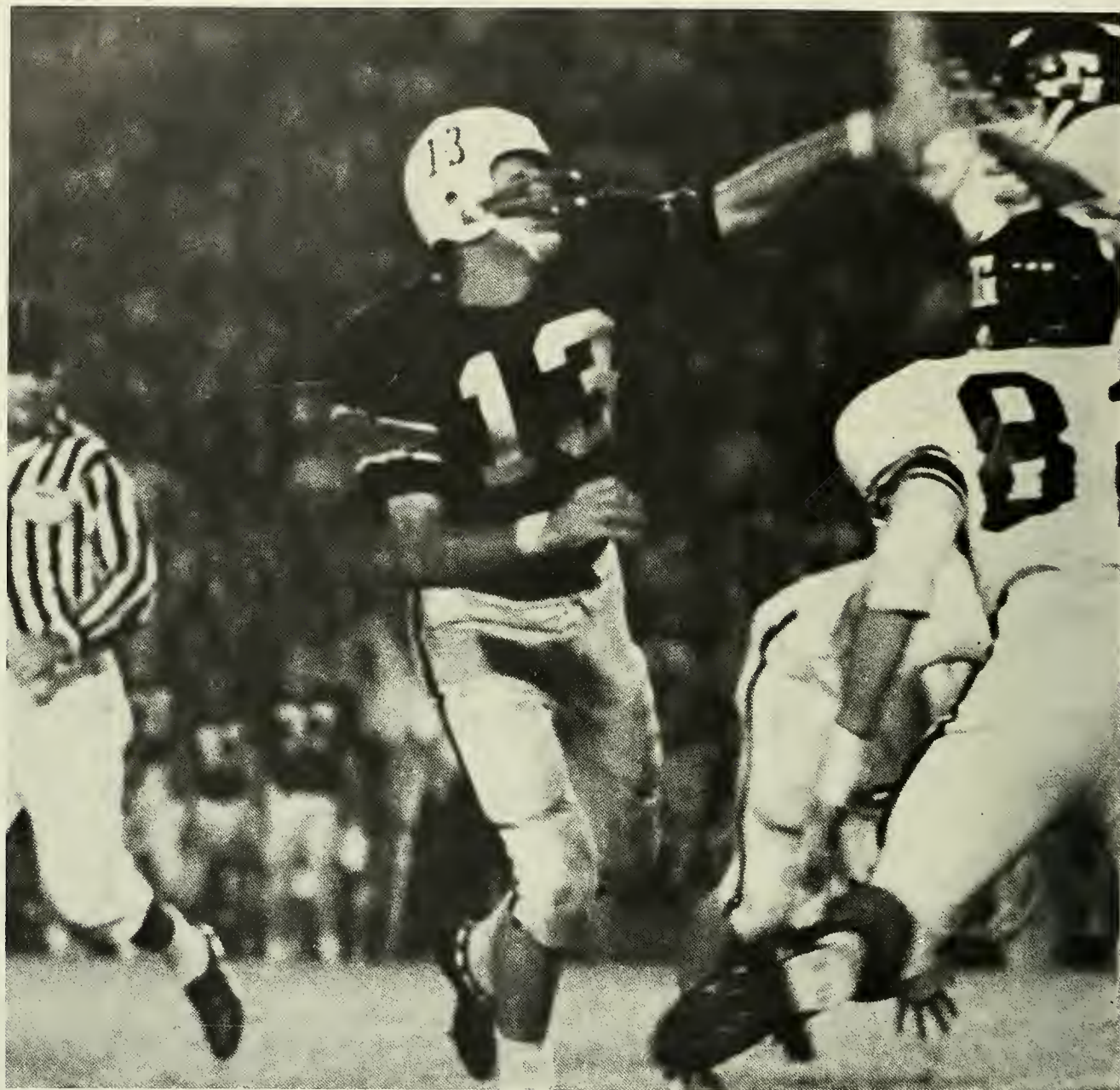

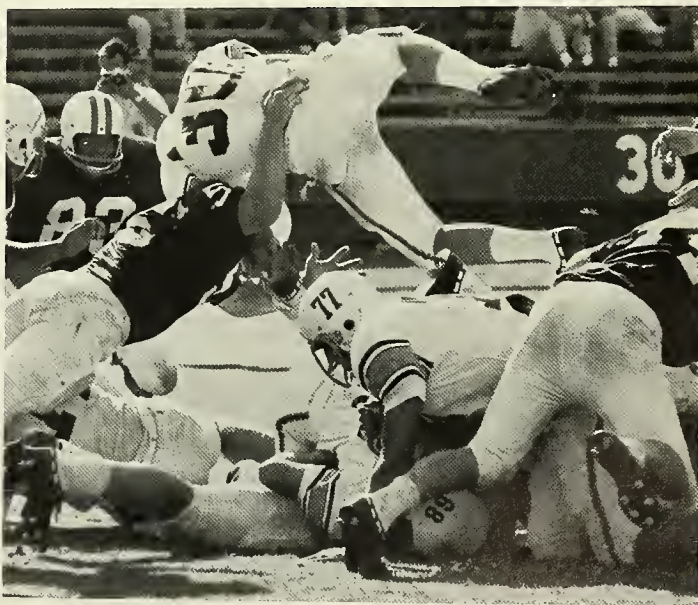

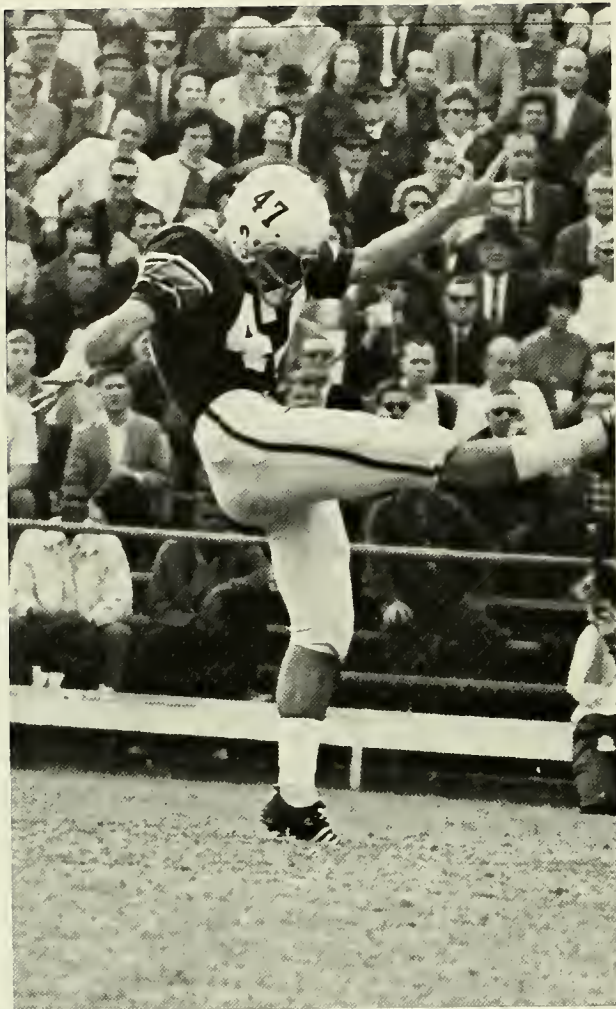

The Tulane football team, under the driving leadership of first year head coach Jim Pittman, had a winning season for the first time in a decade. Throughout the season, the Green Wave played a hard-hitting, opportunistic brand of football and displayed a potent rushing attack, spearheaded by Bobby Duhon, Jim Trahan, and Pete Johns, that ranked high in national ground gaining statistics.

In the season's opener, Tulane dominated on offense and defense, defeating Virginia Tech 13-0, the only loss Liberty Bowl bound Tech suffered all year. Duhon threw a touch-down pass to Lanis O'Steen and Uwe Pontius kicked two field goals to account for the game's scoring.

The next week, the Green Wave took advantage of several Texas A&M mistakes to down the Aggies 21-13. Duhon scored two touchdowns on short runs and defensive lineman Vic Eumont recovered a fumble in the end zone for the other Green Wave score. A&M displayed a fine passing attack, but Tulane capitalized on the numerous Aggie mistakes throughout the game.

The Wave travelled next to Palo Alto where the Stanford Indians, led by Gene Washington and Dave Lewis, overwhelmed the Greenies 33-14. Lewis ran 90 yards from scrimmage in the first quarter and Bill Shoemaker kicked four field goals, including a 50- and a 40-yarder. Tulane's comeback attempt after being down 20-0 at the half featured touchdowns by Chuck Loftin and Mike Findley, but Washington's

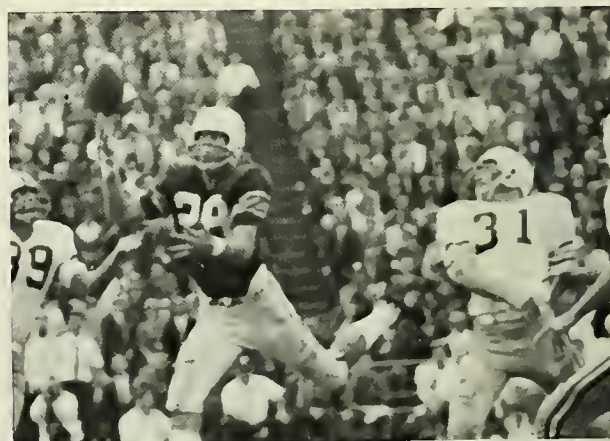
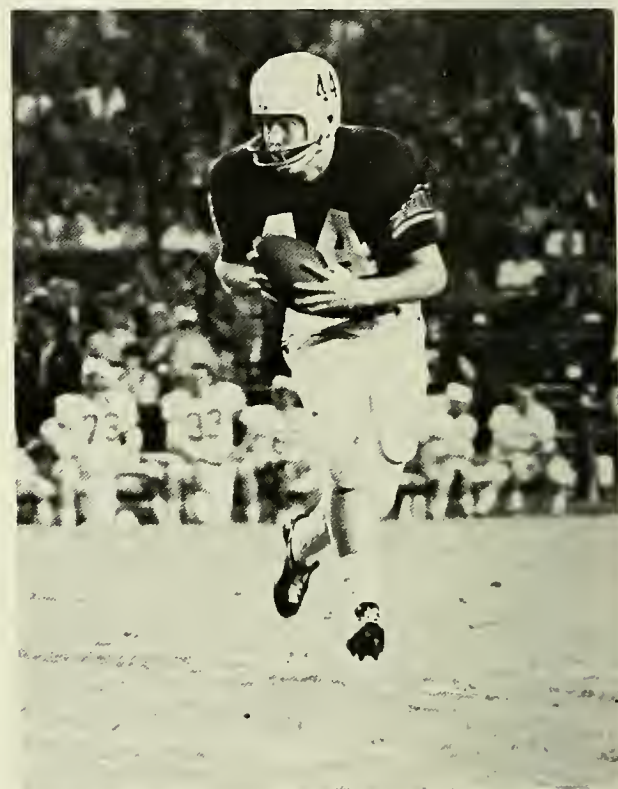
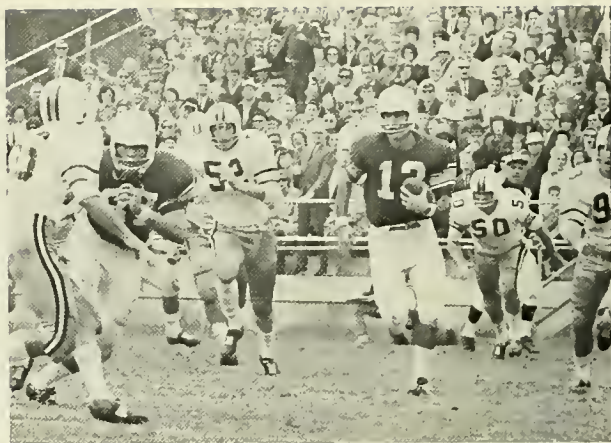





consistent gains on roll-outs and Shoemaker's toe kept the game out of reach.

Travelling to Virginia, the Green Wave crushed the favored Cavaliers 20-6. The Wave's defensive line, led by Vic Eumont and Schott Mumme, kept Virginia quarterback Bob Davis under constant pressure and long T.D. runs by Duhon and Trahan highlighted the victory.

Cincinnati was next to challenge and the Wave defeated the Bearcats 28-21 in an offensive battle. The Green Machine rolled up 387 yards on the ground. Pete Johns had the finest game of his career, rushing for 193 yards in 16 carries. Bobby Duhon also carried for over 100 yards and scored two touchdowns.

Two pass interceptions for touchdowns and a disputed call on another touchdown spelled the difference as nationally-ranked Georgia Tech knocked off Tulane 35-17 in Atlanta. Tech stars Kim King and Lenny Snow did little against the Greenie defense, but Tulane's offensive mistakes gave the Ramblin' Wrecks the advantage they needed.

Tulane then journeyed to Nashville where they had to come from behind in the second half to defeat Vanderbilt 13-12. The game, which was highlighted by two Duhon touchdown runs, was perhaps the Wave's poorest showing of the year, but, a glittering four quarter goal line stand preserved the victory.

The Green Wave, inspired by a large Homecoming

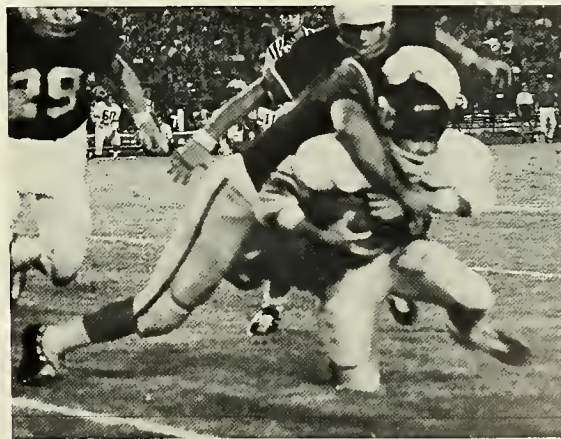
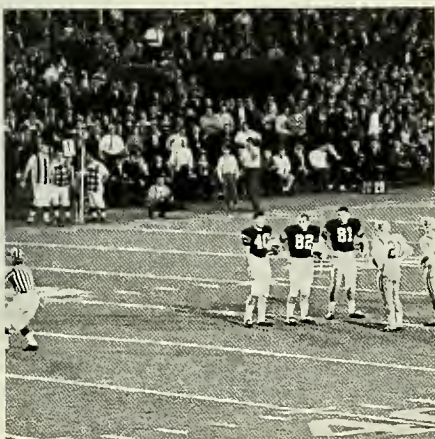
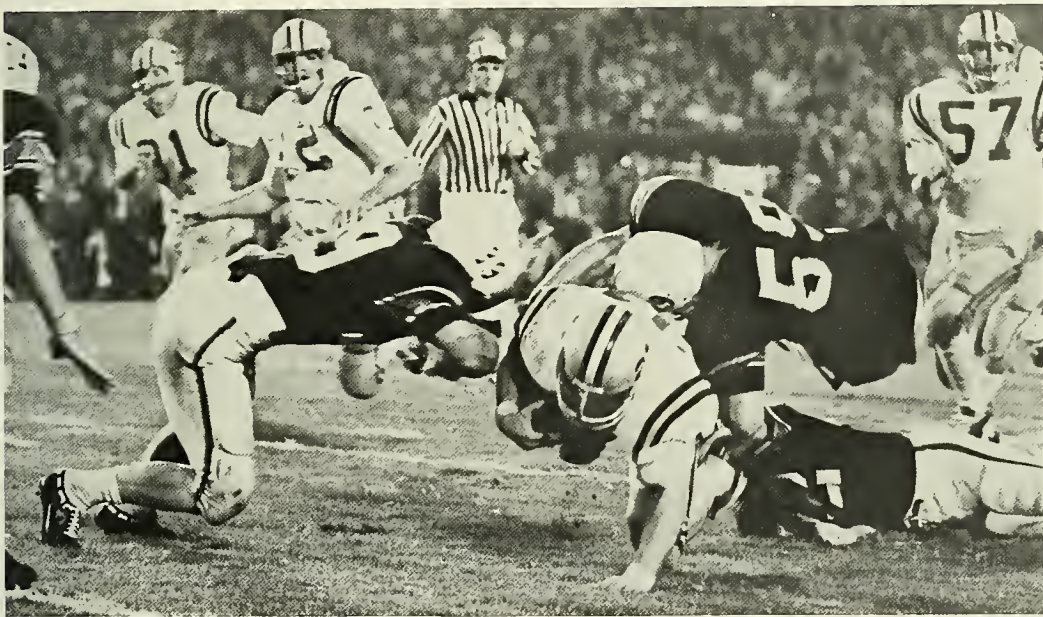





crowd, played its finest game of the season against a tough Miami squad. The defensive team, particularly Don Capetz, Jim Jancik, and Ernie Parker, was outstanding in the 10-10 tie. A TD pass from sophomore quarterback Warren Bankston to sophomore end Nick Pizzolatto in the fourth quarter highlighted the offensive thrust and another fine goal-line stand late in the game averted defeat.

The Florida offense, led by Heisman Trophy winner Steve Spurrier, proved too much for the Green Wave as the Gators won 31-10. The game, played in intermittent rain, was close until the final quarter when two Florida TD's decided the contest.

In the season's finale, played before a record crowd in the Sugar Bowl, L.S.U. defeated Tulane 21-7. Sophomore halfback Trigger Allen scored all of the L.S.U. touchdowns in the disappointing climax to the successful first season of Coach Jim Pittman and the Tulane Green Wave.

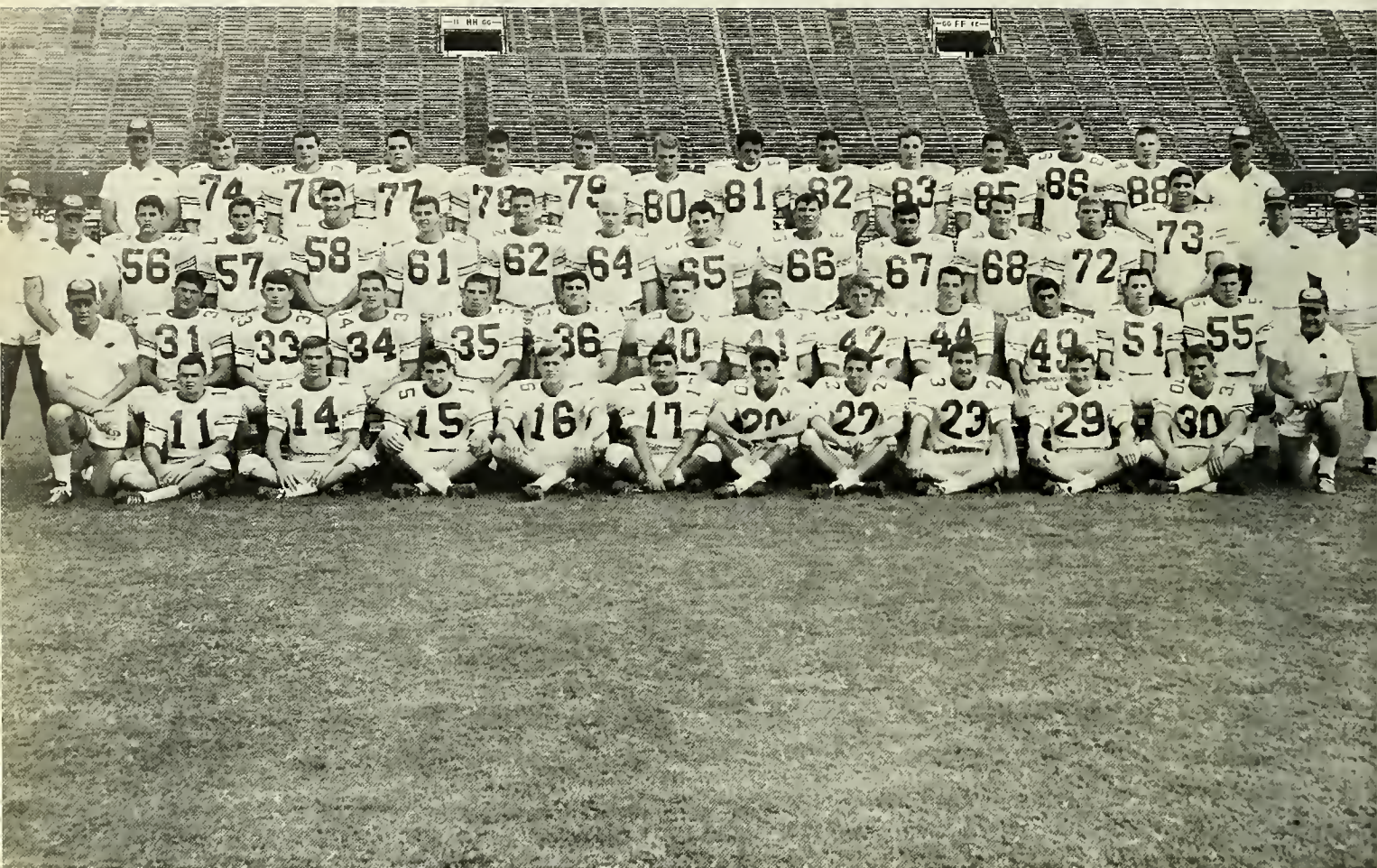

Front Row—Kent Jenkins, Brad Calhoun, Starkey Smith, Mike Audirsch, Bob Venet, John Onofrio, Dick Stafford, Bart Bookatz, Pat Jacobs, Derald Smith. **Second Row**—Coach Dave East, Al Hebert, Gary Smyers, Mark Kirkland, Sid Jones, Jerry Kuehn, Maurice Gartman, John Mueller, Richard Redd, Jim Yarter, Bill Leen, John Haines, Dennis McAfee, Coach Leon Verriere. **Third Row**—Coach Conrad Meyer, Coach George Smith, Carie Boyd, Charles Davis, Larry Stone, Howard Culp, Vol Holden, Steve Shaw, Dale Meadows, Dennis Combs, Mike Tolle, Kyle Huber, Charlie Vodanovich, Chuck Carleton, Coach Bill Zimmerman, Head Coach Jack O'Leary. **Fourth Row**—Coach Bill Goss, Steve Boyd, Ricky Adams, Mike Marse, Charles Browning, Bob Bumgarner, Mike Maberry, Scott Haber, Chuck Barzilla, Bill Frey, Steve Pressley, Mike Reed, Clarence Duffee, Coach Dick Steigerwald.

freshman football

The 1966 Baby Billow surged to two successive victories before bowing to the L.S.U. frosh 28-7 in Baton Rouge. Coming into the L.S.U. game, the Billow was undefeated, having blanked Marion Institute of Alabama 23-0 and scoring a victory over a tough Mississippi Southern frosh team, 22-14.

The Marion game showed a quick, well-drilled Tulane offense that rolled up 422 yards to only 165 by its opponents. Highlighting the game were Jim Yarter's 82-yard touchdown run in the first quarter and Bart Bookatz's 40-yard field goal. The Billow defense, led by Scott Haber, Kyle Huber, and Jerry Kuehn, time and again came up with clutch plays to whitewash Marion.

The Billow chalked up its second victory by whipping the Mississippi Southern team 22-14 in Hattiesburg. Tulane wracked up a 15-0 halftime lead and again managed to find the big plays that preserved their margin of victory. Derald Smith, a powerful fullback from Alexandria, broke the game in the third period when he scored on a 78-yard run from scrimmage.

The Baby Bengals left the Tulane team on the short end of a 28-7 score in the final game in Baton Rouge. In the third quarter, Maurice Gartman tallied the only Billow touchdown when he recovered a blocked L.S.U. punt in the end zone.

Lack of team work was the main factor in the Billow's loss to L.S.U. Several promising prospects including Mike Audirsch, Dennis Combs, Wayne Francingues, Haber, and Yarter, figure to play as regulars on next year's varsity squad.

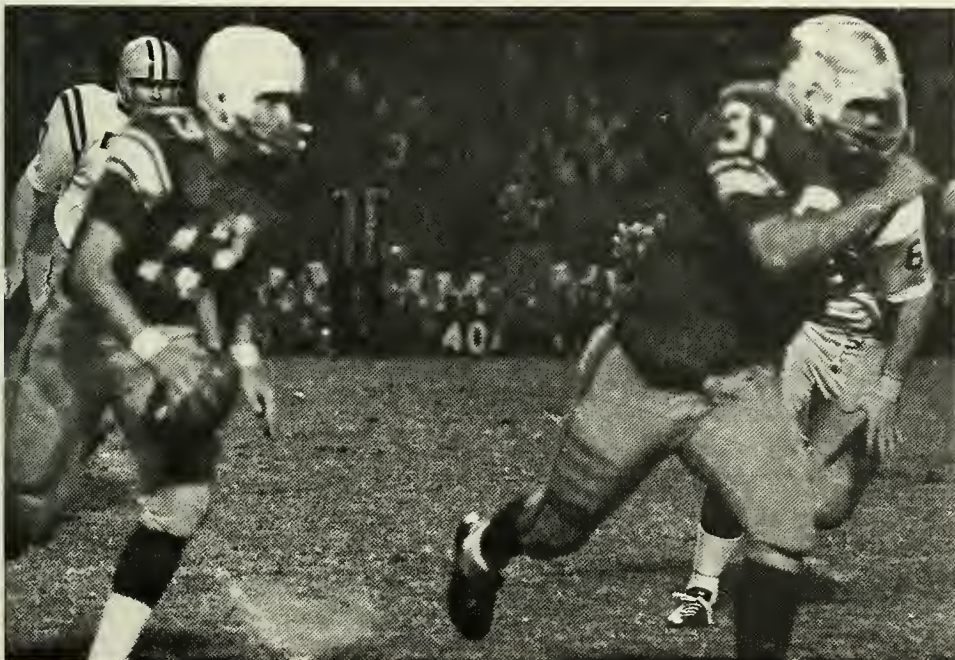

basketball

RECORD

Tulane	106;	Louisiana College	96
Tulane	102;	Samford	104
Tulane	69;	North Carolina	92
Tulane	58;	North Carolina State	85
Tulane	83;	LSU	93
Tulane	93;	Davidson	89
Tulane	116;	Northwestern	121
Tulane	66;	Michigan State	76
Tulane	98;	Detroit	94
Tulane	52;	Miami of Ohio	87
Tulane	118;	Yale	106
Tulane	99;	Georgia Tech	91
Tulane	99;	Stetson	76
Tulane	99;	LSU	89
Tulane	87;	Florida State	85
Tulane	84;	Purdue	99
Tulane	96;	NYU	87
Tulane	90;	Florida State	100
Tulane	91;	Florida Southern	102
Tulane	74;	Georgia Tech	71
Tulane	111;	DePauw	80
Tulane	75;	Air Force	65
Tulane	88;	Denver	86
Tulane	68;	Chicago	64



Front Row: Alan Goodman, Terry Habig, Jim Thiel, Johnny Arthurs, Billy Fitzgerald, Bob Spurck, Joel Miller, John Schweers, Al Andrews. Back Row: Head Coach Ralph Pedersen, Assistant Coach Tom Nissalke, Dan Moeser, Mike Mucklin, Bob Benjamin, Craig Spitzer, Mitch Urbanski, Don Simmons, Rick Carlson, Manager Bill Kitchin, Assistant Coach Jim Poole.

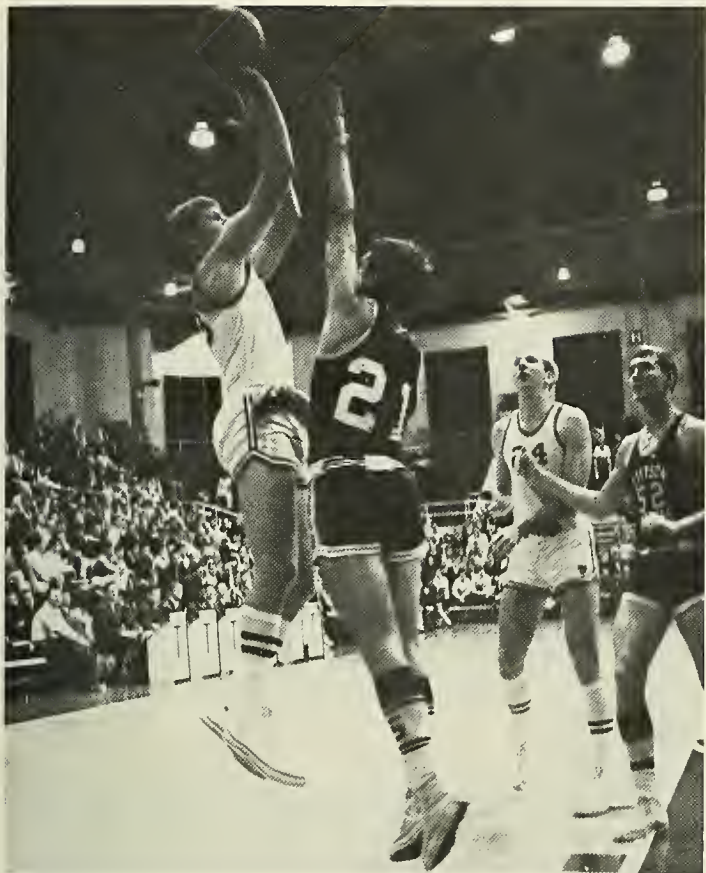

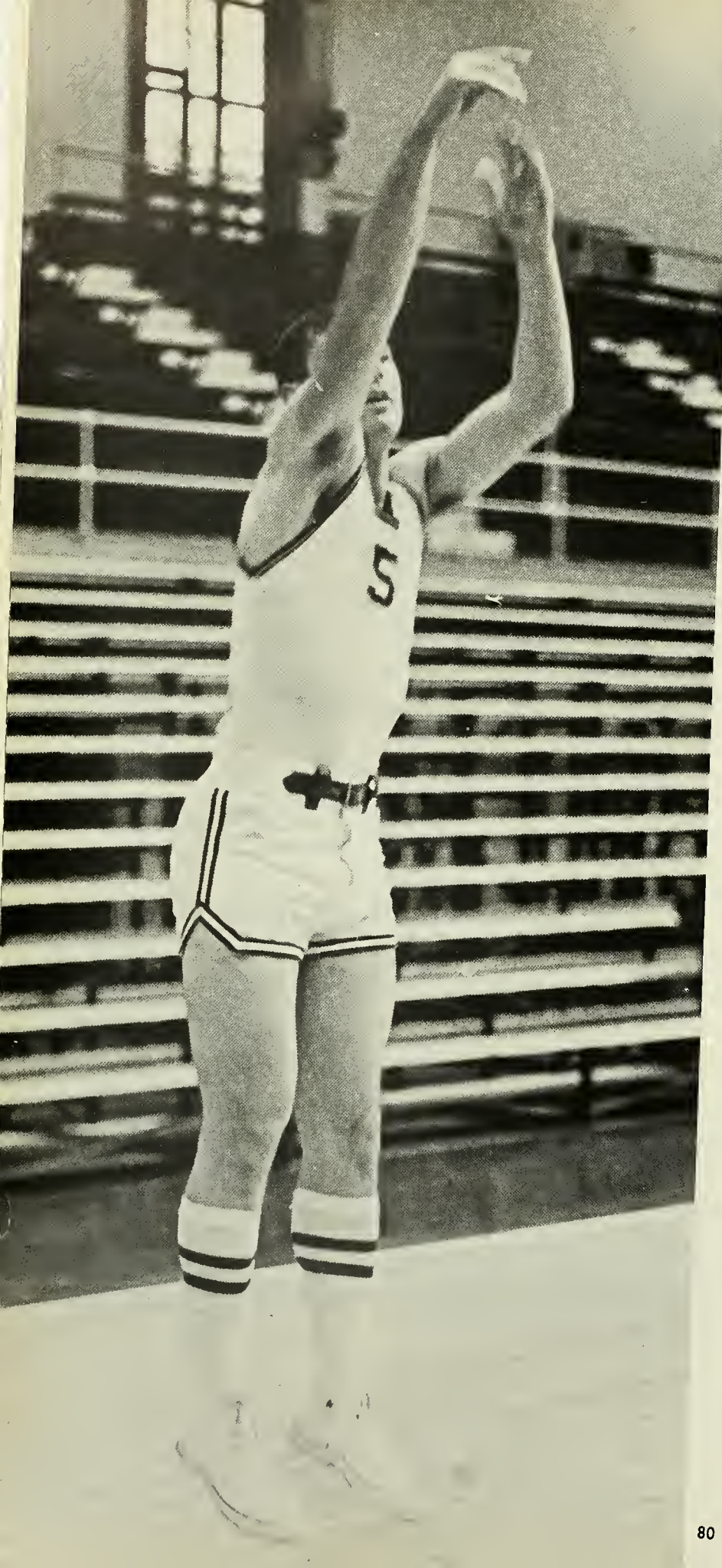

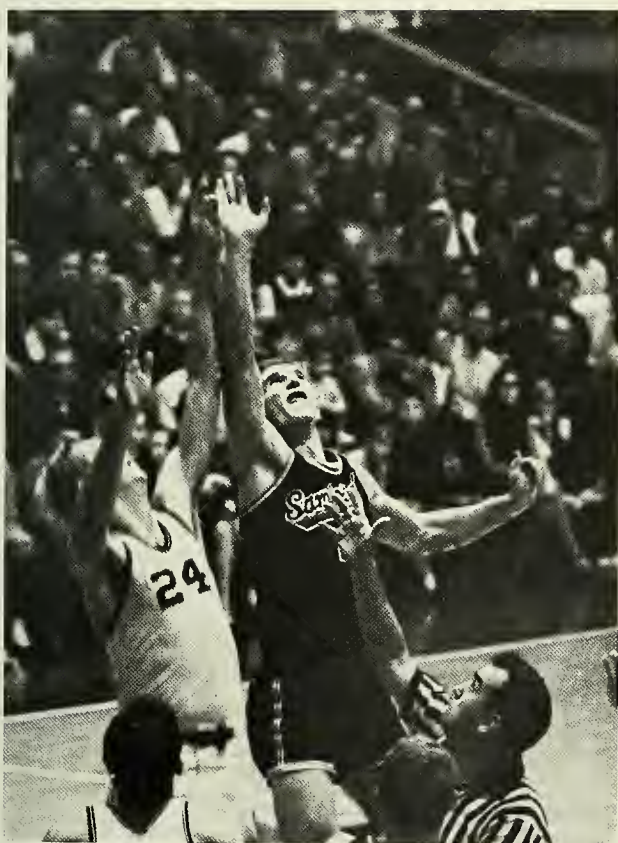

The Green Wave basketball team, sparked by the fine backcourt play of sophomore Terry Habig and senior Al Andrews, opened the 1966-67 season with a 106-96 victory over Louisiana College. Later in the week Tulane was upset in overtime 104-102 by tiny Samford University. Andrews led all scorers with 31 points.

In their first road trip, the Greenies found North Carolina basketball too much to handle, losing to the University of North Carolina 92-69 and to North Carolina State 85-58. Sophomore Johnny Arthurs led the Wave against the Tarheels with 20 points and Habig's 19 points paced the attack against the Wolfpack.

After a loss in Baton Rouge to LSU, the Wave cagers, paced by a phenomenal shooting display by Al Andrews, upset always-powerful Davidson 93-89. Tulane next played host to Northwestern and in a record-setting scoring battle lost 121-116. The next night the Green Wave failed to inch in on too many scoring opportunities and fell to eventual Big Ten champ Michigan State 76-66. The Green Wave hoopsters then traveled to Detroit for the Motor City Classic where they beat the host school 98-94 and lost to Miami of Ohio 87-52. Al Andrews and Johnny Arthurs were selected for the All-Tournament Squad.

After the Christmas break the Green Wave, revitalized by the installation of four sophomores in the starting line-up, rolled to five victories in a row. In these victories, 118-106 over Yale, 99-91 over Georgia Tech, 99-76 over Stetson, and 99-89 in revenge over LSU, Tulane hit a combined

average of 57 per cent from the floor, lifting them into the ranks of the nation's ten best shooting quintets.

The Green Wave win streak ended with a 99-84 dumping by Purdue, but the Tulane five bounced back against NYU 96-87. NYU's All-American Mel Graham sank 36 points, but balanced scoring by Arthurs, Billy Fitzgerald, and Dan Moeser more than off-set his scoring spree.

Some questionable home-court refereeing combined with several hot hands dealt the cagers a double defeat to Florida State and to Florida Southern. In the 100-90 defeat to Florida State, Tulane had six players in double figures, led by Moeser's 20 points, but they could not defend

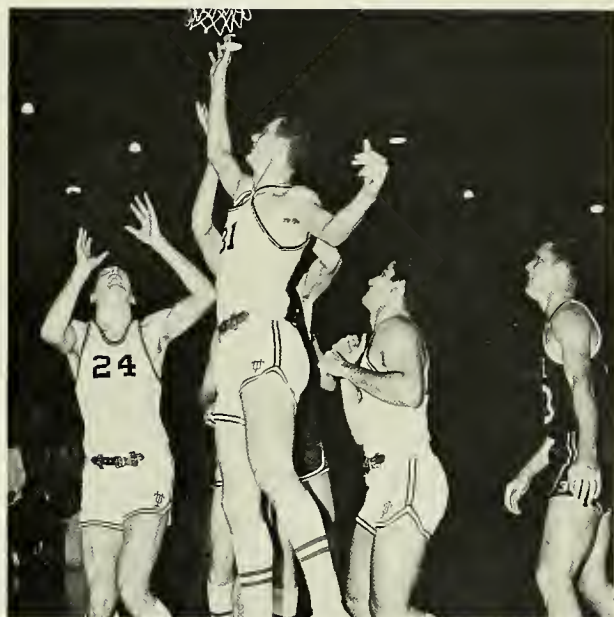

themselves against guard Bill Gleen, who scored 30 points, or Dick Denford, who scored 22.

The Green Wave then returned home and knocked off Georgia Tech, rated by some experts as the best of the Southern independents teams, for the second time, and DePauw. In the DePauw contest the Green Wave set a school record by sinking 25 of 26 free throws.

Tulane then headed west to take on the Air Force Academy and Denver University. Al Andrews with 17 points and Dan Moeser with 16 led the attack in a come-from-behind 75-65 victory over the Air Force. The next night, Billy Fitzgerald's jump shot with five seconds remaining gave

the Wave an 88-86 victory over Denver. Johnny Arthurs scored 24 points in the triumph and Fitz added 20.

The team closed out its season with a 68-64 victory over Chicago, led by Al Andrews' 19 points. Andrews, later selected the team's Most Valuable Player, became Tulane's second leading scorer in history. The squad's 14-10 record gave Coach Ralph Pederson his first winning season and Tulane its best record in ten years. With outstanding sophomores Johnny Arthurs, Terry Habig, Billy Fitzgerald and Bob Spurck returning with veterans Dan Moeser and Mitch Urbanski, Tulane should have one of the best basketball teams in the South next year.





freshman

First Row: Coach Ralph Pedersen, Coach Tom Nissalke, Coach Jim Poole. Second Row: Brian Reignier, Ned Reese, Hugh Savage, Tom

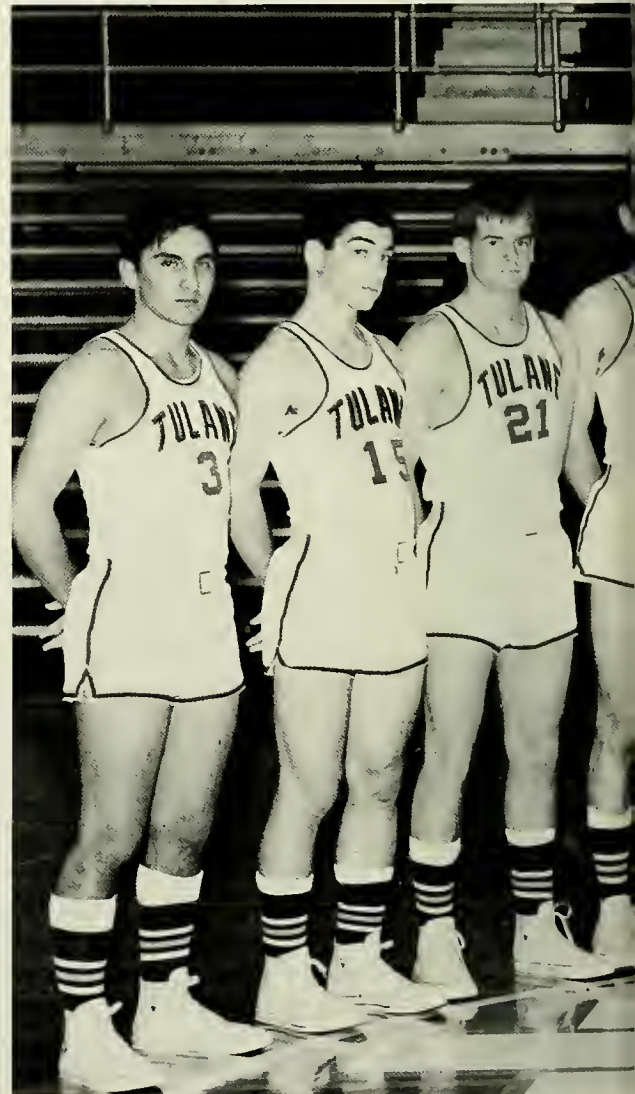

The 1966-67 Tulane freshman basketball team finished its season with a 9-7 won-lost record. The Billow ran up an average of 85 points per game to their opponents' 75. Leading scorer for the Billow was Bob Patterson with an average of 18.2 points per game. Al Kralovansky and Greg Robers provided the rebounding power with 152 and 139 points respectively. Kralovansky was also tops in free throws, hitting 78.1% of his tries. Ned Reese handled the floor duties with 102 assists. Top reserves for the Billow were Steve Sullivan, Hugh Savage, Tom O'Brien, and Bob Garland.

The strength of this year's squad promises to provide steady support to the varsity in the upcoming season.

basketball

RECORD

Tulane	114;	YMCA	51
Tulane	105;	Keesler AFB	84
Tulane	85;	SLC	77
Tulane	78;	Pensacola J. C.	75
Tulane	84;	Pensacola J. C.	89
Tulane	104;	Nicholls State	86
Tulane	78;	LSU	96
Tulane	107;	YMCA	73
Tulane	68;	LSU	69
Tulane	67;	Pensacola NAS	81
Tulane	89;	SLC	83
Tulane	67;	Perkinston J.C.	54
Tulane	73;	Okaloosa Walton J.C.	74
Tulane	94;	Baton Rouge Hawks	92
Tulane	55;	Auburn	80
Tulane	61;	Nicholls State	62

O'Brien, Don Paulsen, Dennis Riddle, Greg Robers, Al Kralovansky, Patterson, Robert Garland, Steve Sullivan.

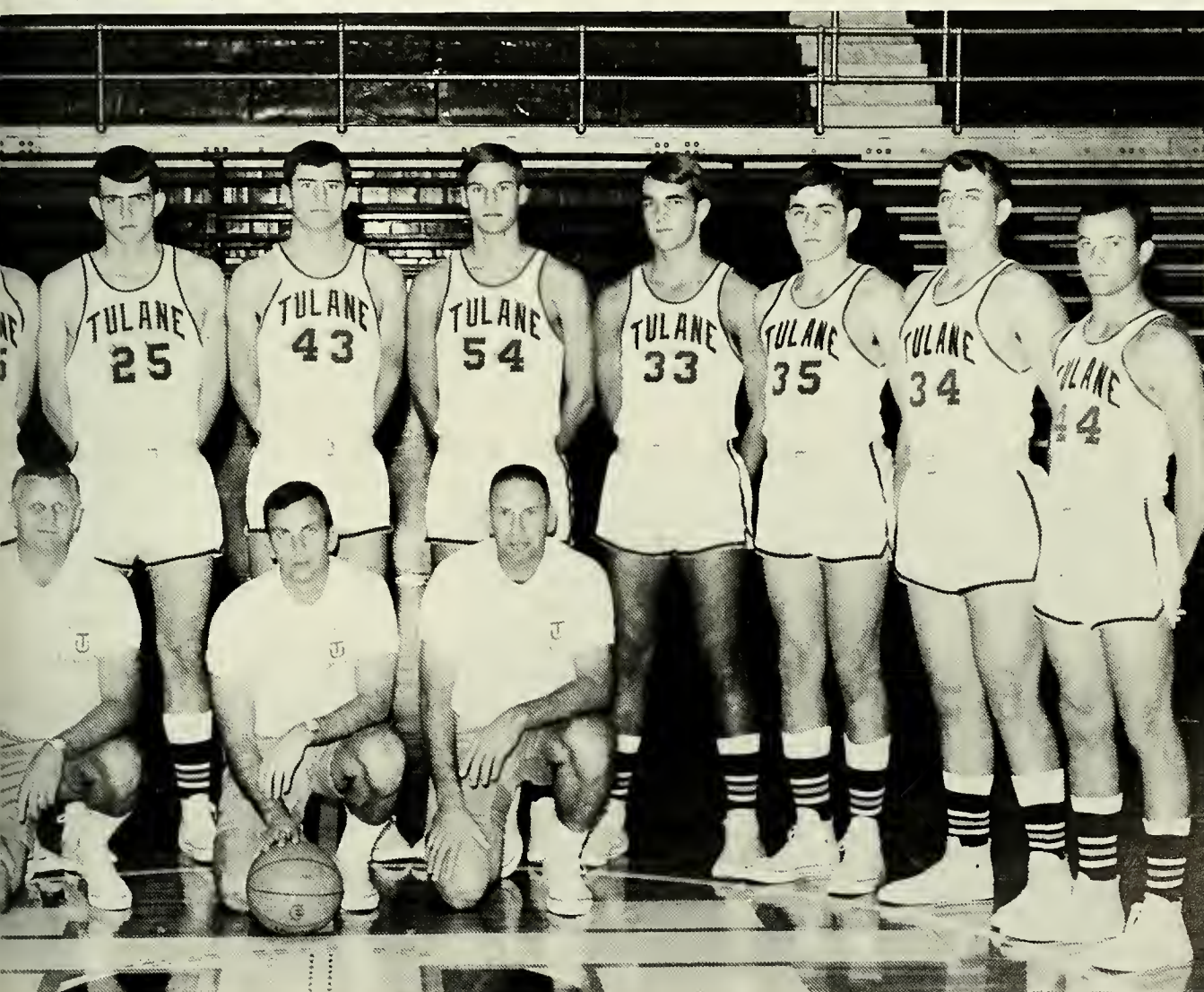



First Row: Ernie Demma, Ned Reese, Mike Roos, David Andignac, Vic Bonnafee. **Second Row:** Billy Fitzgerald, Jerry Hill, John Shay, Ronnie Scott, Steve Martin, Larry Schneider, Don Simpson. **Third Row:** Steve Costa, George Ditta, John Turner, Greg Noonan, Captain John Dalton, Bob Patterson, Johnny Arthurs, Coach Milt Retif.

baseball

Two All-Southeastern Conference athletes return to lead the Tulane Baseball Team's bid to maintain its outstanding record of recent years. Mike Roos and Ronnie Scott, unanimous choices on the 1966 All-SEC squad, head a team which hopes to better the 1966 season record of 17 wins and 7 losses.

A strong crop of lettermen provide the basis for this year's enthusiasm. Roos and Scott, will have the aid of Larry Schneider, Vic Bonnafee, Bobby Duhon, Toby Walcott, and Steve Martin, spelling more of the hitting strength which characterized the final SEC season. John Dalton, Steve Costa, and promising sophomores Bill Fitzgerald and Johnny Arthurs buttress the defensive force. The pitching department is headed by veterans George Ditta, 1966 five-game winner, and Joe Born. Sophomore Donnie Simpson rounds out the mound staff.

The new independent role for Tulane teams, which has taken effect this year, has placed the baseball squad in a position to challenge the dominant independent team in the region, Florida State, in hopes to receive a bid to the regional NCAA Tournament. Former Coach Ben Abadie, who was forced into retirement by a serious back ailment,

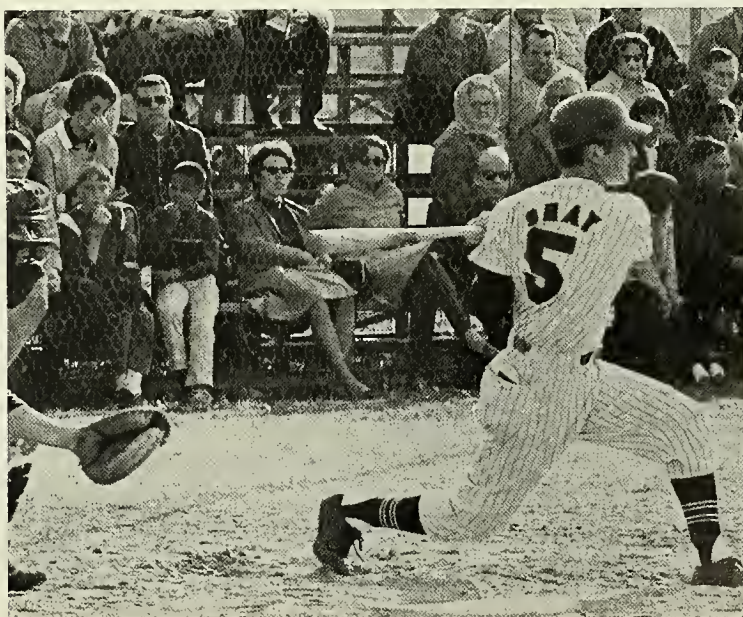
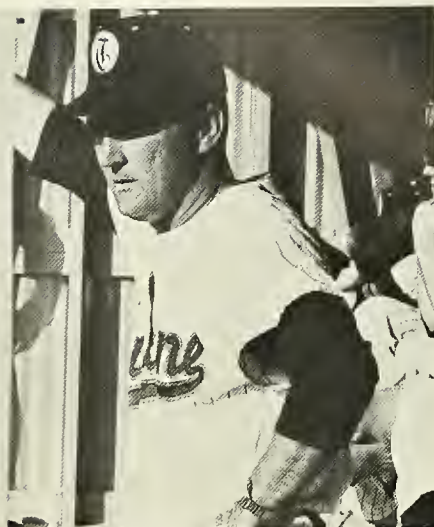





wisely scheduled Florida State and other outstanding teams such as Florida and Missouri, in order to qualify for this independent bid. Success or failure will depend primarily upon the outcome of these games.

The attempt to direct a winning team now rests with the new Green Wave mentor, Milton Retiff, captain of the 1955 squad. Coach Retiff, despite a late start, remains delighted with the talent he has inherited. In all, eleven lettermen return, captained by second baseman Dalton.

Loss of the services of pitchers John Olagues and Bob Darrah to the Cleveland Indians and New Yorks Yankees, respectively, has struck the hardest blow to the team's strength. Dave Flettrich, stand-out second sacker for the past three years, has also joined the professional ranks, having signed with the Atlanta Braves. Regardless of these losses, Tulane's baseball future remains exceedingly promising.



track





In the 1966 track season eleven school records were broken. With the aid of last year's impressive freshman, the varsity, captained by Jim McAleer and David Berg, is on its way to another very successful season. Already this year Gary Groff, a top sprinter and broad jumper, has placed fifth in the NCAA indoor meet with a jump of 24'2".

The two mile relay team, consisting of Bob Brown, Malcolm Meyer, Dicky Rogers, and Paul Arsuaga, has the potential of developing into one of the finest relay teams in the country. The sprint relay team, composed of Pete Johns, Groff, Rogers, and Arsuaga, placed fifth in the nation in the Freshman division and should add strength to the varsity. Barry Wax, Pat Glynn, and Howard Moore are the weight men and should have another fine season. Bobby Maynard will be doing the pole vaulting for Tulane this year. Coach John Oelkers is looking forward to a very successful year and hopes that two Freshmen, Rob Kelly and Gene Tomlin, will develop and fit into his future plans.





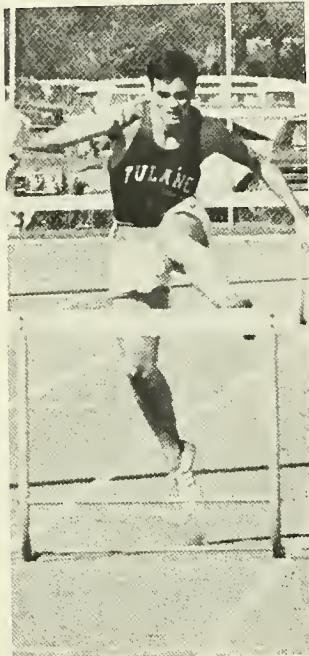



golf



The 1967 Tulane golf team seems to be one of the strongest groups to have toured the Audubon links in several years. The nucleus of the team is comprised of returning lettermen Jim Thiel, Frank Wells, Wally Blessey, and Dick Rudolph, with strong support from the fine play of sophomores Jim Markel, Mac Miller, and Chuck Schwartz. Under the able tutelage of Coach Ines Millar, the Green Wave linksmen promise to have an outstanding season.

soccer



Soccer is quickly entering into the limelight as one of Tulane's more popular sports, although the innovation is less than five years old on this campus. The team began playing soccer whenever it could find a willing opponent. Presently, the club plays at least one game per week, and participates in a league which includes Loyola, SLC, USM, LSU, LSUNO, and USL. The team has also played non-leaguers such as naval cadets from British, French, and Norwegian ships, Eglin Air Force Base, Delgado, Germania, Honduras, and St. Teresa Seminary.

To be recognized by the NCAA is the goal most sought after by the club and the team's consistently high performance makes its future promising. NCAA recognition, however, will threaten the composition of the team, as many are foreign students or graduates and will be unable to participate in league games. But as for the future of soccer at Tulane, it is a good beginning.



tennis

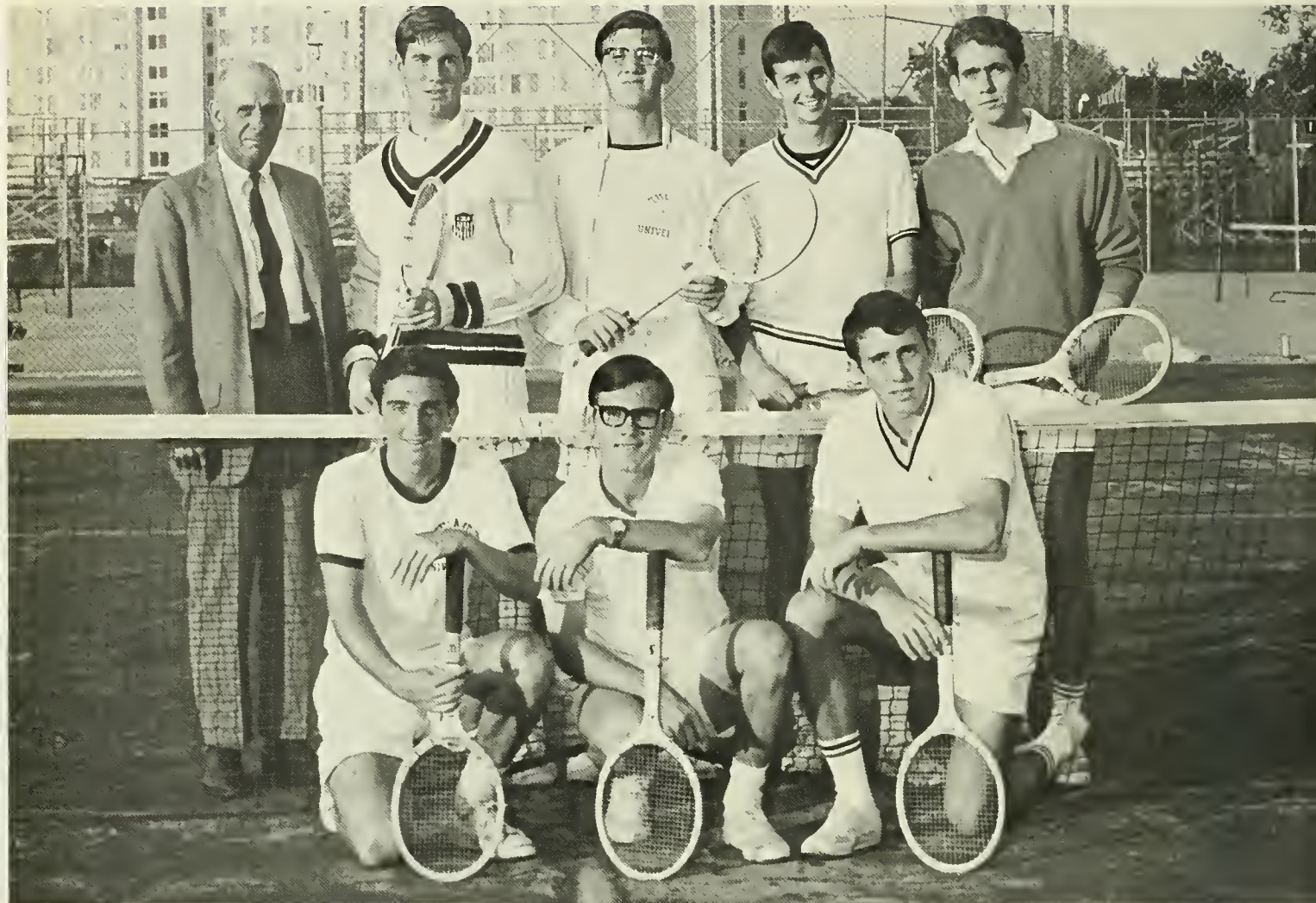

Kneeling: Bill Dubin, Richard Peters, Lee Kantrow.
Standing: Coach Emmett Pare, Turner Howard, Mike Anderson, Richard Carter, Pierce Kelley.

The Tulane tennis team engages a select field of opponents in its 1967 season. Replacing the annual SEC Championships on this year's schedule is the Rice Invitational Tournament where the Wave netters open their season.

The team has much experience and depth again this year despite the loss of Frank Lamothe, former SEC star. Returning are veterans Richard Carter, Richard Peters, and all-SEC Lee Kantrow. Carter and Peters are playing fine tennis, and Kantrow seems to have improved his potent forehand. Other team members include junior Mike Anderson, sophomores Pierce Kelley and Turner Howard, and freshman Gordon Traylor. Anderson's backhand, Kelley's speed, and Traylor's powerful serve should assure the team of a successful season. Howard presently ranks 27th in the United States. Added strength is provided by the forceful game of Bill Dubin.

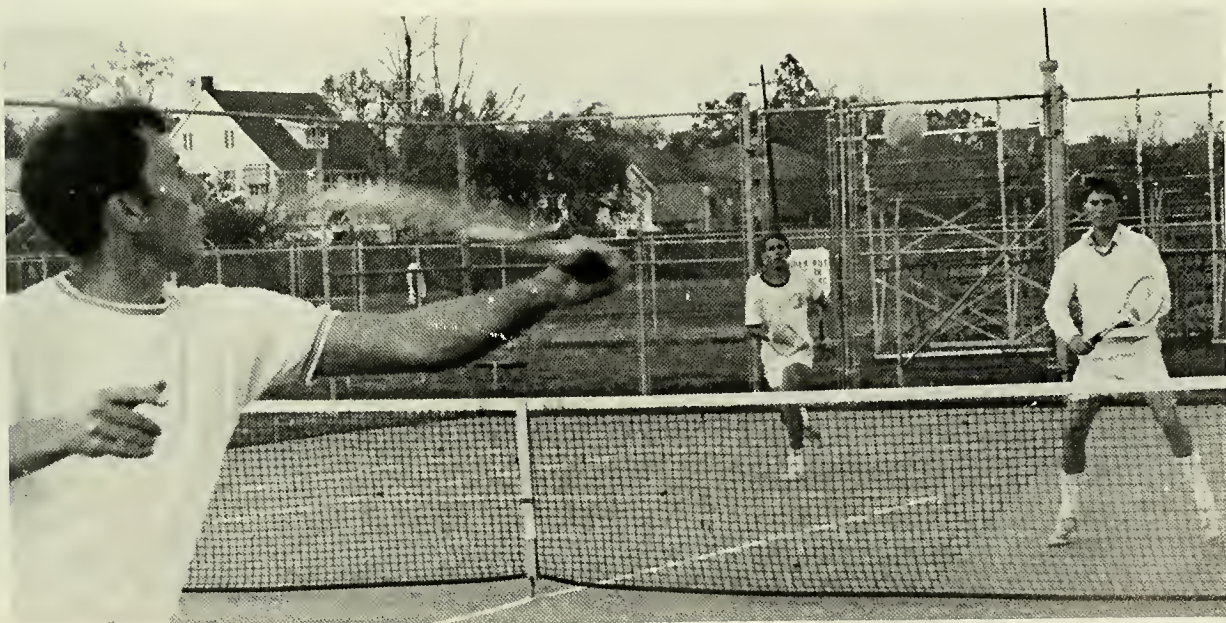
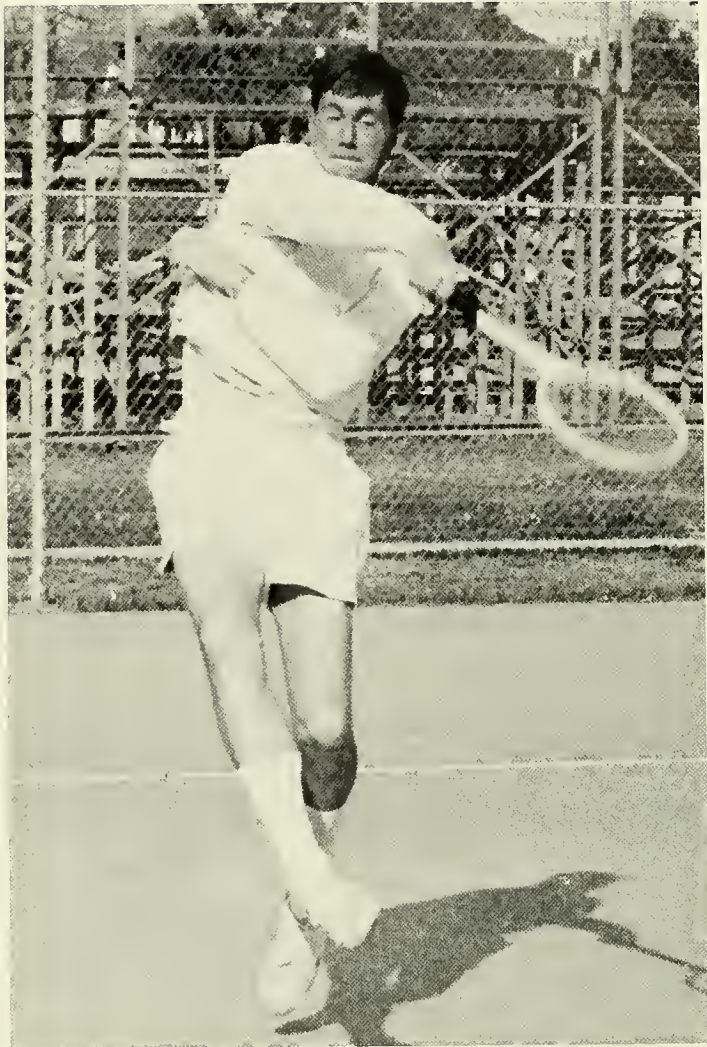
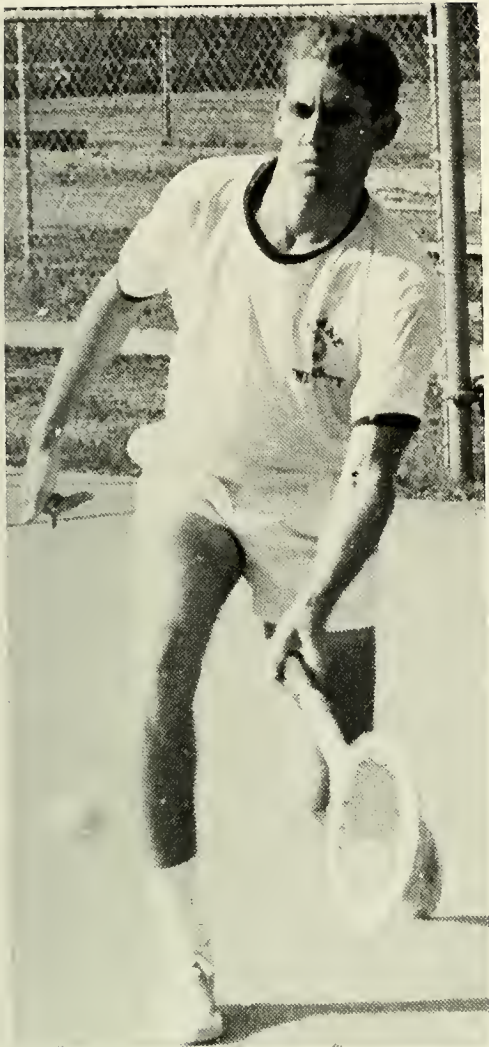

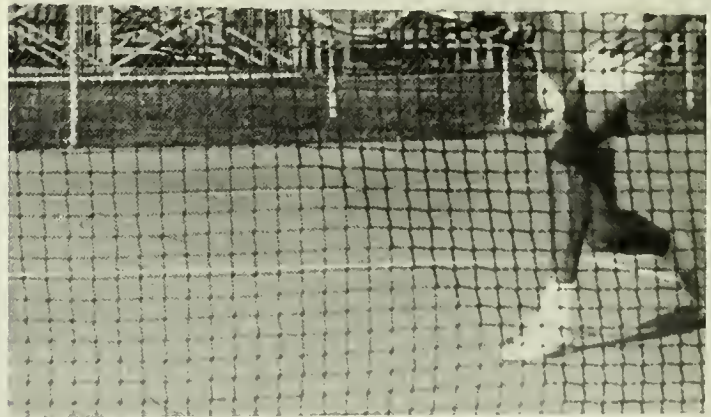
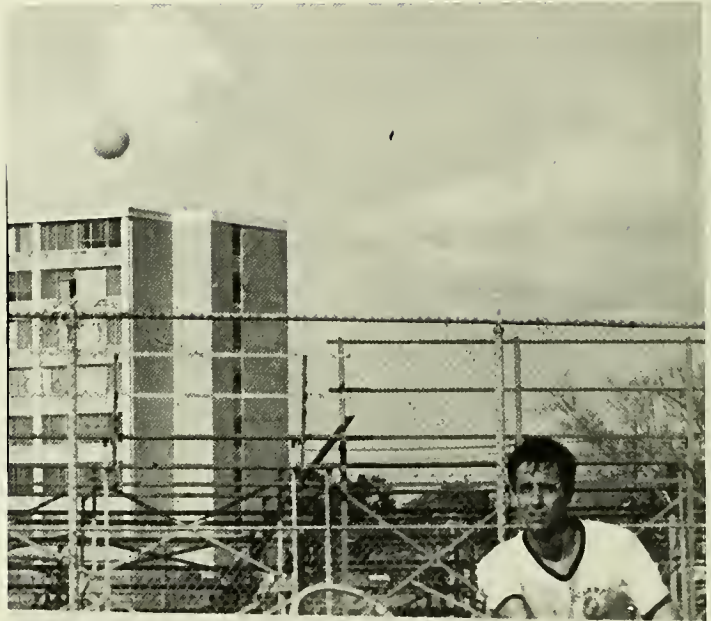

sailing



The Tulane Sailing Club is one of the largest and most active clubs on campus. The Club, a member of the Inter-Collegiate Yacht Racing Association of North America, provides thorough training for its novice members and many sailing opportunities for its qualified skippers. The Club has one of the top sailing teams in the South, and last year finished fourth in the Inter-Collegiate North American Championships on Long Island Sound.

This year the Sailing Team has won the Southeastern Keelboat Championships and placed second in the Team Race Championships. With continued interest by its younger members, the team should again capture the SEISA Dinghy Championships this Spring and nail down a spot in the North American Championships in Long Beach, California, early in the summer.



swimming

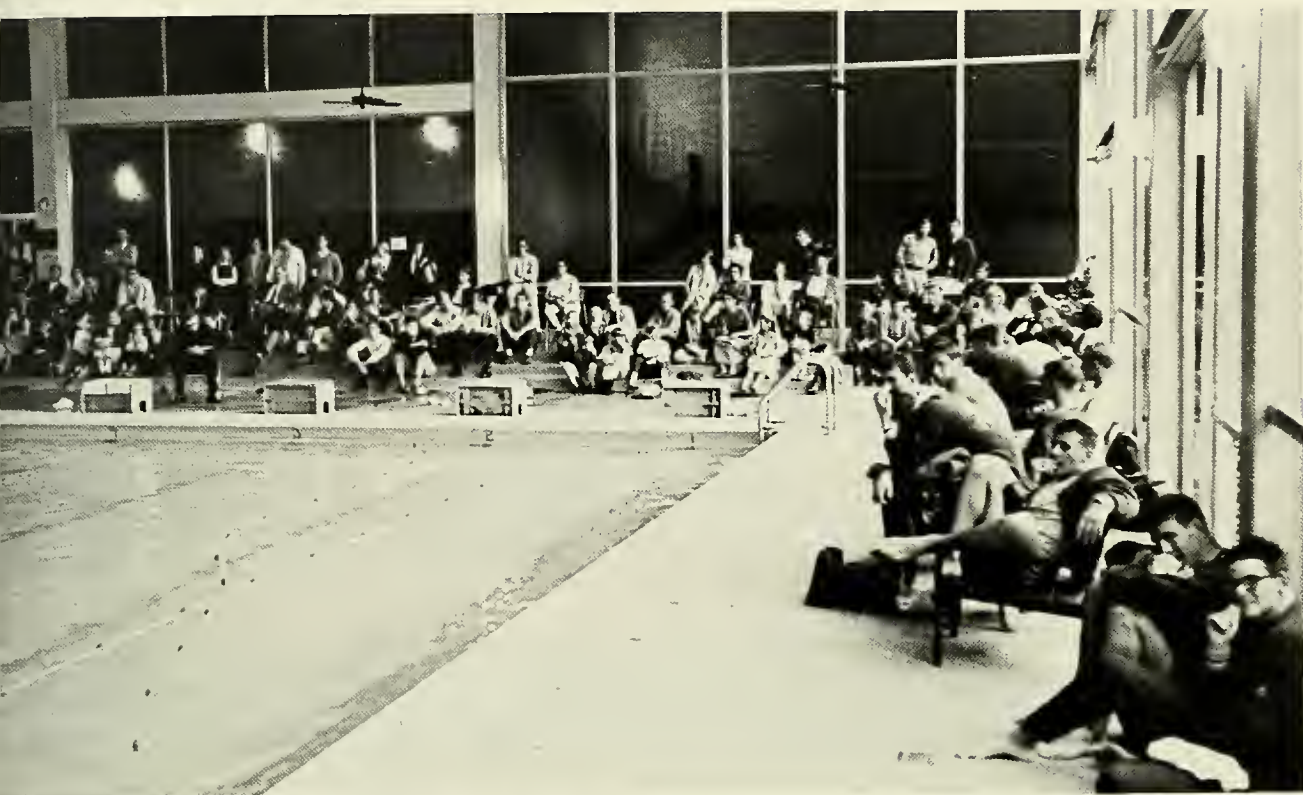

Under the able coaching of Robert Watts, the Tulane Swim Team churned its way to a 6-2 season and 5th-place ranking in the Southern Intercollegiates. This was the best season the mermen have had since the start of intercollegiate swim at Tulane seven years ago.

The squad made a fine showing, led by senior standouts Paul Hebert, whose eight school records is the finest showing of any swimmer since John Jackson, Jr.; Robert Jourdan, team captain; Larry Curran, 1966 All-American; and Gwinn Murray. The team will miss these swimmers, but will still be aided by two-year lettermen Don Kearns, Robert Jumonville, sprint aces, and distance free-styler Michael Goldstein. Other aids will include sophomore stars John Rouquette, Allen Offner, and Gus McLain. The freshmen will also boost next year's squad with Robert Barber, Robert Bresnahan, and Peter Levine.



cheerleaders

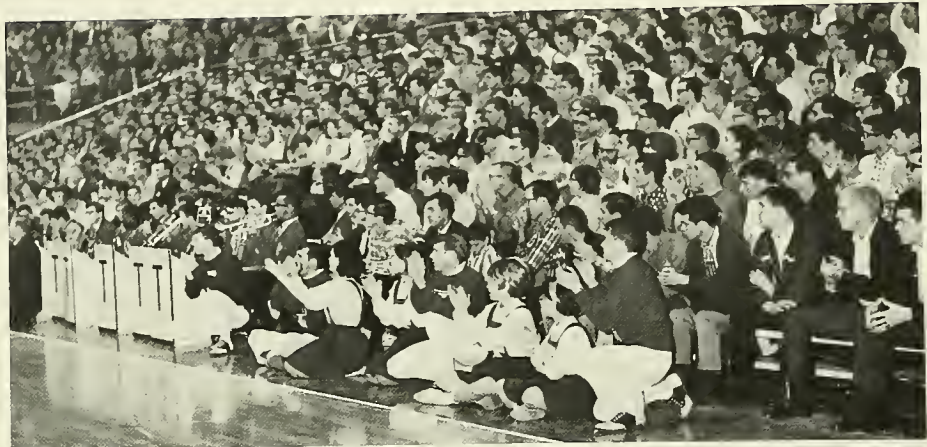



LEADERSHIP

EDITORS: Clem Goldberger, Arnold Shelby/STAFF: Ellen Lewis, Suzi Ornstein, Ted Kloth.









Jim Laughlin, Vice-President for Finance; Mary Riser, Secretary; Steve Zimmer, Vice-President for Administration; Hank Harnage, President of University Center Board; George Barlow, President.



George Barlow and Hank Harnage

student senate

The reform constitution passed by the student body in the Spring of 1966 provided a shaky basis for the new Student Senate to try its wings. A mammoth body including representatives from housing units and colleges was elected in an unusually quiet election in the fall. Evidence of self-evolution within the governing document caused the first three-power conference ever to be known on this campus to consider the constitution. The aspect of students, faculty, and administrators working together on a common problem was termed by one professor "novel."

Senators fumed for weeks on the student body's first policy statement on discrimination. Finally they arrived at what was considered a compromise, but a major step in the right direction. The student welfare committee was perpetually in recess. The committee on academic affairs made up for the other's inactivity by having coffee meetings every week, at which everything from the theatre department to teacher evaluation were considered. Spring legislation is expected to center around attendance regulation revision and pass-fail grading systems. The senate came up with a major revision of the Who's Who selection procedure which was long overdue. There seemed to be a perpetual feud with the Graduate Student Association, which was active in activism and retained its membership in USNSA after everyone else jumped out. Finance Board underwrote everything from rock and roll shows to campus musicals, and put out untold sums of money for everyone who seemed to need it. This was the year of the soft touch.

Mr. Pederson, Mr. Morgan, Presley Jackson, Jeff Yudin, Sally Viner, Steve Zimmer, Jim Laughlin, Chairman; Alan Wexler, Larry Rosenblum, Max van Gilder, Penny Hulse and Hank Harnage at an unscheduled Finance Board meeting.





The executive officers were not idle. They gave an impetus to the growth of Project Opportunity that is hoped will continue to function in its vital role of upgrading the educational prowess of the city. As members of the Senate Committee on Student Affairs, they initiated student representation on the Calendar Committee, which is expected to be followed in the Spring by a general reevaluation of all university decision-making bodies for the appropriateness of students reps. They also opened the way for hoped-for reform of the conduct system, centering on due process for the student. The SBP even got off his motorcycle long enough to sign a letter to LBJ.

It was a ragged year, but a clean one. It was a sort of painful transition from the comfortable old shoes to the new arch-supports. It showed great promise, however. In the words of George Barlow, "In a few years we may not need a student government. That will be when the university ceases doing things to us, and for us, and starts doing things with us."



student senate

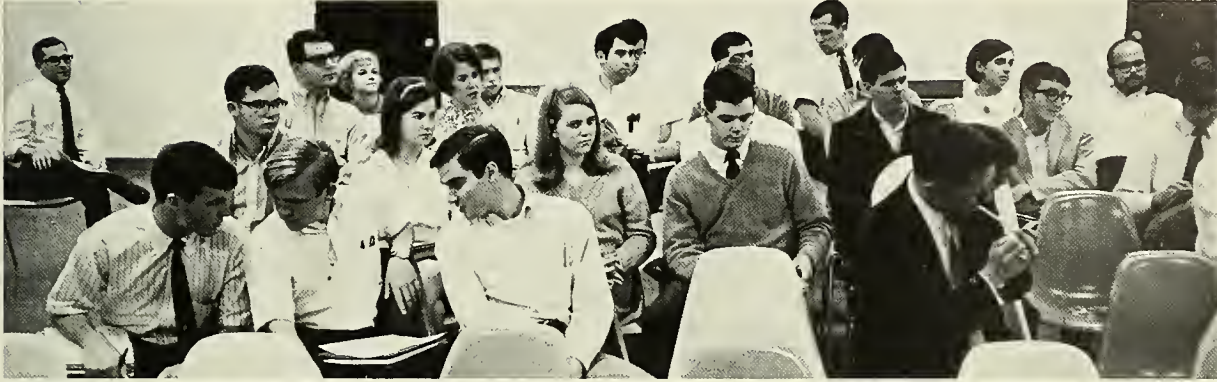



Sally Viner, president; Carol Welch, vice-president; Louise Goldman, corresponding secretary; Susan Heatherly, recording secretary.

newcomb student government





Seated: Jack Dillenberg, Joe Allen, Jeff Yudin, Paul Lamb, chairman; Jim Morrill, Steve Wainger. **Second Row:** Scott Sanger, Niels Johnson, Henry Koch, Mike Roos, Roy Brady, Gray Dugas, Jack Allmont. **Third Row:** Charles Myers, Allen Wexler, Richard Carter, Steve Mims, George Barlow, Rick Towle, Larry Perlstein, Richard Macaluso.

tulane honor board



Seated: Nat Allison, Martha Walters, Marge Schwartzbek, Sylvia Staples, chairman; Nancy Lewis, Michelle Boiseau, Sylvia Drefus. **Second Row:** Margie Nolan, Suzanne Dupuy, Susan Gold, Diane Andrews, Sarah Lenowitz, Louise Goldman, Mary Crilly, Sally Viner, Nan Cohen. **Not Pictured:** Cathy Dyer.

newcomb honor board

Pictured in Der Rathskellar are members of the University Center Board. Seated, from left: Mary Prosser, Suzanne Maginnis, Jan Alexander, Meg Burns, Sharon Hull, Jeff Yudin, Hank Harnage, Janie Moser, Marywill Dent, Barbara Burgess, Jean Cooover, Jamie

Covell, Barbara Edin. Standing: Mary Cay Harwell, Larry Wright, Mike Ellison, Peter Aron, Sam Levy, A. J. Friedman, Lenn Knapp, and Mr. Pederson.



Executive officers of the University Center Program are Hank Harnage, President; Sharon Hull, Secretary; Jeff Yudin, Vice-President for Administration; and Janie Moser, Vice-President for Public Relations.

university center board

tulane inter-house council

Seated: Randy Spencer, Andy Schwartz, Jim La Bauve, president; Mark Ringel, Larry Sinclair, Ted Hoskinson, Dave Blake, Bill Garrett, Gary

Ring. Standing: Bruce Robbins, Bill Dawson, Rex Smith, Lee Robinson, Dan Cliffe, Rob Montague. **Not Pictured:** Jim Bookman.



Front Row: Ann McMackin, Ann Patterson, Sherry Heiden, Nina Murray, Ruthy Grossman, Marianne Weinhold. **Second Row:** Louise Rogers, Rickie Price, Ann Affolter, Mary Kay Hinchey, Ann Timberlake, Mary

Crilly, president; Mrs. Ricciuti, Judy Jenkins, Sue Sterne, Clem Goldberger.

newcomb inner council

Jim Frank



Paul Lamb



Ginger Villemez



Susan Gold



Mary Riser



Mike Goodrich

who's who

Bob Hawley



Sally Viner



Duro Duplechin



Steve Zimmer



Hank Harnage



Marqie Nolan

who's who

Sylvia Staples



Bill Harlan

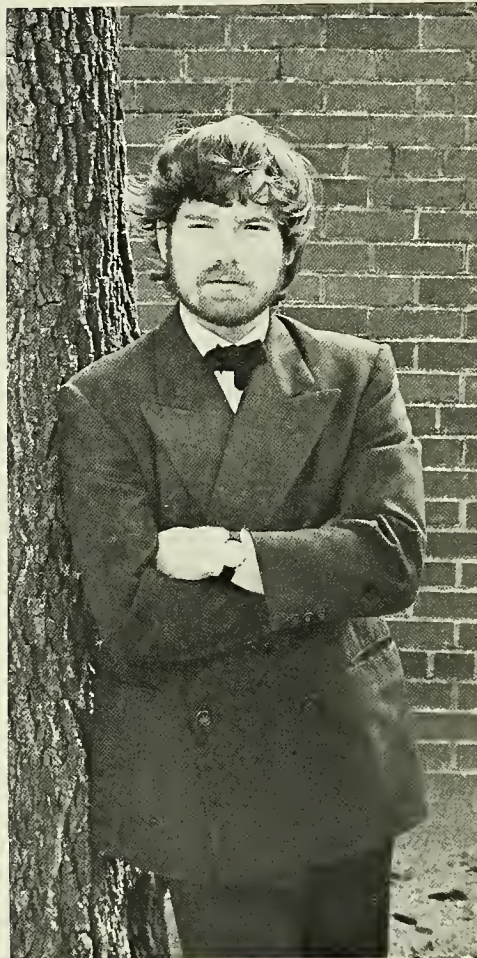

Lee Kantrow

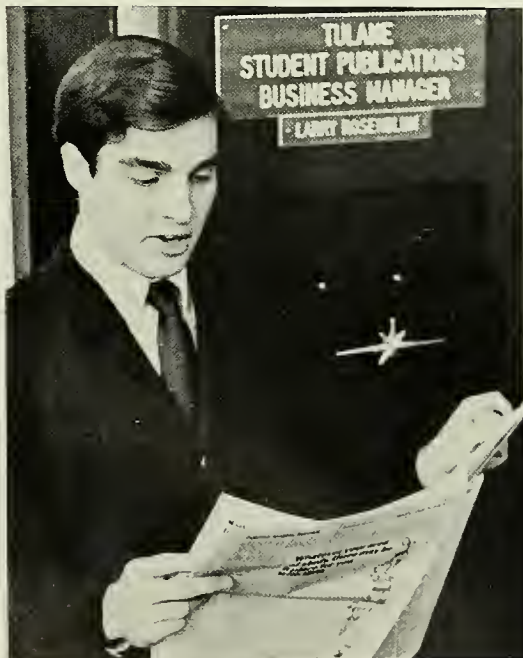
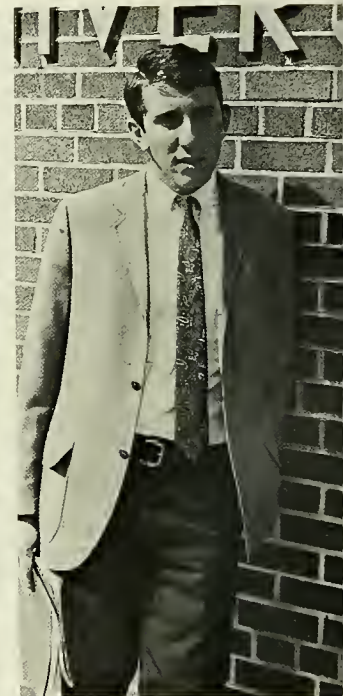

Larry Rosenblum



Gene Wright



Debby Shapiro

Andy Schwartz



Mary Crilly



Dan Gribbin

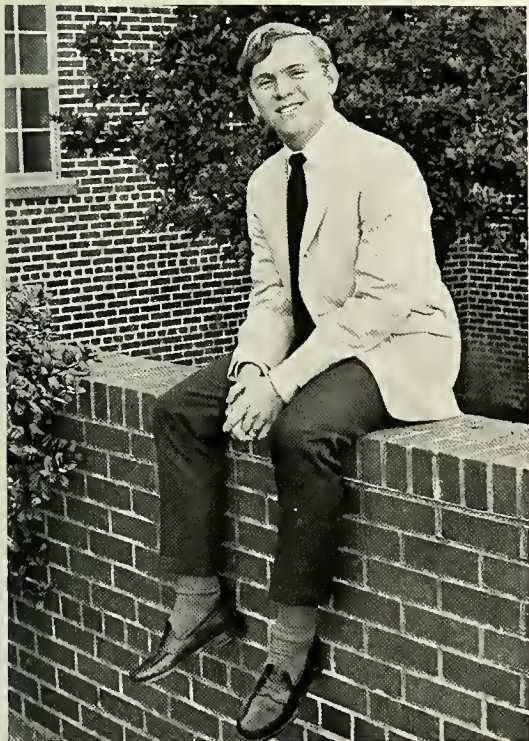

Jeff Yudin



George Barlow



Neil Levine



Ron Scott



Lenn Knapp



Michelle Boisseau

Max van Gilder



Marvin Beasley



who's who

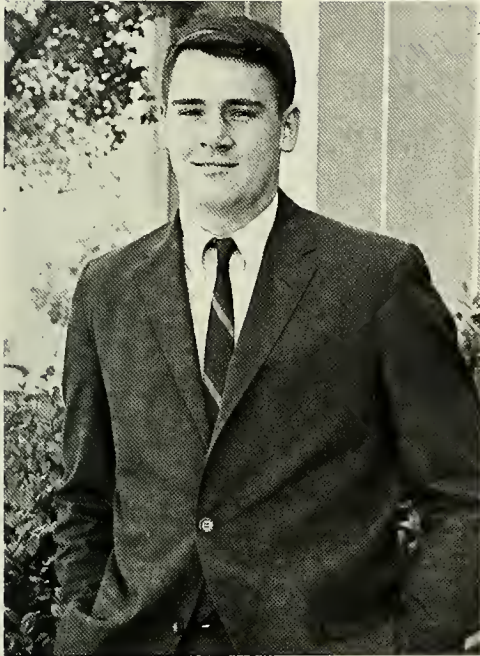

Mike Eagan



Trey Tally



Suzanne Maginnis



Susan Marland



Alan Wexler

Dorothy Connell



George Riser



Susan Staub



Mary Sumner

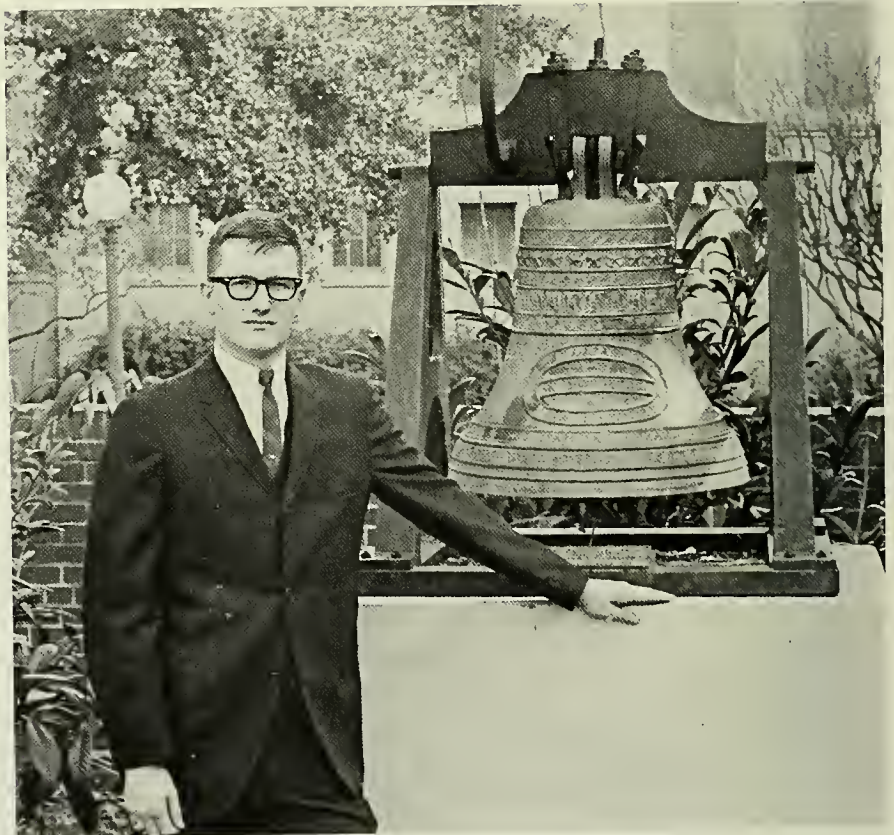

Gordon Shaw

who's who

Mike Meek

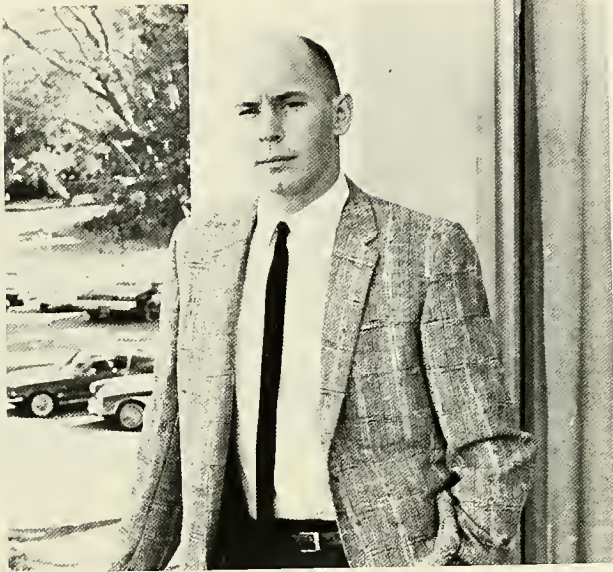

Jack Allmont

Janie Moser

who's who

Joseph Cocchiara



Toby Kolstad



Lyndonna Rocker



Carol Welch



Jim Laughlin



Jeff Feingold

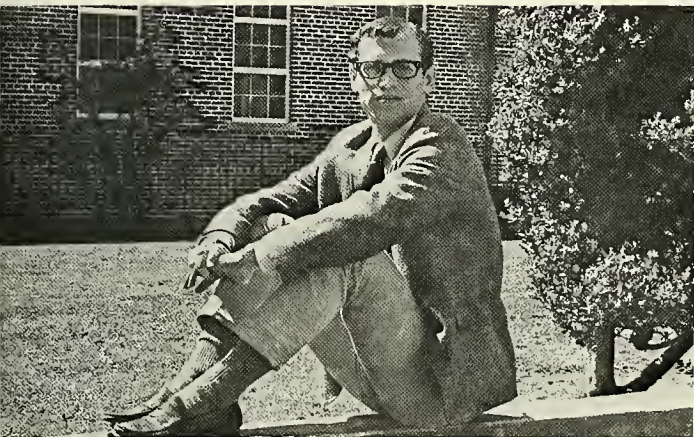

John Bergtund



Cary Tye



Marge Schwartzbek



Nina Murray

HALL OF FAME

MISS MILDRED MOUCH

MR. JESSE B. MORGAN

GEORGE BARLOW

MARY CRILLY

JACK DILLENBERG

JIM LAUGHLIN

JANIE MOSER

MARGIE NOLAN

MARY RISER

MIKE ROOS

JIM SAALFIELD

TOM SAWYER

DEBBY SHAPIRO

SALLY VINER

ANDREA VOGEL

CAROL WELCH

STEVE ZIMMER







Michelle Boiseau
Carol Buchalter
Dorothy Connell
Ann McMackin
Susan O'Boyle
Linda Prusoff
Mary Riser
Elaine Cuellar Robilio
Lynndonna Rocker
Sylvia Staples
Ginger Villemmez
Debby Shapiro, president

mortar board



Linda Bek
 Debbie Brown
 Ann Butterfield
 Penny Chittim
 Nan Cohen
 Marie Dufour
 Sherry Heiden
 Judy Jenkins
 Nancye Lewis
 Malin Davis, president



assets





Mr. Franz Voyt, President
 Marvin Ernest Beasley
 Harold Hampton Boles
 Ernest Lanier Edwards
 Henry Howell Harnage
 Leonard Kennedy Knapp, Jr.
 Matthew Harmon Luca
 Malcolm Andrew Meyers
 Donald Richard Mintz
 James Robert Nieset
 Gothard Joseph Reck
 Jeffrey John Yudin
 Stephen Robert Zimmer
 Arthur Louis Jung, Jr.
 Sidney Leroy Marks

Jack Alltmont
 Roger Avner
 Joseph Cocchiara
 Johnny H. Dalton
 James Frank
 Glenn Garte
 Daniel Gribbin
 Toby Kolstaed
 Larry Rosenblum
 HONORARY:
 Jesse B. Morgan

ODK





Professor Andrew Reck, president
 Salpi Adrouny
 Louise Bordeaux
 James Frederick Bowers, Jr.
 John C. Boyce
 Isaac William Browder
 Carol Sue Buchalter
 Robert Stephen Burgess
 Sherman Louis Carroll
 John Philip Clark
 Dorothy Veronica Connell
 Stephen LeBeda Cooney, Jr.
 Martha Amanda Crenshaw
 Roger L. Davis
 Lloyd J. DeCuir, Jr.
 Donna Marjorie Doyle
 Elizabeth Rhodes Floyd
 Kenneth M. Golden
 Patricia Ann Greene
 Daniel Vernon Gribbin
 Philip Howard Gutin
 Lee Charles Kantrow
 Richard Del Kinman
 Peggy Ann Kottwitz

Richard Alan Kulka
 Phyllis Doughty Liedeker
 Barbara Elyse Losse
 Rudolph James Marshall, III
 Joseph Barber Mays
 Virginia Wood MacManus
 Ann Elizabeth McMackin
 Marilyn Gail Moffitt
 Charles Raymond Myers
 Michael Christopher O'Connor
 Jack Noel Peterson
 Linda Lee Prusoff
 Marshall S. Redman
 John C. Richowsky
 Alicia Moody Rogan
 Stephen J. Saltzman
 Deborah Shapiro
 Samuel Lynn Tabor
 Cecil Wilton Talley
 Sarabess Aronoff Topper
 Virginia Claire Villemez
 Mark Edward Waller
 Linda Sue Waltman
 Kayla Wissner
 Jeffrey Lionel Wright

phi beta kappa

beta gamma sigma



UNDERGRADUATES:

Professor Bernard J. Capella, president
 Leonard Joseph Blistein
 James William Frank
 Byron Mackay Brown
 Norris Smith Lupo
 Dale Ann Marlin
 Michaelyn Ann O'Donnell

GRADUATE STUDENTS:

James William Boginis
 Lynn Irvin Caraway
 Roger Francois de la Mare
 John Mauree Davis, Jr.
 Peter Bailey Heister
 Hardee C. Kilgore, III
 Jack E. King
 Hunter Beall McFadden
 John Sharpe Powell
 Maurice Gene Ransdell
 Donald Earl Shaw
 Ronald Edward Shrieves
 Frank Andrew Tapparo
 Rix Nelson Yard, Jr.

FACULTY:

Alfred Rappaport

HONORARY:

Streuby L. Drumm

Wylmer Pool, president
 Glen W. Arceneaux
 Craig F. Balenti
 Norman L. Bleier
 Walter E. Blessey, Jr.
 Donald G. Ellis
 Danny Enzone
 James G. Fiasconaro
 Donald D. Gray
 Toby M. Kolstad, Jr.
 Gerald I. Latter
 Matthew H. Luca
 Ralph H. McCormick
 Donald Simoneaux
 Louis O. Smith, Jr.
 Joseph J. Tardo

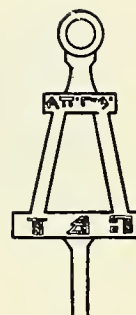

tau beta pi

alpha omega alpha

Christopher Merritt, president
 George L. Adams
 James R. Allen
 Thomas M. Beck
 Louis M. Buja
 Charles A. Bush
 Thomas R. Calhoun
 Bruce S. Eich
 Charles R. Fernandez
 Lawrence B. Getz
 Jack R. Goodman
 Robert J. Hamburger
 Stephen I. Katz
 Anthony Lazarra
 Lewis K. Lloyd
 Daryl D. Newkirk
 Thomas J. Safflez
 Michael K. Stephens
 Phillip Sullivan
 Ronnie E. Swain
 Richard R. Texada
 Joseph S. Trapani
 Richard P. Wilson





Conrad Meyer, III, president
 Harold Hampton Boles
 Robert Louis Cabes
 Warren Allan Goldstein
 Edward A. Hyndman, Jr.
 Robert C. Leining, II
 Robert Leo Lobrano
 Edward Fontaine Martin
 James Robert Nieset
 Byron Marshall Unkauf
 James William Vaudry, Jr.
 Thomas James Wyatt

FACULTY

Benjamin W. Yancey

HONORARY

Harry B. Kelleher

order of the coif

sigma xi



FULL MEMBERS

Professor Arthur Irion, president
 Dr. Frank P. Avonda
 E. Robert Burns
 Michael Connella, III
 Jim L. Culberson
 Donald J. Donaldson
 Wavell W. Fogleman
 Lydia J. Fontenelle
 Walter S. Hamilton
 Janet V. Hamilton
 Paul M. Heidger, Jr.
 Keith C. Hansen
 Harold D. Howse
 John T. McHale
 David Albert Miller
 John Oberpriller
 Padmakar Pargaonkar
 Dr. Kalpathy Ramanathan
 Dr. Ranga K. Rao

Richard Rink
 Michael S. Rohr
 Florence C. Rose
 Harry E. Settles
 Mickey W. Via

ASSOCIATE MEMBERS

Wilmer R. Bottoms
 Jean Colville
 Claudia A. Crow
 David DeSha
 David Guttman
 Karl M. Land
 James G. May
 John H. Myers, Jr.
 Randall K. Nichols
 Christopher Pennington
 Christopher Stackpole
 Benes L. Trus
 Mary S. White

Donald Desales Reeve, chapter master
 Howard Edward Callihan, Jr.
 Albert William Drake
 William Jerry Hudson
 Fleetwood Burdic Joiner, Jr.
 Martin Touart Lott
 David Michael Rittenberg
 Christopher Coston Theis
 John Carter Wyle



tau sigma delta

phi eta sigma

Jeffrey Yudin, president
 David Alfery
 Jean Allain
 James Bordyn
 Michael Brainard
 Samuel T. Burguières, Jr.
 Charles Carleton
 Kenneth Cogen
 John M. Cotton
 Joseph R. Dalovisio
 Stevan Dinerstein
 Robert Flandry
 Christopher Frano
 Gene Gindi
 Jerome J. Guidry
 Harvey Lee Hall
 John Harlan
 Michael Higgins
 Clint L. Irwin
 Charles L. Johnson
 Daniel S. Karin
 Byron Langworthy

Michael Mielke
 Gary Mills
 Gary Morse
 Daniel Mouney
 • John Mueller
 John Onofrio
 Charles Peissel
 Thomas Scanio
 Larkin Scott
 Richard Scupham
 Bertram Smith
 Jason Smith
 Wilburn Smith
 William B. Smith
 Kenneth Stucke
 Laren M. Tolbert
 Gordon Traylor
 Robert Wiegand
 Dewey L. Whitmire



HONORARY

Professor Harvey Craft



Johnny H. Dalton, president
 Richard T. Anderson
 James Bookman
 Frank Buchanan
 Stanley Carson
 Harold Chapman
 Michael Cowley
 Alan Cogle
 John Delfs
 Jon Friedman
 Bertram Froehly
 Robert Grossman
 James P. Jackson
 Gary Janko
 James Knoepp
 Michael Lieppman
 David Lifshutz
 J. Allen Metz
 Mark Paris
 William Reed
 Howard Weiss

alpha epsilon delta

sigma pi sigma



MEMBERS

Leslie E. Beavers, president
 St. Paul Bourgeois, IV
 Vibhakar R. Dave
 James G. Fiasconaro
 Arthur John Gavigan
 Judy Johnson
 Richard Kirchofer
 Eckhard Mandelkow
 Ralph H. McCormick
 Stephen E. Mullins
 Colvin C. Norwood
 Miles Riemer
 Robert E. Rogan
 Ashton Ryan, Jr.
 Michael P. Seizan
 Craig Valenti
 William M. Yeager
 ASSOCIATE MEMBERS
 William Boudreaux
 Larry Le Blanc

Douglas Birkhead, president
 William Abbott
 Sally Balch
 Steven Bechtel
 James Bennett
 Sheryl Bolton
 Hazel Bond
 John B. Brown
 Jean J. Cooper
 William B. Creel
 Martha Crenshaw
 Carl Degel
 Augustus Fargarson
 Stephen L. Fisher
 Kenneth Golden
 Alan H. Goodman
 Wayne Jackson
 Donn Kurtz
 James F. Lacy
 Jean A. Lee
 Sergio A. Leiseca
 Patrick J. Murphy
 Michael Y. Roos
 Rich Sherman
 Curtis Tatar
 Beatrix B. Weinberg
 Marianne Weinhold
 Jeffrey Yudin

Π
 Σ
 Α

pi sigma alpha

beta beta beta

Gayle Maxwell, president
 Salpi Adrouny
 Reevyn Aronson
 Jackie Blye
 Carolyn Bush
 Nancy Easton
 Marsha Edelman
 Ellen Ellis
 Linda Eustis
 Kay Garland
 Ann Geddes
 Betsy Grover
 Michele Levine
 Marie Monnot
 Susan O'Boyle
 Mary Riser
 Christine Robinson
 Jane Rush
 Winnie Shreve
 Barbara Stuckey
 Sharon Turboff
 Devra Weinstein
 Tanya Williams

B
 B
 B



Annette Johnson
 Michelle L. Jumonville
 Deborah Kensel
 Karen L. Klingman
 Paula Ladd
 Esther Levine
 Ellen Lewis
 Evelyn F. Menge
 Carla Monroe
 Michael Morgan
 Stephanie O'Brien
 Pamela E. Palmer
 Mary Parker
 Elizabeth L. Pearson
 Kathleen Reardon
 Hazel R. Ricker
 Pauline A. Rognoni
 Connie L. Runberg
 Ariana M. Schwartz
 Susan Sherman
 Linda Slote
 Kathleen Taylor
 Ann L. Veta
 Odalee C. Vonk
 Adrienne J. Wessler
 Dorothy Wilke

chi beta

alpha sigma lambda



Nona Grabien, president
 Sonia Adrouny
 Leslie J. Ainsworth
 Dagmar C. Anderson
 Barbara A. Backus
 Melissa G. Bailey
 Janice R. Bienn
 Margaret S. Burns
 Harriet Carter
 Susan C. Clark
 Rebecca A. Coleman
 Emily DeMontluzin
 Dorothy Drabek
 Janina Galler
 Cyrelle K. Gerson
 Gail Sue Gerson
 Cathy F. Goldstein
 Nancy Greene
 Robin P. Graubarth
 Cheryl L. Gregoratti
 Mary K. Hargrave
 Martha Harris
 Bonny S. Harwood
 Sherry M. Heiden
 Marilyn F. Heyda
 Jessie Hunter

William Rivera, president
 Solomon Adler
 Mrs. Audrey Bruce
 Mrs. John M. Chancellor, Jr.
 Joseph Davenport
 Mrs. Beulah Deitch
 Mrs. Mariette Errington
 David K. Fry
 Fernando J. Estopinal
 Miss Genevieve M. Grundmeyer
 Mrs. Judi Guth
 Mrs. Deirdre J. Hardy
 Edmond F. Heyd, Jr.
 Miss Beverly Jacobi
 Everett Karl Johnson
 Mrs. Cleone Jordan
 Charles B. O'Connell
 Mrs. Katherine Robertson
 Mrs. Barbara Saik
 Mrs. Arlene Streicher

Gary Plosser, president
Joseph E. Allen
Walter Hayes Fush
Lee Charles Kantrow
Leonard K. Knapp, Jr.
Matthew H. Luca
Claude A. Mason
Edward Myrick
Donald Mintz
Jeffrey Yudin
Stephen Zimmer
Professor James Murphy



kappa delta phi

tulane scholars and fellows program

FRESHMEN

College of Arts and Sciences

Antin, Mark Leigh
Atkinson, William Hudson
Badat, Randall Myron
Barbor, Robert Baron
Beckett, Charlie Mitchell, Jr.
Bock, Peter Paul
Briggs, William Henry, III
Brooks, John Barry
Brotman, Paul Edward
Butler, Craig Lindley
Colburn, Duane Leigh
DeForest, Donald George
Dunn, David Worth
Eisenberg, Alan Stuart
Elkin, Roy Steven
Ellison, Michael William
Florey, James Bruce
Frederick, Clay Bruce
Gochman, Charles Samuel
Gordon, Murray Jacob
Greenberg, Stephen
Grota, John Gordon
Guilliams, Stephen Edward
Higgins, Michael James
Hopman, Mark Allen
Hunt, John Walter
Johnson, Charles Lawrence
Johnson, James Daniel
Jones, Jerry Wayne
Karin, Daniel S.
Katz, Eugene Michael
Keyser, Warren Benjamin, Jr.
Knecht, Raymond Lawrence, Jr.
Landry, Charles Elwood, Jr.
LaBlanc, Oren Franklin
Lee, Robert Emile, Jr.
Lombard, Dale Acquinas
Mata, Bacilio Mares
Merlin, Harold Stephen
Mills, Gary Eugene
Morse, Gary Louis
Mouney, Daniel Francis
Murphree, Gary Lynn
Patterson, Robert Charles
Peery, Robert Hamer
Peissel, Charles Robert
Pyle, Charles Yarnell, Jr.
Reese, Howard Lanier, Jr.
Ringel, Marc Allan
Rubenstein, Daniel Lawrence
Sahlay, Avery Douglas
Scott, Larkin Ridgway
Scupham, Richard Kent
Sellers, Fred Harold, Jr.
Sheets, David Alan
Shuchart, Stephen Robert
Smith, Bertram Leon, III
Smith, Jason Van Alstine
Smith, Wilburn Anthony
Spitzer, Philip Robert
Stansell, John Dee
Stein, Arthur, III
Thomas, Nauman Scott
Thrun, Robert Harold
Torkildsen, William Halvard

Vollmer, David Robert
Walsh, John Breslin
Wiegand, Robert, II
Williams, David Monroe
Newcomb College
Ackerman, Judy Lea
Anderson, Shirley Marie
Armbrust, Deborah Anne
Armstrong, Janice Dale
Armstrong, Sharon Kay
Ballenger, Rebecca Susan
Baar, Catherine Rachel
Bedman, Janice May
Chambers, Donna Jean
Cohn, Jo Frances
Danna, Arlene Frances
deJean, Joan Elizabeth
deMontluzin, Emily Lorraine
Dickendorst, Sherry Jean
Drabek, Dorothy Anne
Druck, Barbara Jean
Favrot, Michelle St. Clair
Flavin, Courtney Frantz
Fleischer, Eunice Miriam
Galler, Janina Regina
Gerson, Gail Sue
Gwyn, Marilyn
Harris, Martha Carver
Holder, Marcia Gail
Huff, Suzanna Grace
Jaw, Jean Yam
Johnson, Annette Grace
Johnson, Margaret Lamb
Kaye, Carole Lynn
Kensel, Deborah Lynn
Key, Marilyn Hart
Langland, Susan Kathleen
Lee, Laurie Jane
Levine, Esther Fay
Lewis, Ellen Douglas
McCoy, Linda Ruth
O'Bryant, Susan Jo
Patrick, Linda Esther
Payne, Cynthia Anne
Picard, Nancy
Pillsbury, Karen Elizabeth
Prieto, Rosary Maria
Reardon, Kathleen Marie
Reid, Ethel Marian
Ricks, Diane Marie
Rolf, Patricia Madeleine
Rosten, Barbara Beth
Runnestrand, Sarah Gove
Smith, Linda Gaye
Stone, Kristin Dean
Taylor, Kathleen Joan
Ule, Ulla Jo
Unqlaub, Seidee Montgomery
Venturatos, Kathryn Georgia
Weinberger, Eleanor
Wilke, Dorothy Carleen

SOPHOMORES

College of Arts and Sciences

Benson, Craig Thomas
Bodenheimer, James Patrick
Boqqs, Derrell H.
Brashier, Louis Colbert

Bruckner, Henry Paul
Buchanan, Frank Randall
Burton, James Augustus
Butka, Norman William, Jr.
Chapman, Harold Aloysius, Jr.
Clark, Charles Kenley
Colby, Thomas Vail
Collier, John Tom, Jr.
Connolley, John Edward
Cogle, Allan Garigue
Cowley, Michael Joseph
Dawson, William Benton
deLaureal, Stephen Philip
Delfs, John Robert
Dubuisson, Edward B.
Epstein, Jerry Lee
Everard, Wayne Michael
Forrester, Joe Edward
Friedman, Jan Marshall
Froehly, Bertram Martin, Jr.
Garrett, William Floyd, Jr.
Gavigan, Arthur John
Gifford, William Ernest, III
Glass, Gary
Granovatter, Bruce Alan
Griswold, Raymond Bruce
Grizzard, Robert Harold, II
Grossman, Robert Ivin
Guthrie, Norman David
Horowitz, Leonard Norman
Janko, Gary Steven
Knight, John Ross
Langhoff, Charles Anderson
Lee, Cayce Redding
Lieppman, Michael Edmond
Lifshutz, David Martin
Lubin, David Jack
Martin, Ralph Drury
Massey, Jon Grant
Moore, Robert Lloyd
Mullins, Stephen Elliot
Myers, Alan Michael
Noonan, Gregory Robert
Norwood, Colvin Gamble, Jr.
Ochs, Richard Hagedorn
Rackow, David Lee
Reddoch, Samuel Edward
Rhodes, Patrick William
Richardson, Lee David
Robbins, Jay Arnold
Roberts, James Patrick, Jr.
Ryan, Ashton Joseph, Jr.
Salter, Charles August
Schulman, Paul Richard
Schwartz, Harvey David
Selby, James Winford, III
Seltzer, Shalom Daniel
Shouse, Marcus Dillard
Slaughter, Howel William, Jr.
Stahl, Glenn Michael
Stephens, Mark Edwin
Stewart, Charles Allen
Strauss, Mark Alvin
Sutton, Dennis Duane
Thompson, Walter C., Jr.
Vining, Thomas Truelsen
Wachtel, Andrew Stephen, Jr.
Weiner, Paul Kenneth

Whittington, Peter Frank
Wilburn, James Garnett

Newcomb College

Adrouny, Sonia
Avner, Claudia Gail
Backus, Barbara Ann
Bailey, Melissa Grace
Barnes, Jo Beth
Bienn, Janice Rebecca
Burns, Margaret Stewart
Cash, Susan Luanna
Chambless, Dianne Lynn
Christian, Karen Frances
Clark, Susan Campbell
Coleman, Rebecca Ann
Cusick, Suzanne Gertrude
Daspit, Caroline
Dees, Susan
Derrig, Sandra Lee
Dufour, Marie Jeanne
Gerson, Cyrella Kay
Goldstein, Cathy Faye
Grabien, Nona Parmelee
Gregoratti, Cheryl Lee
Gresham, Mary Gore
Guderian, Priscilla Noel
Hall, Anne Inez
Hargrave, Mary Karen
Harris, Sharyn Kay
Harwood, Bonny Sheryl
Heiden, Sherry Marion
Heyda, Marilyn Frances
James, Barbara Ruth
Johnson, Isabel Glenn
Jumonville, Michelle Louise
Kerley, Pamela Sue
Klingman, Karen Lynne
Lipman, Alada Eve
Lovingar, Margaret Louise
McGinnie, Eileen Brightmore
McIntosh, Lea Chapman
Martin, Diane Mary
Motes, Frances Anne
Palmer, Pamela Ellen
Passman, Ellen Sandler
Pearson, Elizabeth Leone
Pyle, Barbara Elizabeth
Ricker, Hazel Rosalie
Roqnoni, Paulina Amelia
Runberg, Connie Lou
Sachen, Linda Mary
Schlosser, Jayne Lindsay
Schwartz, Ariane Monica
Smithloff, Linda Kay
Somberg, Debra Lynne
Tomasek, Virginia Frances
Vata, Ann Lorraine
Vonk, Idalee Claire
Wessler, Adrienne Janet
Wilhite, Rita Margaret
Wright, Linda Frances

JUNIORS

College of Arts and Sciences

Allmont, Jack Marks
Anthony, Aubra Hayes, Jr.
Arehart, David Wilson

Baguley, Bruce Howard
 Binford, Charles Alfred
 Brenner, Sayers Robert
 Browder, Isaac William
 Brown, Ronald Jeffrey
 Carson, Stanley David
 Ciborowski, Crayton Edwin
 Dalton, John Howard
 Devlin, John Michael
 diLeo, Anthony Marcus
 Doming, Daryl Paul
 Ezell, Cloyd Lee, Jr.
 Fiechtel, Steven Francis
 Fitch, John Michael
 Friedman, Reuben Isidore
 Fuerst, Jan Fredric
 Gelbspan, Richard Barry
 Goldstein, Michael Carl
 Gow, Charles Edward
 Harnage, Henry Howell
 Kumin, Ivri Matthew
 Levin, Jonathan Evan
 Lilly, Charles John, Jr.
 Lipson, Robert Alan
 Meyer, Malcolm Andrew
 Miller, Randolph Kent
 Murphy, David Alexander
 Nadas, John Louis
 Newsom, Phillip
 Penney, Richard Cole
 Schneider, Bruce Stanley
 Seligman, Moise B., Jr.
 Shaw, Robert Harris
 Sinclair, Lawrence Michael
 Wilson, Larry Gordon
 Witmeyer, John Jacob, III
 Yeaeger, William Martin, Jr.
 Yudin, Jeffrey John

Newcomb College

Abercrombie, Elizabeth Jane
 Bond, Hazel, Inez
 Burgess, Barbara
 Churney, Sarah Sophie
 Cooper, Jean Saralee
 Davis, Kathleen Ann
 Derbes, Elizabeth Marie
 Diehl, Katherine Ireys
 Fift, Judith Ann
 Fishman, Walda Katz (Mrs.)
 Friedlander, Nancy Louise
 Goheen, Nancy J.
 Goldberger, Clem
 Greene, Patricia Ann
 Grossman, Ruth Miriam
 Heaton, Dawn Joyce
 Hermann, Carol Jean
 Hickok, Kathleen Klaire
 Kaplan, Francine
 Lemley, Mary Ann
 McMahan, Sandra Ann
 Mullens, Jo Ann
 Parker, Janice Noble
 Price, Ricki Sue
 Ravinett, Andrea Lynn
 Ricciuti, Nicola Edna
 Robinson, Christine Ann
 Roovers, Regina Josepa
 Rosen, Louise
 Schiff, Anne Louise
 Sorrels, Martha Evell
 South, Frances Dean
 Timberlake, Ann Sherwood

JUNIORS (JYA)

College of Arts and Sciences

Brown, George Barremore
 Technische Hochschule

Deming, John Winton, Jr.
 University College of
 Swansea
 Herz, Thomas Mark
 University of Sussex
 Jarrott, David Michael
 King's College
 University of London
 Kahn, Douglas Gerard
 University of South Wales,
 Cardiff
 Kravitz, Jay David
 London School of Economics
 and Political Science
 Jacobs, Richard Douglas
 King's College
 University of London
 Kuehne, George Bruce
 University of Manchester
 Loeffler, David Harold, Jr.
 University of Leeds
 McCahill, Thomas Winfield
 University of Edinburgh
 Plotkin, Michael David
 University College London
 Ranier, Drew Averill
 University of Reading
 Sanders, Jerry Scott
 University College London
 Smith, Bruce Ray
 University of Birmingham
 Swann, Alan Craig
 University of Manchester
 Theiling, Richard Carl
 University of Liverpool
 Trus, Benes Louis
 University College of Wales,
 Aberystwyth
 Turner, Ralph Tracy
 University of Bristol
 Wertkin, Martin Gary
 University of Hull

Newcomb College

Aronson, Reevyn Ieta
 Queen Cary College
 University of London
 Bivens, Mary Ann
 University College of Wales,
 Aberystwyth
 Blye, Jacalyn Irene
 University of Paris
 Brody, Frances Regina
 University of Nottingham
 Cantella, Barbara Dianne
 University of Madrid
 Champeau, Cheryl Lynn
 University of Madrid
 Clark, Elizabeth Diane
 University of Edinburgh
 Cooke, Nora Campbell
 University of Leeds
 Crews, Catherine Yancey
 University College of
 North Wales, Bangor
 Davis, Anna Christine
 University of Hull
 Dunn, Susan Ward
 University of Madrid
 Freedman, Bernadette
 Westfield College
 University of London
 Garrison, Linda Nell
 University of Paris
 Geddes, Ann Dunbar
 University College of
 North Wales, Bangor
 Guller, Lois Milgram
 University of St. Andrews

Hauber, Eugenia
 Queen Mary College
 University of London
 Hoch, Judith Rose
 University of Manchester
 Hockert, Janet Louise
 University of Paris
 Johnsen, Telise E. M.
 University of Southampton
 Kazer, Alivia Joan
 University of Reading
 Levine, Bonny Gale
 University College London
 Molloy, Kimberly
 University of Paris
 Morris, Susan Winslow
 Bedford College
 University of London
 Patrick, Susan Bess
 University of Paris
 Perwin, Cynthia Leslie
 University of Paris
 Reif, Sharon Dale
 University of Rome
 Smith, Phyllis Gail
 University of Paris
 Sowell, Carol Ann
 University of South Wales,
 Cardiff

Stuckey, Barbara Gail
 University of Aberdeen
 Thompson, Nancy Jeanne
 University of Madrid
 Todd, Sue Mervin
 University of Liverpool
 Torrence, Linda Rochelle
 King's College London
 Whitfield, Mary Augusta
 University of Paris
 Womack, Deona June
 University of Birmingham
 Yellen, Gay Claire
 University of Paris

SENIORS

College of Arts and Sciences

Avner, Roger Painter
 Bogdanow, William James
 Bowers, James Fredrick, Jr.
 Brown, Gordon
 Burgess, Robert Stephen
 Carroll, Sherman Louis
 Clark, John Phillip
 Cline, Jennings Evans
 Cooney, Stephen Lebeda, Jr.
 Cox, Joseph Louis, Jr.
 Davis, Roger Lewis
 DeCuir, Lloyd Joseph, Jr.
 Dunkelberger, Peter Kent
 Evangelauf, George, Jr.
 Golden, Kenneth Miles
 Gribbin, Daniel Vernon
 Kinman, Richard Del
 Kulka, Richard Allen
 Lauland, Elwood Lloyd
 McFarling, David Allan
 Marshall, Rudolph James, III
 Mays, Joseph Barber, Jr.
 Myers, Charles Raymond
 Neely, Ronald Cline
 O'Connor, Michael Christopher
 Oestreicher, David W., III
 Portnoy, Kenneth Steven
 Redman, Marshall Sidney
 Richowsky, John Christopher
 Roybal, Robert Edward
 Schaffer, Charles Benjamin
 Smith, Greenleaf Haugaard

Stapp, William Francis
 Tabor, Samuel Lynn
 Talley, Cecil Wilton
 Waller, Mark E.
 Whitfield, Ronald Morris
 Yoshioka, Paul Mesa

Newcomb College

Adrouny, Selpi
 Barclay, Anne Raymi
 Beaulieu, Anne
 Bordeau, Louise
 Buchalter, Carol Sue
 Connell, Dorothy Veronica
 Crenshaw, Martha Amanda
 Doyle, Donna Marjorie
 Edelman, Marshal Kaye
 Eustis, Linda Nell
 Finsten, Nancy Deborah
 Furey, Madeleine
 Hartley, Marilee
 Losse, Barbara Elyse
 McMackin, Ann Elizabeth
 Macmanus, Virginia Wood
 Manley, Sharon Louise
 Melson, Diana Lynn
 Moffitt, Marilyn Gail
 O'Boyle, Susan Elizabeth
 Prusoff, Linda Lee
 Rocker, Lynne-Donna
 Rogan, Alicia Moody
 Shapiro, Deborah
 Topper, Sarahess Arnoff (Mrs.)
 Waltman, Linda Sue
 Weinberg, Beatrice Beryl
 Williams, Tatyana Eustis (Mrs.)

GRADUATE STUDENTS

Birkhead, Herbert Douglas
 Brown, Joan Bass
 Brown, Suzanne
 Churchill, Ethelyn R. (Mrs.)
 Egudin, David
 Fisher, Stephen Lynn
 Frishe, Margaret Louise
 Hartel, Rosary Vera
 Herman, Helen Yomtov (Mrs.)
 O'Donnell, Sheila Rose
 Richardson, Sheila Ann
 Speed, Linda Jan
 Wells, Dorothy Bergquist (Mrs.)
 Woodford, Sylvia Lee

SENIORS AT REGIONAL INSTITUTIONS

Bryant, Mary Anne
 Furman University
 Dean, Barbara Rae
 Furman University
 Fite, James Ward
 Millsaps College
 Harrison, Catherine H. (Mrs.)
 Arlington State College
 Jones, James W.
 Trinity University
 McCormick, Charles L.
 Millsaps College
 Mercer, Frank T., II
 Louisiana Polytechnic
 Institute
 Mix, Louis Paul, Jr.
 Arlington State College
 Nicholson, James E.
 Louisiana Polytechnic Institute
 Sandifer, James R.
 Mississippi College
 Sisemore, Lester K.
 Louisiana Polytechnic Institute

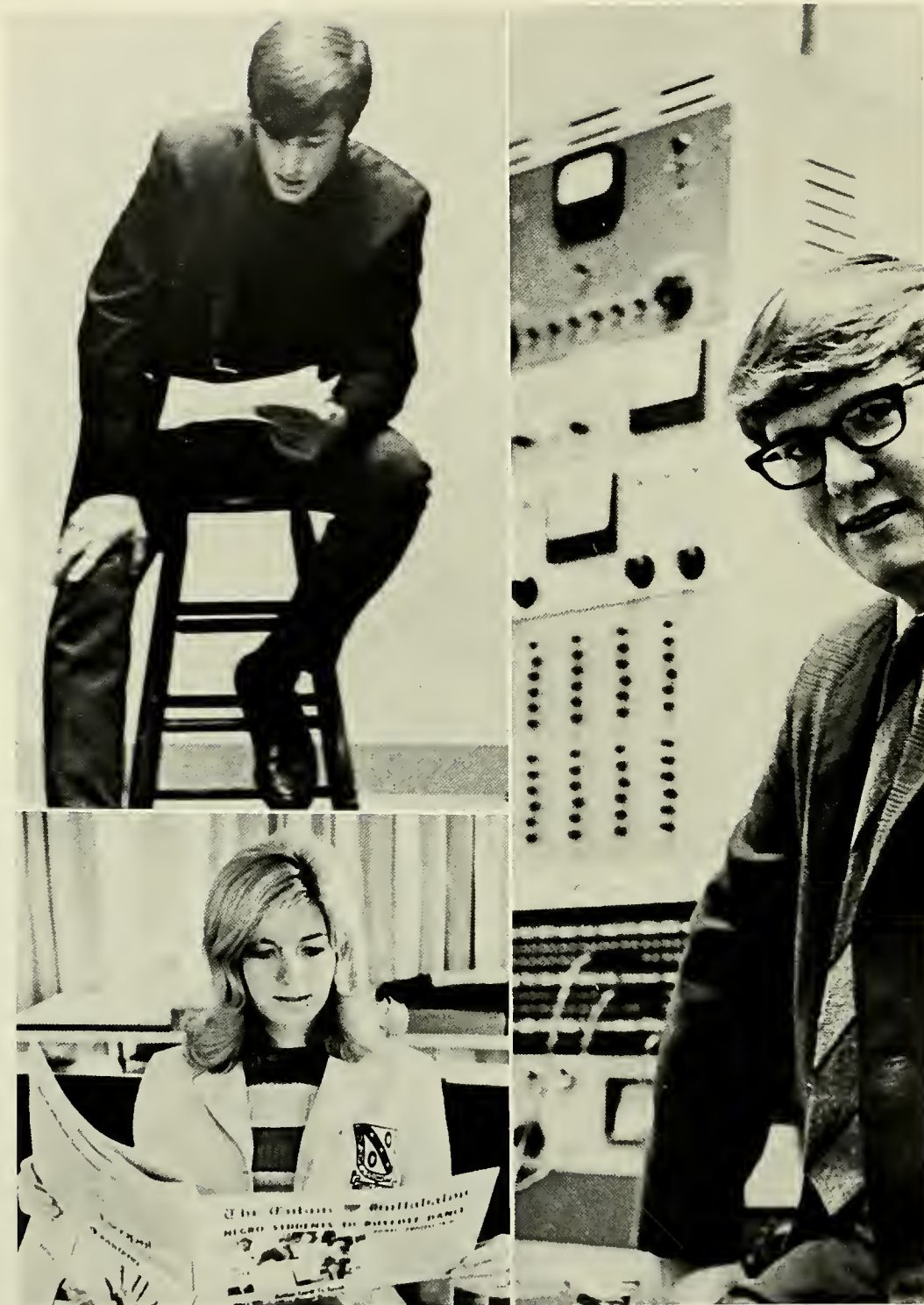

communications

To communicate is an art . . . Through these pages we communicate with those who continually communicate at Tulane . . . The Publications

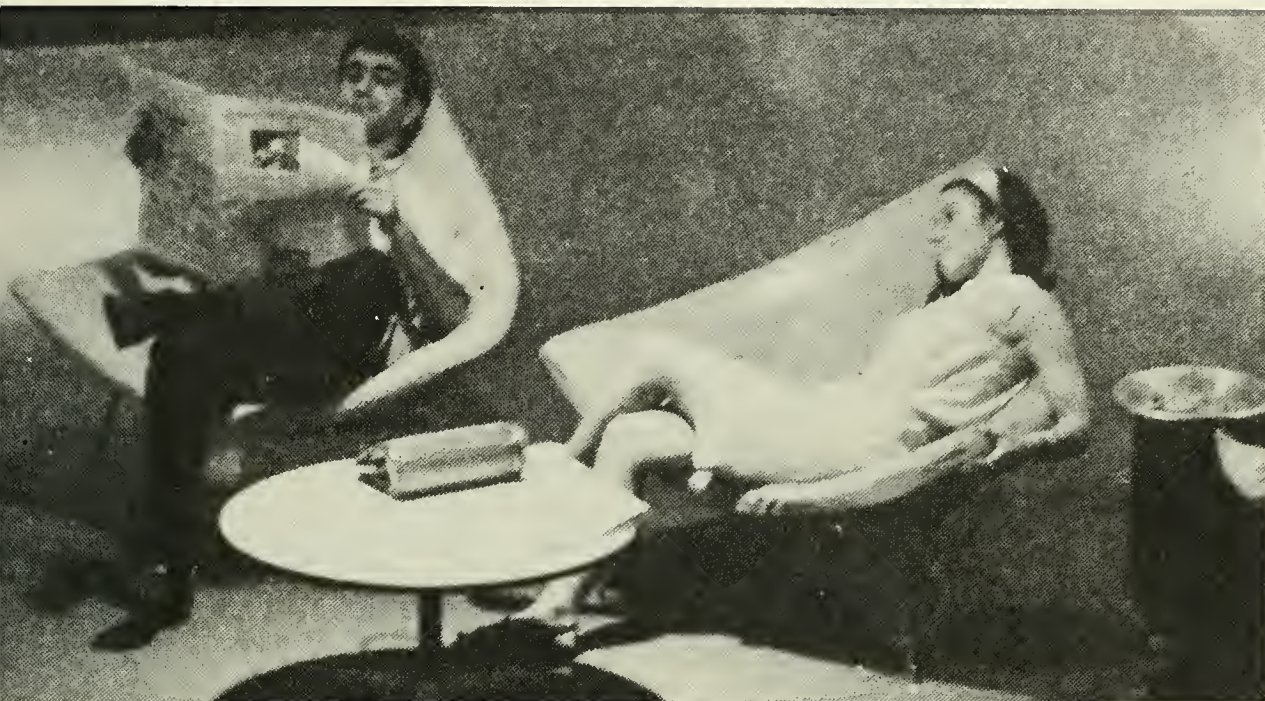

To communicate readers become necessity . . . to criticize, to acknowledge, to enjoy, to comment . . . the reader



To communicate the writer's mind and fingers combine to create, to analyze, to produce . . . the writer

The communicative man is a rather stagnant soul. At Tulane he hides in the basement of the UC, unless he specializes in Law or Drama or students' telephone numbers. There in the sanctuary of typewriters and tape recorders and badly unsharpened pencils and "On the Air" signs, the communication man has only one ambition: to create—to produce the printed or spoken word.



Presenting to the public a happening: The Jamb Staff, 1967.

Ode to the Jamb Staff: Someone up there likes us—what with strained deadlines and strained nerves, but more so, strained (so, so strained) ulcers.

JAMBALAYA

The trick to yearbook success is to live the year backwards. You know all the kids rushing to get the book so that they can see their picture under a club they went to once . . . for the picture. So they can have a picture of their favorite teachers . . . for voo-doo. So they can check out who is handsome and who is really as bad as everyone said. The only trouble, however, with a yearbook is that all is lived backwards. So that when you see your picture the summer has come and only you can compliment yourself. But maybe that's the success of the **Jamb**—it's being such a personal thing.



Sylvia Dreyfus, editor.



Editor and able-bodied assistant.



Woody Norwood, Classes Editor.

JAMBALAYA STAFF



Clem Goldberger, Head Jamb Caddy and Leadership Editor, smiles at Sports Editor John Freund's ball which hit rock bottom on the sixth tee.



Leading the pack, Jeff Laden, Military Editor, and Suzanne Maginnis, Editor of Organizations.



Diane Dallas, Administration Editor, and friend.

A. J. Friedman, Index Editor, shows his organizational balance at one of his busy staff meetings.



Marty Lott, architectural advisor.



Somewhat lost are Doug Myers, Editor in Charge of Everything, and Al Childs, Feature Editor.





Jim DeWoody, Design Editor in charge of creative covers, holds up the world creatively.



Roommates of sorts view the fraternities of Broadway from a distance—Walt Griffin and Bob Silverberg, frat editors.



Handling the demonic ways of the sorority system are Babs Pollard, Editor, and Rachelle Galanti.



The court jesters: Arnold Shelby, Communications Editor, and Meq Burns, Beauty Editor.

hullabaloo



Now you go tell him that if he wants his picture back, he should come get it himself.

Mild would be the **Hulla** in 1966-67 thought many with a female editor at the helm. Mild in editorial comment, mild in stands, mild through and through. But surprise said Vogel and promptly batted out a constructive, however critical editorial. She said to the golfing partners of Schulman, Shelby and Porter to hit the key-board with excellence. And added Howie's experience to boot. She sent for Melson from Europe and Egger from somewhere and they added the complementary touch necessary. So Surprise World: Vogel did it in 1967.



Diana Melson, Managing Editor, manages a smile.

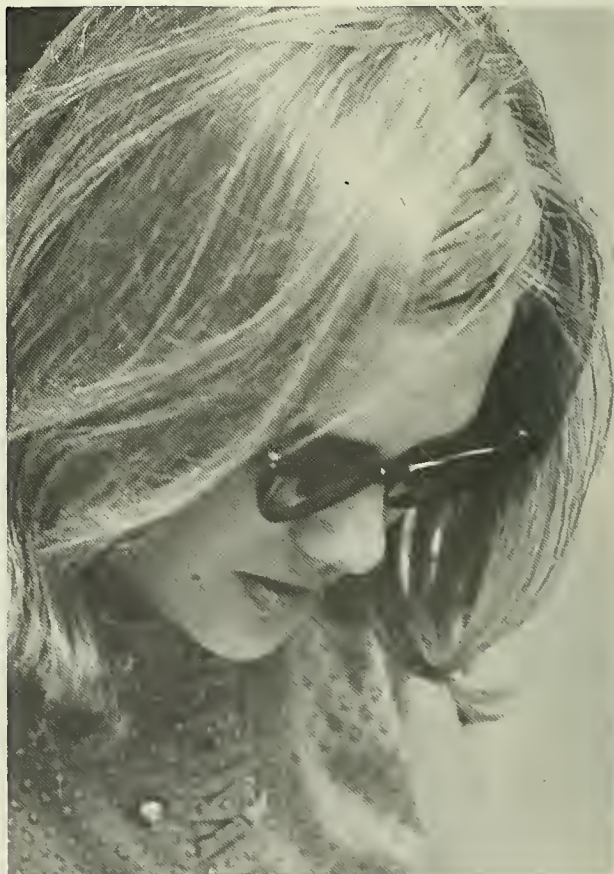

Andrea Voel, Editor . . . Creative Journalism.



Paul Schulman, Feature Editor, goes over his weekly "Faculty Focus."

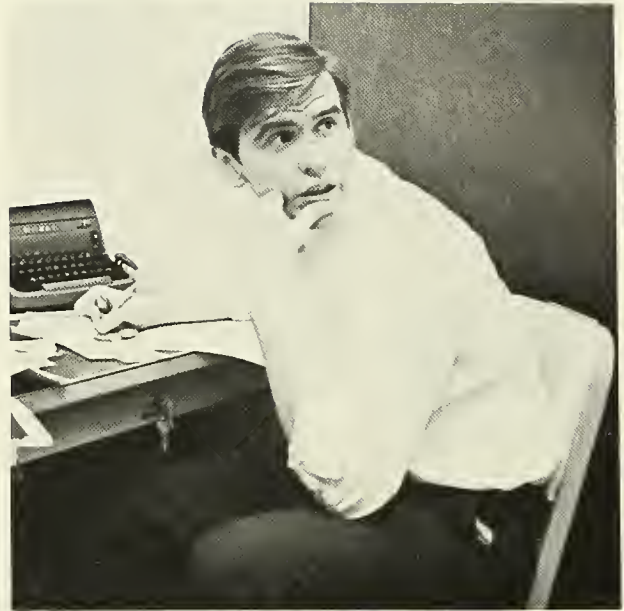

Grand Imperial Movie Critic Jeff Howie led the staff editors this year with "Letters to the Editor" comments against him.



Making up a few quotes of his own is Jim Porter, News Editor.



Arnold Shelby looks as bleary-eyed as ever as he grins and bears his way through his Sports Editorship.

The bulk of the paper every year is made up of news, features, sports and entertainment. And thus the bulk of this year's work came from Jim Porter, Paul Schulman, Arnold Shelby and Jeff Howie.

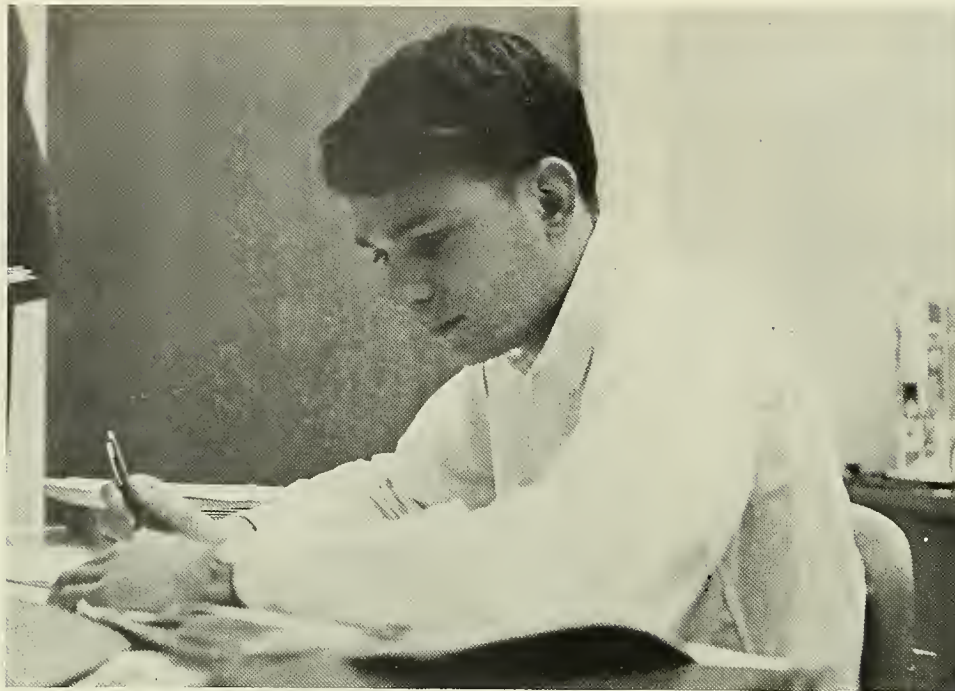

Bruce Egger, assistant managing editor and head telephone answerer.

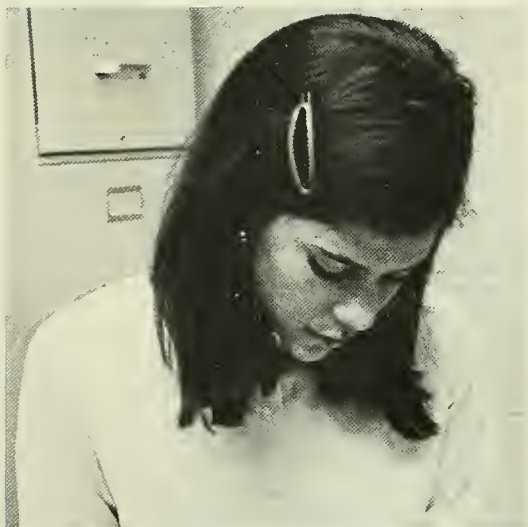

Suzanne Stamps, one year letterman.

The secret to the byline is the assignment. On the **Hulla**, Bruce Egger, assistant managing editor, was the man to see for story assignments. A few of his staff writers are shown here.



John Fitch, two year letterman.



Barbara Edin, three year letterman.

hullabaloo



Bill Rushton, controversial columnist, in a pensive mood whips out another statement of value judgments.



Rodolfo Pastor, h., columnist, debates a column on the use of an arty suffix in one's name.



Joe Mays, second from left, questions George Barlow on his opinion regarding intoxicating beverages during school hours at HULLABALOO's weekly voyage to oblivion.

photographers

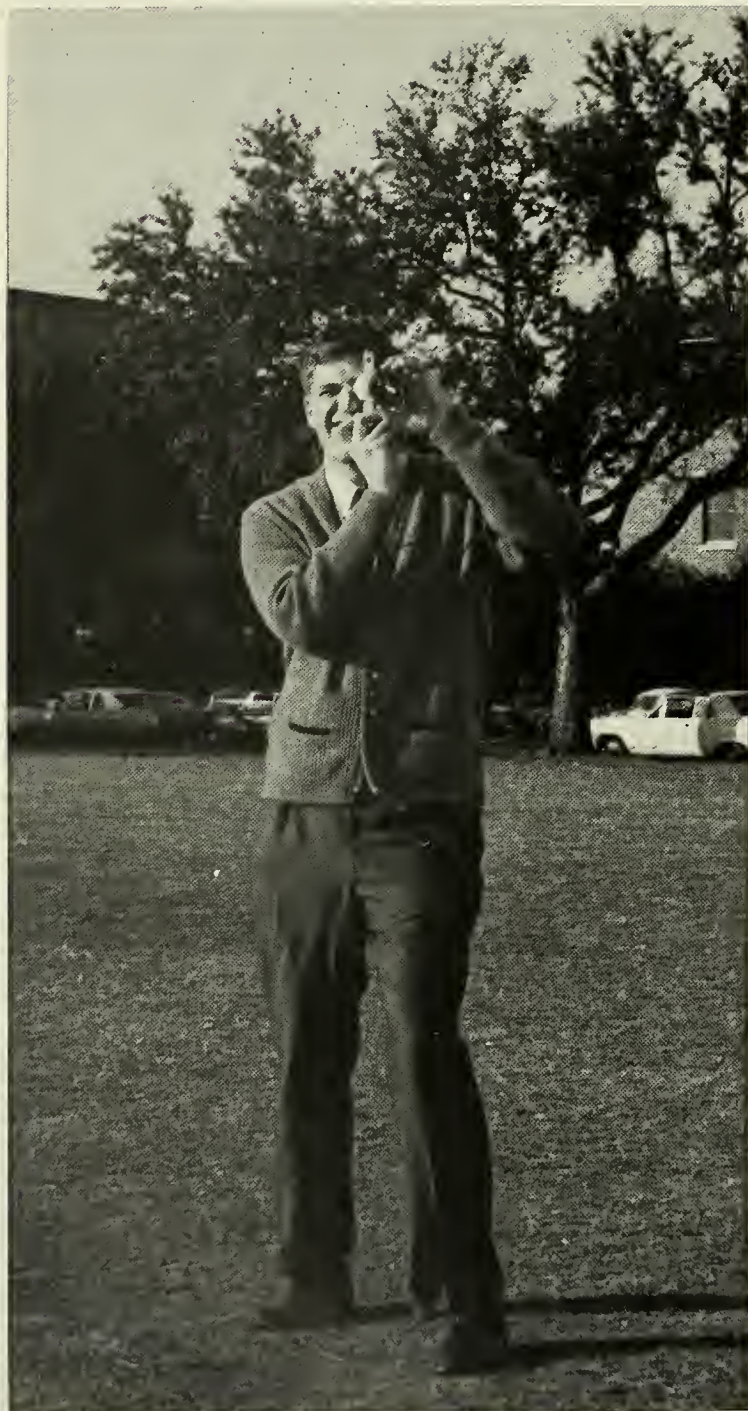

John Brown, head photographer, focuses on a charging rhino in quadrangle action.

If someone is needed in communication it is the visual communicator . . . the man who makes events or actions or happenings live forever by the press of a finger.

And 1920's revisited as J. B. walks on white hoofs.



Pat Riley, nature photographer, tunes in on photosynthesis.



Doug Sahley takes a cynical look at the world.





Larry Rosenblum, Business Manager for Publications, presents a Hullabaloo advertising suggestion.

Larry returns to his office only to find his phone ringing, his complaint department missing, his staple gun empty and his typewriter over-run.

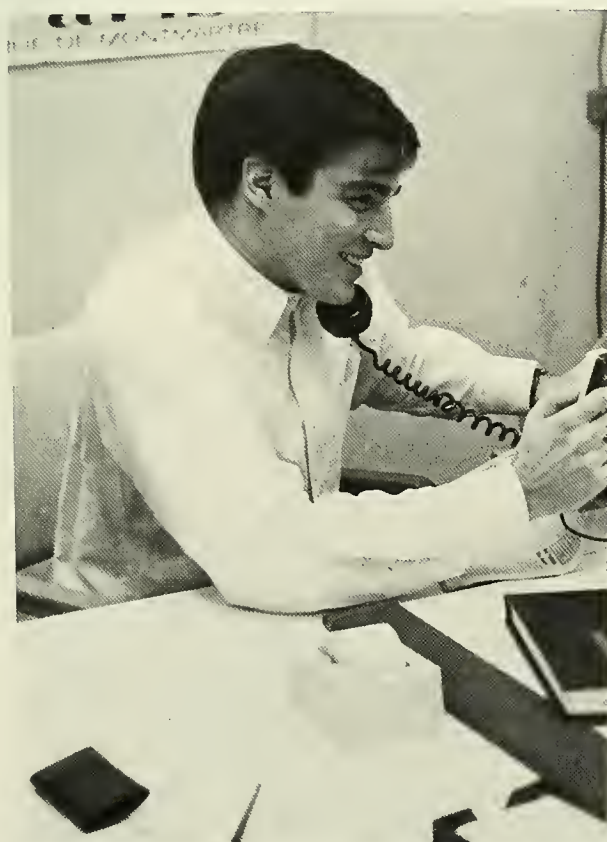

business staff

As Business Manager of Publications, Larry Rosenblum is responsible for the money-matters of all Tulane publications. This involves dealing with hard-nosed retailers, over-worked printers, and irate Hullabaloo staff people who demand their pay-checks on time.

business staff



Circulation Manager Pete Aron unloads his car with the weekly **Hullabaloo**s.



Drew Robins, Assistant Circulation Manager, keeps the files up to date and the subscriptions rolling out.

Assistant Business Manager Kal Shwartz sets up the ads for the **Hullabaloo** before layout.

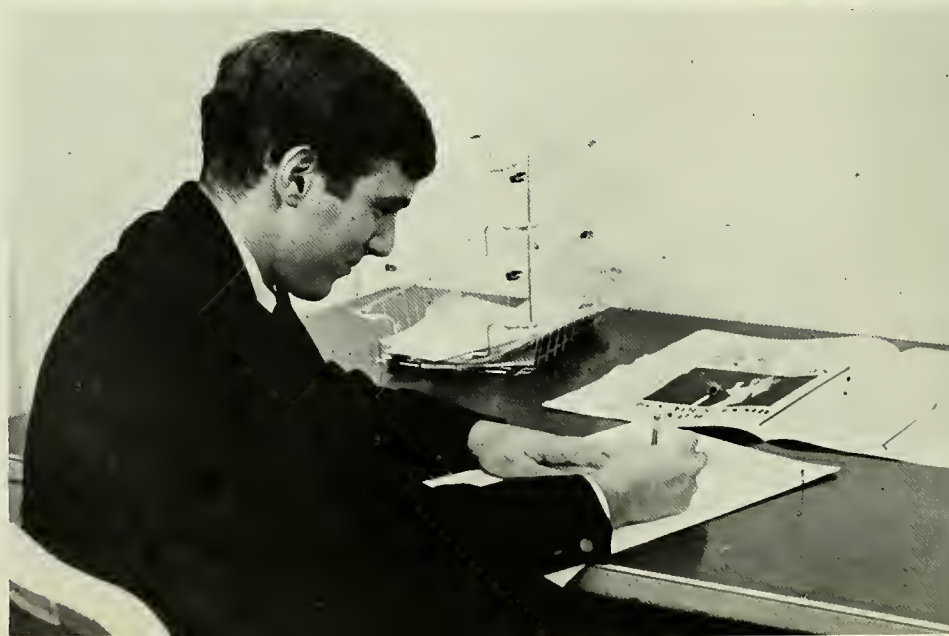



This jolly bunch of fellows is TUL's executive staff. Top to bottom: Ron Scott, station manager; Jimmy Popham, program director; Brian Bruce, chief announcer; Dennis Kahane, continuity director; Roy Flukinger, production manager; Nelson Brown, public relations director; and, Bill Klinkenstein, advertising manager.

WTUL since September has expanded, enlarged, and increased to become the third leading radio station for Tulane students. The programming this year has been sparked with regular newscasts, day-long broadcasting, a new morning show and various other novel and new shows. The publication has stepped into its own this year as a well-recognized radio station.

WTUL

The WTUL News Staff.





The key to any radio station the record file, its hand.



Self-proclaimed omnipotent-one Ron Scott looks over his glasses in the patented pose.

Although not elected formally by the Publications Board, Ron Scott stepped in early in the school year and proceeded to install pride in the staff members and new programming to the listening audience. Scott has rounded WTUL's programming to almost a 24-hour schedule.



Robin Lindsey, chief copywriter, reads through a nightly news broadcast.



Jim Friedman, Buddy Caldwell, and Bob Dawson entertain at a TUL folk fest. Laughing Boy rounds out the picture.

Ian Fletcher, a beginning broadcaster, is an example of the development program of the station.



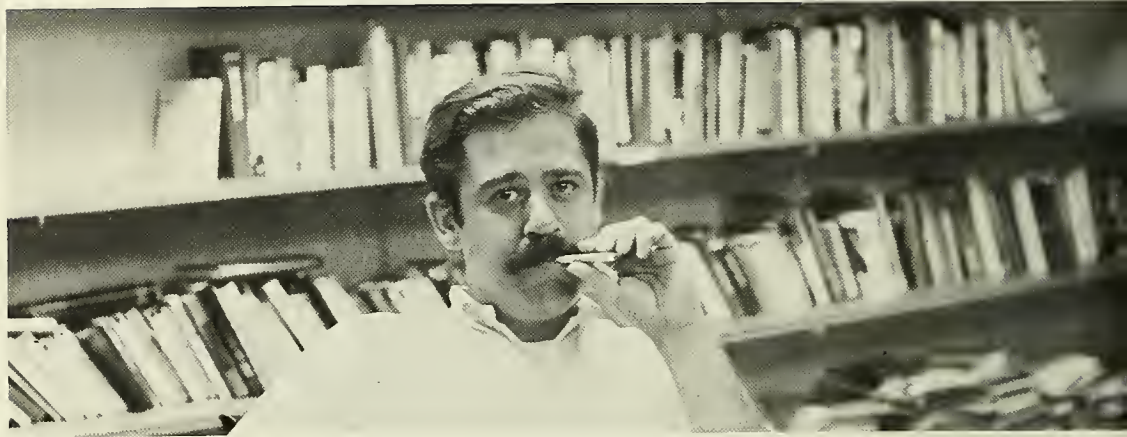

Today on "Person to Person" we enter the office of the noted editor of the **Tulane Drama Review**, Richard Schechner.

drama review

The **Tulane Drama Review** is the largest and most respected theatre magazine in the English language. It has subscribers in fifty states and forty-two foreign countries. Last year **TDR** received a three-year grant of fifty-seven thousand dollars from the Rockefeller Foundation, to enable the **Review** to encourage research in every aspect of the theatre.

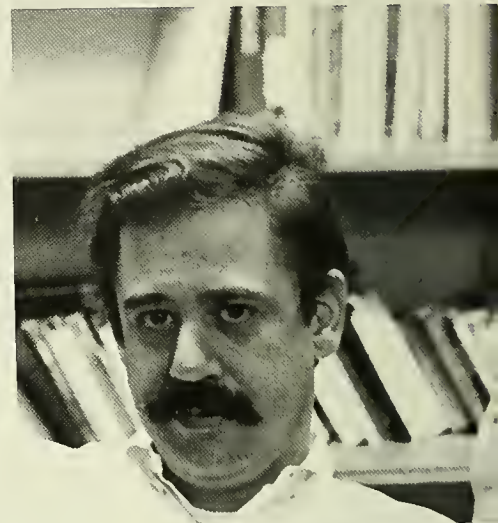

Mr. Schechner is editor of the world's most recognized drama review.

Pictured are three of the **Review's** regulars, Judith Reed, Chris Alderman and Donna Surla. Important people not pictured are Erika Munk, managing editor, and Gordon Rogoff and Charles Mee, associate editors. The staff also includes Donald Kaplan, Robert Corrigan, Paul Gray and Alan Schneider, all of whom are graduating this year.

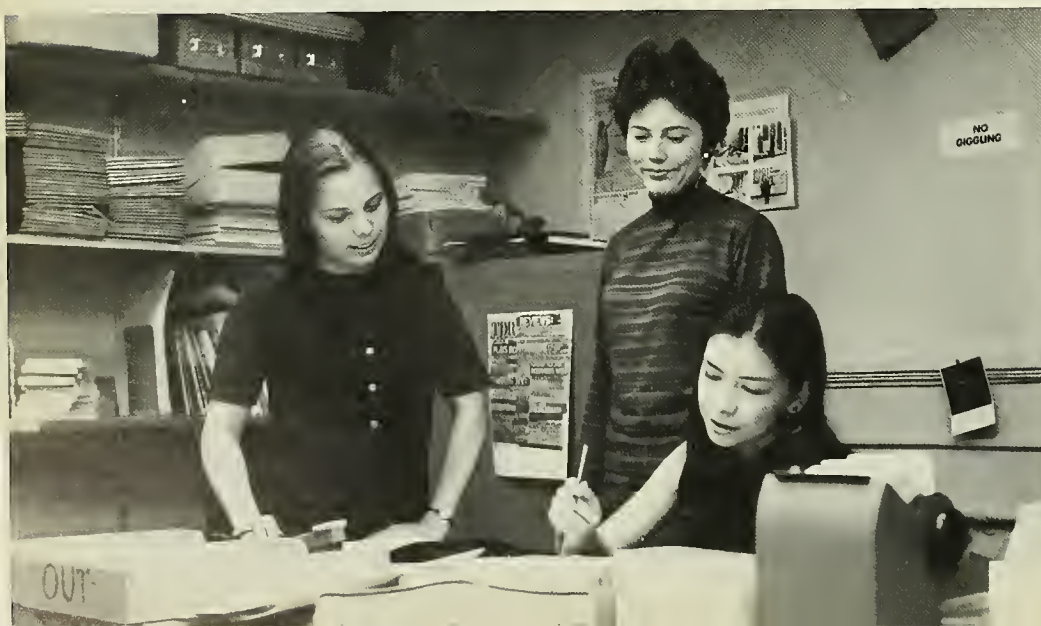



Student Editors: Front Row—Magnuson, Note Editor; Wyatt, Editor-in-Chief; Leiningner, Managing Editor. Back Row—Unkauf, Petersen, Boles, Goldstein.

tulane law review

The Tulane Law Review, a professional legal journal, is published quarterly by students and faculty members of the School of Law. The Review is the oldest of its kind in Louisiana and boasts an international circulation. It is devoted to the study of comparative law and civil law. The review publishes articles submitted by prominent members of the legal profession. The student section, written by members of the Student Board of Editors, deals with current legal problems. Honor students in the School of Law comprise the Student Board of Editors.

The Staff: Front Row—Mendler, Wyatt, Reck, Cellini. Second Row—Forrester, Nelson, Leiningner, Vaudry, Boswell. Third Row—Davidson, Magnuson, Petersen, Wertz, Boles, Goldstein, Unkauf. Top Row—Nieset, Waqar, Little, Chase.



student directory



Dick Alderman, Editor, discovers that the best place to hide is on the 50-yard line.

The Student Directory recovered from a printing problem with a revolutionary idea: the Quick Reference Campus Guide. This new concept aided the dorm students with speedy date-getting, note-getting, or everything else conceivable. The Directory as well retained such creditors of past year's as computerized printing, the Green Section, and organized advertisements.



Curtis Tatar, Business Manager, was hiding too, but the book finally came out.

Staff members are, left to right: Arnold Shelby and David Lubin, Editorial Staff; Henry Klien and Marc Ringel, Assistant staff members; Tatar, Comptroller; Alderman, Mentor; Jim Friedman, Mark Paris, Steve Festinger, and Scott Sanquer, General staff assistants.



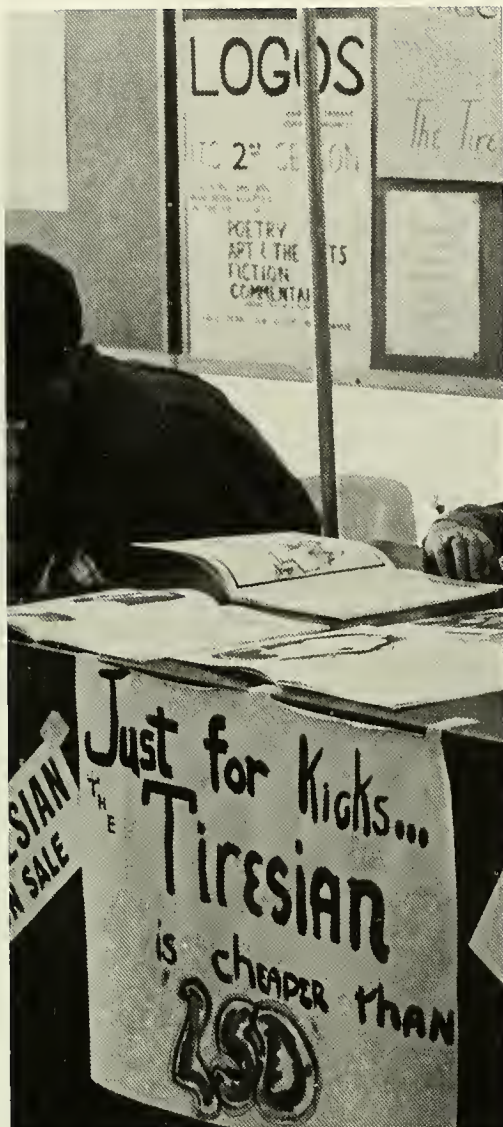

Last year there were two magazines—The Tiresian and Logos. In one gigantic decision, the two combined.



And formed a staff: Judy Meyer, Art Editor; L. J. De Cuir, Political Editor; Bill Rushton, Format Editor; and Doug Birkhead, Associate Political Editor.

And selected an editor: Rudolfo Pastor, h. On then as an entity Sophia became the one literary magazine of the school.

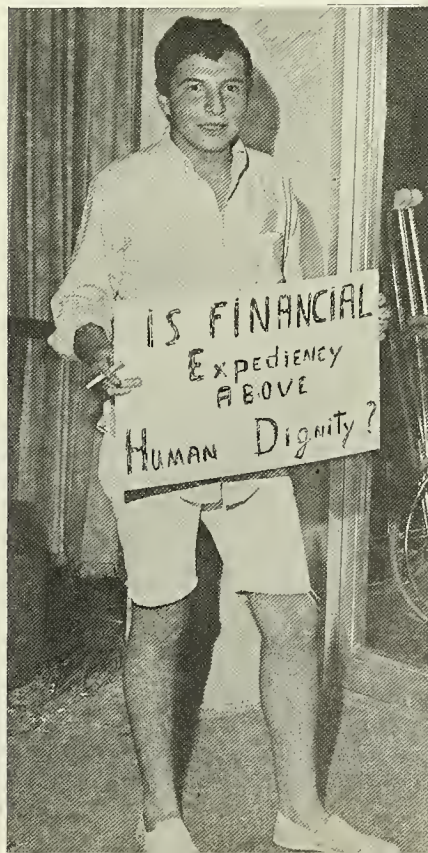

isophia!



GREEKS

EDITORS: Babs Pollard, Bob Silverberg/STAFF: Rachelle Galanti, Walter Griffin.









Members of the Newcomb Panhellenic Council are, front row, left to right: Judy Guskind, Angela Altman, Carol Hermann, Caroline Dickey, Nina Murray, Sue Bishop, Anna Baugh, Rita Herald, Twinkie Floyd, Cherry Harris.

Back Row: Cathy Maunsell, Nina Shaw, Susan Wadick, Treecie Harrison, Erica Metz, Nancy Ham.

newcomb panhellenic

As a member of the National Panhellenic Conference, Newcomb Panhellenic co-ordinates the activities of the nine national sororities on campus. The Council which is composed of three officers and two representatives from each sorority decides the regulations concerning rushing, pledging, and initiation. To encourage school spirit and scholarship Newcomb Panhellenic awards a trophy each year to the sorority which has accumulated the most number of points for participation in campus activities and scholastic endeavor. Along with this the New Orleans City Panhellenic awards a scholarship trophy to the sorority which has the highest scholastic rating.

Besides various campus activities Panhellenic has participated in charitable activities such as the March of Dimes. As a Christmas treat for underprivileged children, Panhellenic donated a block of seats for the presentation of a Christmas play.

Throughout the year the Council strives to encourage a better relationship between member groups and the sororities and the university.



One of the activities that Panhellenic sponsors is Rush. In this picture girls are waiting impatiently to receive their bids.



Panhellenic officers are Pat Giglio, Secretary; Ann Armitage, President; and Nancy Easton, Treasurer.



pi beta phi

The Zimple Street gang . . . Sugar for the Green Wave (dessert party for the football players) . . . Pi Phi house for lunch bunch . . . Nina Shaw for governor . . . Wish I had a swing like that on my front porch . . . Pi Phi enlarges their trophy case (Pan Hell trophy) . . . Pi Phi volleyball jocks . . . Greener Perm—for that Tiger in your life (Pi Phi bonfire sacrifice) . . . Happy sailing for Pi Phi . . . The 'land of Oz (Rush) . . . The arrows gleam . . . The sorority that meets together, eats together . . . Houseparties or How I learned to rush . . . This is the year of the arrow . . . The wonderful world of wine and blue . . .

Founded at Monmouth College in 1867.
Established at Newcomb in 1891.



On steps, left to right, Cathy Maunsell, Assistant Rush Chairman; Nina Shaw, President; Ann Timberlake, Rush Chairman; Vicky Hammond, First Vice-President; on porch, Dale Marlin, Recording Secretary; Ginger Villemez, Corresponding Secretary; Sissy Sharpe, Pledge Trainer; Callie Rees, Treasurer; Susan Marland, Second Vice-President.



First Row: Diane Andrews, Gabriella Armstrong, Merle Ashley, Barbara Backus, Jerrye Baehr, Marilyn Bell, Lynn Berry, Evelyn Bordelon, Bunny Bourgeois, Francis Brewer, Pam Buchanan, Ceci Bush, Marilyn Coplin, Debbie Cromwell, Lisette Derbes, Sherry Dickenhorst, Second Row: Christy Donohue, Sylvia Dreyfus, Judy Drum, Sally Dupuy, Cathy Dyer, Duane Eagan, Marion Ferguson, Judy Fife, Cathy Fletcher, Ann Flowerree, Janet Garvey, Kris



Pledges find out that it is not so hard to play the piano.



Pi Phi's and SAE's entertain children while waiting for Santa Claus to come.



Gehrkin, Nan Goheen, Brenda Gooch, Ann Hall, Victoria Hammond. **Third Row:** Claudia Harold, Mary Harrington, Martha Harris, Susan Heatherly, Ann Hinkle, Jessie Hunter, Laurie Ives, Karen Killick, Suzanne Kuhn, Sally Lawrence, Jeanne Long, Ann Mackie, Lynn Mackie, Suzanne Maginnis, Jamie Mallory, Susan Marland. **Fourth Row:** Dale Marlin, Cathy Maunsell, Judy Meyer, Kathy Miller, Fran Moore, Margie Nolan, Pat Perkins, Barbara

Pyle, Nancy Railing, Ann Riley, Jeanne Sarpy, Sissy Sharpe, Nina Shaw, Patsy Smith, Sue Sterne, Claudette Stewart. **Fifth Row:** Susan Summers, Ann Timberlake, Ginger Villemez, Martha Walters, Carol Welch, Peggy Whitten, Gail Wilson, Jackye Wolfe, Paula Wood.

Officers of AOPi are, from left, Dollianne Hurtig, Vice President; Martha Trickey, President; Jeannine Mollere, Recording Secretary; Marie Monnot, Rush Chairman; Betsy Monroe, Corresponding Secretary; Jane Hardy, Treasurer.



AOPi's throw their prize-winning sacrifice into the fire.



First Row: Mary Margaret Abbott, Suzanne Aldige, Dale Allee, Qualey Antin, Lucy Arrington, Hutch Bader, Sally Balch, Darlene Bedle, Marcia Callery, Dede Desmond, Caroline Dickey. Second Row: Nancy Easton, Barbara Edin, Mary Chip Enzor, Linda Eustis,

Laurie Fuge, Pat Greene, Jane Hardy, Judy Hardy, Marily Humphries, Dolly Hurtig, Connie Keeling. Third Row: Maryclare McEnerry, Jeannine Mollere, Marie Monnot, Betsy Monroe, Christi Mortensen, Karen Oser, Judy Peabody, Susan Prager. Pat Rolf,

alpha omicron pi



Did someone really pass the candle five times? . . . The roaches are our friends . . . Why doesn't Caroline ever move from that one spot by the green chair during the rush parties? . . . there's a longing in the heart of each AOPi . . . Jewel was elected Sergeant-at-arms . . . break time: Dolly has to go to C.R. . . . Hey, Sally, the chandelier needs cleaning . . . why can't we move the couch? . . . innocent pledges: the seal in the bathtub . . . no, Dolly, we can't serve Bud at the Founder's Day lunch . . . semester break: Mrs. Gilmer's visit! . . . what do you mean we don't have a treasurer? . . . Founder's Day: I think all the founders are here in person . . . kidnap breakfast: Pat, why don't you look again; your name must be in the flour somewhere . . . barbeque: Budweiser to the rescue!

Founded at Barnard College in 1897.
Established at Newcomb in 1898.



Andrea Rudick, Helen Schneidau. **Fourth Row:** Kasey Shotmeyer, Deanie South, Martha Trickey, Kathy Venturatos, Donna Wilcox, Kathy Winsberg, Barbara West, Kaye Westerfield, Jessy Wolfe, Linda Yucis, Cathy Zehner.



Here's mud in your eye!

chi omega

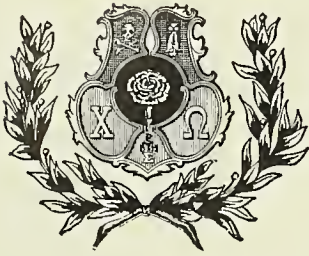

Matter of fact superiority—Strut it . . . But she's just Mississippi . . . Smile—Your fine is only \$25 . . . But I think she's cool!!!—DING . . . If anybody touches this rug . . . I don't care how pretty pink and blue are together, Amelia says NO . . . A one man zoo in OUR chapter? . . . Put the grease in these paper sacks . . . Would you believe **TWO** pledges from Tripoli? . . . And we are thankful for . . . the Bod . . . Just put it in the back room . . . How does she smoke three cigarettes at once? . . . You got money or good news? . . . Now where **COULD** I have put those pledge ribbons . . . **COOL IT!** . . . **WHO** passed the candle five times? . . . Mumble Buzz, Mumble Buzz-ROTATE!! . . . Chi O, Chi O, Go Chi O, Chi O, Chi O, Go Chi O, There's harmony in weather fair or foul, So heed the word of the Owl, Chi O, Chi O, Go Chi O, Chi O, Chi O, Go Chi O—

Founded at University of Arkansas in 1895.
Established at Newcomb in 1900.



Whoooo is this?



First Row: Betty Abercrombie, Anne Affolter, Debbie Armbrust, Anna Baugh, Linda Bek, Dede Bethell, Minia Bremenstul, Carol Brown, Kathy Burdin, Martha Burck, Meg Burns, Nan Byorum, Kathy Calix, Betty Jean Campbell, Nell Campbell, Alice Carroll.
Second Row: Cynthia Cartall, Candy Coltrane, Sandy Cook, Beth Day, Joan Dejean, Marietta Del Favero.
Second Row: Angelo Delony, Mary Beth Depue, Kathryn Diehl, Carter Dudley, Debby



ChiO officers are: Anna Baugh, President; Anne Morris, Treasurer; Angelo Delony, Rush Chairman; Betty Jean Campbell, Secretary; Mary Riser, Vice President; Sylvia Staples, Pledge Mother.



Edwards, Twinkie Floyd, Barbara Frischhertz, Sheila Fulmer, Elizabeth Hanckes, Fiquet Hanna. **Third Row:** Gretchen Hansen, Becky Hendrick, Mary Kay Hinchey, Judy Jenkins, Candy Johnson, Kate Keating, Ragan Kimbrell, Melinda McKinnon, Midge McLeod, Neel McNeel, Taylor Manson, Linda Martin, Mitzi Matthews, Marie Miller, Anne Morris, Paula Neal. **Fourth Row:** Kay Pace, Pixio Pattison, Penny Pugh, Brook Ray, Mary Riser, Bev Robert,

Phyllis Robertson, Kelly Ross, Bev Spears, Alice Stalworth, Sylvia Staples, Anne Stephens, Mary Sumner, Carmen Treigle, Candi Ulmer, Lynn Verlander. **Fifth Row:** Ann Wakefield, Jane Wallace, Suzanne Walter, Suzie Weber, Marianne Weinhold, Patsy Wilkinson, Connie Yard, Beth Hood, Jane Beener.

Kappa House open to JYA-Foreign Students' party.



Suzanne, what do you mean there's no Santa Claus?



First Row: Charlotte Andry, Susan Andry, Reid Barkerding, Laura Bayon, Sandra Boonstra, Beth Branch, Linda Braley, Mary Brownfield, Ann Butterfield, Lorraine Caffery, Kitty Claiborne, Emily Clark, Bronson Clayton, Mina Coleman, Alice Conroy, Lee Covert. Second Row: Martha Currie, Carolyn Davis, Malin Davis, Susan Dees, Antionette Duchein, Suzanne Dupuy, Eugenie Everett, Michele Favrot, Elizabeth Fowler, Brian Gamble, Nicette

Gensler, Mary Gresham, Elizabeth Halsey, Beverly Hammond, Patrice Harrison, Sandy Heaberlin. Third Row: Annabelle Hebert, De Ann Hines, Judy Hull, Elizabeth Jacquet, Glenn Johnson, Christy King, Louise Kyle, Ellen Lewis, Aimee Locke, Ann Luckett, Karen Midkiff, Charlotte Montague, Maggie Moore, Janie Moser, Ann McIlhenny, Mary Lyn Peterson. Fourth Row: Charlene Prosser, Mary Prosser, Winston Purvis, Marion Rauers, Carolyn Read,

kappa kappa gamma

Tiptoe through the fleur-de-lis . . . Strangled by a wayward gris-gris . . . Vote cerebrally . . . The Able Green Wave choked the Cain, anyway . . . The master switch was pulled again; hence, KAndlelight . . . Good morning, our happy Hilton time at the sound of the scream is 5:00 a.m. . . . Our group had 21% fewer what? . . . Heads we go to Amy's; tails we go to Bruno's . . . No assessments, but the contributions are mandatory . . . For the twelfth year in a row, our goal is skolarship . . . I don't care how crowded the boat is, you can't swim in the Mississippi . . . I am waiting, still waiting for Tuesday lunch after noon . . . WHICH pledges would you ilke to exchange? . . . Whee, champagne—FINALLY! . . . Stars and stripes forever . . . Where ya at, ya mother goose? Clever devil, maybe? . . . Take your choice—the Royal Orleans or a band, but not both! . . . Now let's have an alternative suggestion, in case of rain . . . If we have creamed spinach one more time . . . I don't care if you are Jean Lafitte, keep your hands off my Key!



Founded at Monmouth College in 1870.
Established at Newcomb in 1904.



Kappa Officers: Liz Jacquet, Pledge Trainer; Nancy Gay Stewart, Recording Secretary; Judy Hull, Corresponding Secretary; Bev Hammond, First Vice-President; Susan Wadick, President; Treecie Harrison, and Suzanne Dupuy, Rush Chairmen; Susan Andry, Second Vice-President; Janie Moser, Treasurer.

Marky Read, Susan Read, Candy Robinson, Etheldra Scoggin, Jo Gwin Shepley, Jane Shelton, Susan Shelton, Suzanne Sheperd, Susan Shipman, Alice Simpkins, Leslie Smith. **Fifth Row:** Linde Smith, Missy Smith, Sandy Smither, Nancy Gay Stewart, Ellen Stone, Debbie Viebig, Susan Wadick, Janet Wessler, Delia Wimberly, Amelie Wogen, Julia Yuill.



alpha delta pi

Rumor has it there's a Lavendar Lion (sort of a sorority Pink Panther) stalking Broadway . . . ever seen an angel batting six-inch eyelashes? . . . and remember the greatest Peanuts event since Charlie Brown . . . is there such a thing as having champagne in the veins if you drink enough bubbly? . . . ever wonder what happens to the one or two ADPi's who hasn't snagged a ring by graduation? . . . with all the student teachers, isn't it about time we hung out a Ding Dong School sign and (are you ready?) initiated Miss Frances? . . . Don't tell anyone you have Barracudas for sorority sisters without a suitable explanation . . . or that we take in boarders (rest in peace, O Hamster!) . . . 66-67, the Year of the Fall . . . trusty crystal ball recalls to mind cake decorated like football field (not quite same scale), memorable facelift given 900 Broadway, otherwise known as Headquarters, and the warm candlelit magic of rush that each year gives the Panhellenic scramble its meaning . . . this telegram near completion, noting finally the humor of the Official Chapter Pun Person, who surveyed the eternity of peanut shells that blanketed the floor after second series parties, and was moved to remark, "This is a shell of a mess!"

Founded at Wesleyan College in 1851.
Established at Newcomb in 1906.



Officers of ADPi are, from left: Joanne Selikoff, Recording Secretary; Judy Racivitch, President. Standing, from left: Angela Basile, Corresponding Secretary; Pat Giglio, Efficiency Chairman; Suzanne Vollertsen, Vice-President; Judy Markarian, House Chairman; Nancy Ham, Pledge Trainer; Diann Cox, Treasurer.



First Row: Susan Anderson, Angel Basile, Ann Bucaro, Alma Chazez, Susan Coleman, Ellen Ellis, Pat Giglio, Mary Ann Green, Cheryl Gregoratti, Gayle Grinstead, Frances Hays. Second Row:



Granny gets mugged.

Watch your paws, Leo!



Barbara James, Mickey Jumonville, Cathy Kirgis, Cynthia Lambert, Alice Leicher, Joan Lisso, Sharon Manley, Judy Markarian, Madeline Mayoral, Marilyn Meador, Erica Metz. Third Row:

Molly Mullins, Denise O'Keefe, Judy Racivitch, Virginia Roach, Linda Sachen, Cheryl Schroeder, Jo Ann Selikoff, Kathy Smith, Sherril Townsend, Bonnie Viosca, Suzanne Vollertsen.

Officers of Phi Mu are, from left: Helen Haskins, Pledge Director; Sarah Johnson, Vice President; Cathy Halsey, President; Janice Parker, Rush Chairman; Jamie Covell, Treasurer; Jill Alberstadt, Secretary.



Foul Ball!![?]



First Row: Leslie Ainsworth, Jill Alberstadt, Ann Armitage, Kay Armstrong, Melissa Bailey, Edie Bero, Margaret Jo Borland, Dorothy Connell, Jamie Covell, Caroline Daspit, Dorothy Drabek. Second Row: Joan Dugas, Sandy Goodman, Nancy Greene, Cathy

Halsey, Lucy Harwig, Helen Haskins, Jackie Heckert, Carol Hermann, Kathy Hickok, Sarah Johnson, Kathleen Kizzire. Third Row: Karen Klingman, Sharon Kozlowski, Paula Ladd, Sue Beth Lindsley, Norris Lupo, Lynn McHugh, Sandi McMahon, Michaelyn O'Don-

phi mu



Les Soeurs Fideles . . . Founder's Day Pennies . . . Christmas mistletoe with Prince Conti . . . Toyland, Toyland, dear little girl and boyland . . . Hearts and Flowers . . . Tiger Butter Pancakes . . . Happiness: a Peanuts Party . . . Episodes at the Edgewater . . . Pink Castle and Old Lace . . . Sixty years of sisterhood . . . I wanna join the Phi Mu band . . . Monday night dinner with Del . . . Going bankrupt at Balfours . . . Fractures from football . . . the Phi Mu's of Zim'le Street!

Founded at Wesleyan College in 1852.
Established at Newcomb in 1906.



nell, Linda Otis, Janice Parker, Bette Prescott. **Fourth Row:** Marion Reid, Cynthia Roberson, Pam Smiley, Kala Thomas, Ulla Jo Ule, Gilda Werner, Eleanor Wheeler, Gloria Wilbert, Pam Wild, Char-maine Lanoix, Cheryl Sims.



kappa alpha theta

Collier and Murray stun Bahamas . . . Wall-to-wall beds at DeVille . . . House Beautiful . . . Annie Boo finds bees over bannister . . . Recs, recs, and more recs . . . Rushing by candlelight, courtesy of Public Service . . . Rocks? With faces? . . . Rush for pledges and Queen . . . Screech Night at the infirmary . . . Homecoming banner on Fern Street . . . Varsity trick-or-treat'ers . . . With Sigma Chi: football or mudball? . . . Burned beans for brunch . . . Who's "Who's Who" . . . Alum Bazaar—or bizarre? . . . Phi Kaps toast Theta—again, and again, and again . . . Organization Plus . . . No kidding? Sweatshirts? . . . Record-breaking bonfire . . . But I don't have a duty sheet . . . Deck the halls with Deltas and Thetas . . . They were not long, the days of tinsel and champagne . . . Founders' frolic . . . Pledges face bitter moment for sweet rewards . . . Commandoes commandeer Commander's . . . Wine them and dine them and dance until dawn? . . . Picnic: "And we eat (strange sounds) RAW MEAT" . . . Texas? No, ma'm, this is Florida . . .

Founded at De Pauw University in 1870.
Established at Newcomb in 1914.



Officers of Theta, seated: Nina Murray, President; Sherry Heiden, Treasurer. Standing: Celeste Bradham, First Vice-President; Janet McDonald, Corresponding Secretary; Mary Crilly, Second Vice-President; Ann McMackin, Recording Secretary; Ann Herndon, Rush Chairman.



First Row: Karen Adams, Geré Allison, Gretchen Amrhein, Peggy Berck, Nancy Bradford, Celeste Bradham, Barbara Brigham, Heather Butler, Barbi Carpenter, Donna Chambers, Penny Chittim, Becky Coleman, Chotsie Collier, Jane Cook. Second Row: Mary Crilly, Gay Crowell, Diane Dallas, Ann Davis, Maryann DeSalvo, Martina Ellis, Nancy Faubion, Eileen Fehr, Madeleine Furey, Marion Garrard, Carol Garvin, Marilyn Goode, Julie Hack-



So this is what a Theta legacy looks like.

O, go fly a kite!



ney, Cherry Harris. **Third Row:** Sherry Heiden, Ann Herndon, Carol Herndon, Susan Hewitt, Pam Kerley, Marilyn Key, Susan King, Jeanne Kinsella, Nancy Lawley, Ginger MacManus, Katy Mattox, Janet McDonald, Harriet McFaul, Kathy McHugh. **Fourth Row:** Ann McMackin, Vycke Miller, Anna Clare Morrison, Tinker Morrison, Jo Ann Mullens, Nina Murray, Susan Nagle, Mary Parker, Linda Patrick, Ann Patterson, Kris Pottharst, Jeffi Quale,

Anita Rees, Connie Runberg. **Fifth Row:** Jane Rush, Marge Schwartzbek, Jayne Schlosser, Jane Scisson, Pam Shaw, Cyndy Smith, Martha Sorrells, Marion Stewart, Bridget Sullivan, Margaret Webb, Judy Wiebmer, Penny Wilson, Laura Yancey, Judy Zimmerman.

So these are what topiary trees look like!



Our House Beautiful project.



First Row: Marcia Abramson, Susan Adler, Ellen Agress, Carol Airov, Nat Allison, Suzanne Berman, Iris Besser, Susan Bishop, Cini Blatt, Beverly Brickman, Dale Caplan, Nan Cohen, Jane Cohn, Jean Cooper, Julie Coplon, Rita Davis. Second Row: Margie Engel, Carole Furman, Sheryl Gingold, Kathy Glassman, Susan Gold, Jacque Goldbero, Clem Goldberger, Louise Goldman, Sandi Goldstein, Ruthy Grossman, Bonny Harwood, Arlene Hechter, Shel-

ley Herman, Rita Herold, Kathy Hutman, Barbara Hirsch. Third Row: Augusta Kamien, Laura Kaufman, Dede Keen, Janet Cohen Koppel, Peggy Kottwitz, Joyce Krohn, Leslie Kuris, Suzy Leftwich, Mildred Lehmann, Ellen Levin, Leslie Lewis, Nancye Lewis, Reva Lupin, Nancy Marks, Melanie Mintz, Jane Mundt. Fourth Row: Janis Norman, Claire Oppenheimer, Susie Ornstein, Sally Pian, Nancy Picard, Babs Pollard, Ellen Pressburg, Linda Rabino-

alpha epsilon phi



... Put an "A" upon a slim gold bar; take an "E," a "Phi," and that is who we are
 ... Senior Banquet—Notorious for their clever skits by the Pledge class ... Spring formal ... lunches, fraternity mixers and charity projects ... We'd rather PHI-it than switch ... Some questionable rantin' and Raven' ... who owns this town????
 ... Bye, Phi Seniors ... we thought they'd never go ... The Tigers can't CATs-up
 ... Who's the pretty girl in green and white ... This house is my house/this house is YOUR house??? ... Super-PHIne ... We gotta get out of this place ... newest innovation in a ... college education ... combine the TOP leaders all over campus ... It all adds up ... to A E Phi.

Founded at Barnard College in 1909.
 Established at Newcomb in 1916.



witz, Andie Ravinett, Leona Rosenberg, Susan Rosenthal, Joyce Royal, Beth Sampson, Linda Schneider, Karen Silven, Laura Simon.
 Fifth Row: Susan Staub, Joanie Steinberg, Sandy Stillman, Joanne Sundheim, Marlene Swartz, Shelley Swedlaw, Sally Viner, Jocie Weinberg, Nancy Wolf, Judy Zlotnick.



Officers of AEPhi: Carol Airov, Treasurer; Ellen Agress, President; Nat Allison, Second Rush Chairman; Andie Ravinett, Vice-President; Louise Goldman, Recording Secretary; Cynthia Roosth, Corresponding Secretary; Babs Pollard, First Rush Chairman.



sigma delta tau

Down Yonder at Newcomb Where Sig Delts are Dwelling . . . You're wrong . . . that's close . . . Not another drone—where's the Queen Bee? . . . Order one gross of toosie roll pops . . . Super who?? Where's Harmony Hall? . . . You mean the Zoo? . . . There's a meeting on the 4th floor tonight . . . What's on Saturday Night At The Movies? . . . she flashed again!!! . . . Only first and second row can smoke now . . . Anyone need a haircut? . . . Fifteen at one table in C.R. . . . incredible! . . . Petty arguments about the composite . . . What kind of songs did they sing on the trolley ride? . . . Remember the Pledge Skit? . . . What—another mother? . . . Give us back those rollers . . . common sense is the key word . . . Don't cry, you know the actives always win . . . Hey Roonie . . . no awards this year? . . . Another banquet, another pound . . . Would you believe—a Formal on April Fool's Day . . . Lunches at the house . . . the Fall party at Kolb's . . . Pledges refusing to follow orders . . . Hope all the Pledges like beans . . . Happy days are here again . . .

Founded at Cornell University in 1917.
Established at Newcomb in 1955.



Broadway Flappers.



First Row: Jackie Alfandari, Angela Altman, Barbara Antis, Janice Bienn, Debbie Brown, Carol Buchalter, Barbara Cantor, Lynda Clare, Susan Clayton, Jo Cohn, Janis Dropkin, Robyn Dundee, Shila Elfmon, Mona Fishman. Second Row: Sydney Fleischer, Sally Forb, Rachelle Galanti, Nancy Galef, Cyrelle Gerson, Sande Gerth, BJ Greenwald, Judy Guskind, Greta Herman, Marilyn Herman.



The SDT club scrub.

Officers of SDT are, from left: Francis Kaplan, Recording Secretary; Becky Rosenfeld, Corresponding Secretary; Judy Guskind, Rush Chairman; Angela Altman, President; Stephanie Wasserman, Pledge Mother; Carol Brown, Social Chairman; Ruth Risenblatt, Treasurer; Mickey Kronsberg, Vice-President.



Franci Kaplan, Jean Kemp, Linda Kriger, Mickey Kronsberg. **Third Row:** Lorraine Lake, Linda Lane, Sandy Lassen, Susan Labow, Suzy Lebow, Sarah Lenowitz, Linda Lerner, Linda Lewis, Betsy Loab, Carolyn Macow, Jeri Meer, Carol Mehlman, Susan Meyer, Marilyn Meyerovitz. **Fourth Row:** Sandy Michael, Ellen Passman, Suzanne Perlman, Lynne-Donna Rocker, Ruth Rosenblatt, Becky Ro-

senfeld, Ellen Ross, Ronni Schlutz, Kay Seligman, Debby Shapiro, Jo-Ellen Sharfman, Jenifer Smith, Debbie Sumberg, Carol Vatz. **Fifth Row:** Bebe Weinberg, Madalyn Weiner, Devra Weinstein, Phyllis Wolfson, Marilyn Zwick.







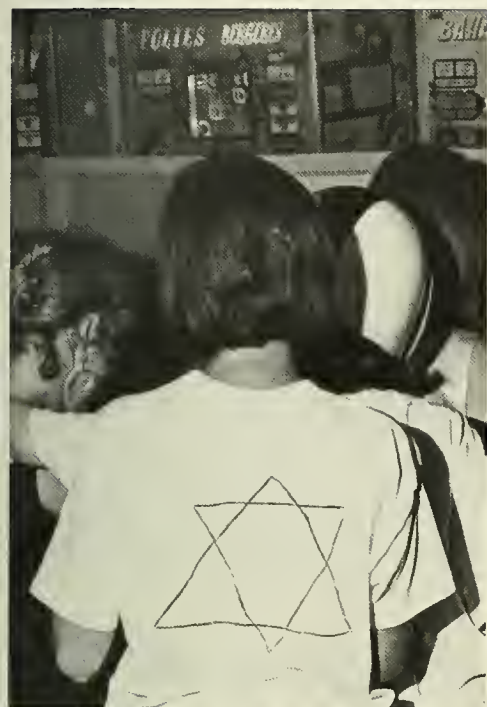







tulane pan-hellenic

The 1966-67 Council members include, First Row, left to right: Dr. Karlem Riess, Advisor; Dick Robin, Jim Northington, Mike Eagen, President; Cary Tye, Jeff Feingold. Second Row: Bill Hocking, Ken Lichtenstein, R. S. Fish, John Lewis, Ross Dozier. Third Row: George Bohmfalk, Harley Cluxton, Max van Gilder, David Shaver, Bill Stayer, Barry Riggs. Fourth Row: Phil Jones, Donald Ellis, Irving Johnson, Larry Wilson, Arthur Seaver. Back Row: Grey Ferris, Charles Mills, John Henderson, Tom Sawyer, and Kent Brody.



Council officers are, left to right: Jeff Feingold, Member-at-Large; Dick Robin, Treasurer; Mike Eagan, President; Cary Tye, Secretary; and Jim Northington, Member-at-Large.



phi kappa sigma



'66-67 found: Hardy totaled . . . Wops in control . . . Squeaks from the dining room . . . G. K. and Skunk became buddies . . . Ates on his head . . . Sir John Falstaff come and gone . . . Skycaps . . . The Great Fire . . . Mac in Jackson . . . Several ——— bars . . . Dale's lightbulb (shared) . . . Local zoo . . . M. G. Lurkers . . . P. B. displaced . . . Finally in the jamb it deserved.



Officers: Left to Right—Richard Macaluso, President; Steve Welch, Vice-President; Charles Foto, Treasurer; Dan Perri, Rush Chairman.



First Row: Adams, G., Allen, A., Armstrong, A., Ates, B., Azukas, C., Barlow, G., Beckett, C., Brinkman, P., Campbell, B., Cheney, R., Churchill, J., Collins, S., Cowell, H., Dalovisio, J., Devlin, J., Dickey, D. Second Row: Diffley, P., Dugas, G., Eargle, B., Elliott, R., Foto, C., Frano, C., Gray, G., Grede, D., Guice, B., Hall, T., Hardy, B., Hawk-



Smiles and frowns from the side-line.



Phi Kap's show allegiance to Tulane.



ins, S., Hockett, J., Hollis, J., Hoopes, J., Hughes, B. Third Row: Hurd, J., Hustad, J., Johnsen, N., Jones, P., Kilpatrick, D., Knight, C., Knight, J., Knight, R., Lamb, P., Lindquist, F., Luca, M., Lum, J., Lynn, D., Macaluso, R., McCormick, E., Miller, T. Fourth Row: Mims,

S., Newton, J., Owens, G., Perri, D., Ramsey, C., Reynolds, B., Robinson, R., Rolf, C., Salas, J., Salter, R., Schroeder, T., Smith, B., Smith, M., Stastney, R., Stephens, B., Towle, R. Fifth Row: Vining, B., Vining, T., Wells, B., Welch, S., Williams, B.



Pike officers are, from left: Jerry Sunderland, Treasurer; Phil Newsom, Vice-President; Marvin Beasley, President; William Miele, Secretary; and Ken Karpinski, Sargeant at Arms.



Pikes enjoy the hospitality of the "Playboy Club."



First Row: Baer, W., Beasley, M., Blain, J., Blehar, J., Boese, B., Bohmfalk, G., Bush, D., Cloud, H., Cocchiara, J., Craven, M., Dalferes, W., Davis, J., DeMarco, R., Drell, D., Edwards, E., Elias, M. Second Row: Elliott, J., Farmer, W., Foret, W., Furr, D., Goldsmith, W., Gonzalez, R., Gruntz, L., Guthrie, N., Haro, J., Higgins, D., Humphrey, R.,

Imbordino, V., Katz, E., King, B., Kolstad, T., Krupp, T. Third Row: Kubic, J., Lakey, R., Leiseca, S., Lincoln, E., Machtolff, G., Mallon, P., Martin, R., Matthews, C., McElwee, D., McIlwain, M., McLaren, J., McTernan, M., Miele, W., Monroe, G., Montelepre, P., Newsom, P. Fourth Row: Parenton, D., Pflaum, C., Pilie, M., Pomaski, R., Porter, J.,

pi kappa alpha

A study break? Oh, that's a ten minute period in each week devoted exclusively to study . . . Flames coming from the Pike House! Fire? I doubt it . . . To be good is to be hated; bad, to be pitied; indifferent, to be forgotten . . . Eight in "Who's Who"! Five in ODK! He must be kidding . . . a new house, actives, pledgeship, graduation, infinity . . . a white Christmas this year . . . Don Juan, Romeo, and Steve? . . . the wage of sin is a hangover . . . Emil at the Pike House. What a party! . . . Coherent thought is the faculty of a rational being, not a fraternity president . . . Politicians beget more politicians . . . cocktails, capers, and Cannibal at the Formal . . . To know the game is great; to play the game is greater; but to love the game is the geatest of them all.



Powell, L., Schlesinger, P., Shaw, G., Stahl, C., Stephenson, J., Sulzner, B., Sunderland, G., Suplee, S., Tally, W., Tamburo, D., Tomlin, E. **Fifth Row:** Thiriot, M., Velasquez, D., Williams, J., Wilson, J., Worsley, P., Young, R., Zimmer, S.



Pikes on the fire engine, where else?

kappa alpha order



This year the Prince found a Princess . . . Purvis in the pantry? . . . Hey, Long, let's go for the big O at the apt. on Friday . . . has snowman Don been cooled . . . Billy, is it true that Madeline's not back this year? . . . Artie says he's restless now . . . Columbia Records vs. Brother Fagomel? . . . Bill E. is still a Candy man . . . say Swoop, who is the lucky girl this weekend? . . . Mike likes those long walks home . . . Creed and Dave in Vicksburg during Thanksgiving? . . . What will Martha decide? . . . Cherry's on the roof . . . it's always great when Rex comes over to get his clothes at the end of the year . . . Barr's fast action saved the Mansion from destruction by fire . . . Brother McCloskey wore a ring in his nose this year . . . Jeannie calls him "Pinkie" . . . can't count all the women the Cherub has snowed lately . . . does anyone else on this campus have parties anymore?



KA officers are, from left: Gary Anderson, Vice-President; Jim Swoop, Secretary; Arthur Seaver, President; and Bill Brierre, Treasurer.



First Row: Adams, P., Anderson, G., Bane, W., Barr, T., Blessey, W., Brannon, T., Brierre, C., Brierre, W., Brown, R., Butka, N., Chapman, T., Cherry, E., Curtis, C., Coltharp, C. Second Row: Ferris, G., Fitzpatrick, M., Flack, R., Gregory, G., Gurtler, R., Harris, R., Jumonville,



Why don't you slip on a tie and join us for a drink?



Student deferments don't mean a thing anymore!



R., Koerner, E., Kostmayer, J., Lawton, S., Le Gardeur, M., Long, J., Lutz, F., Manard, J. Third Row: McCloskey, E., Milcarek, W., Moore, J., Morse, J., Norman, R., Parish, R., Pierson, D., Rhodes, C., Saunders,

J., Schell, A., Seaver, A., Smith, B., Starr, R., Stuart, W. Fourth Row: Swoop, J., Trousdale, D., Tyler, R., vanBenthuyzen, B., Vosbein, R., Welley, J., Whittington, P., Wiedeman, G., Williams, D.



Sigma Chi officers, from left: Don LaGrone, Treasurer; Marshall Colcock, Vice-President; Bill Hocking, President; Tom Rydberg, Pledge Trainer; Clark Hood, Secretary.



ΣΧ's decorate for mad, mad world party.



First Row: Anderson, J., Asprodites, W., Binford, C., Bradley, F., Bretz, R., Chambers, D., Colcock, M., Corbitt, R., Davis, K., Doherty, T., Fish, R. Second Row: Gano, S., Gieselman, G., Goodbread, M.,

Gregory, R., Griswold, R., Guillory, W., Hall, P., Heller, H., Hendrickson, D., Hocking, W., Hood, C. Third Row: Kelly, R., LaGrone, D., Lobrano, R., McClure, W., Mebane, W., Munyon, W., Redd, R.,

sigma chi

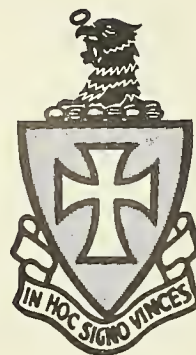

The year of the tool job . . . McClure: "Give me her name and number" . . . Will Ralph get a body job . . . Gano sets all time chow-down record . . . Marshall left his heart in San Francisco . . . Bradley becomes changed man who leads lustful life . . . Hocking repossesses his seven pins . . . Miner, what was the name of your date at the P-A party? . . . Never-ending P.O.E.T.S. Club . . . Binford takes a drink . . . Quoth Akers: "I feel unusual" . . . Guillory, do you feel a draft? . . . Plant man gets nipped in the bud . . . "Orin, what is the story" . . . Algae reproduces . . . Man, don't overlook those safety features . . . Griswold goes out on study dates . . . "Little" Shouse will ya get off the floor" . . . When's the next party? . . . The year in one word: FAT.

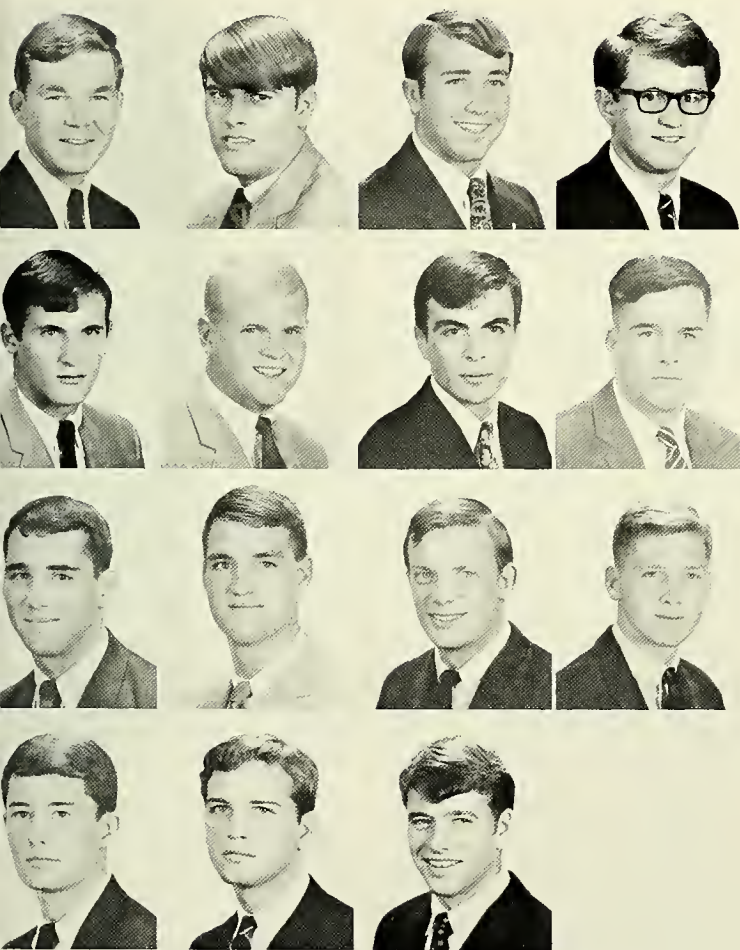

Rodgers, R., Ruddock, T., Rydberg, T., Schwartz, J. Fourth Row: Shouse, W., Smith, H., Smith, W., Spencer, R., Sullivan, S., Terkeurst, J., Voelkel, N., Williams, P., Witt, C., Yeazel, R.



Heal! Heal!

alpha tau omega



The cast of thousands: Bricklayers Local 712 . . . Haban's groovy ties and Plauché gone mod . . . four girls next door . . . Tom, our keeper of the J. B. key . . . the green piglet . . . Ernie, the one hand man . . . the Uptown Carnival and Marching Society and a new way to chug . . . our own Marvel Classics: Gatt Man, Incredible Fly Face, and Super Obnoxious Boy . . . one Greek and the Mafia . . . a mean Marine for pledgemaster . . . Gantt's Dog: a Canadian Legend in her own time . . . the weekend at Chuck's plantation, shooting turtles and things . . . since the wedding, meat of Fridays . . . good idear, Morrill . . . when Luke kicks the habit . . . a nickel to biff, but two bucks to drop . . . sun gods on the balcony . . . a little pull in the pan-hel council . . . sounds of the A.P.T. crowd . . . football is a thing called Hayes, 13-6, wasn't it, ants? . . . in a pinch? wash 'em out and wear 'em again . . . cruelty is poker with Geny . . . Rip, Rip, Roaring Reprobates and friends . . . just one more Shout, baby!



ATΩ officers are, from left: Joe Allen, Vice-President; Mike Flynn, Treasurer; Lenny Bouzon, Secretary; Mike Eagan, President.



First Row: Allen, J., Barkett, G., Barr, G., Bell, J., Bisso, R., Blake, D., Bosio, B., Bouzon, L., Boswell, G., Brewer, J., Burguieres, S., Cashio, T., Charbonnet, W., Colby, T., Dalton, J., DeWoody, J. Second Row: Dieffenbach, J., Ditta, G., Eagan, M., Eagan, T., Elmes, C., Eustis, E., Fahs, J., Fleming, M., Flynn, M., Gatto, C., Geny, W., Gilbert, L.,



T
Ω

We're Number One!!!

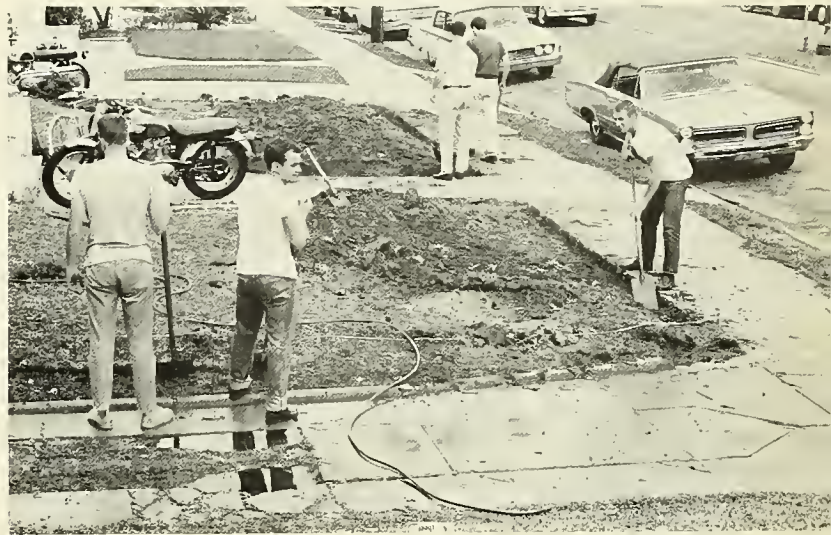

Planting another Fush-bush.



Gootee, P., Groff, G., Guggolz, T., Haneman, M. Third Row: Hebert, E., Hein, J., Johnson, R., Kane, P., Karotkin, D., Kuhlman, W., Maselli, J., Mathes, M., Maxwell, R., McAleese, J., McKeever, R., Miller, R., Millet, J., Morrill, J., Morris, D. Fourth Row: Murphree, G., Mouney, D., Orr, C., Parker, C., Plauche, A., Robinson, L., Salzer, R., Saporito, J., Schneider, L., Schupp, J., Scott, R., Shay, J., Shipman, W., Staples, T., Verlander, R., Vorhaben, H. Fifth Row: Watts, R., Whitmire, D., Williams, G., Yeerwood, J., Zurcher, W.



A picture is worth a thousand words.



First Row: Adkins, J., Andrews, J., Briggs, H., Carter, D., Childs, W., Clark, C., Cliffe, D., Collier, M., Flandry, R., Guider, B., Isom, S.

Second Row: Johnson, C., Klam, W., Kupis, B., Lee, D., Lindquist, H., Luebke, D., Mann, S., Martin, J., Maynard, J., McConnell, J., Millican,

sigma nu

Paula and Jim are now exchanging pills as well as drop letters . . . Ragan let his haircut go to his head . . . the "Guinness Book of World Records" seems to be popular reading material . . . and did you know when the great crocodile disaster was? . . . Jerry seems to have some problem with his navigation course—especially on Saturday nights . . . the pledges finally got Troll—very unfortunate . . . the pledges got to see the other side of the Lake . . . Steve saw the **Blue Max**, so now he calls himself Steven and won't drink greasy milk . . . seems the mod influence has taken over . . . Pratt's a real fan of Captain's Mast now . . . he watches Troll trudge off to it . . . anybody want to bowl for money? and how many homeruns did you ever hit? . . . Rhody has developed a whipped sock and McConnell has a new song out—"What's the Story?"—it's follow-up to "Day Tripper" . . . and to top the year, Jim M. has received the "Brown Crown" award!



M. Third Row: Mills, C., Mookhock, W., Morook, J., Nicholson, J., Peery, R., Popham, J., Rodriguez, M., Sanders, C., Sims, H., Smith, J., Walker, C. Fourth Row: Ward, C., Wilson, S., Works, R.



Officers (Left to Right): Vice-President, Mike Collier; Secretary, Shelby Wilson; Rituist, Ray Haeuser; President, Phil Jones.

delta tau delta



Loftin scores his first varsity touchdown, Delts go wild . . . remember the night Mulder's car turned black, and Johnson's hair turned orange? . . . the Bird cusses his woman . . . whatever happened to the Playboy Club doorman's hat? . . . Super Wombat Homecoming display works! . . . and what is your suppressed desire? . . . Friday afternoon, and it's Happy Hour . . . football becomes mudball at rush picnic . . . Harry beats the bumper pool bunny . . . Barton collects crabs in Mississippi, while Wright and Russell drive away . . . Larry and Tamzon, locked in the Sugar Bowl? . . . they don't call me "Car" for nothing. I've got the fastest 6 cyl. automatic on the block! . . . Ban the Bomb, and Prepare to meet thy God . . . Building the new house, use cardboard . . . Cry from J. L., "I've been Delt with!" . . . Delts? on Bourbon Street? . . . anybody want to borrow some drop letters?



Bridging the gap between money and brotherhood.



First Row: Barton, R., Blasi, M., Calvin, J., Capan, R., Chastant, R., Crowley, D., Daniels, J., Dinkle, R., Eason, L., Ellison, M., Farlow, R., Fitzpatrick, K., Fleming, C., Florey, J. Second Row: Fraser, S., Frees-



ΔΔΔ officers, from left: Rick Geddes, Corresponding Secretary; Chuck Hall, Recording Secretary; John Spalding, Vice-President; Dan Gribbin, President; Bob Johnson, Sergeant at Arms; Randy Gunter, Treasurer.

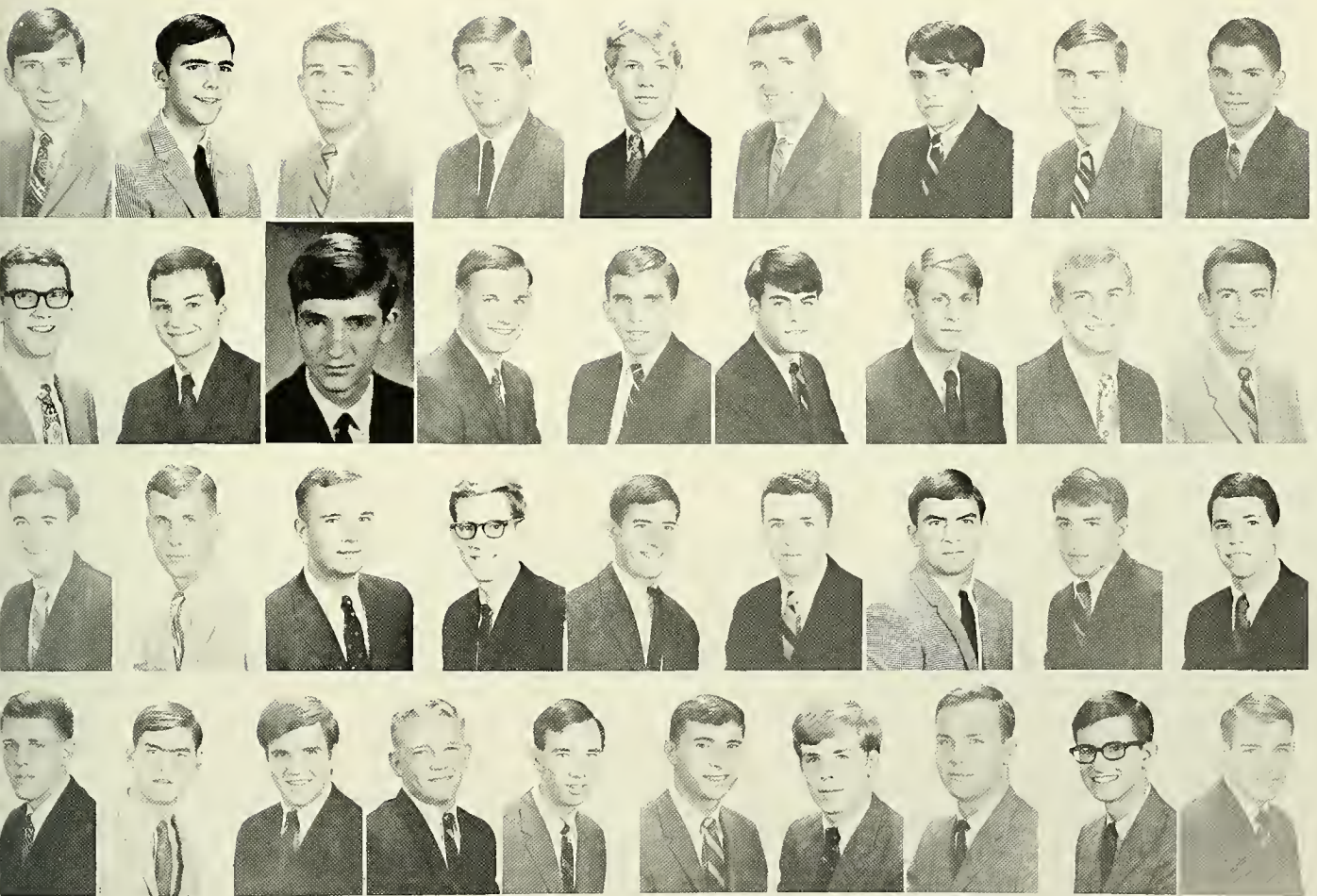

wick, D., Fullerton, L., Geddes, R., Hall, C., Hamilton, V., Hutchinson, H., Jackson, J., Johnson, J., Jourdan, R., Lewis, J., Lupton, W., Manard, R., Marcus, G. **Third Row:** McBride, W., McFarling, D., Miller, H., Moeller, A., Mulder, P., Murray, G., Niehaus, C., Odachowski, E.,

Powell, W., Rosemont, R., Russell, J., Russell, R., Sawyer, T., Schnitke, K. **Fourth Row:** Schroeder, G., Scurry, J., Sheets, D., Shirley, W., Slaughter, H., Soignier, E., Spalding, J., Talley, M., Torkildsen, W., Trolor, G., Urrate, J., Wilde, P., Womack, D., Wood, J., Wright, L.



Listen, Bear, I just don't believe that about her.



Buxton is down for the ten count.



First Row: Allen, M., Amman, F., Anderson, L., Anthony, A., Bland, D., Bond, S., Bourg, B., Brasier, L., Buffe, G., Buxton, J., Callander, R.
Second Row: Carson, S., Chase, C., Davis, D., Davis, J., Gibbs, P.,

Griffin, J., Griffin, W., Howell, M., Jackson, P., Laborde, J., Landry, B.
Third Row: Laughlin, J., Lemon, J., Leonard, J., Maxwell, J., Mendez, C., Moore, H., Morse, C., Murphy, D., Musso, N., Nelson, J.,

kappa sigma

Rush week's "big pop rock party" sponsored by the Pan Hellenic Club . . . ten Pan Hell dignitaries assured party's smashing success! . . . Dick Brown's party . . . Scholarship-Leadership Award to Mark Conn . . . KS Overall Outstanding Performance Bob Jones Memorial Award to David Applequist . . . Sportsmanship to Pan Hell Football team . . . Jim and Swamp head public relations! . . . Mardi Gras produced brotherhood? . . . the mighty arm of Cleveland calls Jim-Bob . . . Language Awards to seniors . . . Chris highlight of Pan Hell Formal!

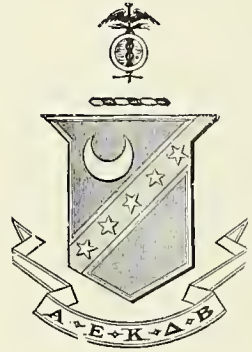

O'Brien, D. Fourth Row: Reed, G., Reid, M., Skinner, C., Skinner, C., Toulon, N., Watson, K., Weith, G., Winter, J., Ziegler, M.



Kappa Sig officers are, from left: Stan Carson, Treasurer; Carter Morse, Secretary; Jim Leonard, President; Bill Postell, Ritualist; John Buxton, Vice-President.

phi delta theta



Pete and his Irish Zoo . . . "Kahuna's" Go Go Girls . . . The riot squad at our spring formal . . . those levee parties . . . that spirited football game with the Teps . . . "Animal" at the Tulane games leading cheers . . . Those "seething thermal pudding parties" at "the Kid's" pad . . . Sweetpea's "business" trip with S. D., The great lover-"Bird-dog S. P. Jones" . . . "Polecat" playing riverboat captain . . . Sherman's prolific rush girls . . . Salty's B. J. girls . . . Harley's stories about his souped up tractor . . . "One punch" getting married . . . the "Three Mad Phis" terrorizing kitchen Chem. lab. . . Farrar chasing his Corvett down the street . . . The coming out party for the socialite Juanita . . . "Miss Jake" decorating the house during the hurricane . . . the roastbeef served by "Root" . . . "Ruby" and his tube marathons . . . Tiff playing Jekyll and Hyde . . . Dick and Moorhead in combat . . . "Zorba" cleaning off the bannister for "Geik" . . . Those all night pool games . . . "Sweet Andy's Mardi Gras Vino Vats" . . . Frank at the Hell's Angels party . . . the play productions of Jim Brown . . . the antics of "Red-neck" . . . Took, Costa and a fifth of scotch . . . Dusty catching the tub of water that night . . . and most, those Christmas parties that were so infamous on campus . . . "Key-Bo" playing Santa Claus . . . "Frog-man" praying to the inverted Christmas Tree . . . The "Water Buffalo" . . . the shaving cream . . . the skits . . . the gifts . . . and the chaperone asleep on the couch.



Officers, Left to right: Vice-President, Frank Lane; House Manager, Kent Putnam; Secretary, Joe Tardo; Treasurer, Tiff Birmingham; President, Rick Sherman.

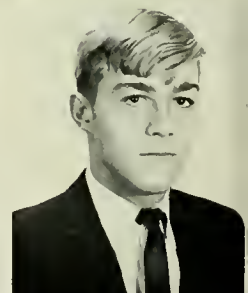

First Row: Baugh, B., Birmingham, R., Denning, D., Farrell, J., Grady, M., Guth, R., Karmgard, W., Murphy, T. Second Row: Northington,



Phi Delta rush party!

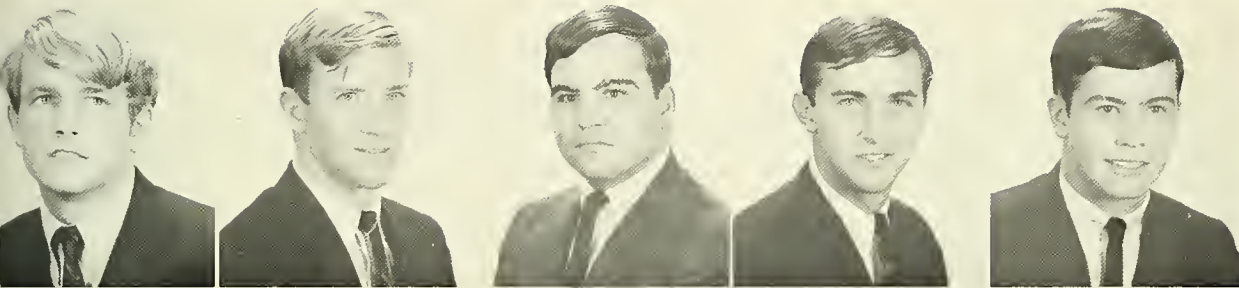

J., Oxenham, J., Peissel, C., Reese, H., Schwan, B., Sherman, R., Tardo, J., Trabue, A. Third Row: Wilkinson, J., Wray, J., Wylie, D., Young, B.



ΣΑΕ officers, from left: Larry Wilson, Secretary; Mike Goodrich, President; Jim Bordelon, Vice-President; Mike Ferrell, Treasurer.



The fraternity that lays together stays together.



First Row: Albert, E., Barbor, B., Bell, R., Bordelon, J., Bordelon, J., Brenner, S., Bresnahan, B., Brown, B., Brown, R., Buchanan, R., Caffery, C., Carlson, K., Carter, R., Charlesworth, R., Childs, A., Childs, S., Christy, T. Second Row: Coneway, R., Dawkins, C., Dearholt, S., Dodson, J., Dubuisson, E., Earle, T., Elliott, R., Farmer, J., Ferrell, M., Feritta, G., Fontes, D., Garrett, B., Glynn, P., Goodrich, M., Graeber,

L., Greer, L., Greer, T. Third Row: Guy, A., Habig, T., Hall, B., Harnage, H., Harris, B., Hartline, J., Hays, M., Henderson, J., Hill, E., Howard, R., Howard, T., Johnson, R., Johnston, B., Jones, R., King, A., Knapp, L., Koch, H. Fourth Row: Kyle, W., Lanoux, J., Lopez, T., Loria, A., Maberry, M., McDonald, L., McClure, J., McClure, T., Meisenbach, R., Moody, K., Moss, L., Moye, M., Muller, R., Norwood,

sigma alpha epsilon

Quiet summer except that Paula kept on getting lost . . . Summer ended and Saalfeld was tied up in Daytona . . . Easy Ed started off rush with a splash of color . . . This is Lace Grayson calling . . . Hey, Chiarello, it's what's-her-name . . . Irwin is engaged (exclamation point) . . . What's so funny about that, Vise? . . . Yes, officer, it was gold, about 3 feet high . . . General Haskins just flew by. Who ist der root beer hall? . . . Smiling Jack hit the road in tropical clothing . . . Somebody must be enjoying TV in living color . . . No, Goodrich doesn't eat here . . . Somebody gave this funny looking bird to King . . . Julius is starving the barbers . . . Homecoming was a real washout . . . Now George, if you can afford an apartment you can afford — — . . . That's a fine . . . Where y'at, Pat . . . Theme from the apartment—but we don't want to move out . . . and from the gay philosopher, from the Daytona Pen—it's better to have loved and lost than never to have loved all.



But Doctor, what's wrong with three fraternity houses?

W., Patrick, J., Pavlovich, S., Plosser, G. **Fifth Row:** Porter, J., Potter, H., Pyle, C., Radick, M., Reed, W., Richard, H., Saalfeld, J., Schweers, J., Scott, J., Simpson, D., Skelding, R., Smith, M., Smith, T., Soniat, T., Southworth, C., Spurck, R., Sutton, D. **Sixth Row:** Thomas, S., Tucker, D., Vise, R., Wafer, R., Walker, D., Walker, F., Watson, T., Webb, H., Wenger, C., Whalen, R., Wilbourn, J., Wilson, L., Wilson, L., Wilson, R., Worsham, J., Wortsmith, R.

beta theta pi



Drinking classes will be held at Roy's Rollerama. Guest speaker: F. Steer and B. Whale . . . There will be a special address on plastering by G. S. . . . Ingalls, and a horror show will follow, starring S. Seymore and E. Potin . . . Congratulations to industrious T. Kinney for his demonstration of moonlighting at the Jungle Party . . . D. B. manufacturers' convention will be held at the Kopper Kitchen on Saturday morning . . . initiation of Ross Dozier into P.H.A.K. club will follow . . . the Zimple Water Polo Society proudly announces the graduation of its eight honor students this past summer . . . Vethapati Pi welcomes its recently-graduated, unemployed alums . . . Pan-hel thanks us for financial assistance rendered during the fall of 1966 . . . Beta would like to acknowledge the following for their contributions to the fraternity: Barbara, Viking Meats, and The Tuane University.



Beta officers are, from left: William Abbott, Secretary; Nathan Gisclair, Treasurer; Louis Jeansonne, III, President; Ned Callihan, Vice-President.

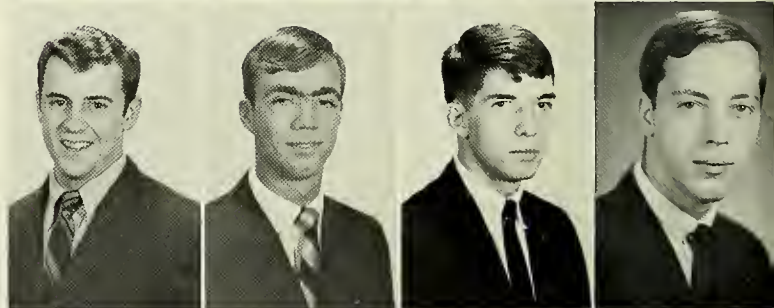
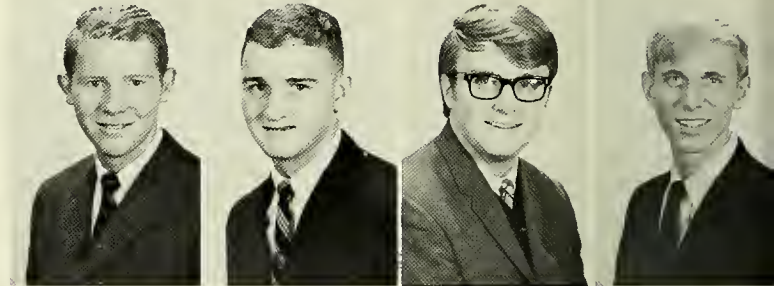

First Row: Abbott, W., Antin, W., Callihan, H., Charbonnet, M., Charbonnet, P., Cosgrove, R., Cotter, G., Cotton, J., Depp, D., Dozier, A., Engler, M. Second Row: Gisclair, N., Gwin, C., Ingalls, M., Jeansonne,



L., Jensen, A., Johnson, R., Johnson, W., Kinney, H., McCartney, H., Meyer, C., Meyer, M. Third Row: Miller, M., Mohle, J., Monsarrat, R.,

Murray, W., Riggs, B., Smith, H., Stakelum, J., Stinson, B., Theis, C., Triplette, R., Wells, F.



Spectators overrun ZBT display.



Is this a proposition?



First Row: Alltmont, J., Aronow, S., Badat, R., Bear, D., Boas, P., Brody, K., Cohen, S., Cohn, M., Davidson, A., Elsasser, D., Entner, M., Evans, M., Fein, L., Feinstein, A., Feld, H., Ford, B., Fox, B. Second Row: Frank, J., Freund, J., Friedman, L., Goodkin, S., Gordon, R., Granovetter, B., Grenader, A., Guttman, J., Gutin, P., Horn, C.,

Kalis, N., Kantor, H., Kantrow, L., Kaplan, J., Karotkin, J., Katz, E., Katz, P. Third Row: Kerstein, D., Kermish, S., Kloth, T., Lender, R., Levin, R., Livingston, J., Levy, R., Lowenstein, S., Lukash, R., Metz, A., Miller, H., Mutnick, J., Myers, B., Myers, D., Myers, M., Piha, R., Pollock, A. Fourth Row: Roberts, J., Robins, D., Robins, R., Robinson,

zeta beta tau



Rosenblum's lost mynah bird . . . Hein Bird . . . the ever-dwindling junior class . . . a twenty-one year old Ricky! . . . the slowing down of the Cary-go-round . . . the pig in Boas' bed . . . Ruben's in-law . . . Entner's reports from the pits . . . the library without Wainger . . . Eagle and Freund's hairlines . . . a pledge-powered Homecoming display . . . the Frogg-powered jukebox . . . Sutton the Snake . . . Bear's initiation . . . the Sideburns group . . . nine sophs . . . the redshirt teams . . . Harlan bolting and streaking . . . Pittsburgh Fats . . . legacies . . . Roberts' Moaning . . . Brody's passing . . . Silverberg's section.



D., Rosenblum, L., Schwartz, C., Segall, N., Selber, J., Shackeroff, E., Shwartz, K., Silverberg, R., Solomon, A., Steinberg, H., Stern L., Sternberg, B., Sternberg, M., Strauss, M. Fifth Row: Sutton, J., Tenenbaum, S., Trivers, A., Tye, C., Velkoff, D., Wadler, D., Wainger, S., Weill, K., Weininger, S., Wolfson, S., Yudin, J.



Officers, left to right: Jack Allmont, Treasurer; Bruce Sternberg, Secretary; Kent Brody, Historian; David Wadler, Vice-President; Cary Tye, President.

sigma alpha mu



Ralph, Ralph, Where's Ralph? . . . Gary, here's Linda again . . . who called us animals? . . . Who knows a good high school girl? I need love . . . Is anybody here from Miami? . . . I love grease . . . Jimbo, there is a Newcomb girl for you . . . Cusser—Julie—Cloud 9 . . . 43 Color TV, jukebox, and connotations therein, thereof . . . Dolph, I love you! . . . Who's got the ZBT invitations? . . . 96 monograms are for girls . . . Marlon Brando was a Sammy at Syracuse . . . pot stew, pot roast, pot bellies . . . that's what it's all about!



Sammy pledge classes is busting out all over.



First Row: Arnovitz, E., Aronson, D., Baron, S., Barron, J., Benno, B., Bookman, B., Bramson, D., Bryan, S., Caplan, D., Cogen, K., Cummins, R., Danker, S., Danneman, S., Epstein, J., Fine, R., Fisher, G. Second Row: Flax, Z., Gardner, S., Ginsberg, S., Goldbard, G., Goldstein, M., Gorson, M., Graham, M., Green, R., Haas, B., Harris, J., Harris, S.,



Champagne party at house rouses enthusiasm.



Sammy officers are, from left: Gary Stern, Treasurer; Julian Scharfman, Vice-President; Jim Shalleck, President; and Edwin Rothberg, Secretary.

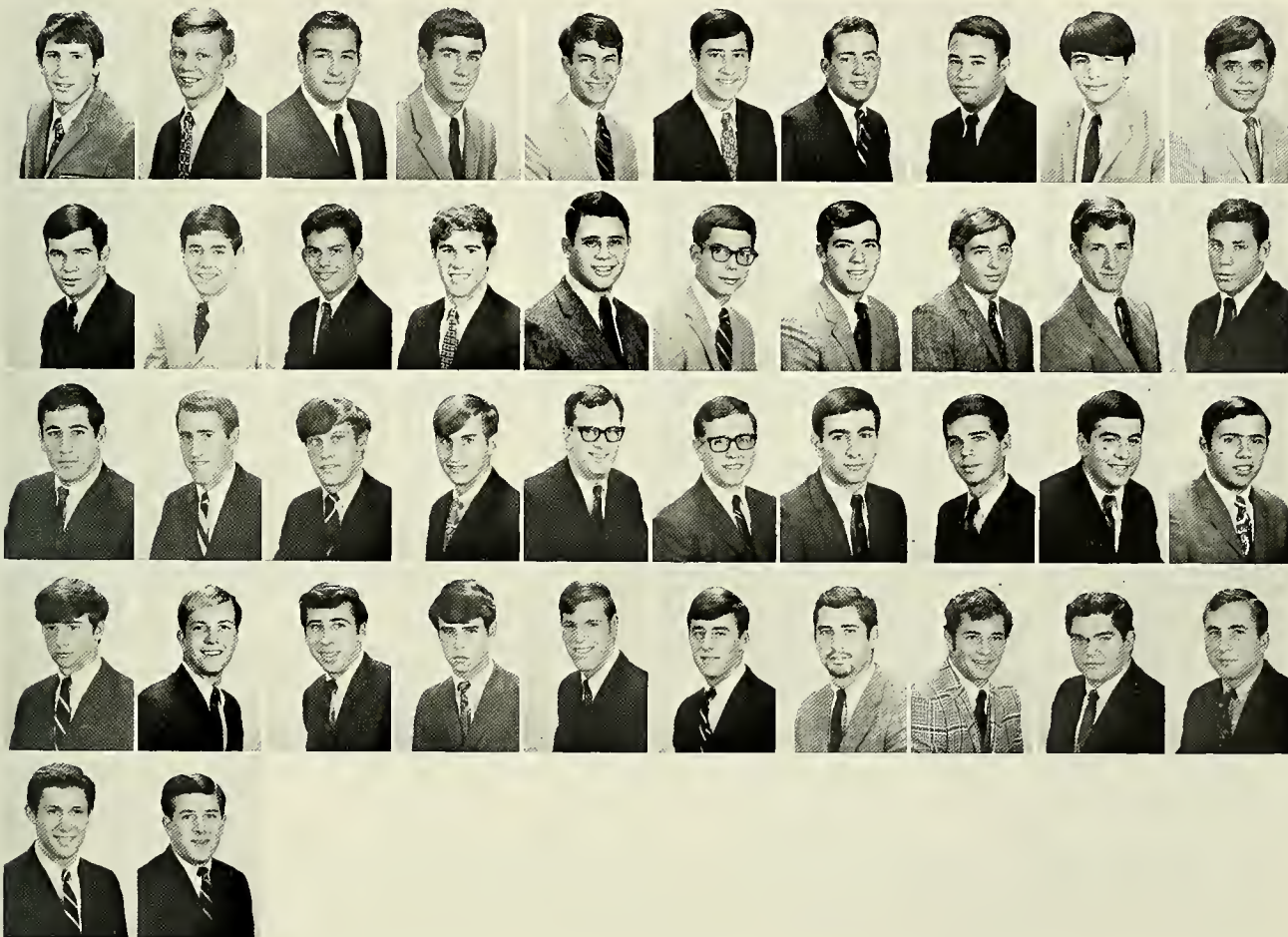

Hillman, J., Horowitz, B., Kenner, B., Kerstein, F., Klein, S. Third Row: Klempner, M., Korotkin, J., Kruger, A., Kurlander, B., Laden, J., Lerner, S., Levine, N., Levy, S., Marcus, R., Margoshes, B., Mazier, H., Merlin, S., Michelson, M., Milberg, A., Mirvis, K., Moses, R. Fourth Row: Nathan, B., Nobil, C., Nius, M., Olesky, M., Paris, M.,

Pichulik, L., Polster, J., Raymond, J., Robin, R., Roosth, T., Rosnick, J., Rothberg, E., Rudolph, D., Sackman, J., Shalleck, J., Stern, G. Fifth Row: Strelitz, S., Sussman, B., Tesler, K., Tractenberg, D., Wax, B., Whitehill, B., Wilder, S., Zilbert, S.

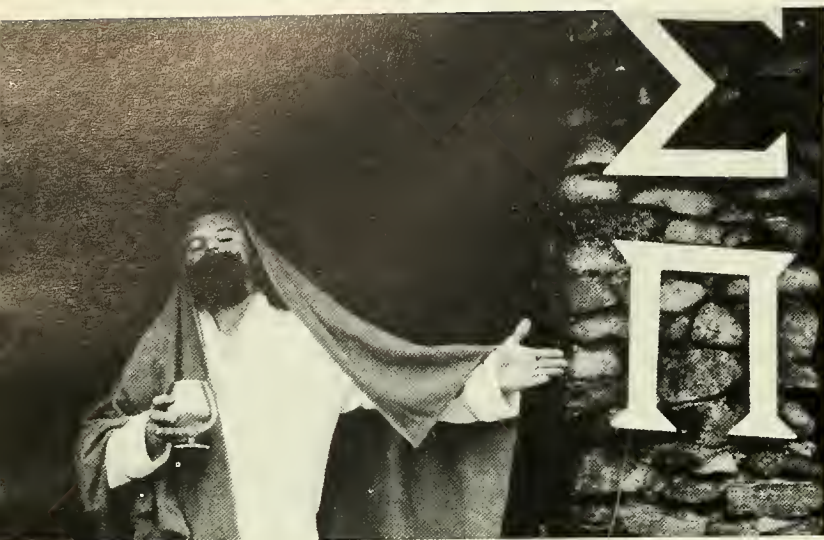

Proud charter member visits the house.



It's not polite to point.



First Row: Bouvier, R. Brotman, P., Bryan, D., Charboneau, B. Crais, A., Derbes, D., Dunn, D., Flotte, D., Frazier, S., Grote, J., Jones, J.

Second Row: Lewis, G., Ludwig, W., Maddox, L., Marks, R., Packard, D., Richey, H., Rinehart, D., Sacco, P., Schumann, T., Shaver, W.,

sigma pi

Has anyone seen our pledgemaster? . . . I heard the pledges say something about Mont, Monte, Montegut? Louisiana . . . What was that falling from the balcony into the shrubs? . . . It was just Brazzos playing Superman again. Why? . . . What is Brian doing dripping wet? . . . Waldo is playing bombardier with the water balloons again . . . Yeah and he's getting accurate, too . . . Does anyone know why Steve's car only has three wheels? Those **pledges** are at it again . . . We remember the treasure hunt after the Army ROTC military ball, someone said something about missing distributor wires? . . . Where's our pledge president? Oh! He turned up missing along with the distributor wires . . . We remember when Roger put the firecracker in Craig's bag of Frito's . . . Good grief! What's that awful smell? OK! Who put the stink bomb in the floor furnace, phew . . . We remember trying to drown the umpires after the Sigma Pi-Phi Mu baseball game. Boy they sure floated funny . . . face down.

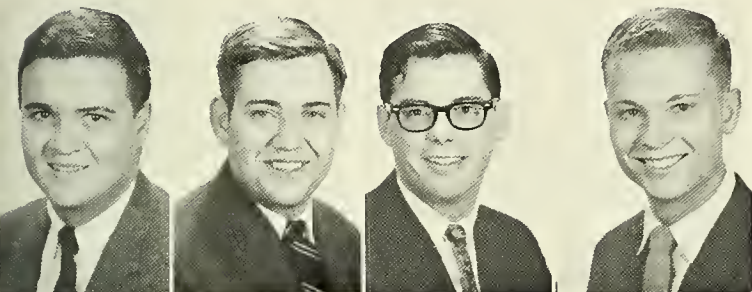

Shinglman, F. **Third Row:** Siefert, M., Stayer, W., Tindell, T., Underhill, T., Ziegler, C., Ziegler, J.

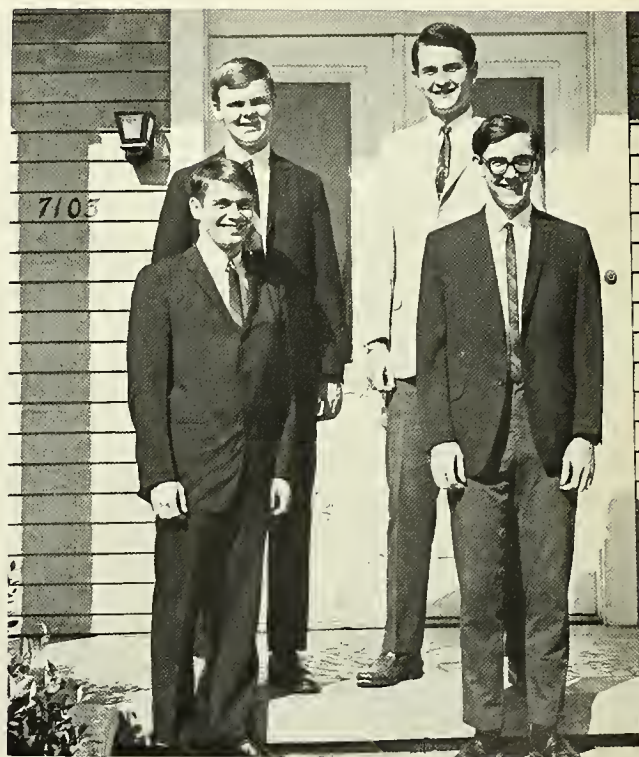

Sigma Pi officers are: Dave Packard, Secretary; Steve Davis, President; Dennis Bryan, Treasurer; and Bill Stayer, Sergeant at Arms.

alpha epsilon pi



Announcement: There will be no gin game in Room 9 tonight . . . O.K. Wayne, don't you think it's about time to get off the bathroom floor . . . Hank you look tired, why don't you get a little sleep for a change . . . How is Murphy's? Dick, John, Scott . . . Hey Glenn, give us a break and put your shirt on . . . What does PC really stand for, Steve . . . Allan, where did your car go? . . . Martin, Bruce wants to borrow the phone for just five minutes . . . Guess what, Miller, you didn't get a letter . . . Jon told me student nurses are really fine girls . . . Bob and Lloyd enter hot car in big race . . . Todd, tell me what you can do for four days in this city . . . Ask Kevin and Bill how to dial long distance . . . Dave goes back to Africa to serve as Member-At-Large . . . Rob's sports predictions for this week are . . . Who is in the apartment this week, Ben . . . This is a pledge class? . . . [PC]² means . . .



"Silent Night, Holy Night."



First Row: Alderman, D., Applebaum, H., Berlin, A., Berkowitz, L., Elster, A., Ex, M., Festinger, S., Friedman, J., Garte, G., Goodman, F.,



Proof: Ape's have five fingers too.



Officers, left to right: Glenn Garte, President; Dick Alderman, Vice-President; Wayne Myers, Exchequer; Bruce Iteld, Member at Large; Martin Pinstein, Secretary.

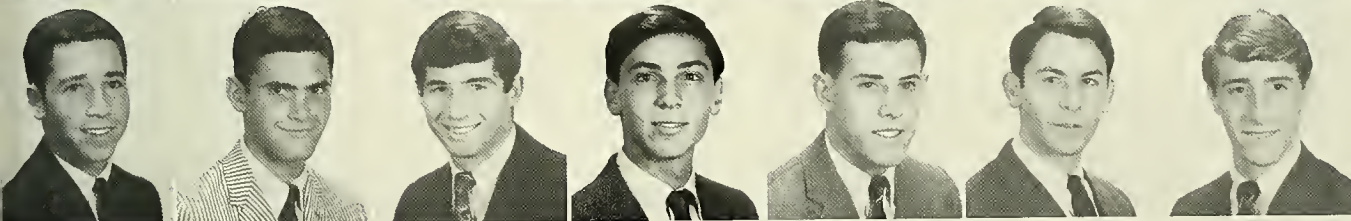
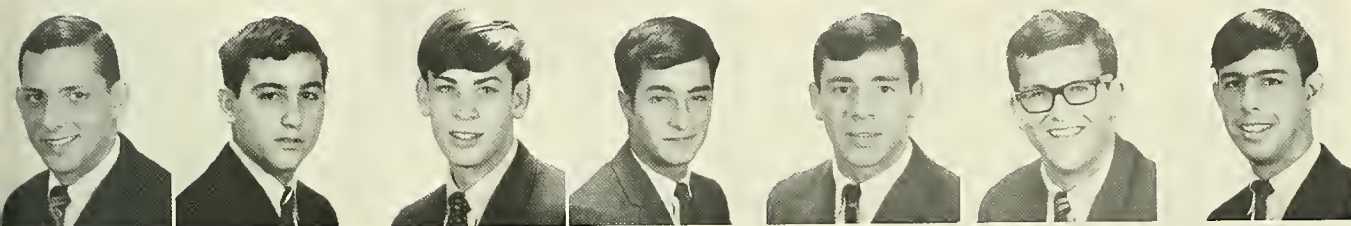

Kline, H. Second Row: Lazarus, E., Lazarus, P., Leen, R., Lubin, D., Meyer, R., Miller, H., Myers, W., Paris, M., Perin, S., Pinstein, M., Pollak, A. Third Row: Potter, R., Richter, R., Ringel, M., Robbins, B.,

Rosenblum, J., Sanger, S., Schlesinger, E., Schwartz, A., Siegel, A., Singer, R., Slosberg, M. Fourth Row: Stein, A., Shelby, A., Storch, J., Trossman, D., Wexler, A., Wilensky, R., Whitfield, R.



Officers are, from left: Mike Dworsky, Member at Large; Jan Friedman, Treasurer; Ken Goldberg, Secretary; Steve Bolson, President; Jeff Feingold, Vice-President.



TEΦ's decorate for Homecoming.



First Row: Austin, W., Bennett, F., Bien, N., Bolson, S., Diamond, J., Dworsky, M., Elkin, S., Feingold, J., Feldman, M., Finkleman, A., Friedman, J. Second Row: Gitteson, H., Goldberg, K., Goldring, B.,

Hacker, J., Kaldor, M., Klinkenstein, W., Levenstein, H., Myers, S., Lorin, J., Novell, K., Phillips, D. Third Row: Pfeffer, J., Robbins, J., Rubenstein, D., Sabin, J., Shapiro, G., Simon, B., Spitzer, P., Sterns,

tau epsilon phi

Who can forget: fourteen houseboys—all time record; even cooks, also a record! The heat in our house, or lack of same. The Homecoming Project—What was it again? The night the Homecoming Project burned down—Who did it? We know. The parties downstairs—upstairs? The day Jeffrey made Who's Who—the day he called 10 girls for dates—the next day when he called some more. Tepper and his house problems. Steve driving his burning car away in the night. Steve and Sherry; Richie and Wendy; Jerry and Pat; Mike and the two girls from New York. The trip to Mexico. Dworsky's studying. Card games in the back room. TEP teams. The lanterns from St. Charles Ave. The occupied signs. T. V. Rudy and the hot TV. All our future architects—Problems galore. A dreamy day—Eugene. Quantitative Analysis—hard and easy—Jan and Howie. Harry's rushes and ads. The Cabrini Ring Dance. Jan and Ben in Alton—Jan's cousin—Who can forget!

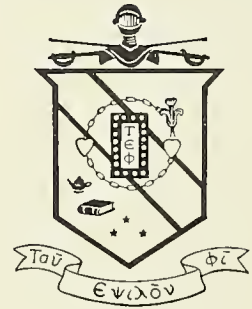

J., Sussman, M., Tuchman, M., Waterman, M., Weiss, H. Fourth Row: Wolfe, H.



It's difficult to be clever at a time like this.

alpha sigma phi



Remember . . . the King's abdication . . . the Mod Bod . . . Kathy . . . Neat!!
 . . . the founding father of the constitution . . . the breakup party . . . the swan
 dive . . . the great pickle . . . lunches . . . Der Alpha Sig Rathskellar . . . the
 STP Chariot . . . "Goose" and "Mouse" . . . LSU-E and the water tower . . .
 Alpha Sigma Phi Sings (mono or Stereo) . . . 5.1% . . . Lush's blast . . . the WAR
 Lord . . . the Dunkleberger commission . . . the International Peanut Festival . . .
 Sonty the Snake . . . Ham Sandwiches and TB . . . The Red Apple . . . "Hazel" . . .
 the world's record to Amite . . . the Monroe Hayseed . . . Fearless Fly . . . the
 thermostat? . . . the \$15 master point . . . Byrne, baby, Byrne . . . "Happiness is
 Bourbon Street" . . . Smokey the Bear . . . that box from Panama . . . upstairs at the
 Alpha Sig Hilton . . . Nyack in a Kyak . . . the able-bodied seaman . . . the green
 avocado . . . Tasas the Greek . . . Marshall's return to the human race . . . the three
 dollar bill . . . Babbles . . . the Baton Rouge broom?



Officers, left to right: Samuel Carver, Treasurer; William Gifford, Secretary; Paul O'Gara, President; Martin Crowson, Vice-President.



First Row: Ashy, A., Basile, R., Bazan, S., Blevins, D., Bourgeois, St. P.,
 Brady, R., Brown, T., Brumfield, B., Burton, B., Byrne, J., Crowson, M.,
 DeEulis, D., Dunkelberger, P., Edwards, D. Second Row: Evans, G.,



There's an Alpha Sig in every crowd—



Fulford, B., Garofalo, P., Gifford, B., Grizzard, R., Hall, H., Hargrove, R., Heffner, S., Herpich, C., Holden, T., Kahane, D., Knecht, R., Leche, C., LoCicero, J. Third Row: Marshall, W., McLellan, C., McNab, R.,

Miller, G., Miller, R., Morgan, B., Nast, J., O'Gara, P., Serold, R., Sontheimer, R., Stephens, B., Tassin, P., Traynor, R., Unkauf, J. Fourth Row: VanNostrand, G., Watts, J., Williams, K., Worrell, D., Yardley, H.



Chi Phi officers, from left: Mike Britt, Zeta; Bruce Wismar, Alpha; Bill Pepitone, Beta; Neville Mayfield, Gamma.



SURE.



First Row: Britt, M., Bruckner, H., Chase, G., Cole, R. Donnellan, T., Haynes, L. Second Row: Hays, C., Long, W., Mayfield, N., Musser, J., Pepitone, W., Scanio, T. Third Row: Simon, J., Taormina, T., Thomas, B., Van Gilder, M., Wicks, C., Wismar, B.

chi phi colony

You mean he saw Neville and he still wants to pledge? . . . Chuck joined the Liberals Club? . . . Well, at least this time we finished half of the keg . . . We need forty men for a soccer squad . . . All right, gang, get on your crutches and HOLD THAT LINE! . . . Look, the casualty list is being posted . . . No, I will not drive to Belle Chasse . . . Quick, act like a girl—we need a date . . . Queen Mother? . . . All right, Max, give the kid his kite . . . Fine him for being in coat and tie . . . This is a softball, men . . . Did he say head of crayfish? . . . Father Downs will now deliver a sermon on the evils of drinking . . . Gee, is that a funny lookin' sand castle . . . Take off my what? Bruce has musically inclined toes . . . But John invited us, really . . . We have the strength of SAE because our hearts are pure . . . Call him collect, he's a fraternity brother . . . And now for our next miracle . . .!

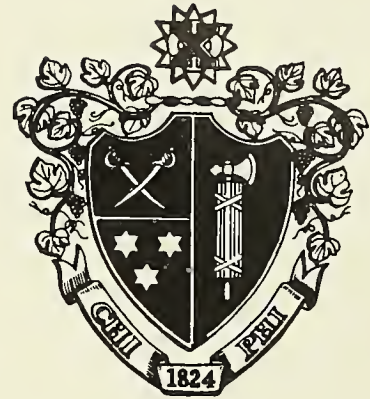

A dated Chi Phi gathering.



EDITORS: Diane Dallas, Woody Norwood/STAFF: Gail Gerson, Neil Howard, Karen Christian, Dee McMillin, Janet MacDonald









Dr. Herbert Longenecker, President of Tulane University



Darwin S. Fenner, President

board of administrators

Front Row: Clifford F. Favrot, Mrs. George M. Snellings, Jr., Darwin S. Fenner, Joseph McCloskey, Ashton Phelps. **Middle Row:** Edgar B. Stern, Jr., Harry B. Kelleher, Sam Israel, Jr., Lester J. Lautenschlaeger, Jacob S. Landry, Gerald L. Andrus. **Back Row:** George A. Wilson, Leon Irwin, Jr., Richard W. Freeman, Isidore Newman, II, Joseph W. Montgomery, Arthur L. Jung, Jr.



officers of administration



Edward A. Rogge, Director of Admissions



Clarence Scheps, Executive Vice President

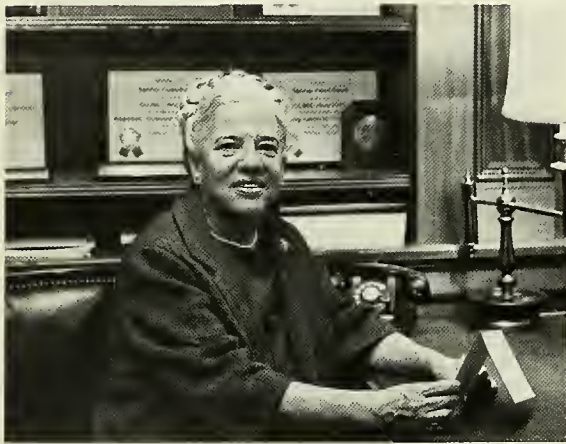

Beatrice M. Field, Alumni Activities



Joseph Cohen, Director of Scholars and Fellows



Endicott A. Batchelder, Director of Student Records and Registration



Berry Becnel, Director of Junior Year Abroad Program



Fred R. Cagle, Vice President for Institutional Development

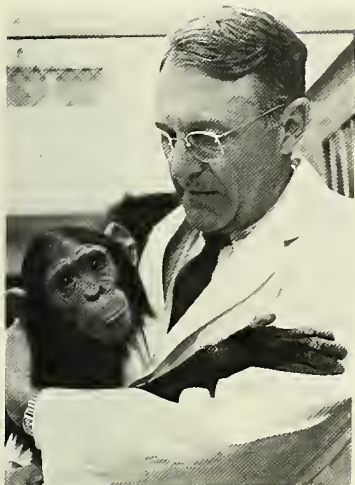

Arthur J. Riopelle, Director of the Delta Regional Primate Research Center



Joseph C. Morris, Vice President



E. Lee Hoffman, Director of Financial Aid



Daniel B. Killeen, Director of the Computer Center



Clinton A. Phillips, Associate Dean of Business Administration

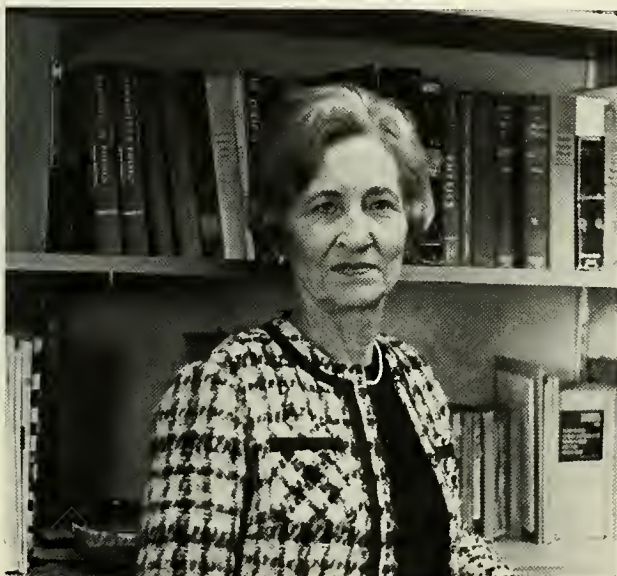

Dorothy Daspit, Academic Advisor to Freshmen



Dorothy J. Dale, Secretary of Admissions



Jesse B. Morgan, Business Manager and Comptroller



Einar N. Pedersen, Director, University Center

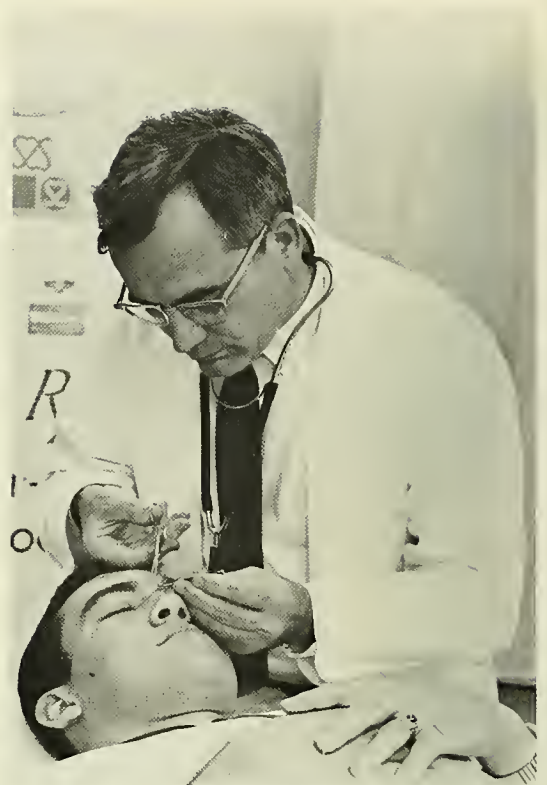

Dr. Paul Trickett, Director, University Health Service

Dr. Karlem Riess, Advisor to Fraternities



Penny Hulse, Budget Secretary



student life



John H. Stibbs, Dean of Students at Tulane.



Dorothy N. Ricciuti, Newcomb Counselor to Women.

division of student life



Georgia White, Administrative Assistant



Claude Mason, Suzanne Jordy, Bill Pitts, Assistants to the Dean of Students.



Bruce Storey, Director, Men's Residence Hall



Mildred Berkley, Reservations Office



Mary Cay Harwell and Ellen Pedersen, Student Activities.



Rix N. Yard, Director of Athletics.



J. Mason Webster, Director, Placement Office



Wilton McCay, Jr., Associate Dean of Students



Samuel McNeely, Jr., Director, International Office



Edilia Kolb, Administrative Assistant

Agatha Newitt, Cultural Activities



Hodding Carter, Advisor to Publications.



Leland Bennett, Assistant Director, University Center.



Robert Scruton, Director, Security Center



Charles D. Hounshell, Dean



newcomb college





First Row:

ELLEN IRENE ABRAMS, Miami Beach, Florida; J.Y.A.; Oreades; International League; English Society; History Society.
 SALPI ADROUNY, New Orleans, La.; J.Y.A.; Scholars & Fellows; Tulane Band.
 ELLEN ANN AGRESS, Miami, Florida; Scholars & Fellows; Greenbackers; Recreation Committee; President of Alpha Epsilon Phi; Sweetheart of Alpha Epsilon Pi.

Second Row:

CAROL AIROV, Atlanta, Georgia; Scholars & Fellows; Treasurer of Alpha Epsilon Phi.
 PILAR A. ALAVA, Guayaquil, Ecuador.
 JILL BETH ALBERSTADT, New Orleans, La.; Dean's List; A Cappella Choir; Fine Arts Committee; Secretary of Phi Mu.

Third Row:

ANGELA ALTMAN, Thomasville, Georgia; Newcomb Pan-Hellenic Council; Dean's List; Hillel; Lyceum Committee; Music Committee; Project Opportunity; Young Democrats; President of Sigma Delta Tau.
 SUSAN ANDERSON, Montgomery, Alabama; Big Sisters; Vice President of Alpha Delta Pi.
 DIANE LYNN ANDREWS, Dallas, Texas; President and Vice President of Art School; Vice President of Campus Night; Faculty Fine Arts Committee; Newcomb Tennis Team; Pi Beta Phi.

Fourth Row:

ANGELA BASILE, New Orleans, La.; Kappa Delta Pi; Alpha Delta Pi.
 ANNA ALETA BAUGH, West Memphis, Arkansas; Homecoming Court, 1965; House Council; Inner Council; Hospitality Committee; Commander Angel Flight; President of Chi Omega.
 LINDA J. BERGER, Miami Beach, Florida; La Tertulia, Dobro Slovo.

First Row:

MICHELLE ANDRÉE BOISSEAU, Ft. Lauderdale, Florida; Newcomb Student Council; President of Music Department; Honor Board; Chairman, 1966 Fine Arts Festival; Mortar Board; Student-Faculty Committee; Hospitality Committee; Big Sister.
 CELESTE H. BRADHAM, Conroe, Texas; Kappa Alpha Theta.
 BARBARA BRIGHAM, Carbondale, Illinois; Kappa Alpha Theta.

Second Row:

CAROL SUE BUCHALTER, Memphis, Tennessee; Dean's List; Scholars & Fellows; French Government Scholarship; Pan Hellenic Scholarship Award; J.Y.A.; Mortar Board; Chi Beta; House Council; Inner Council; Student Faculty Committee on Student Welfare; Fine Arts Committee; Lyceum Committee; Sigma Delta Tau.
 PAMELA BUCHANAN, New Orleans, La.; Executive Board; Sailing Club; Pi Beta Phi.
 CAROLYN CONOVER BUSH, Edmond, Oklahoma; Tri Beta; Padohad; Senior Advisor.

Third Row:

MARY KINLOCH BUSH, New Orleans, La.; La Tertulia; Pi Beta Phi.
 MARCIA MARY CALLERY, New Orleans, La.; Sailing Club; Alpha Omicron Pi.
 BETTY JEAN CAMPBELL, Columbus, Texas; Greenbackers; Secretary of Hospitality Committee; Secretary of Chi Omega.

Fourth Row:

HOLLY ANN CHETTA, New Orleans, La.
 LUCILLE ANN CIUS, North Miami Beach, Florida; House Council; Treasurer of Inter-Faith Council; Vice President of Newman Club; "Hullabaloo" Staff; Sailing Club.
 BETTINA CONDOS, Dallas, Texas.

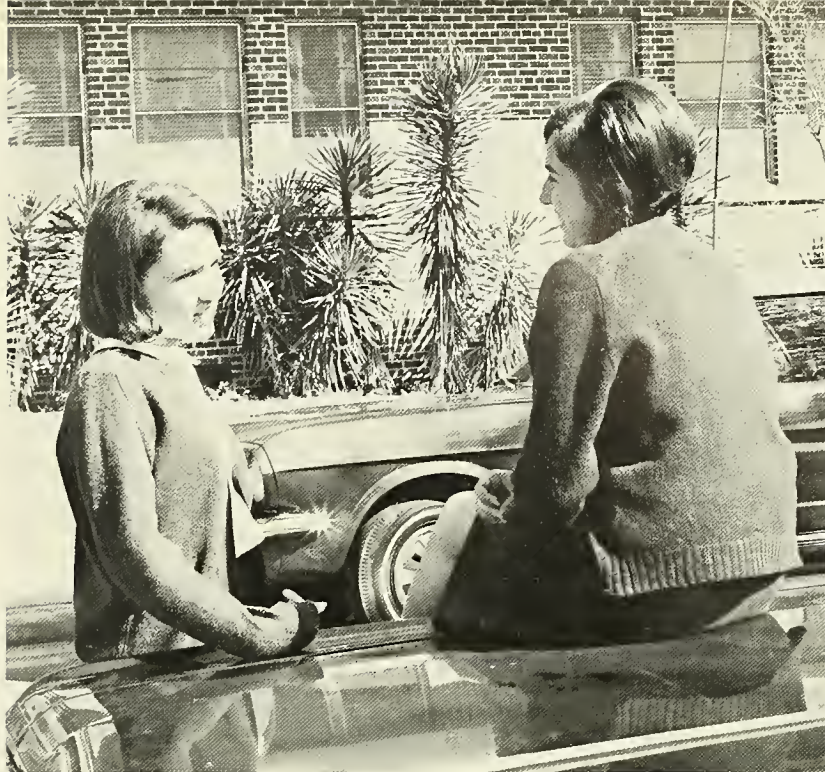

newcomb seniors



First Row:

DOROTHY VERONICA CONNELL, New Orleans, La.; Eta Sigma Phi; Scholars & Fellows; Editor, "Tiresian"; President, Oreades; Pan Hellenic Council; Treasurer, Mortar Board; Chi Beta; Phi Mu.

MARTHA AMANDA CRENSHAW, Greenville, Alabama.

MARY NELSON CRILLY, Belleville, Illinois; President, Newcomb Resident Student Government; Elections Committee, Tulane Student Council; Newcomb Student Council; Dean's List; Pi Sigma Alpha; Honor Board; Assets; Angel Flight; Spirit Council; Kappa Alpha Theta.

Second Row:

SUZANNE LAURA DANILSON, New Orleans, La.; Alpha Omicron Pi.

O. ANN DAVIS, Midwest City, Oklahoma; J.Y.A.; Kappa Alpha Theta.

RITA LYNN DAVIS, Nashville, Tenn.; J.Y.A.; Alpha Epsilon Phi.

Third Row:

MARY ANGELO DeLONY, Florence, Alabama; Inner Council; Butler House Council; Vice President, Teacher Education Association; Rush Chairman of Chi Omega.

MARYWILL V. DENT, Louisville, Kentucky; President, Tulanians; V.P.A. Staff, University Center Board.

MARY BETH DEPUE, Clinton, Iowa; U.C. Music Committee; Barracudas; Chi Omega.

Fourth Row:

CAROLINE PAGE DICKEY, Ft. Worth, Texas; Newcomb Pan Hellenic Council; Greenbackers; Angel Flight; Alpha Omicron Pi.

CHARLOTTE DORFMAN, Houston, Texas; Tulanians.

SALLY DABNEY DUPUY, New Iberia, La.; House Council; Free Speech Committee; Lagniappes Committee; Greenbackers; Fine Arts Committee; Hospitality Committee; Young Republicans; Campus Night; JAMBALAYA Staff; Tulane Information Service; Pi Beta Phi.



First Row:

NANCY ELIZABETH EASTON, Peoria, Illinois; Treasurer of Newcomb Pan Hellenic Council; Tri Beta; Fine Arts Committee; Alpha Omicron Pi.
 MARSHA KAYE EDELMAN, Dallas, Texas; Scholars & Fellows; Tri Beta; J.Y.A.; Hillel; Fine Arts Committee.
 ELLEN BLOWNSTINE ELLIS, New Orleans, La.; Scholars & Fellows; Tri Beta; Chi Beta; Kappa Delta Pi; Alpha Delta Pi.



Second Row:

MARTINA ELLIS, Amite, La.; Kappa Alpha Theta.
 LINDA EUSTIS, New Orleans, La.; Alpha Omicron Pi.
 LORAIN JULIA EVANS, Memphis, Tennessee.



Third Row:

NANCY D. FINSTEN, Toronto, Ontario, Canada; Scholars & Fellows; Chi Beta; J.Y.A.; Fine Arts Committee.
 ELIZABETH FLOYD, New Orleans, La.; Chi Beta; La Tertulia; Chi Omega.
 MADELINE FUREY, Eustis, Florida; Scholars & Fellows; Dean's List; J.Y.A.; Angel Flight; Kappa Alpha Theta.



Fourth Row:

NANCY GALEF, White Plains, New York; Student Council; House Council; Chairman, Newcomb Food Committee; Hillel; Music Committee; Cosmopolitan Committee; Sigma Delta Tau.
 DIANA LYNN GARCIA, New Orleans, La.
 KRISTEN E. GEHRKIN, New Orleans, La.; Newman Club; Pi Beta Phi.



newcomb seniors



First Row:

SUSAN H. GOLD, Alexandria, La.; President, Newcomb Senior Class; Student Council; ODK Leadership Conference; Honor Board; Secretary, Angel Flight; Head Cheerleader; Spirit Council; Greenbackers; La Tertulia; Student-Faculty Committee; Homecoming Committee; Lagniappes Committee; Alpha Epsilon Phi.

MARY ANN GREEN, New Orleans, La.; Dean's List; Greenbackers; Cosmopolitan Committee; Alpha Delta Pi.

PATRICIA GREENE, Little Rock, Arkansas; Scholars & Fellows; Johnston House Council; Alpha Omicron Pi.

Second Row:

BETSY GROVER, Montgomery, Alabama; Tri Beta. GINGER GUMA, New Orleans, La.; Chairman, Fine Arts Committee; U.C. Board; Vice President, Tulane University Theatre; A Cappella Choir; Tulane Chamber Choir; Freshman Talent Show; Alpha Delta Pi.

BEVERLY E. HAMMOND, Columbus, Georgia; Hospitality Committee; Vice President of Kappa Kappa Gamma.

Third Row:

VICTORIA HAMMOND, New Orleans, La.; Pi Beta Phi. LAURA MASSIE HAYES, Abbeville, La.; Chi Omega. ANNABELLE HEBERT, New Orleans, La.; Padohad Committee; Barracudas; Angel Flight; Kappa Kappa Gamma.

Fourth Row:

REBECCA HENDERSON, Montgomery, Alabama. ANN HERNDON, Dallas, Texas; Scholars & Fellows; Tulane Orchestra; Kappa Alpha Theta.

MARY K. HINCHEY, San Antonio, Texas; House Council; Inner Council; Greenbackers; Chi Omega.



First Row:

ANN HINKLE, Midland, Texas; Greenbackers; Padohad; Art Club; Pi Beta Phi.

LINDA L. HOWELL, Springdale, Arkansas; La Tertulia.

JUDITH ELLEN HULL, Washington, D.C.; Dean's List; Greenbackers; Newman Club; Cheerleader; Secretary of Kappa Kappa Gamma.

Second Row:

MARILY HUMPHREYS, Arlington, Tennessee; Junior Class Treasurer; Fine Arts Committee; Music Committee; A Cappella Choir; Secretary of Alpha Omicron Pi.

DOLLIANN MARGARET HURTIG, New Orleans, La.; Padohad Committee; Homecoming Finalist; Vice President of Alpha Omega Pi.

ANNA MARIE HUTCHISON, Houston, Texas; Glendy Burke Debating Society; Pi Sigma Alpha.

Third Row:

JUDY ANNE JACKSON, New Orleans, La.

ELIZABETH ANN JAQUET, Mexico City, Mexico; Dean's List; Greenbackers; Angel Flight; Project Opportunity; La Tertulia; Kappa Kappa Gamma.

SARAH E. JOHNSON, Tampa, Florida; Scholars & Fellows; Vice President of Newcomb Athletic Council; Cosmopolitan Committee; Canterbury Club; Vice President, Phi Mu.

Fourth Row:

LOUISE STEWART KEPPEL, New Orleans, La.

KAREN B. KILLICK, Corpus Christi, Texas; Angel Flight; Pi Beta Phi.

PAULA MARIE KING, Shaker Heights, Ohio; "Hullabaloo"; Fine Arts Committee; Modern Dance Club.



First Row:

JERRI C. KIRBY, Clearwater, Florida; Student Council Committee; Greenbackers; Tulane University Theatre; Young Republican Club; Newman Club; Campus Night.
 JANET COHEN KOPPEL, Savannah, Georgia; Dean's List; Lagniappes; Oreades; Pauline Tulane Beauty Court; Alpha Epsilon Phi.
 PEGGY ANN KOTTWITZ, Houston, Texas; Dean's List; Spotlighters; Kappa Delta Pi; Alpha Epsilon Phi.

Second Row:

LINDA BETH KRIGER, Memphis, Tennessee; Hospitality Committee; Sigma Delta Tau.
 MICKEY KRONBERG, Charleston, South Carolina; Secretary, Tulane University Theatre; Campus Night; Vice President, Sigma Delta Tau.
 LORITA ELAINE LAGIGLIA, Ft. Lauderdale, Florida; Scholars & Fellows; J.Y.A.

Third Row:

CYNTHIA ANN LAMBERT, New Orleans, La.; Alpha Delta Pi.
 LYNDIA SUE LANE, Cincinnati, Ohio; Greenbackers; Spotlighters; Sigma Delta Tau.
 NANCY JEAN LAWLEY, Summit, New Jersey; Hospitality Committee; Spanish Club; Kappa Alpha Theta.

Fourth Row:

SANDY LASSEN, New Orleans, La.; La Tertulia; Pan Hellenic Council; Hillel; Spotlighters; Student Directory; Sigma Delta Tau.
 SUSAN LEFTWICH, Nashville, Tennessee; Freshman Class President; Greenbackers; Alpha Epsilon Phi.
 CAROL HERNDON LINDHOLM, Dallas, Texas; Scholars & Fellows; Angel Flight; Kappa Alpha Theta.

First Row:

SHARON HUNTER LINGHAM, Lowndesboro, Alabama; La Tertulia; Sailing Club.
 BARBARA ELYSE LOSSE, Shelby, North Carolina; Scholars & Fellows; "Tiresian" Staff; La Tertulia; A Cappella Choir; Pi Sigma Alpha.
 ANN KATHERINE MACKIE, New Orleans, La.; Pi Beta Phi.

Second Row:

KATHLEEN MAGINNIS, Covington, La.
 SUZANNE MARIE MAGINNIS, New Orleans, La.; Chairman, Newcomb Orientation; Staff of the Vice President for Administration, University Center Board; Senate University Affairs Committee; Who's Who; Greenbackers; Spotlighters; Sailing Club; Tennis Club; Barracudas; JAMBALAYA Staff; Newman Club; Pi Beta Phi.
 ANNE W. S. MacNEIL, Princeton, New Jersey; La Tertulia; Canterbury Club; Tulane A Cappella Choir.

Third Row:

VIRGINIA WOOD MacMANUS, New York, New York; J.Y.A.; Psi Chi; Kappa Alpha Theta.
 SHARON LOUISE MANLEY, Midwest City, Oklahoma; Scholars & Fellows; Chi Beta; Psi Chi; Lyceum Committee; Cosmopolitan Committee; Alpha Delta Pi.
 NANCY G. MARKS, Memphis, Tennessee; Greenbackers; Student Information Service; Barracudas; Pep Band; Lagniappes; Hospitality Committee; Transfer from University of Wisconsin; Alpha Epsilon Phi.

Fourth Row:

SUSAN MARLAND, Jackson, Mississippi; Who's Who; Commander, Angel Flight; Vice President, Pi Beta Phi.
 CATHERINE MAUNSELL, New Orleans, La.; Pi Beta Phi.
 GAYLE PHYLLIS MAXWELL, Miami, Florida; President, Tri Beta; Oreades.



newcomb seniors



First Row:

MADELINE ANN MAYORAL, New Orleans, La.; Newman Club; Barracudas; Spotlighters; Sailing Club; Orientation Big Sister; Alpha Delta Pi.

JANET E. McDONALD, Logansport, La.; Dean's List; Secretary, Inter-Faith Council; Greenbackers; Secretary, Kappa Alpha Theta.

ANN ELIZABETH McMACKIN, Salem, Illinois; Scholars & Fellows; President, Doris Hall; Tulane Student Senate; Newcomb Student Council; House Council; Inner Council; Honor Board; Mortar Board; Greenbackers; Ann Gill Memorial Award; Secretary, Kappa Alpha Theta.

Second Row:

DIANA LYNN MELSON, Miami, Florida; Scholars & Fellows; Managing Editor, "Hullabaloo"; Music Committee; J.Y.A.; A Cappella Choir; Madrigal Choir.

ERICA CHRISTINE METZ, New Orleans, La.; Scholars & Fellows; Chi Beta; Assets; Associate Editor, "Hullabaloo"; Greenbackers; President, Alpha Delta Pi.

JULIE MEYER, New Orleans, La.; Tulane University Theatre; Campus Night; Barracudas; Greenbackers; Pi Beta Phi.

Third Row:

DANA MINDLIN, Kansas City, Missouri; Newcomb Student Council; Chairman, Critical Evaluations Committee; "Hullabaloo" Cartoonist.

MARLENE MIRKES, Dallas, Texas; Hospitality Committee; Sweetheart of Phi Kappa Sigma.

MARY MOFFITT, New Orleans, La.; Scholars & Fellows.



First Row:

JEANNINE MOLLERE, Metairie, La.; Commodores; Newman Club; Secretary, Alpha Omicron Pi.

MARIE LOUISE MONNOT, Norco, La.; Tri Beta; House Council; Sailing Club; Recreation Committee; Newcomb Choir; Alpha Omicron Pi.

BETSY MONROE, New Orleans, La.; Alpha Omicron Pi.

Second Row:

MAGGIE MOORE, Marietta, Oklahoma; Treasurer, Senior Class; House Council; Treasurer, Commodores; Barracudas; Padohad; Campus Night; Vice President of Greenbackers; Kappa Kappa Gamma.

ANNE H. MORRIS, Midland, Texas; Orientation Big Sister; Phi Kappa Sigma Sweetheart Court; Treasurer, Chi Omega.

MADELAINE JANE MOSER, DeKalb, Texas; Omicron Delta Kappa; Secretary, Senior Class; House Council; Vice President for Public Relations, University Center Board; Greenbackers; Hospitality Chairman, University Center Program; Secretary, Kappa Kappa Gamma.

Third Row:

MOLLY AVERY MULLINS, West Palm Beach, Florida; House Council; Army R.O.T.C. Sponsor; Campus Night; Tulanians; A Cappella Choir; Madrigal Choir; Alpha Delta Pi.

R. NINA MURRAY, Edgerton, Wisconsin; Tulane Student Council; President, Butler House; Inner Council; House Council; Public Relations Committee; Big Sister; President, Kappa Alpha Theta.

SUSAN NAGLE, Dallas, Texas; House Council; Angel Flight; Tulanians; A Cappella Choir; Campus Night; Kappa Alpha Theta.

Fourth Row:

LUCILLE MARIE NOBILE, New Orleans, La.

MARGIE NOLAN, New Orleans, La.; Tulane Student Council; Secretary, Newcomb Student Council; President, Freshman Class; Assets; Honor Board; Athletic Council; Student Activities Board; Music Committee; Greenbackers; Barracudas; Angel Flight; Newman Club; Tennis Club; Pi Beta Phi.

CLEMENCE E. O'KELLY, New Orleans, La.; J.Y.A.





First Row:

KAREN ANN OSER, New Orleans, La.; J.Y.A.; Alpha Omicron Pi.
 SHERYL HAMILTON PARKER, Manning, South Carolina.
 ELIZABETH ANN PATTERSON, Vicksburg, Mississippi; Kappa Alpha Theta.

Second Row:

JUDITH E. PEABODY, Ft. Lauderdale, Florida; Padohad Committee; Alpha Omicron Pi.
 ALOHA LINDA PEREZ, Maracaibo, Venezuela.
 KAREN PILLOW, Mavattico, Virginia; Sailing Club; Spot-lighters.

Third Row:

RUTH BABETTE POLLARD, Chattanooga, Tennessee; Fine Arts Committee; JAMBALAYA; Rush Chairman, Alpha Epsilon Phi.
 BETTE PRESCOTT, New Orleans, La.; Oreades; Inter-Faith Council; Wesley Foundation; Phi Mu.
 LINDA LEE PRUSOFF, Miami, Florida; Scholars & Fellows; Chi Beta; J.Y.A.; Mortar Board.

Fourth Row:

JUDY RACIVITCH, New Orleans, La.; Dean's List; Kappa Delta Pi; Sweetheart Court, Alpha Sigma Phi; Hospitality Committee; Newman Club; President, Alpha Delta Pi.
 NANCY RAILING, Dallas, Texas; Pi Sigma Alpha; Hospitality Committee; Greenbackers; Big Sister; Pi Beta Phi.
 MARKY READ, New Orleans, La.; Hospitality Committee; Kappa Kappa Gamma.

First Row:

JEAN ADELIA RICKERT, Rockville Centre, New York; President, Westminster Fellowship; Secretary, Inter-Faith Council; Senior Advisor.
 MARY ELIZABETH RISER, Laplace, La.; Secretary, Tulane Student Body; Newcomb Student Council; Mortar Board; Assets; Vice President, Chi Omega.
 ELAINE CUELLAR ROBILIO, Dallas, Texas; Dean's List; Chi Beta; La Tertulia; Mortar Board; JAMBALAYA; Music Committee; Secretary, Greenbackers; Cheerleader; Big Sister; Kappa Kappa Gamma.

Second Row:

LYNNE-DONNA ROCKER, Dallas, Texas; Scholars & Fellows; Dean's List; Mortar Board; Who's Who; Chairman, Music Committee; Vice President, Young Democrats; "Hul-labaloo"; Secretary, Pi Sigma Alpha; Sigma Delta Tau.
 MARY FAYETH ROSSITER, New Orleans, La.; Secretary-Treasurer, Sailing Club; A Cappella Choir.
 BETTY JO SALERNO, Houston, Texas.

Third Row:

HELEN LOUISE SCHNEIDAU, New Orleans, La.; Alpha Omicron Pi.
 MAJORIE SCHWARTZBEK, Clearwater, Florida; Scholars & Fellows; La Tertulia; Pi Mu Epsilon; Inner Council; House Council; Honor Board; Treasurer, Kappa Alpha Theta.
 JOANNE SELIKOFF, Montgomery, Alabama; Scholars & Fellows; J.Y.A.; Alpha Epsilon Delta; La Tertulia; Commo-dores; Big Sister; Alpha Delta Pi.

Fourth Row:

DEBBY SHAPIRO, Shreveport, La.; Scholars & Fellows; President, Mortar Board; Newcomb Student Council; Student-Faculty Committee; Hillel; Sigma Delta Tau.
 SANDRA SHARPE, Texarkana, Arkansas; Inner Council; House Council; Barracudas; Pi Beta Phi.
 NINA SHAW, New Orleans, La.; La Tertulia; President, Pi Beta Phi.



First Row:

WINNIE J. SHREVE, Winter Park, Florida; Scholars & Fellows; Tri Beta; House Council; Commodores; Cosmopolitan Committee; Hospitality Committee; Greenbackers.
 LAURA SIMON, Memphis, Tennessee; Oreades; Campus Night; Free Speech Committee; Hospitality Committee; Arab Club; Fine Arts Committee; Barracudas; Alpha Epsilon Phi.
 LESLEY SMITH, New Orleans, La.; Canterbury Club; Young Republicans; Kappa Kappa Gamma.

Second Row:

NILDA M. SOLER, San Juan, Puerto Rico; Cosmopolitan Committee.
 BEVERLY BRUCE SPEARS, Indianapolis, Indiana; Mortar Board; J.Y.A.; Inner Council; House Council; Hospitality Committee; Sailing Club; Chi Omega.
 SYLVIA STAPLES, Alexandria, La.; Scholars & Fellows; Dean's List; Mortar Board; Chi Beta; Who's Who; President; Honor Board; Angel Flight; Chi Omega.

Third Row:

SUSAN INGRID STAUB, Wichita, Kansas; Student Council; President, Athletic Council; Who's Who; Student Welfare Committee; Alpha Epsilon Phi.
 ANN ELIZABETH STEPHENS, Atlanta, Georgia; Chi Omega.
 MARY STEWART, New Orleans, La.

Fourth Row:

NANCY GAY STEWART, Conroe, Texas; Project Opportunity; Secretary, Kappa Kappa Gamma.
 SANDY STILLMAN, Denver, Colorado; President, Alpha Epsilon Phi.
 MARY NOBLES SUMNER, Hattiesburg, Mississippi; Who's Who; President, Assets; House Council; Angel Flight; Chi Omega.

First Row:

MARTHA TRICKEY, Ft. Worth, Texas; Pan Hellenic Council; Greenbackers; Sponsor, A.R.O.T.C.; President, Alpha Omicron Pi.
 DIANA LEE UMLAUF, Arlington, Virginia; Spotlighters; Padohad Committee; Greenbackers; Alpha Omicron Pi.
 GINGER VILLEMEZ, Kaplan, La.; Scholars & Fellows; Pi Mu Epsilon; Dean's List; Chi Beta; Secretary, Junior Class; Vice President, Senior Class; Historian, Mortar Board; Personnel & Evaluations Committee; Public Relations Committee; Newcomb Chapel Chairman; Navy Court; Secretary, Pi Beta Phi.

Second Row:

SALLY VINER, San Antonio, Texas; President, Newcomb Student Body; Student Council; Junior Class President; Honor Board; Sophomore Class Vice President; Student-Faculty Welfare Committee; Oreades; Assets; Greenbackers; Lagniappes; Alpha Epsilon Phi.
 BONNIE ANN VIOSCA, New Orleans, La.; Newman Club; Sailing Club; Recreation Committee; Alpha Delta Pi.
 ANDREA MARGOT VOGEL, Seattle, Washington; Editor, "Hullabaloo"; Pi Sigma Alpha; Stern Internship in State and Local Government; Project Opportunity; Sailing Club.

Third Row:

SUSAN ANN WADICK, New Orleans, La.; President, Kappa Kappa Gamma.
 LINDA WALTMAN, Shreveport, La.; Scholars & Fellows; J.Y.A.; Chi Beta; Psi Chi; Hillel.
 BEATRIX Z. WEINBERG, Potomac, Maryland; J.Y.A.; Pi Sigma Alpha; Young Democrats; Sigma Delta Tau.

Fourth Row:

JUDITH ELIZABETH WEINBERG, Boonton, New Jersey.
 CAROL ELIZABETH WELCH, Houston, Texas; Who's Who; Assets; Vice President, Newcomb Student Body; Student Council; Honor Board; House Council; Student-Faculty Committee; Newman Club; Pi Beta Phi.
 TEDI WIEDERHOLD, St. Petersburg, Florida; Hospitality Committee; Greenbackers; House Council.



First Row:

GLORIA ANN WILBERT, New Orleans, La.; President, Tulane Education Association; Music Committee; Campus Night; Phi Mu.

TATYANA EUSTIS WILLIAMS, New Orleans, La.; Scholars & Fellows; Psi Chi; Tri Beta; Wesley Foundation; Alpha Omicron Pi.

DELIA SUE WIMBERLY, Gulfport, Mississippi; Kappa Kappa Gamma.

Second Row:

CATHERINE JOSEPHINE YOUNG, New Orleans, La.

JULIA GAY YUILL, Washington, D.C.; Pan Hellenic Council; Sponsor, A.R.O.T.C.; Miss Pauline Tulane Beauty Court; Kappa Kappa Gamma.

JUDITH ZIMMERMAN, Thibodaux, La.; Kappa Alpha Theta.

newcomb undergraduates



First Row:

MARCIA ABRAMSON, Shreveport, La.; Freshman
JUDY ACKERMAN, Milwaukee, Wisconsin; Freshman
SUSAN ADLER, Dallas, Texas; Freshman
MARY MARGARET ABBOT, New Orleans, La.; Junior
BETTY ABERCROMBIE, Baton Rouge, La.; Junior

Second Row:

SONIA ADROUNY, New Orleans, La.; Sophomore
ANNE KATHERINE AFFOLTER, Baton Rouge, La.; Junior
LESLIE JANE AINSWORTH, New Orleans, La.; Freshman
SUZANNE ALDIGÉ, Metairie, La.; Freshman
JAN ALEXANDER, Houston, Texas; Junior

Third Row:

LINDA ALEXANDER, Dallas, Texas; Junior
JACKIE ALFANDARI, Manhasset, New York; Sophomore
DALE ALLÉE, New Orleans, La.; Sophomore
GERÉ LYNNE ALLISON, Nashville, Tennessee; Sophomore
NAT M. ALLISON, New Orleans, La.; Junior

Fourth Row:

HELENE L. AMES, Coral Gables, Florida; Junior
GRETCHEN ANNE AMRHEIN, New Orleans, La.; Freshman
SHERRY ANDERSON, Lake Charles, La.; Freshman
CHRISTIANE ANDERSSON, New Orleans, La.; Freshman
CHARLOTTE ANDRY, New Orleans, La.; Sophomore

Fifth Row:

SUSAN ANDRY, New Orleans, La.; Junior
QUEALY ANTIN, Hammond, La.; Junior
BARBARA ANTIS, Crowley, La.; Freshman
DEBBY ARMBRUST, Houston, Texas; Freshman
ANN ARMITAGE, New Orleans, La.; Junior



First Row:

GABRIELLA ARMSTRONG, Rome, Italy; Junior
KAY ARMSTRONG, West Monroe, La.; Freshman
LUCY ARRINGTON, Montgomery, Alabama; Freshman
ADELE S. ARTHUR, New Orleans, La.; Freshman
MERLE ASHLEY, Chattanooga, Tennessee; Sophomore

Second Row:

CORKY AVNER, Lake Charles, La.; Sophomore
BARBARA ANN BACKUS, Paducah, Kentucky; Sophomore
MARY HUTCHESON BADER, Lookout Mountain, Tennessee; Sophomore
JERRY E. BAEHR, New Orleans, La.; Junior
MELISSA G. BAILEY, Demopolis, Alabama; Sophomore

Third Row:

SALLY BALCH, Chanute, Kansas; Junior
REID BARKERDING, New Orleans, La.; Junior
REBECCA BARNETT, Dallas, Texas; Sophomore
LYNN BASS, Miami, Florida; Freshman
LAURA BAYON, Natchez, Mississippi; Junior

Fourth Row:

NONA BEAR, Pensacola, Florida; Freshman
DARLENE ELISE BEDLE, Matawan, New Jersey; Sophomore
LINDA ELIZABETH BEK, Cocoa Beach, Florida; Sophomore
MARILYN BELL, Tulsa, Oklahoma; Sophomore
MARY BERANEK, State College, Pennsylvania; Sophomore

Fifth Row:

PEGGY BERCK, Gulf Breeze, Florida; Freshman
ARLENE JULIET BERGEY, New Orleans, La.; Sophomore
SUZANNE BERMAN, Coral Gables, Florida; Sophomore
EDIE MARIE BERO, New Orleans, La.; Freshman
NORMA LYNN BERRY, Nashville, Tennessee; Freshman

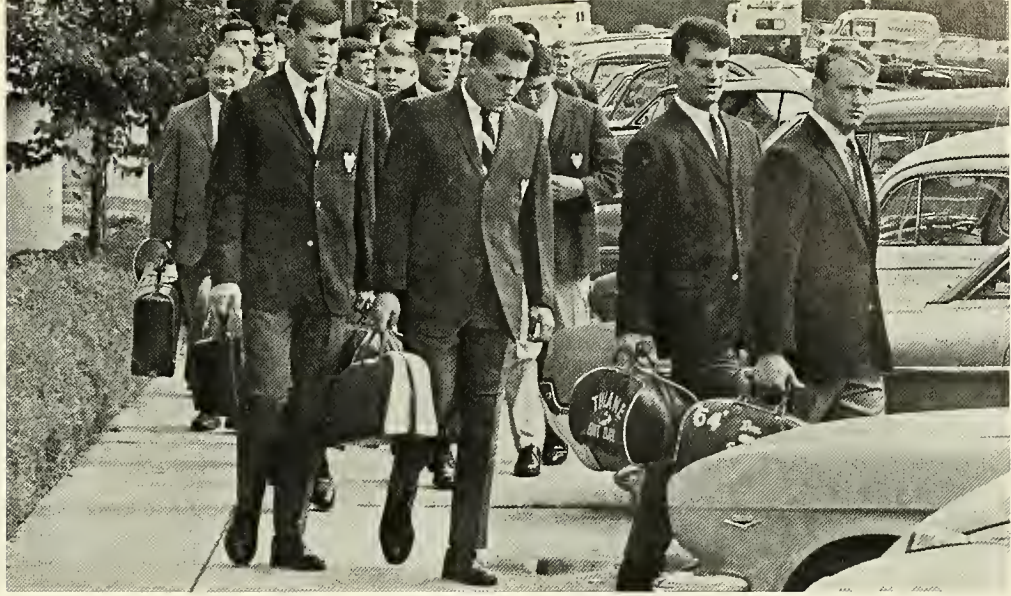

First Row:

IRIS BESSER, Montgomery, Alabama; Freshman
 DELIA BETHELL, Ft. Smith, Arkansas; Junior
 SUSAN BISHOP, Youngstown, Ohio; Junior
 LEN BLACKSHEAR, Montgomery, Alabama; Sophomore
 VICKI BLANCHARD, South Pasadena, California; Sophomore



Second Row:

SANDY BOONSTRA, Mexico, D.F.; Sophomore
 BRENDA BOYD, East Point, Georgia; Freshman
 CYNTHIA BLATT, Columbus, Ohio; Freshman
 JANICE BIENN, New Orleans, La.; Sophomore
 EVELYN BORDELON, Amarillo, Texas; Freshman



Third Row:

MARGARET JO BORLAND, Baton Rouge, La.; Freshman
 MARIE ADELE BOURGEOIS, Thibodaux, La.; Junior
 NANCY BRADFORD, New Orleans, La.; Freshman
 FRANCES ALETHEA BRAGG, Arlington, Tennessee; Junior
 BETH BRANCH, Dallas, Texas; Freshman



Fourth Row:

CHÉRI BRASHEAR, Tulsa, Oklahoma; Freshman
 MINIA BREMENSTUL, New Orleans, La.; Sophomore
 FRANCES BREWER, Charleston, Missouri; Sophomore
 BEVERLY BRICKMAN, Waco, Texas; Freshman
 MARY BRIDGES, Hinsdale, Illinois; Sophomore



Fifth Row:

SUZANNE BRIGNAC, New Orleans, La.; Junior
 CAROL H. BROWN, Houston, Texas; Junior
 DEBBIE BROWN, Greenville, South Carolina; Sophomore
 MARY BROWNFIELD, Ft. Worth, Texas; Sophomore
 LOIS E. BRYNES, Schenectady, New York; Freshman



Sixth Row:

ANN BUCARO, New Orleans, La.; Junior
 MARTHA BURCK, New Orleans, La.; Freshman
 KATHRYN BURDIN, Lafayette, La.; Sophomore
 MEG BURNS, Bellaire, Texas; Sophomore
 HEATHER LEE BUTLER, Ft. Wayne, Indiana; Freshman



Seventh Row:

ANN BUTTERFIELD, Lookout Mountain, Tennessee; Sophomore
 NAN BYORUM, Kansas City, Missouri; Junior
 LORRAINE CAFFERY, Franklin, La.; Junior
 ANN H. CALFEE, St. Louis, Missouri; Sophomore
 KATHLEEN CALIX, Decatur, Alabama; Junior

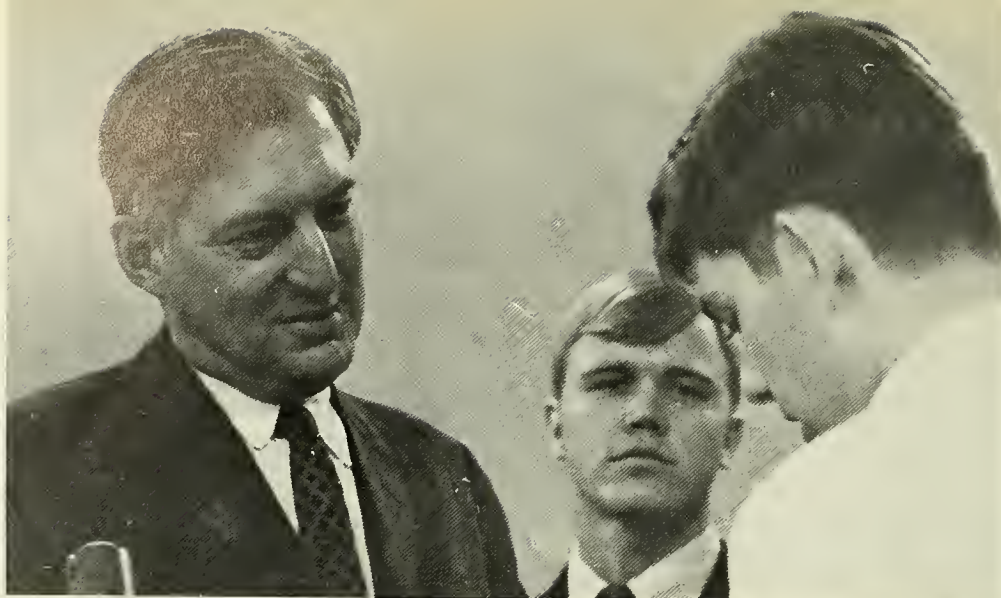

Newsman Scherer talks to HULLABALOO reporter.

First Row:

NELL CAMPBELL, Lake Charles, La.; Junior
 BARBARA CANTOR, Silver Spring, Maryland; Freshman
 DALE R. CAPLAN, New Orleans, La.; Freshman
 BARBI CARPENTER, Austin, Texas; Sophomore
 ALICE CARTER CARROLL, Hattiesburg, Mississippi; Junior



Second Row:

CYNTHIA CARTALL, Del Rio, Texas; Sophomore
 HARRIET VANESSA CARTER, Miami, Florida; Sophomore
 SHERI CARTER, New Orleans, La.; Freshman
 CAMILLE CASON, Dallas, Texas; Freshman
 DONNA CHAMBERS, Prairie Village, Kansas; Freshman



Third Row:

MARGARET CHERRY, Beaumont, Texas; Freshman
 PENNY L. CHITTIM, Eagle Pass, Texas; Sophomore
 CATHERINE LOUISE CLAIBORNE, New Orleans, La.; Sophomore
 LYNDA MICHELE CLARE, West Hartford, Connecticut; Freshman
 KITTY CLARK, New Orleans, La.; Sophomore



Fourth Row:

EMILY CLARK, Clarksdale, Mississippi; Sophomore
 SUSAN CAMPBELL CLARK, New Orleans, La.; Sophomore
 LOUISE CLARKE, Lake Charles, La.; Freshman
 BRONSON CLAYTON, Tupelo, Mississippi; Sophomore
 SUSIE CLAYTON, Cincinnati, Ohio; Freshman



Fifth Row:

CAROLE CLOSE, New Orleans, La.; Freshman
 NAN COHEN, Longview, Texas; Sophomore
 JANE COHN, West Point, Georgia; Junior
 JO FRANCES COHN, Omaha, Nebraska; Freshman
 BECKY COLEMAN, Nashville, Tennessee; Sophomore



Sixth Row:

MINA G. COLEMAN, Lake Providence, La.; Junior
 SUSAN COLEMAN, McGuire AFB, New Jersey; Freshman
 CHARLOTTE COLLIER, Dallas, Texas; Sophomore
 CANDIS LYNN COLTRANE, Long Beach, California; Freshman
 ELLEN LOUISE CONLON, Pensacola, Florida; Sophomore



Seventh Row:

ALICE PATTON CONROY, Houston, Texas; Sophomore
 JANE COOK, Meridian, Mississippi; Freshman
 SANDRA COOK, Tripoli, Libya; Junior
 JEAN S. COOPER, Huntington, New York; Junior
 JANE COPELAND, New Orleans, La.; Freshman



newcomb undergraduates



First Row:

MARILYN S. COPLIN, Amherst, Massachusetts; Sophomore
 JULIE COPLON, Thibodaux, La.; Freshman
 JAMIE LEE COVELL, New Orleans, La.; Junior
 LEE COVERT, Louisville, Kentucky; Freshman
 JUDY CRAWFORD, Baytown, Texas; Junior

First Row:

SHERRY DICKENHORST, Monroe, La.; Freshman
 KATHERINE DIEHL, Memphis, Tennessee; Junior
 TORI DILLON, Ada, Oklahoma; Freshman
 CHRISTY DONOHUE, St. Louis, Missouri; Freshman
 PATRICIA DORAN, Detroit, Michigan; Sophomore

Second Row:

DEBBIE CROMWELL, New Orleans, La.; Freshman
 GAY CROWELL, Dallas, Texas; Junior
 ELAINE CUNNINGHAM, New Orleans, La.; Sophomore
 MARTHA CURRIE, Wilmot, Arkansas; Freshman
 NELL CURTIS, New Orleans, La.; Junior

Second Row:

DMITRA DOUKAS, Beaumont, Texas; Freshman
 DOROTHY ANNE DRABEK, Oak Park, Illinois; Freshman
 SYLVIA DREYFUS, Brookline, Massachusetts; Junior
 LYNN ELLEN DRIGGERS, Columbia, South Carolina; Freshman
 JANIS DROPKIN, Hollywood, Florida; Sophomore

Third Row:

DIANE C. DALLAS, Denver, Colorado; Sophomore
 CAROLINE DASPIT, Norfolk, Virginia; Sophomore
 CAROLYN HIMEL DAVIS, New Orleans, La.; Sophomore
 MALIN DAVIS, Atlanta, Georgia; Sophomore
 ST. CLAIRE BYRNE DAVIS, Houston, Texas; Sophomore

Third Row:

JUDY DRUM, Ft. Smith, Arkansas; Freshman
 TONETTE DUCHEIN, Baton Rouge, La.; Freshman
 CARTER DUDLEY, Alexandria, Virginia; Freshman
 JOAN DUGAS, Scott, La.; Freshman
 ROBYN DUNDEE, Tulsa, Oklahoma; Sophomore

Fourth Row:

VIRGINIA DAVIS, New Orleans, La.; Freshman
 BETH DAY, Baton Rouge, La.; Junior
 JANE DEENER, New Orleans, La.; Freshman
 SUSAN DEES, Durham, North Carolina; Sophomore
 JOAN DEJEAN, Opelousas, La.; Freshman

Fourth Row:

DIANE MARIE DUNN, Metairie, La.; Junior
 SUZANNE CHAREST DUPUY, New Orleans, La.; Junior
 CATHERINE LOVELL DYER, New Orleans, La.; Freshman
 DUANE EAGAN, New Orleans, La.; Junior
 BARBARA EDIN, New Orleans, La.; Junior

Fifth Row:

MARIE CATERINA DELFAVERO, Nashville, Tennessee; Sophomore
 SHERRY DEMUTH, New Orleans, La.; Sophomore
 LISETTE DERBES, New Orleans, La.; Junior
 MARYANN DESALVO, Ft. Myers, Florida; Freshman
 DIANE DESMOND, Manhasset, New York; Sophomore

Fifth Row:

KIPPY EDMONSON, New Orleans, La.; Junior
 BERYL ANNE EDWARDS, Ponchatoula, La.; Sophomore
 DEBBIE EDWARDS, Baytown, Texas; Sophomore
 SHILA HOPE ELFMON, Fayetteville, North Carolina; Freshman
 MARGERY ENGEL, Victoria, Texas; Freshman

newcomb undergraduates



First Row:

MARY CHIPLEY ENZOR, Crestview, Florida; Sophomore
EUGENIE ANNE EVERETT, New Orleans, La.; Sophomore
PHYLLIS EVONIUK, Gretna, La.; Sophomore
BONNIE FALCONER, Dallas, Texas; Freshman
NANCY FAUBOIN, Austin, Texas; Junior

Second Row:

CELESTE FAVRET, Metairie, La.; Sophomore
MICHELE ST. CLAIR FAVROT, Baton Rouge, La.; Freshman
TAMZON D. FEENEY, San Diego, California; Freshman
EILEEN FEHR, New Orleans, La.; Junior
KATHY FERGUSON, Charlotte, North Carolina; Junior

Third Row:

MARION B. FERGUSON, Winter Creek Farm, Kentucky; Sophomore
JUDY FIFE, Marrero, La.; Junior
MONA FISHMAN, Long Island, New York; Freshman
COURTNEY FLAVIN, Houston, Texas; Freshman
MISSI FLEISCHER, New Orleans, La.; Freshman

Fourth Row:

SYDNEY ANN FLEISCHER, Richmond, Virginia; Sophomore
CATHY FLETCHER, Bay Village, Ohio; Freshman
ANN FLOWERREE, Portland, Oregon; Sophomore
SALLY JO FORB, Richmond, Virginia; Freshman
WENDY FOSNER, Westbury, New York; Sophomore

Fifth Row:

BETSY FOWLER, New Orleans, La.; Junior
ELLEN SUE FOX, Mason City, Iowa; Freshman
GERALDINE FRICKE, New Orleans, La.; Sophomore
BARBARA FRISCHHERTZ, Metairie, La.; Freshman
TESSIE FRUGÉ, Crowley, La.; Sophomore



First Row:

KERRY E. FUGE, New Orleans, La.; Junior
LAURIE FUGE, New Orleans, La.; Freshman
CAROLE NANCY FURMAN, Miami, Florida; Sophomore
RACHELLE GALANTI, Atlanta, Georgia; Sophomore
PAT GALLOWAY, Signal Mountain, Tennessee; Freshman

Second Row:

BRIAN GAMBLE, New Orleans, La.; Sophomore
LAURIE GARDNER, Oxon Hill, Maryland; Freshman
MARION M. GARRARD, Indianola, Mississippi; Junior
JANET LEE GARVEY, Ft. Worth, Texas; Freshman
CAROL GARVIN, Greenwich, Connecticut; Freshman

Third Row:

NICETTE GENSLER, New Orleans, La.; Freshman
GAIL SUE GERSON, Lafayette, La.; Freshman
CYRELLE GERSON, Shreveport, La.; Sophomore
SANDE GERTH, Shaker Heights, Ohio; Sophomore
PAT GIGLIO, New Orleans, La.; Junior

Fourth Row:

FRANCINE GINDI, New Orleans, La.; Sophomore
SHERYL GINGOLD, Birmingham, Alabama; Freshman
KATHY GLASSMAN, Shaker Heights, Ohio; Freshman
NAN GOHEEN, Paducah, Kentucky; Junior
JACQUELINE GOLDBERG, Shreveport, La.; Freshman

Fifth Row:

CLEM GOLDBERGER, Baton Rouge, La.; Junior
LOUISE GOLDMAN, New Orleans, La.; Junior
SANDI GOLDSTEIN, Montgomery, Alabama; Junior
BRENDA B. GOOCH, New Orleans, La.; Junior
MARILYN GOODE, Seymour, Texas; Freshman

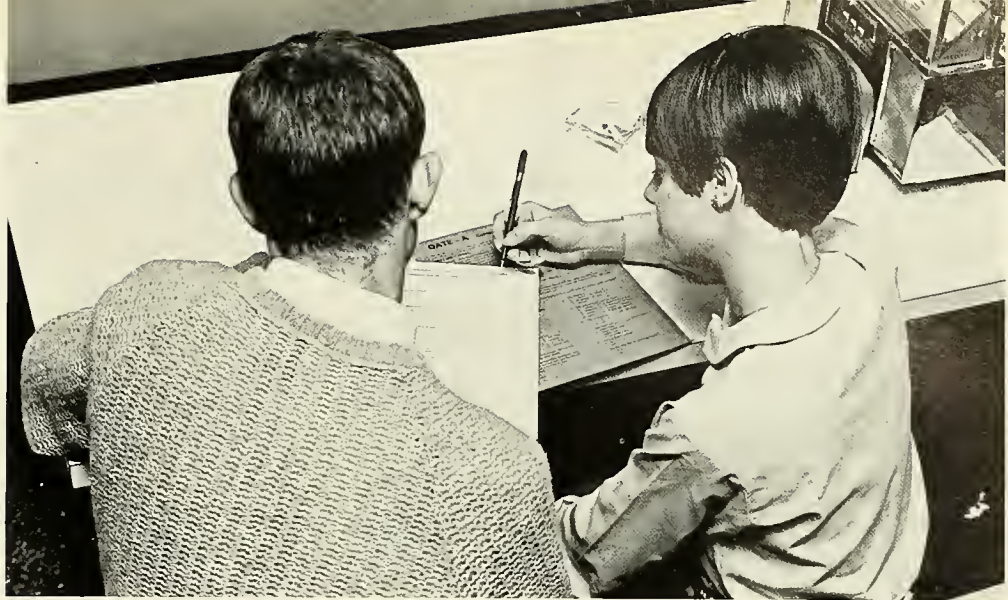

The Date Game.



First Row:

SANDRA GOODMAN, Starkville, Mississippi; Freshman
NANCY GREENE, San Antonio, Texas; Freshman
BARBARA JO GREENWALD, New Orleans, La.; Junior
CHERYL LEE GREGORATTI, New Orleans, La.; Sophomore
MARY GRESHAM, Maxeys, Georgia; Sophomore

Second Row:

GAYLE ELAINE GRINSTED, Albuquerque, New Mexico; Freshman
RUTHY GROSSMAN, Corpus Christi, Texas; Junior
PATRICIA GUINN, Tyler, Texas; Freshman
GWEN GULOTTA, New Orleans, La.; Freshman
JUDY GUSKIND, Atlanta, Georgia; Junior

Third Row:

JULIE INGRAHAM HACKNEY, Hampton, Virginia; Sophomore
ANN HALL, Houston, Texas; Sophomore
CATHY HALSEY, Old Greenwich, Connecticut; Junior
ELIZABETH HALSEY, New Orleans, La.; Sophomore
NANCY SUE HAM, Shalimar, Florida; Sophomore

Fourth Row:

ELIZABETH HANCKES, New Orleans, La.; Junior
FIQUET HANNA, Washington, D.C.; Freshman
GRETCHEN HANSEN, Covington, La.; Junior
JANE E. HARDY, Louisville, Kentucky; Junior
JUDY HARDY, Louisville, Kentucky; Junior

Fifth Row:

CLAUDIA HAROLD, New Orleans, La.; Junior
MARY HARRINGTON, Milwaukee, Wisconsin; Junior
CHERRY HARRIS, Roswell, New Mexico; Junior
MARTHA HARRIS, Ada, Oklahoma; Freshman
SHARYN HARRIS, San Antonio, Texas; Sophomore

Sixth Row:

LUCY HARWIG, Dallas, Texas; Freshman
BONNY S. HARWOOD, Houston, Texas; Sophomore
HELEN HOWER HASKINS, Irvington, Alabama; Junior
FRANCES HAYS, Apalachicola, Florida; Junior
SANDY HEABERLIN, Dallas, Texas; Sophomore

Seventh Row:

SUSAN HEATHERLY, Baton Rouge, La.; Sophomore
DAWN JOYCE HEATON, Ft. Lauderdale, Florida; Junior
ARLENE HECHTER, Miami Beach, Florida; Sophomore
JACKIE HECKERT, New Orleans, La.; Sophomore
SHERRY HEIDEN, Park Ridge, Illinois; Sophomore

First Row:

CAROL HENDERSON, Birmingham, Alabama; Junior
 BECKY HENDRICK, Jackson, Mississippi; Sophomore
 GRETA HARMAN, Galveston, Texas; Freshman
 SHELLEY HERMAN, New Orleans, La.; Freshman
 CAROL JEAN HERMANN, Baton Rouge, La.; Junior

Second Row:

MARILYN HERMAN, Memphis, Tennessee; Sophomore
 RITA HEROLD, Shreveport, La.; Junior
 SUSAN HEWITT, Lubbock, Texas; Sophomore
 DEANNE HINES, Houston, Texas; Freshman
 KATHY HICKOK, Darien, Connecticut; Junior

Third Row:

BARBARA SHAYNE HIRSCH, Alexandria, La.; Sophomore
 GALEN HOLTSCLAW, Auburndale, Florida; Freshman
 BETH HOOD, New Orleans, La.; Junior
 NEIL HOWARD, Chevy Chase, Maryland; Freshman
 SUZANNA GRACE HUFF, Greenville, South Carolina; Freshman

Fourth Row:

LYDY JO HUGGINS, New Orleans, La.; Sophomore
 JESSIE HUNTER, Coral Gables, Florida; Freshman
 KATHY HUTMAN, Baltimore, Maryland; Sophomore
 MARIE JACQUELINE HYMAN, New Orleans, La.; Sophomore
 LAURIE IVES, San Antonio, Texas; Junior

Fifth Row:

BARBARA R. JAMES, Falls City, Nebraska; Sophomore
 JUDY JENKINS, Metairie, La.; Sophomore
 CANDY JOHNSON, Shreveport, La.; Freshman
 GLENN JOHNSON, New Orleans, La.; Sophomore
 PEGGY JOHNSON, Alexandria, Virginia; Freshman

Sixth Row:

MICHELLE JUMONVILLE, Washington, D.C.; Sophomore
 AUGUSTA KAMIEN, Cleveland, Mississippi; Sophomore
 MARY HELEN KANE, Atlanta, Georgia; Freshman
 FRANCI KAPLAN, Tullahoma, Tennessee; Junior
 INA KAPLAN, Dallas, Texas; Sophomore

Seventh Row:

WALDA M. KATZ, New Orleans, La.; Junior
 LAURA JEAN KAUFMAN, Ashdown, Arkansas; Freshman
 KATE MOULDING KEATING, Greenville, Mississippi; Freshman
 CONNIE MARY KEELING, Littlefield, Texas; Sophomore
 DEDE KEEN, Waco, Texas; Freshman



newcomb undergraduates



First Row:

JEAN KEMP, Anniston, Alabama; Sophomore
DEBBIE KENSEL, Houston, Texas; Freshman
MARILYN KEY, Houston, Texas; Freshman
PAM KERLEY, Paducah, Kentucky; Sophomore
KAREN LYNNE KLINGMAN, New Orleans, La.; Sophomore

First Row:

CHARMAINE LANOIX, New Orleans, La.; Sophomore
ANNE STANTON LAVIGNE, New Orleans, La.; Junior
SALLY LAWRENCE, Ft. Lauderdale, Florida; Sophomore
LAURIE LEA, Atlanta, Georgia; Freshman
SUSAN LEBOW, Ft. Lauderdale, Florida; Sophomore

Second Row:

RAGAN KIMBRELL, Greenville, Mississippi; Freshman
CHRISTY KING, Atlanta, Georgia; Sophomore
SUSAN KING, Atlanta, Georgia; Freshman
JEANNE KINSELLA, Westfield, New Jersey; Freshman
CATHY KIRGIS, New Orleans, La.; Freshman

Second Row:

BRENDA I. LEDER, New Orleans, La.; Junior
JUDY ANN LEE, Mobile, Alabama; Freshman
ALICE ANN LEICHER, Metairie, La.; Junior
MILDRED LEHMANN, Natchez, Mississippi; Freshman
MARY ANN LEMLEY, Metairie, La.; Junior

Third Row:

KATHLEEN KIZZIRE, Gulfport, Mississippi; Junior
MARCIA KLING, Dayton, Ohio; Freshman
SHARON KOZLOWSKI, Maitland, Florida; Sophomore
MARCIA KRATISH, Miami Beach, Florida; Sophomore
LISA L. KRESSMAN, Trenton, Florida; Freshman

Third Row:

SARAH LEE LENOWITZ, Seguin, Texas; Freshman
LENDIA LERNER, Memphis, Tennessee; Junior
ELLEN LEVIN, Dallas, Texas; Sophomore
SUSAN PERRI LEVIN, Beaumont, Texas; Freshman
ESTHER FAY LEVINE, North Miami Beach, Florida; Freshman

Fourth Row:

JOYCE ELLEN KROHN, Columbus, Georgia; Sophomore
SUZANNE KUHN, New Orleans, La.; Junior
LESLIE KURIS, New York, New York; Junior
CAROLYN ALICE KUTCHER, Dallas, Texas; Sophomore
DARLA KYLE, Galveston, Texas; Freshman

Fourth Row:

LIZABETH LEVKOFF, Miami Beach, Florida; Freshman
ELLEN LEWIS, Tappahannock, Virginia; Freshman
LINDA SUE LEWIS, Margate, New Jersey; Sophomore
LESLIE LEWIS, Houston, Texas; Freshman
NANCY ELYSE LEWIS, Oklahoma City, Oklahoma; Sophomore

Fifth Row:

LOUISE TAYLOR KYLE, Baton Rouge, La.; Freshman
PAULA LADD, Memphis, Tennessee; Freshman
SARAH G. LAIN, New Orleans, La.; Freshman
LORRAINE LAKE, New Orleans, La.; Sophomore
SUSAN LANGLAND, New Braunfels, Texas; Freshman

Fifth Row:

SUE LINDSLEY, Dallas, Texas; Sophomore
JOAN LISSO, New Orleans, La.; Junior
PAULA GAYLE LOBUE, Hammond, La.; Sophomore
AIMEE LOCKE, Dallas, Texas; Sophomore
BETSY RENAI LOEB, Morgan City, La.; Freshman

newcomb undergraduates



First Row:

LORETTA LOFTUS, Shawnee Mission, Kansas; Freshman
 JEANNE LONG, Houston, Texas; Sophomore
 MARGIE LOWINGER, Highland Park, Illinois; Sophomore
 ANN LUCKETT, El Paso, Texas; Freshman
 JANET MACDONELL, Jacksonville Beach, Florida; Freshman

Second Row:

LYNN MACKIE, New Orleans, La.; Freshman
 MIDGE MACLEOD, New Orleans, La.; Junior
 CAROLYN MACOW, Houston, Texas; Sophomore
 JAMIE E. MALLORY, New Orleans, La.; Sophomore
 ELLEN TAYLOR MANSON, Lookout Mountain, Tennessee; Sophomore

Third Row:

DIANE M. MARTIN, New Orleans, La.; Sophomore
 MITZI ANN MATHEWS, Tripoli, Libya; Freshman
 KATY MATTOX, Houston, Texas; Freshman
 JUDY MARKARIAN, Englewood, New Jersey; Sophomore
 LINDA MARTIN, Vicksburg, Mississippi; Junior

Fourth Row:

VAGHAN MAZURSKY, Barnwell, South Carolina; Sophomore
 MARILYNN MEADOR, Laurel, Mississippi; Freshman
 JERI MEER, Dallas, Texas; Freshman
 CAROL MEHLMAN, St. Louis, Missouri; Freshman
 JANET MELIUS, New Orleans, La.; Sophomore

Fifth Row:

EVELYN MENGE, New Orleans, La.; Sophomore
 SUSIE MEYER, St. Louis, Missouri; Freshman
 MARILYN MEYEROVITZ, Chicago, Illinois; Freshman
 SANDY MICHAEL, Winston-Salem, North Carolina; Sophomore
 PAULA C. MICHOLET, New Orleans, La.; Sophomore

First Row:

KAREN MIDKIFF, Miami, Florida; Freshman
 KATHY MILLER, New Orleans, La.; Freshman
 MARIE MILLER, Florence, Alabama; Freshman
 MANDY MILLER, Scranton, Pennsylvania; Sophomore
 VYCKE MILLER, Atlanta, Georgia; Freshman

Second Row:

MELANIE MINTZ, New Orleans, La.; Junior
 SUSAN MONAGHAN, Overton, Texas; Sophomore
 CARLA ANN MONROE, New Orleans, La.; Freshman
 CHARLOTTE MONTAGUE, Lookout Mountain, Tennessee; Freshman
 LORRAINE de MONTLUZIN, Bay St. Louis, Mississippi; Freshman

Third Row:

FRANN MOORE, Phoenix, Arizona; Sophomore
 HEATHER MORELAND, Ft. Walton Beach, Florida; Junior
 MICHAEL ANN MORGAN, Washington, D.C.; Freshman
 JAN LARUE MORRIS, Louisiana, Missouri; Sophomore
 ANNA CLARE MORRISON, Pineville, La.; Junior

Fourth Row:

TINKER MORRISON, Austin, Texas; Sophomore
 CHRISTI MORTENSEN, Mobile, Alabama; Sophomore
 FRANCES ANNE MOTES, Houston, Texas; Sophomore
 SHARON KAY MUENCHOW, Houston, Texas; Sophomore
 JOANN MULLENS, Prairie Village, Kansas; Junior

Fifth Row:

JANE LESLEY MUNDT, New Orleans, La.; Junior
 PAULETTE McCAFFREY, Allison Park; Pennsylvania; Freshman
 MICHELE L. McCLURE, Ft. Worth, Texas; Freshman
 CLAUDIA ELISABETH McDADE, Baton Rouge, La.; Freshman
 MARY CLARE McENERNY, New Orleans, La.; Junior



First Row:

HARRIET McFAUL, New Orleans, La.; Freshman
 KATHY McHUGH, New Orleans, La.; Sophomore
 LYNN McHUGH, Nashville, Tennessee; Freshman
 ANNE McILHENNY, New Orleans, La.; Junior
 LEE C. McINOTSH, New Orleans, La.; Sophomore

Second Row:

MELINDA McKINNON, Jackson, Mississippi; Sophomore
 SANDRA ANN McMAHAN, Houston, Texas; Junior
 GENIE McMILLAN, Macon, Georgia; Freshman
 NEEL McNEEL, San Antonio, Texas; Freshman
 PAULA NEAL, Monroe, La.; Junior

Third Row:

JOANNE NIRENBERG, Dallas, Texas; Freshman
 KAY C. W. NOBILE, Chalmette, La.; Freshman
 SUSIE ELIZABETH NOLAND, Fairhope, Alabama; Sophomore
 JANIS NORMAN, New Orleans, La.; Sophomore
 STEFFI O'BRIEN, Woodville, Texas; Freshman

Fourth Row:

DE DE O'KEEFE, Denville, New Jersey; Freshman
 SUZY ORNSTEIN, Washington, D.C.; Freshman
 BARBARA SUSAN OSHEFSKY, New Orleans, La.; Freshman
 PAMELA MARIE ORTEGO, New Orleans, La.; Sophomore
 LINDA OTIS, Moline, Illinois; Freshman

Fifth Row:

CLAIRE OPPENHEIMER, San Antonio, Texas; Junior
 CATHERINE J. PACE, St. Louis, Missouri; Freshman
 MANEZO PAIGE, New Orleans, La.; Junior
 JANICE NOBLE PARKER, New Orleans, La.; Junior
 MARY LOUISE PARKER, New Orleans, La.; Freshman

Sixth Row:

ELLEN S. PASSMAN, Kansas City, Missouri; Sophomore
 LINDA PATRICK, New Orleans, La.; Freshman
 PIXIE PATTISON, New Orleans, La.; Freshman
 CINDY PAYNE, San Antonio, Texas; Freshman
 ELISABETH PEARSON, Chatanooga, Tennessee; Sophomore

Seventh Row:

PAT PERKINS, King of Prussia, Pennsylvania; Sophomore
 SUZANNE PERLMAN, Houston, Texas; Sophomore
 JANE PETERSON, Sioux Falls, South Dakota; Freshman
 MARY LYNN PETERSON, Ft. Worth, Texas; Junior
 SALLY PIAN, Dallas, Texas; Freshman



First Row:

NANCY PICARD, Birmingham, Alabama; Freshman
 MARGARET ANN POLCHOW, Metairie, La.; Junior
 KRIS POTTHARST, New Orleans, La.; Sophomore
 SUSAN PRAGER, Houston, Texas; Freshman
 ELLEN PRESSBURG, Baton Rouge, La.; Freshman



Second Row:

ROSIE PRIETO, New Orleans, La.; Freshman
 CHARLENE LOUISE PROSSER, Baton Rouge, La.; Freshman
 MARY MALAIN PROSSER, Baton Rouge, La.; Sophomore
 PENNY PUGH, Monroe, La.; Freshman
 WINSTON WENDT PURVIS, New Orleans, La.; Sophomore



Third Row:

BARBARA ELIZABETH PYLE, Pauls Valley, Oklahoma; Sophomore
 JEFFI QUALE, Milwaukee, Wisconsin; Freshman
 LINDA HERMA RABINOWITZ, Houston, Texas; Freshman
 SUZANNE RADER, St. Louis, Missouri; Sophomore
 SARA RAHAIM, Laurel, Mississippi; Freshman



Fourth Row:

BROOKE RAY, Chattanooga, Tennessee; Freshman
 MARION ELIZABETH RAUERS, Savannah, Georgia; Freshman
 ANDIE RAVINETT, Memphis, Tennessee; Junior
 CAROLYN READ, New Orleans, La.; Freshman
 SALLIE KATE READ, St. Stephen, South Carolina; Sophomore



Fifth Row:

SUSAN LOUISE READ, New Orleans, La.; Junior
 BETH REDMOND, Harrison, New York; Freshman
 ANITA REES, The Hague, Netherlands; Sophomore
 MARIAN REID, Laurel, Mississippi; Freshman
 ROSALI RICKER, Hot Springs, Arkansas; Sophomore



Sixth Row:

GINGER RIGGS, Mobile, Alabama; Junior
 MARSHA ANN RIFKIN, Griffin, Georgia; Freshman
 ANNE RILEY, Corpus Christi, Texas; Sophomore
 GINNY ROACH, Memphis, Tennessee; Sophomore
 CYNTHIA ROBERSON, Natchitoches, La.; Freshman



Seventh Row:

BEVERLY ROBERT, New Orleans, La.; Junior
 PHYLLIS ROBERTSON, Tampa, Florida; Sophomore
 CANDY ROBINSON, New Orleans, La.; Junior
 PAULINA A. ROGNONI, Panama, C.A.; Sophomore
 REGINA JOSEPHA ROGERS, Beaumont, Texas; Junior



newcomb undergraduates



First Row:

PATRICIA ROLF, Caracas, Venezuela; Freshman
LEONA ROSENBERG, Corpus Christi, Texas; Sophomore
RUTH ROSENBLAT, New Orleans, La.; Junior
REBECCA ROSENFELD, New Orleans, La.; Junior
SUSAN ROSENTHAL, Little Rock, Arkansas; Sophomore

Second Row:

ELLEN ROSS, Waco, Texas; Freshman
KELLY ANN ROSS, Minneapolis, Minnesota; Freshman
JOYCE B. ROYAL, Birmingham, Alabama; Sophomore
ANDREA RUDICK, Dallas, Texas; Sophomore
NANCY RUHMANN, Portland, Texas; Freshman

Third Row:

CONNIE RUNBERG, Houston, Texas; Sophomore
JANE EVELIONE RUSH, San Antonio, Texas; Junior
LINDA SACHEN, Rockledge, Florida; Sophomore
BETH SAMPSON, Milwaukee, Wisconsin; Sophomore
ARACELLY SANTANA, Guayaquil, Ecuador; Junior

Fourth Row:

JEANNE L. SARPY, New Orleans, La.; Junior
CECILIA SAWYER, Metairie, La.; Junior
GAIL SCHOONMAKER, New Orleans, La.; Freshman
JO-ELLEN SHARFMAN, Silver Spring, Maryland; Freshman
JAYNE SCHLOSSER, New Orleans, La.; Sophomore

Fifth Row:

RONNI SHLUTZ, Winnetka, Illinois; Freshman
LINDA SCHNEIDER, Jacksonville, Florida; Junior
SUSIE SCHOOLFIELD, San Antonio, Texas; Junior
PAULA SCHONWALD, Oklahoma City, Oklahoma; Junior
CHERIE SCHROEDER, New Orleans, La.; Freshman

First Row:

ARIANA MONCIA SCHWARTZ, Miami, Florida; Sophomore
JANE SCISSON, Tulsa, Oklahoma; Freshman
ETHELDRA SCOGGIN, New Orleans, La.; Freshman
KAY SELIGMAN, Bastrop, La.; Sophomore
PAMELA JAYNE SHAW, Pittsburgh, Pennsylvania; Freshman

Second Row:

JO GWIN SHELBY, Shelby, Mississippi; Junior
JANE SHELTON, Dallas, Texas; Sophomore
SUSAN SHELTON, Ft. Worth, Texas; Junior
SUZANNE SHEPARD, Dallas, Texas; Junior
SUSAN SHERMAN, St. Louis, Missouri; Freshman

Third Row:

SUSAN SHIPMAN, Houston, Texas; Junior
KACEY SHOTMEYER, Wyckoff, New Jersey; Junior
KAREN SILVEN, Dallas, Texas; Freshman
ALICE SIMKINS, Dallas, Texas; Junior
CHERYL SIMS, New Orleans, La.; Junior

Fourth Row:

LINDA RUTH SLOTE, Miami, Florida; Freshman
PAM SMILEY, Birmingham, Alabama; Sophomore
CATHY ANN SMITH, Rock Hill, South Carolina; Sophomore
CINDY SMITH, New Orleans, La.; Sophomore
JENIFER SMITH, Dallas, Texas; Sophomore

Fifth Row:

KATHLEEN SMITH, Dublin, California; Sophomore
LINDA SMITH, Honolulu, Hawaii; Freshman
MIGNON L. SMITH, Birmingham, Alabama; Sophomore
PATSY SMITH, Dallas, Texas; Junior
SANDY SMITHER, New Orleans, La.; Junior

newcomb undergraduates



First Row:

DEBRA SOMBERG, Lima, Peru; Sophomore
 MARTHA SORRELLS, Dallas, Texas; Junior
 DEANIE SOUTH, Houma, La.; Junior
 ALICE STALLWORTH, Columbus, Mississippi; Freshman
 SUE STEVENS, Washington, D.C.; Sophomore

Second Row:

CLAUDETTE STEWART, Picayune, Mississippi; Junior
 MARION H. STEWART, Ft. Worth, Texas; Sophomore
 ELLEN STONE, Nashville, Tennessee; Freshman
 KRISTIN STONE, El Paso, Texas; Freshman
 BRIDGET SULLIVAN, Houston, Texas; Freshman

Third Row:

SUSAN SUMMERS, New Orleans, La.; Junior
 JOANNE K. SUNDHEIM, Elkins Park, Pennsylvania; Sophomore
 MARLENE SWARTZ, Dallas, Texas; Sophomore
 SHELLEY SWEDLAW, Birmingham, Alabama; Freshman
 PATRICIA ANN TALBOT, Metairie, La.; Sophomore

Fourth Row:

HELEN TEMPLE, Houston, Texas; Freshman
 EDIE THOMAS, Brevard, North Carolina; Sophomore
 KALA THOMAS, Metairie, La.; Freshman
 MARILYN E. THOMAS, New Orleans, La.; Junior
 ANN SHERWOOD TIMBERLAKE, Columbia, South Carolina; Junior

Fifth Row:

SHERRY TOWNSEND, San Antonio, Texas; Freshman
 CARMEN TREIGLE, New Orleans, La.; Sophomore
 ULLA JO ULE, Key West, Florida; Freshman
 CANDY ULMER, New Orleans, La.; Junior
 DEE UNGLAUB, New Orleans, La.; Freshman

First Row:

CAROL VATZ, Greensboro, North Carolina; Freshman
 KATHY VENTURATOS, New Orleans, La.; Freshman
 CANDY VERLANDER, New Orleans, La.; Freshman
 LYNN VERLANDER, New Orleans, La.; Junior
 DEBBIE VIEBIG, Houston, Texas; Freshman

Second Row:

SUZANNE VOLLERTSEN, Memphis, Tennessee; Junior
 CLAIRE VONK, Pensacola, Florida; Sophomore
 ANN WAKEFIELD, New Orleans, La.; Sophomore
 JANE WALLACE, Alexandria, La.; Freshman
 SUZANNE WALTER, Winnsboro, La.; Junior

Third Row:

MARTHA WALTERS, Dade City, Florida; Sophomore
 PAM WATSON, New Orleans, La.; Freshman
 MARGARET WEBB, San Antonio, Texas; Freshman
 SUSIE WEBER, Alexandria, La.; Sophomore
 MARY P. WEED, New Orleans, La.; Junior

Fourth Row:

JOCELYN WEINBERG, New Orleans, La.; Junior
 MARIANNE WEINHOLD, Carrollton, Missouri; Junior
 DEVRA ELLYCE WEINSTEIN, Atlanta, Georgia; Junior
 SUSAN WEINSTOCK, St. Louis, Missouri; Sophomore
 GILDA WERNER, Metairie, La.; Sophomore

Fifth Row:

JANET WESSLER, Gulfport, Mississippi; Sophomore
 BARBARA WEST, Dallas, Texas; Sophomore
 H. KAYE WESTERFIELD, Memphis, Tennessee; Sophomore
 ELEANOR WHEELER, Norfolk, Virginia; Freshman
 GEORGIA P. WHITE, New Orleans, La.; Sophomore



First Row:

PEGGY WHITTEN, Ft. Worth, Texas; Freshman
JUDY WIEBMER, Alton, Illinois; Sophomore
DONNA WILCOX, Orange, Connecticut; Freshman
PAMELA WILD, New Orleans, La.; Junior
DOTTI WILKE, New Orleans, La.; Freshman



Second Row:

CATHERINE LOUISE WILKINSON, New Orleans, La.; Sophomore
PATSY WILKINSON, Jackson, Mississippi; Sophomore
GAIL WILSON, Wichita Falls, Texas; Freshman
PENNY WILSON, Dothan, Alabama; Freshman
KATHI WINSBERG, New Orleans, La.; Freshman



Third Row:

JEAN WITT, Ramsey, New Jersey; Sophomore
AMÉLIE L. WOGAN, New Orleans, La.; Sophomore
NANCY WOLF, Falls Church, Virginia; Sophomore
JACQUELINE MILLER WOLFE, New Orleans, La.; Sophomore
JESSY L. WOLFE, New Orleans, La.; Junior



Fourth Row:

PHYLLIS WOLFSON, Beaumont, Texas; Sophomore
PAULA WOOD, Boca Raton, Florida; Sophomore
ELIZABETH WRIGHT, Southampton, New York; Freshman
LINDA WRIGHT, Philadelphia, Pennsylvania; Sophomore
EILEEN WRIGLEY, New Orleans, La.; Freshman



Fifth Row:

LAURA YANCEY, Shreveport, La.; Freshman
CONNIE YARD, Metairie, La.; Sophomore
LINDA LOUISE YUCIS, Hinsdale, Illinois; Sophomore
CATHY ZEHNER, Ft. Myers, Florida; Sophomore
JUDY ELLIN ZLOTNICK, Youngstown, Ohio; Freshman

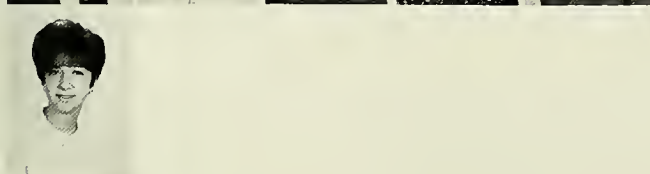

Sixth Row:

MARILYN ZWICK, Herrin, Illinois; Sophomore



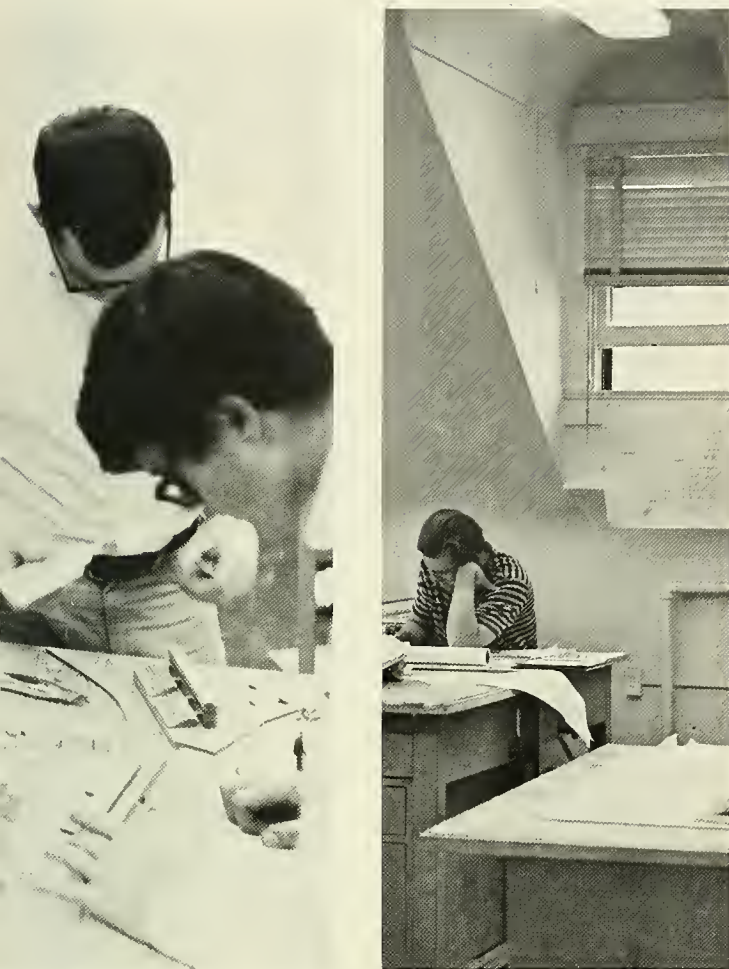

John Lawrence, Dean, FAIA

architecture

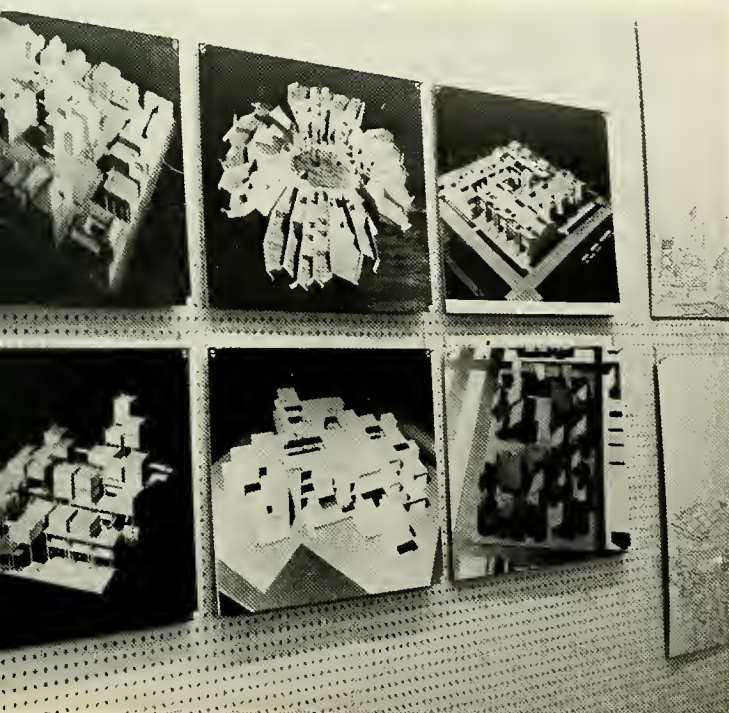

architecture

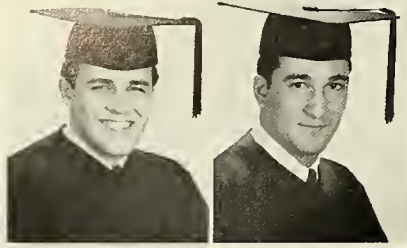

ROBERT JAMES KEARNEY, New Orleans, La.; A.I.A.; School of Architecture Publication Staff.

JEFFREY M. ROSENBLUM, New Orleans, La.; Alpha Epsilon Pi.

undergraduates



First Row:

KAREN LAINE ADAMS, Overland Park, Kansas; Freshman.
WILLIAM ALLEN BAER, St. Louis, Missouri; Freshman.
LOYAS RUDOLPH BARTON, JR., Clewiston, Florida; Freshman.
RICHARD JAMES BAUMANN, Cranford, New Jersey; Junior.
JON BLOSS BLEHAR, Dallas, Texas; Freshman.

Second Row:

SAMUEL FOLEY BOND, St. Petersburg, Florida; Freshman.
LINDA ANNE BRALEY, Bryan, Texas; Sophomore.
KENNETH TERRELL BROWN, Ocala, Florida; Junior.
NED CALLIHAN, Cincinnati, Ohio; Fourth Year.
ROBERT THOMAS CAMPBELL, New Orleans, La.; Sophomore.

Third Row:

RICHARD JOHN CHARLESWORTH, Pittsburgh, Pennsylvania; Sophomore.
ROBERT DeMARCO, Schenectady, New York; Freshman.

GARY JOE EVANS, Long Beach, Mississippi; Sophomore.
JAMES DUDLEY FAHS, New Orleans, La.; Sophomore.
ROBERT ERIC FITTING, Midland, Texas; Sophomore.

Fourth Row:

KEVIN SCOTT FITZPATRICK, Gainesville, Florida; Freshman.
ROBERT FRANK FLACK, Tryon, North Carolina; Freshman.
CLIFFORD NEAL FLEMING, Bethesda, Maryland; Freshman.
LEWIS ADOLPHUS GRAEBER, III, Marks, Mississippi; Freshman.
RONNIE RAY GREGORY, Memphis, Tennessee; Sophomore.

Fifth Row:

JOHN CARL HANNA, Maplewood, La.; Freshman.
SANDY HINTON, New Orleans, La.; Freshman.
ERIC V. HOSKINSON, Denver, Colorado; Sophomore.
BEN HUGHES, Brussels, Belgium; Freshman.
ROBERT HUMPHREY, Lake Worth, Florida; Sophomore.



"And malt does more than Milton can to justify God's ways to man."

First Row:

STEPHEN ROBERT ISOM; LaGrange Park, Illinois; Fourth Year.

CHRIS KNIGHT, Short Hills, New Jersey; Freshman.

ALLAN LEVY, Memphis, Tennessee; Fourth Year.

JIM LUM, Oswego, New York; Freshman.

KENAN LUPTON, Birmingham, Alabama; Freshman.



Second Row:

RICHARD C. MAXWELL, New Orleans, La.; Junior.

GEORGE R. MILLER, Tulsa, Oklahoma; Freshman.

R. H. MONSARRAT, Memphis, Tennessee; Fourth Year.

NICK S. MUSSO, Thibodaux, La.; Freshman.

MICHAEL D. NIUS, Atlanta, Georgia; Freshman.



Third Row:

GERALD S. PFEFFER, Englewood, New Jersey; Junior.

GRAY PLOSSER, Birmingham, Alabama; Fourth Year.

JEFF RAYMOND, North Miami Beach, Florida; Freshman.

WILLIAM F. RUSHTON, Lake Charles, La.; Sophomore.

CHARLES F. SANDERS, Shreveport, La.; Sophomore.



Fourth Row:

PETER ALAN SCHLESINGER, Auburn, Alabama; Freshman.

JOHN A. SCHUPP, New Orleans, La.; Junior.

JOHN SCURRY, Dallas, Texas; Sophomore.

THOMAS SAUNDERS SMITH, Houston, Texas; Freshman.

WILLIAM MAURICE STALEY, Nashville, Tennessee; Freshman.



Fifth Row:

JERRY GUY STEPHENSON, Valley Lee, Maryland; Freshman.

BRUCE STERNBERG, Hollywood, Florida; Junior.

STEVE SUPLEE, Clayton, New Jersey; Freshman.

JAMES L. SWOOP, New Orleans, La.; Fourth Year.

CHRISTOPHER C. THEIS, Kansas City, Missouri; Fourth Year.



Sixth Row:

TED P. TINDELL, Painesville, Ohio; Freshman.

ANDY TRIVERS, Chattanooga, Tennessee; Junior.

RALPH WAFER, Shreveport, La.; Sophomore.

TED C. WOLTER, Charlottesville, Virginia; Freshman.

BESSIE CAMPBELL WYMAN, Carthage, Missouri; Freshman.



arts and sciences



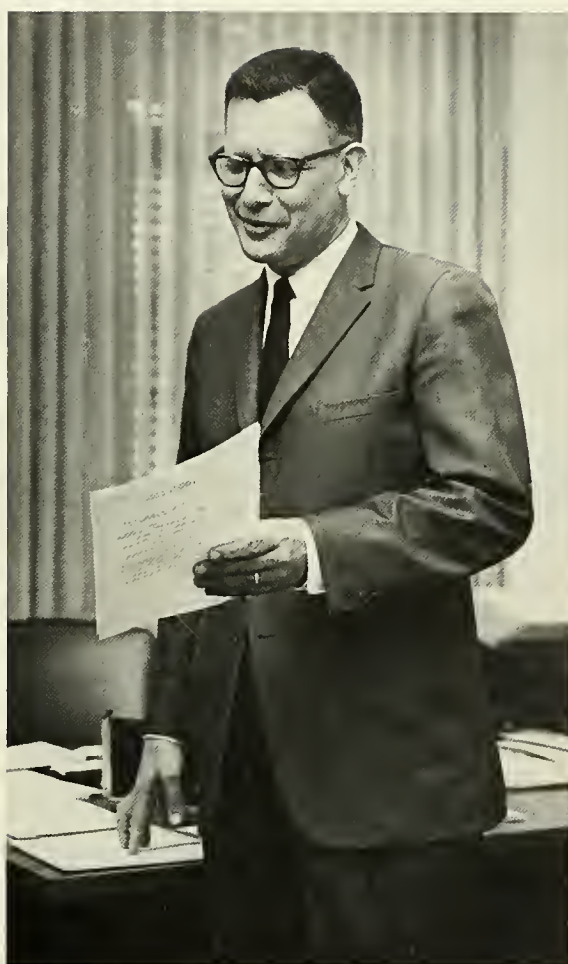

Joseph E. Gordon, Dean



arts and science seniors

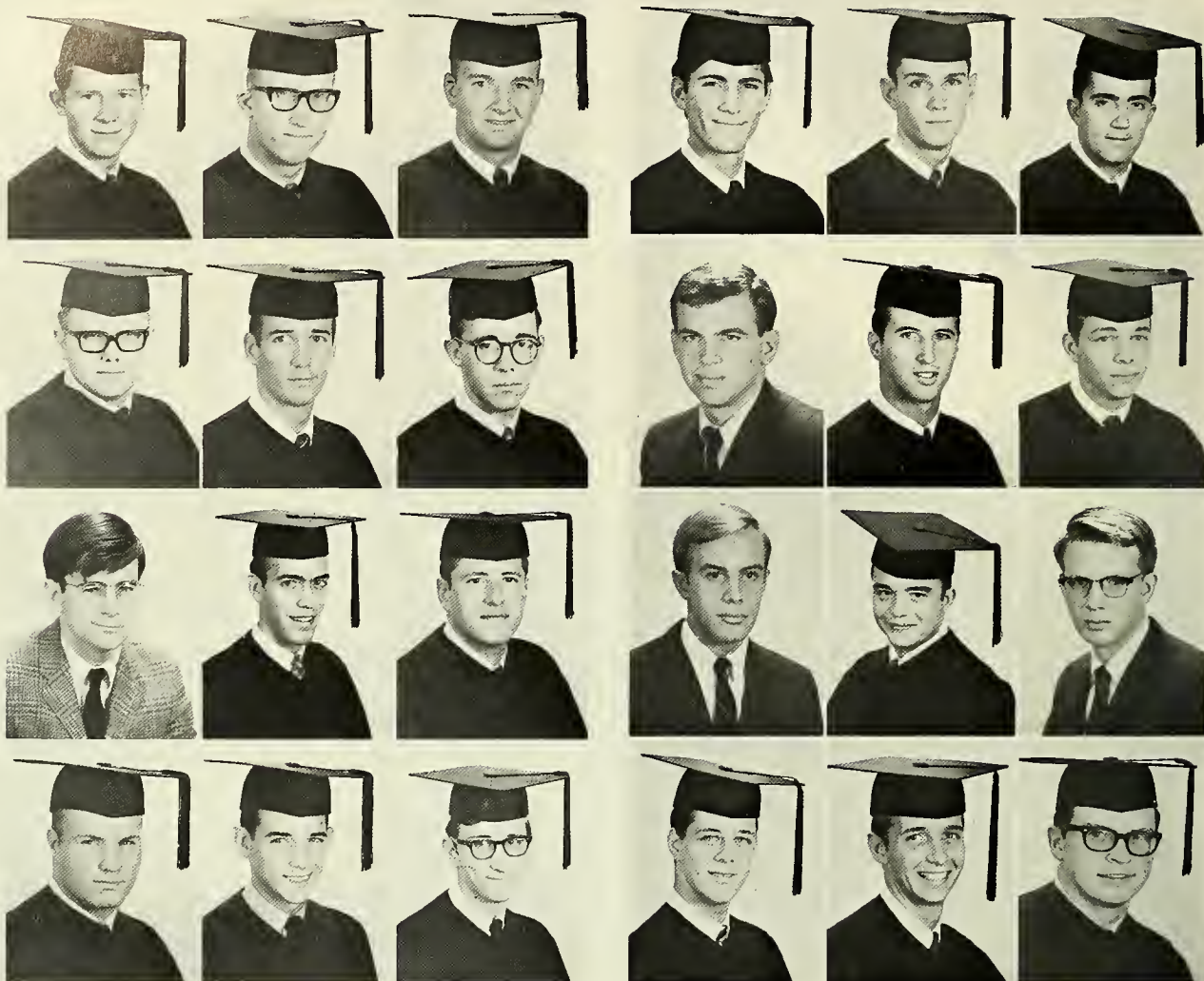

First Row:

WILLIAM THOMAS ABBOTT, New Orleans, La.; Pi Sigma Alpha; Beta Theta Pi.
S. J. ADKINS, Gainesville, Florida; Commander, A.R.O.T.C. Drum and Bugle Corps; Sigma Nu.
JOE EBERT ALLEN, Bay St. Louis, Mississippi; Secretary-Treasurer, Junior Class; Honor Board; Scabbard & Blade; Vice President, Alpha Tau Omega.

Second Row:

RICHARD T. ANDERSON, Fairfield, Connecticut; Scabbard & Blade; Army Rifle Team.
JOHN ROBERT ATEs, New Orleans, La.; Phi Eta Sigma; Pre-Med Honor Society; Phi Kappa Sigma.
GEORGE H. BAKER III, Pineville, La.

Third Row:

GEORGE J. BARLOW, Ft. Worth, Texas; President, Tulane Associated Student Body; JAMBALAYA Staff; Tulane Community Action; Phi Kappa Sigma.
DAVID BARR, Gastonia, North Carolina; Tulane Track.
STEVEN BECHTEL, Orlando, Florida; Pi Sigma Alpha; Pre-Law Society; Delta Tau Delta.

Fourth Row:

RALPH R. BASILE, Glencoe, Illinois; A Cappella Choir; Kappa Delta Pi; Alpha Sigma Phi.
RUSSELL T. BIRMINGHAM, JR., Nashville, Tennessee; Arnold Air Society; President, Phi Delta Theta.
DONALD F. BOESCH, New Orleans, La.

First Row:

WILLIAM J. BOGDANOW, Houston, Texas; Scholars & Fellows; J.Y.A.; Fine Arts Committee.
JAMES F. BOWERS, JR., Dallas, Texas; Scholars & Fellows; Phi Eta Sigma; Alpha Phi Omega; Sigma Pi Sigma; Arnold Air Society; Public Relations Board; Scabbard & Blade.
JOHN CLARK BOYCE, Baton Rouge, La.; Dean's List.

Second Row:

ROY O. BRADY, Delray Beach, Florida; Scholars & Fellows; J.Y.A.; Student Senate; Sailing Club; Alpha Sigma Phi.
WILLIAM KEMP BROWN, Shreveport, La.; Sigma Alpha Epsilon.
ALBERT E. BURNS, Bethesda, Maryland.

Third Row:

JOHN H. BYRNE, West Chester, Pennsylvania; Alpha Sigma Phi.
GEORGE EDWARD BURCH, III, New Orleans, La.
SHERMAN CARROLL, Columbia, La.; Scholars & Fellows; A Cappella Choir President.

Fourth Row:

CLAREMONT FRANKLIN CARTER, Miami, Florida; Delta Phi Alpha; Pre-Med Society.
RICHARD G. CARTER, Baton Rouge, La.; Student Council; Vice President, Arts & Sciences, Honor Board; Varsity Tennis; Sigma Alpha Epsilon.
ROGER CHENEY, Manchester, Connecticut; Sailing Club; Phi Kappa Sigma.



Bill Nefsky gets graped!



First Row:

JAMES E. CHURCHILL, Cazenovia, New York; Sailing Club; Phi Kappa Sigma.
D. MICHAEL CLASEN, Santa Ana, California.
JENNINGS EVANS CLINE, Montgomery, Alabama; Scholars & Fellows; Phi Eta Sigma; J.Y.A.; Business Manager Tiresian; Alpha Chi Sigma, Project Opportunity.



Second Row:

CHARLES I. COHEN, Pittsburgh, Pennsylvania.
J. LOUIS COX, Little Rock, Arkansas.
WILLIAM CROFT, New Orleans, La.; Sigma Pi, Sigma; Phi Delta Theta.



Third Row:

MARTIN B. CROWSON, Amite, La.; Alpha Sigma Phi.
DAVID L. DALTON, Ft. Worth, Texas; J.Y.A.
JAMES ROBERT DAVIS, Birmingham, Alabama; Tulanians; Secretary, Pi Kappa Alpha.



Fourth Row:

ROBERT ELLINGTON DELONG, JR., San Antonio, Texas.
JAMES CARLTON DeWOODY II, Texarkana, Texas; Jam-balaya Staff; University Center Public Relations Staff; Alpha Tau Omega.
JACK STEVEN DILLENBERG, Forest Hills, New York; President, College of Arts & Sciences; Student Senate; Honor Board.



arts and science seniors

First Row:

RICH DINKEL, Spotswood, New Jersey; N.R.O.T.C.; Delta Tau Delta.
CHARLES DUDLEY, Elsa, Texas; Pi Sigma Alpha; Cosmopolitan Committee; Intramural Sports Council; Varsity Track.
HOWARD GRAY DUGAS, Scott, La.; J.Y.A.; Phi Kappa Sigma.



Second Row:

PETER KENT DUNKELBERGER, Scholars & Fellows; Pan Hellenic Council; N.S.F. Research Participant; Alpha Sigma Phi.
TOM EARLE, Colorado Springs, Colorado; A.R.O.T.C.; Sigma Alpha Epsilon.
RICHARD Y. ELLIOTT, Pompano Beach, Florida; Vice President, Student Council Elections Committee; Jambalaya Staff; Greenbackers, Vice President, Phi Kappa Sigma.



Third Row:

ARTHUR ELSTER, Pt. Arthur, Texas; Pre-Med Society; Student Directory; Greenbackers; Public Relations Committee; Alpha Epsilon Pi.
MICHAEL ENTNER, Brookline, Massachusetts; Zeta Beta Tau.
GEORGE EVANGELAUF, Madison, Illinois.



Fourth Row:

CLOYD L. EZELL, JR., Ocean Springs, Mississippi; Baptist Student Union; Lambda Chi Alpha.
JEFFREY P. FEINGOLD, East Meadow, New York; Chairman, Pan Hellenic Council; Executive Board, Hillel; Vice President, Tau Epsilon Phi.
THOMAS M. FERRELL, San Antonio, Texas; Phi Eta Sigma; Lagniappes; Treasurer, Sigma Alpha Epsilon.



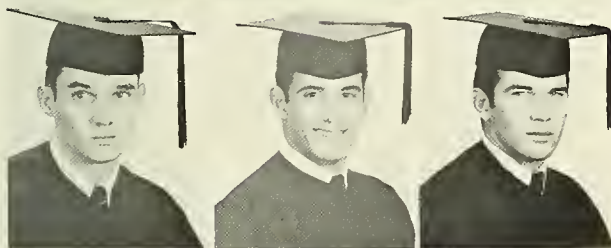
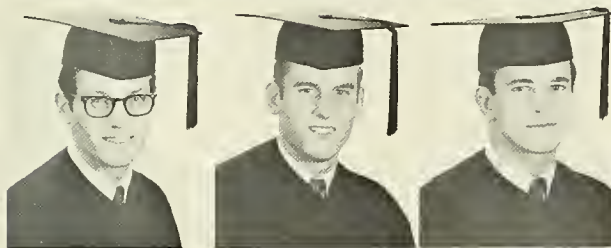

First Row:

GLENN E. FLACH, Jacksonville, Florida; Psi Chi; Kappa Delta Phi.
MICHAEL DAVID FLYNN, Davenport, Iowa; Alpha Tau Omega.
DELBERT R. FOSTER, Dallas, Texas; Scholars & Fellows; Phi Eta Sigma; Alpha Epsilon Delta; J.Y.A.

Second Row:

HOWARD J. FREEDMAN, New Haven, Connecticut; Chairman, Lyceum Committee.
STEVE GANO, Laplace, La.; Sigma Chi.
CHIP GATTO, New Orleans, La.; Student Council; Vice President, Honor Board; Student Activities Board; President, Greenbackers; Swimming Team; Alpha Tau Omega.

Third Row:

NATHAN T. GISCLAIR, JR., New Orleans, La.; Beta Theta Pi.
JAY DAVID GLASS, Houston, Texas; Psi Chi; Fine Arts Committee.
KENNETH M. GOLDEN, Miami, Florida; Scholars & Fellows; J.Y.A.; Pi Sigma Alpha; Alpha Epsilon Pi.

Fourth Row:

MICHAEL E. GOODBREAD, Jacksonville, Florida; Sigma Chi.
ALAN H. GOODMAN, New Orleans, La.; Pi Sigma Alpha; Varsity Basketball; Zeta Beta Tau.
MICHAEL F. GRAHAM, Miami, Florida; Lacrosse Team; Sigma Alpha Mu.

First Row:

RICHARD E. GREDE, Elm Grove, Wisconsin; A Cappella Choir; Campus Night; Tulane University Theatre; Newman Club; A.U.S.A.; Scabbard & Blade; Phi Kappa Sigma.
LAWRENCE WATKINS GREER, Birmingham, Alabama; Pre-Med Society; Freshman Golf Team; Publicity Committee; Greenbackers; Conservative Club; Sigma Alpha Epsilon.
DANIEL V. GRIBBIN, Orlando, Florida; Scholars & Fellows; General Motors Scholar; Phi Eta Sigma; President, Delta Tau Delta.

Second Row:

WALTER P. GRIFFIN, Flint, Michigan; Jambalaya Staff; Kappa Sigma.
RICHARD R. GUTH, St. Louis, Missouri; President, Phi Delta Theta.
PHILIP GUTIN, Cincinnati, Ohio; Scholars & Fellows; Phi Eta Sigma; J.Y.A.; Alpha Epsilon Delta; Sailing Club; Pre-Med Society; Lyceum Committee; Zeta Beta Tau.

Third Row:

PEDRO HAEGLER, Rio De Janeiro, Brazil; Captain, Soccer Team.
TERRY E. HALL, New Orleans, La.; Phi Kappa Sigma.
MICHAEL STEPHEN HANEMANN, New Orleans, La.; Scholars & Fellows; Alpha Epsilon Delta; Eta Sigma Phi; J.Y.A.; Alpha Tau Omega.

Fourth Row:

RICHARD M. HARGROVE, Houston, Texas; Sailing Club; Anthropology Club; Alpha Sigma Phi.
JOHN D. HARTLINE, JR., Paducah, Kentucky; Sigma Alpha Epsilon.
ROBERT RUSSELL HAWLEY, Falfurriar, Texas; Alpha Epsilon Delta; Alpha Rho Omicron; Cosmopolitan Committee; Arnold Air Society; Scabbard & Blade; A.F.R.O.T.C. Drum & Bugle Corps Commander; Program Director, WTUL.

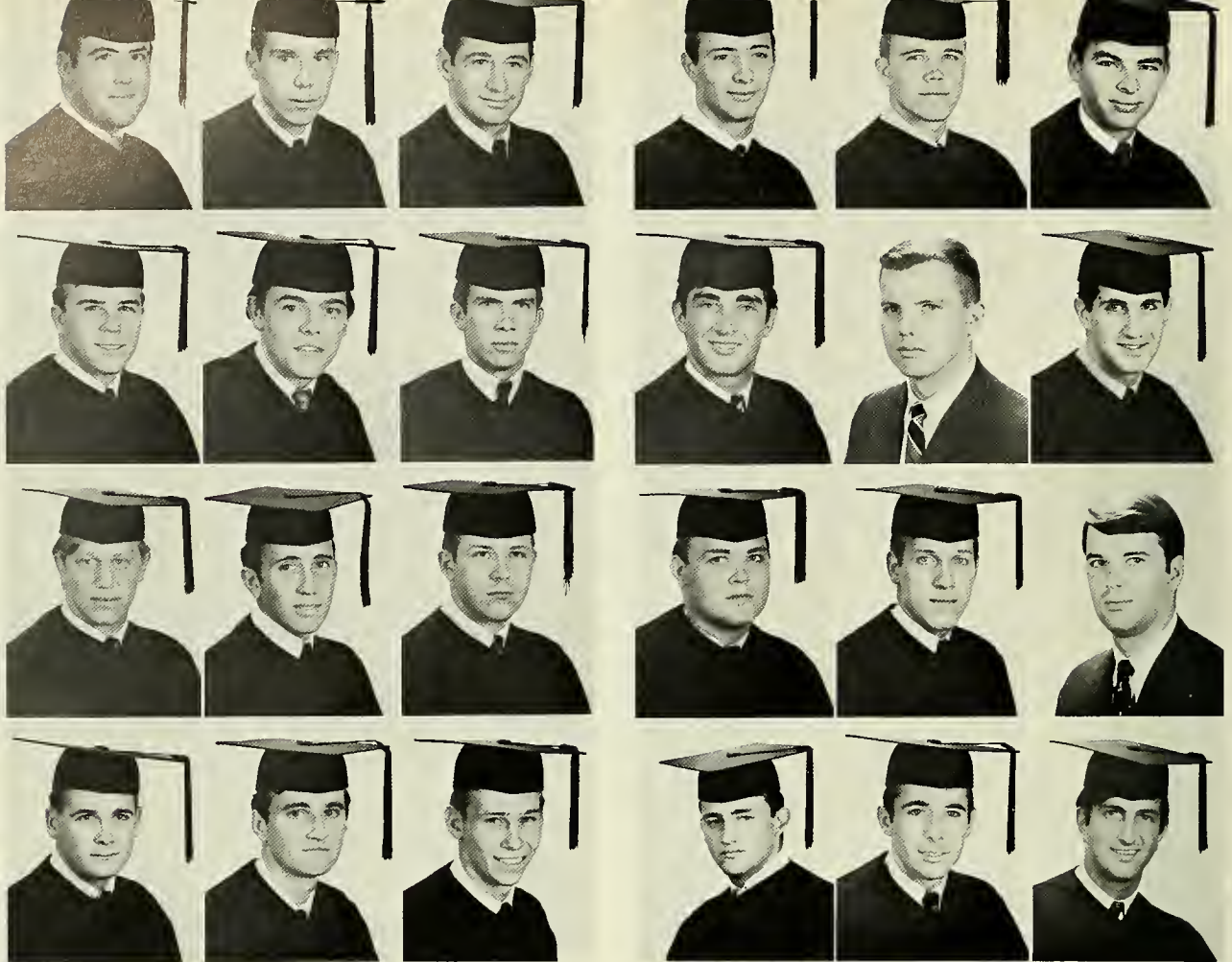

First Row:

JOHN EDWARD HENDERSHOT, Pearsall, Texas; Phi Eta Sigma; Alpha Epsilon Delta; Pre-Med Society; American Chemical Society; Hospitality Committee; Sailing Club; German Club; Tulane Band.

CHARLES R. HERPICH, JR., Midland, Texas; Project Opportunity; Scabbard & Blade; Arnold Air Society; Alpha Sigma Phi.

CHARLES HORN, Alexandria, La.; Zeta Beta Tau.

Second Row:

MONROE M. HOWELL, Canton, Mississippi; Vice President, Freshman Class; Honor Board; JAMBALAYA Staff. ROBERT LOGAN JAMES, Houston, Texas; Scholars & Fellows; Fine Arts Committee; Liberals Club; Project Opportunity.

NIELS M. JOHNSON, Rumson, New Jersey; Honor Board; Tulane Sailing Club; Phi Kappa Sigma.

Third Row:

MICHAEL KALDOR, Hollis Hills, New York; Freshman Swimming Team; Tau Epsilon Phi.

LEE C. KANTROW, Baton Rouge, La.; Phi Eta Sigma; President, Freshman Class; Vice President, Sophomore Class; Honor Board, Omicron Delta Kappa; Tennis Team; All S.E.C. Tennis Team; Zeta Beta Tau.

CHARLES DANIEL KARNES, West Monroe, La.; Scholars and Fellows; Inter-House Council; Hullabaloo Staff; Project Opportunity; Adviser, Irby House.

Fourth Row:

WAYNE HUNT KEHM, St. Petersburg, Florida; Pre-Med Society; Padohad Committee; Co-Captain, Swimming Team; Delta Tau Delta.

LEONARD A. KENNEY, Muskogee, Oklahoma; Scholars & Fellows; J.Y.A.; Young Republicans; Sailing Club; WTUL Staff.

ALVIN B. KING, Lake Charles, La.; President, Sophomore Class; Student Council; Honor Board; Cheerleader; Arnold Air Society; Chairman, Recreation Committee; Sigma Alpha Epsilon.

First Row:

WILLIAM IRWIN KITCHIN, Wake Forest, North Carolina. LENN KNAPP, Lake Charles, La.; Chairman, Publicity Committee; Chairman, Lyceum Committee; House Council; Adviser, Irby House; Treasurer, Pi Sigma Alpha; Stern Fellowship; Sigma Alpha Epsilon.

EARL P. KOERNER, New Orleans, La.; Kappa Alpha.

Second Row:

ALLEN J. KRUGER, Denver, Colorado; Jambalaya Staff; Sigma Alpha Mu.

JOSEPH KUCHLER, New Orleans, La.; Tulane Inter Faith Council; WTUL Staff; Scabbard & Blade.

RICHARD A. KULKA, LaGrange, Illinois; Scholars & Fellows; J.Y.A.

Third Row:

PAUL L. LAMB, St. James, New York; President, College of Arts & Science Honor Board; Chairman, Senate Committee on Academic Affairs; Tulane Sailing Team; Phi Kappa Sigma.

JERRY W. LANOUX, Yazoo City, Mississippi; Lagniappes Committee; Regional Coordinator for Region XII; Public Relations Staff, University Center, Sigma Alpha Epsilon.

JIM LAUGHLIN, Morehead, Kentucky; Vice President for Finance, Tulane Student Body; Basketball Team; Kappa Sigma.

Fourth Row:

MAURICE LEGARDEUR, New Orleans, La.; Kappa Alpha. JAMES RICHARD LEONARD, JR., Redlands, California; President, Kappa Sigma.

RICHARD LEVIN, Diamond Head, Hawaii; Scholars & Fellows; JAMBALAYA Staff; Zeta Beta Tau.



arts and science seniors



First Row:

NEIL RONALD LEVINE, Englewood, New Jersey; Kappa Delta Phi; President, Campus Night; Executive Council, Greenbackers; Vice President, University Center Board; Tulane University Theatre; Student Activities Board; Sigma Alpha Mu.

SAM LEVY, Denver Colorado; University Center Board; Chairman, Recreation Committee; Greenbackers; I.E.E.E.; Sigma Alpha Mu.

GENE LINCOLN, Wilmington, Delaware; Pi Kappa Alpha.

Second Row:

BRUCE B. LUDWIG, Houston, Texas; Anchor & Chain; Scabbard & Blade; N.R.O.T.C. Drum & Bugle Corps; Circle K; Sigma Pi.

LEO LUKE MARCELLO, DeRidder, La.; Vice President, Eta Sigma Phi; President, House Council; President, Newman Club; Pre-Med Society; Tulane Band; Tulane-Newcomb Orchestra.

RICHARD M. MARCUS, Winnetka, Illinois; Sigma Alpha Mu.

Third Row:

ROBERT W. MARKS, New Orleans, La.; Intramural Council; Sigma Pi.

RUDOLPH JAMES MARSHALL III, New Orleans, La.; Scholars & Fellows; Phi Eta Sigma; Pi Mu Epsilon; Canterbury Club; Dobro Slovo; Russian Club; Math Club; "Tiresian" Staff.

JOHN C. MARTIN, Merced, California; PanHellenic Council; Alpha Phi Omega; Young Conservatives Club; Young Republicans; House Council; Judicial Committee; Manager, Varsity Football.



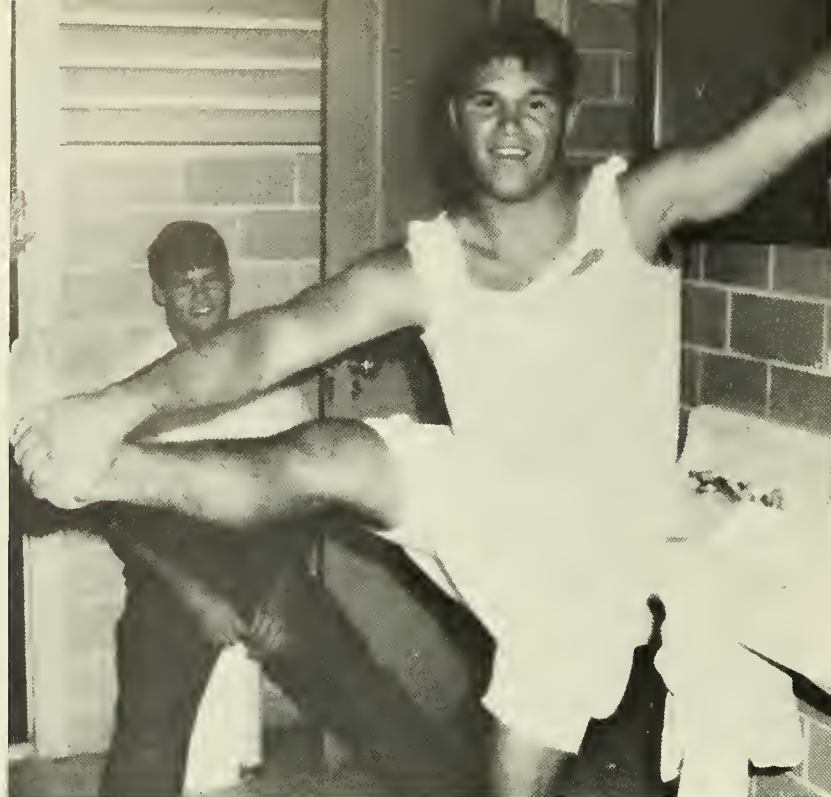

Shades of summer school.

First Row:

E. NEVILLE MAYFIELD, JR., New Orleans, La.; Arnold Air Society; Kappa Phi.

JAMES A. McALEER, Pittsburgh, Pennsylvania; Varsity Track Team.

JOHN D. McCONNELL, Dallas, Texas; Spotlighters; Sigma Nu.



Second Row:

DAVID A. McFARLING, Neosho, Missouri; Scholars & Fellows; Phi Eta Sigma; Alpha Epsilon Delta; Fine Arts Committee; Delta Tau Delta.

JOSEPH ALLAN METZ, Dallas, Texas; Eta Sigma Phi; Tulane Elections Board, Pre-Med Society; Greenbackers; Sailing Club; Zeta Beta Tau.

SCOTT W. MEYER, Copenhagen, Denmark; Secretary, Tulane Soccer Club; Cosmopolitan Committee; Arnold Air Society.

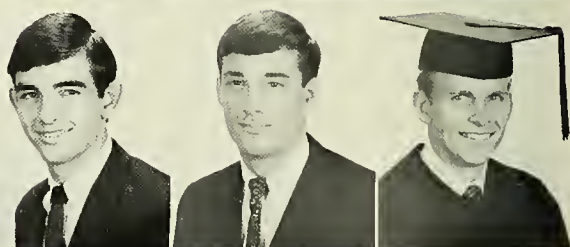

Third Row:

HOWARD MILLER, Ft. Worth, Texas; Zeta Beta Tau.

GARY MONTSDEOCA, Moore Haven, Florida; Pre-Med Society; Tulane-Newcomb Choir.

JAMES MOROCK, Alexandria, La.; Alpha Epsilon Delta; Sigma Nu.



Fourth Row:

MICHAEL MUCKLIN, Racine, Wisconsin; Basketball Team.

JOSEPH F. MUELLER, JR., Dedham, Massachusetts; Secretary, Derickson, House Council.

WILLIAM HARRY MUNYON, JR., Tucson, Arizona; Anchor & Chain; Battalion Commander, N.R.O.T.C.; Navy Rifle Team; Sigma Chi.



arts and science seniors

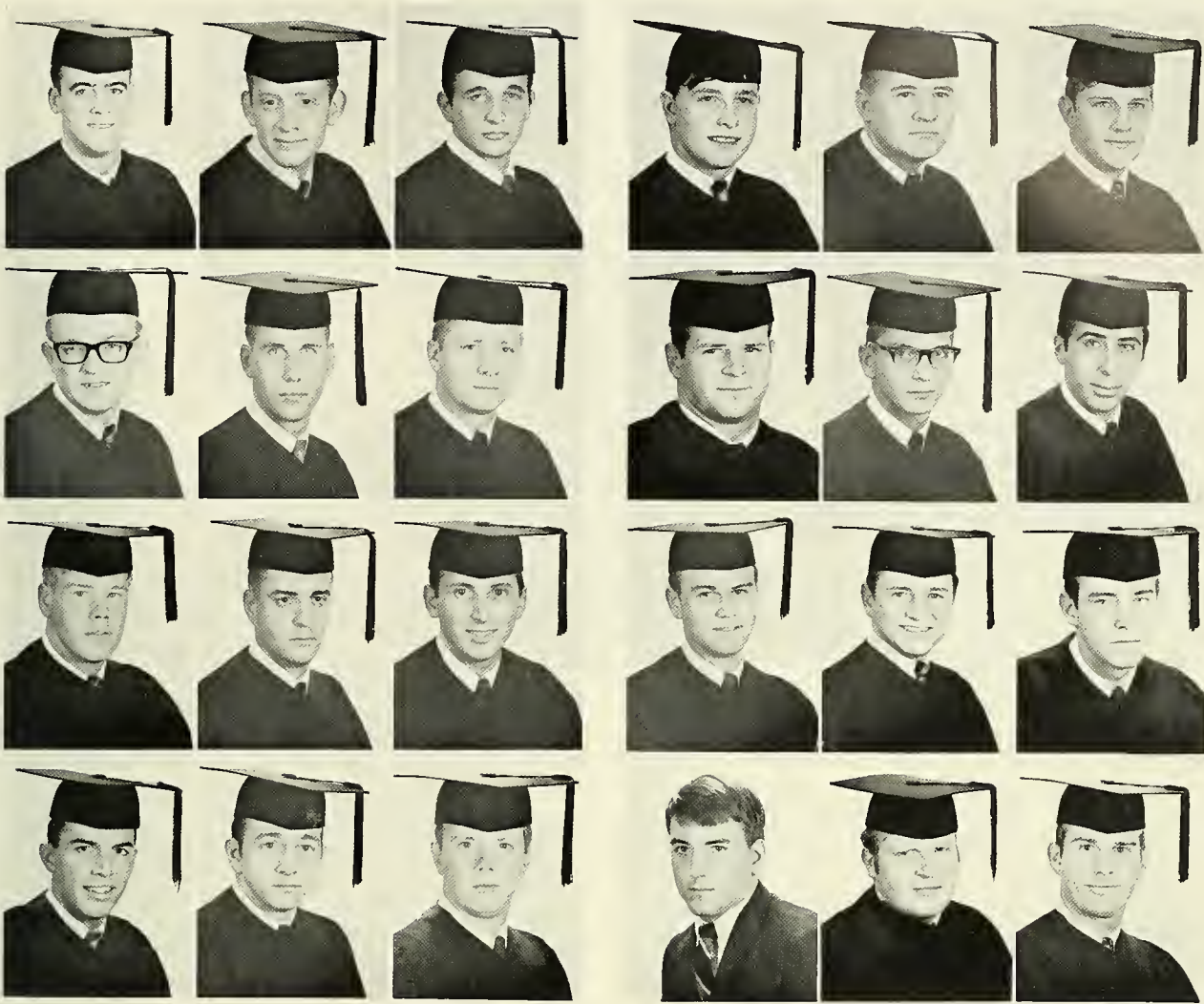

First Row:

GWINN MURRAY, Jacksonville, Florida; Varsity Swimming Team; Co-Captain, Swimming Team; "T" Club; Delta Tau Delta.

MICHAEL A. MYERS, Springfield, Illinois; Tulane Student Senate; Zeta Beta Tau.

JOEL A. MYERSON, Miami, Florida; Inter-House Council; Fine Arts Committee.

Second Row:

PHILIP NEWSON, Little Rock, Arkansas; Dean's List; Scabbard & Blade Society; Dobro Slovo; Distinguished Military Student; Vice President, Pi Kappa Alpha.

CHRISTOPHER ALAN NIEHAUS, La Mesa, California; Psi Chi; Scabbard & Blade; Delta Tau Delta.

JIM NORTHINGTON, Florence, Alabama; Pan Hellenic Council; Pre-Med Society; Major, A.R.O.T.C.; Phi Delta Theta.

Third Row:

PAUL M. O'GARA, Trenton, New Jersey; Pi Sigma Alpha; Student Senate; Pan Hellenic Council; Chairman, Student Welfare Committee; Alpha Sigma Phi.

JOHN R. OXENHAM, Ft. Myers, Florida; Phi Delta Theta.

ROBERT DAVID O'BRIEN, JR., Ft. Worth, Texas; Project Opportunity; A & S Honor Board; Sky-diving Club; Kappa Sigma.

Fourth Row:

MICHAEL O'CONNOR, Grenta, La.

GAYLE A. OWENS, Beaumont, Texas; Scabbard & Blade; Phi Kappa Sigma.

GRAY S. PARKER, New Orleans, La.

First Row:

SPIRO M. PAVLOVICH III, New Orleans, La.; Sigma Alpha Epsilon.

DURELL PEADER, JR., Crestview, Florida.

W. D. POSTELL, JR., New Orleans, La.; Kappa Sigma.

Second Row:

HERSCHEL E. RICHARD, JR., Pascagoula, Mississippi; Varsity Football; Sigma Alpha Epsilon.

JOHN C. RICHOWSKY, Clifton, New Jersey; Scholars & Fellows; J.Y.A.; Phi Eta Sigma; House Council, Irby.

RICHARD C. ROBIN, Evanston, Illinois; Sigma Alpha Mu.

Third Row:

RON ROBINSON, Houston, Texas; Sailing Club, Phi Kappa Sigma.

MICHAEL Y. ROOS, Memphis, Tennessee; Secretary-Treasurer, Senior Class; Honor Board; Pi Sigma Alpha; Student Council; Committee on Dorm Athletics; JAMBALAYA Staff; A. & S. Newsletter Staff; Varsity Baseball.

JIM SAALFIELD, Toledo, Ohio; Alpha Epsilon Delta; Who's Who; Omicron Delta Kappa; Editor JAMBALAYA; Sigma Alpha Epsilon.

Fourth Row:

TOM SAWYER, Hannibal, Missouri; Vice President, Arts & Sciences; President, Sophomore Class; Who's Who; Omicron Delta Kappa; Pan Hellenic Council; Chairman, Honor Board; President, Scabbard & Blade; Delta Tau Delta.

JULIAN B. SCHARFMAN, Macon, Georgia; Vice President, Sigma Alpha Mu.

LARRY SCHNEIDER, Metairie, La.; Varsity Basketball Team; Alpha Tau Omega.

arts and sciences seniors



First Row:

JOHN R. SCHWEERS, Madison, Wisconsin; Varsity Basketball; Sigma Alpha Epsilon.

JACK I. SELBER, Shreveport, La.; President, Senior Class; Student Senate; Honor Board; Intramural Council; Zeta Beta Tau.

JAMES F. SHALLECK, New York, New York; President, Sigma Alpha Mu.

Second Row:

RONALD LEE SINGER, New Orleans, La.

BROMLEY KEABLES SMITH, JR., Washington, D.C.; Tulane University Theatre; Commodore, Tulane University Sailing Club.

CLARK SOUTHWORTH, Oklahoma City, Oklahoma; Tulane Soccer Club; Scabbard & Blade; Sigma Alpha Epsilon.

Third Row:

JOHN LANCASTER SPALDING, Glenview, Illinois; Scabbard & Blade; Vice President, Delta Tau Delta.

WILLIAM F. STAPP, Richardson, Texas; Scholars & Fellows; J.Y.A.; Pi Sigma Alpha; German Club.

JAMES GORDON STORCH, Tulsa, Oklahoma; Pre-Med Society; Recreation Committee; Hillel; Student Directory Staff; Secretary, Alpha Epsilon Pi.

Fourth Row:

SAMUEL TABOR, Tylertown, Mississippi; Scholars & Fellows; Phi Eta Sigma; Sigma Pi Sigma; Pi Mu Epsilon.

TROY TALLY, Gadsden, Alabama; Pi Kappa Alpha.

ANTHONY SANTO TAORMINA, New Orleans, La.; Newman Club; Kappa Phi.

First Row:

P. D. THACHER, Arlington, Virginia; Scabbard & Blade; Association of the United States Army.

JAMES R. TINSLEY, III, Gonzales, Texas; Dormitory Advisor. DANIEL TRACHTENBERG, Seminole, Oklahoma; Sigma Alpha Mu.

Second Row:

CARY STEVEN TYE, Miami Beach, Florida; Secretary, Pan Hellenic Council; Pan Hellenic Judicial Council; President, Zeta Beta Tau.

JACK UNKAUF, New Orleans, La.; Alpha Sigma Phi.

MAX VAN GILDER, Paris, Illinois; Tulane University Finance Board; Alpha Phi Omega; Inter-Faith Council; House Council; Wesley Foundation; Kappa Phi.

Third Row:

GARY KENNETH VAN NOSTRAND, North Miami, Florida; Alpha Sigma Phi.

DAVID M. WADLER, Houston, Texas; Greenbackers; Vice President, Zeta Beta Tau.

STEPHEN WAINGER, Norfolk, Virginia; Vice President, College of Arts & Sciences; Honor Board; Student Senate; House Council; Zeta Beta Tau.

Fourth Row:

KARL S. WEILL, JR., Abbeville, La.; Lagniappes; Zeta Beta Tau.

ALAN L. WEXLER, Galveston, Texas; Finance Board; Honor Board; Pan Hellenic Council; Alpha Epsilon Pi.

RONALD M. WHITEFIELD, Jacksonville, Florida; J.Y.A.; Alpha Epsilon Pi.

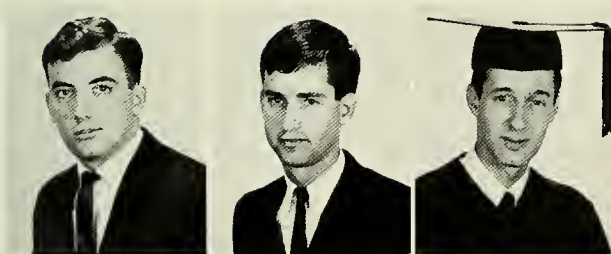

First Row:

CHARLES C. WICKS, New Orleans, La.; Arnold Air Society; Scabbard & Blade; President, Kappa Phi.

RAYMON JOEL WILENSKY, Huntsville, Alabama; Alpha Epsilon Delta; Psi Chi; Alpha Epsilon Pi.

JEFFREY L. WRIGHT, Houma, La.; Scholars & Fellows; Phi Eta Sigma; Sigma Pi Sigma; Alpha Rho Omega; Sailing Club.

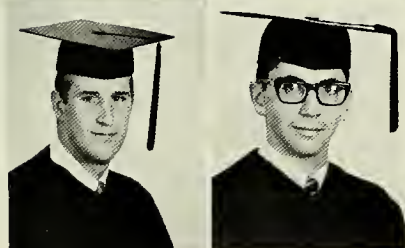

Second Row:

STEPHEN ROBERT ZIMMER, San Salvador, El Salvador; Dean's List; Vice President for Administration, Student Senate; Alpha Rho Omega; Padohad Committee; Greenbackers; Secretary, Pi Kappa Alpha.

STEVEN G. ZITOWSKY, Chicago, Illinois.

arts and science undergraduates



First Row:

ISSAACADAMS, New Orleans, La.; Junior
 RICHARD M. ALDERMAN, Pittsford, New York; Junior
 PHILIP REED ADAMS, New Orleans, La.; Sophomore
 JERRY ALBUM, Monroe, La.; Sophomore
 JOHN ALEXANDER, Urmston, Manchester, England; Junior

Second Row:

DAVID D. ALFERY, Hales Corner, Wisconsin; Freshman
 ANDY ALLEN, Dayton, Ohio; Freshman
 MILTON ALLEN, Houston, Texas; Freshman
 JACK MARKS ALLTMONT, Reserve, La.; Junior
 ALBERT A. ALYN, JR., San Antonio, Texas; Freshman

Third Row:

FREDERIC AMMAN, Monroe, La.; Freshman
 JOHN CHARLES ANDERSON, Homer, La.; Sophomore
 JOHN ANDREWS, Baytown, Texas; Freshman
 J. WAYNE ANDERSON, Metairie, La.; Junior
 HARRY S. ANDERSON, Clarksdale, Mississippi; Sophomore

Fourth Row:

LEE S. ANDERSON, Ft. Worth, Texas; Freshman
 AUBRA ANTHONY, JR., El Dorado, Arkansas; Junior
 ROBERT D. ANTHONY, JR., Memphis, Tennessee; Junior
 BUD ANTIN, Hammond, La.; Freshman
 HAL J. APPLEBAUM, Hollywood, Florida; Freshman

Fifth Row:

AIFONSO ARIAS, Panama, C.A.; Freshman
 ELIOT M. ARNOVITZ, Atlanta, Georgia; Freshman
 STEVE ARONOW, Des Moines, Iowa; Freshman
 ALEX R. ASHY, Eunice, La.; Junior
 WILLIAM ASPRODITES, New Orleans, La.; Freshman

First Row:

ALVIN J. AUBRY, JR., New Orleans, La.; Junior
 WILLIAM AUSTIN, Teaneck, New Jersey; Junior
 CHARLES P. AZUKAS, North Bellmore, New York; Freshman
 RANDALL BADAT, Miami, Florida; Freshman
 WILLIAM BAILEY, San Antonio, Texas; Sophomore

Second Row:

JAMES D. BANKS, Donaldsonville, La.; Freshman
 BOB BARBOR, Meridian, Mississippi; Freshman
 RANDY BARNARD, Westport, Connecticut; Freshman
 STEVE BARON, Atlanta, Georgia; Junior
 JOHN D. BARRETT, Houston, Texas; Junior

Third Row:

GEORGE BARKETT, Miami, Florida; Freshman
 JONATHAN DAVID BARRON, New Rochelle, New York; Junior
 RONALD P. BARTON, Tyronza, Arkansas; Freshman
 PHILIP DUPONT BAUGH, Dallas, Texas; Freshman
 SANTIAGO ERNESTO BAZAN, Panama, C.A.; Sophomore

Fourth Row:

CHRIS S. BECKER, Brownsville, Texas; Junior
 CHARLIE M. BECKETT, JR., Anahuac, Texas; Freshman
 JAMES BEEBE, Panama City, Florida; Junior
 JOHN DAVIS BELL, Tuxedo, North Carolina; Junior
 FRANK BENNETT, Orange, Texas; Freshman

Fifth Row:

BOB BENNO, Dallas, Texas; Freshman
 DAVID BERCUSON, North Miami, Florida; Junior
 SIDNEY J. BERGER, New Orleans, La.; Freshman
 ROBERT W. BERGEMANN, Islington, Ontario; Sophomore
 RONALD S. BERGMAN, Maimi Beach, Florida; Freshman



First Row:

ARNOLD IRWIN BERLIN, Atlanta, Georgia; Freshman
DUTCH BIEBER, Grand Junction, Colorado; Junior
NEIL Z. BIEN, Brooklyn, New York; Freshman
CHARLES ALFRED BINFORD, Jacksonville, Florida; Junior
MILES TEEL BIVINS, Amarillo, Texas; Freshman



Second Row:

LAURENCE V. BLADEN, Winnetka, Illinois; Sophomore
JAMES N. BLAIN, Metairie, La.; Junior
DAVID BLAKE, Villanova, Pennsylvania; Sophomore
DAVID BLAND, Leitchfield, Kentucky; Freshman
MICHAEL D. BLASI, River Forest, Illinois; Freshman



Third Row:

DAVID M. BLEVINS, Laredo, Texas; Freshman
ALEX H. BLUESTONE, JR., Hollywood, Florida; Freshman
PAUL DAVID BOAS, II, Pittsburgh, Pennsylvania; Sophomore
ROBERT LAMAR BOESE, Alexandria, La.; Sophomore
G. LEE BOHMFALK, Weslaco, Texas; Sophomore



Fourth Row:

STEVEN BOLSON, Teaneck, New Jersey; Junior
BART BOOKATZ, Dallas, Texas; Freshman
J. Y. BORDELON, JR., Opelousas, La.; Sophomore
CHANDLER G. BOSWELL, New Orleans, La.; Sophomore
DAVID BOUDREAUX, New Orleans, La.; Sophomore



Fifth Row:

ST. PAUL BOURGEOIS, IV, Jeanerette, La.; Sophomore
RICHARD J. BOUTALL, Metairie, La.; Junior
LEONARD N. BOUZON, Metairie, La.; Junior
RANDALL W. BOWMAN, Lake Forest, Illinois; Freshman
FREDERICK BRADLEY, Wilmette, Illinois; Junior



Sixth Row:

DEAN E. BRAMSON, Harrisburg, Pennsylvania; Freshman
TIMOTHY BRANNON, Tryon, North Carolina; Freshman
LOUIS COLBERT BRASHIER, Houston, Texas; Sophomore
SAYERS R. BRENNER, Houston, Texas; Junior
BOB BRESNAHAN, Meridian, Mississippi; Freshman



Seventh Row:

JACK BREWER, Ft. Lauderdale, Florida; Junior
CREED WALKER BRIERRE, New Orleans, La.; Junior
WILLIAM VREDENBURGH BRIERRE, New Orleans, La.; Junior
WILLIAM H. BRIGGS, Dallas, Texas; Freshman
FRANK P. BRINKMAN III, Tyler, Texas; Sophomore



First Row:

JOHN JACOB BRODERS, New Orleans, La.; Sophomore
 KENT BRODY, Skokie, Illinois; Junior
 BARRY BROOKS, Dallas, Texas; Freshman
 PAUL BROTMAN, Ft. Lauderdale, Florida; Freshman
 NELSON C. BROWN, New Orleans, La.; Junior



Second Row:

RICHARD BROWN, Dallas, Texas; Sophomore
 ROBERT E. BROWN, Coral Gables, Florida; Junior
 ROBERT LATHAM BROWN, Melbourne, Florida; Sophomore
 RONALD J. BROWN, Parabould, Arkansas; Junior
 HENRY P. BRUCKNER, Mexico, D.F.; Sophomore



Third Row:

WILLIAM P. BRUMFIELD, Baton Rouge, La.; Sophomore
 SKYLER DEAN BRYAN, Trion, Georgia; Sophomore
 FRANK R. BUCHANAN, Little Rock, Arkansas; Sophomore
 GREG BUFFE, Kansas City, Missouri; Freshman
 WILLIAM DOUGLAS BURTON, JR., Rocky River, Ohio; Freshman



Fourth Row:

NORMAN WILLIAM BUTKA, JR., Northvale, New Jersey; Sophomore
 JOHN ARMSTRONG BUXTON, Dallas, Texas; Junior
 CLEGG CAFFERY, Franklin, La.; Freshman
 ALBERT B. CALHOUN, JR., Chickasaw, Alabama; Freshman
 NEIL A. CAMPBELL, Joplin, Missouri; Freshman



Fifth Row:

ROBERT CAPAN, Warren, Ohio; Sophomore
 DAVID M. CAPLAN, Detroit, Michigan; Freshman
 KEM CARLSON, Ft. Worth, Texas; Freshman
 TEDD CARRERE, New Orleans, La.; Freshman
 STANLEY D. CARSON, Miami, Oklahoma; Junior

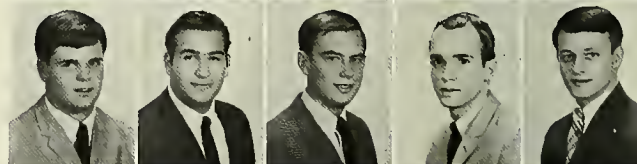

Sixth Row:

DAVID C. CARTER, Jacksonville, Florida; Junior
 L. THOMAS CASHIO, New Orleans, La.; Junior
 ERNIE CASTRO, Metairie, La.; Freshman
 PAUL G. CATROU, Napoleonville, La.; Freshman
 DON L. CHALMERS, Tulsa, Oklahoma; Freshman



Seventh Row:

T. R. CHAPMAN, Cincinnati, Ohio; Freshman
 PETE CHARBONNET, New Orleans, La.; Freshman
 ROBERT CHASTANT, Saint John, New Brunswick, Canada; Freshman
 CHIP CHASE, Dallas, Texas; Freshman
 GREG CHASE, Plympton, Massachusetts; Sophomore



arts and science undergraduates



First Row:

H. ERSKINE CHERRY, Anderson, Indiana; Junior
 STACY JAY CHILDS, Abilene, Texas; Junior
 WILLIAM ALVIN CHILDS, JR., Shreveport, La.; Sophomore
 WILLIAM G. CHILDS, JR., Beaumont, Texas; Freshman
 THOMAS J. CHRISTY, Milwaukee, Wisconsin; Sophomore

First Row:

ARTHUR A. CRAIS, JR., New Orleans, La.; Freshman
 MARK ROBERT CRAVEN, Moss Point, Mississippi; Junior
 STEVEN MARQUETTE CROSS, Irving, Texas; Freshman
 DAVID A. CROWLEY, Mobile, Alabama; Sophomore
 HOWARD J. CULP, New Orleans, La.; Freshman

Second Row:

CHARLES CLARK, Jackson, Mississippi; Freshman
 CHARLES KENLEY CLARK, Dallas, Texas; Sophomore
 CLAUDE F. CLAYTON, JR., Tupelo, Mississippi; Freshman
 L. HOLT CLOUD, Birmingham, Alabama; Sophomore
 F. REILLY COBB, Houston, Texas; Sophomore

Second Row:

WILLIAM DALFERES, New Orleans, La.; Junior
 JOHN H. DALTON, Ft. Worth, Texas; Junior
 JACK DANIELS, White Bear Lake, Minnesota; Freshman
 STEPHEN DANNEMAN, Atlanta, Georgia; Junior
 JOE DALOVISIO, Lake Charles, La.; Freshman

Third Row:

KENNETH COGEN, Miami Beach, Florida; Freshman
 STANLEY COHEN, Atlanta, Georgia; Junior
 DUANE LEIGH COLBURN, Sac City, Iowa; Freshman
 THOMAS V. COLBY, Amherst, Massachusetts; Sophomore
 MIKE COLEMAN, Whitehaven, Tennessee; Freshman

Third Row:

SCOTT ALLEN DANKNER, St. Louis, Missouri; Junior
 HENRY BRUCE DAVID, Los Angeles, California; Freshman
 ALAN DAVIDSON, Pittsburgh, Pennsylvania; Sophomore
 CHARLIE DAVIS, Metairie, La.; Freshman
 JOHN WARDLAW DAVIS, Charlesburg, West Virginia; Sophomore

Fourth Row:

JOHN TOM COLLIER, Dallas, Texas; Sophomore
 MICHAEL COLLIER, Houston, Texas; Sophomore
 CRAIG COLTHARP, Dallas, Texas; Freshman
 RICHARD H. COMMINS, Atlanta, Georgia; Freshman
 CHARLES R. CONEWAY, JR., Houston, Texas; Junior

Fourth Row:

KENT R. DAVIS, New Orleans, La.; Sophomore
 CRAIG ALLEN DAWKINS, Leesburg, Florida; Sophomore
 ROBERT KENT DAWSON, Scottsboro, Alabama; Junior
 STEPHEN DEARHOLT, Milwaukee, Wisconsin; Sophomore
 JOHN ROBERT DELFS, Amarillo, Texas; Sophomore

Fifth Row:

BOB CORBITT, Louisville, Georgia; Freshman
 KENNETH R. CORNWALL, Lockbourne AFB, Ohio; Sophomore
 JOHN M. COTTON, New York, New York; Freshman
 DAVID F. COUNTS, Houston, Texas; Freshman
 HENRY S. COWELL III, Charlotte, North Carolina; Sophomore

Fifth Row:

DANIEL JOHN DEMBINSKI, Chicago, Illinois; Junior
 ROY MOORE DEMENT, Dyersburg, Tennessee; Freshman
 DAVID D. DENNING, St. Louis, Missouri; Junior
 DENNIS J. DERBES, New Orleans, La.; Freshman
 JOHN DEVLIN, Houston, Texas; Junior

arts and science undergraduates

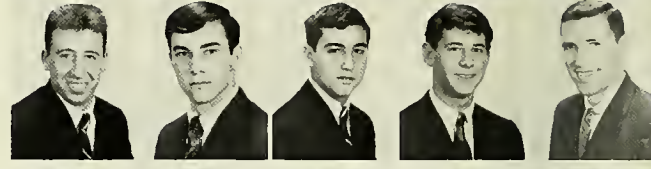

First Row:

ROBERT J. DEW, III, Tampa, Florida; Sophomore
 ANDREW L. DIAMOND, Pt. Arthur, Texas; Freshman
 JEFF DIEFFENBACH, St. Louis, Missouri; Freshman
 PETER DIFFLEY, Pensacola, Florida; Junior
 RICHARD K. DIMITRY, New Orleans, La.; Junior

First Row:

ROBERT S. ELLIS, Amite, La.; Freshman
 MICHAEL WILLIAM ELLISON, Morganfield, Kentucky; Freshman
 CHARLES ELMES, JR., Albany, Georgia; Junior
 DAVID ELSASSER, Miami, Florida; Freshman
 JOEL DOUGLAS EPSTEIN, Atlanta, Georgia; Freshman

Second Row:

GEORGE J. DITTA, New Orleans, La.; Junior
 DARYL P. DOMNING, Biloxi, Mississippi; Junior
 DEE D. DRELL, New Orleans, La.; Sophomore
 JOHN S. DODSON, Ft. Worth, Texas; Freshman
 THOMAS DOHERTY, Melbourne Beach, Florida; Freshman

Second Row:

RICHARD L. EPSTEIN, Madison, Wisconsin; Freshman
 MARTIN T. EVANS, Alexander City, Alabama; Freshman
 MITCHELL EX, Highland Park, Illinois; Freshman
 STEVE FADEM, Tulsa, Oklahoma; Freshman
 RON FARLOW, McLeansboro, Illinois; Sophomore

Third Row:

G. PAUL DORSEY, New Orleans, La.; Junior
 A. ROSS DOZIER, New Orleans, La.; Sophomore
 ED DUBUISSON, Opelousas, La.; Sophomore
 DAVID WORTH DUNN, Tampa, Florida; Freshman
 JOHN BULLARD RAY DUNN, Metairie, La.; Freshman

Third Row:

TIM FARMER, Naples, Florida; Freshman
 WOODARD E. FARMER, Asheville, North Carolina; Freshman
 LES FEIN, Little Rock, Arkansas; Junior
 ARNOLD FEINSTEIN, Meridian, Mississippi; Sophomore
 HENRY FELD, Birmingham, Alabama; Freshman

Fourth Row:

AUBERT CLEVELAND DYKES, Crockett, Texas; Sophomore
 E. TIMOTHY EAGAN, New Orleans, La.; Sophomore
 D. BRIAN EARGLE, Sumter, South Carolina; Junior
 STEPHEN EASON, Dallas, Texas; Freshman
 RICHARD EDWARDS, Plainville, Connecticut; Sophomore

Fourth Row:

MARK R. FELDMAN, University City, Missouri; Junior
 JAMES O. FERRELL, St. Petersburg, Florida; Freshman
 GREY F. FERRIS, Vicksburg, Mississippi; Sophomore
 GEORGE A. FERTITTA, Woodmere, New York; Junior
 STEVE FESTINGER, Lake Village, Arkansas; Freshman

Fifth Row:

ALLAN S. EISENBERG, Atlanta, Georgia; Freshman
 DAVID ALLAN ELDRIDGE, Dallas, Texas; Junior
 ROY ELKIN, Miami, Florida; Freshman
 MICHAEL ELIAS, Laurel, Mississippi; Junior
 RICHARD HALL ELLIOTT, Dallas, Texas; Sophomore

Fifth Row:

RONNIE FINE, Laurel, Mississippi; Freshman
 ARNOLD FINKLEMAN, Silver Spring, Maryland; Freshman
 RONALD STEWARD FISH, Knoxville, Tennessee; Sophomore
 JOHN FISHEL, Shaker Heights, Ohio; Freshman
 GARY A. FISHER, Miami Beach, Florida; Freshman



First Row:

MICHAEL K. FITZPATRICK, New Orleans, La.; Junior
 ROBERT E. FLANDRY, Houston, Texas; Freshman
 ZACHARY DAVID FLAX, Englewood, New Jersey; Freshman
 MICHAEL N. FLEMING, Utica, Ohio; Freshman
 JAMES BRUCE FLOREY, Shreveport, La.; Freshman



Second Row:

ALAIN PAUL FLOWERS, Orlando, Florida; Junior
 ROY LAWRENCE FLUKINGER, Houston, Texas; Sophomore
 KEVIN CRAIG FLYNN, Delray Beach, Florida; Freshman
 DONALD FONTES, Alexandria, Virginia; Sophomore
 BRENT JAY FORD, Houston, Texas; Freshman



Third Row:

GLENN B. FOREMAN, Rayne, La.; Freshman
 LEE A. FORESTIERE, Harrisburg, Arkansas; Freshman
 ALLEN J. FORETICH, Gulfport, Mississippi; Freshman
 CHRIS FRANO, Tallahassee, Florida; Freshman
 SAM JOHNSON FRASER, Shreveport, La.; Freshman



Fourth Row:

CLAY FREDERICK, Arlington, Texas; Freshman
 AARON J. FRIEDMAN, Houston, Texas; Junior
 JIM FRIEDMAN, Wilmette, Illinois; Freshman
 JAN FRIEDMAN, Alton, Illinois; Sophomore
 REUBEN FRIEDMAN, New Orleans, La.; Junior



Fifth Row:

BERTRAM M. FROEHLI, JR., Vandalia, Illinois; Sophomore
 JAN F. FUERST, Dallas, Texas; Junior
 DAVID EDWARD FULFORD II, Bradenton, Florida; Sophomore
 LAWRENCE SCHWENK FULLERTON, St. Petersburg, Florida; Junior
 DOUGLAS FURR, Baker, La.; Freshman



Sixth Row:

STUART J. GARDNER, Ft. Lauderdale, Florida; Sophomore
 PAUL E. GAROFALO, New Orleans, La.; Sophomore
 PAT GARNER, Atlanta, Georgia; Freshman
 BILLY R. GARRETT, JR., Lake Charles, La.; Freshman
 GEORGE GARRETT, JR., Pelzer, South Carolina; Freshman



Seventh Row:

DONALD PETE GIBBS, Ft. Worth, Texas; Freshman
 GREG GIESELMAN, Washington, D.C.; Freshman
 STEPHEN W. GIFFORD, Baton Rouge, La.; Sophomore
 BILL GIFFORD, Morganton, North Carolina; Sophomore
 STEVEN GINSBERG, Ft. Worth, Texas; Junior



Tulanians entertained.

First Row:

HOWARD GITTELSON, Coral Gables, Florida; Freshman
MARK L. GLAZER, Monroe, La.; Sophomore
PATRICK JOHN GLYNN, Memphis, Tennessee; Sophomore
ZANE A. GOFF, Ann Arbor, Michigan; Freshman
GEORGE W. GOKEL, Hialeah, Florida; Junior

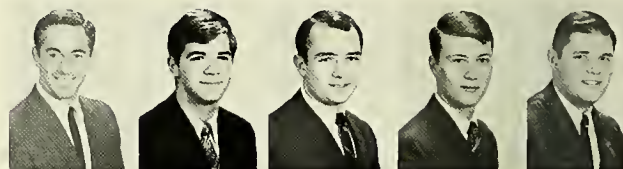

Second Row:

KENNETH GOLBERG, Levittown, Pennsylvania; Sophomore
JERRY GOLDENHERSH, East St. Louis, Illinois; Freshman
BARRY GOLDRING, Arcadia, Florida; Freshman
WILLIAM A. GOLDSMITH, New Orleans, La.; Freshman
MICHAEL GERALD GOLDSTEIN, Ballwin, Missouri; Junior

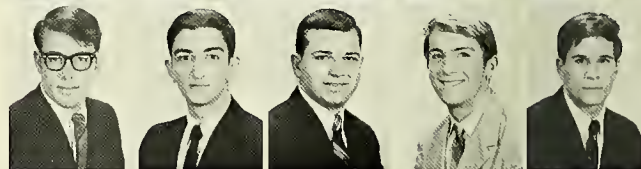

Third Row:

STAN GOODKIN, Ft. Smith, Arkansas; Sophomore
FREDRIC E. GOODMAN, Kansas City, Missouri; Freshman
PAT GOOTE, New Orleans, La.; Sophomore
MURRAY GORDON, Houston, Texas; Freshman
RICHARD DAVID GORDON, Daytona Beach, Florida; Junior



Fourth Row:

MATT GORSON, Miami Beach, Florida; Freshman
MICHAEL T. GRADY, North Babylon, New York; Freshman
BRUCE GRANOVETTER, Jersey City, New Jersey; Sophomore
CRAIG GRAY, Linthicum, Maryland; Junior
RICHARD ALLEN GREEN, Miami Beach, Florida; Junior



Fifth Row:

ROGER GREEN, Houston, Texas; Sophomore
TOMMY GREER, Dallas, Texas; Junior
BOB GREGORY, Virginia Beach, Virginia; Freshman
STEVE GREGORY, Henderson, Kentucky; Junior
ARON K. GRENADER, Houston, Texas; Freshman



Sixth Row:

WILLIAM BRIAN GRENEWALD, Amarillo, Texas; Junior
DONALD V. GREDE, Elm Grove, Wisconsin; Freshman
JEFF F. GRIFFIN, Ft. Worth, Texas; Sophomore
RAYMOND GRISWOLD, Maplewood, La.; Sophomore
ROBERT GRIZZARD, Lakeland, Florida; Sophomore



Seventh Row:

GARY GROFF, New Orleans, La.; Sophomore
ROBERT IVIN GROSSMAN, Mount Vernon, New York; Sophomore
JOHN GORDON GROTE, Corpus Christi, Texas; Freshman
JAMES C. GROVES, Woodville, Texas; Freshman
BEN GUIDER, JR., Vicksburg, Mississippi; Junior



arts and science undergraduates

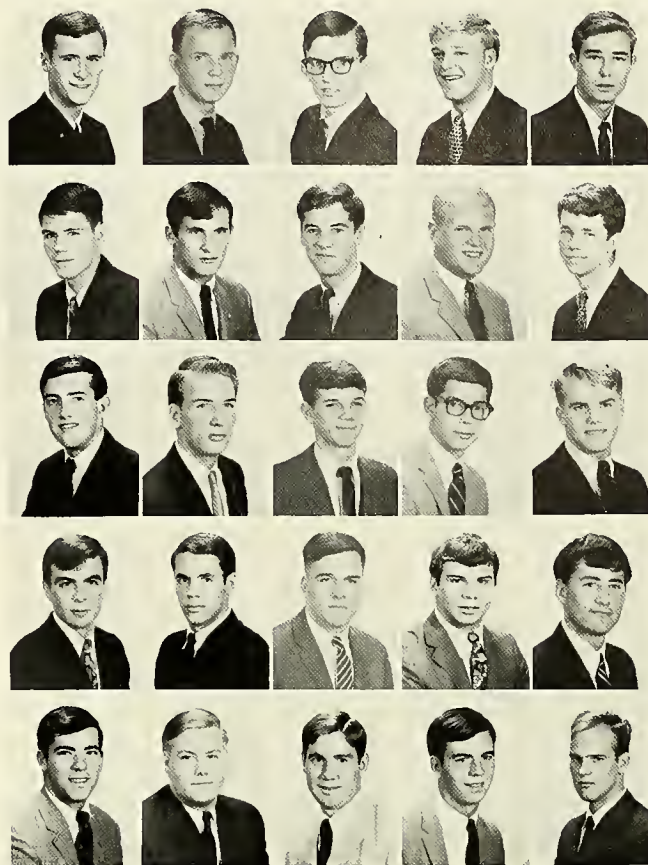
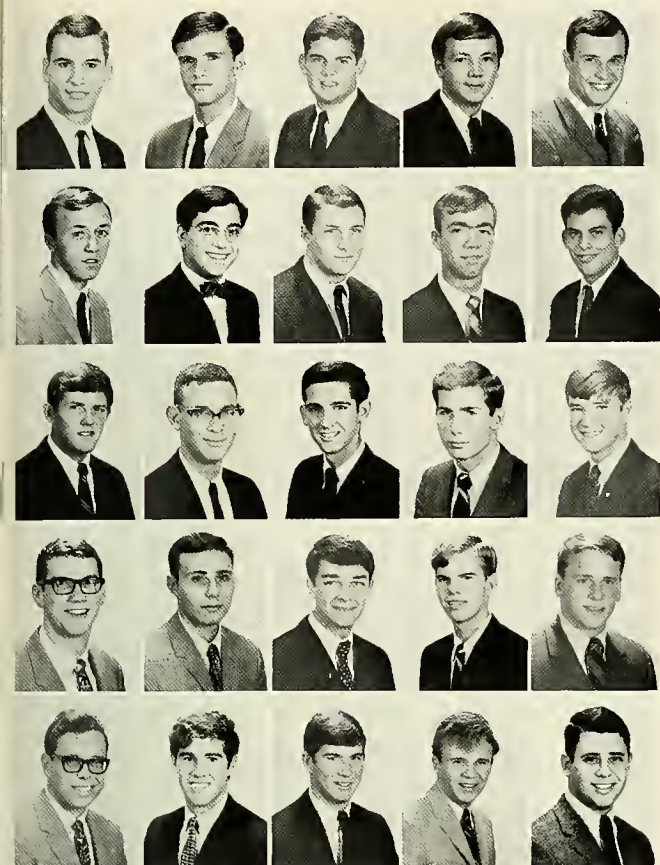

First Row:

JEROME JOHN GUIDRY, Houma, La.; Freshman
TOM GUGGOLZ, San Antonio, Texas; Freshman
WILLIAM LEE GUICE, Biloxi, Mississippi; Sophomore
WILLIAM C. GUILLORY, JR., Pineville, La.; Junior
RONALD EARLE GÜRTLER, Buenos Aires, Argentina; Junior

First Row:

STEPHEN G. HAWKINS, LaConversion, Switzerland; Freshman
W. LANCE HAYNES, Baton Rouge, La.; Sophomore
CAMP HAYS, Bartlesville, Oklahoma; Freshman
MICHAEL HAYS, Chattanooga, Tennessee; Freshman
JIM HEAP, JR., Covington, La.; Freshman

Second Row:

NORMAN GUTHRIE, Newport News, Virginia; Sophomore
JACK ALAN GUTTMAN, Pittsburgh, Pennsylvania; Sophomore
ARTHUR LEE GUY, Metairie, La.; Sophomore
CHRIS D. GWIN, Ada, Oklahoma; Freshman
ROBERT A. HAAS, Dumont, New Jersey; Freshman

Second Row:

JONATHAN HEIN, Alexandria, Virginia; Sophomore
HENRY MICHAEL HELLER, Milwaukee, Wisconsin; Freshman
JOHN HEATH HENDERSON, Mexico, D.F.; Sophomore
ROBERT DAVID HENDRICKSON, Xenia, Ohio; Freshman
GLENN HICKMAN, Dallas, Texas; Freshman

Third Row:

TERRY HABIG, Auburn, Indiana; Sophomore
JEFFREY R. HACKER, Honolulu, Hawaii; Freshman
CHARLES ROGER HALL, Weston, Missouri; Junior
BART HALL, Alexandria, La.; Freshman
PHILIP HALL, Lake Charles, La.; Freshman

Third Row:

DONALD HIGGINS, Tokyo, Japan; Sophomore
MIKE HIGGINS, Houston, Texas; Freshman
ED HILL, Houston, Texas; Sophomore
SANFORD JACK HILLMAN, Atlanta, Georgia; Freshman
RICHARD JAMES HOCKERT, Indianapolis, Indiana; Sophomore

Fourth Row:

VINCENT D. HAMILTON, Yupa City, California; Junior
ALVIN HAMMER, Columbia, South Carolina; Freshman
BOB HARDY, Houston, Texas; Junior
JOHN HARLAN, Morgan City, La.; Freshman
HANK HARNAGE, St. Petersburg, Florida; Junior

Fourth Row:

BILL HOCKING, Kaneohe, Hawaii; Sophomore
JIM HOLLIS, Houston, Texas; Freshman
CLARK M. HOOD, Wheeling, West Virginia; Sophomore
JAMES JAY HOOPES, Douglaston, New York; Freshman
ROYDEN R. HOPKINS, Roswell, New Mexico; Sophomore

Fifth Row:

JULIAN LOWELL HARO, New Orleans, La.; Freshman
JACK D. HARRIS, Miami, Florida; Freshman
BRADY HARRIS, Shreveport, La.; Sophomore
REX CANAN HARRIS, Bronte, Texas; Junior
STEVEN HARRIS, New Orleans, La.; Sophomore

Fifth Row:

BOBBY HOROWITZ, Atlanta, Georgia; Freshman
THEODORE CHANDLER HOSKINSON, Washington, D.C.; Sophomore
TURNER HOWARD, III, Knoxville, Tennessee; Sophomore
ROBERT SCOTT HOWARD, Knoxville, Tennessee; Freshman
WILLIAM HUFF, Seattle, Washington; Junior

arts and science undergraduates



First Row:

JOHN K. HURD, Washington, D.C.; Sophomore
JAMES R. HUSTAD, North Palm Beach, Florida; Freshman
JAMES HUTCHISON, Milwaukee, Wisconsin; Junior
VINCE IMBORDINO, Corpus Christi, Texas; Sophomore
GEORGE SAM INGALLS, JR., Baltimore, Maryland; Freshman

Second Row:

C. LOUIS IRWIN, Morgan City, La.; Freshman
MICHAEL LEWIS ISRAEL, St. Louis, Missouri; Freshman
PAUL-ANTHONY ISSA, Kingston, Jamaica; Sophomore
J. PRESLEY JACKSON, Little Rock, Arkansas; Junior
JOSEPH JORDAN JACKSON, Dallas, Texas; Junior

Third Row:

PATRICK JACOBS, Dallas, Texas; Freshman
BRIAN M. JAFFEE, Wautagh, New York; Freshman
JIM JANCİK, Caldwell, Texas; Junior
KENT JENKINS, Bogalusa, La.; Freshman
CHARLES JOHNSON, Houston, Texas; Freshman

Fourth Row:

DANNY JOHNSON, Ft. Worth, Texas; Freshman
RICHARD JOHNSON, Tampa, Florida; Sophomore
ROBERT JOHNSON, Pittsburg, Texas; Freshman
ROY LOCKHART JOHNSON, Alexandria, Virginia; Freshman
WM. ZURN JOHNSON, Tulsa, Oklahoma; Freshman

Fifth Row:

BOB JOHNSTON, Ft. Smith, Arkansas; Freshman
RABUN JONES, Greenville, Mississippi; Sophomore
JERRY W. JONES, Corpus Christi, Texas; Freshman
PHIL JONES, Charleston, South Carolina; Sophomore
J. ROBERT JUMONVILLE, New Orleans, La.; Junior



First Row:

DENNIS SPENCER KAHANE, New York, New York; Sophomore
NEAL KALIS, Hollywood, Florida; Freshman
JOE ELLIOT KAPLAN, JR., San Antonio, Texas; Freshman
DANIEL S. KARIN, San Antonio, Texas; Freshman
DON KAROTKIN, Houston, Texas; Freshman

Second Row:

JOHN DAVID KAROTKIN, San Antonio, Texas; Freshman
ERIC JEROME KATZ, Gulfport, Mississippi; Sophomore
GENE KATZ, New Orleans, La.; Freshman
PAUL RICHARD KATZ, Kansas City, Missouri; Sophomore
DONALD N. KEARNS, Baton Rouge, La.; Junior

Third Row:

PIERCE KELLEY, Miami Beach, Florida; Sophomore
BUDDY KENNER, Providence, Rhode Island; Freshman
STEVE KERMISH, Montgomery, Alabama; Sophomore
DAVID A. KERSTEIN, Eunice, La.; Sophomore
FRED KERSTEIN, Albertson, New York; Freshman

Fourth Row:

WARREN B. KEYSER, JR., Cleveland, Tennessee; Freshman
BEN R. KING, Charleston, South Carolina; Freshman
LOU M. KING, New Orleans, La.; Freshman
TUT KINNEY, New Orleans, La.; Sophomore
WARREN P. KLAM, Monroe, La.; Junior

Fifth Row:

STEVEN R. KLEIN, New York, New York; Freshman
MARK S. KLEMPNER, Miami Beach, Florida; Freshman
HENRY KLINE II, Anguilla, Mississippi; Freshman
WILLIAM L. KLINKENSTEIN, Miami, Florida; Junior
TED KLOTH, North Miami Beach, Florida; Sophomore



First Row:

RAYMOND L. KNECHT, Levittown, Pennsylvania; Freshman
 JOHN R. KNIGHT, Seabrook, Texas; Sophomore
 RANDY KNIGHT, Weston, Massachusetts; Freshman
 SHOWALTER A. KNIGHT, JR., Bogalusa, La.; Freshman
 JAMES D. KNOEPP, Alexandria, La.; Junior



Second Row:

HENRY J. KOCH, Demopolis, Alabama; Junior
 ALLEN KOLIN, Houston, Texas; Freshman
 JEFFREY KOROTKIN, New Rochelle, New York; Sophomore
 GUSTAVE M. KREH, New Orleans, La.; Sophomore
 THOMAS M. KRUPP, Muskegon, Michigan; Freshman



Third Row:

WILLIAM N. KUHLMAN, Metairie, La.; Freshman
 MICHAEL R. KULKA, Countryside, Illinois; Freshman
 BENNY ADAM KUPIS, Roselle, New Jersey; Sophomore
 JIM LaBAUVE, Lake Charles, La.; Sophomore
 JEFFREY SCOTT LADEN, New York, New York; Sophomore



Fourth Row:

ROBERT F. LAKEY, New Orleans, La.; Freshman
 NORMAN J. LANDRY, JR., Alexandria, La.; Freshman
 ROBERT M. LARNED IV, Northfield, New Jersey; Sophomore
 EDWARD J. LAZARUS, New Orleans, La.; Sophomore
 PHILIP JAMES LAZARUS, Miami Beach, Florida; Freshman



Fifth Row:

SPENCER LAWTON, JR., Atlanta, Georgia; Sophomore
 LARRY JOSEPH LeBLANC, Harvey, La.; Sophomore
 DON LaGRONE, Tulsa, Oklahoma; Sophomore
 DWIGHT A. LEE, Ruston, La.; Freshman
 ROBERT M. LEEN, North Miami, Florida; Freshman



Sixth Row:

S. A. LEISECA, JR., Bethesda, Maryland; Junior
 ROBERT J. LENDER, Brookline, Massachusetts; Sophomore
 JAMES M. LEMON, Ft. Worth, Texas; Sophomore
 SYD LERNER, Memphis, Tennessee; Freshman
 JON M. LETSCHER, Bronxville, New York; Sophomore



Seventh Row:

HENRY LEVENSTEIN, New York, New York; Freshman
 JONATHAN EVAN LEVIN, New Orleans, La.; Junior
 NEIL MARSHAL LEVINE, Miami, Florida; Junior
 PETER MICHAEL LEVINE, Silver Spring, Maryland; Freshman
 JEFFREY LEVINGSTON, Cleveland, Mississippi; Sophomore



First Row:

ROBERT B. LEVY, Shreveport, La.; Sophomore
 GUINN LEWIS, Waco, Texas; Freshman
 JOHN W. LEWIS, Memphis, Tennessee; Freshman
 JAY LIEBMAN, Frankfort, Kentucky; Sophomore
 MICHAEL E. LIEPPMAN, Houston, Texas; Sophomore



Second Row:

FRED LINDQUIST, Denver, Colorado; Freshman
 HOWARD GORDON LINDQUIST, JR., Evanston, Illinois; Sophomore
 FRANK L. LOMBARDO, JR., New Orleans, La.; Freshman
 JAMES R. LONG, Memphis, Tennessee; Junior
 STEWART M. LONG, Atlanta, Georgia; Sophomore



Third Row:

WILLIAM LONG, JR., New Orleans, La.; Freshman
 ANTONIO LOPEZ, San Pedro Sula, Honduras; Sophomore
 A. J. LORIA, Gretna, La.; Sophomore
 TODD J. LORIN, North Merrick, New York; Freshman
 S. L. LOWENSTEIN, JR., Nashville, Tennessee; Junior



Fourth Row:

DAVID J. LUBIN, Hollywood, Florida; Sophomore
 DONALD LUEBKE, New Orleans, La.; Junior
 FREDERICK NEIL LUKASH, Rockville Centre, New York; Sophomore
 MICHAEL LUMMEN, Corpus Christi, Texas; Freshman
 FREDERICK LUTZ, Monroe, La.; Freshman



Fifth Row:

DAVID C. LYNN, Lawton, Oklahoma; Freshman
 FRED A. LYNN, Detroit, Michigan; Junior
 PAUL C. LYNSKEY, Miami, Florida; Junior
 RICHARD W. MACALUSO, Hasbrouck Heights, New Jersey; Junior
 MICHAEL TERRANCE MADDOX, Miami, Florida; Freshman

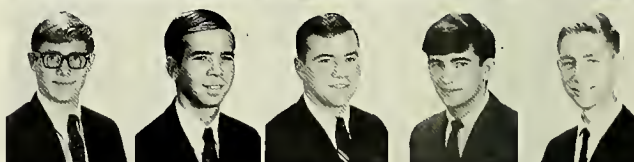

Sixth Row:

PAUL J. MALLON, Roselle, New Jersey; Freshman
 JOHN MANARD, New Orleans, La.; Freshman
 BOBBY MANARD, New Orleans, La.; Sophomore
 PHILLIP MICHAEL MANNING, JR., Ft. Lauderdale, Florida; Freshman
 DONALD B. MARCUS, Laurel, Mississippi; Junior



Seventh Row:

GARY WAYNE MARCUS, Dallas, Texas; Sophomore
 BARTON MARGOSHES, Miami, Florida; Freshman
 ROGER A. MARGULIES, Pittsburgh, Pennsylvania; Freshman
 MARCUS FRANCIS MARKS, Tampa, Florida; Sophomore
 WAYNE ALLEN MARSHALL, Culver, Indiana; Freshman



arts and science undergraduates

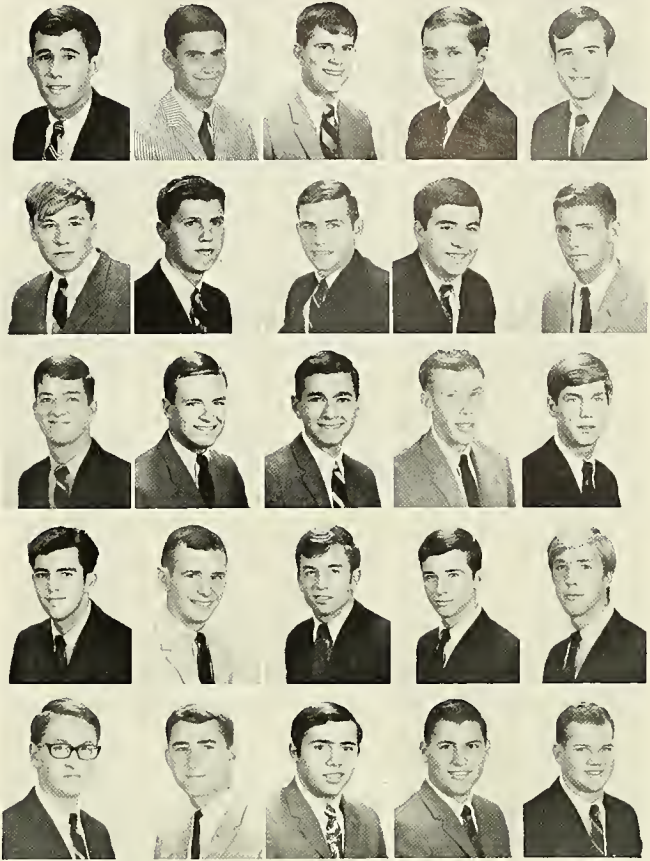
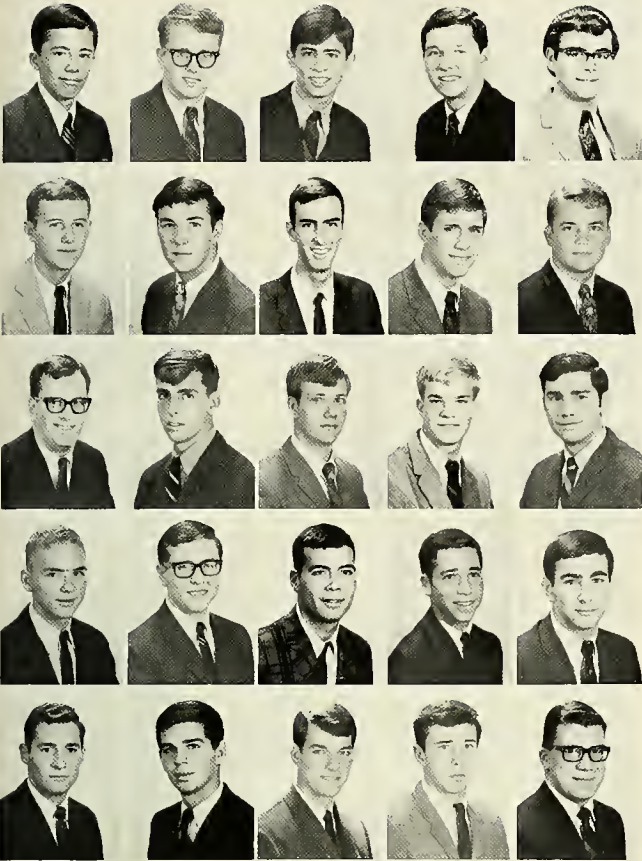

First Row:

ALBERT ERSKINE MARTIN III, Richmond, Virginia; Freshman
RALPH DRURY MARTIN, Joplin, Missouri; Sophomore
JOSEPH MASELLI, JR., New Orleans, La.; Sophomore
JON G. MASSEY, Elgin, Illinois; Sophomore
RONALD M. MASSEY, Macon, Georgia; Junior

First Row:

ROBERT H. MILLER, Metairie, La.; Sophomore
ROBERT MILLER, Plainview, Texas; Freshman
TERRY W. MILLER, Ada, Oklahoma; Freshman
J. RALPH MILLET, JR., Metairie, La.; Junior
MICKEY MILLICAN, Houston, Texas; Junior

Second Row:

MIKE MATHES, Orlando, Florida; Junior
CHRIS MATTHEWS, Dallas, Texas; Freshman
CRAIG W. MAUMUS, New Orleans, La.; Junior
JON M. MAXWELL, Searcy, Arkansas; Sophomore
MIKE R. MAYBERRY, New Orleans, La.; Freshman

Second Row:

CHARLES A. MILLS, St. Louis, Missouri; Sophomore
ROBERT JOSEPH MILUNAS, Decatur, Georgia; Sophomore
STEVE MIMS, Houston, Texas; Sophomore
KENNY MIRVIS, Atlanta, Georgia; Freshman
WILLIAM MIZE, Tuscaloosa, Alabama; Freshman

Third Row:

HOWARD M. MAZIAR, Atlanta, Georgia; Junior
ERNEST COOPER McCORMICK, Boca Raton, Florida; Sophomore
WILLIAM A. MEBANE, New Orleans, La.; Junior
RICHARD L. MEISENBACH, Shreveport, La.; Freshman
CHARLES E. MENDEZ, JR., Tampa, Florida; Sophomore

Third Row:

ARMIN J. MOELLER, New Orleans, La.; Sophomore
GARY MONROE, Midland, Texas; Sophomore
S. ROBINSON MONTAGUE, Kansas City, Missouri; Junior
PHILIP MONTELEPRE, New Orleans, La.; Sophomore
KELLEY STARK MOODY, San Antonio, Texas; Sophomore

Fourth Row:

JULES MERCIER, Metairie, La.; Freshman
STEVE MERLIN, Atlanta, Georgia; Freshman
MALCOLM A. MEYER, New Orleans, La.; Junior
RANDY MEYER, Shaker Heights, Ohio; Freshman
MARC A. MICHELSON, Decatur, Alabama; Freshman

Fourth Row:

BILL MOOKHOEK, Baytown, Texas; Sophomore
ROBERT D. MORGAN, West Wyack, New York; Freshman
JIM MORRILL, Newburyport, Massachusetts; Sophomore
D. L. MORRIS, JR., New Orleans, La.; Sophomore
CARTER DOUGLAS MORSE, Nables, New York; Junior

Fifth Row:

WILLIAM J. MIELE, Clearwater, Florida; Freshman
ANDREW MILBERG, San Juan, Puerto Rico; Freshman
WILLIAM F. MILCAREK, Sterling, Illinois; Sophomore
MAC MILLER, New Orleans, La.; Sophomore
RANDOLPH KENT MILLER, Caracas, Venezuela; Junior

Fifth Row:

GARY MORSE, Tulsa, Oklahoma; Freshman
HUGH W. MORTON, Shawmut, Alabama; Sophomore
RANDY MOSES, Lubbock, Texas; Sophomore
J. LEE MOSS, Lake Charles, La.; Freshman
DANIEL F. MOUNEY, New Orleans, La.; Freshman

arts and science undergraduates

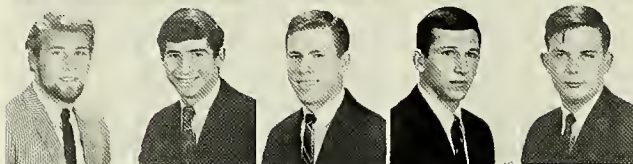

First Row:

MIKE MOYE, Sanford, Florida; Freshman
JOHN MUELLER, Leawood, Kansas; Freshman
RONNIE MULLER, Ft. Worth, Texas; Sophomore
GARY L. MURPHREE, Lancaster, Texas; Freshman
DAVID MURPHY, Ft. Worth, Texas; Junior

Second Row:

TIMOTHY MURPHY, Stamford, Connecticut; Freshman
W. MICHAEL MURRAY, San Antonio, Texas; Sophomore
JEFFREY S. MUTNICK, Wilmington, Delaware; Sophomore
BRUCE MYERS, Coral Gables, Florida; Freshman
DOUGLAS S. MYERS, Norfolk, Virginia; Junior

Third Row:

STEPHEN MYERS, Elkins Park, Pennsylvania; Sophomore
WAYNE MYERS, Tallahassee, Florida; Sophomore
DENNIS McAFEE, Baytown, Texas; Freshman
JAY B. McALEESE, Terre Haute, Indiana; Freshman
HENRY ALEXANDER McCARTNEY, Germany; Junior

Fourth Row:

J. MICHAEL McCAUSLAND, New Orleans, La.; Junior
EDWARD J. McCLOSKEY, New Orleans, La.; Junior
MIKE McLURE, Falls Church, Virginia; Freshman
WILLIAM DECKER McLURE, JR., Tulsa, Oklahoma; Junior
LES McDONALD, Victoria, Texas; Sophomore

Fifth Row:

DENNIS J. McELWEE, Metairie, La.; Freshman
JOHN PAUL McGLYNN, New Shrewsbury, New Jersey; Freshman
MIKE McLWAIN, Jackson, Mississippi; Junior
BRUCE McKEEVER, Winnetka, Illinois; Freshman
GUS McLAREN, Midland, Texas; Sophomore

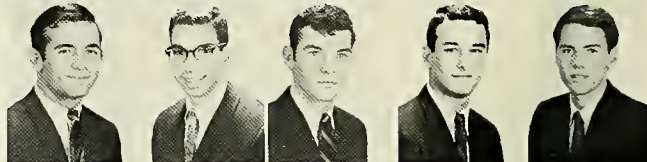

First Row:

JOHN McLURE, Alexandria, La.; Junior
THOMAS C. McLURE, Alexandria, La.; Junior
ROBERT DANIEL McNAB, New Orleans, La.; Sophomore
MARK STUART McTERNAN, Port Chester, New York; Freshman
JERRY NAST, Corpus Christi, Texas; Sophomore

Second Row:

ROBERT A. NATHAN, Miami Beach, Florida; Freshman
WILLIAM F. NEFSKY, Lincoln, Nebraska; Sophomore
JON NELSON, Miami, Florida; Junior
JOHN C. NICHOLSON, Jasper, Alabama; Sophomore
JOSEPH P. NICOLI, Phoenix, Arizona; Freshman

Third Row:

CLARK M. NOBIL, Miami Beach, Florida; Freshman
BOB NORMAN, New Orleans, La.; Junior
WOODY NORWOOD, Franklin, La.; Sophomore
KENT HARRIS NOVELL, Miami, Florida; Freshman
EDWARD JOHN ODACHOWSKI, JR., Colorado Springs, Colorado; Junior

Fourth Row:

JOHN A. OLAGUES, New Orleans, La.; Junior
MARC OLESKY, Miami Beach, Florida; Freshman
JOHN M. ONOFRIO, Columbia, Missouri; Freshman
JOHN L. OWEN, Corpus Christi, Texas; Sophomore
DAVID M. PACKARD, New Orleans, La.; Junior

Fifth Row:

KENNETH C. PAILET, New Orleans, La.; Junior
MARK PARIS, Brooklyn, New York; Sophomore
MARC PARIS, Cleveland Heights, Ohio; Sophomore
PAUL PARISI, Metairie, La.; Sophomore
CHET PARKER, Orlando, Florida; Junior



First Row:

JAMES T. PARRINO, Cali, Columbia; Sophomore
 ROBERT PATTERSON, Houston, Texas; Freshman
 JOHN WALTER PATRICK, JR., Daytona Beach, Florida; Freshman
 EDDIE W. PAULETTE, Huntsville, Alabama; Junior
 JOHN F. PEARCE III, Tulsa, Oklahoma; Freshman

Second Row:

ROBERT PEERY, New Orleans, La.; Freshman
 WILLIAM H. PEERY, Weslaco, Texas; Sophomore
 CHARLES PEISSEL, Houston, Texas; Freshman
 ROCCO PELOSI, Galveston, Texas; Junior
 WILLIAM D. PEPITONE, New York, New York; Junior

Third Row:

DAN PERRI, Ft. Walton, Florida; Junior
 NATE PERSOFF, West Palm Beach, Florida; Sophomore
 CURTIS E. PEW, New Orleans, La.; Freshman
 CHRISTOPHER C. PFLAUM, JR., New Hyde Park, New York; Sophomore
 DENNIS RALPH PHILLIPS, Houston, Texas; Freshman

Fourth Row:

LOUIS PICHULIK, Atlanta, Georgia; Junior
 DAVID PIERSON, New Orleans, La.; Sophomore
 RUBIN M. PIHA, Atlanta, Georgia; Junior
 MARTY PINSTEIN, Senatobia, Mississippi; Sophomore
 VICTOR PLATZ, Biloxi, Mississippi; Freshman

Fifth Row:

ANDREW L. PLAUCHÉ, JR., Lake Charles, La.; Sophomore
 RAYMOND H. PLEDGER, JR., Kentwood, La.; Freshman
 ALLAN DAVID POLLAK, Wilmette, Illinois; Sophomore
 ALLAN W. POLLAK, Wilmette, Illinois; Sophomore
 JAMES POLSTER, Shaker Heights, Ohio; Sophomore

Sixth Row:

ROBERT E. POMASKI, Parlin, New Jersey; Freshman
 JIM POPHAM, Monroe, La.; Sophomore
 JAMES PORTER, Houston, Texas; Freshman
 JAMES JOHN PORTER, Las Vegas, Nevada; Sophomore
 HENRY McHENRY POTTER, Louisville, Kentucky; Freshman

Seventh Row:

M. CLELAND POWELL, New Orleans, La.; Freshman
 ROBERT LYNN POWELL, Marsa El Brega, Libya; Freshman
 GEORGE M. PROTOS, Shreveport, La.; Freshman
 LLOYD PYE, Roseland, La.; Junior
 CHARLES YARNELL PYLE, JR., Pauls Valley, Oklahoma; Freshman



First Row:

MICHAEL L. RADICK, Milwaukee, Wisconsin; Sophomore
 CLAYTON G. RAMSEY, Monticello, Georgia; Junior
 EDWARD F. REBENNACK, New Orleans, La.; Junior
 CHARLES JOSEPH REBOUCHE, Houston, Texas; Freshman
 DICK REDD, Dallas, Texas; Freshman

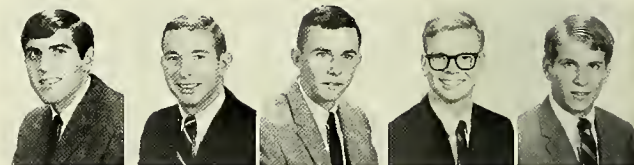

Second Row:

HOWARD L. REESE, JR., St. Petersburg, Florida; Freshman
 WILLIAM M. REID, III, Louisville, Kentucky; Freshman
 CHIGGY RHODES, Metairie, La.; Sophomore
 THOMAS L. RICHARDSON, New Orleans, La.; Freshman
 HARVEY M. RICHEY III, New Orleans, La.; Sophomore



Third Row:

WILLIAM H. REED, Kingsport, Tennessee; Sophomore
 DANIEL C. RINEHART, Miami, Florida; Freshman
 MARC RINGEL, Glencoe, Illinois; Freshman
 MANUEL E. RIVERA, San Sebastian, Puerto Rico; Freshman
 JAY A. ROBBINS, Roslyn Heights, New York; Sophomore



Fourth Row:

JEFFREY BERGER ROBERTS, Detroit, Michigan; Sophomore
 DREW ROBINS, Houston, Texas; Freshman
 RONNIE ROBINS, Houston, Texas; Junior
 DAVID ROBINSON, Ft. Worth, Texas; Freshman
 LEE ROBINSON, Atlanta, Georgia; Freshman



Fifth Row:

MARCELINO RODRIGUEZ, Laredo, Texas; Sophomore
 RICHARD E. ROGERS, Metairie, La.; Sophomore
 CHARLES FRANCIS ROLF, Caracas, Venezuela; Junior
 TOMMY ROOSTH, Dallas, Texas; Freshman
 ROBERT N. ROSEMONT, Hollywood, California; Junior



Sixth Row:

STEVE ROSEN, North Miami Beach, Florida; Freshman
 LARRY ROSENBLUM, Memphis, Tennessee; Junior
 LAWRENCE S. ROSENSTRAUCH, JR., Columbus, Georgia; Freshman
 JEFFREY ROSNICK, Miami, Florida; Sophomore
 EDWIN ROTHBERG, Atlanta, Georgia; Junior



arts and science undergraduates

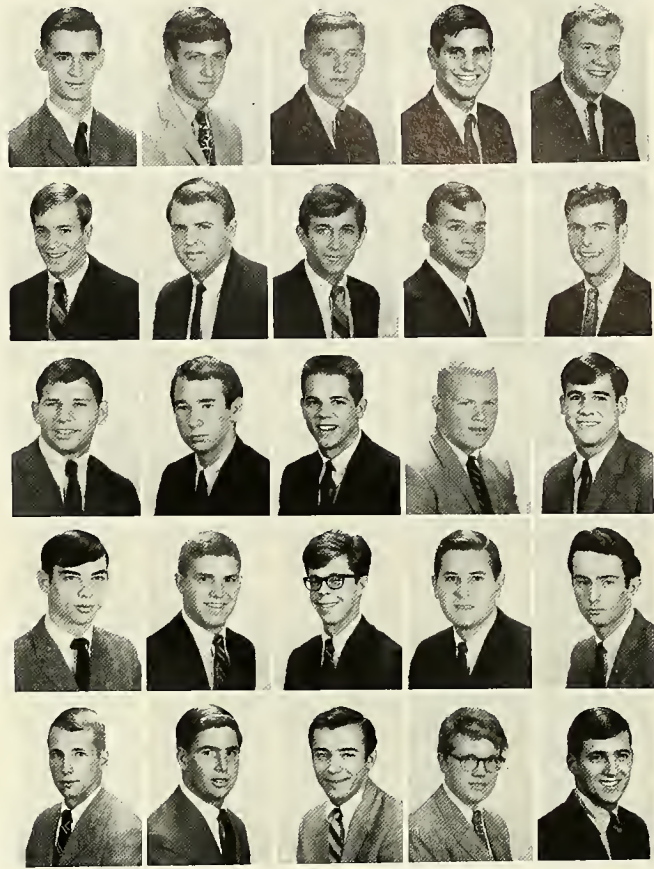
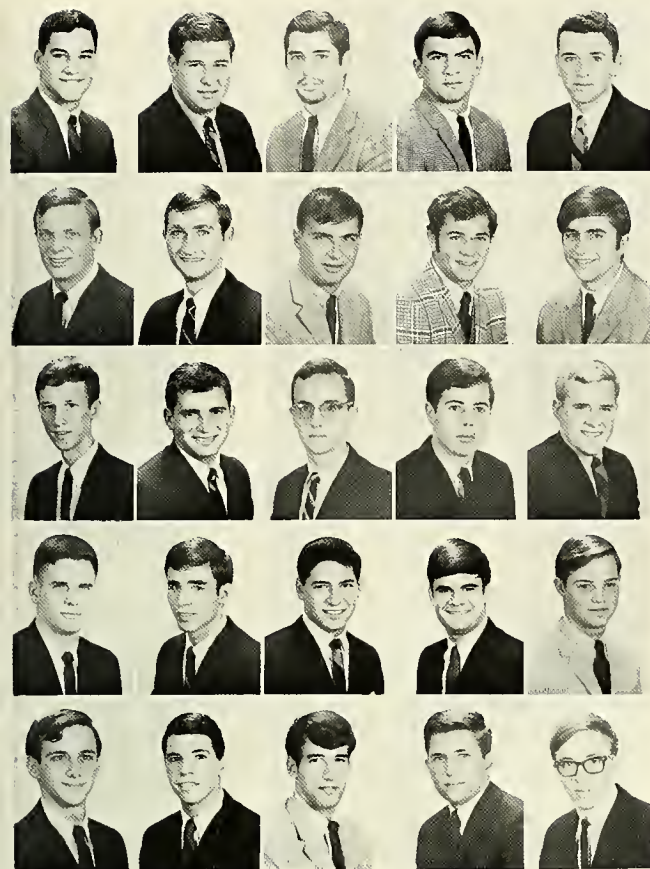

First Row:

JOHN ROUQUETTE, New Orleans, La.; Sophomore
 DANIEL L. RUBENSTEIN, Paterson, New Jersey; Freshman
 RICHARD J. RUDOLPH, Miami Beach, Florida; Junior
 ROBERT WELDON RUSSELL, III, Amite, La.; Junior
 J. MICHAEL RUSSELL, New Orleans, La.; Sophomore

Second Row:

TOM RYDBERG, Omaha, Nebraska; Sophomore
 JAMES S. SABIN, Indianola, Mississippi; Junior
 PAUL THOMAS SACCO, Metairie, La.; Freshman
 JAY SACKMAN, Miami Beach, Florida; Freshman
 A. DOUGLAS SAHLEY, Cleveland, Ohio; Freshman

Third Row:

EDWIN SALE, Haynesville, La.; Sophomore
 ALAN SALOMON, Memphis, Tennessee; Sophomore
 CHARLES A. SALTER, Covington, La.; Sophomore
 RICHARD SALTER, New York, New York; Junior
 ROBERT SALZER, New Orleans, La.; Sophomore

Fourth Row:

MARC JOSEPH SAMUELS, Houston, Texas; Freshman
 SCOTT HOWARD SANGER, Glencoe, Illinois; Freshman
 LELAND SAPIER, New Hampton, New York; Freshman
 JERRY L. SAPORITO, New Orleans, La.; Sophomore
 J. C. SAUNDERS, JR., New Orleans, La.; Sophomore

Fifth Row:

EDWIN SCHLESINGER, New Orleans, La.; Sophomore
 KARL D. SCHNITTKE, Holliswood, New York; Sophomore
 ROBERT M. SCHREIBER, Albany, New York; Freshman
 JEFFREY JAMES SCHRIVER, Bethesda, Maryland; Freshman
 TERRY R. SCHUMANN, Chicago, Illinois; Junior

First Row:

BRUCE A. SCHWAN, Islip, New York; Sophomore
 CHARLES M. SCHWARTZ, McKeesport, Pennsylvania; Sophomore
 JOHN SANDERS SCHWARTZ, Metairie, La.; Freshman
 S. ANDREW SCHWARTZ, Coral Gables, Florida; Junior
 DONALD B. SCOTT, JR., Wauwatosa, Wisconsin; Freshman

Second Row:

JOHN W. SCOTT, Alexandria, La.; Sophomore
 RONALD P. SCOTT, New Orleans, La.; Junior
 NATHAN SEGALL, Montgomery, Alabama; Sophomore
 JAMES W. SELBY, III, New Orleans, La.; Sophomore
 ROSS SEROLD, Vernon, Texas; Sophomore

Third Row:

EDWIN B. SHACKEROFF, JR., Batesville, Mississippi; Freshman
 EUGENE A. SHAPIRO, Forest Hills, New York; Freshman
 ROBERT HARRIS SHAW, Houston, Texas; Junior
 STEVE SHAW, Houston, Texas; Freshman
 JOHN MICHAEL SHAY, JR., Metairie, La.; Sophomore

Fourth Row:

MYRON WOLFFE SHEEN, New Orleans, La.; Junior
 DAVID SHEETS, Ft. Worth, Texas; Freshman
 ARNOLD SHELBY, Houston, Texas; Sophomore
 RICHARD A. SHERMAN, Anniston, Alabama; Junior
 GREGORY J. SHINGLMAN, River Forest, Illinois; Freshman

Fifth Row:

WILLIAM LEN SHIPMAN, JR., Dyersburg, Tennessee; Freshman
 WILLIAM WRIGHT SHIRLEY, Fayetteville, Arkansas; Sophomore
 BILL SHOPE, Dallas, Texas; Sophomore
 BILL SHOUSE, Knoxville, Tennessee; Freshman
 KAL SHWARTS, Phoenix, Arizona; Sophomore

arts and science undergraduates

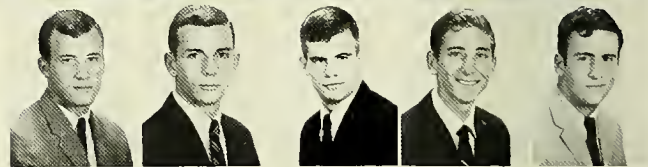
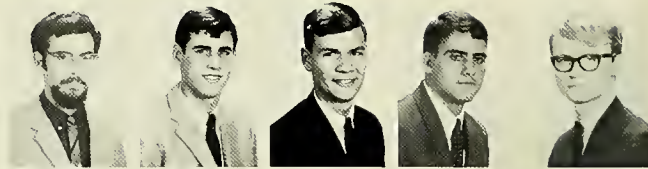
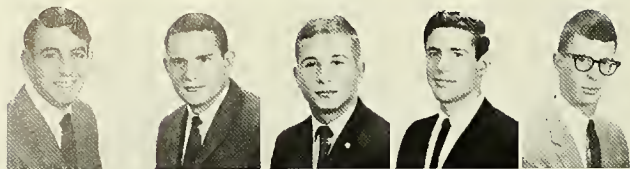

First Row:

ALAN SIEGEL, Miami Beach, Florida; Junior
LAURENCE SCOTT SILVER, Mansfield, La.; Freshman
LEONARD D. SIMMONS, JR., New Orleans, La.; Junior
BARRY K. SIMON, Jackson Heights, New York; Freshman
JEFFREY JAY SIMON, New Orleans, La.; Freshman

Second Row:

DOUGLASS TILLERY SIMPSON, Beaumont, Texas; Freshman
HOYT D. SIMS, Rayville, La.; Sophomore
RICHARD SINGER, Miami, Florida; Freshman
R. L. SKELDING, Clearwater, Florida; Sophomore
CHRISTOPHER BARTLETT SKINNER, San Antonio, Texas; Junior

Third Row:

CLAY R. SKINNER, San Antonio, Texas; Freshman
HOWEL SLAUGHTER, Mobile, Alabama; Sophomore
BERT SMITH, Dallas, Texas; Freshman
DEAN SMITH, Dickinson, Texas; Sophomore
DON W. SMITH, Jena, La.; Junior

Fourth Row:

HOLLIS DOYLE SMITH, Atlanta, Georgia; Sophomore
JASON V. SMITH, Joplin, Missouri; Freshman
MONT SMITH, Oklahoma City, Oklahoma; Freshman
J. MARVIN SMITH, III, San Antonio, Texas; Sophomore
BILL SMITH, Shorewood, Wisconsin; Freshman

Fifth Row:

JOHN SNELL, Groves, Texas; Sophomore
PATRICK D. SNUFFER, Houston, Texas; Sophomore
ELMO SOIGNIER, Metairie, La.; Sophomore
THOMAS SHELTON SONIAT, New Orleans, La.; Sophomore
RICK SONTHEIMER, Houston, Texas; Junior

First Row:

PHILIP SPITZER, Miami, Florida; Freshman
ROBERT WELLS SPURCK, JR., Ft. Worth, Texas; Sophomore
RICHARD S. STAFFORD, New Orleans, La.; Junior
PIERCY J. STAKELUM, III, New Orleans, La.; Sophomore
BARRY WESLEY STANFILL, Memphis, Tennessee; Sophomore

Second Row:

JOHN D. STANSELL, Caldwell, Idaho; Freshman
THOMAS C. STAPLES, Pensacola, Florida; Junior
RICHARD M. STARR, New Orleans, La.; Junior
DALE W. STASTNY, Bay Village, Ohio; Junior
ARTHUR STEIN III, Des Moines, Iowa; Freshman

Third Row:

HENRY STEINBERG, Augusta, Georgia; Freshman
BOB STEPHENS, Toronto, Ontario, Canada; Freshman
MITCHELL STERNBERG, Hollywood, Florida; Sophomore
LYLE M. STEVEN, Slidell, La.; Junior
BRUCE SCHOENDORF STINSON, Baton Rouge, La.; Sophomore

Fourth Row:

MARK A. STRAUSS, Little Rock, Arkansas; Sophomore
MARK STEIN, Skokie, Illinois; Freshman
STEVE STRELITZ, Tenafly, New Jersey; Freshman
WALTER B. STUART, IV, New Orleans, La.; Junior
JON LEE STUNTZ, Metairie, La.; Junior

Fifth Row:

STEPHEN F. SULLIVAN, Jenkintown, Pennsylvania; Freshman
BRUCE E. SULZNER, Miami, Florida; Junior
GERARD PRESTON SUNDERLAND, Baltimore, Maryland; Junior
MARK S. SUSSMAN, Coral Gables, Florida; Freshman
BOB SUSSMAN, Houston, Texas; Freshman



Why is that man staring at me?



First Row:

DENNIS DUANE SUTTON, Waterloo, Indiana; Sophomore
JOEY SUTTON, New Orleans, La.; Junior
BOB SWEENEY, El Dorado, Arkansas; Sophomore
DOMINICK M. TAMBURO, III, New Orleans, La.; Sophomore
CURTIS TATAR, Houston, Texas; Junior



Second Row:

SHELDON U. TENENBAUM, Savannah, Georgia; Junior
JOHN SIMMONS TERKEURST, Pine Bluff, Arkansas; Freshman
KEN TESLER, Atlanta, Georgia; Sophomore
MICHAEL H. THIRIOT, New Orleans, La.; Sophomore
FORREST B. THOMAS, III, Houston, Texas; Sophomore



Third Row:

SCOTT THOMAS, Baton Rouge, La.; Freshman
ROBERT H. THRUN, River Forest, Illinois; Freshman
LAREN M. TOLBERT, Slidell, La.; Freshman
DAVID WILLIAM TOMANEK, Dallas, Texas; Sophomore
JUDSON E. TOMLIN, JR., Mobile, Alabama; Freshman



Fourth Row:

BILL TORKILDSEN, Houston, Texas; Freshman
NAT T. TOULON, New Iberia, La.; Junior
WILLIAM J. TOUPS, Cut Off, La.; Sophomore
RICHARD A. TOWLE, New Orleans, La.; Freshman
TONY TRABUE, Nashville, Tennessee; Freshman



Fifth Row:

GORDON TRAYLOR, Shreveport, La.; Freshman
RICHARD MICHAEL TRAYNOR, Mesa, Arizona; Freshman
MICHAEL J. TREADAWAY, New Orleans, La.; Freshman
PAUL JOHN TRINGAS, Pensacola, Florida; Freshman
ROBERT TRIPLETTE, Winston-Salem, North Carolina; Freshman



Sixth Row:

DON C. TROSSMAN, Glencoe, Illinois; Junior
DAVID M. TROUSDALE, Monroe, La.; Junior
MOISES TUCHMAN, Miami Beach, Florida; Freshman
DREW TUCKER, Southampton, New York; Junior
MORRIS WILSON TALLEY, Bogalusa, La.; Freshman



Seventh Row:

JOHN TURNER, III, Providence, Rhode Island; Sophomore
LAWRENCE F. TUTTLE, Covington, La.; Freshman
ROBYN EASTON TYLER, Baton Rouge, La.; Freshman
TOM UNDERHILL, Lexington, Kentucky; Freshman
JIM URRATE, Metairie, La.; Sophomore



First Row:

BALDWIN VAN BENTHUYSEN, New Orleans, La.; Junior
 DANNY VELASQUEZ, El Paso, Texas; Sophomore
 DAVID VELKOFF, Atlanta, Georgia; Junior
 RICK VANBUSKIRK, Mission Hills, Kansas; Sophomore
 RICKY VERLANDER, New Orleans, La.; Freshman

Second Row:

JEFF VICTOR, Waycross, Georgia; Sophomore
 ROBERT L. VINING, Decatur, Georgia; Freshman
 THOMAS VINING, Decatur, Georgia; Sophomore
 RICHARD MARTIN VISE, Meridian, Mississippi; Freshman
 DAVID VOLLMER, San Antonio, Texas; Freshman

Third Row:

HARRY S. VORHABEN, JR., New Orleans, La.; Sophomore
 CHRIS WALKER, Phoenix, Arizona; Sophomore
 DOUGLAS R. WALKER, Rock Island, Illinois; Sophomore
 ROD WALKER, Schenectady, New York; Sophomore
 JIM WALLACE, Bowling Green, Kentucky; Sophomore

Fourth Row:

DAVID WARD, Aurora, Illinois; Sophomore
 STEVE WARD, Russellville, Alabama; Freshman
 DAVID R. WARREN, Balboa, Canal Zone; Sophomore
 SAM WATERS, Pampa, Texas; Freshman
 MARK LAURENCE WATERMAN, White Plains, New York; Freshman

Fifth Row:

TERRY WATKINS, Atlanta, Georgia; Freshman
 DUANE H. WATSON, Garland, Texas; Sophomore
 KEITH WATSON, Ft. Worth, Texas; Freshman
 BERT WATTIGNEY, New Orleans, La.; Freshman
 JUBAL ROBERT WATTS, Bowdon, Georgia; Sophomore



First Row:

CARL WEATHINGTON, Montgomery, Alabama; Freshman
 STEVEN L. WEBMAN, Orlando, Florida; Sophomore
 HERBERT MITCHELL WEBB, III, Ocala, Florida; Sophomore
 PAUL WEINER, Dallas, Texas; Sophomore
 STEVEN WEININGER, Miami, Florida; Freshman

Second Row:

HOWARD WEISS, St. Louis, Missouri; Sophomore
 GENE C. WEITH, Wheaton, Illinois; Sophomore
 EDWARD GRAY WELLS, III, Wallace, North Carolina; Sophomore
 ROBERT V. WELLS, Shawnee Mission, Kansas; Junior
 ALVIN P. WENGER, Baltimore, Maryland; Freshman

Third Row:

JERRY WEYAND, Seattle, Washington; Freshman
 RALPH S. WHALEN, JR., Lake Charles, La.; Junior
 ROBERT STUART WHITEHALL, Pittsburgh, Pennsylvania; Junior
 PETE WHITTINGTON, Memphis, Tennessee; Sophomore
 GEOFFREY P. WIEDEMAN, JR., Wichita Falls, Texas; Sophomore

Fourth Row:

ROBERT WIEGAND, II, New Orleans, La.; Freshman
 JAMES G. WILBOURN, Meridian, Mississippi; Sophomore
 STEVEN A. WILDER, Baltimore, Maryland; Sophomore
 JACQUES DAVIS WILKINSON, JR., Longview, Texas; Sophomore
 GRADY WILLIAMS, Florala, Alabama; Sophomore

Fifth Row:

BILLY L. WILLIAMS, North Miami Beach, Florida; Freshman
 KENNEDY WILLIAMS, JR., Russellville, Alabama; Sophomore
 PAUL R. WILLIAMS, Tulsa, Oklahoma; Freshman
 RICK WILSON, Houston, Texas; Junior
 JAMES C. WILSON, JR., Birmingham, Alabama; Sophomore



First Row:

LARRY GORDON WILSON, Little Rock, Arkansas; Junior
 LARRY WILSON, Tulsa, Oklahoma; Freshman
 SHELBY AUGUSTUS WILSON, II, Winter Park, Florida; Sophomore
 PAUL WINCHESTER, Dallas, Texas; Junior
 JOHN WILLIAM WINTER, IV, Ft. Worth, Texas; Freshman

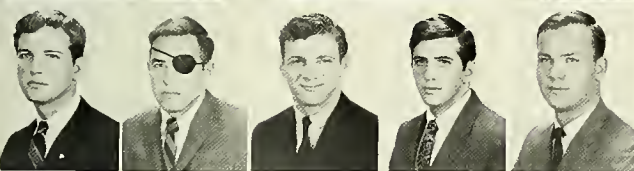

Second Row:

CHARLES WITT, Jackson, Mississippi; Freshman
 JOHN WOLF, JR., Pittsburgh, Pennsylvania; Junior
 HARRY P. WOLFE, Cleveland, Ohio; Junior
 STEVEN MICHAEL WOLFSON, St. Petersburg Beach, Florida;
 DAVID L. WOMACK, Gretna, La.; Junior



Third Row:

JOHN G. WOOD, Tulsa, Oklahoma; Junior
 ROBERT WORKS, JR., Houston, Texas; Sophomore
 DAVID K. WORRELL, Indialantic, Florida; Freshman
 PETER TRENT WORSLEY, Baton Rouge, La.; Sophomore
 ROBERT WORTSMITH, North Little Rock, Arkansas; Freshman



Fourth Row:

JAMES E. WRAY, JR., Springfield, Missouri; Freshman
 HAROLD WRIGHT, Shreveport, La.; Freshman
 LARRY WRIGHT, Dallas, Texas; Sophomore
 DON WYLIE, Orlando, Florida; Freshman
 HAROLD B. YARDLEY, Port Neches, Texas; Sophomore



Fifth Row:

WILLIAM M. YEAGER, Alexandria, La.; Junior
 JOHN C. YEARWOOD, Honolulu, Hawaii; Sophomore
 ROBERT YEAZEL, Arlington Heights, Illinois; Freshman
 EDWARD YOKUM, New Orleans, La.; Sophomore
 BRUCE YOUNG, Athens, Alabama; Junior



Sixth Row:

RONALD C. YOUNG, Lawsedale, Pennsylvania; Sophomore
 JEFF YUDIN, Odessa, Texas; Junior
 CRAIG R. ZIEGLER, Huntington Station, New York; Junior
 SHELDON R. ZILBERT, Miami Beach, Florida; Junior
 ABE ZIMMERMAN, Houston, Texas; Freshman



Seventh Row:

WILLIAM ZURCHER, Falls Church, Virginia; Sophomore

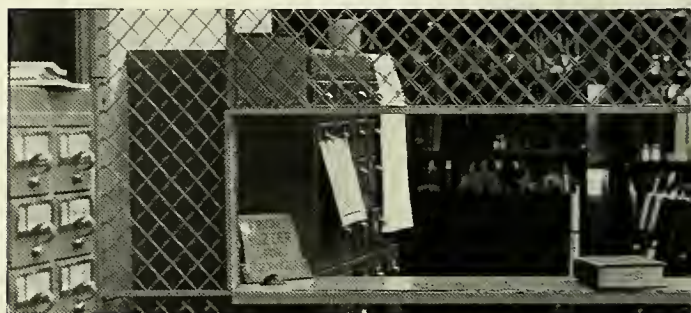

business administration



C. Jackson Grayson, Jr., Dean

business seniors

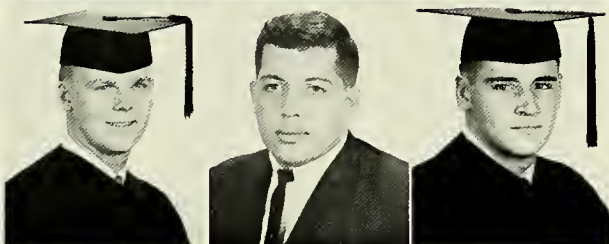

First Row:

DONALD BEAR, Pensacola, Florida; Zeta Beta Tau.

ROBERT C. BENJAMIN, Niles, Michigan; Varsity Basketball; President, Senior Class.

LAWRENCE BAYLISS BERKOWITZ, New Orleans, La.; Alpha Epsilon Pi.

First Row:

ERNEST L. EUSTIS, III, New Orleans, La.; President, Freshman Class; Vice President, Junior Class; Inter House Council; Student Activities Board; Greenbackers; Alpha Tau Omega.

MICHAEL JOHN FINDLEY, Memphis, Tennessee; Varsity Football.

JAMES W. FRANK, Pittsburgh, Pennsylvania; Dean's List; President, Junior Class; President, Business Student Body; Student Activities Board; Greenbackers; Zeta Beta Tau.

Second Row:

LEONARD J. BLISTEIN, North Bay Village, Florida; Sailing Club.

ROBERT L. BOECKELMAN, New Orleans, La.; Secretary-Treasurer, Senior Class.

WARREN JAMES BORDELON, JR., Opelousas, La.; Vice President, Sigma Alpha Epsilon.

Second Row:

JOHN E. FREUND, St. Louis, Missouri; Zeta Beta Tau.

JOHN LLOYD GRIMM, Brooklyn, New York; President, Intramural Sports Council.

PHILLIP R. JONES, Tyler, Texas; Pan Hellenic Council; Project Opportunity; President, Sigma Nu.

Third Row:

STEPHEN F. DAVIS, Peoria, Illinois; President, Sigma Pi.

DANIEL R. DeEULIS, Rochester, Michigan; Alpha Sigma Phi.

MICHAEL Q. EAGAN, New Orleans, La.; President, Tulane Pan Hellenic Council; Omicron Delta Kappa; Who's Who; President, Alpha Tau Omega.

Third Row:

HAL HALPERIN KANTOR, Memphis, Tennessee; Honor Board; Zeta Beta Tau.

NORRIS SMITH LUPO, New Orleans, La.; Secretary, Honor Board; Who's Who; U.C. Board; President, Freshman Law Class; "Hullabaloo" Staff; Glendy Burke Debating Society; Phi Mu.

DALE A. MARLIN, Arlington, Virginia; Secretary-Treasurer, Business School; Hospitality Committee; Greenbackers; Pi Beta Phi.



First Row:

JAMES M. MAYNARD, Bronxville, New York; Sigma Nu.

STANLEY ALBERT MOTTA, Colon, Panama.

PAUL STEVEN MULDER, Chicago, Illinois; Delta Tau Delta.



Second Row:

MICHAELYN ANN O'DONNELL, New Orleans, La.; Dean's List; Treasurer, Phi Chi Theta; Chi Beta; Secretary, Phi Mu.

ROBERT SILVERBERG, Wilmington, Delaware; JAMBALAYA Staff; Zeta Beta Tau.

A. MICHAEL SLOSBERG, Watch Hill, Rhode Island; Chairman, Honor Board; President, Sophomore Class; Lagniappes Committee; Hillel Foundation; Alpha Epsilon Pi.



Third Row:

GARY M. STERN, Chicago, Illinois; Treasurer, Sigma Alpha Mu.

E. GERMAIN STUMPF, JR., New Orleans, La.

ELLIS JOSEPH TOUSSIER, Mexico City, D.F.; Sailing Club; Chorus.



Fourth Row:

WAYNE WELEY TRUXILLO, New Orleans, La.

BARRY A. WAX, St. Petersburg, Florida; Varsity Track Team; Sigma Alpha Mu.

J. KIRK WOOD, Sarasota, Florida; J.Y.A.; Young Conservatives; Sailing Club; Greenbackers.



Fifth Row:

JACK C. WORSHAM, Tyler, Texas; Vice President, Senior Class; Sigma Alpha Epsilon.

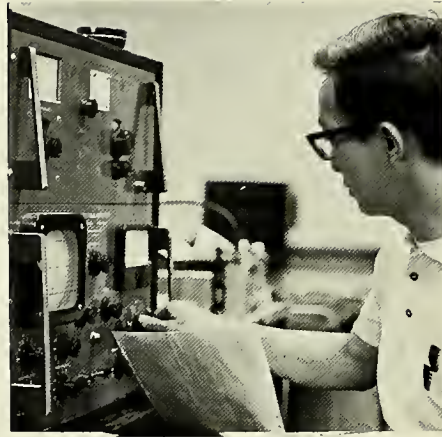

Lee H. Johnson, Dean

engineering

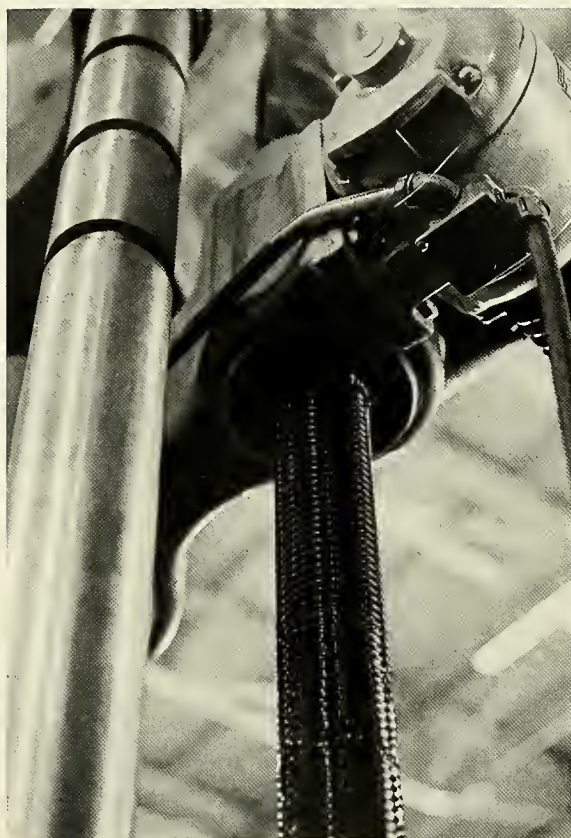
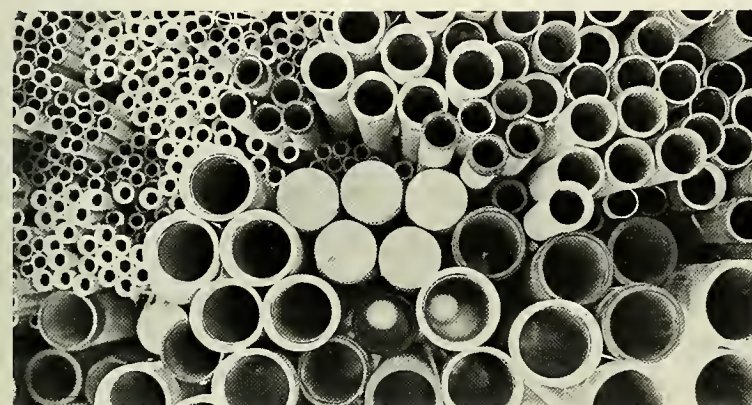
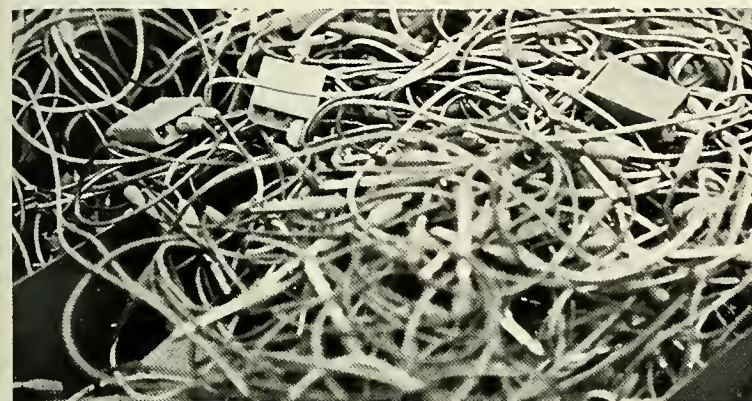
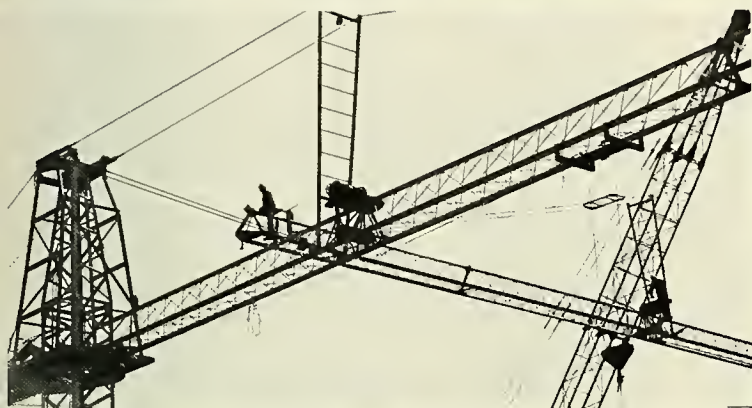



First Row:

GARY K. ANDERSON, Bogota, Colombia; ASCE; Vice President, Kappa Alpha Order.
 PERRY M. BAGALMAN, New Orleans, La.; A.I.Ch.E.; Vice President, Tau Beta Pi; Pershing Rifles.
 THOMAS BARR, New Orleans, La.; Kappa Alpha Order.

Second Row:

MARVIN BEASLEY, Ft. Lauderdale, Florida; Tau Beta Pi; IEEE; President, School of Engineering; President, Junior Class; Scabbard and Blade; NROTC Battalion Adjutant; Swimming; President, Pi Kappa Alpha.
 JON A. BERTUCCI, New Orleans, La.; President, A.I.Ch.E.; Corresponding Secretary, Tau Beta Pi.
 WALTER EMANUEL BLESSEY, JR., New Orleans, La.; Vice President, ASCE; JYA; Co-Captain, Golf; Greenbackers; Kappa Alpha Order.

Third Row:

RONALD BOUVIER, New Orleans, La.; I.E.E.E.; Arnold Air Society; Sigma Pi.
 JOHN W. BRODTMAN, New Orleans, La.; Treasurer, ASCE; Pershing Rifles; Sailing Club; Treasurer, Kappa Phi.
 DENNY BRYAN, Palos Heights, Illinois; ASME; Vice President, Senior Class; Sigma Pi.

Fourth Row:

ROBERT E. CALLANDER, JR., Biloxi, Mississippi; Corresponding Secretary, Southeast Region of A.I.Ch.E.; Vice President, A.I.Ch.E.; President, Sophomore Class; Kappa Sigma.
 JOHN WESLEY CALVIN, Hollywood, Florida; ASCE; Delta Tau Delta.
 JOSEPH G. COCCHIARA, JR., New Orleans, La.; Phi Eta Sigma; Tau Beta Pi; I.E.E.E.; President, Senior Class; Pi Kappa Alpha.

First Row:

ROBERT A. COLE, New Orleans, La.; ASME; Kappe Phi.
 BRIAN R. DEACON, Fayetteville, New York; ASCE; Scabbard and Blade.
 LOUIS A. DUGAS, JR., Mobile, Alabama; ASME.

Second Row:

W. McDONALD DUFILHO, Metairie, La.; ASME.
 A. J. ENGLANDE, JR., New Orleans, La.; ASCE.
 DOUGLAS JOHN FREESWICK, Highland Park, New Jersey; Delta Tau Delta.

Third Row:

GLENN MICHAEL GARTE, Miami, Florida; Phi Eta Sigma; Tau Beta Pi; ASCE; "Student Directory"; President, Alpha Epsilon Pi.
 THOMAS F. GERRETS, Gretna, La.; ASME; Arnold Air Society.
 MIKE GOODRICH, Birmingham, Alabama; Representative, School of Engineering; Greenbackers; President, Sigma Alpha Epsilon.

Fourth Row:

GEORGE C. GREEN, New Orleans, La.; ASME; Scabbard and Blade.
 HAL EDWARD HUTCHISON, Sarasota, Florida; ASME; Delta Tau Delta.
 LOUIS OLIVER JEANSONNE, III, Baton Rouge, La.; Treasurer, A.I.Ch.E.; President, Beta Theta Pi.

engineering seniors



First Row:

ALLEN RICHARD JENSEN, New Orleans, La.; A.S.M.E.; Beta Theta Pi.
ROBERT JOURDAN, Dalas, Texas; A.S.C.E.; Swimming Team; "T" Club; Delta Tau Delta.
WALTER T. KLENZ, Oakland, California; Cosmopolitan Committee; Scabbard & Blade; Arnold Air Society.



Second Row:

TOBY M. KOLSTAD, JR., New Orleans, La.; Phi Eta Sigma; A.S.M.E.; Secretary, Junior Class; Secretary, School of Engineering; Pi Kappa Alpha.
WYLMER CRENSHAW POOL, New Orleans, La.; Student Council; President, Tau Beta Pi; President, I.E.E.E.
WILLIAM McBRIDE, JR., Bakersfield, California; A.I.Ch.E.; Delta Tau Delta.



Third Row:

SKIP MILLER, Ft. Lauderdale, Florida; Vice President, School of Engineering; Vice President, Junior Class; Tulane Student Council; Engineering Student Council; Honor Board; House Council; A.S.C.E.; Delta Tau Delta.
RICHARD W. MILLER, Savannah, Georgia; Freshman Baseball.
DONALD O'CONNOR, Miami, Florida; Tau Beta Pi; I.E.E.E.



Fourth Row:

WILLIAM WARREN POWELL, Gulfport, Mississippi; Delta Tau Delta.
CHARLES W. REID, JR., Memphis, Tennessee; Pan Hellenic Council; Padohad Committee; A.S.M.E.; President, Sigma Chi.
RICK RICHTER, Miami, Florida; Alpha Epsilon Pi.



Fifth Row:

DAVID SHAVER, Valparaiso, Florida; Pan Hellenic Council; Sigma Pi.
NEWELL ALLAN SMITH, JR., Orange, Connecticut.
JOSEPH J. TARDO, New Orleans, La.; I.E.E.E.; AFROTC Color Guard Commander; Phi Delta Theta.



Sixth Row:

DAVID L. WILLS, Hollywood, Florida; A.S.M.E.
WILLIAM R. WILSON, JR., Montgomery, Alabama; Phi Eta Sigma; J.Y.A.; A.I.Ch.E.
BRUCE WISMAR, New Orleans, La.; Tau Beta Pi; A.S.C.E.; Gamma Delta; Kappa Phi.

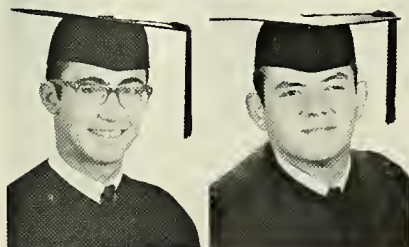

Seventh Row:

J. HANK ZIEGLER, Pompano Beach, Florida; Newman Club; A.S.C.E.; Sigma Pi.
ROBERT I. ZIMMERMAN, New Orleans, La.

engineering undergraduates

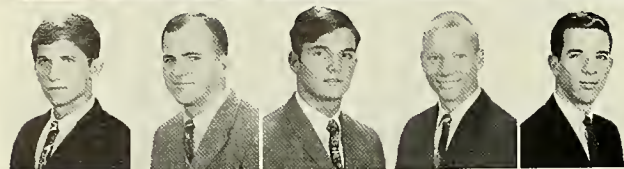
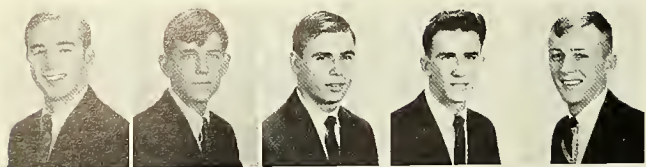

First Row:

FRANK G. ADAMS, New Orleans, La.; Sophomore
 GARY L. ALLEN, Durnedin, Florida; Freshman
 JAKE ALFORD, New Orleans, La.; Sophomore
 MATT ANDERSON, Miami, Florida; Junior
 ANDREW A. ARMSTRONG, Miami, Florida; Freshman

Second Row:

DENNIS ARONSON, Miami, Florida; Junior
 BILL BANE, Batesburg, South Carolina; Junior
 GREGORY ROBERT BARR, New Orleans, La.; Freshman
 DON BARRUS, New Orleans, La.; Junior
 RUSS BENNETT, Mexico City, Mexico; Freshman

Third Row:

REGEL L. BISSO, New Orleans, La.; Sophomore
 ALAN BOOKMAN, New Orleans, La.; Sophomore
 JAMES M. BORDYN, Hollywood, Florida; Freshman
 BRIAN JAMES BOURG, Westwego, La.; Sophomore
 MICHAEL WILLIAM BRANARO, Houston, Texas; Freshman

Fourth Row:

RICHARD BRETZ, Baton Rouge, La.; Freshman
 SAMUEL T. BURGUIERES, New Orleans, La.; Freshman
 JONATHAN LEE BUSH, Grenta, La.; Freshman
 CHUCK CARELTON, Houston, Texas; Freshman
 BRIAN CHARBONEAU, Memphis, Tennessee; Freshman



First Row:

MICHAEL CHARBONNET, New Orleans, La.; Sophomore
 BILL CHARBONNET, New Orleans, La.; Freshman
 DAN CLIFFE, Port Arthur, Texas; Junior
 MARSHALL GLEASON COLOCK, San Francisco, California;
 Sophomore
 STEPHEN F. COLLINS, Biloxi, Mississippi; Freshman

Second Row:

R. MICHAEL COSGROVE, New Orleans, La.; Junior
 GREG COTTER, New Orleans, La.; Freshman
 BRUCE PAUL CREIGHTON, New Orleans, La.; Sophomore
 N. CORT CURTIS, New Orleans, La.; Freshman
 DONALD C. DAVIS, New Orleans, La.; Sophomore

Third Row:

DUVAL FREDERICK DICKEY, JR., Pacific Palisades, California;
 Junior
 THOMAS L. DONNELLAN, Waco, Texas; Freshman
 MICHAEL DWORSKY, Ithica, New York; Junior
 MIKE ENGLER, Corpus Christi, Texas; Freshman
 JAMES G. FIASCONARO, New Orleans, La.; Junior

Fourth Row:

DUDLEY L. FLOTTE, Metairie, La.; Junior
 WILLIAM FORET, New Orleans, La.; Sophomore
 BARRY FOX, New Orleans, La.; Sophomore
 STEVAN FRAZIER, New Orleans, La.; Sophomore
 MICHAEL E. FREITAG, New Orleans, La.; Fourth Year

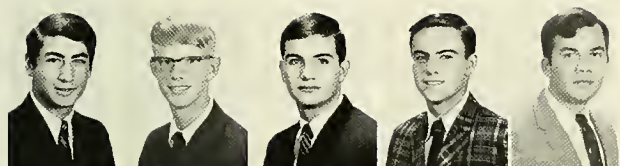

First Row:

LARRY STEPHEN FRIEDMAN, Memphis, Tennessee; Freshman
FRANK C. FROMHERZ, New Orleans, La.; Freshman
GEORGE GARRETT, Pelzer, South Carolina; Freshman
RICHARD L. GEDDES, Houston, Texas; Sophomore
LARRY GILBERT, New Orleans, La.; Sophomore

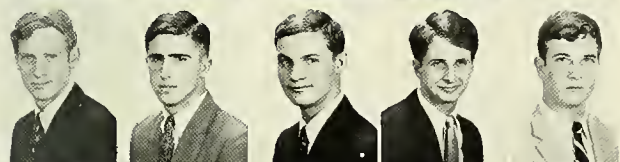

Second Row:

WILLIAM O. GENY, Nashville, Tennessee; Sophomore
RICHARD JOSEPH GONZALEZ, New Orleans, La.; Sophomore
DOUGLAS L. GORDON, JR., Baton Rouge, La.; Freshman
DONALD GRAY, Dallas, Texas; Junior
JOE GREENWALD, New Orleans, La.; Freshman



Third Row:

LOUIS GERARD GRUNTZ, JR., New Orleans, La.; Sophomore
JOHNNY HAINES, Theodore, Alabama; Freshman
HARVEY LEE HALL, Baton Rouge, La.; Freshman
BLAKE HAMILTON, Kingsville, Texas; Sophomore
STEPHEN HEFFNER, Plantation, Florida; Junior



Fourth Row:

JERRY D. HILL, New Orleans, La.; Sophomore
THOMAS W. HOLDEN, Monroe, La.; Freshman
JOHN RICHARD HUERKAMP, New Orleans, La.; Freshman
PATRICK KELLY KANE, JR., New Orleans, La.; Sophomore
DANNY G. KILPATRICK, Lexington, Kentucky; Sophomore



Fifth Row:

RICHARD KIRCHOFER, Newburgh, New York; Sophomore
MARK KIRKLAND, Baytown, Texas; Freshman
JULIAN CHARLES KOCH, Birmingham, Alabama; Freshman
CHRISTOPHER LEE KOCSIS, Mexico City, Mexico; Freshman
JAMES H. KOSTMAYER, New Orleans, La.; Freshman



Sixth Row:

JAMES R. KUBEC, Wooster, Ohio; Junior
ROBERT KURLANDER, Beachwood, Ohio; Freshman
WILLIAM KYLE, Baton Rouge, La.; Junior
MONROE LABORDE, New Orleans, La.; Sophomore
MARTIN FRANK LAPARI, New Orleans, La.; Freshman

engineering undergraduates



First Row:

GERALD LATTER, New Orleans, La.; Junior
 CHARLES LECHE, New Orleans, La.; Sophomore
 EUGENE HUBERT LILLIS, JR., New Orleans, La.; Sophomore
 MATT LUCA, Spartanburg, South Carolina; Junior
 JOSEPH LOCICERO, New Orleans, La.; Freshman

First Row:

DICKIE PARISH, Port Gibson, Mississippi; Sophomore
 MAURICE PILIE, JR., New Orleans, La.; Freshman
 SAMUEL E. PONS, New Orleans, La.; Sophomore
 UWE R. PONTIUS, Oklahoma City, Okla.; Junior
 JAMES REESE, New Orleans, La.; Junior

Second Row:

GREGORY E. MACHTOLFF, Guthrie, Oklahoma; Freshman
 STEVE MANN, Houston, Texas; Freshman
 BILL McCUE, New Orleans, La.; Sophomore
 JOHN ROBERT McGAHA, JR., New Orleans, La.; Freshman
 CHARLES WILLIAM McLELLAN, Metairie, La.; Sophomore

Second Row:

JOSEPH A. REDDING, New Orleans, La.; Junior
 GRANT O. REED, East St. Louis, Illinois; Sophomore
 NOEL JOSEPH RICORD, New Orleans, La.; Junior
 BARRY RIGGS, Ashton, Maryland; Junior
 BRUCE ROBBINS, Glencoe, Illinois; Freshman

Third Row:

JEROME FREDERICK MECHLER, New Orleans, La.; Sophomore
 LARRY MICKAL, New Orleans, La.; Sophomore
 HOWARD AUSTIN MOORE, Dallas, Texas; Sophomore
 JAMES C. MOORE, Marietta, Oklahoma; Freshman
 MERVIN B. MOREHISER, New Orleans, La.; Junior

Third Row:

TED RUDDOCK, San Mateo, California; Sophomore
 JOHN SALAS, Tulsa, Oklahoma; Freshman
 TOM SCANIO, Waco, Texas; Freshman
 GERALD LLOYD SCHROEDER, JR., New Orleans, La.; Sophomore
 THOMAS J. SCHROEDER, Biloxi, Mississippi; Freshman

Fourth Row:

JERRY NEWTON, Memphis, Tennessee; Freshman
 C. RANDALL ORR, New Orleans, La.; Sophomore
 WILLIAM J. PALERMO, New Orleans, La.; Junior
 DAVID LOUIS PARENTON, New Orleans, La.; Sophomore
 STEVEN PERIN, Pearl River, New York; Sophomore

Fourth Row:

G. ARTHUR SEAVER, New Orleans, La.; Junior
 MILES SEIFERT, Charlottesville, Virginia; Sophomore
 AL SMITH, Metairie, La.; Freshman
 LOUIS O. SMITH, Metairie, La.; Junior
 WILLIAM B. SPENCER, Jackson, Mississippi; Freshman



First Row:

RICHARD STAFFORD, Savannah, Georgia; Freshman
 MORRIS CLYDE STAHL, III, Broomall, Pennsylvania; Junior
 BILL STAYER, Birmingham, Alabama; Sophomore
 W. BRAD STEPHENS, JR., Dothan, Alabama
 LOUIS STERN, Lakeland, Florida; Sophomore



Second Row:

KENNETH J. STUCKE, New Orleans, La.; Freshman
 WILLIAM H. SYLL, JR., New Orleans, La.; Junior
 PRESTON J. TASSIN, JR., Westwego, La.; Freshman
 MIKE TOLLE, Baton Rouge, La.; Freshman
 JOSEPH FRANCIS TOOMY, II, Gretna, La.; Freshman



Third Row:

NORMAN H. VOELKEL, New Orleans, La.; Freshman
 ROBERT CHARLES WALLENBURG, New Orleans, La.; Junior
 JAMES M. WALLEY, JR., Metairie, La.; Sophomore
 ROBERT S. WALT, JR., Berkeley, California; Freshman
 THOMAS D. WATSON, Hollywood, Florida; Freshman



Fourth Row:

RICHARD WATTS, Bay St. Louis, Mississippi; Junior
 FRANK S. WELLS, New Orleans, La.; Junior
 JOHN STEVEN WELSH, Spartanburg, South Carolina; Junior
 DEWEY L. WHITMIRE, Jacksonville, Florida; Freshman
 PAUL A. WILDE, III, Glenview, Illinois; Freshman



Fifth Row:

JOHN W. WILLIAMS, Sanford, Florida; Freshman
 JOHN C. WOODWARD, Metairie, La.; Sophomore
 N. CHARLES WUSSOW, Dallas, Texas; Junior

school of law



Cecil Morgan, Dean





law seniors



First Row:

F. LEO FAUST, JR., New Orleans, La.
MAYER FINKELSTEIN, Baton Rouge, La.; Phi Delta Phi;
Sigma Alpha Mu.
FABIO GRECO, Rome, Italy; Cosmopolitan Committee;
Soccer Team.

Second Row:

ORVILLE A. KENELLY, Bogalusa, La.; Sigma Tau Gamma.
ROBERT L. LOBRANO, Pointe-a-la-Hache, La.; Sigma Chi.
JAMES J. MORSE, New Orleans, La.; Kappa Alpha Order.

Third Row:

FRANCESCO ROBERTO NAPOLI, Palermo, Italy; Phi Alpha Delta.
PATRICK M. REILY, New Orleans, La.; Delta Kappa Epsilon.
WILLIAM L. RUNYON, JR., Charleston, South Carolina;
Phi Alpha Delta; Pi Kappa Phi.



First Row:

GORDON BICKFORD SHAW, Levelland, Texas; Off-campus Senator; Pi Kappa Alpha.
ROBERT A. VOSBEIN, New Orleans, La.; Phi Delta Phi;
Moot Court Board; Kappa Alpha Order.
EMILE A. WAGNER, III, New Orleans, La.

Second Row:

RONALD SONIAT WOOD, Metairie, La.; Phi Delta Phi.
LANNY R. ZATZKIS, Shreveport, La.
MALCOLM E. ZIEGLER, New Orleans, La.; Phi Delta Phi;
Kappa Sigma.



Olympia Brass Band welcomes Hale Boggs to Tulane.

law undergraduates



First Row:

MICHAEL ALTON BRITT, New Orleans, La.; freshman.
DANDO BELMONDO CELLINI, New Orleans, La.; junior.
ALMA LINDA CHASEZ, New Orleans, La.; freshman.
ERNEST LANIER EDWARDS, Bossier City, La.; junior.
JOE C. ELLIOTT, Houston, Tex.; freshman.



Second Row:

CHARLES ANTHONY FOTO, New Orleans, La.; freshman.
ABRAHAM GERBER, New Orleans, La.; freshman.
EMILE L. HEBERT, III, New Orleans, La.; freshman.
RONALD ADAMS JOHNSON, New Orleans, La.; freshman.
WAYNE A. KARMGARD, Tampa, Fla.; freshman.



Third Row:

STEVE MEDO, New Orleans, La.; freshman.
CONRAD MEYER, IV, New Orleans, La.; freshman.
DAVID R. MEISTER, New Orleans, La.; freshman.
THOMAS F. MILLER, Phoenix, Ariz.; freshman.
DONALD R. MINTZ, New Orleans, La.; junior.



Fourth Row:

JOHN H. MUSSER, New Orleans, La.; freshman.
EDWARD MYRICK, Lake Charles, La.; freshman.
PETER NASS, Sarasota, Fla.; freshman.
HELEN ELIZABETH ONEBANE, Lafayette, La.; junior.
WILLIAM ROGERS PITTS, Alexandria, La.; freshman.



Fifth Row:

JEFFERSON H. ROWLEY, Fullerton, Calif.; freshman.
CHARLES MANUEL SALAS, III, Miami, Fla.; freshman.
ALVIN A. SCHALL, Greenwich, Conn.; freshman.
LAWSON L. SWEARINGEN, JR., Ruston, La.; freshman.
TOPPER THOMPSON, New Orleans, La.; junior



Sixth Row:

WALTER WATSON van BENTHUYSEN, JR., New Orleans, La.; junior.
BARRY F. VIOSCA, New Orleans, La.; junior.
RAYNAL BRENT YOUNG, Bossier City, La.; freshman.

medicine

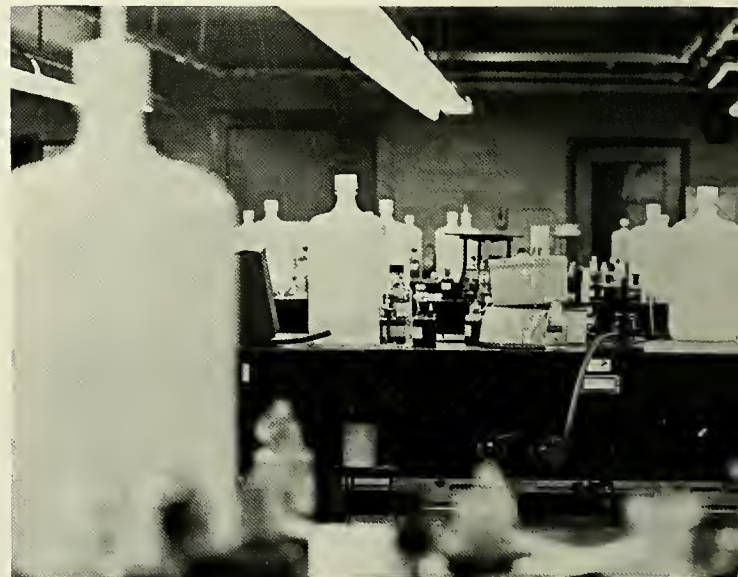
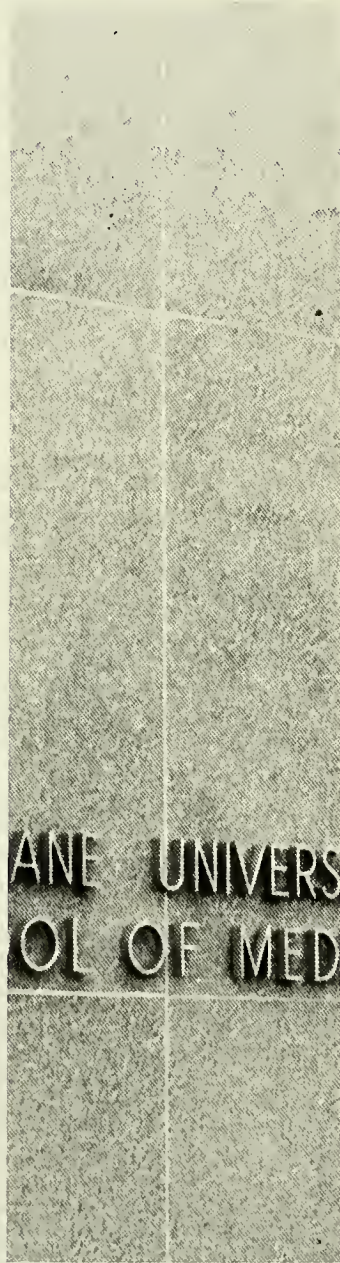



Dr. Charles Sprague, Dean

medical seniors



First Row:

RALPH B. ARMSTRONG, New Orleans, La.; Treasurer, Freshman Class; Owl Club; Nu Sigma Nu.
J. SHELDON ARTZ, Shaker Heights, Ohio; Phi Delta Epsilon.
RICHARD BASSIN, Maplewood, New Jersey.

Second Row:

LEWIS C. COOK, New Orleans, La.
DAVID A. DEPP, Metairie, La.; Nu Sigma Nu; Beta Theta Pi.
DORSEY W. DYSART, Springfield, Missouri.

Third Row:

DEAN F. ECHOLS, New Orleans, La.; Nu Sigma Nu.
STEPHEN BRUCE EDELSON, Brooklyn, New York.
JOHN OCHSNER GAGE, New Orleans, La.; Phi Chi.

Fourth Row:

GERVIS F. GALBRAITH, Abilene, Texas; Nu Sigma Nu.
LAWRENCE G. GETZ, New Orleans, La.; Alpha Epsilon Delta Pre Medical Society; Alpha Omega Alpha; Alpha Kappa Kappa.
EUSTACE STEVERS GOLLADAY, New Orleans, La.; Phi Chi.



First Row:

JACK ROBERT GOODMAN, Flushing, New York; Alpha Omega Alpha.
SERGIO G. GONZALEZ, New Orleans, La.
ROBERT D. HOLBERT, Ft. Worth, Texas; Alpha Kappa Kappa.

Second Row:

CHRIS F. JESSEN, San Francisco, California; Nu Sigma Nu.
ROGER N. KLAM, Monroe, La.
THOMAS WILCOX KLEIN, Stockton, California; Alpha Kappa Kappa.

Third Row:

RICHARD J. LEMEN, Lafayette, La.; Alpha Kappa Kappa.
JOSEPH NADELL, Elmhurst, New York; History of Medicine Society.
WARREN NAGATA, Los Angeles, California; Alpha Kappa Kappa.

Fourth Row:

THOMAS C. NAUGLE, New Orleans, La.; Phi Chi.
DARREL DEAN NEWKIRK, New Orleans, La.; Student A.M.A.; President, Tulane-L.S.U. Baptist Medical Fellowship; Smith, Kline & French Foreign Medical Fellow.
THOMAS M. PARKER, Austin, Texas.

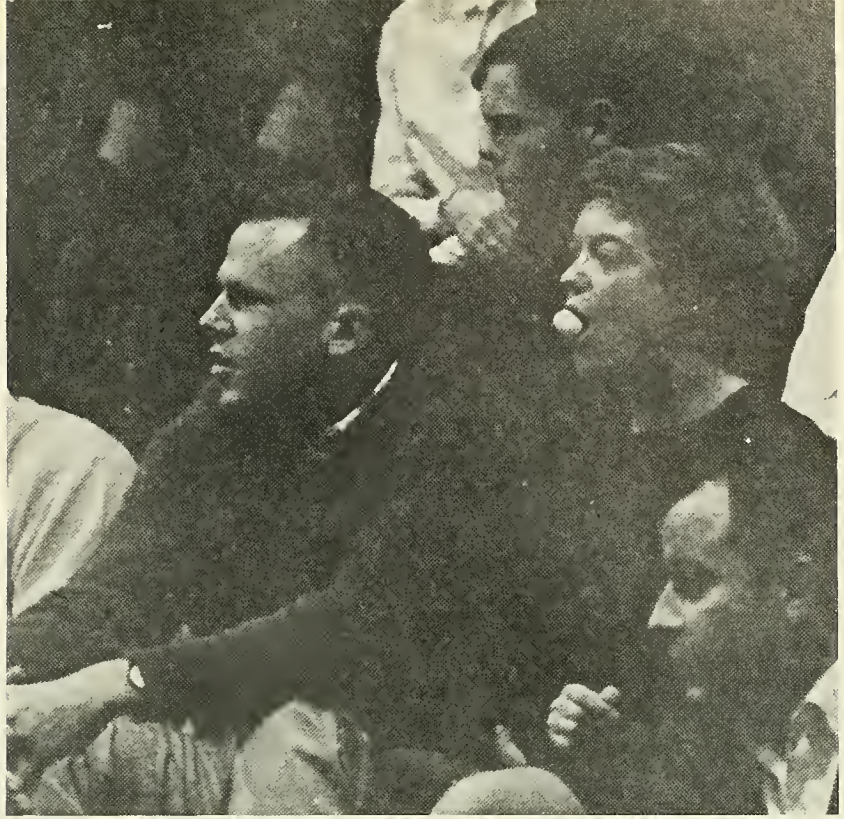

First Row:

HAROLD SAWELSON, Miami, Florida; Alpha Kappa Kappa.

IRA CLIFTON SKINNER, San Antonio, Texas; Phi Chi.

ROBERT E. SNYDER, Canton, Minnesota; President of Student A.M.A.; President of Alpha Kappa Kappa.

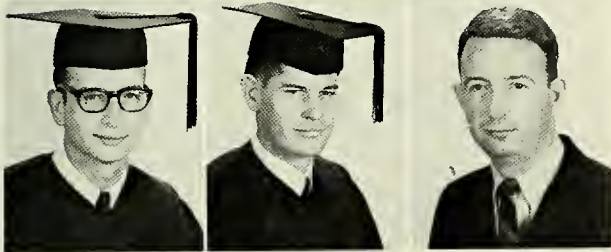

Second Row:

JOHN BRUCE STOLIAR, Dallas, Texas; President, History of Medicine Society; Phi Delta Epsilon.

KENT WEBSTER THOMPSON, Pasadena, California; Alpha Kappa Kappa.

MICHAEL H. WILLOUGHBY, Macon, Georgia; Phi Chi.

medical undergraduates

BRUNER B. BOSIO, JR., New Orleans, La.; Freshman

BILL HELVIE, Caracas, Venezuela; Freshman

JAMES CHESTER MOHLE, San Antonio, Texas; Sophomore.

CORBETT LEE PENTON, Corcoran, California; Freshman.



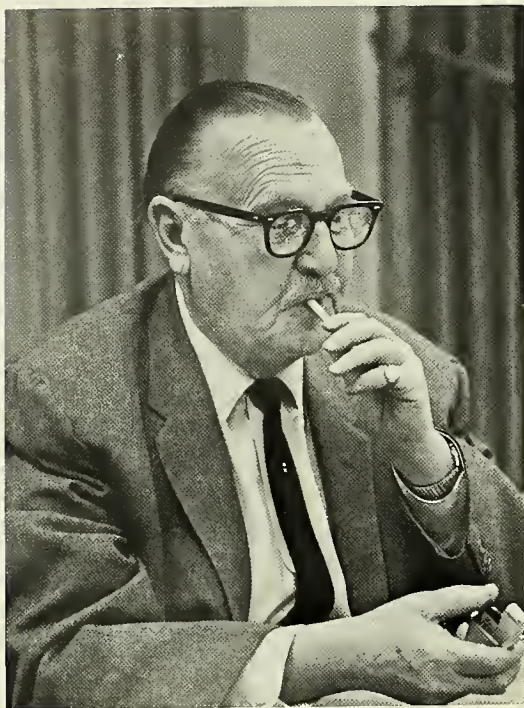

John P. Dyer, Dean, University College



David R. Deener, Dan, Graduate School

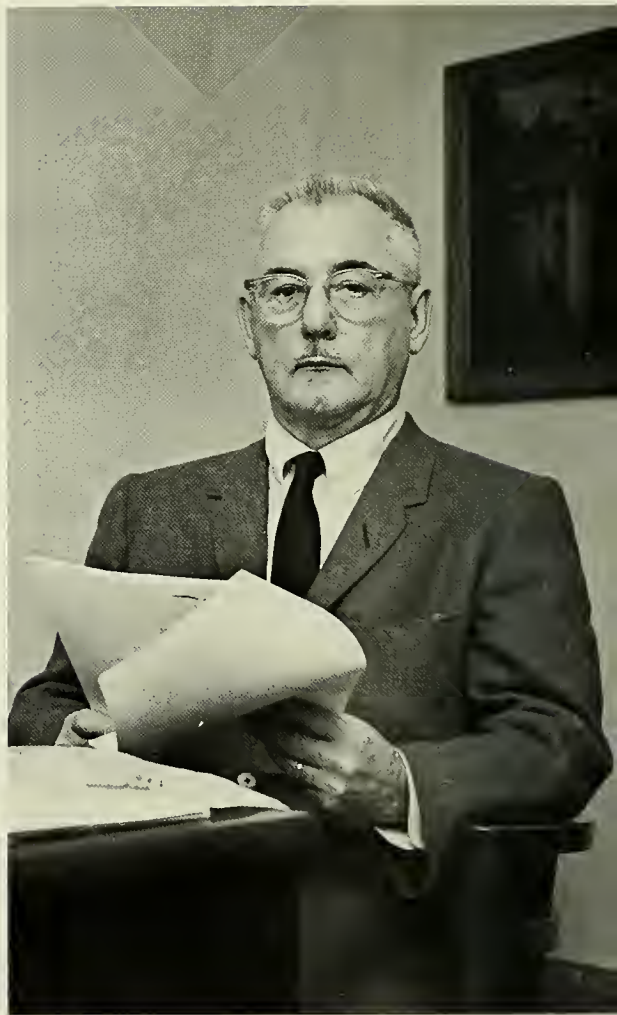

Walter L. Kindelsperger, Dean, School of Social Work

university college
graduate school
school of social work



graduate school



First Row:

SARAH BEAUMONT, Birmingham, Alabama; University College.

GRETCHEN DIANE BIROSAK, Chicago Heights, Illinois; Graduate School.

JOHN S. BROWN, Pampa, Texas; Graduate School.

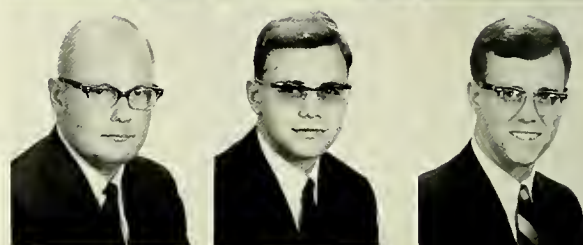

First Row:

JANE RITTENBERG GOLDRING, New Orleans, La.; University College.

CHARLES H. GOODMAN, Ft. Worth, Texas; Graduate School.

SAM G. HARRISON, Houston, Texas; Graduate School.

Second Row:

SUE B. BYRNE, Foley, Alabama; Graduate School.

DIANA THERESA DILEO, New Orleans, La.; Graduate School.

ARTHUR JAMES FOSTER, JR., Lubbock, Texas; Graduate School.

Second Row:

LEROY H. HAVERLAH, JR., Stockdale, Texas; Social Work.

PAUL M. HEIDGER, JR., Lakewood, Colorado; Graduate School.

REVA LUPIN, New Orleans, La.; University College.

Third Row:

SHEILA KATHERINE FULMER, Melbourne, Florida; University College.

RANDALL W. FUSSELL, Hazlehurst, Georgia; Graduate School.

CAROLYN GIFFORD, Mexico, D.F.; Graduate School.

Third Row:

LARRY MADDOX, Jackson, Mississippi; Social Work.

ECUHARD MANDELKOW, Hamburg, Germany; Graduate School.

HARVEY POWELL MARICE, Metairie, La.; Graduate School.

SPECIAL

DESIRE



First Row:

ETHELYN ORSO, New Orleans, La.; Graduate School

DONALD ROBERT SCHLATER, New Orleans, La.; Graduate School.

WILLIAM FOSTER WALKER, III, Alexandria, La.; Graduate School.



Second Row:

MADALYN WEINER, New Orleans, La.; University College.

TOYB WOLTER, Charlottesville, Virginia; Graduate School.



rotc



anchor and chain



Recognized for outstanding ability in Naval Science are, front row, M. Thiriot, J. Porter, R. Cosgrove; second row, D. Taylor, A. Griswold, M. Luca, L. Silver; third row, W. Munyon, B. Ludwig, J. Jinks, G. Miller, and E. Rebenneck.

pershing rifles

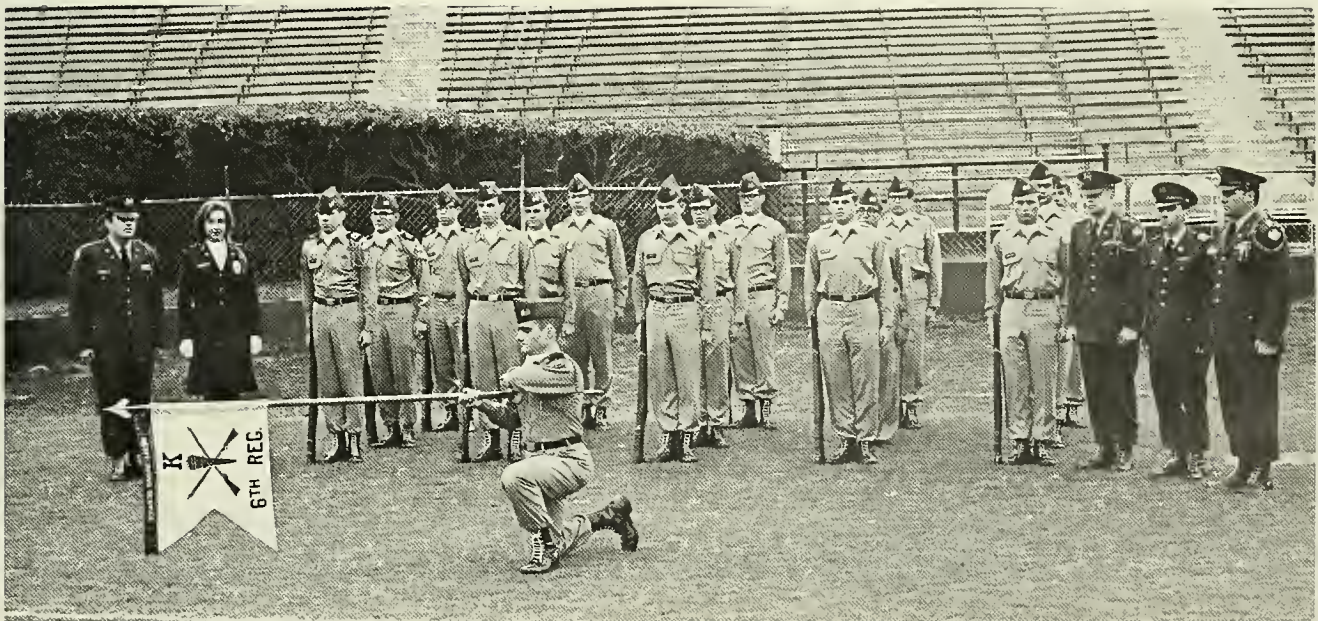

K Company 6th Regiment, Pershing Rifles, commanded by Cadet A. L. Watson (far left). Taylor Manson is the team's sponsor.

arnold air society

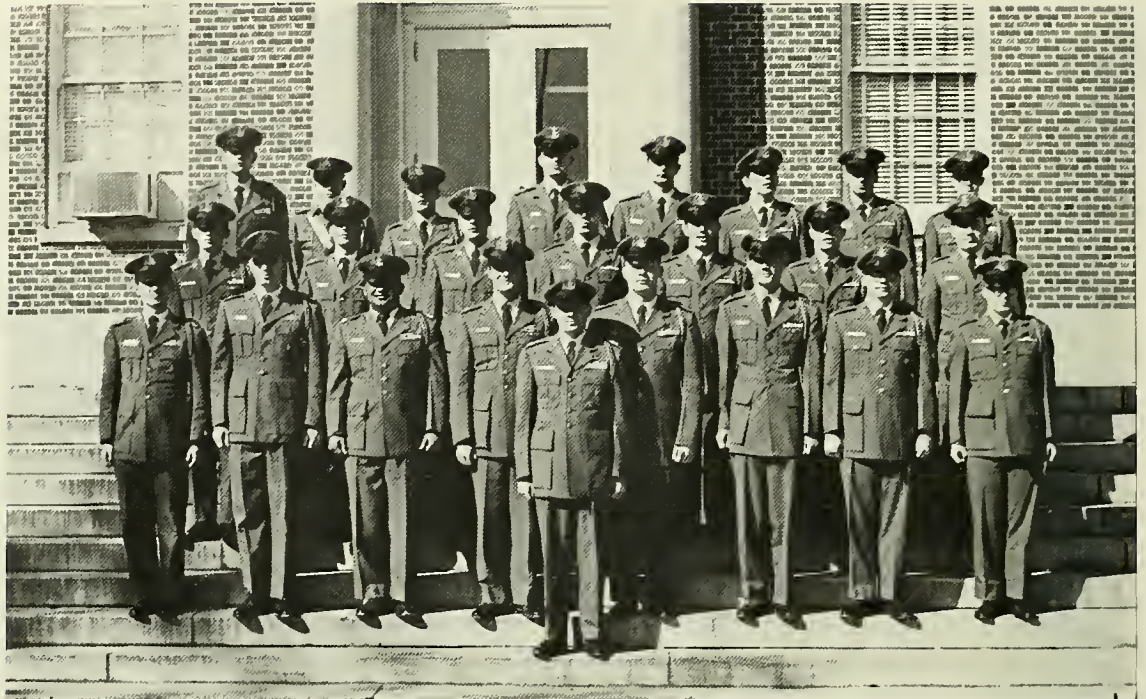

Commander of Arnold Air Society is Michael Frietag, front center. Pictured with him are the members of the Society, front row, left to right, Cadets H. Boasso, W. Talley, R. Decou, P. Brown, D. Womack, J. Bowers, J. Wilhelm, D. Kilpatrick. Second Row: R. Birmingham, W. Klenz, J. Oxenham, E. Mayfield, K. Ramsey, J. Devlin, C. Weeks. Third Row: R. Hawley, J. Bell, R. Gurtler, U. Pontius, T. Gerrets, J. McMillan, R. Bouvier, and D. Johnson.

scabbard and blade

Recognized for high achievement in military science in their respective branches of the ROTC are, front row, W. Klenz, C. Wicks, D. Kilpatrick, P. Diffley, R. Hardy, W. Bailey, D. Denning, P. Newsom. Second Row: J. Devlin, J. Bell, M. Dodge, G. Green, C. Becker, E. Odachowski, G. Sunderland, E. Haas. Third Row: R. Hawley, J. Bowers, J. Welsh, D. Simoneaux, B. Ludwig, T. Sawyer, J. Witmeyer.





Pictured from left are Capt. Henry H. DeLaurel, Navy; Col. Grady F. Rials, Army; and Lt. Col. John C. Yearwood, Air Force.

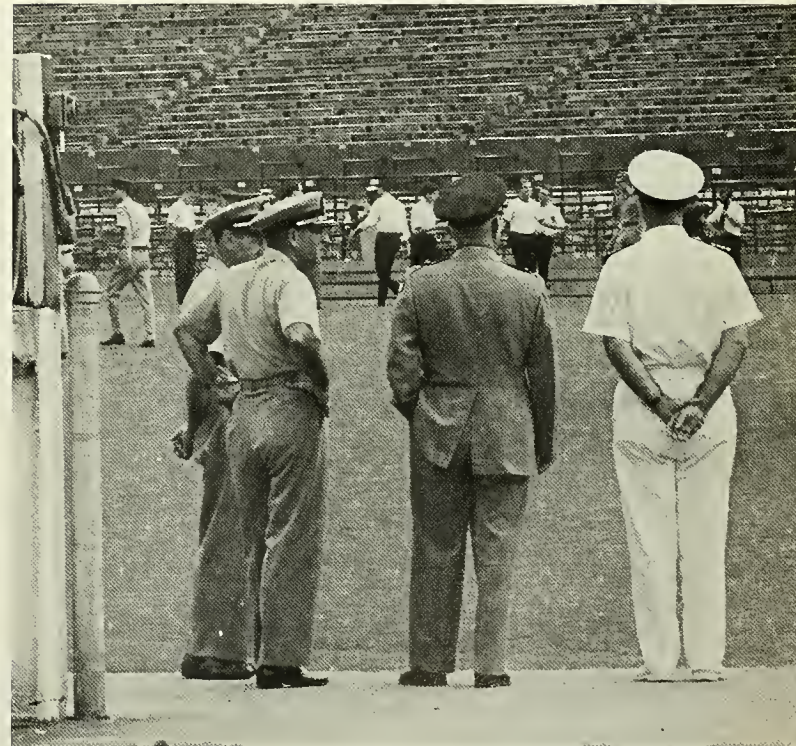

navy

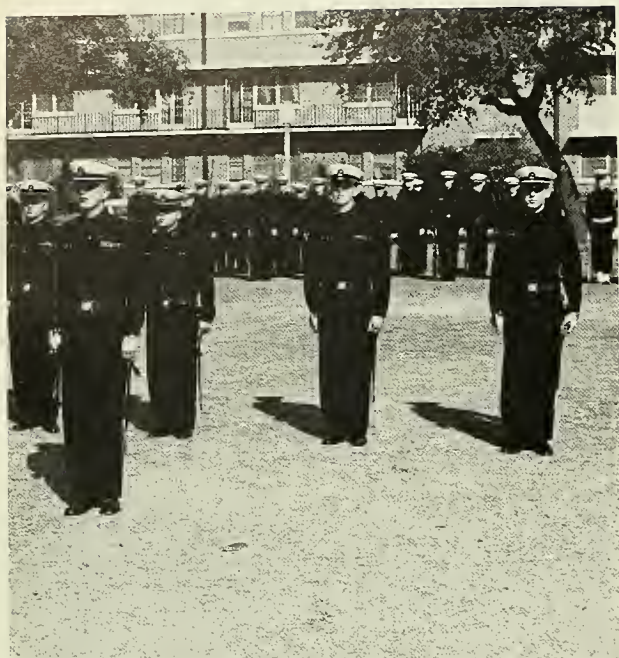

Battalion Commander William Munyon and his staff members, from left, J. Allen, E. Eustis, C. Keedy, and N. Bleier.



Commodores include (first row) Susan Heatherly, Brenda Gooch, Susan Shelton, Delia Wimberly, Jeanne Mollere, Aimee Locke, and Susan Shipman; (second row) Mary Brownfield, Susan Summers, Lee Covert, Jane Shelton, Sherry Dickenhorst, Claudette Stewart, Penny Pugh, Winnie Shrieve, Tina McAdoo, Duane Eagan, Laurie Fuge, Lisette Derbes, Karen Midkiff, Maggie Moore.

Navy Drill team, commanded by Albert James, passes in review.





Members of the Navy Color Guard are Midshipmen McCormick, Johnson, Mannin, and Brazier.

Navy Drum and Bugle Corps, commanded by Midshipman Bruce Ludwig, stands at attention.

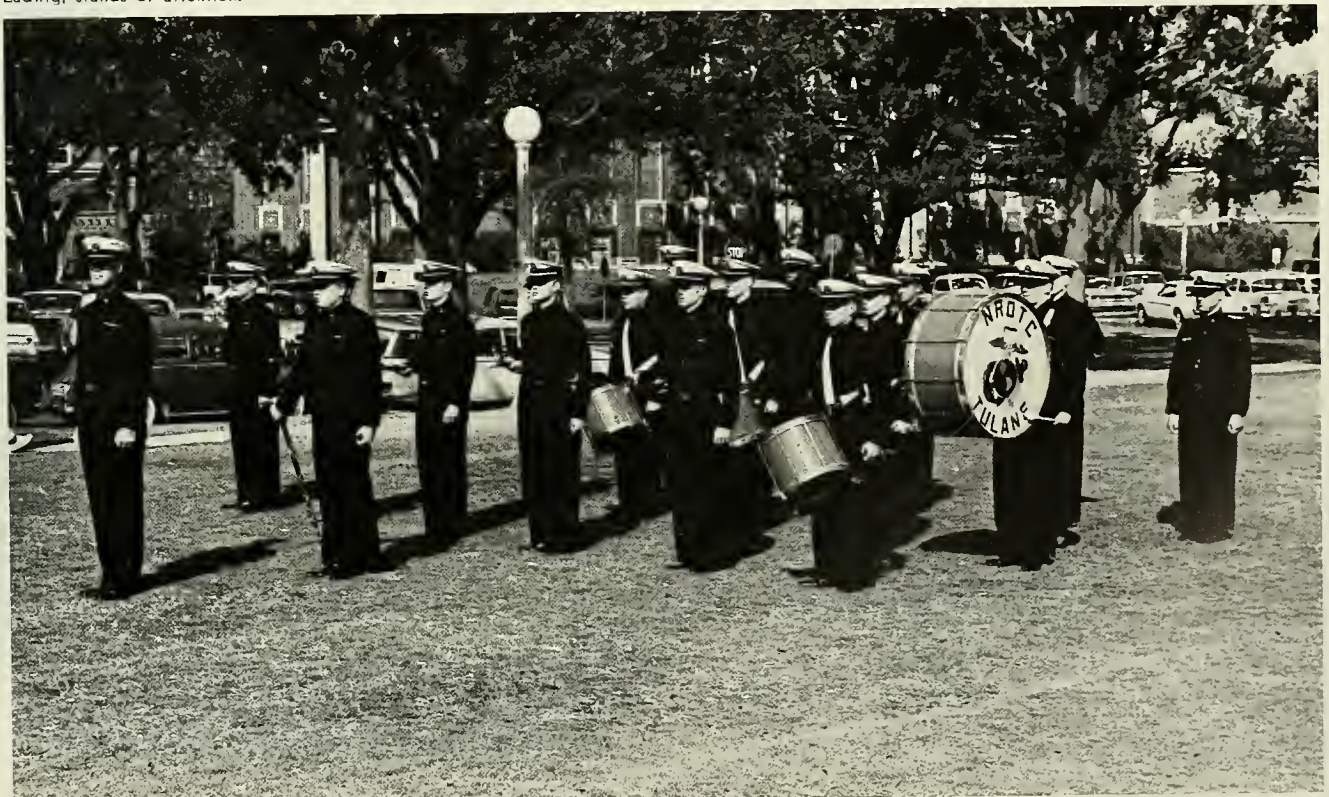

army



The Army's Distinguished Military Students include, front row, Cadets R. Kirby, R. Grede, T. Hardy, E. Haas, S. Adkins, and W. Bailey. Second Row: P. Newsom, J. Spalding, J. Melancon, M. Findley, D. Capretz, J. Myers, and T. White. (Not Pictured: D. Bryan).



Cadet Col. Robert Kirby and Sponsor Janice Parker and Staff.



Army ROTC Color Guard members Carl Weathington, John Witmeyer, Jeffrey Tyra, Alan Bookman, and William Smith.



Army ROTC Sponsors include, front, Molly Mullins, Ann Bucaro, Nancy Faubion, Pat Giglio, Barbara Edin, and back row, Martha Trickey, Janice Parker, Cindy Roberson, and Taylor Manson.



Army Drum and Bugle Corps called to attention by Cadet Captain Shelton Adkins (far right).



Color Guard: Cadets W. Shirley, P. Jones, D. Morris, and M. Eberhardt.

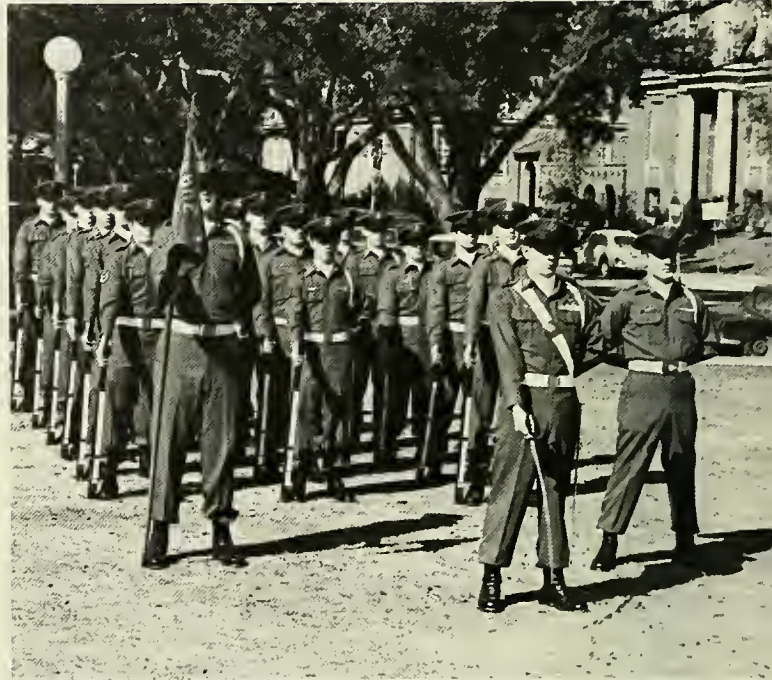

The "Sabre Jets," Air Force Drill Team, is commanded by Cadet John Bell. Guidon bearer is Robert Garland; Executive Officer is Glenn Gaudet.



Cadet Robert Hawley presenting his staff to the professor of aerospace studies.

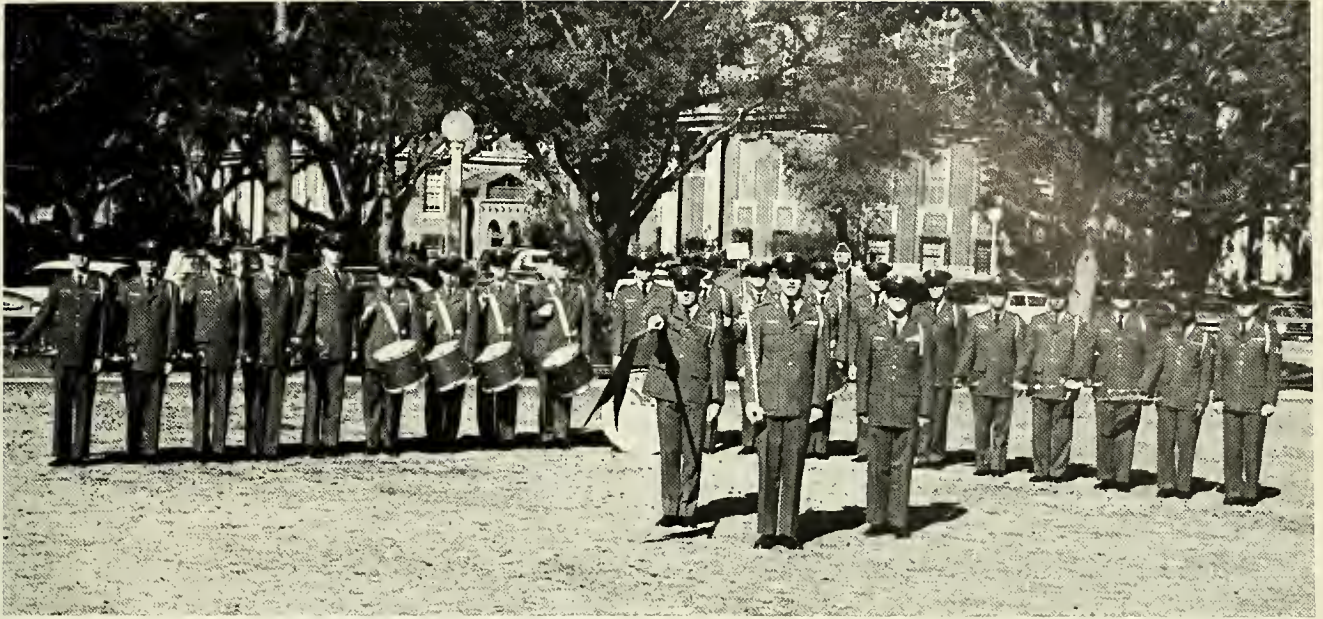

The "hellcats," Air Force Drum and Bugle Corps, commanded by Cadet Randy Gunter. Flanking him are Guidon Bearer Jim LeBauve and Executive Officer Gary Duker.

air force

Cadet officers being presented before a formal pass in review ceremony are, from left, Randy Gunter, Susan Mar-

land, Reynold Decou, James McGill, Paul Brown, and John Bell.



angle flight



Captain Robert Henry, Advisor to Angel Flight.

Angel Flight Officers are, **seated**, Susan Gold, Administrative Officer; Susan Marland, Commander; Linda Alexander, Executive Officer; **standing**, Jane Rush, Activities Officer; Susan Nagle, Information Officer; and Gretchen Hansen, Corresponding Secretary (Not pictured is Suzanne Dupuy, Comptroller.)



Members of Angel Flight are, **left, top to bottom**, Anne Riley, Madeline Furey, Caroline Dickey, Anna Baugh, Karen Killick, Sue Brignac, Anita Reas, Malin Davis; **center**, Christy King, Debby Brown, Mary Harrington, Sally Viner, Judy French, Andi Ravinett, Penny Chittim; **right**, Ann Affolter, Tinker Morrison, Nan Cohen, Ann Butterfield, Chotsie Collier, Mary Crilly, Louise Goldman, Sylvia Dreyfus.



clubs





"You say you only work when a photographer is around?"

Y CENTER PROGRAM

The Cosmopolitan Committee under Larry Wright is the University's contact group with the International students at Tulane. The group's activities have ranged from smorgasbord feasts like Fete Internationale to international nights in the Rathskeller. In addition, the committee has sponsored a program which places an American "Buddy" with each new student to help acquaint him with American life and campus activities.



"Just offering the study-weary Tulanians some oood clean fun"

"... but, I tell you, I love Negroes!"

"Two buttered what?!"





You'll wonder where the yellow went.

These two always go in for some kind of lagniappe.



What do you do with a full auditorium and no speaker?



Events which add a cultural flavor to the University Center program in the fields of film, literature, and the arts are presented by the Fine Arts Committee. Throughout the year, the committee under Norm Silber sponsored events such as the Fine Arts Film Series which features films from comedy to ballet. The committee also brings varied art displays to the campus which are shown on the mezzanine of the University Center.

To the Hospitality Committee falls the responsibility of making the students and visitors on campus feel at ease and welcome. The committee sponsors a weekly coffee with informal entertainment such as the Tulanians, the Young Singers from Guatemala, and Your Father's Moustache. Exam coffees are also held. Travel maps aid students in swapping rides home for the holidays, and also for exchanging rides to out of town football games. The committee members also sell tickets and usher for all University Center-sponsored programs and entertainment. The committee maintains the "for sale" board in the University Center for student convenience.

Lagniappes plans all University-sponsored dances, and began the year successfully with the largest Freshman Dance ever. Lagniappes also sponsored Spirit dances before every home game; most of the campus enjoyed Tulane's biggest and best Homecoming Dance, on the Steamer President, featuring Dionne Warwick. First semester ended with a "What Me Worry?" Dance to compensate for the weeks of hard study to come. Meg Burns, chairman, opened second semester with the Campus Lover Election and Dance, followed by a Basketball Spirit Dance, a Saint Patrick's Day TGIF, and other festivities.

U CENTER PROGRAM

"It'll be a quick ride home this year for Christmas."



"I've heard of holding up the fort, but this is ridiculous."



The Lyceum Committee's function is to provide the campus with big name speakers, outstanding lecturers, and to provide a forum where students may express their ideas on a wide range of local and national topics. Lyceum under Lenn Knapp has been especially active this past year. Major speakers included such men as Richard Nixon, Ray Sherer, John Ciardi, Hale Boggs, and Max Lerner. A Race Relations Series which included Leander Perez, and an Educational Forum was held by the local developments sub-committee of the Lyceum committee. The professor-exchange sub-committee compiled a list of professors who would be willing to lecture to other universities in the area. Free speech rallies were also sponsored throughout the year by the committee.



"Be careful, Mike, Meg's listening."



"Just preparing for another one of our small weekend parties!"



Tulane International.

The objective of the Padohad Committee is to publicize upcoming University events and holidays by means of banners and decorations in the Center. Padohad's new objectives of decorations and publicity have created a busy schedule for A. J. Friedman's committee. The theme for Hanging of the Green was "Christmas in Song". Also new and exciting was their "Final Fling" project. Publicity was especially heavy with banners telling of such events at Fete Internationale, the Lovin' Spoonful, and football games and other campus activities. Under the leadership of the Padohad Executive Board, the committee functioned efficiently and actively.

The Recreation Committee, as its name implies, has as its primary function to provide all types of recreational activities for Tulane students. This committee handles annual

tournaments in billiards, bowling, tennis, chess, bridge, and the other sports. The sponsoring of vacation trips and tours is a further function of the Recreation Committee. In addition to its activities on the Tulane Campus, this committee led by chairman Sam Levy sponsors delegates to the Regional Association of College Unions tournaments and contests.

The Spotlighters Committee spotlights talent on the Tulane University campus. The committee chaired by Jean Cooper has provided such shows as the Christmas Night at Tulane, the Lovin' Spoonful, and the Grapes and Allan Show. In addition, the committee has set up and maintained the two music listening rooms in the Center. There were also second semester plans for a Bridal Style Show.



"Magi's mob strikes again."

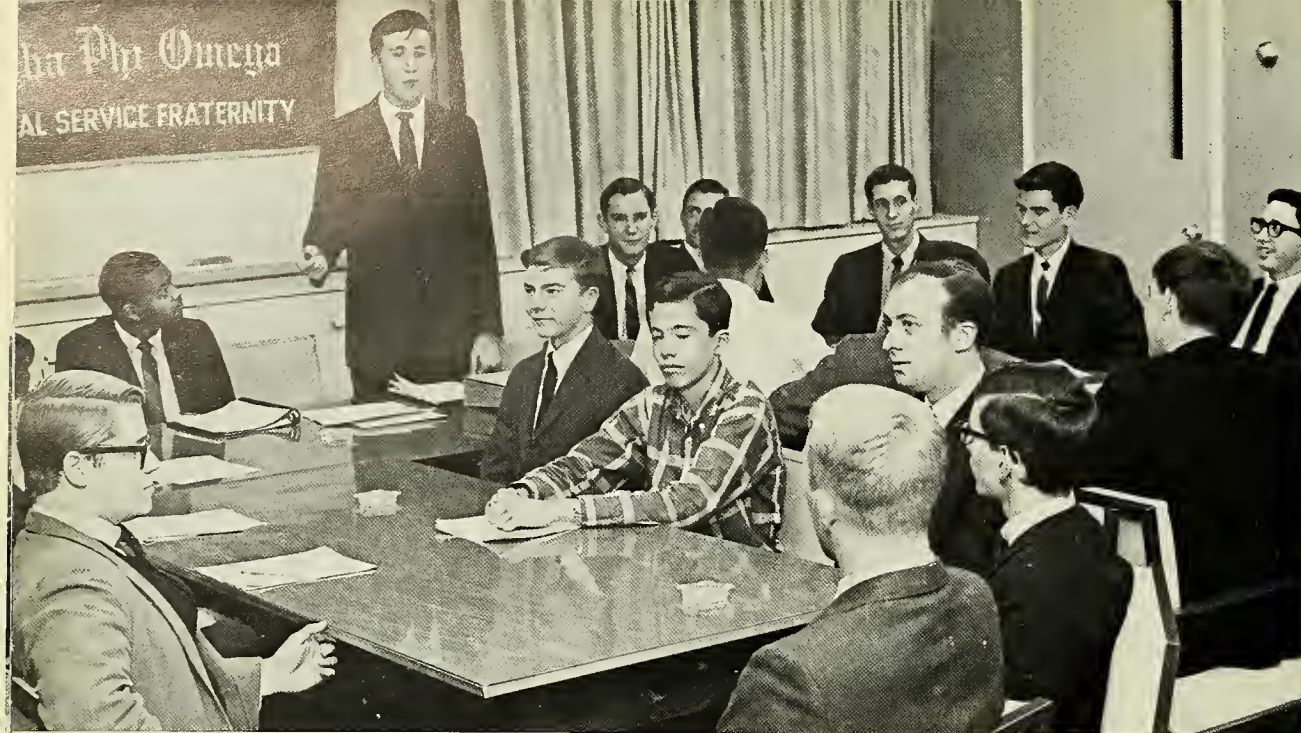

alpha phi omega

APO's purpose is to assemble college and university men in the fellowship of the Scout oath and law, to develop friendship, and to serve the school, community and nation. In its nearly 400 chapters college men of all races, religions, and creeds participate in APO activities. APO's many projects include an information booth at registration, Campus Carnival, and a Christmas project. It also serves as campus representative for the Red Cross, and is always a willing helper at various campus and community activities.

President
Vice-President
Vice-President
Recording Secretary
Corresponding Secretary
Treasurer

Max Van Gilder
Lawrence Silver
John Musser
Bill Yeager
Jay Robbins
Jeffrey Wright

circle k

Circle K is a service organization similar to the Kiwanis but operating on the campus. It is both a leadership and character-building group serving the campus and community. Circle K extends an opportunity to students for joint as well as individual participation in activities concerned with betterment of the campus and community.

Circle K also sponsors social events from time to time. This year Tulane's chapter acted as host to the Circle K Regional Convention. Organized internationally in 1952, membership now exceeds 5,000 throughout the United States and Canada. Circle K came to Tulane in 1955.

President
Vice-President
Secretary
Treasurer

Paul Daigle
Bill Clark
Bruce Fox
Steve Frazier





sailing club

The Tulane Sailing Club is one of the largest and most active groups on the campus. Activities such as novice cruises, skippers' races, beer and seafood parties, the annual Christmas party with Santa Claus, and novice training fill each and every member's calendar.

The racing team has also been busy this year, participating in the SEISA Centerboard Championships at Tallahassee, the Douglas Cup Regatta in Long Beach, the Shell Trophy at MIT, as well as hosting several invitational regattas on Lake Pontchartrain such as the Baldwin-Wood Memorial and the Sugar Bowl Regattas.

Commodore
Rear Commodore
Vice Commodore
Secretary-Treasurer

Art Seaver
Bromley Smith
Mike Sweeney
Mary Fayeth Rossiter

greenbackers

Greenbackers is the official spirit organization on campus, and has attempted to instill a positive attitude among the members of the entire student body by its many lively activities on campus. In one of its most active years as a campus organization, Greenbackers has sponsored and planned the following activities: well-attended pep rallies, and bonfires before the Cincinnati and LSU football games; a Spirit Dance (with Lagniappes); team send-offs; decorations for the goal posts; half-time shows for basketball games; and "Player of the Week" for both major and minor sports, just to name a few!!!! In addition Greenbackers sold spirit hats, and the Newcomb pins.

President
Vice-President
Secretary
Treasurer

Bob Whitehill
Maggie Moore
Edie Thomas
Buddy Lowenstein





barracudas

The Barracuda Swim Club promotes interest in form swimming and pageant planning and sponsors the Newcomb Intramural Swimming Meet.

Tryouts are held every fall, and the membership is based on skill in performing basic strokes and special stunts. There are approximately twenty five members in the club, and they swim for several hours each week. The new members, or "Baby Barracudas", are initiated as full members only after participation in the annual spring water ballet held in the Monk Simons Memorial Pool.

The April show, which had as its theme "Colors", highlighted the activities for the year.

President
Vice-President
Secretary

Sally Balch
Beth Day
Walda Fishman

athletic council

Every girl of the Newcomb student body is a member of the Athletic Association. The Athletic Council, composed of officers and representatives from all the sororities and independent groups on campus, plans and supervises competitive sports, team and individual, for the Athletic Association. Tournaments held throughout the year include volleyball, ping-pong, badminton, basketball, swimming, and softball. For the first time this year, an all girls' bowling tournament has been held. Points are awarded to the winners of each of the tournaments, and accumulate toward the Athletic Trophy. The Council also organizes the Student-Faculty games in volleyball and softball, which are greatly enjoyed by both groups.

President
Vice-President
Secretary
Treasurer

Susan Staub
Margie Nolan
Kathy McHugh
Mary Clare McEmery





asce

Established at Tulane's College of Engineering in 1933, the American Society of Civil Engineers today sponsors activities of many types for engineering students. At the bi-monthly meetings speakers and films concerning civil engineering are presented. The group has also organized field trips for its members to construction sites, offshore drilling rigs, and fabrication and industrial plants in the New Orleans area.

President
Vice-President
Secretary
Treasurer

Alvin Flettrich
Wally "Hotrod" Blessey
Tim White
Walt Brodtman

tulane

business society

The objects of the Tulane Business Society are to enhance the academic program of the Tulane Graduate School of Business Administration by promoting faculty student relations, encouraging the development of the future administration by supporting the academic program with a series of meetings of professional interest, and to provide a social framework for relaxation.

President
Vice-President
Vice-President
Secretary
Treasurer

H. C. Kilgore
I. J. Bremner
R. E. Shrieves
J. E. King
K. K. Singh





pre-law students association

The Tulane Pre-Law Students Association is in its first year as an organization on campus. Its purpose is to get students acquainted with the requirements needed for law school, and with the opportunities for law school graduates. Throughout the year, the group has had lectures, discussions and forums, and also documentary films. Some of the very successful speakers have included: Dean of Admissions at Tulane Law School; a Louisiana State Supreme Court Justice; and representatives from the F.B.I. and the New Orleans District Attorney's office. The year was climaxed by an annual banquet.

President
Vice-President
Secretary
Treasurer

David Bercuson
Rick Boutall
Jack Guttman
Bill Brumfield

pre-medical society

The Pre-Medical Society acquaints all undergraduate pre-medical students with the many different fields of medicine and to each of the field's respective problems. The Society is made up of students who are planning careers in medicine, and it serves to present current medical trends to its membership about which the undergraduate pre-medical student might otherwise be unaware.

Devoted to various phases of medical education, the society has sponsored lectures on various topics, such as med-school admission and internship. This year's full schedule of programs was highlighted by a program on schizophrenia presented by Dr. Heath.

President
Vice-President
Secretary
Treasurer

Neil M. Levine
Lyle Steven
Michael Finn
Bruce Fox





Oreades

Oreades is the Newcomb Honorary Classics group which meets throughout the year to promote an appreciation of the classics, to study the influence that classics have made on our life today, and also to sustain an interest in classical knowledge. The programs vary from fun ceremonies to interesting lectures like that of Mr. Shapiro. In December, Oreades celebrates the Roman pagan festival Saturnalia with Eta Sigma Phi.

Second semester each year, after initiation, the Club members have a luscious Roman Banquet which they prepare themselves. This banquet is usually held at the home of one of the members, and ends the year's activities.

President	Sandra Hollan
Vice-President	Janet Coppel
Secretary (town)	Anne Lavigne
Secretary (dorm)	Martha Sorrels
Treasurer	Sharon Kozlowski

la tertulia

La Tertulia, the Spanish honorary club at Newcomb College, promotes an understanding between the Spanish and American cultures, and maintains an active interest in the customs, literature, and art of Spain and South America. Meetings are held once each month, and the club's members converse in the Spanish language in an informal atmosphere, and present programs, such as lectures by Dr. Smither and Dr. Olivera. In addition, La Tertulia has a relationship with the Latin American Center at Loyola.

The annual activities include commemoration of Columbus Day, a Christmas fiesta, Pan American Day, and Cervantes Day. In addition, a Spanish banquet in a Mexican restaurant is held to inaugurate the new officers and members.

President	Sarabess Aronoff Topper
Vice-President	Anne Shiff
Secretary	Ricki Price
Treasurer	Regina Rogers





moot court

Law school training is incomplete without some experience in the practical presentation of a case in court. Ability in this phase of the work of the lawyer is obtained through the Moot Court program. The Moot Court at Tulane offers the qualified law student a chance to prepare and argue cases under actual courtroom conditions. For the purpose of the competition the student body in the two upper classes is divided into teams, or law firms, and the Justices of the Court are selected from these members on the basis of scholarship.

The high point of Moot Court competition occurs in the third year when the two teams surviving the elimination rounds are allowed to argue a case before the Supreme Court of the State of Louisiana.

President	Charles Stephens
Faculty Advisor	Professor Leonard Oppenheim

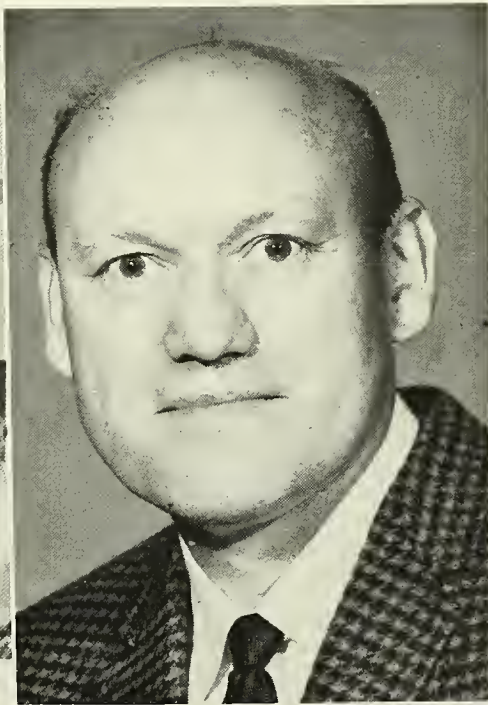

the fan club
part of the great
american pop society





inter-faith council

The Inter-Faith Council serves as a channel of communications among all University-recognized religious organizations. The membership of the Council consists of two representatives from each religious organization and, in an advisory capacity, the campus clergymen. The main programs of the Council have included a religious orientation procedure in the fall, and the sponsoring of major religious speakers during the year.

The year's activities were highlighted by a lecture by Mr. Erwin Canhan, editor of the Christian Science Monitor and honorary delegate to the United Nations. In addition, the Council helped with the International Gift Bazaar.

President
Vice-President
Secretary
Treasurer
Advisor

David Arehart
Bud Simmons
Heather Moreland
Vee Mirman
Reverend George Hopper

Gentle thursday



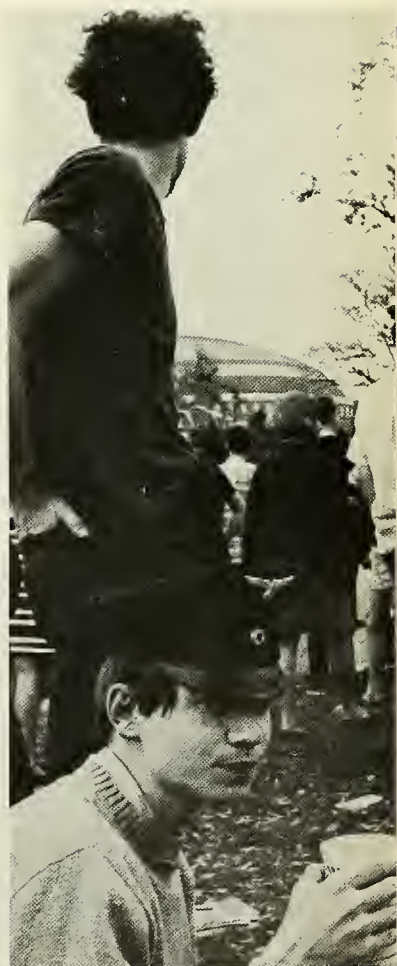











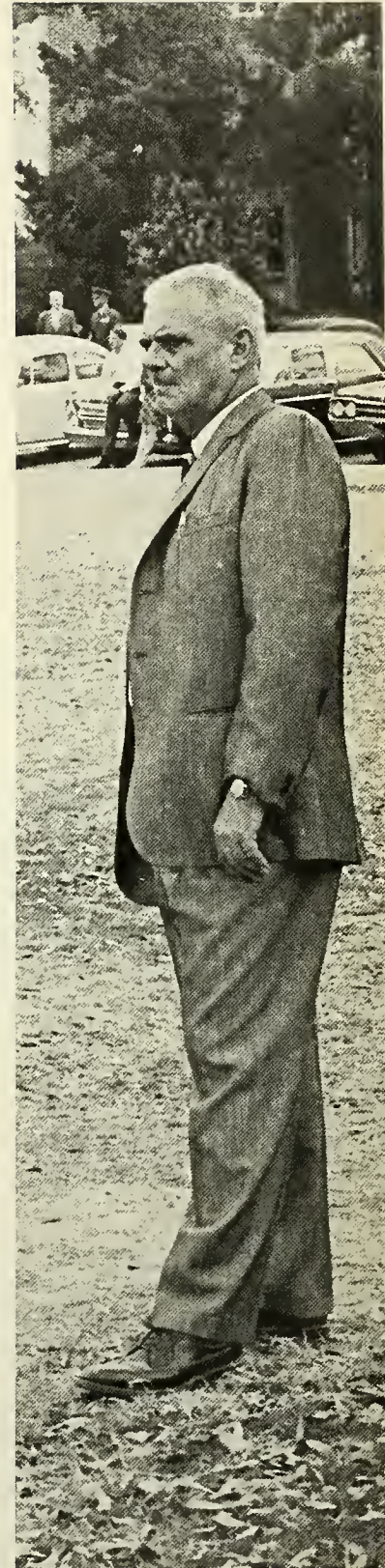

FOUR COMPLETE FASHION STORES

*"Where
Young Ideas
Take Shape"*

la Biche's

714 CANAL STREET
CARROLLTON
GENTILLY WOODS
WESTSIDE

GEORGE FARNSWORTH CONSTRUCTION CORP.

GENERAL CONTRACTORS

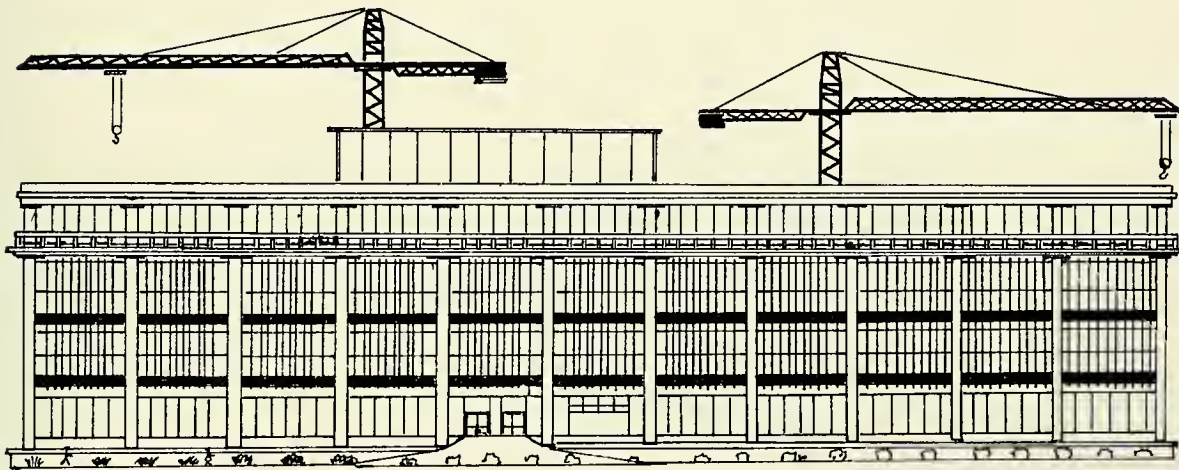

TULANE UNIVERSITY LIBRARY

NOLAN NORMAN NOLAN
ARCHITECTS

MUSIC BOXES NOVELTY MACHINES

All Types of Coin Operated Amusement Machines

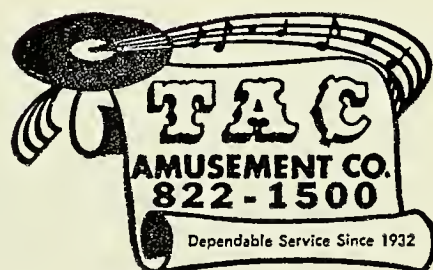

4102 WASHINGTON AVENUE NEW ORLEANS, LOUISIANA

CHRISTIANA BROTHERS

OF GRETNA, LA., INC.

WHOLESALE POULTRY

WHOLESALE FROZEN FOODS

366-1754

GRETNA, LA.

WHITNEY AVE.

college frocks 1020 Lowerline
861-7041

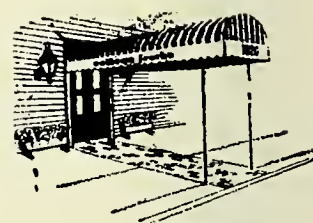

Compliments

of

**PERRILLIAT-RICKEY
CONSTRUCTION CO., Inc.**

GENERAL CONTRACTORS

New Orleans Office — 866-5496

1530 S. Rendon Street

Naborhud Washwoman

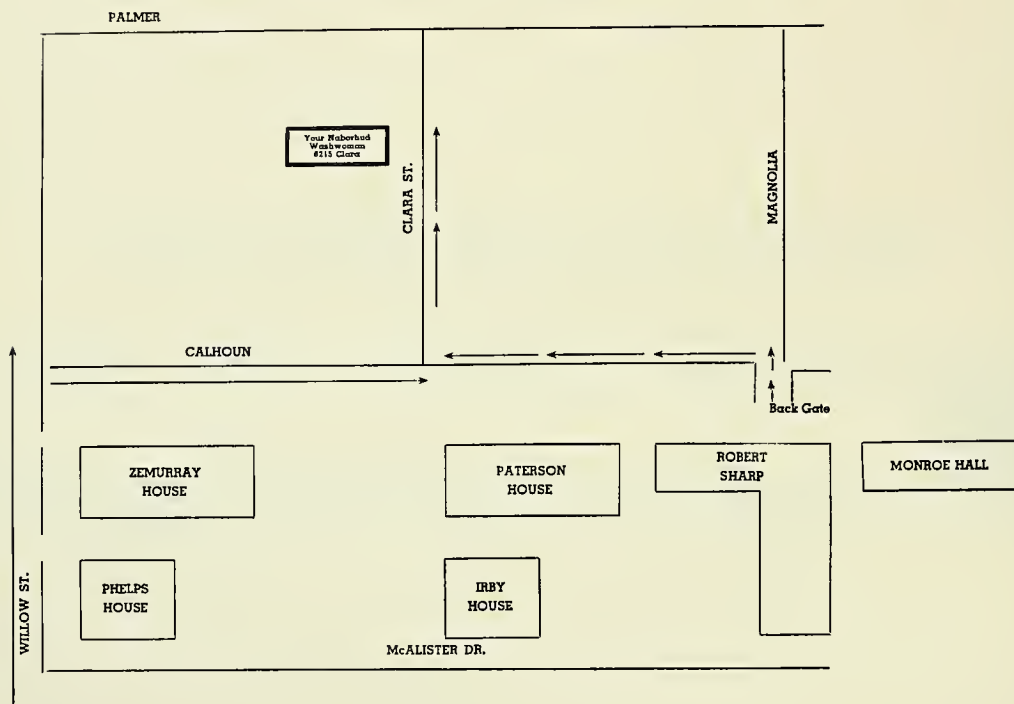

practically on campus
6215 CLARA ST. PHONE UN 1-2022

**Laundry and Cleaning within 5 minutes
walking distance of campus**

- We Cash Your Checks -



LOVELY THINGS REQUIRE GREAT CARE!

Relax and enjoy the confidence of knowing your garments will receive individual and detailed attention in the sure hands of Morrison's specialists. We can and will clean or launder anything. Satisfaction guaranteed or your money back. For all of your cleaning needs, call on Morrison's, "The House of Distinctive Dry Cleaning."

MORRISON'S EXCLUSIVE CLEANERS

BRUFF COMMONS CAMPUS BRANCH 861-7173

OTHER BRANCHES IN HAWTHORNE HALL AND WARREN HOUSE

MAIN OFFICE: 4114 SOUTH CLAIBORNE AVENUE 895-5765

A. S. Aloe Company of La., Inc.

“The World’s Largest Surgical Supply House”



The One Stop Source of Supply for the Physician,

Hospital and Clinical Laboratory



New Orleans Branch

52 2-7741-42-43-44

1425 TULANE AVENUE



Knowledge is the wing

The wing wherewith we rise above our difficulties, above the past.

Knowledge is a lifetime asset that no man can diminish. Treasure it, and it will give you a wider, warmer world. Your years at Tulane will bring it new scope, deeper meaning. Use it well, in peace and in prosperity, through all the years ahead.

Whitney
NATIONAL BANK OF NEW ORLEANS

MEMBER F.D.I.C.

R E A D Y W H E N N E E D E D S I N C E 1 8 8 3

Chalmette

Cleaners & Launderers

**ON THE
LOYOLA
CAMPUS
IN
BIEVER
HALL
and BUDDIG HALL**

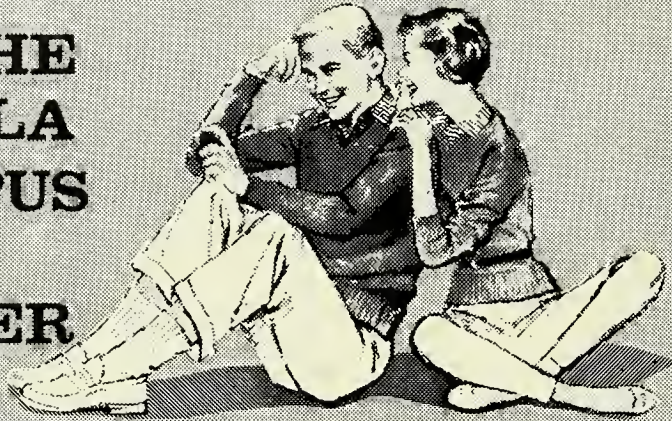

NEAR ALL UNIVERSITY BUILDINGS

This is your one-stop Chalmette branches for all your personal dry-cleaning and laundry needs . . . by the most experienced and largest dry-cleaning and laundry firm in the Metropolitan New Orleans area.

One-Day Service if desired. Special prices for Students, Faculty and Staff

Laundry —

Scientific Washing and Ironing, with each item returned to you hygienically clean and neatly packaged. Shirts beautifully finished, buttons replaced.

Dry-Cleaning —

to give your garments that just-bought look, the extra protection of truly professional dry-cleaning.

DeLuxe Dept. —

For those special garments — formals, gowns, dresses — the ultimate in fine cleaning and meticulous hand-finishing.

BIEVER HALL



BUDDIG HALL

QUALITY SINCE 1880

SCHOTT'S SAUSAGE

**Gives the
Flavor-Bloom of Freshness**

GIFT PACKAGES SHIPPED IN LARGE OR SMALL QUANTITIES

Catering To Restaurants, Hotels & Institutions



**IF IT SWIMS
WE HAVE IT**

BATTISTELLA'S SEA FOOD, INC.

SEAFOODS OF ALL KINDS

PRESTON J. BATTISTELLA
President

910 Touro Street
New Orleans, La.
WHitehall 9-2513

ARNAUD'S

"The House of Hospitality and Friends"

801-29 BIENVILLE STREET

OPEN FROM 11 A. M. to 12:30 A.M.

(AFTER MIDNIGHT)

GERMAINE CAZENAVE WELLS

Owner of Arnaud's Restaurant, daughter of the late Count Arnaud, founder of the restaurant that bears his name, as well as creator of many famous Creole and French dishes famed throughout the world.



ARNAUD'S—Selected the best restaurant of the South for the 2000th anniversary of the founding of the City of Paris.

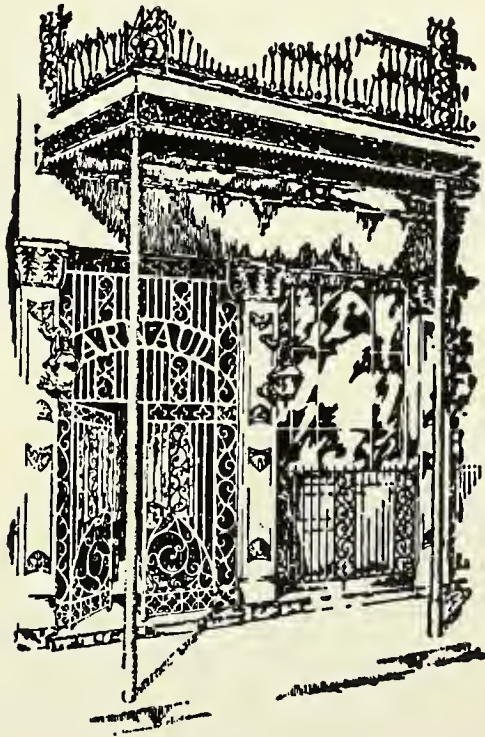

Few are the people who set foot on the sidewalk of New Orleans who do not seek to learn the location of Arnaud's and forthwith journey there to enjoy this famous cuisine. After partaking of a notable meal, guests frequently ask the derivation of a particular dish: "Is it French?" "Is it Spanish?" The answer is that it is a combination of the wizardry of the French with the art of Spanish to make Arnaud's masterpieces.

Restaurant Arnaud

AIR CONDITIONED

ACCIDENT AND HEALTH UNDERWRITERS, INC.

611 Whitney Bldg. — 529-5846

Administrators of Tulane's Student Accident and Sickness Insurance Plan

Full Time Student Coverage

DURING THE SCHOOL YEAR ONLY

Accident

The plan will pay any or all of the following whether confined or not, up to \$1,000.00 for each accident.

1. Medical and surgical treatment by a physician;
2. Hospital confinement;
3. Dental treatment made necessary by injury to natural teeth up to \$100.00;
4. Hospital miscellaneous expenses, services of a nurse or ambulance service up to \$200.00 for all such expenses.

Sickness

For each sickness requiring hospital confinement the plan will pay for any or all of the following up to \$1,000.00 for each sickness:

1. Hospital room and board up to the semi-private rate; but not to exceed \$16.00 per day.
2. Surgery up to \$200.00 per operation according to the schedule on file at the Health Service.
3. Physician's fees (other than surgery or post-operative care) up to \$5.00 per day.
4. The full cost of all other medical expenses, including ambulance expense, nurses' services, x-rays, drugs, dressings and laboratory tests up to \$200.00 for all such expenses.

DURING SUMMER VACATION PERIOD

Accident

For each accident requiring hospital confinement the plan will pay for any or all of the following up to \$1,000.00 for each accident.

1. Hospital room and board up to the semi-private rate, but not to exceed \$16.00 per day;
2. Surgery up to \$200.00 per operation according to the schedule on file at the Health Service.
3. Physician's fees (other than surgery or post-operative care) up to \$5.00 per day.
4. The full cost of all other medical expenses, including ambulance expense, nurses' services, x-rays, drugs, dressings and laboratory tests up to \$200.00 for all such expenses.

Sickness

Summer vacation period sickness benefits are the same as for the school year.
School year and summer vacation period are defined as follows:

"School year" shall mean that period from the orientation date for fall semester, to the last day of the succeeding spring semester. "Summer vacation period" shall mean that period from the last day of the spring semester to the orientation date for the following fall semester.

Annual Premium\$20.00

Exclusions are outlined in the student insurance brochure.

Optional Dependent Coverage offered for the first time

For additional information

Call: M. Walker Lyman, CLU
H. G. Lyman

Underwritten by

Continental Casualty Co.,
Chicago, Illinois



MB's Famous

V.I.P. Shop

has a world
of fashions for
the traditional
college male

And . . . these fashions reflect the distinctiveness and individuality for which this shop is rapidly becoming noted. Throughout the past year we've discovered, to our great gratification, (if we may speak so immodestly) that young men who know the best in traditional fashions are constantly coming to Maison Blanche for the types of clothing and accessories they prefer. We suggest that you, too, stop in next time you're down this way. You'll find that you'll be accumulating Extra Curricula points for the degree of being well dressed.

MB First Floor



MAISON BLANCHE
GREATEST STORE SOUTH

TULANE BOOKSTORE

IN THE UNIVERSITY CENTER

**Featuring A Complete General
Book Department and School Supplies**

AND

TULANE MEDICAL BOOKSTORE

IN HUTCHINSON MEMORIAL

Featuring All Medical Books and Medical Supplies

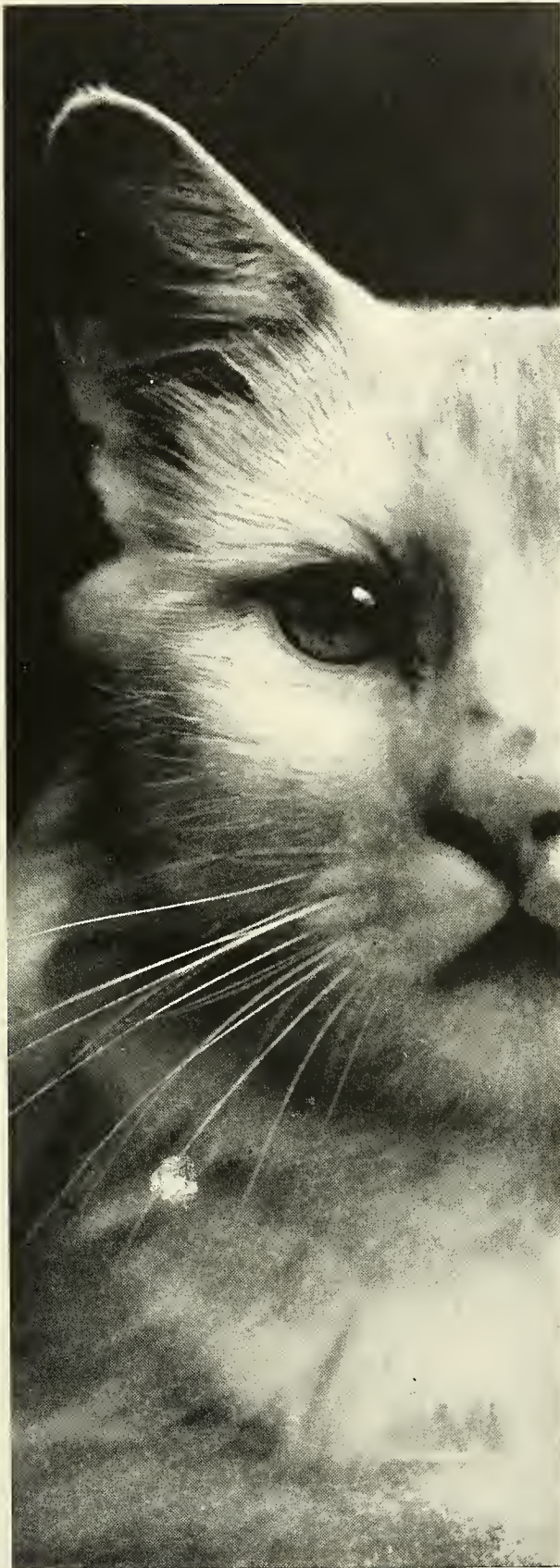

Eye catching . . .

- Art
- Letterpress Engraving
- Lithographic Plates
- Color Process Plates

ALL PLATES IN THE
JAMBALAYA
WERE PRODUCED BY

GULBENK
ENGRAVING
COMPANY

NASHVILLE, TENNESSEE

FORTY-FOUR YEARS OF SERVICE TO PRINTERS AND PUBLISHERS

-
-

BENSON PRINTING COMPANY

Complete Book Manufacturers

NASHVILLE 3, TENNESSEE

Leaders in Photography Since 1905

RAPPOPORT STUDIOS, INC.

Official Photographers, 1966 Jambalaya

489 Fifth Avenue
New York, N. Y. 10017

MUrray Hill 2-8880

Compliments of

TULANE UNIVERSITY

FOOD SERVICES

BRUFF COMMONS

UNIVERSITY CENTER

MEDICAL CAFETERIA

A WORD TO

College seniors and graduate students

You are on the threshold of one of the most exciting and important phases of your life . . . your career. Your reward for many hours of study will be a good position in your chosen field of endeavor. In other words, your future is unlimited. Why not protect it NOW?

PACE, Pan-American's College Estate plan, was designed just for you seniors and graduate students, to provide a fair amount of life insurance protection at an age when you benefit from lower rates. This is protection that will grow with you. And, we can guarantee that in future years we will sell you additional coverage regardless of health or occupational hazards.

Yes, we know you don't have funds enough to buy life insurance while in school. Most of us at Pan-American Life remember our undergraduate days when money was a scarce item. That's why we have built into the PACE plan a special deferred payment arrangement. It allows you to purchase a nominal amount of life insurance with the premium payment coming due after graduation, when you are located in that first big job.

There's a Pan-American agent near you. Why not give him a call, or write to our Special Plans Department in New Orleans for complete details of our unique PACE plan.

Pan-American Life Insurance Company
A MUTUAL COMPANY NEW ORLEANS, U. S. A.

Compliments
of
**FREEPORT
SULPHUR COMPANY**

Producers of Crude Sulphur

NEW ORLEANS

PORT SULPHUR

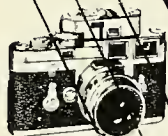

24-Hour

*Kodachrome
and
Ektachrome
film processing*

*Exclusively by
Eastman Kodak*

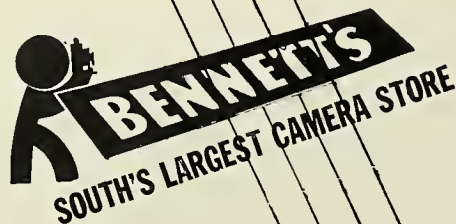

Buck Forty Nine
**PANCAKE &
Steak House**

6

LOCATIONS:

734 S. Carrollton Ave.

216 Bourbon

1801 Airline Hy.

63 West Bank Ex.

7980 Airline Hy., Baton Rouge



Also RICK'S PANCAKE HOUSE
2547 CANAL ST.



Costume de rigueur is not really necessary for banking at ICB

Come in your Bermudas, if you like. But do come see how beautiful we've tried to make New Orleans' newest bank. From comments, compliments, ooohs and ahhs, we believe that we have

succeeded in creating La Banque Magnifique in La Nouvelle Orleans! Next time you're in our city or neighborhood, come in and see how handsome . . . and helpful a bank can be.



MEMBER F.D.I.C.

INTERNATIONAL CITY BANK

AND TRUST COMPANY

DOWNTOWN OFFICE—321 ST. CHARLES AT UNION
UNIVERSITY OFFICE—FRERET AT JEFFERSON AVE.
NEW ORLEANS, LA. 70130

WHERE THE SMART NEWCOMB GIRL SHOPS - - -



The
Clothes-Horse
Inc.
7835 Maple Street

CASUAL CLOTHING
AT ITS BEST

"ONLY A MILE FROM
THE NEWCOMB CAMPUS"



a barn Full of dresses for
the young & young at heart

8110 HAMPSON ST. 50 PACES FROM CARROLLTON AVE.

RED BARN

subject index

ADMINISTRATION

Board of Administrators	235
Officers of Administration	236
Student Life	238

ANGEL FLIGHT	338
------------------------	-----

BEAUTIES	49
--------------------	----

CHEERLEADERS	102
------------------------	-----

CLASSES

Newcomb	242
Architecture	268
A & S	272
Business	304
Engineering	308
Law	316
Medicine	320
University College	324
Social Work	324
Graduate School	324

CLUBS

Athletic Council	346
APO	344
ASCE	347
Barracudas	346
Circle K	344
Fan Club	351
Graduate Business Society	347
Greenbackers	345
La Tertulia	349
Moot Court	350
Oreades	349
Pre-Law	348
Pre-Law	348
Sailing Club	345
TUCP	340

COMMODORES	332
----------------------	-----

COMMUNICATIONS	142
--------------------------	-----

FRATERNITIES	192
------------------------	-----

AEΠ	222
---------------	-----

ΑΣΦ	226
---------------	-----

ΑΤΩ	202
---------------	-----

ΒΘΠ	214
---------------	-----

Chi Phi Colony	228
--------------------------	-----

ΔΤΔ	206
---------------	-----

ΚΑ	198
--------------	-----

ΚΣ	208
--------------	-----

ΦΔΘ	210
---------------	-----

ΦΚΣ	194
---------------	-----

ΠΚΑ	196
---------------	-----

ΣΑΕ	212
---------------	-----

ΣΑΜ	218
---------------	-----

ΣΧ	200
--------------	-----

ΕΝ	204
--------------	-----

ΣΠ	220
--------------	-----

ΤΕΦ	224
---------------	-----

ZBT	216
---------------	-----

SORORITIES	166
----------------------	-----

ΑΔΠ	176
---------------	-----

ΑΕΦ	182
---------------	-----

ΑΟΠ	170
---------------	-----

ΧΩ	172
--------------	-----

ΚΑΘ	180
---------------	-----

ΚΚΓ	174
---------------	-----

ΦΜ	178
--------------	-----

ΠΒΦ	168
---------------	-----

ΣΔΤ	184
---------------	-----

SPORTS	62
------------------	----

Football	66
--------------------	----

Basketball	78
----------------------	----

Baseball	86
--------------------	----

Track	90
-----------------	----

Golf	94
----------------	----

Soccer	95
------------------	----

Tennis	96
------------------	----

Sailing	99
-------------------	----

Swimming	101
--------------------	-----

back words

this was a year
of words at tulane
spoken and printed
sincere and well thought
heard but too frequently ignored
of confused direction and inadequate communication
of study apathy
of student involvement
grieving the loss of theatre
cursing the design of the science block
asking the meaning of gentle thursday
this is the time
to question our own importance
at this period of desperation
at this hour of coldest peace
at this moment of why
to develop and maintain ideals—never to be compromised
to plan
to aim
to reach . . .



the editor



