JAMBALAYA

1920

The
Tulane University of Louisiana
Library
Given by
Miss Susie Keane
Book J27 Class 378.763
v.25 1920 R.B.R.

Susie B. Keane

Sept. 22, 1920.

TULANE UNIVERSITY
LIBRARY
NEW ORLEANS

TULANE UNIVERSITY
LIBRARY
NEW ORLEANS

EX LIBRIS

BENSON
PRINTING COMPANY
NASHVILLE

TULANE UNIVERSITY
LIBRARY
NEW ORLEANS

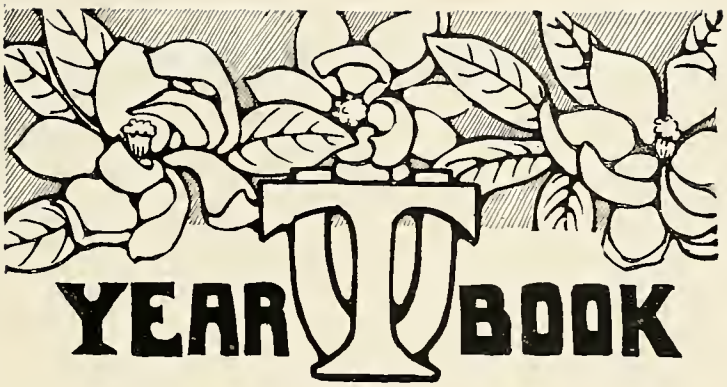

The JAMBALAYA

Tulane University of Louisiana

1920

FOREWORD

THE Board of Editors of the 1920 Jambalaya has attempted to make this volume a mirror of the student activities at Tulane. How well we have succeeded we leave the reader to judge. If some errors or omissions have occurred, it is hoped that you will not be too harsh in your criticisms.

THE UNIVERSITY
LIBRARY
NEW ORLEANS

IN MEMORY OF
STUDENTS AND ALUMNI OF
THE TULANE UNIVERSITY OF LOUISIANA
WHO GAVE THEIR LIVES IN THE SERVICE OF THEIR COUNTRY
IN THE GREAT WORLD WAR, 1914-1918

Mrs. Elizabeth Ansley
Dr. Jos. F. Baldwin
Miss Adele Belden
Henry O. Bisset
Dr. Hugh Z. Browne
Alvin A. Callender
David J. Chaille
Dr. Claude Dean
Arthur K. Diettel
Dr. L. B. Faulk
Everett S. Fick
Dr. William K. Field
L. G. Fleming
E. A. Free
Dr. Ralph W. Humphreys
Dr. Samuel D. Henderson
John W. A. Insinger
Gosta N. Johnson
Dr. Mortimer H. Jordan
A. C. Jones, Jr.
S. P. Kerne
W. F. Miltenberger
Dr. H. I. Moore
Robert J. Munn
Dr. Samuel F. Neal
Dr. Ray R. Niblack
R. W. Nolte
E. S. Ogden
W. Miller Owen
M. J. Picheloup, Jr.
P. J. Rupp
W. J. Sherwood
J. F. Ward
David Wiedman
Dr. Joseph J. Wilson

Dr. Melvin Johnson White
B.A., M.A., Ph.D.

TULANE UNIVERSITY
LIBRARY
NEW ORLEANS

DEDICATION

TO

Melvin Johnson White

PROFESSOR OF HISTORY
AND POLITICAL SCIENCE,
AN ABLE PROFESSOR, A
FRIEND OF THE STUDENT,
AN ARDENT SUPPORTER
OF ALL COLLEGE ACTIV-
ITIES, AND ABOVE ALL A
MAN, THIS, THE TWENTY-
FOURTH VOLUME
OF THE

JAMBALAYA

IS AFFECTIONATELY
DEDICATED

Order of Books

Faculty I
Campus II

Senior - - - III
Junior - - - IV
Sophomore - - - V
Freshman - - - VI

Feature - VII
Fraternities - VIII
Organizations IX

Athletics - - - X
Jamb-Junk - - - XI

TULANE UNIVERSITY
LIBRARY
NEW ORLEANS

FACULTY

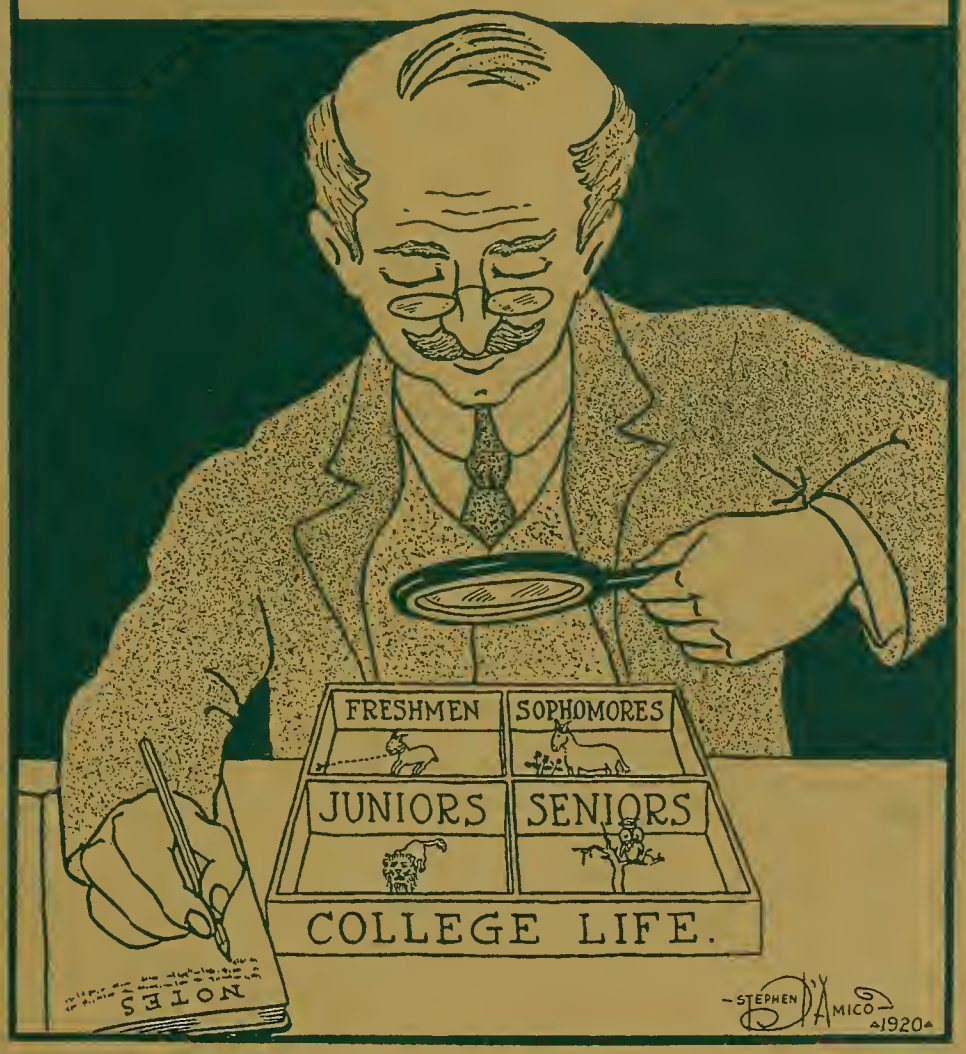

54103

TULANE UNIVERSITY
LIBRARY
NEW ORLEANS

Albert Bledsoe Dinwiddie, A.M., Ph.D., LL.D.
President of the University

Edward Ambrose Bechtel, A.B., M.A., Ph.D.
Dean of College of Arts and Sciences

Douglas Smith Anderson, B.E., M.E.
Dean of the College of Technology

Charles Payne Fenner, B.S., LL.D.
Dean of College of Law

Morton Arnold Aldrich, B.A., Ph.D.
Dean of College of Commerce and Business Administration

PIERCE BUTLER, B.A., M.A., Ph.D.
Chairman of the Faculty of Newcomb College

Officers of Instruction

ALBERT BLEDSOE DINWIDDIE, A.M., PH.D., LL.D.
President of the University

ROBERT SHARP, A.M., PH.D., LL.D.
President Emeritus

SELMA ABRAMS
MORTON ARNOLD ALDRICH, PH.D.
GEORGE OCTAVE ALLAIN, JR.
VIOLA MURPHY ALLEE, A.M.
DOUGLAS SMITH ANDERSON, M.A.
CLARA GREGORY BAER
BRUCE BAIRD
ROSA JACKSON BAXTER, A.M.
EDWARD AMBROSE BECHTEL, PH.D.
ELLINOR HELENE BEHRE
CHAS. WILLIAM BEIN, B.ARCH.
HOMER W. BORST
HARRIET AMELIA BOYER
GEORGE STEWART BROWN, M.D.
WILLIAM PRENTISS BROWN, A.B., A.M.
CUTHBERT BUCKNER
MARY WILLIAMS BUTLER
PIERCE BUTLER, PH.D.
A. H. BUTTS
NICHOLAS CALLAN, A.B., LL.B.
JOSEPH WALTER CARROLL
J. HARRY CLO, PH.D.
REGINALD SOMMERS COCKS, A.M.
JOSEPH COLLINS
WILLIAM HENRY CREIGHTON, U. S. N.
WINNIFRED DAVIS DALY, A.B.
CLARA DEL VALLE
DONALD DERRICKSON, C.E.
CHARLES BARBER DICKS, JR.
CHARLES EDWARD DUNBAR, JR., A.B., LL.B.
LIONEL CHARLES DUREL, M.A.
JOHN LYNN EBAUGH, JR.
MEYER EISEMAN
CHARLES PAYNE FENNER, B.S., LL.D.
FELIPE FERNANDEZ, A.B.
GIUSEPPE FERRATA, DOC.MUS.
ELIZABETH VICTORIA FISCHER, A.B.
OTTO FINCK
JOHN MADISON FLETCHER, PH.D.
RUFUS EDWARD FOSTER, LL.D.
RAYMOND FREAS, PH.D.
LYDIA ELIZABETH FROTSCHER, A.M., PH.D.
WALTER LOUIS GOLDSTEIN, A.B.
JENNIE ALNEY GORE
ELEANOR MCMAIN
ALPHONSE MARIN LAMESLEE, B.L. A.M.
LEON RYDER MAXWELL, A.M.
ROBERT LEONVAL MENUET, B.E.
FRED I. MEYERS
CLARA MARIE DEMILT, A.B.
HAL WALTERS MOSELEY, M.SC., M.A.
EDMUND MOSS, M.D.
ANN HERO NORTHRUP, A.M.
ELLIOTT JUDD NORTHRUP, A.B., LL.B.
LILLIAN FLORENCE PARKER, PH.D.
WILLIAM PARKERSON
CARL E. PARRY, A.B., PH.D.
BEAUREGARD PERKINS, JR., A.B., B.S.
PORTIA PIERCE RANDOLPH, A.B.
JOHN CHRISTIAN RANSMEIER, A.M., PH.D.
JOHN EBLEN RAU, B.E.
MARY RAYMOND, A.B.
ELEANOR ELMIRE REAMES, PH.D.
RUTH HARNEY REBOUL, A.B.
GEORGE W. REESE
EDNA FLOTTE-RICAU
CAROLINE FRANCIS RICHARDSON, A.M.
LILLIE RICHARDSON, A.M.
LUCY RICHARDSON
ERNEST HENRY RIEDEL, A.M., PH.D.
JAMES MARSHALL ROBERT, B.E.
MYRA CLARE ROGERS, A.B., A.M.
AMELIE ROMAN
RENE SALOMON
ADOLPH KAUFMAN SCHARFF
LESTER DANIEL SCHARFF
RALPH JACOB SCHWARTZ, A.M., LL.B.
LEONARD CASE SCOTT, PH.D., M.D.
MARY MALLARD SEAGO, A.B.
GRANVILLE CLARK SEWELL
MARY GIVEN SHEERER
LILLIAN SHELLEY
GERTRUDE ROBERTS SMITH
ISABELLA STIRLING SNODGRASS, A.B.

Mary Cass Spencer, M.Sc.
Percival Stern, B.E.
Imogene Stone, A.M.
Dagney Sunne, Ph.D.
John Daniel Grace
William Benjamin Gregory, M.M.E.
Carl Andrews Hanson
Mary Leal Harkness, Ph.D., Lit.D.
Esther Finlay Harvey, A.B.
Max Heller, M.L.
Herman Fair Hustedt
Edward David Jones, A.M., Ph.D.
John Smith Kendall, A.M.
Clara Lewis Landry, A.B., A.M.
Emily Langham, B.Des.
Stephen Ivan Langmaid, A.M., LL.B.
Monte Mordecai Lemann, A.B., LL.B.
William Alvin Love, A.B., M.Ph., M.D.
Chandler Clement Luzenberg, B.S., LL.B.
Guy Van Winkle Lymann, C.P.A.
James Adair Lyon, A.M., D.Sc.
John MacLaren McBryde, Ph.D.
Matthew T. McClure, Jr.,, M.A. Ph.D.
Irene Agnes McCulloch, Ph.D.
Elizabeth May McFetridge, A.B.
Archibald Magill Suthon, A.B.
Auguste Joseph Tete, B.E.
Susan Dinsmore Tew, Ph.D.
Delvaille Henry Theard, LL.B.
Joseph Jean Torre, B.E.
Lota Lee Troy
Charles Joseph Turck, A.M., LL.B.
Edward Henry Walsdorf
Alice Weddell
Walter C. Weidler, A.M.
Samuel W. Weis
Maude Virginia Westbrook
Melvin Johnson White, Ph.D.
Philip H. Wilkinson
Charles Samuel Williamson, Jr., M.S.
James Edward Winston, M.A., Ph.D.
Virginia Reese Withers, A.B.
Annie Miriam Wood
Ellsworth Woodward
William Woodward

*Exclusive of instructors in the Medical Colleges.

CAMPUS

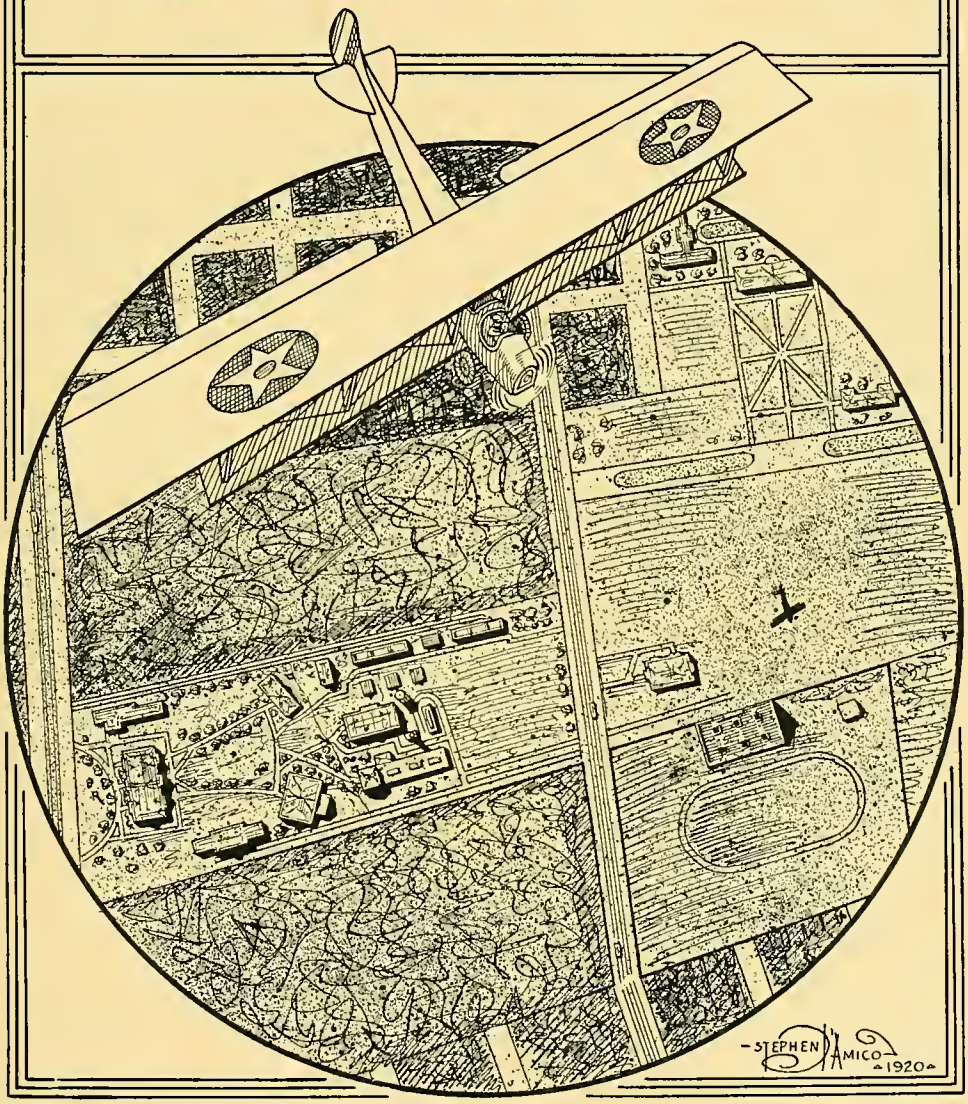

GIBSON HALL

THE TULANE UNIVERSITY OF LOUISIANA
NON SIBI SED SUIS

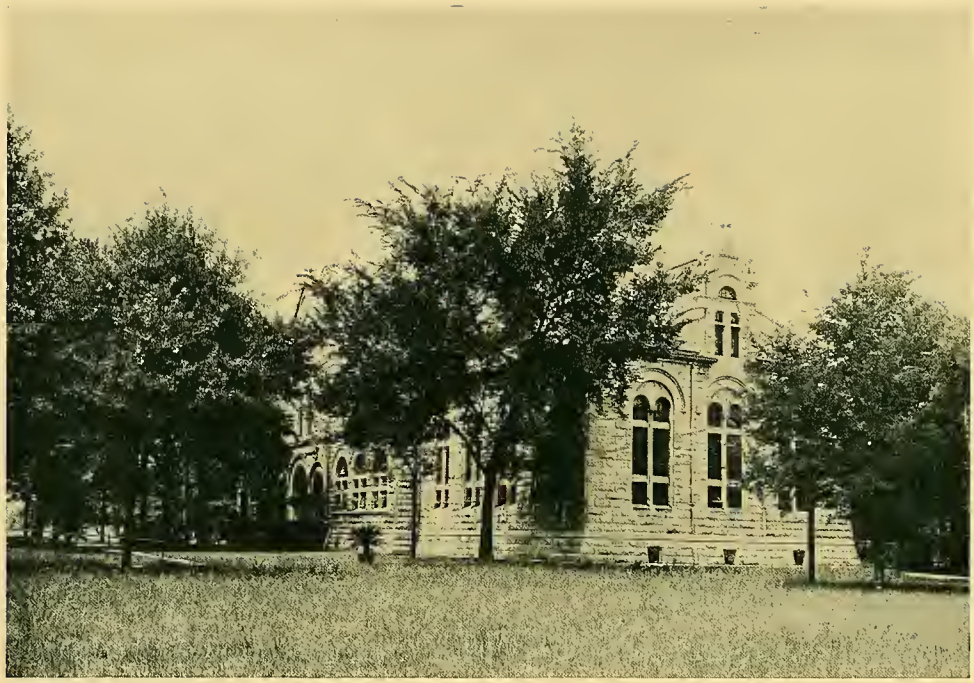

TILTON MEMORIAL LIBRARY

THE TULANE UNIVERSITY OF LOUISIANA
NON SIBI SED SUIS

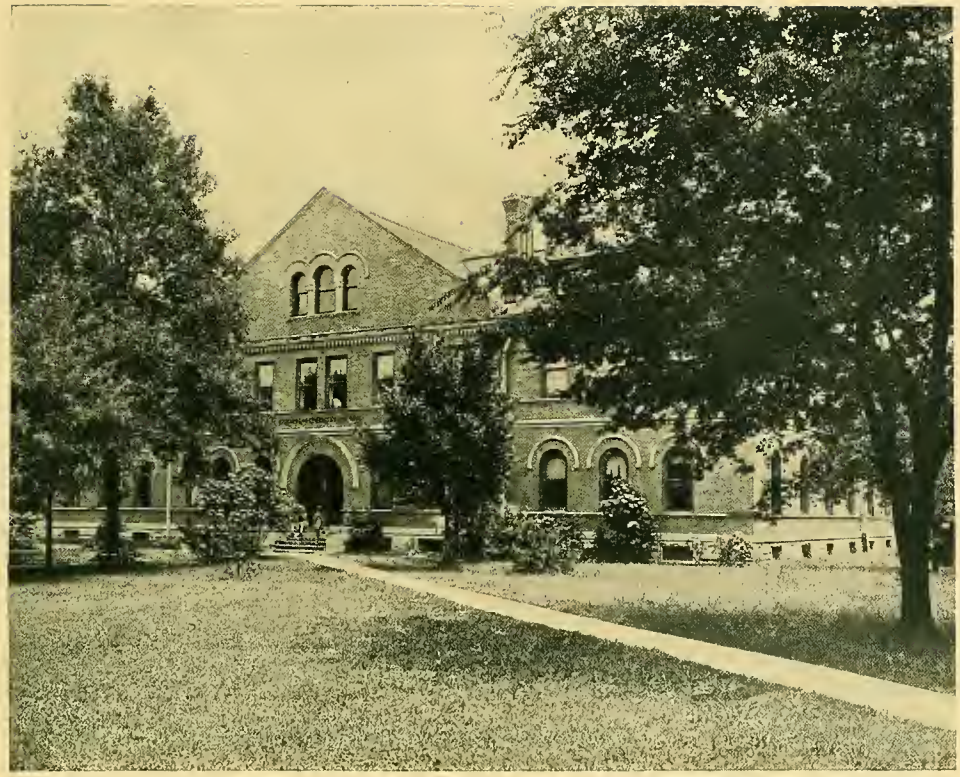

RICHARDSON CHEMISTRY BUILDING

THE TULANE UNIVERSITY OF LOUISIANA
NON SIBI SED SUIS

PHYSICS BUILDING AND REFECTORY

THE TULANE UNIVERSITY OF LOUISIANA
NON SIBI SED SUIS

NEWCOMB COLLEGE DORMITORY

THE TULANE UNIVERSITY OF LOUISIANA
NON SIBI SED SUIS

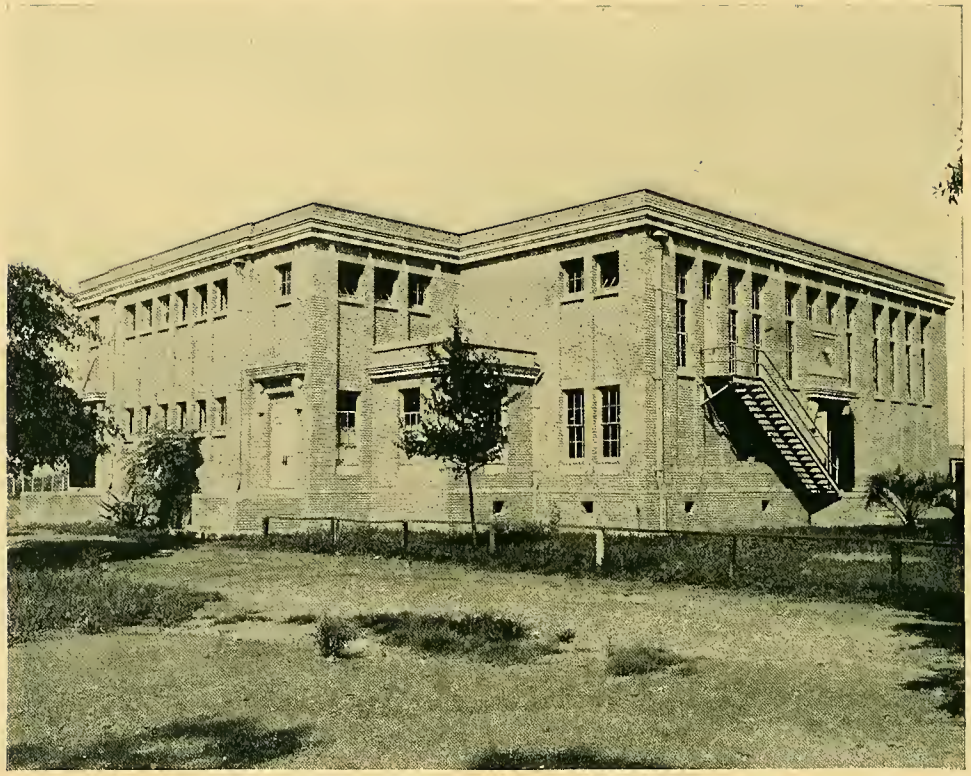

GYMNASIUM

THE TULANE UNIVERSITY OF LOUISIANA
NON SIBI SED SUIS

SENIORS

Newcomb Senior Class History

THE Historian, pen in hand, sits down to write her class history in the time-honored fashion. And this is how she goes about it: She gathers together old JAMBALAYAS from years past, and anxiously and dutifully reads all the other class histories that have gone before hers. She decides to be original, but, upon due reflection, comes to the conclusion that her predecessors have stolen her thunder. It remains for her to be truthful, modest and exact. Moreover, she must hasten to complete the history before it is finished—which may sound like one of Oscar Wilde's parodoxes, but merely means that the JAMBALAYA, in its haste to go to press, cannot wait until the Senior Class has properly commenced and thus completed the most important part of its history.

The Historian, then, is confronted with various problems. Dare she affirm that 1920's invincible basketball team accomplished the unheard-of feat of winning the cup for three successive years, when the last victory is yet to come? Shall she boast of performances in dramatics, debating, and the like, when the story is yet in the making? Were it not safer to return to our Freshman year and, after a careful study of statistics, prove that we already showed signs of unusual promise; to meditate upon the glories of our Sophomore year, when we first won the basketball cup, had more people in Dramatic Club play, and every other activity, than any other class; and, finally, to rehearse the glories of last year? That, surely, is the accepted method of procedure. Still, statistics are boring, and 1920, no matter though we should like to believe it, is not the first class to achieve these things. We maintain that it is an exceptionally good class, but then there have been others, many others, and, of course, there will be still many more whose trail of glory will be as wide as ours. What we have done, we have done well; but, after all, the things we have done are not the things that count the most. It is what we have been. And that is where 1920 comes into her own. It is a good class because the girls are unusually fine. And there you have it. There's nothing the matter with the Senior Class. It's all right.

Newcomb Seniors

CONSEULO D. ABAUNZA . . . . . New Orleans, La.

Alpha Delta Pi; N. A. A. (1, 2, 3, 4); Latin Club (1, 2); Debating Club (3).

"To any class of any kind she'd be an acquisition;
She's amiable to everyone—it's just her disposition."

IMOGENE BARRETT . . . . . New Orleans, La.

Dramatic Club (2, 3, 4), Stage Manager (2); Y. W. C. A. (1-4); Field Day (2, 3); N. A. A. (2, 3, 4); Debating Club (2, 3, 4); History Club (4); Latin Club (4); Class Secretary (4).

"Quiet and serene is our friend Imogene;
A more studious person you scarcely have seen.

DOROTHY AMELIE BECNEL . . . . . New Orleans, La.

"In the winter when she's working, "Becky's" very mild,
But when the winter's over, she's quite a different child."

FREDA BOURDETTE . . . . . New Orleans, La.

"Though a hackneyed expression, I'm sure 'twould be meet
In speaking of Freda to say that she's sweet."

Newcomb Seniors

ANDRINA E. G. BRADFORD . . . . . New Orleans, La.

"Andrina's very quiet, and Andrina's also quite . . ,
Well, if we only knew her better, then we'd know just what to write."

MARION BROWN . . . . . New Orleans, La.

Kappa Alpha Theta; Theta Delta Alpha; Y. W. C. A. (1, 2, 3, 4); French Circle (3, 4); N. A. A. (1, 2, 3, 4); Glee Club.

" 'Brownie's" very peaceful, no excitement she'll create;
Her walk through life will ever be demure and e'en sedate."

EDNA FANNIE BURKENROAD . . . . . New Orleans, La.

Alpha Epsilon Phi; N. A. A.; French Circle; Class Treasurer (2); Varsity Basketball (3); Tennis Team (3); President N. A. A. (4).

"Basketball and tennis cups bear witness to her fame,
For 'Burkie's' always victor, no matter what the game."

BETHIA CAFFERY . . . . . New Orleans, La.

Pi Beta Phi; Class Treasurer (1); Basketball Team (3, 4); Newcomb Ball; Radical; N. A. A. (1, 2, 3, 4); Dramatic Club (1, 2); Debating Club (2, 3); Y. W. C. A. (1, 2, ,3, 4).

"The 'Fighting Irish' always win whatever scrap they enter;
We're always sure of victory if Bethia's playing center."

Newcomb Seniors

LULA MAE CAMPBELL . . . . . Morgan City, La.

Alpha Delta Pi.

"One of our class beauties is the lovely Lula Mae,
And her right to this title no one can gainsay."

CORINNE M. CHALARON . . . . . New Orleans, La.

Alpha Omicron Pi; Vice-President French Circle (4).

"Corinne's a quiet artist, not the temperamental kind,
A more agreeable person you very seldom find."

JULIA JOSEPHINE CHOPIN . . . . . Derry, La.

"Julia as an artist will win her way to fame,
And give an added lustre to her justly famous name."

DOROTHY AILEEN CLYMER . . . . . Goodland, Ind.

Kappa Kappa Gamma.

"Although her stay at Newcomb was very short, we know,
We're glad she came and all of us are sad to see her go."

Newcomb Seniors

KATHLEEN COOK . . . . . Grand Cane, La.

Phi Mu; Class Treasurer (3, 4); Class Basketball (1, 2, 3, 4); Varsity Basketball (2, 3); Dormitory Council (3, 4); Student Council (4); N. A. A. (1, 2, 3, 4); Y. W. C. A. (1, 2, 3, 4); Assistant Newcomb Editor Tulane Weekly (3); Glee Club (2, 3).

"Whenever it comes to playing you'll find her ready for fun,
But 'Cookie's' also ready whenever there's work to be done."

IRMA LOUISE DEMILT . . . . . New Orleans, La.

French Circle; History Club; Y. W. C. A.; Vice-Chairman I. C. S. S.

"Doc DeMilt impressed us as being very staid,
But she has become Bohemian by joining the 'Bobbed Brigade'."

FRANCES LOUISE DIBOLL . . . . . New Orleans, La.

Y. W. C. A. (1, 2, 3, 4); N. A. A. (2, 3); Winner Newcomb Song Prize (2); Mandolin-Guitar Club (2, 3, 4).

"Piano is her study, her playing is divine,
And some day in the halls of fame her name—and hair—will shine."

DOROTHY DOUGLAS . . . . . New Orleans, La.

Phi Mu; Class Manager Field Day (3); Varsity Basketball (3); Class President (4); Debating Club (4); Dramatic Club (4); Carnot Debate Finals (4).

"I'm more than fond of Dorothy,
But gushing's not my line,
So you'll know that I'm in earnest
When I say she's truly fine."

Newcomb Seniors

MARTINA HAMILTON ELLIS . . . . . Amite, La.

Latin Club (1, 2, 4); N. A. A. (1, 2); Y. W. C. A. (1).

"Martina always seemed to find Psychology a treat,
She'll found a home for mental deficients in Amite."

OLIVE ERMINE ELLSWORTH . . . . . McComb, Miss.

Glee Club (1, 2, 3, 4); Y. W. C. A. (3, 4).

"Olive's our musician; we couldn't sing without her;
But music's not the only thing that we find nice about her."

MARTHA ELIZABETH FENNER . . . . . New Orleans, La.

Pi Beta Phi; Class Basketball (2, 3); Class Newcomb Ball (4); French Circle President (4).

"Here you have one of our beauties,
An artist and debutante, too;
She can work and play in a nonchalant way,
Which is more than we others can do."

SALLIE GILLESPIE . . . . . Fort Worth, Texas

Pi Beta Phi; Junior Water Color Prize; Art Editor Jambalaya (4); Art Student Body President (4); Student Council (3, 4); Dormitory Council (3, 4); Executive Committee (4); Y. W. C. A. (3, 4); Glee Club (3, 4); N. A. A. (1, 2, 3); Phi Phi.

"When there's a committee appointed—there's a new one every minute—
It isn't a real committee if Sallie isn't in it."

Newcomb Seniors

MARJORIE GOODWINE . . . . . Locust Ridge, La.

Alpha Delta Pi; N. A. A. (3, 4); Y. W. C. A. (3, 4); Glee Club (3, 4); Executive Committee (3, 4); Y. W. C. A. Vice-President (4); President Glee Club (4).

"Marjorie is capable, Marjorie is quiet;
Marjorie is amiable, no one can deny it."

DOROTHY GRANER . . . . . New Orleans, La.

Kappa Kappa Gamma; N. A. A. (1, 2, 3, 4); Dramatic Club (1, 2, 3, 4); Y. W. C. A. (1, 2, 3, 4); Basketball Team (1); Dramatic Club Play (1).

"The Picken-Chup stole from the willow tree
To bring a message here.
It wants the whole wide world to know
That Dottie is a dear."

ELIZABETH GREGORY . . . . . New Orleans, La.

Class Basketball (1, 2, 3); N. A. A. (1, 2, 3, 4); Glee Club (2, 3, 4); Varsity Basketball (1, 2); Y. W. C. A. (2, 3, 4); Summer Committee (1, 2, 3); Student Council (2, 3, 4); Dramatic Club (1, 2, 3); Basketball Captain (2); Class President (3); President Student Council (4); Vice-President Student Body (4).

"She's extremely conscientious, and when there's work to do,
If Betty has a hand in it she's sure to put it through."

JEANNE GUEYDAN . . . . . Gueydan, La.

Glee Club (1, 2, 3, 4); French Circle (1, 2, 3, 4); Dramatic Club (1); Junior Representative on Newcomb War Service Committee; Debating Club (3, 4); Dormitory Council (4); Field Day (2, 3).

"We need not consult the *Digest* to get the current news,
For Jeanne is so well posted we can get it whenever we choose."

Newcomb Seniors

EMILY BONDURANT HARRISON . . . . . Birmingham, Ala.

Kappa Alpha Theta; Y. W. C. A. (1, 2, 3, 4); Glee Club (2, 3); N. A. A. (3); Class Vice-President (2); Dormitory Council (3, 4); Student Council (4); Dormitory President (4); Delegate to Southern Association of Student Government (3); President of Southern Association of Student Government (4); Student Body Treasurer (3); Executive Committee (3, 4).

"The Dorm girls regard her with awe and dread.
The Dorm girls worship her—she is their head."

DOROTHY ALICE HAY . . . . . New Orleans, La.

Kappa Alpha Theta; Radical; Phi Delta Alpha; Latin Club (1, 2); Mandolin-Guitar Club (1, 2, 3, 4); Class Secretary (2); Dramatic Club Treasurer (3); Class Cheer Leader (3); Finance Committee (3); Class Vice-President (4); Newcomb Jambalaya Editor (4); N. A. A.; Y. W. C. A.; Glee Club (3).

"Do you like this JAMBALAYA, do you think it pretty fair?
Then thank the Newcomb Editor, for she has done her share."

RUTH ORDWAY KASTLER . . . . . New Orleans, La.

Alpha Omicron Pi; Debating Club (1, 2, 3, 4); Y. W. C. A. (1, 2, 3, 4); Glee Club (1-4); Dramatic Club (2, 3, 4); N. A. A. (1-4); Captain Basketball Team (1); Varsity Basketball (2, 3, 4); Varsity Baseball (1, 2, 3); Second Place Field Day (1); Field Day Winner (2, 3); Class President (2); History Club (4); Social Committee (3); Student Body Secretary (3); Town Baseball Captain (3); Executive Committee (2, 3); Senior Tree Committee; Summer Committee; Y. W. C. A. Delegate to National Student Conference; Tennis Captain (4); Newcomb Ball Captain (4).

"When 'Meenie's' finished college she will have to hire a hall—
She has won so many trophies it will scarcely hold them all."

LAURA BUCKNER KEARNY . . . . . New Orleans, La.

Pi Beta Phi; History Club; Y. W. C. A. (3); N. A. A. (1, 2); Dramatic Club (1, 2); Debating Club (1, 2).

"Laura will make her debut when she's finished knowledge,
Then she will be as popular as she has been at college."

Newcomb Seniors

ESTHER KENT . . . . . Kentwood, La.

Pi Beta Phi; Mandolin-Guitar Club (1, 2, 3, 4); Glee Club (1); Y. W. C. A. (2, 3, 4); Dramatic Club (1, 2, 3, 4); Class Secretary (3); Managing Editor of the Arcade (2, 3); Radical.

"'Peelie's' an aristocrat, she's cultured and refined,
And 'Peelie's' the possessor of a most amazing mind."

CHRISTINE KERLIN . . . . . Homer, La.

Alpha Delta Pi; Radical; Y. W. C. A. (3, 4); Dormitory Council (4); Phi Phi; Hullabaloo Staff (4); Mandolin-Guitar Club (3, 4); Glee Club (3, 4); French Circle (3, 4).

"Another of our artists, and a butterfly as well;
We can see her future clearly—a giddy social belle."

VIDA LENOIR . . . . . McComb, Miss.

Kappa Alpha Theta; T. D. A.; Y. W. C. A.; N. A. A.

"There are lots of people think her shy,
And lots who think her quiet,
But those of us who know her well,
We surely must deny it."

IRMA GLADYS LEVI . . . . . New Orleans, La.

Alpha Epsilon Phi.

"The reason why we call her 'Lamps' is very much disputed,
But if you'd known her long ago you'd see the nickname suited."

Newcomb Seniors

LILLIAN LEVY . . . . . New Orleans, La.

N. A. A. (1-4); Debating Club (1).

"Lillian makes a lot of noise about the work that she will do,
But when she's finished we admit that what she said was true."

BERTHA LINDENFIELD . . . . . Lexington, Tenn.

"I don't know much about her, but one thing's very true—
We have a bond between us; she took Old English, too."

KATHERINE HARDY LUZENBERG . . . . . New Orleans, La.

Kappa Kappa Gamma; Class Poet (2); Class Basketball (2, 3); Varsity Basketball (2); Dramatic Club Play (2, 4), Secretary (4); Class Basketball Manager (4); Editor-in-Chief of Arcade (4), Literary Editor (3), Sub-Editor (2).

"We can give you lots of proof of successes she has made,
For proof is Kitty's business when she edits the *Arcade*."

ISABEL MCCOWN LYMAN . . . . . New Orleans, La.

Kappa Kappa Gamma; Basketball Team (3); Varsity Team (3); Dramatic Club Play (2, 3, 4); Y. W. C. A. Cabinet (4); N. A. A.; Dramatic Club; Glee Club; Y. W. C. A.

"Comedy's weeping, Tragedy's sad, Dramatic Club is grieving.
What is the cause of it all, you ask? Why, Isabel is leaving."

Newcomb Seniors

TESS BARBARA MAYER . . . . . New Orleans, La.

Alpha Epsilon Phi; N. A. A. (1, 2, 3, 4); Class Basketball (1, 3); Dramatic Club (1, 2, 3, 4), Vice-President (3), President (4); Winner 1903 Shakespeare Prize, Debating Club (2, 3, 4); Chairman of Debate (4); Summer Committee (3); Sub-Editor Arcade (4); Senior Class Play Committee (4); Executive Committee (4); Dramatic Club Play (2, 4); Class Poet and Historian (4).

"Will she rival Sarah Bernhardt? Will she write sarcastic books,
Or will she calmly marry and join the League of Cooks?"

MARGARET NEILSON MCCONNELL . . . . . New Orleans, La.

Pi Beta Phi; President Debating Club (4); Winner Jennie Nixon Debate (3); Freshman Debating Team (1); Newcomb Business Manager of Jambalaya (4).

"Margaret is an idealist, Margaret is a dear;
And the world is a whole lot better for having Margaret here."

EVELYN LOWRY MOORE . . . . . New Orleans, La.

Y. W. C. A.; N. A. A.

"If in the artistic world she fails to make a name,
That wonderful red hair of hers is bound to bring her fame."

FAY MORGAN . . . . . Knoxville, Tenn.

Alpha Omicron Pi; N. A. A. (1, 2, 3, 4); Dramatic Club; Class Cheer Leader (1); Class Tennis Team (1, 3, 4); Varsity Tennis (1, 3); Tennis Champion (1); Dormitory Baseball Team (1, 2, 3), Captain (2); Varsity Baseball (1, 2, 3); Class Basketball (2); Varsity Basketball Manager (3).

"If Fay is sunk in depths of gloom and you would bring her back
To realize the joys of life, just talk to her of Mac."

Newcomb Seniors

JESSIE BARCLAY MORSE . . . . . New Orleans, La.

"Though Jessie had to leave us for quite a while last year,
She's back at last—we needn't say how glad we are she's here."

VIOLA LEE NIELSON . . . . . New Orleans, La.

Alpha Delpa Pi; History Club; Y. W. C. A.

"Piggy is strong for History, and Economics, too.
We think that there's a reason, don't it seem that way to you?"

MARION NORTH . . . . . Lake Charles, La.

Chi Omega; Radical; Y. W. C. A. (2, 3, 4); Dramatic Club (2, 3, 4); Mandolin-Guitar Club (2, 3, 4), President (4); French Circle (3, 4); Finance Committee (4); Chairman Student Body Dance (4); Executive Committee (4); House Council (4); Field Day (1, 2, 3).

"Our Mandolin-Guitar Club is the finest in the land,
And its success is surely due to Marion's guiding hand."

GEORGIE MAE PERKINS . . . . . Norwood, La.

Phi Mu.

"She's a conscientious creature, her fidelity is rare.
She's always at our Spanish Class whenever we go there."

Newcomb Seniors

OPHELIA HARDESTY PERKINS . . . . . Limmesport, La.

Alpha Omicron Pi; N. A. A. (1, 2); Y. W. C. A. (1, 2, 3, 4); Glee Club (1, 2, 4); Sub-Editor Arcade (2); Editor Arcade College Department (3, 4); Student Council (4); Executive Committee (4); J. U. G. (2).

"Ophelia's skilled in music, she's a literary light,
And anything Ophelia does she's sure to do it right."

OLGA PETERS . . . . . New Orleans, La.

Dramatic Club; French Circle; Y. W. C. A.

"Trip it lightly as you go from the Art School to and fro.
Skilled in art and dancing, too—Say! what more things can you do?"

NAN CONNER RANDOLPH . . . . . Bayou Goula, La.

Phi Mu; Radical; Y. W. C. A. (1, 2, 3, 4); N. A. A. (1, 2, 3, 4); Dormitory Council (3); Debating Club (3); Finance Committee (4).

"Nan is tall and stately, she's very kind and sweet,
And Nan is always gracious to whomever she may meet."

BERT ELISE RICHARD . . . . . New Orleans, La.

Alpha Delta Pi; N. A. A. (1, 2, 3, 4); Latin Club (1); Y. W. C. A. (1, 2, 3, 4); History Club (4); Mandolin-Guitar Club (1).

"She is such a merry soul; whatever mood you're in,
Bert Elise can cheer you with her big, infectious grin."

Newcomb Seniors

LELIA MARGUERITE RIGHTOR . . . . . New Orleans, La.

"'Mugs,' the Spanish scholar; 'Mugs,' the giddy grind;
A brighter, lazier person would be difficult to find."

JESSIE BRYCE ROANE . . . . . New Orleans, La.

Alpha Omicron Pi; N. A. A. (1, 2, 3, 4); Dramatic Club (1, 4); Y. W. C. A. (1, 4); French Circle (3, 4).

"Here's an artist meek and mild,
She might easily be styled a really, truly angel child."

MARIAN ROCK . . . . . Lake Charles, La.

Chi Omega; N. A. A. (1, 2, 3, 4); Mandolin-Guitar Club; Y. W. C. A. (1, 2, 3, 4), President (4); Field Day (1, 2, 3); Class Basketball Manager (2); Executive Committee (4); Dramatic Club (1, 2, 3, 4); Play (4); Dormitory Council.

"You've heard of the Rock of Gibraltar,
Which is very well known in its way;
But Marion's equally famous
As the Rock of the Y. W. C. A."

FANNIE VERA SCHERCK . . . . . New Orleans, La.

Alpha Epsilon Phi; Dramatic Club (1, 2, 3, 4); Debating Club (1, 2, 3, 4); N. A. A. (1, 2, 3, 4); Debating Council (2); Basketball Team (2, 3); Varsity Manager (2); Tennis Team (2); Dramatic Play (2); Class Vice-President (2); Tulane Weekly Staff (3); Big Sister Committee (3); Varsity Tennis (2); Tree Committee (3); President Student Body (4).

"Vera suffered a handicap by missing a lot at the start.
But that didn't trouble Vera—our president is smart."

Newcomb Seniors

IRMA SARAH SCOOLER . . . . . New Orleans, La.

Alpha Epsilon Phi; N. A. A. (2, 3, 4); Basketball Team (2, 3); Dramatic Club (4), Play (4); History Club (4); Glee Club (4).

"Who are the best dancers at Newcomb? The faculty all agree
That one is Laura Kearney and her partner here, you see."

DOROTHY WILSON SEAGO . . . . . New Orleans, La.

Kappa Kappa Gamma; Student Council (1, 2, 3), Secretary (3); Mandolin-Guitar Club (1, 2, 3, 4); Y. W. C. A. (1, 2, 3, 4); N. A. A. (1, 2, 3, 4); Business Manager Arcade (3).

"Dorothy gets many 'A's'; she knows no other mark.
No matter what the subject, she proves herself a 'shark'."

DANA SEXTON . . . . . Hazelhurst, Miss.

Chi Omega; Phi Phi; Mandolin-Guitar Club (1, 2, 3, 4); Finance Committee (4).

"Of musicians and artists the public to please,
We have quite a few, and she's one of these."

DAISY BELLE SMITH . . . . . Franklin, La.

Chi Omega; Mandolin-Guitar Club (1, 2, 3, 4), President (3); Y. W. C. A. (1, 2, 3, 4); Glee Club (1, 2); N. A. A. (1, 2, 3, 4); Sophomore Band (2); Dramatic Club (1, 2); Dormitory House Council (3); Tulane Weekly Staff (3); Hullabaloo Newcomb Editor (4); Debating Club (1, 2); Radical; Executive Committee (3, 4); Field Day (1, 2).

"Most of us have troubles, we meet them here and there,
But Daisy Belle's come *Weekly*, which really isn't fair."

Newcomb Seniors

IRMA SOMPAYRAC . . . . . Natchitoches, La.

Alpha Omicron Pi; Arcade Sub-Editor (3), Editor (4); Dramatic Club (4); Publicity Manager (4); Mandolin-Guitar Club (4).

"The incompatibility of work and genius, too,
Is quite disproved by Irma, for there's nothing she can't do."

MATILDA HALL STILLWELL . . . . . Selma, Ala.

Alpha Delta Pi; Y. W. C. A. (1, 2, 3, 4); N. A. A. (1, 2, 3, 4); Radical; Dormitory House Council (3).

"As one of '20's models, Matilda is renowned,
A more stylish, vogue-ish person is scarcely to be found."

BERNICE MARIE THRALL . . . . . Lake Charles, La.

Alpha Delta Pi; N. A. A. (1, 2, 3, 4); Y. W. C. A. (1, 2, 3, 4); Cabinet (4); J. U. G. (1, 2, 3, 4); Dramatic Club (4).

"Bernice is an artist, a costume designer,
Her own clothes show that none could be finer."

IRMA UNRUH . . . . . Mobile, Ala.

Kappa Alpha Theta; Glee Club (3, 4); N. A. A. (1, 2, 3, 4); French Circle (3, 4); J. U. G. (1, 2, 3, 4).

"The Book Store is her special charge, and Irma guards it well.
You couldn't get a pencil before the second bell."

Newcomb Seniors

MARTHA BRUCE VAIRIN . . . . . New Orleans, La.

Pi Beta Phi; N. A. A. (1, 2, 3, 4); French Circle (3, 4); Basketball (3); Dramatic Club (1, 2); Y. W. C. A. (1, 2, 3); History Club; Radical.

"'If you ain't pretty, you got to be smart,' said Hattie to Emmie Lou;
So Martha need never worry, for she's surely both of the two."

MARIE LOUISE VANHORN . . . . . New Orleans, La.

Phi Mu; N. A. A. (1, 2, 3, 4); Y. W. C. A. (1, 2, 3, 4); Glee Club (2, 3); Jambalaya Representative (4).

"If you visit English Class and look around for Mae,
You'll find her sleeping peacefully almost every day."

EMMA ELIZABETH WALL . . . . . New Orleans, La.

N. A. A. (1, 2, 3, 4); Dramatic Club (2, 3, 4); Basketball Team (1); Latin Club (3); Y. W. C. A. (4).

"She dances, oh, so lightly, in a manner most entrancing.
Pavlowa has retired in shame since Betty took to dancing."

MARY OCTAVIE WALLACE . . . . . Sinclare, La.

Alpha Delta Pi; Glee Club; N. A. A. (1, 2, 3, 4); Y. W. C. A.

"In these days of servant troubles
It is well to be a cook,
So Octavie showed rare judgment
In the course Octavie took."

Newcomb Seniors

FLORENCE HILDA WARE . . . . . New Orleans, La.

"Though Hilda's like the rest of us, and no one calls us bright,
In Clinical Psychology she's quite a shining light."

HELEN WATSON . . . . . New Orleans, La.

Pi Beta Phi; Glee Club (1, 3, 4); N. A. A. (1, 2, 3, 4); French Circle (3, 4); Y. W. C. A. (1, 2); Field Day (1, 2, 3).

"Helen is conservative, she'll be so all her days,
For she's the sort of person who is set in all her ways."

LULA DAVIS WETZEL . . . . . Monroe, La.

"A shy, demure young person with a quiet, mouse-like air—
Unless you hear her name called you scarcely know she's there."

ISABEL WILE . . . . . Shreveport, La.

French Circle (3, 4); N. A. A. (3, 4).

"Though quiet herself, 'Zip's' always aspiring
To be nice to people who are shy and retiring."

Newcomb Seniors

VIRGINIA WILKINS . . . . . Jennings, La.

"If you want to get out of Spanish
Before it's time for the bell,
Get Virginia to make up a reason—
She does it extremely well."

MARGARET RATHELL WILKINSON . . . . . Montgomery, Ala.

Phi Mu; Dramatic Club; Latin Club; French Circle; Y. W. C. A.

"Although she joined us rather late,
We love her just the same;
For Peggy's such a genial soul
We're mighty glad she came.

E. GENEVIEVE WILSON . . . . . New Orleans, La.

Phi Mu; Latin Club (1, 2); Play (1, 2); N. A. A. (1, 2, 3, 4); Y. W. C. A. (3, 4); Journal Club (4).

"Genevieve says it's Chemistry that she is wild about.
She dotes on working problems—just think who helps her out."

Newcomb Seniors

BLANCHE LESASSIER YOUNG . . . . . Waterproof, La.

Y. W. C. A. (2, 3, 4); Glee Club (2, 3, 4); N. A. A. (2, 3, 4).

"Miss Lucy's only rival in an acrobatic line—
She'll invent some new gymnastics that will simply be divine."

ADELAIDE MARY ZOELLER . . . . . New Orleans, La.

Journal Club; Mandolin-Guitar Club.

"Biology's her specialty, the 'Lab's' her second home;
About this fascinating place it's her delight to roam."

WILLIE ZUBER . . . . . Auburn, Ala.

Latin Club (2, 3, 4); French Circle (3); Y. W. C. A. (2, 3, 4); Executive Committee (4); Latin Club President (4).

"Cicero's her playmate—Cæsar is her 'Dub,'
Willie's versed in Latin, and she runs the Latin Club."

* * * * * * * *

MURIEL A. KLING . . . . . New Iberia, La.

"A continuous giggle, a musical laugh—
That's Muriel as a rule.
Do you suppose she learned this
At the Newcomb Music School?"

Senior Arts and Sciences Class History

WHEN we came to Tulane four short years ago we wondered many times if we could ever master enough of our exams to be Seniors—and we wondered, too, if we would ever make a name for our class. But this state of wonder and doubt did not last long, for as soon as we had our first fight with the "Sophs," across that little lake in Audubon Park, we knew that we would in the end counsel Tulane to give us a place in her history which could not be forgotten.

In our Sophomore year we were again victorious in the tug-o'-war, and by virtue of that victory we have the distinction and honor of never having allowed "our end of the rope" to touch water.

The beginning of our Junior year started with Camp Martin, most of the members of our class being first-class "rookies." But Camp Martin and our duties as "kitchen police" did not last long, and we soon returned to finish our term as Juniors. We gave up the frivolities of our first two years and began to think of the time when we would say good-bye to dear old Tulane.

And here we are at the gateway of life, ready to say farewell to our Alma Mater; and as we leave we hope we have left behind us a great record for the institution we all love. We go, but we shall never forget that we owe much to Tulane, and we shall always hold close to our hearts the fond memories of our college days and of Tulane.

P. D. GREAVES.

Arts and Sciences Seniors

RICHARD COLBERT . . . . . Shreveport, La.

Kappa Sigma; Tug-o'-War (2); Class Basketball, Baseball and Track; Inter-department Basketball.

"Things are bound to happen—why worry?
Everything comes to him who waits—why hurry?"

MORRIS JAMES DUFFY . . . . . New Orleans, La.

Delta Sigma Phi; Kappa Psi; Class Basketball (1, 2), Baseball (1, 2); Varsity Baseball (1, 4), Captain (4), Manager Varsity Basketball (3); Olive and Blue Society; Class Tug-o'-War (2).

"An Irishman of features rare.
Say, don't you like his jelly-bean hair?"

JOHN RANDOLPH FOOTE . . . . . New Orleans, La.

Pi Kappa Alpha; President Y. M. C. A. (4); Class Vice-President (4); Tulane Weekly Staff; Manager Tennis Tournament (4); Chess Club (4).

"Ye lucky maids who dream of 'Randy,'
Taxis, shows, and worlds of candy."

JOHN ALVIN GEBELIN . . . . . Garyville, La.

"Not Hell, with all its powers to damn,
Can add a stain to the vile creature I am."

* * * * * * *

JAMES JOSEPH BARON . . . . . New Orleans, La.

"A medical student of fame am I—
If my pills can't cure, you surely will die."

Arts and Sciences Seniors

R. LIONEL GORDON . . . . . New Orleans, La.

Chi Zeta Chi.

"I slept and dreamed that life was beauty,
I woke and found that life was duty."

JENNIE ABNEY GORE . . . . . Bayou Sara, La.

"Hence, man, thou vain deluding joy!"

PERCY DUPRE GREAVES . . . . . Waterproof, La.

Kappa Sigma; Tug-o'-War (1, 2); Tulane Club (2); Rifle Club (2); Class Baseball (2); Class Treasurer (3); Historian and Jumbalaya Representative (4); Secretary Law Student Body (4).

"Honorable Percy DuPre Greaves
Knows all the facts in Law's many leaves."

WILLIAM BERNARD HAMMETT . . . . . New Orleans, La.

Pi Kappa Alpha; College of Commerce; Student Body President (4); Student Council (4); Jambalaya A. and S. Editor (4); Class Treasurer (4).

"Although his college course was steep,
Each day he took nine hours of sleep."

Arts and Sciences Seniors

JOHN RAYMOND HIRIGOYEN . . . . . Salado, Honduras

"Raymond hails from sunny France,
He leads the 'profs' and girls a dance."

EDWARD HUBERT . . . . . New Orleans, La.

RUDOLPH EDWARD KRAUSE . . . . . Lake Charles, La.

Sigma Alpha Epsilon; Junior Prom Committee (3).

"Modest Rudolph, from the realms of science,
Hath reached this position by diligent appliance."

DIEGO BENIGNO MARTINEZ . . . . . New Orleans, La.

Sigma Nu; Phi Chi; Tug-o'-War (1); Class Football (1).

"Whoever heard of Diego Benigno?
The girls call him 'Benny,' so by that name shall he go."

JAMES HILL MONROE . . . . . New Orleans, La.

Sigma Chi; Carnot Debating (2, 4); Class Secretary (4); Forum Secretary (1, 2), President (3); Secretary Oratorical and Debating Council (3); Manager Tennis Team (3); A. and S. Student Body President (4).

"Now, Jimmie's a wise business student,
Jovial and playful, but always prudent."

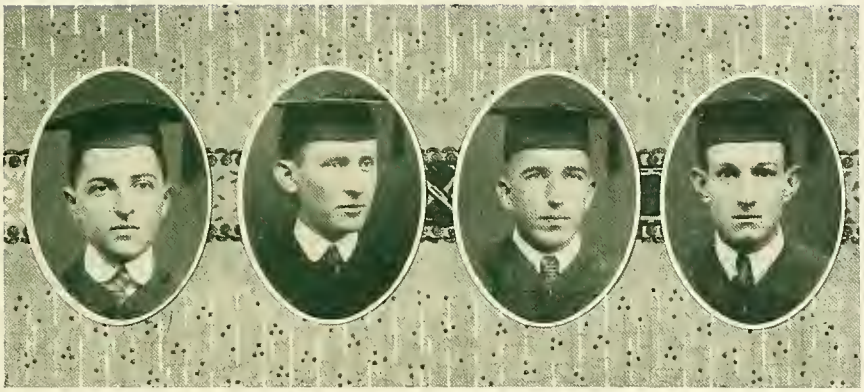

Arts and Sciences Seniors

HAROLD WEIL NEWMAN, JR. . . . . New Orleans, La.

Zeta Beta Tau; Class Wrestling (1); Class Debating (2); Winner Carnot Debate (2); Varsity Debating (2); Oratorical and Debating Council (2, 3, 4); Glendy-Burke (1, 2, 3, 4), Sergeant-at-Arms (3), Speaker (4); Polity Club (3, 4); Tulane Club (1, 2, 3, 4); Winner Glendy-Burke Debating Tournament (3); Class Jambalaya Representative (3); Class Secretary (4); Business Manager Jambalaya (4).

"Hail to our coming young barrister,
The precepts of law he will easily master."

GEORGE BYRON SETZLER . . . . . Crossett, Ark.

Alpha Kappa Kappa; A. and S. Basketball Team (2).

"Byron is an ambitious lad from Arkansas,
And a harder worker, we're sure we never saw."

GRANVILLE CLARK SEWELL . . . . . New Orleans, La.

Sigma Upsilon.

"Granville was forgotten by the maker of the rhymes,
So Freddie had to rake his brains for this one many times."

HENRY WILLIAMS WALLACE, JR. . . . . Poplarville, Miss.

Class Basketball (1, 2); Football (2); Tug-o'-War (2); Dormitory Football and Basketball (2); Dormitory Governing Board (3), Chairman (4); Treasurer Y. M. C. A. (4); Jambalaya Board (3); Class President (4); Class Secretary (3); A. and S. Student Body Vice-President (4).

"Harry is a preacher's son, Harry is a scamp,
'Harry's sure a lot of fun,' says the Newcomb vamp."

Senior Technology Poem

Friends, we gather forth in gladness, we have toiled four years away,
And the light upon the morrow heralds forth a greater day.
Close the chapters of our struggle—close the toils the years have brought;
Close and never ask the reason—you have known the anguish wrought.

Oh, the wrath of warring nations, wrath of foe for warring foe,
Oh, the vengeance of the sages: they have struck the fiercer blow.
But we live, we breathe to say it, four long years have lived it through,
And the light points to a freedom, a freedom and a life anew.

Men, we laughed and drudged together, scorned together, you and I;
We perhaps have forced a triumph, mostly we have gotten by.
Oh, the thought that we have wagered toward the winning of our plan,
We've converted into knowledge and a greater glimpse of man.

Techs of '20, we have struggled, nor have bent beneath the strain;
Rouse, O rouse your hearts in gladness, rouse your love for old Tulane.
Techs of '20, we have struggled—toiled the road through bitter years;
We have merged at length to harvest—we have merged as Engineers.

JAMES SINCLAIR.

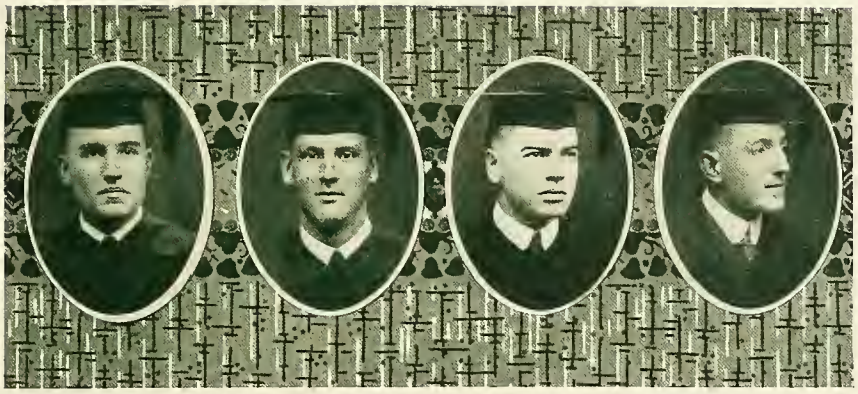

Technology Seniors

ROBERT L. ATKINSON . . . . . New Orleans, La.

Class Football (1), Wrestling (1); Engineering Society (1, 2, 3, 4).

"A Diety of Grace
Our vulgar presences with glory heap:
In class you took your beauty sleep;
From Vogue, your beaming face."

WALTER JEWITT BARNES . . . . . New Orleans, La.

Sigma Alpha Epsilon; Class President (1); Engineering Society (1); Class Wrestling (2); Tug-o'-War (1, 2); Basketball (1, 2); Track (1, 2); Baseball (1, 2); Varsity Basketball (2); Varsity Football (1, 2, 4).

"A warrior by eye,
You cross between an Atlas and a Pan;
With increments of temperature you scan
That tow'ring form the distance span
Beneath the earth and sky."

GEORGE SHIELDS BRANDON . . . . . New Orleans, La.

Class Wrestling (1, 2); Varsity Wrestling Team (1); Class Track (2); Football (2); Tug-o'-War (1, 2); Class Vice-President (3); Summer Survey Camp (2, 3); Vice-President Technology Student Body (4); Y. M. C. A. (1, 2, 3, 4).

"George Brandon, you're an engineer,
A closely-fibered thing of thought;
You might have worn the garb of seer
Were you less cynical, and wrought
Of an equality of brain and heart."

MARCEL BENOIT CALONGNE . . . . . New Orleans, La.

Baseball (1, 2); Basketball (1); French Circle (1, 2).

"To warble as a jay,
Caruso-like, to sing (and never tire)
The praises of himself whose breath were fire;
Whose make-up, wood and clay."

Technology Seniors

CHARLES BARBER DICKS, JR. . . . . New Orleans, La.

Sigma Alpha Epsilon; Class Track (1, 2), Historian (2); Tulane Rifle Team (3); Class President (3).

"The certain of scientists, Dicks,
Past-master of chemical tricks,
By the power of his art
Some strange magic has wrought
In density changing to Brix."

BEVERLY FERGUSON . . . . . New Orleans, La.

Pi Kappa Alpha; Engineering Society (1); Class Wrestling (1); Summer Survey Camp (2); Commissary (3); Junior Prom Committee (3); Class Vice-President (2).

"O splendid elfin-eyes,
Of temperament artistic, strangely sage:
A mascot, fashioned for a page;
An able engineer and wise."

CLARENCE LEONARD JONES . . . . . Napoleonville, La.

Tug-o'-War (1); Class Football (1); Tulane Club; Rifle Club.

"This is no sailor, though
A Jones; well you and I agree
That by that eye and waving hair
This man should rove the lashing sea."

ARTHUR ORDWAY KASTLER . . . . . New Orleans, La.

Class Wrestling (1, 2), Football (2), Track (1, 2), Tug-o'-War (2); Jambalaya Representative; Hullabaloo Staff (4).

"So Wisdom has assailed her might,
Where Genius forth has flashed in light;
A brain which Euclid well might claim,
Or deep-browed Homers snatch from fame
Toward which da Vinci seems a blight."

Technology Seniors

FORRES MCGRAW . . . . . New Orleans, La.

Delta Kappa Epsilon; Kappa Delta Phi; Sigma Omicron Pi; Class Wrestling (1, 2); Tug-o'-War (1, 2); Class Vice-President (1); Class Football (1, 2), Captain (2); Class Basketball (1, 2); Track (1, 2); Varsity Football (3, 4, 5); Varsity Basketball (3, 4, 5); Varsity Track (2, 3, 4), Manager (2); University Night (2, 3); Tulane Club (1, 2, 3, 4), Secretary-Treasurer (4).

Mud-hog, work-hog, fighting-king,
War-dog, steel-bound fighting thing;
You're a man of many parts.
Fool on books and fool o' hearts.
Mac! You grand old fighting king.

SAM KESSLER, II . . . . . New Orleans, La.

Zeta Beta Tau; Tulane Club (1, 2, 3, 4); Interfraternity Basketball (3); Tug-o'-War (2); Engineering Society (1, 2).

"You might have been the King of Hearts
Were you not born a Bower;
You might have charmed the Queen of Hearts.
And gained her by your power:
But Fate, she deemed you to be left,
And Right was lucky in the theft."

JEAN M. KING . . . . . Lake Charles, La.

Phi Kappa Sigma; Tug-o'-War (1); Tulane Club (1, 2, 3, 4); Rifle Club 1, 2); Y. M. C. A. (1, 2, 3, 4); French Circle (1, 2).

"A little child
Most fashioned for a lover or a king.
What should he know of B. T. U.'s,
Or Φ's, or Pop, or sordid flues,
Or any other thing?"

REX E. LOTHROP . . . . . New Orleans, La.

Delta Sigma Phi; Class Wrestling (1, 2), Captain (2); Featherweight Wrestling Champion (1, 2); All-Southern Champion (2); Tug-o'-War (2); Class Football (2); Class President (2, 4); Class Secretary (3); Junior Prom Committee (3); Jambálaya Board (4).

"Most worthy fellowman, we scorn
To name you anything.
How can you be our president
And bow about a King?
But you are of some strange device,
A king and yet elected twice."

Technology Seniors

RALPH HASSLER MANN . . . . . Beaumont, Texas

Sigma Alpha Epsilon; Freshman Shield (1); Tug-o'-War (1, 2); Class Wrestling (1), Track (1, 2); Rifle Club (1); Class President (1); Tulane Club (1, 2, 3).

"More of voice than massive strength,
Though long in breadth and wide in length.
A Mann whose voice that *roar* might quell,
Whose strength the demon's conquest spell."

WALTER HYNSON MERCIER . . . . . New Orleans, La.

Phi Kappa Sigma; Interclass Basketball (1); Radio Instructor Camp Martin.

"The turbine in its speed
Could hardly rival what my lines unfold.
This demon that has faced the seas
In all its horrors, bloody, hold;
In all its gluttony of greed."

RICHARD FROTSCHER MULLER . . . . . New Orleans, La.

Class Vice-President (4); Tug-o'-War (1, 2); Class Football (1, 2); Baseball (1, 2); Rifle Club (1, 2); Tulane Club (2); Class Track (2); French Circle (2).

"If engineers have normal brains (we'll never ask about it),
This Frotchy Muller's bound to be (and you can never doubt it),
An engineer of high degree,
Commanding earth and air and sea."

JAMES LOUIS SINCLAIR . . . . . New Orleans, La.

Class Track (1, 2); Class Historian (1, 2, 3, 4); Tulane Weekly Staff (1, 2, 3); Editor-in-Chief Hullabaloo (4); Class Wrestling (2); Tug-o'-War (2).

"That deep relief map of his brow, those convolutions well portray
An engineer to whom we bow, to whom might well the asses bray."

LOUIS JOHN WYLER . . . . . New Orleans, La.

Chief Engineering Summer Survey Camp (3); Engineering Society (2); Tug-o'-War (1); Wrestling (1); Basketball (2); Track (2); Football (2); Baseball (2); Technology Basketball (3), Captain (3).

"No god of ancient song
In manly beauty vie;
No poet wrote in flaming words
Of hero wrought with fiercer eye.
Aye, ye have this god to see,
Of giant brawn and savagery."

Senior Law Class History

AND so it came to pass, in the sultry days of October of 1917, that this class began to bow before, worship at, and work in the lovely shrine of the "Jealous Mistress," the LAW. Four long years have the shoulders of its members been at the wheel, pushing ahead, and hoping thereby to conquer the task set before them. Sad to say, our great country entered the war; but we are proud to say that large numbers of our class and faculty answered the call of their country, throwing away their legal duties to uphold the swords of right and justice. There is consolation in reflecting that difficulties were overcome, and with dogged perseverance we have only done what our brothers have been required to do before us.

We have only passed our preliminary study of the law, and are now entering upon the practical side of it. The devotion of the most ardent worshipers of jurisprudence is passionate and envious; in the main, the men who win favors of our jealous mistress are they whom difficulties only brace to resolution. Given a certain amount of good sense, force and education, and—accident apart—the rest is a matter of perseverance, industry and courage. It may not be today, nor tomorrow—it perhaps may never be. We witness too many shipwrecks to endeavor to foretell a prosperous voyage. Still, we have the happiness to know that sooner or later, and with reasonable certainty, success comes when it is deserved.

We have been given the torch of legal light by men who have blazed the trail before us. Let us take it up with a vengeance and "carry on."

JACK KRAEMER.

Senior Law Class

P. R. Bowers . . . . . Gulfport, Miss.

Alpha Tau Omega.

"Ring around a rosey,
The Law School can't lose Posey."

Percy Edgerton Brown . . . . . Arcadia, La.

Law Debating Club; Class Historian (1911); Varsity Track (1909).

"Percy's old, so very old, we do not know his age;
He entered school in nineteen-eight his legal fight to wage."

Walter Carroll . . . . . New Orleans, La.

Sigma Chi; Phi Delta Phi; Class President (1); Forum President (1); Tennis Manager (2); Junior Prom Committee Chairman (3); Tulane Club (1, 2, 3, 4); Moot Court (2, 3, 4); A.B. Tulane (1918); Olive and Blue Society; President Junior A. and S. Class.

"Girls and boys, he's dead in love
With a wonderful girl from heaven above."

Lois Dale . . . . . Texarkana, Ark

Sigma Iota Chi; President Woman's Professional Organization of Tulane.

"Little Lois, small in size, large in brains, will surely rise;
She needn't wink at judges grown to win her case or hold her own."

Senior Law Class

CHARLES C. FARRELL . . . . . New Orleans, La.

Phi Delta Theta.

"We see him once a week or so,
Therefore, his faults we do not know."

MAURICE FRANK . . . . . Lake Charles, La.

"A politician he will be,
That is easy, plain to see."

HARRY FULLER . . . . . Bernice, La.

Kappa Sigma; Class President (3); Tulane Night Committee (3).

"Harry Fuller, cigar fiend, seldom seems to study,
But when it comes to exam time he's always there and ready."

MANNING WRIGHT HEARD . . . . . New Orleans, La.

Delta Kappa Epsilon; Phi Delta Phi; Class Vice-President (1); Class President (2); Freshman A. and S. President (1914); Glendy-Burke; Law Debating Club; Tulane Club; Olive and Blue Society.

"Deke conventions, wine and beer
Bring to Manning worlds of cheer."

Senior Law Class

EMILE EDWARD JOACHIM . . . . . New Orleans, La.

Moot Court.

"Joe's a model student, he has never missed a case;
He'll have no trouble with the law when the world he starts to face."

JACK KRAEMER . . . . . New Orleans, La.

Forum; President Law Student Body (3); Class Historian (4).

"Jack Kraemer's brand of argument
Is famous far and wide;
But, Jack, why don't you argue
Sometimes on the winning side."

EDWIN F. MARX . . . . . Monroe, La.

Zeta Beta Tau; A.B. Tulane (1918); Editor Tulane Weekly (1); Moot Court (2, 3, 4), President (2, 3); Southern Interscholastic Games Committee (2); Tulane Club, (1, 2, 3), President (3); Class Vice-President and Treasurer (3); Polity Club; Interfraternity Council (3), Treasurer (3); Olive and Blue Society.

"A jelly bean of rare design,
Who parts his hair in a perfect line.
The ladies fall, not one but all;
They come and go at his beck and call."

MORRIS PAUL LECOMPTE . . . . . Houma, La.

Kappa Sigma; Moot Court (2, 3, 4); Glendy-Burke (2, 3, 4).

"With his real sharp tongue and his ready wit,
As a lawyer he can't keep from making a hit."

Senior Law Class

LEDOUX ROGER PROVOSTY . . . . . New Roads, La.

Phi Delta Theta; Phi Delta Phi; Kappa Delta Phi; Jambalaya Manager (1917); Basketball Assistant Manager (1917), Manager (1918); President Law Student Body (4).

"A brilliant record this man has—so bright it hurts the eyes;
In politics he beats the best; therein his success lies."

JOHN DIETHER SCHMIDT, JR. . . . . New Orleans, La.

Varsity Track (3); Class Track (3); Moot Court.

"Johnny has a little pet, Estoppel is its name;
It follows him to school always, 'twill surely bring him fame."

DAVID GROVE STAFFORD . . . . . Alexandria, La.

Sigma Alpha Epsilon; Track Football.

"His goggles make him look so wise,
But they're just a part of his disguise."

DANIEL WEBSTER STEWART, JR. . . . . Minden, La.

Alpha Tau Omega; Phi Delta Phi; Kappa Delta Phi; Varsity Football Manager (4) Chairman Dormitory Governing Board (1, 2, 3).

"Lazy, slow and unconcerned,
He went to class and he sometimes learned,
But inspiration he bespied,
For Little Lois sat at his side."

Senior Law Class

JOSEPH LOUIS WATKINS . . . . . Houma, La.

Tug-o'-War (1); Class Football (1); Tulane Club (2, 3, 4); French Circle (1); Dormitory Football and Basketball Teams; Rifle Club (2); Varsity Squad (2); Vice-President and Treasurer of Class (3); Glendy-Burke (3, 4), Vice-Speaker (4); Dormitory Governing Board (4).

"Three years from now he says he'll make
Five thousand bucks or more.
He's dreaming, boys, he'll soon wake up,
And then won't he be sore?

WILLIAM A. WEST, JR. . . . . Norwood, La.

Phi Delta Theta; Phi Beta Kappa; Phi Delta Phi; Kappa Delta Phi; Football Manager (1915); Varsity Debating Team (1916); Kappa Delta Phi Medal (1916); Editor Jambalaya (1915); Jambalaya Manager (1914); Editor Tulane Weekly (1914).

"His honors are honors that speak for themselves;
Just look at his record, then let's judge for ourselves."

JASPER KOHN WRIGHT . . . . . Houma, La.

Kappa Sigma; President Senior Law Class.

"Martin Behrman's aide-de-camp in politics is he,
His aspirations run as high as governor, you see."

FRED A. WULFF, JR. . . . . New Orleans, La.

Delta Sigma Phi; Phi Delta Phi; Kappa Delta Phi; Class Wrestling (1); Featherweight Champion (3); Interfraternity Council (3, 4); Polity Club (3, 4); Tulane Chess Club (4); Moot Court (2, 3, 4); Jambalaya Editor-in-Chief (4); Forum (4); Tulane Club (3, 4); Olive and Blue Society (4); Moot Court Murder (3).

"Youthful is his middle name, he never will grow up,
He's always full of pep and play, just like a baby pup."

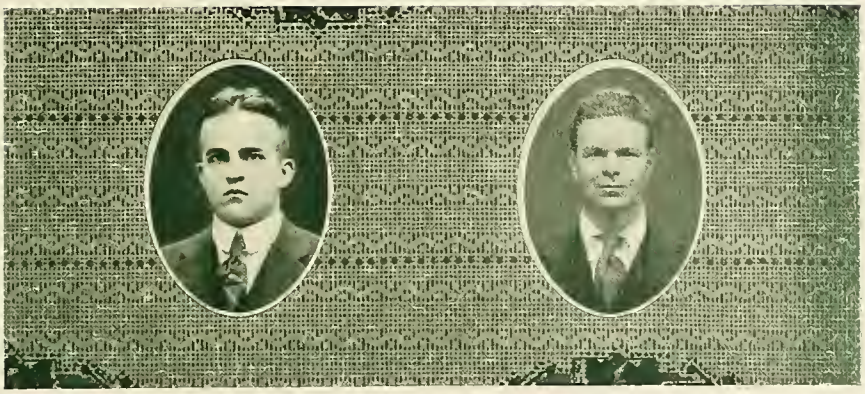

Senior Law Class

MURRAY HUDSON . . . . . Monroe, La.

"A home, a pipe, a dutiful wife;
His must be a wonderful life."

THOMAS BAYNE DENEGRE . . . . . New Orleans, La.

Psi Upsilon; Phi Delta Theta; Yale A.B. (1915).

"A specimen of manhood rare.
We'd hate to pay for his bill of fare."

* * * * * * *

MRS. JUDITH HYAMS DOUGLAS . . . . . New Orleans, La.

"'My land, my land,' the lady sighed;
'They have my land,' she loudly cried,
To get it back she studied law;
Her recompense is not off far."

I. D. S. FARRAR . . . . . New Orleans, La.

Sigma Chi.

"When the Opera burned down,
'Stamps' Farrar was sad;
Says he to himself,
'Now, ain't that too bad.'"

College of Commerce Seniors

JOHN RANDOLPH FOOTE . . . . . New Orleans, La.

Pi Kappa Alpha; Candidate for A.B. Degree.

J. ALVIN GEBELIN . . . . . Garyville, La.

Candidate for B.S. Degree.

WILLIAM BERNARD HAMMETT . . . . . New Orleans, La.

Pi Kappa Alpha; Candidate for A.B. Degree.

JAMES H. MONROE . . . . . New Orleans, La.

Sigma Chi; Candidate for A.B. Degree.

HENRY WILLIAM WALLACE, JR. . . . . Poplarville, La.

Candidate for A.B. Degree.

* * * * * * * *

ADOLPH K. SCHARFF . . . . . New Iberia, La.

Zeta Beta Tau; Varsity Debate (3); Baseball Manager (3); Kappa Delta Phi; A. and S. Student Body Secretary (3); Class Vice-President (3); Glendy-Burke (1, 2, 3); Editor-in-Chief Tulane Weekly (3); Tulane Club; Class Football (2); Tug-o'-War (1, 2); Wrestling (2); Basketball (2); Track (2); Debating (2); Menorah Society (1, 2); Spanish Circle (1, 2).

LESTER D. SCHARFF . . . . . New Iberia, La.

Zeta Beta Tau; Varsity Debate (3); Tulane Club (1, 2, 3); Menorah Society (1, 2); Glendy-Burke (1, 2, 3); Class Football (2); Tug-o'-War (1, 2); Basketball (2); Track (1, 2); Baseball (2); Spanish Circle (1, 2); Managing Editor Tulane Weekly (3).

TULANE UNIVERSITY
LIBRARY
NEW ORLEANS

JUNIORS

Newcomb Junior Class Poem

I'll sing you a song of the classes—
Of the best and the worst of the classes!
Of those that have gone their way—
Of those that are here today.
I'll sing you a song of their deeds—
Of the good and the bad of their deeds!
Of the struggles they've fought and won—
Of what unfinished, of what undone,
But mostly I'll sing of the Juniors,
The Juniors of '21.

I'll write you an ode to the classes—
To the best and the worst of the classes!
To those that have reached the height—
To those that were lost in the fight.
And at the end of my ode to the classes—
To those odds and evens in classes—
I'll write of a race well run,
And of numberless deeds well done—
Of the highest place in the sun.
And the name that I write will be Juniors—
The Juniors of '21.

NEWCOMB JUNIOR CLASS

Newcomb Junior Class Roll

Officers

Rosa Hart . . . . . *President*
Betty Rock . . . . . *Vice-President*
Sarah Davis . . . . . *Treasurer*
Ursula Cooper . . . . . *Secretary*

Members

Helen Adler . . . . . New Orleans, La.
Alpha Epsilon Phi; Basketball (1); Class Cheer Leader (1); Mandolin-Guitar Club; Class Finance Committee (2); Tulane Weekly Staff (2).

Louise Elizabeth Andrews . . . . . New Orleans, La.
N. A. A. (2, 3); Debating Club (2, 3); Dramatic Club; Glee Club; Student Council Secretary; Finance Committee; Tulane Weekly Cartoonist; Jambalaya Sub-Art Editor.

Dorothy Terrell Baird . . . . . Columbus, Miss.
Kappa Kappa Gamma.

Lucile Taylor Baumgartner . . . . . New Orleans, La.
N. A. A. (2, 3); Latin Club (1, 2, 3); Y. W. C. A. (2).

Emily M. Bein . . . . . New Orleans, La.
Kappa Kappa Gamma; Basketball (2); Mandolin-Guitar Club (1, 2, 3); N. A. A.

Ione Brady . . . . . New Orleans, La.
Kappa Kappa Gamma; Y. W. C. A. (1, 2, 3); N. A. A. (1, 2, 3), Secretary (2); Basketball (1, 2).

Harriet Mathews Butler . . . . . St. Francisville, La.
Pi Beta Phi; Basketball (1); Dramatic Club (1); N. A. A. (1, 2, 3); French Circle (1, 2).

Amelia Bynum . . . . . Monroe, La.
Latin Club (1, 2); N. A. A. (1, 2); Y. W. C. A. (1, 2, 3).

Edna Lyllion Clay . . . . . Selma, Ala.
Alpha Delta Pi; N. A. A.; Y. W. C. A.

Myra Ettelson Cohen . . . . . Mobile, Ala.
Debating Club (1, 2, 3); N. A. A. (1, 2, 3); Dramatic Club (1, 2, 3); History Club (2, 3).

Rebekah Cohen . . . . . Coahoma, Miss.
N. A. A. (1, 2, 3); French Circle (2, 3); History Club (3).

Ursula Cary Cooper . . . . . New Orleans, La.
N. A. A. (1, 2, 3); Latin Club (1, 2, 3), Secretary (2), Vice-President (3); History Club (2, 3), Secretary (3); Y. W. C. A. (3); Class Secretary (3); Field (1, 2).

Frances Daniel . . . . . Columbus, Ga.
Kappa Kappa Gamma; Class President (1); Student Council (1); Executive Committee (1); N. A. A. (1, 2); Y. W. C. A. (1, 2, 3); Debating Club (2).

Gladys Louise Davenport . . . . . Hattiesburg, Miss.
N. A. A. (1, 2, 3); French Circle (1, 2); Dramatic Club (1).

Sarah Davis . . . . . New Orleans, La.
N. A. A. (1, 2, 3); Dramatic Club (1, 2, 3); Debating Club (1, 2, 3); History Club (2, 3); Glee Club (3); Class Treasurer (3); Class Basketball (1, 2, 3); Field Day (1, 2, 3).

Virginia M. Davis . . . . . Ausley, La.
Phi Mu; Phi Phi; N. A. A. (1, 2, 3); Field Day (1); History Club (2, 3); Y. W. C. A. (1, 2, 3); J. U. G. (1).

Nellie Burbank Dodge . . . . . New Orleans, La.

Frances Roma Evans . . . . . San Antonio, Texas
Pi Beta Phi; Radical; Y. W. C. A. (2, 3), Cabinet (3); N. A. A. (2, 3); Dramatic Club (3); French Circle (2, 3); History Club (2, 3); Student Body Secretary (3); Executive Committee Secretary (3); Dormitory Council (3); West Wing President (3).

ELIZABETH LOUISE FAULK . . . . . Monroe, La.

Phi Mu; J. U. G. (1); Latin Club (1, 2), Play (1); Y. W. C. A. (1, 2, 3); N. A. A. (1, 2, 3); Phi Phi; History Club (2, 3); Dormitory Council (2, 3); Chapel Committee (3); Field Day (1, 2); Baseball (1, 2).

GRACE FISCHER . . . . . New Orleans, La.

Latin Club (1, 2); Y. W. C. A. (1, 2); French Circle (1, 2, 3), Treasurer (2), Play (1); Debating Club (1, 2, 3); Debating Council (2, 3), Secretary (2, 3); History Club (3); Glee Club (3); Arcade Sub-Editor (2), Managing Editor (3); Hullabaloo Staff (2, 3); Jambalaya Assistant Newcomb Editor (3); Student Body Treasurer (3); Executive Committee (3).

CONSTANCE COIN FOSTER . . . . . Vicksburg, Miss.

BEATRICE R. FREY . . . . . New Orleans, La.

Latin Club; French Circle.

CAROLINE FRIEND . . . . . New Orleans, La.

Debating Club (3); N. A. A. (1, 3); Dramatic Club (3); History Club (3); Dramatic Club Stage Manager (3).

MARY ELEANOR GOULD . . . . . Shreveport, La.

Kappa Kappa Gamma; Y. W. C. A. (2, 3), Treasurer (3), House Council (3); Latin Club (2).

SARAH HALL . . . . . Newman, Ga.

ROSA LUCILLE HART . . . . . Lake Charles, La.

Class President (3); Newcomb Cheer Leader (3); Arcade Board (3); Latin Club (1, 2, 3); French Circle (1, 2); Dramatic Club (1, 2); Hullabaloo Staff (3).

MARY HATCH . . . . . Buckner, La.

MARY ALICE HERBERT . . . . . New Orleans, La.

Jambalaya Representative (2); Varsity Baseball (1, 2); Town Team (1, 2); N. A. A. (1, 2, 3); History Club (2); Y. W. C. A. (3).

ALICE MILICENT HESS . . . . . New Orleans, La.

Alpha Delta Pi; Radical; N. A. A. (1, 2, 3); French Circle (1); Y. W. C. A. (1, 2, 3); Journal Club.

CORINNE HOPKINS . . . . . New Orleans, La.

Pi Beta Phi; Radical; Basketball (1); Baseball (1); Varsity Baseball (1); History Club Secretary; N. A. A. (1, 2, 3); Dramatic Club (2, 3); French Circle (2, 3).

EVA LOU JOFFRION . . . . . LeCompte, La.

Y. W. C. A.; N. A. A.

SADIE MAY JOFFRION . . . . . Marksville, La.

Chi Omega; French Circle (2, 3); Mandolin-Guitar Club (2, 3); Basketball (2); Varsity Team (2); N. A. A. (2, 3), Treasurer (3); Y. W. C. A. (2, 3); Radical; Baseball (2).

CHRISTINE L. JOHNSTON . . . . . New Orleans, La.

Kappa Alpha Theta; Student Council (2).

MILDRED PAULINE JOHNSON . . . . . Boyce, La.

Chi Omega Pledge; Y. W. C. A. (2, 3); N. A. A. (2, 3); Phi Phi; Dramatic Club (2).

SADIE ETHEL KAHN . . . . . Rayne, La.

N. A. A. (3).

JULIA ALLIE KIRKWOOD . . . . . New Orleans, La.

Y. W. C. A. (1, 2, 3); N. A. A. (1, 2, 3); Latin Club (3); Glee Club (1, 3); French Circle (2); Dramatic Club (1, 2, 3).

BERTHE MARTIN LATHROP . . . . . New Orleans, La.

Kappa Kappa Gamma; History Club President (2); Glee Club (2); N. A. A. (1, 2, 3); Dramatic Club (3); Tennis Tournament (1).

RUTH CURRY LAWLER . . . . . Bryan, Texas

Glee Club; Y. W. C. A.

INEZ H. LEPINE . . . . . Lafourche, La.

Glee Club; Y. W. C. A.; N. A. A.

IDA EMILY LEVY . . . . . New Orleans, La.

N. A. A. (1, 2, 3); Debating Club (2); Dramatic Club (2); French Circle (2); History Club (3).

MARGUERITE ELOISE LURIA . . . . . New Orleans, La.
N. A. A.; Glee Club.

BESSIE MAGRUDER . . . . . New Orleans, La.
N. A. A. (2); Y. W. C. A. (2); History Club (2, 3); French Circle (2).

KATHERINE FRENCH MAHER . . . . . New Orleans, La.
Debating Club (1, 2, 3); French Circle (1, 2); N. A. A. (1, 2); Executive Committee (2, 3); Chairman Summer Committee (2, 3); Student Council (2, 3); Debating Club Treasurer (2); Field Day Marshal; History Club President (3); Class President (2).

HORACE MILLER (STAR) MARSHALL . . . . . Vicksburg, Miss.
Chi Omega; Latin Club (1, 2); Dramatic Club (1, 2); French Circle (2); N. A. A. (1, 2, 3); Y. W. C. A. (1, 2, 3).

RUTH AUGUSTE MARTYN . . . . . New Orleans, La.
N. A. A. (1); Latin Club (1, 2), Play (1); Debating Club (1, 2); French Circle (2); Assistant Business Manager Arcade (2, 3); Glee Club (3).

EMMA BIEBER MATTHEW . . . . . New Orleans, La.
N. A. A. (1, 2, 3); Glee Club (1, 2); French Circle (1, 2); Y. W. C. A. (3).

NELLIE FLOWER PIERPONT . . . . . New Orleans, La.
Kappa Alpha Theta; Radical; Manager Basketball Team (2); Jambalaya Representative (1); N. A. A. (1, 2, 3).

PEARL C. POOL . . . . . New Orleans, La.
Chi Omega; Student Council (1); N. A. A. (1, 2, 3); Glee Club (1); Art Representative (1, 2).

GEORGIANA REANEY . . . . . New Orleans, La.
Latin Club (1, 2, 3); Debating Club (1, 2, 3); Dramatic Club (1, 2); N. A. A. (1, 2, 3); Glee Club (3).

LUCY WEBB RENAUD . . . . . New Orleans, La.
Alpha Omicron Pi; Dramatic Club (1, 2); N. A. A. (1, 2); Glee Club; Sub-Editor Arcade (2, 3).

ADELE MARIE REXACH . . . . . Bay St. Louis, Miss.
Alpha Delta Pi; Phi Phi; Y. W. C. A. (1, 2); J. U. G. (1, 2, 3).

FANNY VICTORIA RIVES . . . . . Mansfield, La.
Alpha Delta Pi; Radical; Varsity Baseball (1).

LYDA ROBERTS . . . . . New Orleans, La.
Kappa Kappa Gamma; N. A. A. (1, 2, 3); Basketball (1, 2), Captain (2); Field Day Captain (1, 2); Y. W. C. A.

KATHLEEN ELIZABETH ROBERTS . . . . . Alexandria, La.
Pi Beta Phi; Radical; Phi Phi; Class Treasurer (1, 2); Y. W. C. A. (1, 2, 3); N. A. A. (1, 2, 3); Latin Club (1); House Council (1); Dormitory Baseball Team (2).

BETTY ROCK . . . . . Lake Charles, La.
Chi Omega; Mandolin-Guitar Club (1, 2, 3); Y. W. C. A. (1, 2, 3); Dramatic Club (1, 3); Latin Club (1, 2); N. A. A. (1, 2, 3), Vice-President (3).

DOROTHY DAVIS SMALL . . . . . Elwood, Ind.
Kappa Kappa Gamma.

MARY JOSEPHINE SNODDY . . . . . Gueydan, La.
Glee Club; Latin Club; Y. W. C. A

MINNIE STEWART . . . . . Lake Charles, La.
Chi Omega; Glee Club (1); Latin Club (1, 2, 3); French Circle (2, 3); Mandolin-Guitar Club (1, 2, 3), Secretary (2); Dormitory Club (1, 2, 3); Field Day (1, 2); Y. W. C. A. (1, 2, 3); J. U. G. (1).

FLORA HENRY STRATTON . . . . . New Orleans, La.
Kappa Kappa Gamma; N. A. A. (1, 2, 3); Y. W. C. A. (1, 2, 3); Latin Club (1); Dramatic Club (3); Basketball (1); Field Day.

MILDRED FLORENCE WELLS . . . . . New Orleans, La.
Dramatic Club (2, 3); Glee Club (3); Debating Club (2, 3); Y. W. C. A. (2, 3); French Circle (3).

IRVING ALLEE
Newcomb Junior Mascot

Junior Arts and Science Class History

TULANE did not realize on September 23, 1917, the day we affixed our names to the pink slips, that the class with the greatest amount of "pep" and life ever known to the university had been enrolled. Just like the hibernating bear, we kept quiet until that eventful day in May, 1918, when we kidnapped the president of the class supposed (?) to enforce the Freshmen regulations, namely, the Sophomores. So united and so well planned were our actions that serious trouble was encountered in locating the prisoner. However, for the sake of Tulane Night, and in order to permit him to see his class out-yelled, out-classed and out-fought, the captive was permitted to go free.

During the interclass contests we met with a few setbacks, but, like, the Allied Armies, we stuck out the fight gamely. Although the interclass contests of 1918 resulted in a tie, the Class of 1922 entered Tulane and beheld 1921 shining forth brilliantly amidst the glory of Tulane's pride and joy, Camp Martin. So convinced was the Class of 1920 that we were the better class, that they made no attempt to remove our numerals. However, later in the year, due to our respect of dignity and right, the flag of 1921 was proudly lowered (alas, for only a short time), and the numerals of our sister class, 1919, graced the tank in their stead.

Undaunted by the hardships of Camp Martin, the class returned to the University diminished in numbers, but more than doubled in fighting strength and spirit. So strict was the enforcement of the Freshman regulations that the Freshmen appealed to the faculty to take the enforcement of them out of our hands. This only made matters worse. We were a determined bunch, and Freshmanism to us was intolerable. During the year more than one hundred and fifty Freshmen were compelled to turn over their hats and replace them in our presence with the "Greenie." There was no such Freshman motto as "We wear green caps when we want to;" it was, "We wear green caps always because the Sophomores make us do so."

Tulane Night of April 3, 1919, will long be remembered in the heart of every undergraduate Tulanian. The Class of 1921 dashed forth in its full fury, armed with moustaches and goatees, surrounded by unsurpassable ingenuity, its fighting spirit keyed up to the highest pitch, their numbers overflowing with pep and enthusiasm, and swept the class of 1922 before them like mere pigmies amidst an atmosphere dignified by the presence of gowned Seniors and alumni. The glory and supremacy of the "Green and White" on that eventful night should and could never be questioned.

During these eventful months two members of the class journeyed to Atlanta and brought back the tennis championship of the S. I. A. A. In other sports we have always been to the front. In our Freshman year we furnished six men to the football varsity, one to basketball, and five varsity wrestlers. In our Sophomore year we furnished nine men to the major sports who earned the much-cherished "T."

The Class of '21 showed its real stamina in April and May of 1919. After losing three interclass contests in a row, it came back and won the last three, thereby placing its numerals on the tank amidst a different Tulane; a Tulane with more pep and life than ever; a Tulane with the best football team in its history; a Tulane graced with the liveliest class in its history, the Class of 1921.

S. CAHLMAN POLMER, *Historian.*

JUNIOR ARTS AND SCIENCES CLASS

Junior Arts and Sciences Class Roll

Officers

James J. Morse . . . . . *President*
Tandy Q. Foote . . . . . *Vice-President*
Harold Ziegler . . . . . *Secretary*

Members

Harold J. Battalora . . . . . New Orleans, La.
M.D. and B.S.; Treasurer Pre-Medicals (1); Mu Sigma.

Rohm H. Bierhorst . . . . . New Orleans, La.
M.D. and B.S.; Secretary Pre-Medicals (2); Mu Sigma.

Maurice Camagna . . . . . New Orleans, La.
Mu Sigma; Vice-President Pre-Medicals (2); B.S.

Peter Cochiara . . . . . New Orleans, La.
Mu Sigma; M.D.

Henry O. Colomb . . . . . Romeville, Ga.
Beta Theta Pi; Glendy-Burke (1).

Emile A. Davidson . . . . . New Orleans, La.
Mu Sigma; Pre-Medical Class President (1, 2).

Cyril G. Devron . . . . . New Orleans, La.
Delta Sigma Phi; Class Wrestling (1, 2); Class Football (1, 2); Varsity Wrestling Team; Tulane Night Committee (1, 2); Captain Arts and Science Basketball Team (2); Tulane Weekly (3).

Wm. M. Dixon . . . . . Columbus, Ohio
Alpha Kappa Kappa; Sigma Pi; Theta Nu Epsilon.

Tandy Q. Foote . . . . . New Orleans, La.
Pi Kappa Alpha; Class Football (1); Class Track (1, 2); Tug-o'-War (2); Class Secretary-Treasurer (2); Class Vice-President (3).

Robert McDonald Garrett . . . . . Versailles, Ky.
B.A.; Varsity Wrestling.

Euclid Borland Gill . . . . . New Orleans, La.
B.S.; Class Wrestling (1, 2).

Percy Merritt Girard . . . . . Lafayette, La.
Nu Sigma Nu.

David Rhea Graham, Jr. . . . . New Orleans, La.
Kappa Sigma; Chemistry Fellowship (2, 3).

John Wells Harrell, Jr. . . . . Ruston, La.
B.A.

Roy Earl Henderson . . . . . Longview, Texas
B.S.; M.D.

Henry Edward Hubert . . . . . New Orleans, La.

Zoology Fellowship (2, 3).

Robert Louis Kennedy . . . . . Metter, Ga.

B.S.

Louis K. Levy . . . . . New Orleans, La.

Class Wrestling (1, 2); B.A.

Louis C. Lob . . . . . New Orleans, La.

Zeta Beta Tau; Tug-o'-War (1, 2); Class Wrestling (1); Tulane Club (1, 2, 3); Glendy-Burke; Interfraternity Tennis; Business Manager Tulane Weekly (3).

Frank Leo Loria . . . . . New Orleans, La.

B.S. and M.D.

Cecil O. Lorio . . . . . Lakeland, La.

B.S. and M.D.; Tug-o'-War (2).

William Hutchinson McClendon . . . . . Amite, La.

Kappa Alpha; Phi Delta Phi; Class Football and Basketball (1, 2); Class Wrestling (1, 2); Track (1, 2); Class Vice-President (2); Secretary-Treasurer Student Body (2).

James Johnston Morse . . . . . New Orleans, La.

Beta Theta Pi; Class President (3); Varsity Tennis (2); Y. M. C. A. Executive Council (3); Class Vice-President (2); Captain Class Tennis Team (2).

Samuel Cahlman Polmer . . . . . Schriever, La.

Class Wrestling; Football; Tug-o'-War; Track (1, 2); Glendy-Burke (1, 2, 3); Secretary-Treasurer (3); College of Commerce Student Body Secretary; Circulation Manager Tulane Weekly (3); Oratorical and Debating Council (3); Tulane Club (1, 2, 3); Jambalaya Representative (3); Class Historian (3); Dormitory Governing Board (3).

Irwin W. Rosenthal . . . . . New Orleans, La.

Tau Delta Chi; B.S.; M.D.

E. Earl Sparling . . . . . Oklahoma City, Okla.

Kappa Alpha; Winner Glendy-Burke Essay Medal (1); Vice-President Forum (2); Assistant Basketball Manager (2); Editor Tulane Weekly (3); Y. M. C. A. Board (3); Tulane Club (1, 2, 3); Ho Hum Hoose.

William Stewart . . . . . New Orleans, La.

B.S.; Class Wrestling.

Allen L. Vories, Jr. . . . . New Orleans, La.

B.S.

Harold F. Ziegler . . . . . New Orleans, La.

Phi Delta Theta; Class Secretary-Treasurer (1, 2).

Junior Technology Class History

THE Junior Technology students entered Tulane three years ago and began to make themselves known. They looked forward to the time when they would be able to call themselves Juniors and would have "Pop" and all the other big profs teaching them. Gee! They thought that they would know a lot and be awfully smart—. How true is the old saying, "'Tis folly to be wise when ignorance is bliss" (Or "Where ignorance is bliss, 'tis wise to be foolish.—ED.)

Of course, the names have been sadly depleted, but those who are left can now begin to see the outline of a goal standing against the horizon. As they wrestle with the problems of beams, mechanics and other things which occupy their spare time, they realize that they have set foot upon the doorstep of their professional careers. They have started that part of their lives which has long been looked forward to and which will in the future be looked back upon, we hope, only with the most pleasant memories.

Each member of the class possesses sterling qualities, all of which should be mentioned, but on account of limited space the reader will have to content himself with the statement that they are a fine bunch of fellows working hard to fit themselves for life's battles.

Just keep your eye on 1921, and we prophesy that you will see great things come of these boys.

JUNIOR TECHNOLOGY CLASS

Junior Technology Class Roll

Officers

Harry H. Hustedt . . . . . *President*
Alexander Berea . . . . . *Vice-President*
John M. Middleton . . . . . *Secretary-Treasurer*
Rufus U. Lea . . . . . *Jambalaya Representative*

Members

Alfonso Alvarado . . . . . Port Limon, Costa Rica
Class Wrestling (1, 2).

Alexander Berea, Jr. . . . . New Orleans, La.
Kappa Sigma; Tug-o'-War (1, 2); Class Track and Football (1, 2); Class Treasurer (2); Class Vice-President (3).

George Richard Blum . . . . . Donaldsonville, La.
Mechanical and Electrical.

Louis Marcus Buja . . . . . New Orleans, La.
C.E., Class Football (2).

John H. Carter, Jr. . . . . New Orleans, La.
Alpha Tau Omega; B.E.

Clarence Anthony Cohen . . . . . New Orleans, La.
Class Football (1); Class Wrestling and Tug-o'-War (2).

Henry Bell Cooley . . . . . New Orleans, La.
Class Wrestling and Tug-o'-War (1, 2).

Carroll S. Crawford . . . . . Gretna, La.
Mechanical and Electrical.

John Reginald Dykers . . . . . New Orleans, La.
Sigma Alpha Epsilon; Tug-o'-War and Tennis Teams (2).

John L. Ebaugh, Jr. . . . . New Orleans, La.
Class Secretary (1); Varsity Track (2); Class Vice-President (2).

Frank P. Elizardi . . . . . New Orleans, La.
Pi Kappa Alpha; Mechanical and Electrical.

Charles S. Foster . . . . . New Orleans, La.
Chemical Engineering.

William B. Gregory, Jr. . . . . New Orleans, La.
Class Football (1); Tug-o'-War (1, 2).

L. B. Grentz . . . . . McDonoghville, La.
Mechanical and Electrical.

Douglas Marshall Haas . . . . . Bunkie, La.
Mechanical and Electrical.

HAROLD RUSE HARPER . . . . . New Orleans, La.
Mechanical and Engineering; Tug-o'-War (2).

HARRY H. HUSTEDT . . . . . New Orleans, La.
Delta Sigma Phi; Class President (3); Varsity Track (2); Class Wrestling (1, 2); Class Football; Baseball; Basketball; Track, and Tug-o'-War (1, 2). Interfraternity Basketball (2).

CALVIN N. JOYNER . . . . . New Orleans, La.
Tulane Club (1, 2, 3); Class Wrestling and Tug-o'-War (2); Tulane Weekly (1, 2, 3); Rifle Club Trophy (1, 2); Class Secretary-Treasurer (2); Secretary Dormitory Governing Board (3); Y. M. C. A. Vice-President (2); Y. M. C. A. Council (3); Chess Club (3); O. O. S. (3).

RUFUS UPTON LEA . . . . . New Orleans, La.
Quartermaster Summer Survey Camp (2); Jambalaya Representative (1, 3).

MCLEAN JOS. LEDOUX . . . . . New Orleans, La.
Pi Kappa Alpha; Class President (1, 2); Varsity Football (1); Class Basketball; Wrestling; Football; Baseball (1, 2).

GEORGE RICHARD W. LEWIS . . . . . New Orleans, La.
Mechanical and Electrical.

JOHN M. MIDDLETON . . . . . New Orleans, La.
Class Basketball; Football; Track Baseball; Tug-o'-War (1, 2); Class Vice-President (2); Class Secretary-Treasurer (3); Y. M. C. A. (2).

FREDERICK J. K. NUNGESSER . . . . . New Orleans, La.
Delta Sigma Phi; Chemical Engineering.

EDWARD D. PARKHOUSE . . . . . New Orleans, La.
Sigma Alpha Epsilon; B.E.

JOHN BENJ. RICHARDSON . . . . . New Orleans, La.
Delta Tau Delta; Class Baseball; Basketball; Track, and Tug-o'-War (1, 2).

HENRY EDWARD RODRIQUEZ . . . . . New Orleans, La.
Bantam Wrestling Champion (2); S. S. A. U. Wrestling; Captain Junior League Basketball Team (2); Class Wrestling; Basketball; Baseball, and Tug-o'-War (1, 2).

SIMON B. SCHWARTZ . . . . . New Orleans, La.
Class Wrestling and Tug-o'-War (1, 2); Summer Survey Camp.

WICKLIFFE BLACK VENNARD . . . . . New Orleans, La.
Kappa Alpha; Class Wrestling; Football; Tug-o'-War; Basketball; Baseball (1, 2); Second Football Team (2).

MILTON A. VOORHIES . . . . . Broussard, La.
Kappa Sigma; Class Football (1).

HELMUTH CARLYLE VOSS . . . . . Bogalusa, La.
Class Wrestling and Tug-o'-War (1, 2).

ARMAND L. WILLOZ . . . . . New Orleans, La.
Chemical Engineering; Class Wrestling (1).

The History of the Law Class of 1921

May It Please the Honorable Court:

THE JAMBALAYA BOARD, having duly presented its petition that the history of the Law Class of 1921 be set forth, and that petition having been granted and an indorsement thereon signed by the proper authority, we now commence an impossible task. The history of our class is not a thing *in esse*, but a thing *in futuro*, and therefore not capable of reduction to writing save in broadest outline. However, it is not that which we have learned that may, in the State of Louisiana, be made the subject of a valid sale—a mere hope; nor is it, indeed, salable. It is an inalienable right of inheritance to which we, the forced heirs of Tulane's legal atmosphere, and our own association, one with another, have succeeded.

The fountain heads of all Louisiana jurisprudence—The Roman Law and the Common Law—are institutions sprung from the very bed-rock of antiquity; yet the stream lives and grows. For the brief instant that is given us in the pageant of legal history, we are to shape the course of this stream's waters, that it may make productive and pleasant the otherwise arid plains of the business of life. A justice of the Supreme Court, a learned jurisconsult, a famous public prosecutor, able advocates, cunning counsellors, shrewd solicitors—there you see us. "Ah!" you would remark, "this is a new day, indeed; there are three women in your band." There you see, there in the broadest illustrious outline you read our history. Its binding tie is our association in Old Tulane, a tie of sweet recollection and indissoluble friendship.

And, in closing, may it please the court, we defy such trifles as "cuts," lack of preparation for this or that day's class hour, and even a condition in a subject or two, to mar our history *in futuro*.

A. M. SUTHON.

SECOND YEAR LAW CLASS

Second Year Law Class Roll

Officers

J. F. McLoughlin . . . . . *President*
J. C. McGee . . . . . *Vice-President*
Margaret Wooster . . . . . *Secretary*
Zed H. Hawkins . . . . . *Treasurer*
A. M. Suthon . . . . . *Jambalaya Representative*

Members

J. C. Blouin . . . . . New Orleans, La.

Chas. Elliott . . . . . Amite, La.
A.B., Tulane University.

Gus A. Fritchie . . . . . Slidell, La.
Phi Gamma Delta; Moot Court.

Roy D. Fuller . . . . . Bernice, La.
Kappa Sigma

Edward Lee Gladney . . New Orleans, La.
Alpha Tau Omega; Phi Delta Phi; Vice-President (2); Vice-President Student Body (3); Basketball Manager (3).

Zed Harold Hawkins . . . Gross Tete, La.
Delta Sigma Phi; Tug-o'-War (1, 2); Captain Wrestling Team (1); Secretary-Treasurer (1, 2); Tulane Night Committee (1); Forum President (3); Treasurer Junior Class; Runner Up S. A. A. U. Wrestling Championships (1).

Carl F. Helmecke . . . New Orleans, La.

Michael M. Irwin . . . New Orleans, La.
Delta Sigma Phi; Moot Court.

Delaware Kemper . . . New Orleans, La.
Kappa Kappa Gamma; Mandolin-Guitar Club (1, 2, 3, 4); Moot Court (2, 3); Professional Woman's Club of Tulane University (2, 3).

Robert S. Kline . . . . . Mangham, La.
Phi Kappa Sigma; Moot Court.

Nelvil L. Lebeuf . . . New Orleans, La.
Alpha Tau Omega; Phi Delta Phi; Moot Court.

Leon Levitan . . . . . New Orleans, La.
Glendy-Burke Society.

Lloyd M. Lowy . . . . New Orleans, La.
Forum.

W. H. McClendon . . . . . Amite, La.
Kappa Alpha; Phi Delta Phi; Football (1); Class Football (1, 2); Class Basketball (1, 2); Wrestling (1, 2); Track (1); Tug-o'-War (1, 2); Captain Class Basketball (2); Class Vice-President (3); Secretary-Treasurer Student Body (3).

Jesse C. McGee . . . . New Orleans, La.
Class Vice-President (3).

James Frank McLoughlin . New Orleans, La.
Phi Delta Theta; Phi Delta Phi; Class President (3); Wrestling (2); Polity Club; Class Secretary-Treasurer (2).

George Thomas Madison . . . Bastrop, La.
Sigma Chi; A.B., Washington and Lee; Glendy-Burke; Tulane Club.

Henry H. Martin . . . Lake Charles, La.
Kappa Sigma; Secretary Law Student Body (2); Law School Representative to Oratorical and Debating Council (3).

Thomas Joseph Martin . St. Martinville, La.
Tug-o'-War Team (1); President French Circle (2); Forum; Moot Court.

Johanna M. Palermo . . New Orleans, La.
Professional Woman's Club of Tulane (2, 3); Moot Court.

Archibald M. Suthon . . New Orleans, La.
Beta Theta Pi; Phi Beta Kappa; A.B., Tulane; LL.B., Chattanooga College of Law; Forum (2, 3, 4); Chess Club Treasurer (3); Oratorical and Debating Council, Jambalaya Representative (3).

Isaac Wahlder . . . . . Alexandria, La.
Glendy-Burke (1, 2); Historian (2); Tulane Club; Moot Court (1, 2).

Margaret Wooster . . . . Centreville, La.
Alpha Delta Phi; Class Secretary (2); Moot Court; Professional Woman's Club of Tulane (1, 2).

TULANE UNIVERSITY
LIBRARY
NEW ORLEANS

JUNIOR AND SOPHOMORE ART CLASSES

SOPHOMORES

Newcomb Sophomore Class Poem

Hail to the Brown and Blue,
All ye good folk and true.
Honor where honor's due!
    Hail to our college!
Oh, ye of twenty-two,
Shout for the Brown and Blue!
Join ye of twenty-two,
    All for the college!

First in work as in play,
No one can say us nay,
None our ends gainsay!
    This is our story!
Then hail the Blue and Gold!
High our heads we hold,
Twenty-two, brave and bold!
    Twenty-two's glory!

—A. V. L.

NEWCOMB SOPHOMORE CLASS

Newcomb Sophomore Class Roll

Officers

Alice Odenheimer . . . . . *President*
Elizabeth Van der Veer . . . . . *Vice-President*
Ellen Kearney . . . . . *Secretary*
Rita F. Camors . . . . . *Jambalaya Representative*

Members

Cassie Juanita Bass . . . . . New Orleans, La.
Pi Beta Phi; Basketball Team; Glee Club (1, 2); Newcomb Ball Team (1, 2); Y. W. C. A.

Muriel Alston Bate . . . . . New Orleans, La.
Kappa Alpha Theta Pledge; Debating Club (1); N. A. A. (1, 2); French Circle (1, 2).

Malvin Rita Boudreaux . . . . . Houma, La.

Martha Helena F. Bradford . . . . . New Orleans, La.

Beulah P. Brown . . . . . Shreveport, La.

Georgie F. Burke . . . . . New Orleans, La.

Rita F. Camors . . . . . New Orleans, La.
Phi Mu; N. A. A. (1, 2); Debating Club (1, 2); Dramatic Club (1, 2); Y. W. C. A.; Jambalaya Representative (2); Tennis (1, 2); Glee Club (1).

Mildred Gayler Christian . . . . . New Orleans, La.
Kappa Alpha Theta; Student Council (1); Latin Club; Dramatic Club; Glee Club.

Annetta Cohen . . . . . Mobile, Ala

Sara W. Colcord . . . . . New Orleans, La.
Pi Beta Phi; N. A. A. (1, 2); Phi Phi; Y. W. C. A. (1, 2); Glee Club; Phi Epsilon Phi.

Dorothy Covington . . . . . Hazelhurst, Miss.
Phi Mu; Y. W. C. A. (1, 2); Latin Club (1); Phi Phi.

Suzanne E. de Graffenfried . . . . . Monroe, La.

Carmen M. de Laureal . . . . . Broussard, La.
Kappa Alpha Theta; Glee Club; Dramatic Club.

Frances Dreyfuss . . . . . Shreveport, La.

Helen Dymond . . . . . New Orleans, La.
Pi Beta Phi; Glee Club (1); N. A. A. (1, 2); Dramatic Club (2); Captain Class Basketball (1); Captain Newcomb Ball (2); Varsity Basketball (1).

Mae East . . . . . New Orleans, La.
Kappa Kappa Gamma; Basketball (1); Glee Club (1); French Circle (1, 2); Y. W. C. A. (1, 2); N. A. A. (1, 2); Dramatic Club (2); Pi Upsilon; History Club (1).

Edith Ellsworth . . . . . McComb, Miss.
Glee Club; Y. W. C. A.; Dormitory Council.

Gladys Catherine Engler . . . . . New Orleans, La.
Latin Club; Dramatic Club; Debating Club.

Adair Humphries Ewin . . . . . Biloxi, Miss.
Kappa Kappa Gamma; N. A. A. (1, 2).

Olga Fernandez . . . . . New Orleans, La.

Helen C. Flanagan . . . . . Laurel, Miss.

Estelle Flaspoller . . . . . New Orleans, La.
Kappa Kappa Gamma; Basketball (1); Varsity Basketball (1); N. A. A. (1, 2); Dramatic Club (1, 2); Y. W. C. A. (1, 2); Glee Club (1, 2); Pi Upsilon Pi.

Ellen Graves Frankenbush . . . . . New Orleans, La.
Phi Mu; Debating Club; N. A. A.

Louise Whitney Frederic . . . . . New Orleans, La.
Kappa Kappa Gamma; N. A. A.

Joe May W. Fulham . . . . . New Orleans, La.

Helen Raimer Gibbs . . . . . Spokane, Wash.

Julia Goddard . . . . . New Orleans, La.
Y. W. C. A. (2); N. A. A. (2); Debating and Glee Clubs (1, 2).

Freida Goldberg . . . . . Alexandria, La.
Debating Club; Dramatic Club; N. A. A.

Helene Blanche Goldsmith . . . . . New Orleans, La.
Alpha Epsilon Phi; French Circle; Glee Club; N. A. A.

Marie Rosamond Gurley . . . . . New Orleans, La.
French Circle; N. A. A. (1, 2); Y. W. C. A. (2); Basketball (1).

Ethel May Gutman . . . . . New Orleans, La.
History Club; Latin Club.

Everall Burdon Hardwick . . . . . New Orleans, La.
Kappa Alpha Theta.

Ruth Harper . . . . . New Orleans, La.
Pi Beta Phi; Y. W. C. A.; N. A. A.; Glee Club; French Circle; Phi Epsilon Phi.

Marjorie Hay . . . . . New Orleans, La.
Pi Beta Phi; Glee Club; Dramatic Club; Y. W. C. A.; N. A. A.; Class Vice-President (1); Radical; Pi Upsilon.

Josephine Holcombe . . . . . Gadsden, Ala
Pi Beta Phi.

Ethel B. Jackson . . . . . Miami, Fla.

Ella Johnson . . . . . Tallulah, La
N. A. A.

Ellen Lee Sloo Kearny . . . . . New Orleans, La.
Kappa Kappa Gamma; Basketball (1); Varsity (1); N. A. A. (1, 2); Dramatic Club (1, 2); Y. W. C. A. (1, 2); Glee Club (1, 2); Class Secretary (2); N. A. A. Secretary (2); Pi Epsilon Pi.

Maude Wiley Kemper . . . . . New Orleans, La.
Kappa Kappa Gamma; Basketball (1); N. A. A. (1, 2); Mandolin-Guitar Club (1, 2); Tree Committee; Y. W. C. A.; Dramatic Club.

Frances A. Keyer . . . . . Natchez, Miss.

Margery Mayfield Kidd . . . . . Ruston, La.
Pi Beta Phi; Phi Phi; Y. W. C. A. (1, 2); Glee Club (1, 2); N. A. A. (1, 2); Dramatic Club (1, 2); Class Cheer Leader (1); Latin Club (1); Baseball, Varsity Team (1).

Lydia B. Koerner . . . . . New Orleans, La.

Clem Kohlman . . . . . New Orleans, La.
Alpha Epsilon Phi; N. A. A.; Dramatic Club (1, 2).

Esther Anna Kuss . . . . . New Orleans, La.
Phi Mu; Y. W. C. A. Cabinet; Finals, Carnot Debate.

Camille Lanphier . . . . . New Orleans, La.
N. A. A. (1, 2); Y. W. C. A. (1, 2); Glee Club (1); French Circle (1); History Club (1).

Mary Nell Latta . . . . . Marianna, Ark.
Y. W. C. A.; Glee Club; D. A. D.

Elinor Barron LeBlanc . . . . . New Orleans, La.
Kappa Alpha Theta; Glee Club; Dramatic Club; Class Historian (1); N. A. A. (1)

Eleanor J. Leipziger . . . . . New Orleans, La.

Marjorie Levert . . . . . Mark, La.
N. A. A. (1, 2).

Alice M. Lewis . . . . . New Orleans, La.

Alice V. Lewis . . . . . New Orleans, La.

Clara Davis Lewis . . . . . New Orleans, La.
French Circle (1, 2); Latin Club (1); Dramatic Club (2).

Dorothy Vories Lyle . . . . . New Orleans, La.

Margaret Blair Lyon . . . . . New Orleans, La.
Alpha Omicron Pi; Y. W. C. A. (1, 2); Dramatic Club (1, 2); Field Day Basketball Team (Sub) (1); N. A. A. (1, 2); Baseball Team (2).

Julia Mae Magruder . . . . . New Orleans, La.
Kappa Alpha Theta; Radical; N. A. A. (1, 2); Y. W. C. A. (1, 2); Glee Club.

Socia Magruder . . . . . New Orleans, La.

Amelie Longer May . . . . . New Orleans, La.
Pi Beta Phi; N. A. A. (1, 2); Y. W. C. A. (1, 2); Dramatic Club (2); Phi Epsilon Phi.

Kathleen McKnight . . . . . Augusta, Ark.
Alpha Delta Pi; Y. W. C. A.; N. A. A.

Louise Learned Metcalfe . . . . . Natchez, Miss.
Kappa Kappa Gamma.

Dixie Cherry Milling . . . . . New Orleans, La.
Kappa Kappa Gamma; N. A. A. (1, 2); Dramatic Club (1, 2); Y. W. C. A.; Arcade Substitute Editor; Phi Epsilon Phi.

Alice Moreton . . . . . Brookhaven, Miss.
Gamma Phi Beta.

Alice Batclay Moses . . . . . New Orleans, La.

Irma Moses . . . . . New Orleans, La.
Alpha Epsilon Phi.

Marguerite P. Murphy . . . . . Washington, D. C.

Gwin Murrell . . . . . Bayou Goula, La.
Pi Beta Phi; Y. W. C. A.; N. A. A.; Glee Club.

Marjorie Newell . . . . . Chattanooga, Tenn.
Chi Omega; Student Council; Dormitory Council; Y. W. C. A.; N. A. A.; Dramatic Club.

Nanon Newman . . . . . New Orleans, La.

Lucile May Nickerson . . . . . Franklin, La.

Fannie Ochs . . . . . New Orleans, La.

Alice Odenheimer . . . . . New Orleans, La.
Alpha Epsilon Phi; N. A. A.; Debating Club (1, 2); Jambalaya Representative (1); Field Day Class Captain (1); Class Basketball Manager (1); Varsity Baseball (1); Class President (2); Debating Council (2); Class Cheer Leader (2); Winner Jambalaya Popularity Contest (2).

Julia Dorothy Oeschner . . . . . New Orleans, La.
Pi Beta Phi; Class Treasurer (1, 2); Mandolin and Guitar Club; Dramatic Club (1, 2); N. A. A.; Y. W. C. A.; History Club; Glee Club (1).

Elizabeth A. Paterson . . . . . San Antonio, Texas
Y. W. C. A.; Dramatic Club.

Alistine Phillips . . . . . New Orleans, La.

Josephine Pitner . . . . . Chattanooga, Tenn.
Chi Omega; N. A. A.; Y. W. C. A.

Mildred Lakewood Pool . . . . . New Orleans, La.
Chi Omega; Mandolin and Guitar Club; Newcomb Ball Team (2); Field Day; Glee Club; N. A. A.; French Circle.

Frances Helen Powe . . . . . New Orleans, La.
Kappa Alpha Theta.

Evabelle Prague . . . . . New Orleans, La.
Phi Mu; N. A. A.

Kathleen Pugh . . . . . Mahile, Ala.

Byrne Richard . . . . . New Orleans, La.
Alpha Delta Pi; Latin Club; Y. W. C. A.; N. A. A.; Glee Club.

Edna Marie Rossner . . . . . Gretna, La.

Cecelia B. Slack . . . . . Alexandria, La.

Alice Childress Smith . . . . . Bryan, Texas
Y. W. C. A.; Glee Club; Dramatic Club.

Ione Frances Sonnemann . . . . . New Orleans, La.

Eugenia Layton Speed . . . . . Monroe, La.

Julia Lois Stafford . . . . . Houston, Texas

Helen B. Stern . . . . . New Orleans, La
N. A. A.; Debating Club; French Circle.

Bert Thompson . . . . . Boyce, La.

Margaret Faye Townsend . . . . . St. Mary's, Ga.

Mary Elizabeth VanderVeer . . . . . New Orleans, La.
Kappa Kappa Gamma; Basketball Team (1); N. A. A. (1, 2); Class Vice-President (2); Y. W. C. A.; Mandolin and Guitar Club (1, 2); Glee Club; Pi Upsilon; Basketball Captain (2); Newcomb Ball Team (2).

Merle Van Horn . . . . . New Orleans, La.
Phi Mu; N. A. A.; Y. W. C. A. (1, 2); Dramatic Club (1, 2).

Madeline Villere . . . . . New Orleans, La.
Pi Beta Phi; French Circle; N. A. A.; Glee Club.

Cecelia Amy Wallbillich . . . . . New Orleans, La.
Y. W. C. A.; Glee Club; Latin Club; N. A. A.; Dramatic Club.

Miriam B. Watson . . . . . Locust Ridge, La.
N. A. A.; Y. W. C. A.; Glee Club.

Jessie Marco Weil . . . . . Alexandria, La.

Lillie W. Wellborn . . . . . New Orleans, La.
N. A. A.; Dramatic Club; Glee Club.

Borodel Denison Wheeler . . . . . Natchez, Miss.
Kappa Kappa Gamma; Dramatic Club.

Elizabeth Wilby . . . . . Selma, Ala.
Alpha Delta Pi; N. A. A.; Y. W. C. A.

Claire Marie Wogan . . . . . New Orleans, La.

Julia Malone Wyche . . . . . New Iberia, La.
Latin Club; French Circle.

Mary Lanier Yancey . . . . . Monroe, La.

Julia Clara Zoeller . . . . . New Orleans, La.

The Sophomore Arts and Sciences Class History

AN allusion to the Class of 1922 is an expression of pep. Every great movement originates in its midst. It stands supreme, its nearest and dearest rivals being. of course, the Class of 1921. It controls the membership in the "Back-Steps" Club, especially the Arts and Science division. More sleepless nights for the upper classmen have been caused by its activities than any other class that has ever entered Tulane.

But really speaking seriously on our greatness, we have left a glorious record behind us, and foresee an even greater one before us. As Freshmen we won the major contests of the Freshman-Soph contests, namely, basketball, track, and baseball. Wrestling, which should always be an easy victory for the Sophs, was lost by only one match. We just missed being the first even numbered class to have its numerals on the tank for many years by just one contest. Just watch for them there the next year.

Again we proved our fighting prowess by winning one of the most glorious free-for-alls that has ever graced Tulane's campus. We also tried our best to put some pep in Tulane by taking a holiday on Tulane Night, but unfortunately we were worsted in this attempt and took the count from the faculty.

Looking to the future, I see 1922 as the coming class of the University. We have had rather an easy time with the Freshmen of this year, having won wrestling with no serious effort, tug-o'-war, and football. We hardly think, at the present time, that the contest will need to proceed any further than the fourth, as it is quite certain that the Class of 1922 will win that contest.

SOPHOMORE ARTS AND SCIENCES CLASS

The Sophomore Arts and Sciences Class Roll

Officers

Harry F. Stiles . . . . . *President*
Richard B. Montgomery . . . . . *Vice-President*
Malcolm Dinwiddie . . . . . *Secretary*
Willard R. Wirth . . . . . *Treasurer*

Members

Joseph S. Bannon . . . New Orleans, La.
Phi Delta Theta; B.A.

Charles G. Coyle . . . New Orleans, La.
Phi Delta Theta; Class Vice-President (1), Class Secretary-Treasurer (2); Tug-o'-War (1, 2).

George D. Feldner . . . New Orleans, La.
B.S.

Richard A. Fraser . . . . Mansfield, La.
B.A.

Hyman Karnofsky . . . New Orleans, La.
B.S.

John Lynton Madden . . . . Homer, La.
Alpha Tau Omega; B.S.

R. B. Montgomery, Jr. . . New Orleans, La.
Kappa Alpha; Class Vice-President (2); Jambalaya Representative (2); Class Secretary-Treasurer (1); Class Tennis (1); Debating (1); Track (1); Glendy-Burke (1).

August W. Mysing . . . New Orleans, La.
B.S.

Nathan H. Polmer . . . New Orleans, La
B.S.

Prentice Lanier Smith . . . Minden, La.
Class President (1); Polity Club (1, 2); Chess Club (2); Tulane Club (1, 2); Y. M. C. A. Cabinet (1, 2); Assistant Y. M. C. A. Secretary (2); Tulane Weekly Staff (2); Secretary Forum (2).

Murdock M. Snelling . . New Orleans, La.
Class President (1); Class Wrestling, Track, Football, Tug-o'-War (1, 2); Varsity Track Team, Varsity "T"; Tulane Club; O. O. S.; Tulane Orchestra (2).

Harry F. Stiles . . . . New Orleans, La.
Class President (2); Class Vice-President (1); Glendy-Burke (1); Forum (2); Oratorical and Debating Council; Class Tug-o'-War, Baseball, Debating (1, 2).

E. Fay Walter . . . . . Winnsboro, La.
Delta Tau Delta; B.A.

Willard Ralph Wirth . New Orleans, La.
Phi Kappa Sigma; Class Treasurer (2).

The Sophomore Technology Class History

THE Technology Class of 1922 first began to make its presence felt on the campus after the signing of the armistice and the subsequent demobilization of the S. A. T. C. Our class has been one of the leading factors in bringing back to Tulane that spirit and pep which had been partly stifled during the period when we were in uniform. We did not win the interclass contests of last year, but we were victorious in baseball, basketball, and track, the three most important of the seven events. In the early part of our Freshman year the Sophomores found that our class was composed of men who were loyal to their class and ready to support it even against odds.

This year we have profited by the experience gained during the past season, and we are perfectly capable of regulating the conduct of the Freshmen on the campus. Since November 1st we have expelled all Freshmen from the exclusive middle steps of Gibson Hall, and we have caused them to walk only on the concrete walks of the campus. With the determination to put an even numeral on the tank this year we have started off with a rush. The Freshmen were defeated in wrestling, tug-o'-war, and football, the only events which have taken place up to the writing of this history. Although the "Freshies" have a larger number of men to choose from, they are unable to stand up against the Class of '22.

The Technology Sophomores are proud of the Class of 1922, and are forever ready to uphold its honor, but never will we make the mistake of placing class spirit before Tulane spirit. We are here as a part of Tulane, and in the future, as engineers, we hope to be a source of great pride for our university.

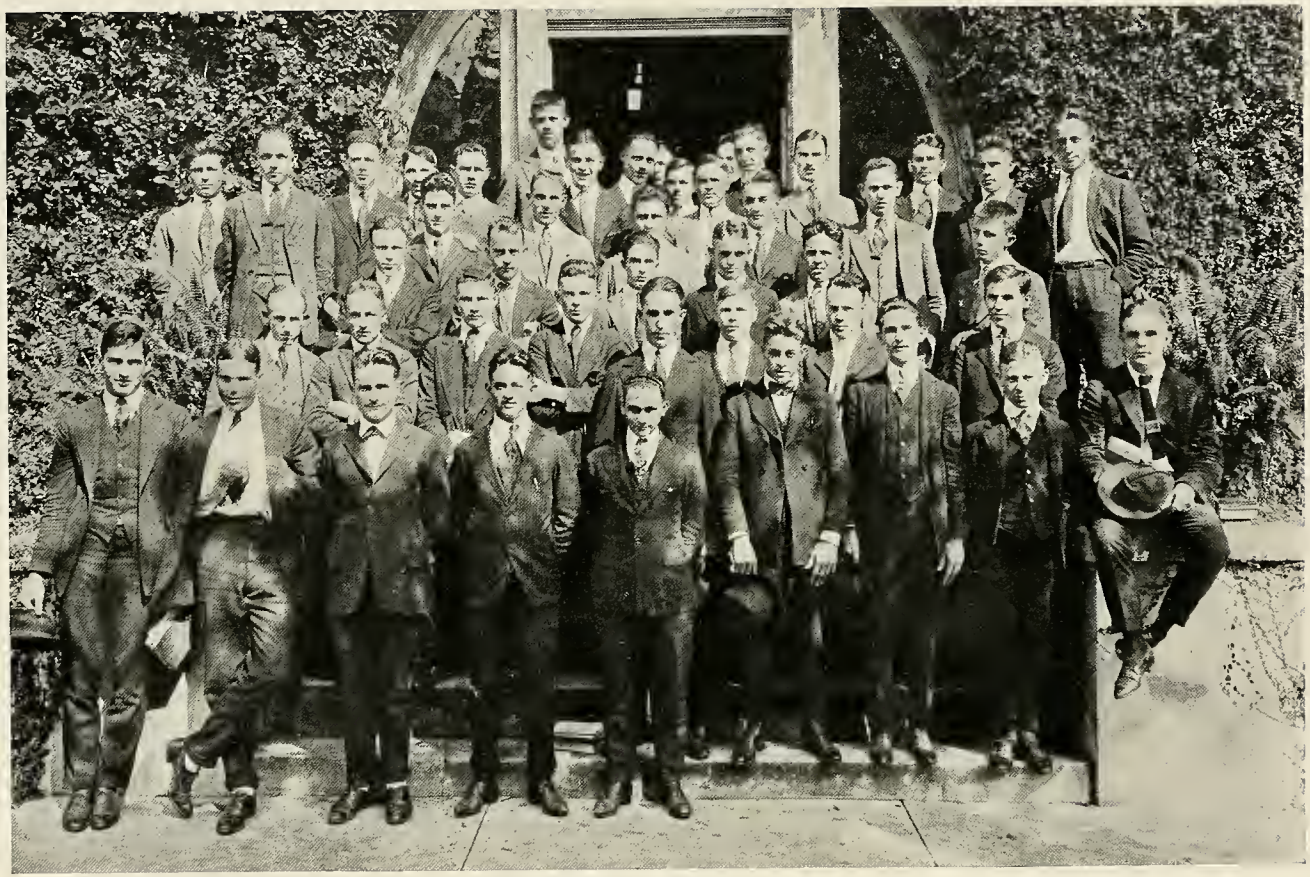

SOPHOMORE TECHNOLOGY CLASS

Sophomore Technology Class Roll

Officers

Harold F. Legeai . . . . . *President*
Volney H. Kyle . . . . . *Vice-President*
Robert H. Fine . . . . . *Secretary-Treasurer*
James Fulmer . . . . . *Jambalaya Representative*

Members

Wallace Frank Abadie . New Orleans, La.
Chemical Engineering.

Maud S. Abrego . . . . Lake Charles, La.
Architecture.

Jules Caesar Alciatore . New Orleans, La.
Mechanical and Electrical; Class Wrestling (1, 2).

Lewis S. Alcus . . . . New Orleans, La.
Mechanical and Electrical.

Paul Brady Alker . . . New Orleans, La.
Delta Kappa Epsilon; Tug-o'-War (1, 2); Interfraternity Tennis (1).

Newton E. Beauvais . . New Orleans, La.
Civil Engineering.

Sol Bloodworth, Jr. . . New Orleans, La.
Kappa Sigma; Civil Engineering.

Frank P. Broussard . . Breaux Bridge, La.
Mechanical and Electrical; Tug-o'-War.

Donelson Caffery, Jr. . . New Orleans, La.
Delta Kappa Epsilon; Mechanical and Electrical; Tug-o'-War (1, 2); Boxing.

Philip Campbell, Jr. . . New Orleans, La.
Mechanical and Electrical; Tug-o'-War (2).

Joseph Saul Cohen . . New Orleans, La.
Mechanical and Electrical; Tug-o'-War (1); Class Wrestling (1).

Henry Harreld Dinkins, Jr. . . Scott, La.
Kappa Alpha; Class President (1); Tug-o'-War (1, 2); Class Wrestling (1, 2); S. A. A. U. Wrestling.

Charles Nolte DeRussy, Belle Alliance, La.
Delta Kappa Epsilon; Tug-o'-War (1, 2); Tulane Club.

Donald A. DuPlantier . New Orleans, La.
Civil Engineering; Tug-o'-War (1).

Newell Chandler Erwin . Charlotte, Texas
Mechanical and Electrical.

Harold George Legeai . . New Orleans, La.
Delta Sigma Phi; Class Basketball (1); Tug-o'-War (1, 2); Class Track and Football (1); Class President (2); Interfraternity Basketball and Tennis.

Bernard Maurice Levy . . . Patterson, La.
Mechanical and Electrical; Class Baseball (1).

Marcel Livaudais . . . New Orleans, La.
Kappa Sigma; Chemical Engineering.

Junior Ludlow . . . . New Orleans, La.
Sigma Chi; Tug-o'-War (1, 2).

C. Byrne Lynch . . . . New Orleans, La.
Tug-o'-War (1, 2); Class Baseball (1).

Otto Theodore Maier . . New Orleans, La.
Mechanical and Electrical.

Ernest Edwin McCollough . Fullerton, La.
Chemical Engineering.

Holman Louis Michaelis . New Orleans, La.
Tug-o'-War (1, 2); Mechanical and Electrical.

Arthur Gayle Monette . . Tallulah, La.
Civil Engineering.

J. A. Milton Monlezun . New Orleans, La.
Tug-o'-War (2); Second Football Team.

Joseph Chandler Morris . New Orleans, La.
Chemical Engineering.

Oscar N. Morton . . . San Antonio, Texas
Phi Kappa Sigma; Mechanical Engineering.

Edward Mitchell Naberschnig . . . .
. . . . . New Orleans, La.
Chemical Engineering.

Isidore Leon Pesses . . . New Orleans, La.
Civil Engineering.

Coulter Ball Prescott . New Orleans, La.
Alpha Tau Omega; Tug-o'-War (1).

THOMAS PRINCE FARRAR . New Orleans, La.
Sigma Chi; Architecture.

ROBERT HEWSON FINE . . Birmingham, Ala.
Beta Theta Pi; Tug-o'-War (1, 2); Class Treasurer (2).

CHARLES JULIUS FRITCHIE . . . Slidell, La.
Basketball; Baseball (1); Tug-o'-War (1); Wrestling (1, 2); Tulane Wrestling, 145-pound champion (1).

JAMES LEE FULMER . . . New Orleans, La.
Tug-o'-War (2); Class Jambalaya Representative (2).

FERNAND C. GANDOLFO, JR. . New Orleans, La.
Delta Sigma Phi; Tug-o'-War (1, 2); Class Football (2).

CECIL ALFRED HALLAM . . . . Clinton, La.
Mechanical and Electrical.

WILLIAM TALMAN HESS . . New Orleans, La.
Kappa Sigma; Jambalaya Representative (1); Tug-o'-War (1, 2); Class Track (1); Class Wrestling (1, 2).

JULIAN RICHARD HILLER . New Orleans, La.
Mechanical and Electrical.

FREDERICK JOHN HOFFMAN . New Orleans, La.
Class Baseball (1); Class Football (2).

WILLIAM JAMES KEARNEY, JR., New Orleans, La.
Mechanical and Electrical.

E. NEWTON KEARNY . . . New Orleans, La.
Delta Kappa Epsilon; Tug-o'-War (2).

CLAUDE J. KELLY . . . . New Orleans, La.
Civil Engineering.

VOLNEY HOWARD KYLE, JR. . . Houma, La.
Sigma Chi; Tug-o'-War (1, 2); Assistant Basketball Manager (2); Class Vice-President (2).

W. L. RICHESON, JR. . . New Orleans, La.
Delta Kappa Epsilon; Captain Freshman Wrestling Team (1); Class President (1); Varsity Football (1, 2); Second Basketball Team (1); Class Basketball (1); Tulane Night Committee (1).

CHARLES LEWIS RITTENBERG, New Orleans, La.
Civil Engineering.

JOSEPH J. RUFFO . . . . New Orleans, La.
Class Basketball and Boxing.

ANDREW K. SCHWARTZ . . . Savannah, Ga.
Chemical Engineering.

W. HOBSON SPARR . . . New Orleans, La.
Tug-o'-War (1); Class Baseball (1).

H. OLGA TEBERNE . . . New Orleans, La.
Chemical Engineering; Professional and Scientific Woman's Organization.

RUDOLPH A. TODD . . . New Orleans, La.
Delta Kappa Epsilon; Class Secretary (1); Manager Freshman Track Team; Varsity Track (1); Basketball Second Team; Sub on Varsity Football Squad (1, 2); Class Football (1, 2); Manager (2).

HANEY H. TRUXILLIO . . . New Orleans, La.
Civil Engineering.

ALBERT WACHENHEIM, JR. . New Orleans, La.
Zeta Beta Tau; Civil Engineering.

OLIVER PERRY WALKER . . New Orleans, La.
Civil Engineering.

PETER S. WINCHESTER, JR. . New Orleans, La.
Mechanical and Electrical.

ROBERT SAWTELLE WYNN . . . Ruston, La.
Tulane Heavyweight Wrestling Champion (1); Class Basketball (1); Class Football (2).

History of the Freshman Law Class

UNDAUNTED by the cold, hard facts that "most lawyers starve to death," and that four-fifths of the 1918-19 first year law class were victims of the faculty slogan, "Thou shalt not pass," September 29, 1919 witnessed the scene of a notable group of future greats, including war heroes, athletes, and ex-aviators, registering for the work of the Freshman Law Class. One naturally asks, "Why, then, in spite of the above stated facts, did so many promising young men begin the study of law?" I can only give some probable answers, since the registration blanks failed to contain the question. Perhaps it was because of the desire to become members of the only existing bar since July 1, 1919; perhaps there was the inspiration to plead for justice; or there may have existed the ambition to become statesmen among some of the members of the class. Nevertheless, for one reason or another, we began to prepare for the honorable profession of a barrister on October 1, 1919.

Although only four months old, the class has already brought distinction on itself. So many of its members made the varsity football team that on a certain Saturday that the team was filling an out-of-town engagement one of the professors sincerely asked, "Do all the members of this class belong to the football team?" Of course, the answer was in the negative, but it may be said that the embryo lawyers who were not on the team were back of it, heart, soul and purse.

The football season was still fresh in the memories of the class when the first obstacle, the final examination on the history of Roman law, on the path to the coveted LL.B., caused many to stumble. However, with strong courage, the stumblers soon rose to their feet and worked hard right up to the day the university calendar said, "Christmas holidays begin."

The gay Yuletide season saw the society pages of the local newspapers covered with lists of names that resembled the class roll. The holidays were over only too soon, and without even the formal New Year greetings the class started back to work with a vim. Long hours were spent in the library in the diligent pursuit of that jealous mistress, the Law. And before anyone could fully realize it, the dreaded examination days were at hand with questions ending, "What would you, as the district attorney, do in this case?"; "A comes to you for your counsel as an attorney-at-law. What would you advise him to do?" Our answers were scrutinized by the professors and the term grades posted, in full public view, on the bulletin board. Heavy black mourning crepe served as a suitable frame for the board, which explains the sad fate of the aspiring would-be lawyers.

This is our past. Who can prophesy our future? Shall we, in the future years, guide the ship of state, sit on the benches of the highest courts, gowned in solemn black robes, and hold the scales of justice; or shall we sink into oblivion? Time alone will tell.

HERMAN WINSBERG.

FIRST YEAR LAW CLASS

The First Year Law Class Roll

Officers

Bernard Williams . . . . . *President*
Albin Provosty . . . . . *Vice-President*
Harold W. Newman, Jr. . . . . *Secretary-Treasurer*
Eddie Reed . . . . . *Jambalaya Representative*

Members

Joseph Louis Bourdette . New Orleans, La.

Benjamin Temple Brown . New Orleans, La.
Delta Kappa Epsilon; Tech Vice-President (1), Tech President (2); Varsity Football; Track Team.

Abraham Bruchis . . . New Orleans, La.

William P. Burke, Jr. . . New Orleans, La.
Phi Delta Theta.

James Thompson Burns . . Covington, La.
Delta Kappa Epsilon; Tulane Club.

John William Canby . . Fall River, Mass.
Phi Delta Theta.

Roy Robert Carver . . . . Giffard, Ark.

Benjamin Cohen . . . . New Orleans, La.

Benjamin Essig Coleman . . . Homer, La.
Alpha Tau Omega.

Oliver H. Dabezies . . . New Orleans, La.
Delta Sigma Phi; Football; Varsity Basketball.

Arthur A. Delahoussaye . . Franklin, La.
Beta Theta Pi; Tug-o'-War Team.

William Dalton Dwyer . . St. Paul, Minn.
Delta Kappa Epsilon; Varsity Football (1, 2).

Perry Selig Feldman . . New Orleans, La.

Chester J. Ford . . . . New Orleans, La.

William J. B. Fournet . St. Martinville, La.

Gus Alexander Fritchie . . . Slidell, La.
Phi Gamma Delta.

Denis Paul Gaudet . . . . LaFourche, La.

Eddie Grace . . . . . New Orleans, La.
Phi Delta Theta.

Percy Dupre Greaves . . Waterproof, La.
Kappa Sigma; Secretary Law Student Body.

John Wells Harrell, Jr. . . . Ruston, La.

William Nash Johnson . . . Homer, La.
Alpha Tau Omega; Masonic Club; Interfraternity Council; Olive and Blue Club.

Lloyd M. Lowy . . . . New Orleans, La.
Glendy-Burke; Forum; Tulane Club; Moot Court.

Chandler C. Luzenberg . New Orleans, La.
Phi Delta Theta.

John Alban Nagle . . . . St. Paul, Minn.
Varsity Football.

Harold W. Newman, Jr. . New Orleans, La.
Zeta Beta Tau, Class Secretary (1).

Cornelius Wm. O'Leary . New Orleans, La.
Phi Delta Theta; Cheer Leader (1).

Dosite Hugh Perkins . . . . Sulphur, La.
Phi Kappa Sigma.

Wm. A. Porteous, Jr. . . New Orleans, La.
Alpha Tau Omega.

Albin A. Provosty . . . . New Roads, La.
Phi Delta Theta; Class Vice-President (1).

James Edwin Reed . . . New Orleans, La.
Delta Sigma Phi; Varsity Football; Olive and Blue Club; Class Historian.

Cassius Richard . . . . New Orleans, La.

Jim Warren Richardson . . . Bogalusa, La.

WILLIAM S. SAYRE, JR. . . . Mangham, La.

SAM P. S. SCHWING . . . New Orleans, La.
Phi Delta Theta.

JOHN A. SMITH . . . . . New Orleans, La.
Phi Delta Theta.

EDMOND E. TALBOT . . . . . Ruston, La.
Sigma Nu; A.B. Tulane '17; Varsity Football (1, 2); Olive and Blue Club.

SAMUEL J. TENNANT, JR. . New Orleans, La.
Class Wrestling and Football.

JOE ATKINSON WAKEMAN . . Alexandria, La.
Kappa Sigma; Moot Court.

WILLIAM GREEN WIEGAND . New Orleans, La.
Sigma Alpha Epsilon.

EUGENE B. WILLIAMS . . New Orleans, La.
Delta Kappa Epsilon; Class President (3); Varsity Football (1, 2, 3); Tug-o'-War (1); Heavyweight Wrestling Champion (1); Class Basketball, Baseball, Track, Wrestling (1, 2); Basketball, Second Team; Varsity Track (1, 2); Glendy-Burke; Tulane Oratorical and Debating Council; Tulane Club.

HARPER F. WILLIS . . . . . Shreveport, La.

HERMAN WINSBERG . . . . Thibodaux, La.
President Tulane Intercollegiate Menorah; Class Wrestling (1); Manager Class Debate (1); Tulane Club (1, 2); Glendy-Burke (1); Moot Court.

FRESHMEN

Newcomb Freshman Class Poem

What puts pep into college life,
What delights upper-classmen?
  What makes a Soph say,
  "Let me show you the way"?—
Why, just a green little Freshman.

All hail, then, to the Freshman,
With her colors of white and gold,
  Who loves '23
  As a prof loves his fee,
And swears, tho' young, to be bold.

You ask me, "Have these Freshmen spirit?
Are they all jolly fellows well met?
  Do they take the girls' chaff
  With a whole-hearted laugh,
And say, 'Oh, our goat's hard to get'?"

It's a thousand to one that they do,
And here is the reason why—
  They're the best to be found
  On Newcomb's ground—
They pass any other class by.

On the famous fifth of November
Green caps for the first time they wore,
  Then snake-danced, of course,
  And yelled themselves hoarse,
To prove to the Sophs they weren't sore.

Then the Juniors gave them a party,
A rare celebration, I'll say;
  From beginning to end
  All wild women and men.
You see, 'twas a real cabaret.

Next a party from Freshmen to Juniors
The day before Valentine Day,
  With a knave of hearts,
  And a tray of tarts,
And a court with queens and maids gay.

So you see they've had plenty of fun,
And love Newcomb as much as they can.
  They've never been shy,
  Nor have wanted to die—
It's the result of the "big sister" plan.

NEWCOMB FRESHMAN CLASS

Newcomb Freshman Class Roll

Officers

Edna Louise White . . . . . *President*

Genevra Washburn . . . . . *Vice-President*

Virginia Butler . . . . . *Treasurer*

Burt Newell . . . . . *Secretary*

Members

Helen Aldrich . . . . . New Orleans

Esther Altfield . . . . . Jackson, Tenn.

May Asbury . . . . . New Orleans

Leah Aschaffenburg . . . New Orleans
Alpha Epsilon Phi Pledge; History Club; Dramatic Club.

Hazel M. Babin . . . . White Castle, La.

Sallie L. Banks . . . . . Raines, Tenn.
Mandolin-Guitar Club.

Catherine Barbour . . Yazoo City, Miss.

Emily H. Barnwell . . . Clarksdale, Miss.
Chi Omega Pledge; N. A. A.; Y. W. C. A.

Elizabeth Bellinger . . . . New Orleans

Gladys Benedic . . . . . New Orleans

Edna Berk . . . . . Magnolia, Ark.

Leah Bertel . . . . . New Orleans
Latin and Glee Clubs.

Hazel Amelia Bienvenu . . . Houma, La.

Elsie M. Bonvielain . . . . Houma, La.
Latin Club; French Circle.

Fannie M. Bonvillain . . . . Houma, La.
Latin Club.

Ezrene Bouchelle . . . . . Bolizie, Ala.

Maria Bondreaux . . . . . New Orleans

Grace Bradshaw . . . . Birmingham, Ala.
Pi Beta Phi Pledge; Phi Phi; Y. W. C. A.

Cornelia E. Brandon
French Circle; Y. W. C. A.; N. A. A.; Newcomb Ball.

Marion Brehm . . . . . New Orleans

Myrtle Bridgeman . . . . . Homer, La.

Susie Briggs . . . . Bay St. Louis, Miss.
Glee Club; Latin Club; French Circle; Alpha Omicron Pi Pledge; Y. W. C. A.

Hallie Brown . . . . . Oakdale, La.
Y. W. C. A.

Mary E. Buie . . . . Fort Necessity, La.
Alpha Delta Pi Pledge; N. A. A.; Glee Club.

Annelle Bullock . . . . . Tyler, Texas

Virginia Butler . . . . New Orleans, La.
Kappa Alpha Theta Pledge.

Amy M. Byrnes . . . . . Ethel, La.
Dramatic Club; N. A. A.

Ardis E. Caffall . . . . . Jennings, La.

Marjorie B. Callender . . . New Orleans
Kappa Kappa Gamma Pledge; Dramatic Club; N. A. A.

Marguerite Campbell . . Morgan City, La.
Alpha Delta Pi Pledge.

Nanette Carnahan . . Mt. Pleasant, Mich.

Isabel Carre . . . . . New Orleans
Kappa Kappa Gamma Pledge.

Janice J. Cashman . . . . . Mobile, Ala.
Alpha Epsilon Phi Pledge.

Ethel L. Cassedy . . . Brookhaven, Miss.
Y. W. C. A.; Latin Club; Dramatic Club; N. A. A.

Teresa H. Champlin . . . . Biloxi, Miss.

Alice Chapman . . . Bay St. Louis, Miss.
Alpha Omicron Pi Pledge; N. A. A.; Dramatic Club.

Elizabeth F. Chase . . . . New Orleans
Dramatic Club; N. A. A.; Y. W. C. A.; Glee Club; Mandolin-Guitar Club.

Josephine Clymer . . . . Goodland, Ind.

Lena Cohn
N. A. A.; French Circle.

Emily Cook . . . . . New Orleans

Rose B. Cosgrove . . . . . New Orleans

Fay Cowley . . . . . Amory, Miss.
Phi Mu Pledge; Dramatic Club.

Christine Cox . . . . . LeCompte, La.

Elizabeth Craig . . . . . New Orleans
Pi Beta Phi Pledge; Newcomb Ball; N. A. A.; Y. W. C. A.; French Circle; Dramatic Club.

Mildred Daniel . . . . . Columbus, Ga.
Kappa Kappa Gamma Pledge.

Helen B. Dante . . . . . Dumas, Ark.

Marjorie M. Darby . . . Loreanville, La.

Alverne M. Davis . . . . . Ansley, La.
Phi Mu Pledge; Phi Phi; Y. W. C. A.

Vivian B. de Milt . . . . . New Orleans

Alice O. DeBuys . . . . New Orleans, La.
Pi Beta Phi Pledge; Newcomb Ball; Glee Club; Dramatic Club; N. A. A.; Y. W. C. A.; French Circle.

Anna E. Dicks . . . . . Natchez, Miss.
N. A. A.

Lucy Dickson . . . . . New Orleans

Martha Dickson . . . . . Dixie, La.
Alpha Delta Pi Pledge; N. A. A.; Y. W. C. A.

Meta S. Dinkins . . . . . Canton, Miss.
Alpha Delta Pi Pledge; Dramatic Club; Y. W. C. A.; N. A. A.

Carmel V. Discone . . . . New Orleans
Latin Club.

Mattie J. Dochterman . . Vicksburg, Miss.

Esther V. Donaldson . . . New Orleans

Emma M. Douglas . . . . . New Orleans
French Circle; Dramatic Club.

Marguerite Dow . . . . . New Orleans

Kathleen Dowling . . . . Eufaula, Ala.
Latin Club; French Circle.

Ruth Dreyfous . . . . . New Orleans
Newcomb Ball; N. A. A.

Sadie Dreyfuss . . . . . Shreveport, La.

Catherine S. Dunbar . . . New Orleans
Pi Beta Phi Pledge.

Virginia M. Dunn . . . Collierville, Tenn.

Charlotte H. Elliott . . . . Amite, La.
Dramatic Club; N. A. A.; Y. W. C. A.; Glee Club.

Frances M. Farrell . . . . New Orleans

Dorothy M. Felker . . . Shreveport, La.
Y. W. C. A.; History Club.

Roberta H. Ferguson . . . . Monroe, La.
Pi Beta Phi Pledge; Phi Phi; N. A. A.; Y. W. C. A.

Emily Flonacher . . . . . Zachary, La.

Laura L. Fluker . . . . . Monroe, La.

Marion Font . . . . . New Orleans

Gertrude E. Forshag . . . . Amite, La.

Alice C. Foster . . . . . New Orleans
Kappa Kappa Gamma Pledge; N. A. A.; Dramatic Club.

Katie W. Foster . . . . Vicksburg, Miss.

Suzanne Franeck . . . . . New Orleans
Glee Club; Y. W. C. A.

Maud E. Fox . . . . . New Orleans
Kappa Kappa Gamma Pledge; Dramatic Club; N. A. A.; French Circle.

Lillian Friedman . . . . . New Orleans

Eugenie M. Fredericks . . . New Orleans

Evelyn E. Fillilove . . . Shreveport, La.
Y. W. C. A.; History Club; French Circle.

Ethel R. Gastrell . . . . New Orleans
Chi Omega Pledge; Student Councillor; Y. W. C. A.; Mandolin-Guitar Club; Dramatic Club; Tennis.

Josephine Gessner . . . . . New Orleans

Florence R. Gilpin . . Charlestown, Mass.

Evelyn R. Gladney . . . . New Orleans
Kappa Kappa Gamma Pledge; Captain Newcomb Ball Team; Dramatic Club; N. A. A.

Fannie Mae Goldman . . Morgan City, La.

Fannye Gonsenheim . . . . New Orleans
Alpha Epsilon Phi Pledge.

Inez Goodwin . . . . . Montgomery, Ala.
Dramatic Club; Glee Club; Latin Club; French Circle; Y. W. C. A.

Lois M. Gravois . . . . . New Orleans
N. A. A.

Natalie Guthrie . . . . . New Orleans

Olive R. Guyton . . . White Castle, La.

Thelma A. Harris . . . . McComb, Miss.
Phi Mu Pledge; French Circle.

Dollie Grey Harrison . . . Mobile, Ala.
Dramatic Club; Latin Club; History Club; French Circle.

Gladys Hartz . . . . . New Orleans

Elizabeth J. Harvey . . . . New Orleans

Mabel L. Hawthorne . . Alexandria, La.
French Circle; Latin Club.
Florence Hayne . . . . . Boyce, La.
Phi Phi.
Kathleen Hayne . . . . . Boyce, La.
Marjorie Hillman
Y. W. C. A.
Mrs. Dessie W. Holland . . New Orleans
Katherine Homan . . . . . New Orleans
N. A. A.
Helen Horan . . . . . Oakdale, La.
Y. W. C. A.
Zelda E. Huckins . . . . . New Orleans
Cora A. Hughes . . . . . Hammond, La.
Blanche Hunter . . . . Versailles, Ky.
Frances E. Hupman . . . . New Orleans
Pi Beta Phi Pledge; Dramatic Club; N. A. A.; Newcomb Ball Team.
Velma Johnson . . . . . Sulphur, La.
Merle Johnson . . . . . Alexandria, La.
Latin Club.
Margaret A. Jordan . . . . New Orleans
Fanny D. Kahn . . . . . New Orleans
N. A. A.; French Circle; Latin Club.
Janice Kahn . . . . . Pensacola, Fla.
Elizabeth O. Kastler . . . New Orleans
Alpha Omicron Pi Pledge; Glee Club; Latin Club; N. A. A.; Y. W. C. A.; Dramatic Club; Newcomb Ball.
Lady Margaret Lester . . . New Orleans
Alpha Delta Pi Pledge; Latin Club; Glee Club; Dramatic Club; N. A. A.
Louise Levi . . . . . New Orleans
Flora F. Levine . . . . Pine Bluff, Ark.
Arkansas Club; N. A. A.
Hannah S. Levine . . . Pine Bluff, Ark.
Arkansas Club; N. A. A.
Rosa Lexington . . . . . Indianola, Mass.
Adeline L. Levy . . . . . New Orleans
Latin Club; Dramatic Club.
Evelyn K. Levy . . . . . New Orleans
Latin Club; Dramatic Club; Mandolin-Guitar Club; N. A. A.
Frances B. Levy . . . . . Lafayette, La.
Mildred R. Levy . . . . . New Orleans
Marie B. Links . . . . . New Orleans
Teresa C. Loggins . . . Greenwood, Miss.
Mary W. Lucas . . . . Greenwood, Miss.
Edith Luecke . . . Wichita Falls, Texas
Velma Lyons . . . . . Sulphur, La.
Kappa Alpha Theta Pledge.
Bertha Manson . . . . . New Orleans
Pi Beta Phi Pledge.
Leah M. Martin . . . . . Shreveport, La.
Dramatic Club; Y. W. C. A.
L. Margaret Martin . . . Shreveport, La.
Dramatic Club; Y. W. C. A.
Andrea H. Martinez . . New Orleans, La.
N. A. A.; Dramatic Club.

Selby N. Mayfield . . . . New Orleans
Dollye Belle McClain . Greenville, Miss.
Chi Omega Pledge; Y. W. C. A.
Eleanor B. McCormick . . Senatobia, Miss.
Glee Club; Latin Club.
Minnie Lou McKnight . . . Augusta, Ark.
Alpha Delta Pi Pledge; Newcomb Ball; N. A. A.
Sara E. McReynolds . . Clarksville, Tenn.
Caroline Dover Meyer . . . . Zwolle, La.
Dramatic Club; French Circle; N. A. A.
Mildred Meyer . . . . . New Orleans
Amanda H. Miller . . . Hot Springs, Ark.
Alpha Omicron Pi Pledge; Y. W. C. A.
Margaret B. Miller . . . . New Orleans
Mary V. Mills . . . . . McComb, Miss.
N. A. A.; Dramatic Club; Y. W. C. A.
Rebecca A. Morrison . . . . Earle, Ark.
Alpha Delta Pi Pledge.
Irma R. Moses . . . . . New Orleans
Alpha Epsilon Phi Pledge; Dramatic Club.
Margie M. Moss . . . . . New Orleans
Kappa Kappa Gamma Pledge; N. A. A.; Newcomb Ball; Dramatic Club; Class Poet.
Caroline S. Mulhearn . . . Monroe, La.
Mary Munholland . . . . . Monroe, La.
N. A. A.
Alma M. Nachman . . . Montgomery, Ala.
Latin Club; French Circle; Dramatic Club.
Semonie B. Netter . . . . Fayette, Miss.
Alpha Epsilon Phi Pledge; N. A. A.
Bert M. Newell . . . Chattanooga, Tenn.
Chi Omega Pledge; Class Secretary; Phi Phi; N. A. A.; Y. W. C. A.
Bessie Y. Newell . . . . Newellton, La.
Louise Newton . . . . . Jackson, Miss.
Lucile May Nickerson . . . Lafayette, La.
Kathleen O'Brien . . . . . New Orleans
Eleanor O'Shee . . . . . Alexandria, La.
Kappa Alpha Theta Pledge; Latin Club; Glee Club; Dramatic Club.
Vera L. Palfrey . . . . . Franklin, La.
Chi Omega Pledge; Mandolin-Guitar Club.
Claire B. Parkhouse . . . . New Orleans
Kappa Kappa Gamma Pledge; Dramatic Club; N. A. A.
Marie L. Parra . . . . . New Orleans
Carmelite Passafume . . . New Orleans
Mary Perkins . . . . Bay St. Louis, Miss.
Kappa Kappa Gamma Pledge; N. A. A.; Dramatic Club.
Dolly Ann Pittman . . . . Oakdale, La.
Phi Mu Pledge; N. A. A.
Lillian G. Polk . . . . . Shreveport, La.
Katherine Price . . . . . New Orleans
Myrtle A. Pujol . . . . . New Orleans

Grace Quintette . . . . . New Orleans
Dramatic Club.
Anna D. Ransdell . . Lake Providence, La.
Alice Rayner . . . . . Lexington, Miss.
Ida Riordan . . . . . New Orleans
N. A. A.
Edna R. Riseman . . . . . Opelousas, La.
Dramatic Club; Latin Club; French Circle; History Club; N. A. A.
Mary Randolph Roberts . Alexandria, La.
Sybil Rodick . . . . . New Orleans
Phi Mu Pledge.
Carrie G. Rogers . . . . . Franklin, La.
Alpha Delta Pi Pledge; Dramatic Club; N. A. A.; Y. W. C. A.
Edith Roseborough . . . Senatobia, Miss.
Regina Rosenberg . . . . . New Orleans
Sybil K. Ross . . . . . Pioneer, La.
Josephine P. Roy . . . . Marksville, La.
Alpha Delta Pi Pledge; N. A. A.; Y. W. C. A.
Georgie R. Russ . . . . . New Orleans
Y. W. C. A.; Latin Club.
Henrietta A. Russell . . . New Orleans
Sarah E. Sallee . . . . . Jennings, La.
Maria Sanders . . . . . Koscuisko, Miss.
Mary Ruth Sanford . Mt. Pleasant, Mich.
Bertha Schuermann . . . . New Orleans
Kappa Alpha Theta Pledge.
Lydia M. Schuler . . . . . New Orleans
N. A. A.; Glee Club; Y. W. C. A.; Dramatic Club; Tennis; French Circle; Newcomb Ball.
Elsa Schwartz . . . . Hempstead, Texas
Rebecca Schwartz . . . . . New Orleans
Alpha Epsilon Phi Pledge.
Edna Seeliger . . . . . New Orleans
Elizabeth Sellers . . . . New Orleans
Kappa Alpha Theta Pledge.
Ellenor O. Shannon . . . Macon, Miss.
Lillian Shatz . . . . . Kenton, Tenn.
Estelle Sherman . . . . Texarkana, Ark.
Glee Club; Dramatic Club; Y. W. C. A.
Wilmer Shields . . . . . New Orleans
Pi Beta Phi Pledge; French Circle; N. A. A.; Dramatic Club; Latin Club.
Doris R. Simon . . . . . New Orleans
Glee Club; N. A. A.; French Circle.
Miriam Simon . . . . . New Orleans
Camille B. Singleton . . . Mansfield, La.
Eunice F. Smith . . . West Monroe, La.
Minnie L. Stein . . . . Demopolis, Ala.
Ann Stevens . . . . . Brandon, Miss.
Edwa Stewart . . . . . New Orleans
Pi Beta Phi Pledge; Y. W. C. A.; Dramatic Club; French Circle; N. A. A.
Anna L. Still . . . . . Many, La.

Frances L. Stroud . . . . . Monroe, La.
Tau Delta.
Mercedes Supple . . . Bayou Goula, La.
Margie B. Swoop . . . . . New Orleans
Pearly Taylor . . . . . Covington, Ga.
Louise Thomas . . . . . New Orleans
Nathalee O. Thompson . . Citronelle, Ala.
Sarah E. Thompson . . . . New Orleans
Phi Mu Pledge; N. A. A.; Glee Club; Dramatic Club.
Gertrude E. Thrall . . Lake Charles, La.
Alpha Delta Pi Pledge; Y. W. C. A.; N. A. A.; J. U. G.
Susan D. Townsend . . . St. Mary's, Ga.
Kappa Kappa Gamma Pledge.
Ruth Troth . . . . San Francisco, Cal.
Angeline E. Tucker . . . Jackson, Miss.
Margaret Tutwiler . . . . Dothan, Ala.
Alpha Delta Pi Pledge; Y. W. C. A.; Glee Club.
Zema E. Unruh . . . . . Mobile, Ala.
Kappa Alpha Theta Pledge.
Beverly W. Vallas . . . . New Orleans
Walerie V. Vidon . . . . . New Orleans
Helen Wadel . . . . . Tyler, Texas
Alpha Epsilon Phi Pledge; Mandolin-Guitar Club.
Sarah E. Wakeman . . . . New Orleans
Allene E. Walker . . . . Marlin, Texas
Genevra Washburn . . . . Monroe, La.
Alpha Omicron Pi Pledge; Latin Club; N. A. A.; Glee Club; Class Vice-President; Y. W. C. A.; Mandolin-Guitar Club; History Club.
Elizabeth Washington . . . New Orleans
Chi Omega Pledge.
Jeannette Weil . . . . . Alexandria, La.
Edna Louise White . . . . New Orleans
Kappa Alpha Theta Pledge; Class President; Dramatic Club; N. A. A.
Gloria R. Wilson . . . . Hammond, La.
Mildred A. Wilson . . . . New Orleans
Phi Mu Pledge; N. A. A.
Elise W. Wolfe . . . . . New Orleans
Clara Mims Wright . . . . Jackson, Miss.
Phi Mu Pledge; Glee Club; Mandolin-Guitar Club.
Edith E. Wright . . . . Fairmount, Ind.
Kappa Alpha Theta Pledge; Glee Club; Y. W. C. A.; Dramatic Club.
Althea Emily Wuerpel . . New Orleans
Kappa Kappa Gamma Pledge.
Danelle Yates . . . . . Macon, Miss.
Phi Mu Pledge; History Club; N. A. A.; Y. W. C. A.; Latin Club.
Juliet D. Zaeringer . . . . New Orleans
Grace A. Zelnicker . . . . Mobile, Ala.
Dramatic Club; Jambalaya Representative.

Helene C. Kaufman . . . . New Orleans
Newcomb Ball; N. A. A.

Clifford L. Kitchen . . . . New Orleans
Glee Club; French Circle; N. A. A.; Y. W. C. A.; Dramatic Club.

Dorothy N. Knolle . . San Antonio, Texas

Willie Mae Knolle . . . Brenham, Texas

Dorothy H. Kohlman . . . New Orleans
N. A. A.; Dramatic Club; French Circle; Latin Club.

Kathleen Koonce . . . . Columbus, Ga.

Flora LeBlanc . . . . . Houma, La

Emma P. LeBlanc . . . . . Franklin, La.

Stella M. Leche . . . . . New Orleans

Muriel J. Lee . . . . . New Orleans
Latin Club; Glee Club.

Elsa B. Lemle . . . . . Natchez, Miss.
Alpha Epsilon Phi Pledge; Dramatic Club; N. A. A.; French Circle.

FRESHMAN ART CLASS

Freshman Arts and Sciences Class History

THERE is an essential difference between being a Senior at high school and a Freshman at college. If any incredulous ones wish to doubt that statement, I refer them to two hundred Freshmen of the Class of '23. In our last year at "High" we were wont to rule; NOW, others are wont to "over" rule us. Still I think I express the sentiment of the entire class when I say that the Class of 1923 has met with creditable success in studies as well as in athletics. We hope to continue the good work. All the efforts of '22 to subdue us have failed beyond the enforcement of faculty regulations. During the first month we defeated the Sophs in hand-to-hand encounters resulting from the futile attempts to break up our class meeting. The victory of the Sophomores in the tug-o'-war and the method in which it was won are known to all. We point with pride to the resistance that we, an unorganized class, were able to offer our organized rivals, and promise only that after the last interclass event will we acknowledge ourselves as beaten.

With three or four members of the Freshman Class on the varsity eleven, we feel that our class is not to be scorned at, especially when said football team proved itself to be one of the best that has ever represented the university. We would not be content, however, to allow anyone to say that four Freshmen alone helped fight the battles of the university on the gridiron. Two hundred and twenty Tulane students—Freshmen—were conspicuous by their presence at all football meetings and contests. The first year we entered the university an unusual amount of much-needed college spirit was instilled into the student body, a spirit which characterized all the activities of the year. We of the Class of '23 claim our share of the glory of arousing this enthusiasm.

In concluding this short history of the Freshman Class, 1923, the largest class yet to be enrolled at Tulane, we can best use the maxim of one of Harvard's Freshman Classes, "Tulane has waited eighty-five years for us."

FRESHMAN ARTS AND SCIENCES CLASS

Freshman Arts and Sciences Class Roll

Officers

Walter M. Barnett, Jr. . . . . *President*
Harvey Hebert . . . . . *Vice-President*
Ted Carter . . . . . *Secretary-Treasurer*

Members

William B. Abbott . . . . . Natchez, Miss.

Roy Louis Alciatore . . . . . New Orleans, La.

Walter M. Barnett, Jr. . . . . New Orleans, La.
Zeta Beta Tau; Class President; Associate Editor of Tulane Weekly; Glendy-Burke; Winner Carnot Debate; Tulane Club.

William Hill Benaugh . . . . . Athens, Ala.

Sydney Johnson Besthoff . . . . . New Orleans, La.
Zeta Beta Tau; Tulane Club.

Haydon Lemaire Boatner . . . . . New Orleans, La.

Leon Solis Cahn . . . . . New Orleans, La.
Glendy-Burke; Tulane Club.

Thomas H. Campbell . . . . . Morganza, La.

Harold B. Carter . . . . . New Orleans, La.

Ted Carter . . . . . Cincinnati, Ohio
Delta Tau Delta; Class Secretary; Glendy-Burke; Tug-o'-War; Tulane Club.

Sims Chapman . . . . . Oakdale, La.

Frank S. Constantine . . . . . Donaldsonville, La.

Leonhard E. Devron . . . . . New Orleans, La.
Delta Sigma Phi.

James B. Davis . . . . . Portordale, Ga.

A. A. Delahoussaye . . . . . Franklin, La.
Beta Theta Pi.

Edward B. Dodge . . . . . New Orleans, La.

James E. Edmonds, Jr. . . . . New Orleans, La.
Delta Kappa Epsilon.

Thomas Langdon Fort . . . . . Minden, La.

Milham R. Fraser . . . . . Mansfield, La.

William Calhoun Frue . . . . . New Orleans, La.
Delta Tau Delta; Jambalaya Representative; Glendy-Burke; Tulane Club.

Paul J. Gelpi, Jr. . . . . New Orleans, La.
Pi Kappa Alpha; Tulane Club.

Harvey H. Hebert . . . . . New Orleans, La.
Delta Gamma Sigma; Class Vice-President.

Walter G. Jones . . . . . Franklinton, La.

Robert E. Kerrigan . . . . . Hammond, La.

Harry J. Kuhn . . . . . Monroe, La.

Todd R. deLaureal . . . . . New Orleans, La.

John Morris Legendre . . . . . New Orleans, La.
Sigma Alpha Epsilon; Varsity Football; Captain Class Wrestling Team; Class Football Coach Basketball.

Robert J. Levy . . . . . New Orleans, La.
Class Wrestling; Class Football Manager; Class Historian; Glendy-Burke; Tulane Club.

Simon K. Marx . . . . . New Orleans, La.
Tulane Club.

Geo. C. Miramon . . . . . New Orleans, La.

Wilbur B. Payne . . . . . Covington, La.
Sigma Alpha Epsilon.

William Franklin Prosser . . . . . Bunkie, La.

Reding Putnam . . . . . New Orleans, La.
Phi Delta Theta; Class Football.

Jules Victor Roule, Jr. . . . . Mansieva, La.

Jules L. Saizan . . . . . Opelousas, La.

William Schulze . . . . . Monroe, La.

Roy Maas Schwartz . . . . . New Orleans, La.
Glendy-Burke; Tulane Club.

Wallace P. Sheely . . . . . Gulfport, La.

Albert Silverstein . . . . . Franklin, La.

Hampton R. Singleton . . . . . Ruston, La.

Cornelius Sternberg . . . . . New Orleans, La.

Samuel J. Tennant . . . . . New Orleans, La.

Clifford Joseph Vedrenne . . . . . New Orleans, La.

William G. Wiegand . . . . . New Orleans, La.
Sigma Alpha Epsilon.

Christopher Wilkins . . . . . Minden, La.

Freshman Technology Class History

THE Freshman Tech Class, comprising seventy-five per cent of the entire Freshman Class, is the largest that has ever entered the university, and it is therefore fitting that some sort of history be written about it.

As Tug-o'-Warmen, the Sophs proved themselves adept politicians. It was a war, but one more in the form of words. It is evident that the Freshmen would have been easy victors had they placed their debating team on the ropes instead of their regular tug-o'-war team. We won two pulls, the Sophs one; yet the Sophs won (Good logic.—Ed.). Apparently the first two pulls were considered as setting-up exercises or as practice, while the last one, which the Sophs won, was the real tug-o'-war. Of course, the Sophs did not hear the signal whistle in one of our victories, but, as we said before, the Sophs were accompanied by their Ciceros and Websters, and the judges were finally convinced that they did not hear it, although it was audible to everyone else within seventy-five yards.

We are compelled to wear green caps by the faculty, but this does not signify that we are green. At any rate, the Sophs must have thought so at the taking of the JAMBALAYA class picture, when they attempted to give some members their Saturday night bath on Tuesday. (They must have tried to convince you that that day was Saturday. —Ed.) As a result, a meeting of protest of the Freshman Class was held, which meeting the Sophs made a feeble attempt to break up. Upon the discarding of coats and glasses, the Sophs soon wished that they had not started what they had, for the stormers suddenly became the stormed.

Our first months at Tulane were such as to even remove the Sophomores from our thoughts. The schedules invariably followed the routine of arriving at school at eight-thirty and leaving at four-thirty, and then study half of the night. Besides, there was the class attendance on Saturday, an entirely new thing, to add to our misery. Test-less weeks were indeed scarce articles. Now, however, we have become accustomed to the college routine. The mechanical drawing sheet no longer has to be remade a dozen times before acceptance, nor does the "graft" paper have the tendency of grafting our marks downward. The future of the Freshman Class is entirely a matter of conjecture, but, having overcome the obstacles so far, the survivors have gained sufficient courage to keep them to their determination of becoming Sophomore, Junior, and, ultimately, Senior Techs.

CALVIN GLASS.

FRESHMAN TECHNOLOGY CLASS

Freshman Technology Class Roll

Earl George Adams . . . . . Garden City, La.

Charles Bayne Aiken . . . . . New Orleans, La.

Henry Alcus Jr. . . . . New Orleans, La.

Paul Brady Alker . . . . . New Orleans, La.

Eduardo A. Alvo . . . . . Vera Cruz, Mexico

Walter James Amos . . . . . New Orleans, La.
Freshman Football, Kappa Alpha, Captain Yannigans

Ada Isabelle Arnold . . . . . New Orleans, La.

Charles Flody Attaway . . . . . Leeds, Ala.

Kenneth McGrath Bailey . . . . . Fordoche, La.
Sigma Nu.

Henry Drane Barnes . . . . . New Orleans, La.

William D. Beck . . . . . New Orleans, La.

Eugene J. Bergeret . . . . . New Orleans, La.

Lee Garrison Bird . . . . . New Orleans, La.

Sol Bloodworth Jr. . . . . New Orleans, La.
Kappa Sigma.

Walter Bodenheimer . . . . . New Orleans, La.
Zeta Beta Tau.

Charles Earle Brakenridge . . . . . Hammond, La.

William V. Brierre . . . . . New Orleans, La.

Edward L. Butler . . . . . Baines, La.

Lee Carder . . . . . New Orleans, La.

Max Cohen . . . . . New Orleans, La.

James H. Collins . . . . . New Orleans, La.

Jeffrey Herbert Collins . . . . . New Orleans, La.

Thomas F. Cope . . . . . New Orleans, La.

William Joseph Curren . . . . . New Orleans, La.
Phi Delta Theta

Stephen V. D'Amico . . . . . New Orleans, La.
Jambalaya Staff Artist

Jesse E Daniel . . . . . Angie, La.

Walter E. Davis . . . . . New Orleans, La.

Joseph Walter De Blanc . . . . . New Orleans, La.

Charles N. De Russy . . . . . Belle Alliance, La.

Elmer F. Dickens . . . . . Minden, La.

Ferdinand H Dietz . . . . . New Orleans, La.

Frank Wright Ebaugh . . . . . New Orleans, La.
Class Secretary-Treasurer.

James W. Elizardi, Jr. . . . . New Orleans, La.
Pi Kappa Alpha

George S. Farnsworth . . . . . New Orleans, La.

Henry B. Fox . . . . . New Orleans, La.

Edwin Frank . . . . . New Orleans, La.

Charles J. Fritchie . . . . . Slidell, La.

Claude C. Fuqua . . . . . Pineville, La.

Harold A. Gaidry . . . . . Hornna, La.

John V. Gaudet . . . . . Hornna, La.

Roy B. Gerard . . . . . New Orleans, La.

Lloyd J. Gisch . . . . . Slidell, La.

Calvin C. Glass . . . . . New Orleans, La.

Louis K. Good . . . . . New Orleans, La.

Edward K. Grant . . . . . New Orleans, La.

James B. Gueno . . . . . New Orleans, La.

Nathan L. Haas . . . . . Opelousas, La.
Zeta Beta Tau

Daniel Hallaron, Jr. . . . . New Orleans, La.

William C. Hartwell . . . . . New Orleans, La.
Delta Sigma Phi

Carroll L. Hayden . . . . . New Orleans, La.

Douglas L. Hays . . . . . Clinton, La.

Diego D. Hernandez . . . . . Havana, Cuba

Led Heymann . . . . . New Orleans, La.

Reuben L. Hock . . . . . Gretna, La.

Walter Halloway . . . . . Ocean Springs, Miss.

Forrest G. Hunt . . . . . Paducah, Ky.
Phi Kappa Sigma

James Lawson Kemper . . . . . New Orleans, La.
Delta Kappa Epsilon

William Julian King . . . . . New Orleans, La.
Phi Kappa Sigma, Olive and Blue Club.

Robert James Kuhn . . . . . New Orleans, La.

Harry M. Laufer . . . . . Algiers, La.

George V. Le Gardeur . . . . . New Orleans, La.
Beta Theta Pi

Luke J. L'Heureux . . . . . New Orleans, La.

David F. Lombard . . . . . New Orleans, La.
Junior Basketball Team

William T. McCay . . . . . New Orleans, La.
Delta Kappa Epsilon

Wm. Camors McFarland . . . . . New Orleans, La.
Phi Delta Theta, Class President

Gordon J. McLean . . . . . New Orleans, La.
Delta Kappa Epsilon

Simon B. Mansberg . . . . . New Orleans, La.

Harold E. Meade . . . . . Lake Charles, La.

Charles E. Meriwether . . . . . New Orleans, La.
Phi Kappa Sigma, Olive and Blue

Oscar William Morton . . . . . San Antonio, Texas

Harold Moses . . . . . New Orleans, La.
Glendy-Burke

George M. Murrell . . . . . Bayou Goula, La.
Beta Theta Pi, Boxing

Clayton Ludlow Nairne . . . . . New Orleans, La.
Sigma Chi

Philip N. Nott . . . . . New Orleans, La.
Sigma Chi

Victor S. Ouilliber . . . . . Madisonville, La.

Wm. Percy Parkhouse, Jr. . . . . New Orleans, La.
Alpha Tau Omega

Elliot Samuels Phillips . . . . . New Orleans, La.

Coulter B. Prescott . . . . . New Orleans, La.
Alpha Tau Omega

William Lloyd Rau . . . . . New Orleans, La.
Phi Kappa Sigma

H. Thomas Richardson . . . . . New Orleans, La.

John H. Ryan . . . . . New Orleans, La.

Joseph H. Saucier, Jr. . . . . New Orleans, La.

Charles Andrew Schillin . . . . . New Orleans, La.

Edwin O. Schultz . . . . . New Orleans, La.

George A. Schwegmann . . . . . New Orleans, La.
Delta Sigma Phi

Willie Campbell Scott . . . . . Cheneyville, La.
Kappa Alpha, Tug-o'-War

Albert W. Silverman . . . . . Franklin, La.

Benedict C. Smith . . . . . New Orleans, La.

Lester I. Smythe . . . . . Hammond, La.

Claude H. Solanas . . . . . New Orleans, La.
Basketball

Thomas G. Terrell . . . . . Camden, Ark.
Delta Kappa Epsilon, Tug-o'-War, Football, Tulane Club, Glendy-Burke

Francisco del Valle . . . . . Mexico City, Mexico

Judge Smith Waldrup . . . . . Hugo, Okla.

Israel Weinstein . . . . . New Orleans, La.

Richard Castleman Werner . . . . . New Orleans, La.
Beta Theta Pi

William Coyle Wharton . . . . . New Orleans, La.

Thomas Haywood Wheelock . . . . . New Orleans, La.
Beta Theta Pi

Alfred M. White . . . . . New Orleans, La.
Delta Tau Delta

Charles Carroll Wiggin . . . . . New Orleans, La.
Kappa Sigma

Robert S. Wynn . . . . . Ruston, La.
Wrestling Team, Basketball

NEWCOMB SCHOOL OF MUSIC

COLLEGE OF COMMERCE AND BUSINESS ADMINISTRATION

College of Commerce Class Roll

Juniors

George Michael Baccich . . . . . New Orleans, La.
Phi Delta Theta.

Richard Colbert . . . . . New Orleans, La.
Kappa Sigma; Candidate for A.B. Degree.

Leonard Gessner . . . . . New Orleans, La.
Phi Delta Theta.

John R. Hirigoyen . . . . . Salado, Honduras
Candidate for A.B. Degree.

Louis K. Levy . . . . . New Orleans, La.

James J. Morse . . . . . New Orleans, La.
Beta Theta Pi.

Samuel Cohlman Polmer . . . . . Schriever, La.

Granville C. Sewell . . . . . New Orleans, La.

P. B. Thornton, Jr. . . . . Houston, Texas
Beta Theta Pi.

Sophomores

Richard A. Fraser . . . . . Mansfield, La.

Louis Lob . . . . . New Orleans, La.
Zeta Beta Tau.

Jacques P. Marks . . . . . New Orleans, La.

Westerfield Mohle . . . . . Lockhart, Texas

Simon Shlenker, Jr. . . . . Monroe, La.
Zeta Beta Tau; Tulane Club; Polity Club.

Prentice L. Smith . . . . . Minden, La.

Edward F. Walter . . . . . Winnsboro, La.
Delta Tau Delta.

John Alfred Wight . . . . . Hugo, Okla.
Delta Tau Delta; Vice-President College of Commerce; Varsity Football (1, 2); Varsity Baseball (2), Basketball (1, 2), Track (1, 2), Wrestling (1, 2); Middleweight Southern Wrestling Champion.

Freshmen

Jules C. Alciatore . . . . . New Orleans, La.

Albert R. Alker . . . . . New Orleans, La
Delta Kappa Epsilon.

Arthur Caron Ball . . . . . New Orleans, La.
Pi Kappa Alpha; Kappa Delta Phi

Alexander Blackman . . . . . St. Joseph, La.

Edwin H. Beck . . . . . Texarkana, Texas

Frank James Brown . . . . . New Orleans, La.
Delta Kappa Epsilon; Tulane Club; Tug-o'-War.

William B. Burkenroad . . . . . New Orleans, La.
Zeta Beta Tau.

Don V. Caylor . . . . . Hugo, Okla.
Delta Tau Delta.

Henry P. Chenoweth . . . . . New Orleans, La.

Nathaniel R. Clark . . . . . Ensley, Ala.

Lester Fine . . . . . New Orleans, La.

William R. Fraser . . . . . Mansfield, La.

Paul Gelpi . . . . . New Orleans, La.
Pi Kappa Alpha.

Nevin Clawney Hathorn . . . . . Columbia, Miss.

George F. Kelly . . . . . Lake Charles, La.
Sigma Alpha Epsilon; Football; Tug-o'-War.

Thomas C. King . . . . . Brownsville, Texas

Harry J. Kuhn . . . . . Monroe, La.

Edward A. Littell . . . . . Opelousas, La.

Simon Kronacher Mark . . . . . New Orleans, La.
Tulane Club.

D. Emmett McInnis, Jr. . . . . Hattiesburg, Miss.
Delta Tau Delta.

Magnus Martin Moody . . . . . Poplarville, Miss.
Kappa Sigma.

Marx A. Raymond . . . . . Rockdale, Texas

Karl D. Samuels . . . . . New Orleans, La.

Roy Maas Schwartz . . . . . New Orleans, La.
Glendy-Burke; Tulane Club.

Maurice M. Silverstein . . . . . New Orleans, La.

Jack H. Stewart . . . . . Graham, Texas

Malcolm Harold Sutter . . . . . New Orleans, La.
Varsity Football.

George H. Terrett, Jr. . . . . St. Paul, Minn.

Stephen Voelker . . . . . Lake Providence, La.
Phi Delta Theta.

James H. Yeager . . . . . Lake Charles, La.

Specials

Robert Paul Augustin . . . . . New Orleans, La.

Ronola J. Barrileaux . . . . . Donner, La.

Roy A. Barlow . . . . . Natchitoches, La.

Carl S. Bauman, Jr. . . . . New Orleans, La.
Kappa Sigma.

Wilfred Brundrett . . . . . Lake Charles, La.

Oliver H. Burke . . . . . New Iberia, La.

Charles C. Chauvannes . . . . . New Orleans, La.

Clarence Laughter . . . . . Ruleville, Miss.

George D. Dalton . . . . . Slocomb, Ala.

Roy B. Faulk . . . . . Crowley, La.

John Portevent Hayne . . . . . New Orleans, La.
Phi Delta Theta Pledge.

Hosea L. Hughes . . . . . Lincoln, Ala.

William A. King . . . . . Porter, Ala.

Ferdinand Chester Kobila . . . . . New Orleans, La.

Samuel E. Lane . . . . . Bessemer, La.

John P. Leverett . . . . . Tunica, Miss.

Arthur Martin . . . . . Hester, La.

John Clayton Mullen . . . . . New Orleans, La.

William W. Oser . . . . . New Orleans, La.

Robert J. Ouiso . . . . . New Orleans, La.

Byron R. Patton . . . . . Montgomery, Ala.

Leland E. Ray . . . . . Koscuisko, Ala.

Henry D. Priester . . . . . Chapman, Ala.

Charles E. Walker . . . . . Jonesboro, La.

Edmond J. Zimmer . . . . . Mobile, Ala.

IN MEMORIAM

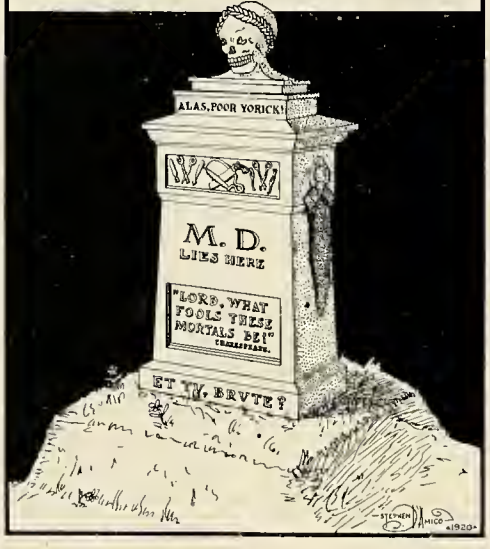

In Loving Memory of the Medical College of Tulane University

After a useful life covering over three-quarters of the past century, M.D. entered into happiness everlasting November 1, 1919.

It is hard to write an obituary. It is hard, in any case, because the warm friendship and hearty admiration, sentiments which grip one's heart and lock the muscles of the throat, come out just cold trite phrases when on paper. How hard is it in the case of M.D., whose bright and cheerful smile and careless chuckle were so long the guiding light and star of Tulane campus, whose ever-ready hand was at the heart of every student enterprise—tears welling up and words choking in the throat forbid us continuing.

Born in 1839, the Medical College of Tulane University became great beyond all expectations, coming to rank among the very foremost medical institutions of the country. It reached the height of service during the Great War, when one of the most complete medical units ever assembled in America was sent overseas to serve on the battle fronts.

Ah, what wailing and gnashing of teeth was there when it became known at the beginning of the 1919-20 school session that a *wanton* and *foreign* hand was doing to death such an institution; when it became known that after all these years M.D. was to turn Bolshevik, red and radical, and withdraw from the JAMBALAYA to put out a year book all of his very own.

We will not rehearse the struggle of the other colleges to save M.D.—suffice that everything possible was done to "keep the Medical College in the University."

But, though death and oblivion have taken his loving face from our midst, it will live ever green in our memory. Amen.

HAS THE BEAUTY OF VENUS
IN ANCIENT TIME
BROUGHT TO HER VERSE
AND RAVISHING RIME?
HAS HELEN OF TROY, THE
MOST SOUGHT IN HER DAY
O'ER HEARTS AND DOMINIONS
HELD UNQUESTIONED SWAY?
HAS ANCIENT DIOGENES'
WIT OF RENOWN ___
SPREAD O'ER HAMLET
AND CITY AND TOWN?
FAR BE IT FROM US
THIS HIST'RY TO DOUBT
YET WONDER, THEY WHAT
ALL THIS IS ABOUT
FOR THERE WALK BEFORE THEM
(THE FAMED OF THE PAST)__
THE FAMED OF NEWCOMB
AS THEY STAND AGHAST !!!

Elinor Adamson

Betty Rock

Martha Vairin

Alice Odenheimer

Josephine Holcombe

Rosa Hart

Jambalaya Contests

IN the fall of 1919, in spite of the warning afforded by history that "beauty contests" brought trouble, the 1920 Jambalaya Board set about the task of discovering the prettiest, the most popular, and the wittiest of Newcombites. A spirited ballot contest was carried on for a period of two months, the winners of which you have no doubt already cast your eyes upon—perhaps several times. (The Jambalaya Board does not blame you in the least for this.) The final standing of the contestants is submitted below:

Beauty Contest

Elinor Adamson
Betty Rock
Martha Vairin
Margaret McConnell
Lula Mae Campbell
Grace Bradshaw
Amelie May
Betty Fenner

Popularity Contest

Alice Odenheimer
Josephine Holcombe
Dorothy Graner
Betty Gregory
Maud Fox

Wit Contest

Rosa Hart
Tess Mayer
Louis Andrews
Fay Morgan

FRATERNITIES

Fraternities of Tulane University

Academic

Kappa Alpha
Sigma Chi
Sigma Nu
Alpha Tau Omega
Delta Tau Delta
Sigma Alpha Epsilon
Delta Kappa Epsilon
Phi Delta Theta
Kappa Sigma
Phi Kappa Sigma
Pi Kappa Alpha
Beta Theta Pi
Zeta Beta Tau
Delta Sigma Phi

Law

Phi Delta Phi

Honorary

Phi Beta Kappa
Kappa Delta Phi

Newcomb College

Academic

Pi Beta Phi
Alpha Omicron Pi
Chi Omega
Kappa Kappa Gamma
Phi Mu
Alpha Delta Pi
Alpha Epsilon Phi
Kappa Alpha Theta

Honorary

Phi Beta Kappa
Cap and Gown

May, Dymono, Roberts, Kearney, Bass

Watson, Kent, Fenner, Vairin, Murrel

Felker, Hopkins, Caffery, Gillespie, Harper

Kido, Hay, Evans

Oeschner, McConnel, Butler, Colcord, Villere

Pi Beta Phi

Founded 1867

Louisiana Alpha Chapter of Pi Beta Phi

Established 1891

In Faculty

Mary Butler
Marguerite Ellis
Fanny Eshleman Craig
Viola Allain

Seniors

Bethia Caffery
Elizabeth Fenner
Sallie Gillespie
Laura Kearny
Esther Kent
Margaret McConnell
Martha Vairin
Helen Watson

Juniors

Harriet Butler
Frances Evans
Corinne Hopkins
Kathleen Roberts

Sophomores

Juanita Bass
Sarah Colcord
Helen Dymond
Ruth Harper
Marjorie Hay
Marjorie Kidd
Amelie May
Gwinne Murrell
Dorothy Oeschner
Madeline Villere

Pledges

Elizabeth Craig
Alice DeBuys
Grace Bradshaw
Katherine Dunbar
Frances Hupmann
Adine Lampton
Bertha Manson
Edwa Stewart
Roberta Ferguson

Roane, Lyon, Renaud

Perkins, Overall, Chalaron

Goodwine, Sompayrac, Slack, Kastler

Alpha Omicron Pi

Founded 1897

Pi Chapter of Alpha Omicron Pi

Established 1898

In Faculty

Mary Raymond

Seniors

Corinne M. Chalaron
Marjorie Goodwine
Ruth Kastler
Mary Overall
Irma Sompayrac
Ophelia H. Perkins
Jessie B. Roane

Juniors

Lucy Webb Renaud

Sophomores

Margaret B. Lyon
Cecelia B. Slack

Pledges

Susan Briggs
Alice Chapman
Elizabeth O. Kastler
Amanda Miller
Genevia Washburn

Stewart, M. Rock, P. Pool
Pittner, Newell, Johnson
Joffrion, Smith, M. Pool
North, B. Rock, Sexton, Marshall

Chi Omega

Founded in 1895 at the University of Arkansas

Rho Chapter of Chi Omega

Established 1900

In Faculty

Clara Landry
Anna Parsons

Seniors

Marion North
Marian Rock
Dana Sexton
Daisy Belle Smith

Juniors

Sadie Joffrion
Star Marshall
Pearl Pool
Betty Rock
Minnie Stewart

Sophomores

Elinor Johnson
Marjorie Newell
Josephine Pitner

Pledges

Emily H. Barnwell
Ethel Gastrel
Mildred Johnson
Dolly McLean
Bert Newell
Vera Palfrey
Mildred Pool
Elizabeth Washington

Clymer, East, Kearny, Lyman, Baird
Hackenyos, Kemper, Lathrop, Gould, Flaspoller, Metcalfe
Small, Milling, Kemper, Bein, Roberts, Wheeler
Guthrie, Vanderveer, Graner, Townsend, Ewin, Seago
Brady, Stratton, Daniels, Luzenberg, Frederic

Kappa Kappa Gamma

Founded 1870

Beta Omicron Chapter of Kappa Kappa Gamma

Established 1904

In Faculty

Mary Cass Spencer
Adeline K. Spencer

Seniors

Dorothy Clymer
Dorothy Graner
Katherine Luzenberg
Isabel Lyman
Dorothy Seago
Agnes Guthrie

Juniors

Dorothy Baird
Ione Brady
Emily Bein
Frances Daniel
Madeline Hakenyos
Berthe Lathrop
Lyda Roberts
Dorothy Small
Flora Stratton
Delaware Kemper

Sophomores

Adair Ewin
Estelle Flaspoller
Louise Frederic
Eleanor Gould
Nell Kearny
Maude Kemper
Louise Metcalf
Dixie Milling
Faye Townsend
Borodel Wheeler
Elizabeth VanderVeer
Mae East

Pledges

Helen Aldrich
Marjorie Callender
Isabel Carre
Mildred Daniel
Alice Foster
Maud Fox
Evelyn Gladney
Margie Moss
Claire Parkhouse
Mary Perkins
Mary Roberts
Susan Townsend
Althea Wuerple

Randolph, Camors, Wilson, Frankenbush
Van Horn, Douglas, Gibbs, Van Horn
Faulk, Prague, Boudreaux, Covington
Hatch, Cook, Kuss, Perkins, Wilkinson

Phi Mu

Founded 1852

Delta Chapter of Phi Mu

Established 1906

Seniors

Kathleen Cook
Dorothy Douglas
May VanHorn
Georgia Perkins
Nan Randolph
Genevieve Wilson
Margaret Wilkinson

Juniors

Louise Falk
Mary Hatch

Sophomores

Malvin Boudreaux
Rita F. Camors
Dorothy Covington
Ellen Frankenbush
Helen Gibbs
Ethel Jackson
Esther Kuss
Eva Bella Prague
Merle Van Horn

Pledges

Elise Camors
Alverne Davis
Virginia Davis
Marguerite Murphey
Dolly Pitman
Sybil Rodick
Sarah Thompson
Mildred Wilson
Danelle Yates

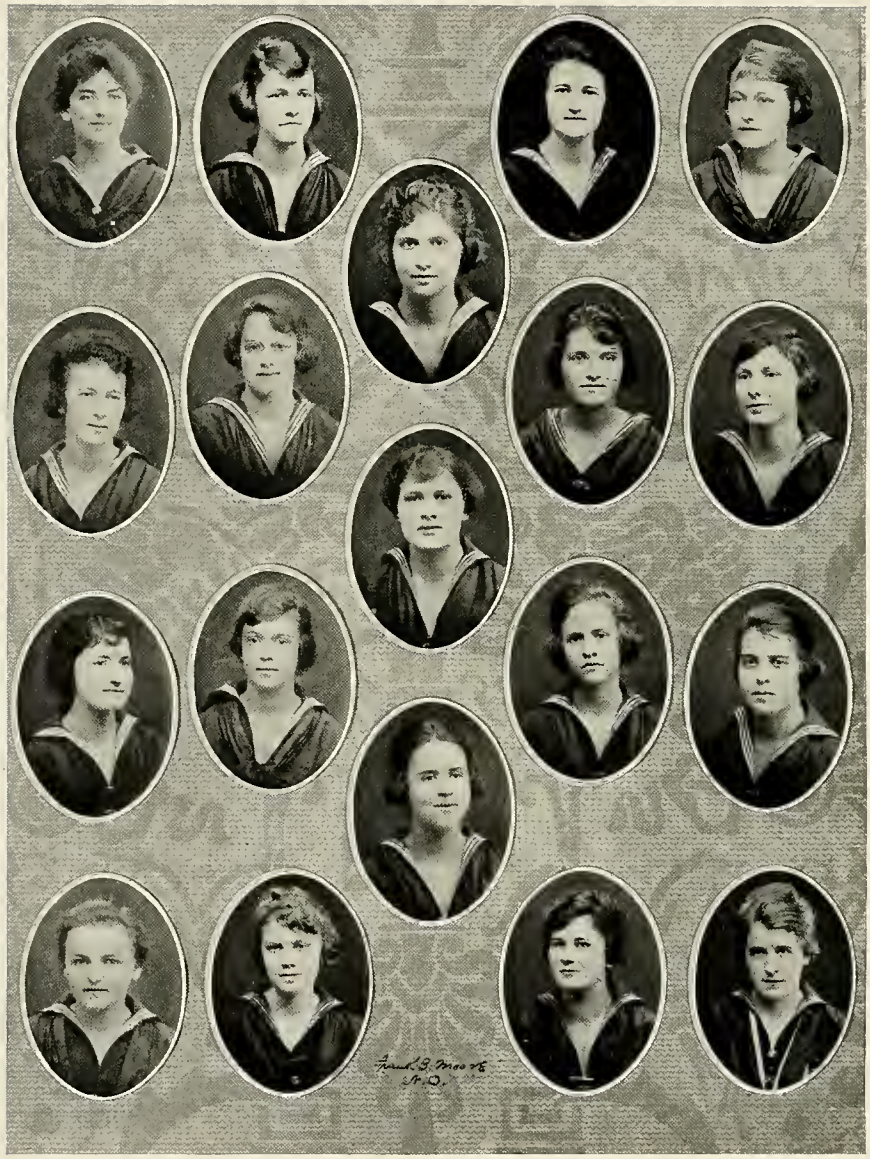

Wallace, Lyle, K. McKnight, Wilby
M. L. McKnight, Nielson, Thompson, Clay, Abaunza
Kerlin, Hess, Stillwell, B. Richard, Rexach
Rives, Wooster, B. E. Richard, Campbell, Thrall

Alpha Delta Pi

Founded 1851

Epsilon Chapter of Alpha Delta Pi

Established 1906

In Faculty

Mrs. Gertrude Robert Smith

Miss Emily Langham

Seniors

Consuelo Abaunza
Lula Mae Campbell
Christine Kerlin
Viola Neilson
Bert Elise Richard
Matilda Stillwell
Bernice Thrall
Octavie Wallace

Juniors

Edna Clay
Adele Rexach
Alice Hess
Fanny Rives

Sophomores

Dorothy Lyle
Kathleen McKnight
Minnie Lou McKnight
Byrne Richard
Bert Thompson
Elizabeth Wilby

Pledges

Mary Buie
Margaret Campbell
Mattie Dickson
Meta Dinkins
Lady Margaret Lester
Rebecca Morrison
Carrie Rogers
Josephine Roy
Gertrude Thrall
Margaret Tutwiler

Leipziger, Dreyfuss, Moses, Burkenroad
Odenheimer, Kohlman, Levi, Adler
Scooler, Scherck, Goldsmith, Mayer

Alpha Epsilon Phi

Founded at Barnard College

Epsilon Chapter of Alpha Epsilon Phi

Established 1916

Active Members

Seniors

Edna Burkenroad
Irma Levi
Tess Mayer
Vera Scherck
Irma Scooler
Muriel Kling

Juniors

Helen Adler

Sophomores

Frances Dreyfuss
Helene Goldsmith
Clemence Kohlmann
Eleanor Leipziger
Irma Moses
Alice Odenheimer
Jesse Weil

Pledges

Leah Aschaffenburg
Janice Cashman
Ruth Dreyfous
Kitty Friend
Fannye Gonsenheim
Fanny Kahn
Elsa Lemle
Evelyn Levy
Irma Moses
Simone Netter
Rebecca Schwartz

DeLaurial, Magruder, LeBlanc
Powe, Christian, Browne, Johnston
LeNoir, Harrison, Hardwick
Magruder, Unruh, Pierpont, Hay

Kappa Alpha Theta

Founded 1870

Alpha Phi Chapter of Kappa Alpha Theta

Established 1914

Seniors

Marion Brown
Emily Harrison
Dorothy Hay
Vida Lenoir
Eve Magruder
Irma Unruh

Juniors

Christine Johnston
Nellie Pierpont

Sophomores

Mildred Christian
Carmen de Laureal
Everall Hardwick
Eleanor LeBlanc
Julia Mae Magruder
Helen Powe

Pledges

Muriel Bate
Velma Lyons
Eleanor O'Shee
Bertha Schuermann
Nathalie Thompson
Zema Unruh
Edna Louise White
Edith Wright
Virginia Butler

The Tulane Council of Fraternities

THE Interfraternity Council of Tulane University is the outgrowth of the old Pan-Hellenic Societies and is a result of the desire on the part of the fraternities and university authorities for a medium through which the various chapters in the university might come into closer contact for the discussion of all matters conducive to the best interest of the fraternities and the university. It is composed of two men from each fraternity represented at Tulane, and a Chairman, the last named being a member of the faculty. Its main objects are to fix rules and regulations relative to fraternity activities and conduct, to promote inter-fraternity activities and contests, and to foster a better student spirit in the university.

Officers

Prof. Hal Walters Moseley, Φ Γ Δ . . . . . *Chairman*
Manning W. Heard . . . . . *Secretary*
Edwin Marx . . . . . *Treasurer*
Fred A. Wulff, Jr. . . . . *Reporter*

Delegates

Alpha Tau Omega
W. Nash Johnson
William N. Porteous

Pi Kappa Alpha
John R. Foote
Tandy Q. Foote

Delta Tau Delta
John A. Wight
Harold J. Quinn

Sigma Chi
James H. Monroe
Volney H. Kyle

Sigma Nu
D. Benigno Martinez
E. Edwin Talbot

Delta Sigma Phi
Fred A. Wulff, Jr.
Morris Duffy

Phi Kappa Sigma
C. L. Brown
Robert M. Pool

Beta Theta Pi
J. H. Cassity
George LeGardeur

Phi Delta Theta
William A. West
Ledoux R. Provosty

Kappa Sigma
E. Harold Beck
Percy Greaves

Delta Kappa Epsilon
Manning W. Heard
Stafford O'Shee

Zeta Beta Tau
Edwin F. Marx
Harold W. Newman, Jr.

Sigma Alpha Epsilon
Grove Stafford
John R. Dykers

Kappa Alpha
William H. McClendon
E. Earl Sparling

DIEU
ET LES
DAMES

Dinkins, Scott, Littell, Vennard, W. Payne
Wright, Gill, Lutterloh, Irwin, Brown
V. Payne, Hawthorne, Blackmar, Sparks, L. Scott
Gilmer, Thorpe, Sparling, Rudolph, Amos
Anderson, Elder, McClendon, Tankersley, Mysenheimer

Kappa Alpha

Founded 1865

Psi Chapter of Kappa Alpha

Established 1882

Chapter House, 1537 Calhoun Street

In Faculty

Chandler C. Luzenburg, A.B., LL.B.
Robert Sharp, A.M., Ph.D.
L. A. Scarbroug
Chas. E. Von Gelden, A.B., M.D.
Clarence P. May, M.D.
W. L. Love, A.B., M.D.
Chas. Payne Fenner, A.B., LL.B.

Seniors

Francis B. Blackmar
Julian Hawthorne
William H. McClendon, Jr.
Tomas P. Sparks
Eugene Thorpe
Roy Wright

Juniors

Thomas Anderson
S. F. Elder
W. J. Gill
P. R. Gilmer
Chas. H. Lutterloh
L. H. Scott
E. E. Sparling
W. B. Vennard
Chas. Walton

Sophomores

H. H. Dinkins, Jr.
R. B. Montgomery

Freshmen

James Amos
Garland G. Brown
Thomas Conway
Ferdinand Dietz
Kernan Irwin
Thomas Misenheimer
William Payne
Eddie Powell
Council C. Rudolph
William Scott
Felix Tankersley

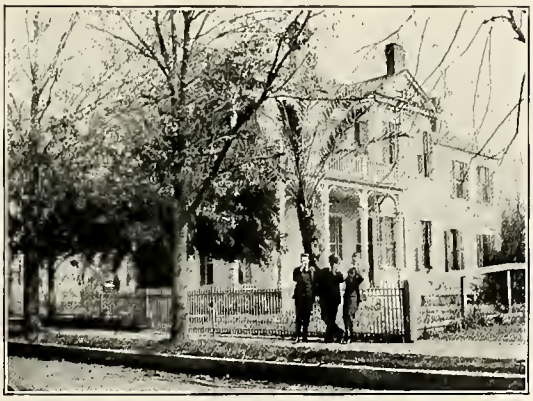

Psi Chapter of Kappa Alpha

Roll of Chapters

Washington and Lee University
University of Georgia
Emory College
Randolph-Macon College
Richmond College
University of Kentucky
Mercer University
University of Virginia
Alabama Polytechnic Institute
University of Texas
Southwestern University
University of Tennessee
Davidson College
University of North Carolina
Vanderbilt University
Tulane University
Central University of Kentucky
University of the South
University of Alabama
Louisiana State University
William Jewell College
William and Mary College
Maryland Agricultural College
Westminster College
Transylvania University
University of Missouri
Millsaps College
George Washington University
University of California
University of Arkansas
Leland Stanford, Jr., University
West Virginia University
Georgia School of Technology
Hampden-Sidney College
Trinity College
North Carolina A. and M. College
Missouri School of Mines
Bethany College
College of Charleston
Georgetown College
Delaware College
University of Florida
University of Oklahoma
Washington University
Drury College
Oglethorpe University

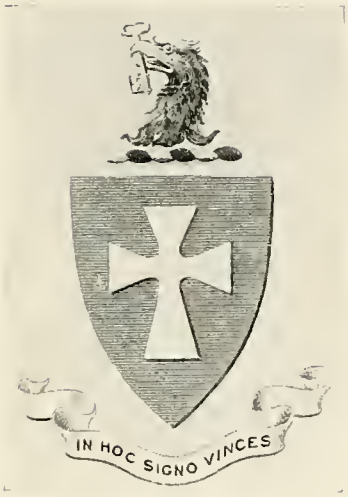
IN HOC SIGNO VINCES

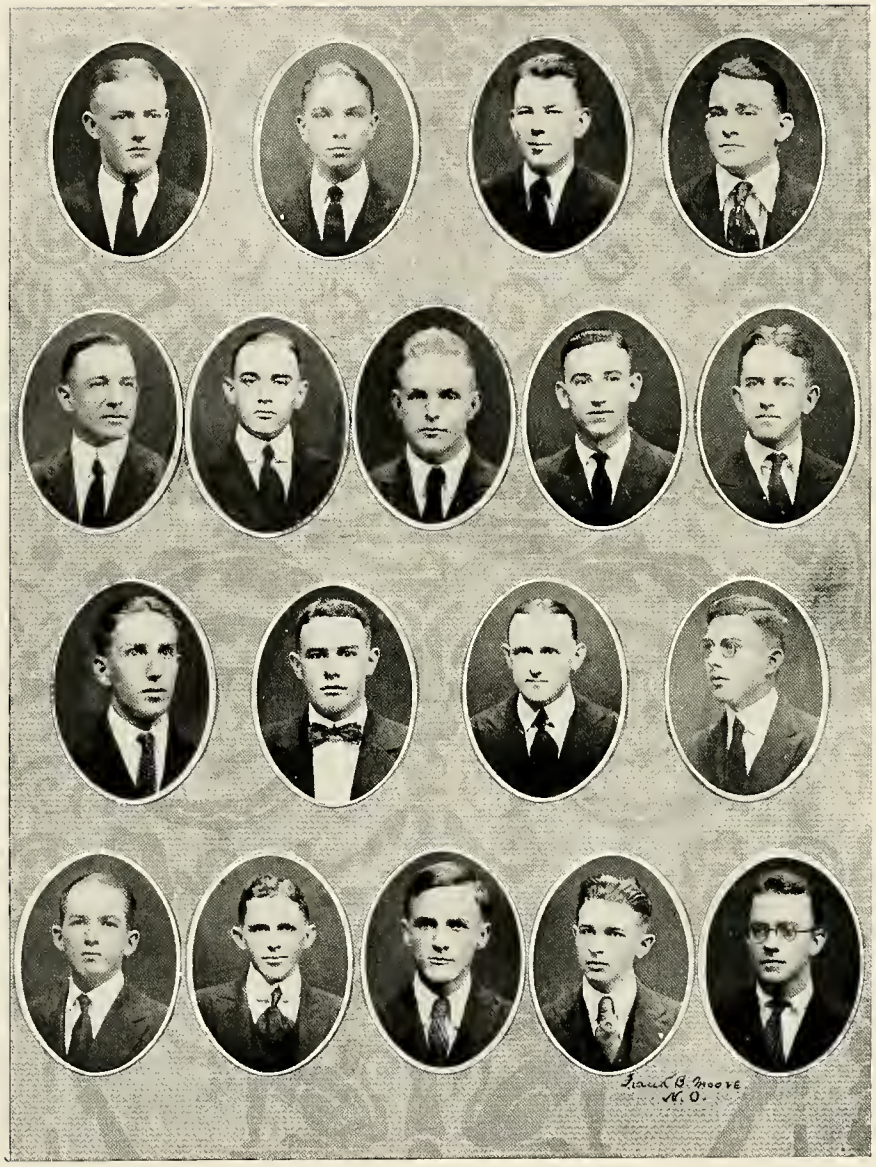

Carroll, Nairne, Chenault, Warren
Crutsinger, S. Field, Ludlow, Farmer, Madison
Kyle, Nott, R. Field, Sanders
Briere, Gravlee, Monroe, Bradshear, Farrar

Sigma Chi

Founded 1856

Alpha Omicron Pi of Sigma Chi

In Faculty

Dr. S. L. Logan
Dr. E. D. Fenner
Dr. V. C. Smith

Dr. L. B. Crawford

Dr. E. P. A. Ficklen

Dr. P. A. McIlhenny
Dr. Cook
Jos. W. Carroll

Seniors

R. J. Field

I. M. Gravlee
S. E. Field
J. H. Monroe

Walter Carroll

Juniors

J. T. Sanders

P. Crutsinger

G. T. Madison

Sophomores

H. Farmer
C. L. Warner

V. H. Kyle, Jr.
W. P. Brierre
P. N. Nott

J. Ludlow
T. P. Farrar

Freshmen

C. L. Nairne

H. C. Chenault

O. E. Bradshear

Alpha Omicron Chapter of Sigma Chi

Roll of Chapters

Pennsylvania College
Bucknell University
Dickinson College
Lafayette College
Lehigh University
Pennsylvania State College
University of Pittsburg
George Washington University
Washington and Lee Univ.
University of Virginia
Trinity College
North Carolina Univ.
Miami University
Denison University

Central University of Kentucky
State University of Kentucky
University of Texas
West Virginia University
University of Alabama

Northwestern University
Beloit College
Illinois Wesleyan Univ.
University of Wisconsin
University of Minnesota
University of North Dakota
University of Illinois
University of Chicago
University of Nebraska
State Univ. of Iowa
University of Kansas
University of Missouri
Washington University
Colorado College

Brown University
Michigan University
Massachusetts. Inst. of Technology
Albion College
Univ. of Wooster
Ohio Wesleyan Univ.
Ohio State University
University of Cincinnati
Western Reserve Univ.
University of Oklahoma
University of Arkansas
Indiana University
DePauw University
Butler College
Hanover College
Purdue University
Wabash College
Case School of Applied Science

Tulane University
Hobart College
Vanderbilt University
University of Georgia
University of California
Univ. of Sou. California
University of Montana
Leland Stanford, Jr., Univ.
University of Washington
Cornell University
Columbia University
University of Maine
Syracuse University
Dartmouth College
University of New Mexico

University of Colorado
Oregon State College
University of Tennessee
University of Pennsylvania

University of Oregon
University of Utah

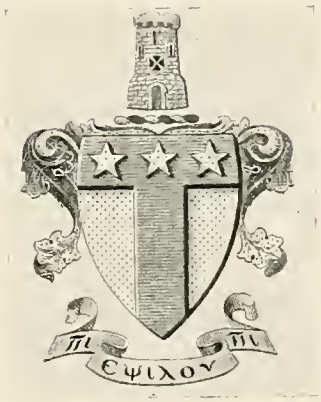
ΠΙ ΠΙ
ΕΨΙΧΟΝ

Garrett
Woodruff, Gillespie, Young, Palmer, Porteous
Cleveland, Stewart, King, Parkhouse, Bowers, Burkhead
Brewster, Gladney, Johnson, Prescott, LeBeuf
Davis, Coleman, Rike, Madden, Carter

Alpha Tau Omega

Founded 1865

Beta Epsilon Chapter of Alpha Tau Omega

Established 1887

In Faculty

Wm. Alexander Bell, LL.B.
Nathan C. Curtis, Ph.B., B.S.
Charles B. Elliot, M.A., M.D.
Lawrence DeBuys, M.D.
Randolph Lyons, A.B., M.D.
Chas. L. Eshleman, A.B., MD.
James M. Thuringer, M.D.
Allan C. Eustis, M.D.

Seniors

D. W. Stewart, Jr.
G. G. Woodruff
J. D. Burkhead

Juniors

J. H. Carter, Jr.
N. L. LeBeuf
G. Cleveland
Donald Garrett
Roger Brewster
E. L. Gladney, Jr.
R. J. Young
L. Butler
W. N. Johnson

Sophomores

H. C. Rike
J. Southard
J. L. Madden
R. R. Gillespie
C. B. Prescott

Freshmen

J. B. Davis
J. G. Palmer
T. C. Coleman
W. A. Porteous, Jr.
W. P. Parkhouse, Jr.
T. C. King

Beta Epsilon Chapter of Alpha Tau Omega

Roll of Chapters

Georgia School of Technology
Worcester Polytechnic Institute
Washington and Lee University
University of Florida
University of Georgia
University of Illinois
University of Chicago
University of Kansas
Emory College
Trinity College
Mercer University
Muhlenburg College
Purdue University
Lehigh University
University of Wisconsin
Washington and Jefferson
Adrian College
Pennsylvania College
Hillsdale College
University of Pennsylvania
University of Michigan
Pennsylvania State College
Albion College
University of North Carolina
University of Colorado
Colgate University
University of Virginia
Simpson College
Washington State College
College of Charleston
University of Minnesota
University of Washington
Wittenburg College
University of Nebraska
Alabama Polytechnic Institute
Ohio State University
University of Wyoming
University of Alabama
Kentucky State University
University of Maine
Washington University
Union University
Colby College
Southwestern Presbyterian Univ.
Mass. Inst. of Technology
Vanderbilt University
Brown University
University of the South
University of Vermont
University of Tennessee
St. Lawrence Univ.
University of California
Cornell University
Southern University
Tufts College
Tulane University
Iowa State University
University of Missouri
Mount Union College
University of Oregon
University of Texas
University of Indiana
Western Reserve University
Ohio Wesleyan University
Leland Stanford University
Rose Polytechnic Institute
New Hampshire State College
Oregon Agricultural College
Birmingham-Southern College
Southern Methodist University

ΣΝΕΤΤ

Evans, Maxwell, Whiteside, E. Talbot, Kennedy
Burke, Crews, H. Talbot, Carter, Rabb
Horne, McMahon, Lloyd, Simpson, Hargrove
LeBourgeois, Bailey, Cook, Martinez, Broomfield

Sigma Nu

Founded 1867

Beta Phi Chapter of Sigma Nu

Established 1888

Seniors

M. S. Whiteside

Juniors

T. Simpson
W. K. Loyd
R. G. McMahon
A. LeBourgeois

Sophomores

D. B. Martinez
R. Y. Rabb
R. H. Brumfield

Freshmen

J. R. Horn, Jr.
R. L. Kennedy
J. R. Evans
Wm. Cook
B. R. Maxwell
C. S. Carter
W. D. Crews, Jr.
E. E. Talbot
M. D. Hargrove
H. Talbot
K. Bailey
O. H. Burke

Beta Phi Chapter of Sigma Nu

Roll of Chapters

University of Virginia
Washington and Lee University
University of North Carolina
North Carolina College
Delaware College
Vanderbilt University
Howard College
North Ga. Agricultural College
Mercer University
Emory College
Stetson University
Bethany College
Mt. Union College
Lombard University
Kansas State Agricultural College
Auburn Polytechnic Institute
University of Virginia
University of Kentucky
University of Georgia
University of Alabama
Ohio State University
University of Chicago
Northwestern University
University of Wisconsin
University of Michigan
University of Minnesota
Georgia School of Technology
Case School of Applied Science
Brown University
La. State University
University of Arkansas
Colorado School of Mines
University of Colorado
University of Nevada
University of Washington
University of Oregon
University of Montana
University of Maine
Washington State College
Leland Stanford University
University of California
University of Pennsylvania
Tulane University
Lehigh University
Lafayette College
Cornell University
Syracuse University
Pennsylvania State College
DePauw University
Purdue University
University of Indiana
Rose Polytechnic Institute
University of Vermont
Stevens Inst. of Technology
Dartmouth College
Columbia College
Western Reserve University
Albion College
University of Illinois
University of Iowa
Iowa State College
University of Nebraska
University of Kansas
University of Missouri
William Jewell College
Missouri School of Mines
Washington University
Univ. of Oklahoma
Univ. of Texas

DELTA
TAU
DELTA

Mays, Roberts, J. Wight, Birchett, O'Kelley
DeLaureal, McQuistion, Walters
Richaroson, Grant, B. Wight, Quinn, Neely
Frue, White, Carter, Newburn, Caylor, McInnis

Delta Tau Delta

Founded 1859

Beta Xi Chapter of Delta Tau Delta

Established 1889

In Faculty

Pierce Butler
Chaille Jamison
Dr. J. P. O'Kelly

Seniors

J. A. K. Birchett, Jr.

Juniors

J. B. Richardson
John A. Wight
J. W. Neely
W. R. May
Harold Quinn
Jessie Armstrong

Sophomores

Bennett Wight
Willie Wharton
E. Fay Walter
Phares O'Kelley
G. B. Grant

Freshmen

Ted Carter
Emmet McInnis
Tod DeLaureal
William Frue
Alfred White
Harry McQuistion
R. S. Roberts

Beta Xi Chapter of Delta Tau Delta

Roll of Chapters

Kansas A. & M.
University of Pittsburg
Washington and Jefferson College
Vanderbilt University
University of Georgia
Emory College
University of the South
University of Virginia
Tulane University
George Washington University
University of Texas
University of Iowa
University of Wisconsin
University of Minnesota
University of Colorado
Northwestern University
Stanford University
University of Illinois
University of Nebraska
University of California
University of Chicago
Armour Inst. of Technology
Baker University
University of Missouri
University of Washington
Iowa State College
University of Oregon
University of Kansas
Ohio University
Univ. of Michigan
Washington and Lee University
University of Maine
Miami University
Amherst College

Albion College
Hillsdale College
Western Reserve Univ.
Ohio Wesleyan University
Kenyon College
Indiana University
DePauw University
University of Indianapolis
Ohio State University
Wabash College
West Virginia University
Purdue University
University of Cincinnati
Allegheny College
Lafayette College
Stevens Inst. of Technology
Rensselaer Inst. of Technology
University of Pennsylvania
Lehigh University
Tufts College
Syracuse University
Mass. Inst. of Technology
Cornell University
Brown University
Dartmouth College
Columbia University
Wesleyan University

Pennsylvania State College

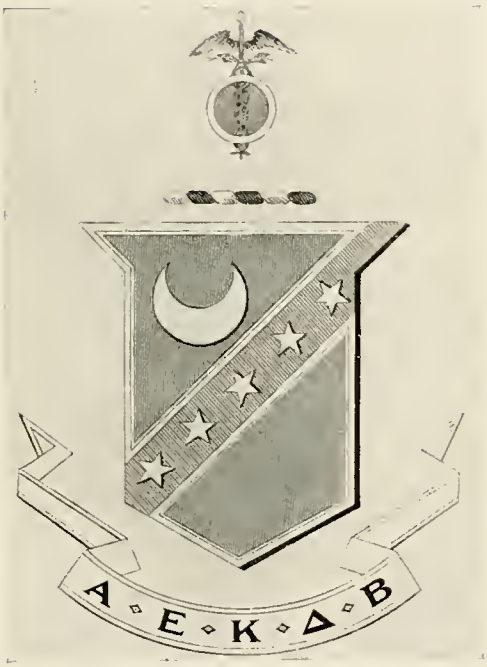
A E K Δ B

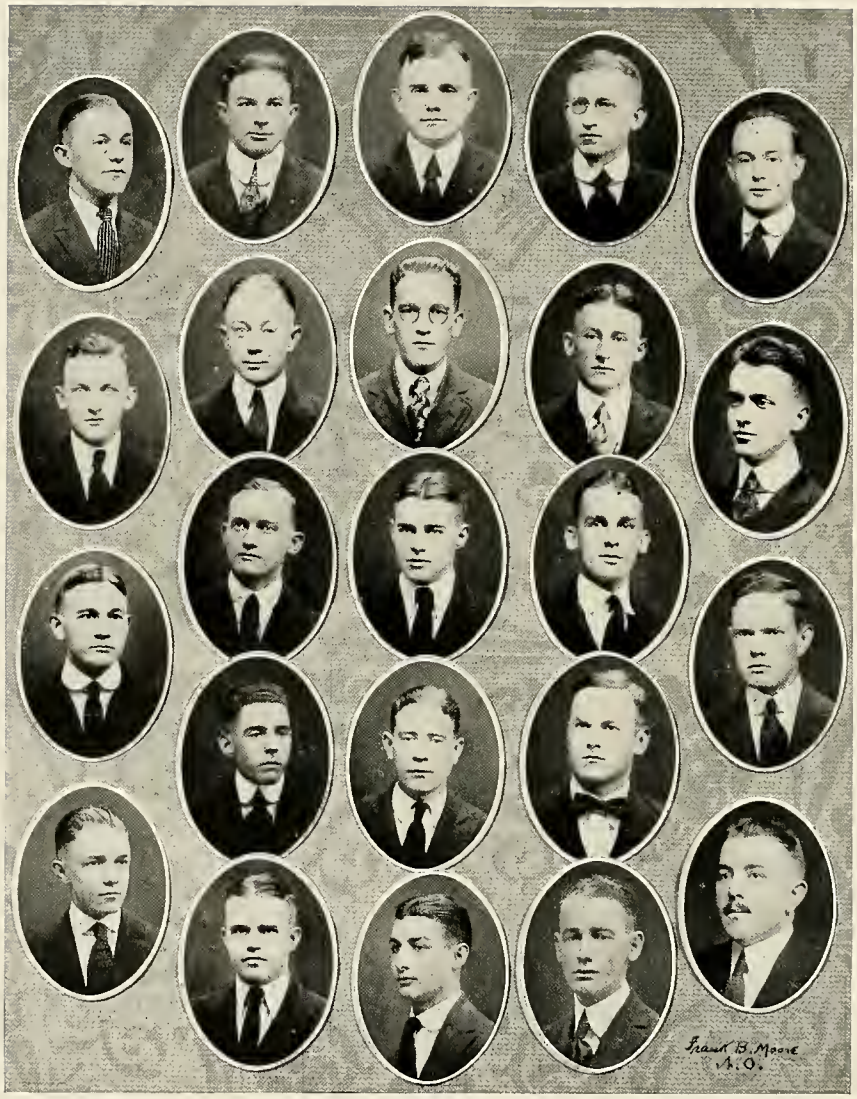

Beck, Heath, Campbell, Rozier, Phillips
Harrell, Fuller, Voohries, Abbott, Hess
Colbert, Pearce, Stickley, Greaves, McBride
Graham, Wakeman, Ogden
Bloodworth, Denman, Berea, Martin, Wright

Kappa Sigma

Founded in 1867 at the University of Virginia

Sigma Chapter of Kappa Sigma

Established 1899

In Faculty

Wm. Prentiss Brown
Samuel M. D. Clark
Ralph Hopkins
Pierre L. Thibault
Ephriam D. Friedricks
Charles A. Wallbillich
George J. Crozart, D.D.S.
Melvin Johnson White
John Smyth, Jr.
Generes Dufour
Ed King, M.D.
J. Favre Baldwin, M.D.

Seniors

Percy D. Greaves
Richard Colbert, Jr.
Harry Fuller
J. K. Wright
Guy Heath
Milton A. Vohries
Forrest Harrel
H. D. Ogden, Jr.
L. M. Rozier

Juniors

Sol Bloodworth
David R. Graham
Marcel Livaudais
Alexander Berea
H. H. Martin
S. J. Phillips
Charles Abbott
Earl Campbell
R. D. Fuller

Sophomores

W. T. Hess
J. A. Wakeman
Wm. M. McBride

Freshmen

E. H. Beck
Chas. Wiggins
H. W. Pierce
C. T. Smith
B. H. Denman
W. D. Steckley
D. Pollock
C. S. Bauman, Jr.

Sigma Chapter of Kappa Sigma

Roll of Chapters

University of Maine
Bowdoin College
New Hampshire State College
Dartmouth College
University of Vermont
Brown University
Massachusetts State College
Harvard University
Massachusetts Inst. of Technology
Cornell University
University of Pennsylvania
Lehigh University
Syracuse University
University of Maryland
George Washington University
Washington and Jefferson College
Pennsylvania State College
Bucknell University
Dickson College
University of Virgima
Washington and Lee University
William and Mary College
Randolph-Macon College
Richmond College
Hampden-Sydney College
Davidson College
University of North Carolina
Trinity College
North Carolina A. & M.
University of Alabama
Georgia School of Technology
Mercer University
University of Georgia
Alabama Polytechnic Institute
Tulane University
Louisiana State University
Millsaps College
Cumberland University
University of Tennessee
Vanderbilt University
Swathmore College
University of South
University of Kentucky
University of Michigan
Case School of Applied Science
Ohio State University
Denison College
Purdue University
Wabash University
University of Wisconsin
University of Illinois
Lake Forest University
University of Indiana
University of Chicago
University of Nebraska
University of Iowa
University of Minnesota
Iowa State College
William Jewell College
Washington University
Missouri School of Mines
University of Missouri
Baker University
Washburn College
University of Arkansas
University of Oklahoma
Southwestern University
University of Texas
University of Denver
Colorado College
Colorado School of Mines
Leland Stanford, Jr., University
University of California
University of Washington
University of Idaho
University of Oregon
Washington State College
Boston Institute of Technology
Oregon A. C.
University of Arizona

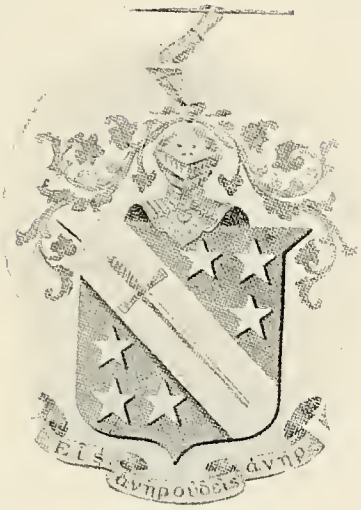
ΕΙΣ ἀνηρ οὐδεις ἀνηρ

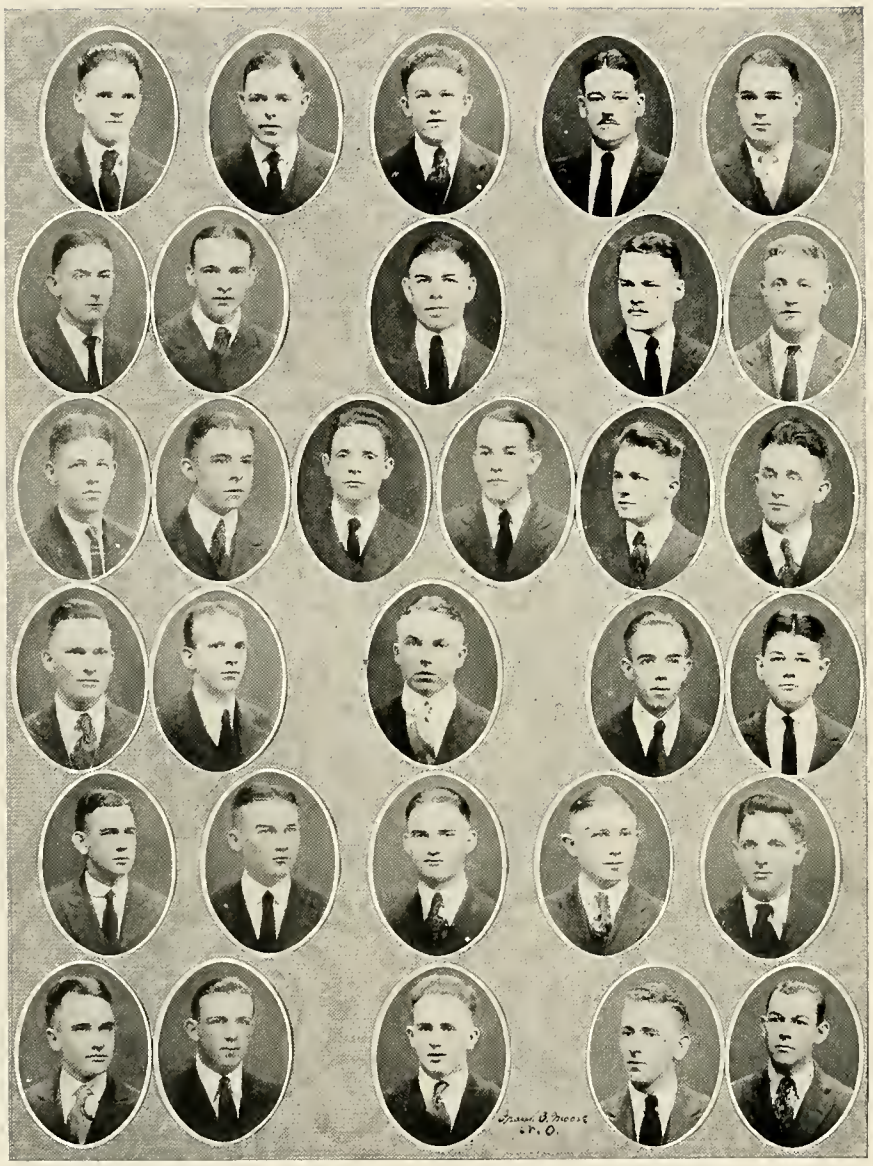

Curran, Provosty, Haley, Farrell, McFarland
Grace, Canby, West, Haynes, Voelker
Putnam, Ziegler, Smith, A. Provosty, O'Leary, Cox
Stiles, Baccich, Gessner, Carter, Coyle
Schwing, Bannon, Dudley, Cato, Unsworth
Sebastian, Burke, McLoughlin, Luzenberg, Christopher

Phi Delta Theta

Founded at Miami University, December 26 1848

Louisiana Alpha Chapter of Phi Delta Theta

Chartered 1889

Chapter House, 2614 State Street

In Faculty

Dr. H. B. Gessner
Hilliard E. Miller
Pedro Miller
Chas. Warren Duval
James B. Gutherie

Seniors

Chas. C. Farrel, Jr.
Ledoux R. Provosty
William A. West, Jr.
Randolph H. Unsworth
J. Hooper Stiles
Oscar J. Christopher

Juniors

Leonard E. Gessner
J. Stephen Voelker
Harold F. Ziegler
Charles L. Cox
Jas. Frank McLoughlin
Edwin H. Grace

Sophomores

Albin L. Provosty
Jack W. Canby
Wm. P. Burke, Jr.
Sam P. Schwing
Chandler C. Luzenberg, Jr.
Cornelius W. O'Leary
John A. Smith, Jr.
Newton S. Sebastian
Frank L. Cato
Charles C. Coyle
Joseph S. Bannan
George Baccich

Freshmen

Redding Putnam
W. Camors McFarland
William J. Curren
Robert H. Haley
Harold C. Carter
John P. Hayne
William B. Dudley

Louisiana Alpha Chapter of Phi Delta Theta

Roll of Chapters

Whitman College
University of California
Leland Stanford, Jr., University
Univ. of Illinois
Lombard College
University of Colorado
Colorado College
University of Georgia
Emory College
Mercer University
Georgia School of Technology
University of Idaho
Northwestern University
University of Idaho
Knox College
University of Alabama
Alabama Polytechnic Inst.
Indiana University
Wabash College
Butler University
Franklin College
Hanover College
DePauw University
Purdue University
Iowa Wesleyan Col.
Univ. of Iowa
Washington and Jefferson College
Iowa State College
University of Kansas
Washburn College
Central Univ. of Kentucky
Kentucky State University
Tulane University
Colby College
Williams College
Amherst College
University of Michigan
University of Minnesota
University of Missouri
University of Texas
Oregon State College
Colgate University
Westminster College
Washington University
University of Nebraska
Dartmouth College
Cornell University
Union College
Columbia University
Syracuse University
University of North Carolina
University of North Dakota
Miami University
University of Pennsylvania
Ohio Wesleyan University
Ohio University
Ohio State University
Case School of Applied Science
University of Cincinnati
Denison University
University of Toronto
University of Oregon
Lafayette College
Pennsylvania College
Allegheny College
Dickinson College
Lehigh University
Pa. State College
McGill University
Brown University
Univ. of South Dakota
Vanderbilt University
University of Wisconsin
University of Washington
Washington State College
Washington and Lee University
University of Pennsylvania
Randolph-Macon College
University of Pittsburg
University of Oklahoma
Swarthmore College
Southwestern University
University of Utah
University of Vermont
University of Virginia

ΣΙΓΜΑ ΑΛΦΑ ΕΨΙΛΟΝ

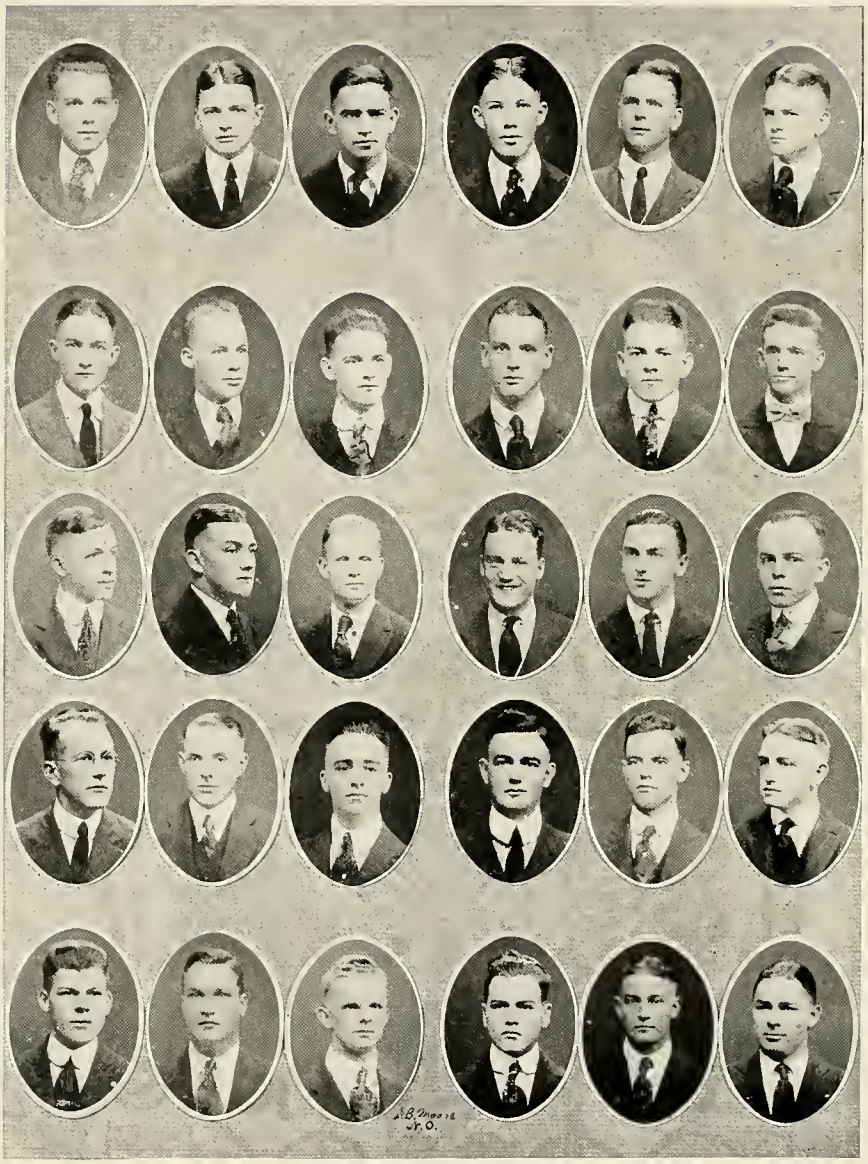

Wilkins, Wilson, Richardson, Grant, Wiegand, Johnson
Dykers, Payne, Bell, Barnes, Jordan, Dicks
Brunot, Bookout, Stafford, Legendre, Dawkins, McLean
Pitts, Moss, Jones, Kittrell, Frere, Krause
Mann, Parkhouse, Durfey, Gilder, Allen, Chenoworth

Sigma Alpha Epsilon

Founded March 9, 1859, at University of Alabama

Louisiana Tau Upsilon Chapter of Sigma Alpha Epsilon

Established 1897

In Faculty

Charles Bein
Donald Derickson
James A. Lyons
Christian G. Coyle
John Dicks
George K. Pratt, Jr.
John Pratt

Seniors

Walter J. Barnes
Felix R. Brunot
Charles B. Dicks
John Marsh Frere
Wayne Gilder
John M. Kittrell
Rudolph E. Krause
Ralph H. Mann
Olin W. Moss
D. Grove Stafford
Frank C. Wilson

Juniors

Allen Percy Durfey
John R. Dykers
George Francis Kelly
E. D. McLean
Edward D. Parkhouse

Sophomores

Julian Allen
Bertram E. Bookout
Chas. I. Johnson
Edley H. Jones
W. W. Jordan
Wilton G. Pitts

Freshmen

John D. Bell
Henry Chenoworth
Frank Dawkins
Edward K. Grant
Morris Legendre
Byron G. Patton
Wilbur B. Payne
Jos. Raoul Richardson
William Weigand
Chris Wilkins

Louisana Tau Upsilon Chapter of Sigma Alpha Epsilon

Roll of Chapters

University of Maine
Boston University
Harvard University
Mass. Institute of Technology
Dartmouth College
New Hampshire College
Cornell University
Syracuse University
Columbia University
St. Stephens College
St. Lawrence University
Pennsylvania State College
Pennsylvania College
Bucknell University
University of Pennsylvania
Dickinson College
University of Pittsburgh
Allegheny College
Lafayette College
Carnegie Institute of Technology
Davidson College
University of North Carolina
University of Virginia
Washington and Lee University

George Washington University
University of Illinois
Millikin University
University of Chicago
Northwestern University
Franklin College
Purdue University
Indiana University
Adrian College
University of Michigan
University of Minnesota
Ohio Wesleyan University
University of Cincinnati
Ohio State University
Case School of Applied Science
Mt. Union College
Denison University
University of Idaho
Miami University
University of Wisconsin
Beloit College
Birmingham Southern University
University of Alabama
University of Florida
University of Georgia
Emory University
Georgia School of Technology
Mercer University
University of Arkansas
University of Iowa
Iowa State College
Kansas State College
Kansas State University
University of Missouri
Washington University
University of Nebraska
University of South Dakota
Colorado Agricultural College
University of Denver
Colorado School of Mines

University of Colorado
University of Wyoming
University of Mississippi
Louisiana State University
Tulane University
University of Oklahoma
University of Texas
Kentucky State University
Bethel College
Central University
Southwestern Presbyterian Univ.
Union University
University of Tennessee
Cumberland University
Vanderbilt University
University of the South
University of Arizona
Leland Stanford, Jr., University
University of California
Oregon State College
University of Oregon
University of Washington
Washington State College
University of Montana

Κηρόθεν φίλοι ἀεί

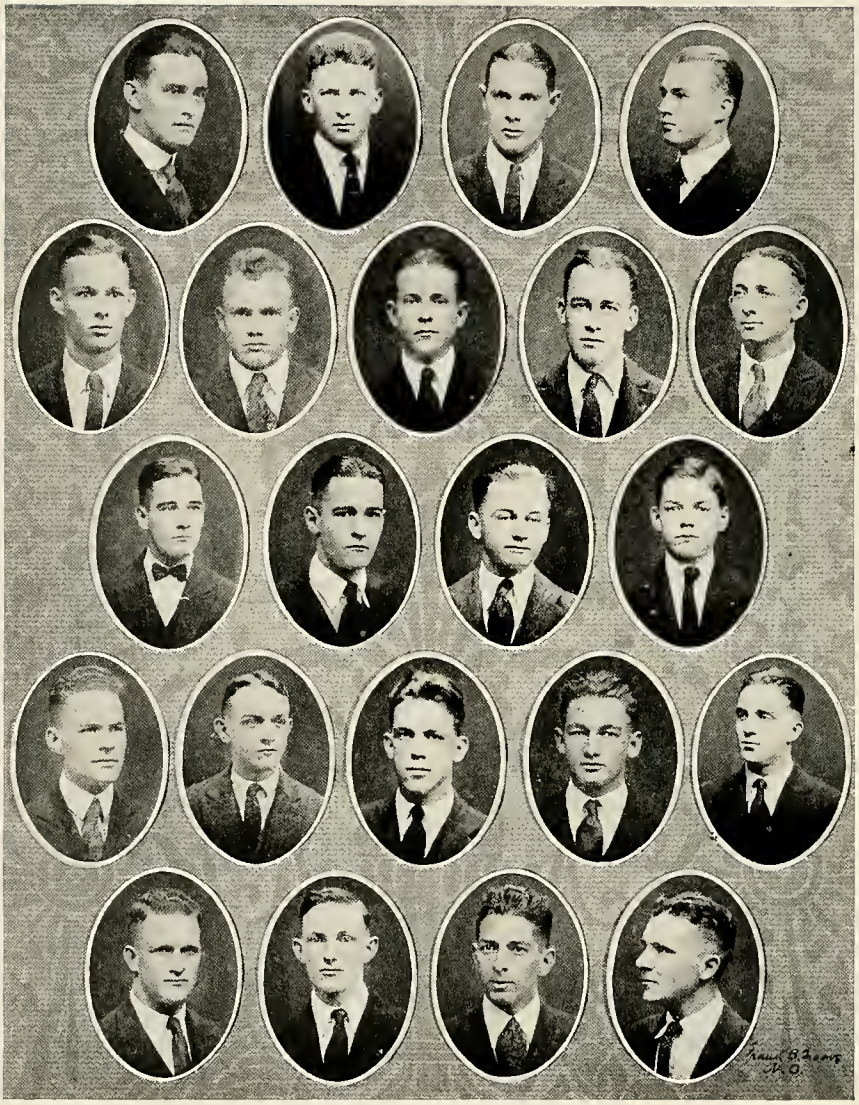

Heard, Burns, Williams, Richeson
McGee, McCay, McLain, Terrell, Todd
P. Alker, A. Alker, O'Shee, Edmonds
Dougherty, Kearney, F. Brdwn, Caffery, B. Brown
McGraw, Kemper, Dwyer, DeRussy

Delta Kappa Epsilon

Founded 1884

Tau Lambda Chapter of Delta Kappa Epsilon

Chartered 1899

In Faculty

Dr. T. Patten
Dr. C. N. Chavigny
J. B. Elliot, Sr.
Nicholas Callan
Dr. H. Daspit

Seniors

M. W. Heard
F. McGraw

Junior

D. S. O'Shee

Sophomores

B. T. Brown
W. D. Dwyer
E. B. Williams
J. T. Burns
A. R. Alker
D. Caffery, Jr.
L. Richardson
R. Todd
N. DeRussy
N. Kearney
P. B. Alker
F. J. Brown
H. McGee

Freshmen

J. Edmonds
M. Edmonds
T. Terrell
G. McHain
J. Kemper

Tau Lambda Chapter of Delta Kappa Epsilon

Roll of Chapters

Yale University
Bowdoin College
Colby University
Amherst College
Vanderbilt University
University of Alabama
Brown University
University of North Carolina
University of Virginia
Miami University
Kenyon College
Dartmouth College
Central University of Kentucky
Middlebury College
University of Michigan
Williams College
Massachusetts Institute of Technology
University of Chicago
University of Toronto
Tulane University
University of Pennsylvania
McGill University
Leland Stanford University
University of Illinois
University of Wisconsin
Washington University
University of Texas
Lafayette College
Hamilton College
Colgate University
College of the City of New York
University of Rochester
Rutgers College
DePauw University
Wesleyan University
Rensselaer Polytechnic Institute
Western Reserve University
Cornell University
Syracuse University
Columbia University
University of California
Trinity College
University of Minnesota

Puckett, Warren, Dawes, King, Kline
Mercier, T. Moore, Wirth, Brown, Perkins
Crockett, J. King, Talbot, Hobson, Pool
Magee, Gooch, E. Rau, Meriweather, Kerlin
Hunt, Huggins, L. Rau, Townsend, D. Moore

Phi Kappa Sigma

Founded 1850

Mu Chapter of Phi Kappa Sigma

Chapter House, 1586 Calhoun Street

Seniors

Charles L. Brown
Louis M. Gouch
Samuel Hobson
Isaac C. Huggins
Douglas L. Kerlin
Jean M. King
Walter H. Mercier

Juniors

Robert S. Kline
Henry C. Magee
Robert M. Pool
Forrest Puckett

Sophomores

John A. Crockett
W. Kirby Henderson
Dosite H. Perkins
Ernest M. Townsend
Willard R. Wirth

Freshmen

Walter E. Dawse
Forrest E. Hunt
William J. King
Charles E. Meriweather
David W. Moore
Theodore T. Moore
William L. Rau
Forno M. Talbot
Daniel D. Warren

Mu Chapter of Phi Kappa Sigma

Roll of Chapters

University of Pennsylvania
Washington and Jefferson College
Dickinson College
Franklin and Marshall College
University of Virginia
Columbia University
Tulane University
University of Illinois
Randolph-Macon College
Northwestern University
Richmond College
Pennsylvania State College
Washington and Lee University
University of West Virginia
Leland Stanford, Jr., University
University of Maine
Armour Institute of Technology
University of Maryland
University of Wisconsin
Vanderbilt University
University of Alabama
University of California
Massachusetts Institute of Technology
Georgia School of Technology
Purdue University
University of Michigan
University of Chicago
Cornell University
University of Minnesota
University of Washington

Alumni Chapters

Philadelphia
Richmond
Chicago
New York
Pittsburg
Baltimore
New Orleans
Southern California
Boston
Harrisburg
Detroit
San Francisco

ΠΚΑ

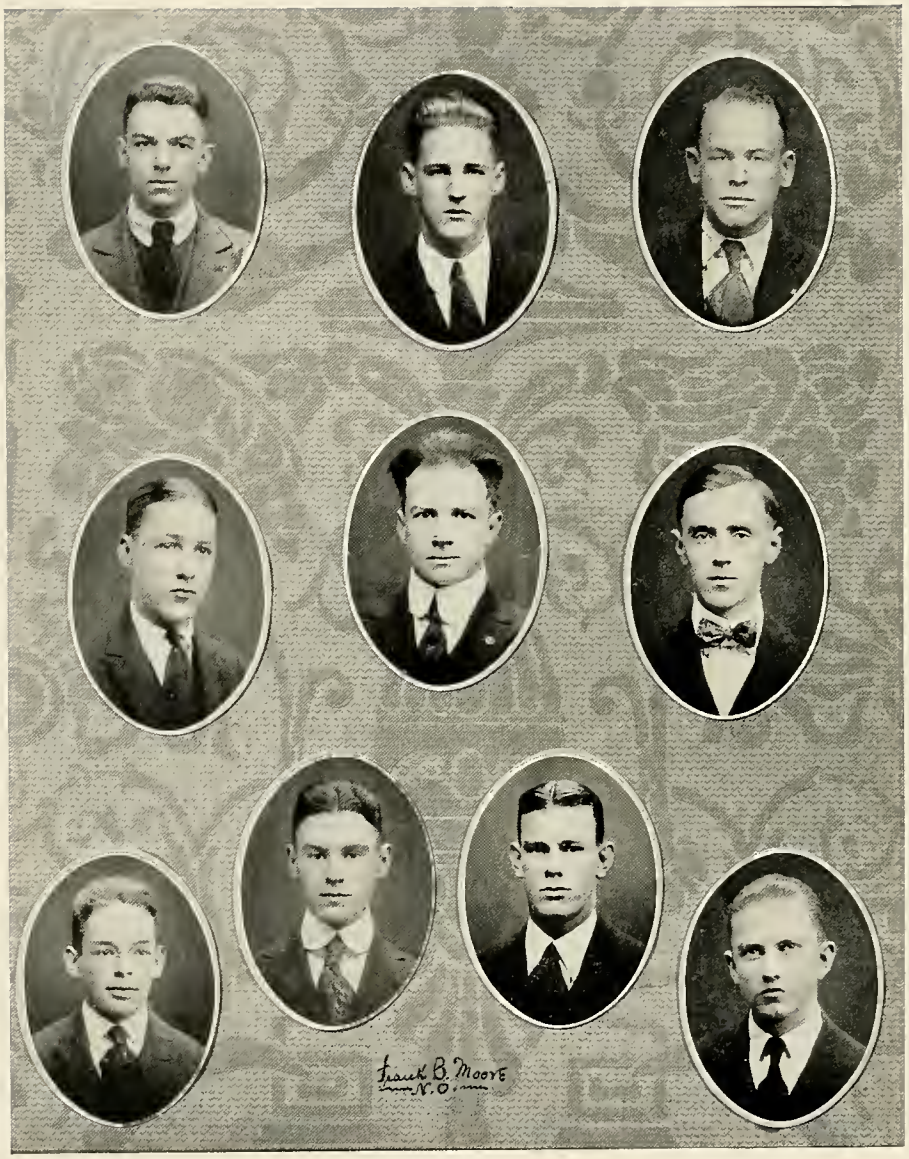

Gelpi, J. Elizardi, Brown
F. Elizardi, Ball, J. R. Foote
Hammett, T. Q. Foote, Ledoux, Ferguson

Pi Kappa Alpha

Founded 1868

Eta Chapter of Pi Kappa Alpha

Installed 1878

In Faculty

Dr. John A. Langford
Dr. Octave Cassegrain
Dr. Robert A. Strong
James Roberts
C. S. Williamson, Jr.

Seniors

John R. Foote
William B. Hammett
Joseph C. Bruner
Beverly Ferguson

Juniors

A. Caron Ball
McLean Ledoux
Frank P. Elizardi
Tandy Q. Foote

Sophomore

C. F. Attaway

Freshmen

Paul Gelpi
James W. Elizardi
D. J. Farlay
Cecil Brown

Eta Chapter of Pi Kappa Alpha

Roll of Chapters

Davidson College
Tulane University
Richmond College
Southern University
University of Virginia
William and Mary College
University of Tennessee
Hampden-Sydney College
Transylvania University
University of North Carolina
Washington and Lee University
North Georgia Agricultural College
North Carolina A. & M. College
Georgia School of Technology
Alabama Polytechnic College
Louisiana State University
Kentucky State University
Missouri School of Mines
University of Arkansas
Millsaps College
Trinity College
Beloit College
Rutgers College
Georgetown College
University of Utah
Syracuse University
Ohio State University
New York University
University of Missouri
Southwestern Presbyterian University
University of Cincinnati
Southwestern University
University of Florida
University of California
Southern Methodist University
Western Reserve University
University of New Mexico
University of Illinois
Pennsylvania State College
University of Washington
K. S. A. C. "Manhattan"
University of Kansas
Cornell University
Howard College
I. S. C. "Ames"

Καὶ

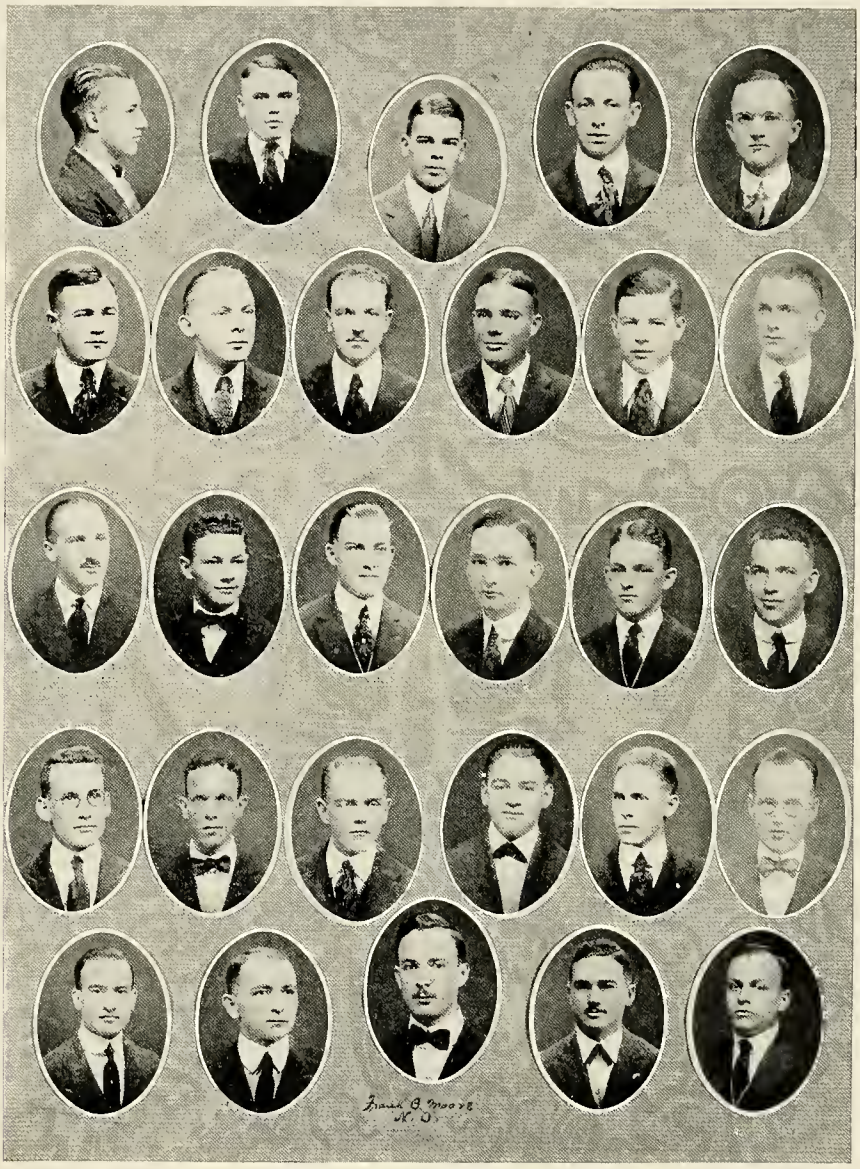

Werner, Oldham, Simmons, O. Bienvenu, Suthon
Morse, Wheelock, Taylor, Smith, McIntosh, J. Bienvenu
Souchon, Fine, Gardiner, Love, LeGardeur, Linfield
O. Colomb, Fox, Cassity, Saizan, A. Delahoussaye, L. Colomb
Parkerson, LeJeune, R. Delahoussaye, Thornton, Murrell

Beta Theta Pi

Founded 1839

Beta Xi Chapter of Beta Theta Pi

Installed 1908

Chapter House, 1040 Audubon Street

In Faculty

Dr. Charles J. Bloom
Dr. Marcy Joseph Lyons
William Parkerson
Dr. Muir Bradburn
Archibald M. Suthon
Dr. Wm. P. Bradburn

Seniors

Francis E. LeJeune
J. Leslie Taylor
Brooks A. Colomb
E. H. Linfield
W. P. Gardiner
R. E. Delahoussaye
T. Stafford Love

Juniors

Archibald M. Suthon
S. F. McIntosh
Edmond Souchon, II
Jack H. Cassity
Fisher E. Simmons
Lionel J. Bienvenu
James J. Morse
H. O. Colomb

Sophomores

B. G. Smith
R. Hewson Fine
George M. Murrell
George Vergnes LeGardeur

Freshmen

Oscar J. Bienvenu
Arthur A. Delahoussaye
H. B. Fox
Ira B. Oldham, Jr.
James L. Saizan
Penn B. Thornton, Jr.
Richard C. Werner
Thomas H. Wheelock

Beta Xi Chapter of Beta Theta Pi

Roll of Chapters

Bowdoin
Brown
Maine
Amherst
Dartmouth
Wesleyan
Williams
Yale
Colgate
Cornell
St. Lawrence
Syracuse
Toronto
Union
Columbia
Rutgers
Stevens
Johns Hopkins
Lehigh
Pennsylvania
Bethany
Davidson

Mass. Inst. of Technology
Pennsylvania State College
Washington and Jefferson
West Virginia
North Carolina
Virginia
Case
Denison
Kenyon
Ohio Wesleyan
Western Reserve
Centre
Cincinnati
Miami
Dickinson

Ohio
Ohio State
Wittenberg
DePauw
Hanover
Purdue
Indiana
Wabash
Beloit
Chicago
Illinois
Knox
Michigan
Northwestern
Wisconsin
Oklahoma
Texas
Tulane
Iowa
Iowa State
Minnesota
Nebraska
Utah

South Dakota
Kansas
Kansas State
Missouri
Vanderbilt
Washington, Mo.
Westminster
Colorado
Colorado College
Colorado Mines
Denver
Idaho
Oregon
University of Washington
California
Centre
Georgia Tech

Washington and Lee
Leland Stanford, Jr.
Whitman

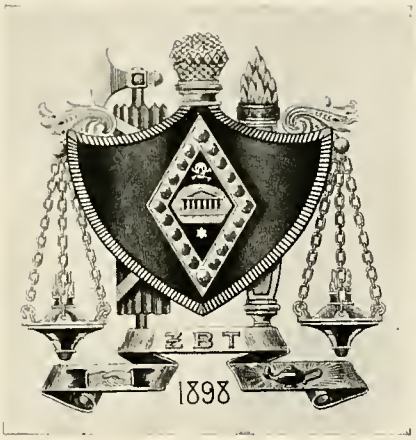
ΣΒΤ
1898

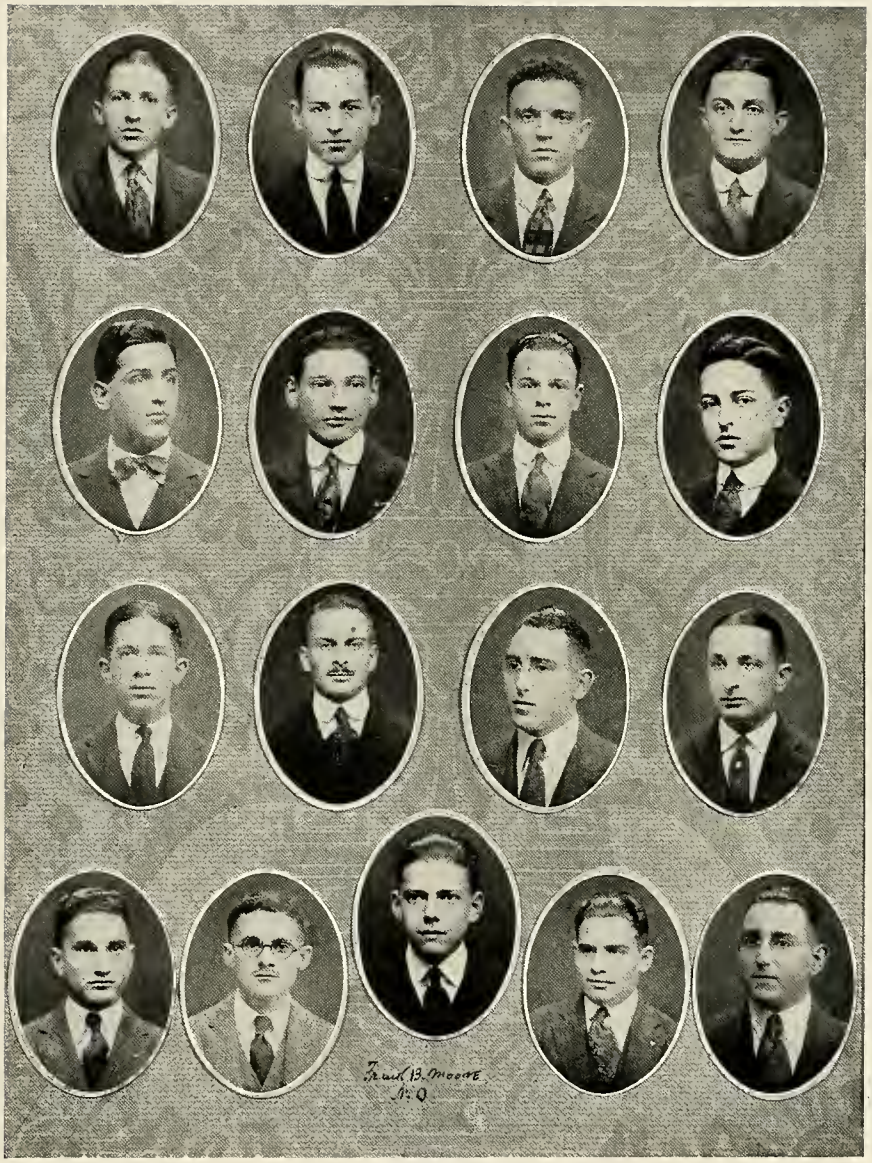

Haas, Lob, Bodenheimer, Coleman
Wachenheim, Bauer, Schlenker, Newman
Kessler, Sternberg, A. K. Scharff, Marx
Burkenroad, Tow, Barnett, Besthoff, L. D. Scharff

Zeta Beta Tau

Founded 1898

Sigma Chapter of Zeta Beta Tau

Established 1909

Seniors

R. Conrad Bauer
Samuel Kessler, Jr.
Edwin F. Marx
Harold W. Newman, Jr.
Lester D. Scharff
Adolph K. Scharff

Juniors

Denzil Coleman
Louis C. Lob
Abraham Tow
Sam Sternberg

Sophomores

Nathan L. Haas
Albert Wachenheim, Jr.
Simon Schlenker

Freshmen

Walter M. Barnett, Jr.
Sidney J. Besthoff, Jr.
William Burkenroad
Walter Bodenheimer

Zeta Beta Tau

Roll of Chapters

College of the City of New York
New York University
Columbia University
University of Michigan
University of Pennsylvania
Cornell University
Boston University
Western Reserve University
Case School of Applied Science
Tulane University
Union University
Brooklyn Polytechnic University
Ohio State University
Massachusetts Institute of Technology
Syracuse University
Louisiana State University
Harvard University
University of Illinois
McGill University

University of Alabama
University of Virginia
University of Missouri

ΔΣΦ

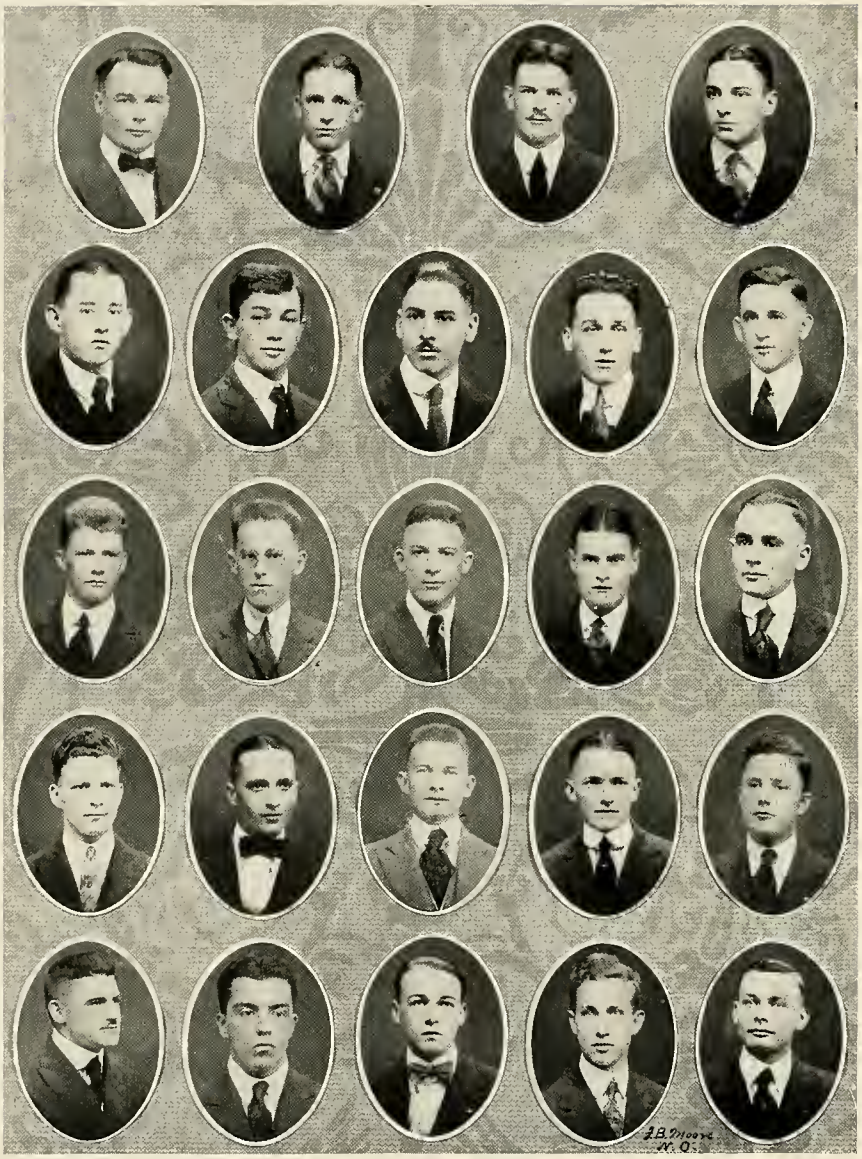

Robinson, Hustedt, Hawkins, Gondolfo
Duffy, Wulff, Boulet, C. Devron, Mouton
G. Lothrop, Lescale, Schwegman, Irwin, Miller
R. Lothrop, Legeai, Russell, Brown, Hartwell
Fears, Dabezies, L. Devron, Nungesser, Marsalis

Delta Sigma Phi

Founded in 1899 at the College of the City of New York

Chi Chapter of Delta Sigma Phi

Established 1916

Seniors

Irwin Boulet
Morris Duffy
James Fears
Rex Lothrop
Don S. Marsailis
Martin Miller
Roger Sharp
Fred A. Wulff, Jr.

Juniors

Fred Nungesser
Harry Hustedt
Zed Hawkins
Michael Irwin
Maurice Lescale
Carroll Mouton
Davis Robinson

Sophomores

Eddie Brown
Oliver Dabezies
Fernan Gondolfo
Edward Reed
Richard Russell
Harold Legeai

Freshmen

Cyril Devron
Leonard Devron
William C. Hartwell
Guy Lothrop
William H. Lount
Khyllis C. Reese
George Schwegman

Chi Chapter of Delta Sigma Phi

Roll of Chapters

College of the City of New York
New York University
University of Texas
University of Pittsburg
University of California
University of Chicago
University of Pennsylvania
St. Louis University
Tulane University
North Carolina A. & M.
Wofford College
Waynesburg College
Thiel College
Hillsdale College
Franklin and Marshall College
Cumberland University
Southern Methodist University
Albion College
University of Illinois
Georgia Tech.

Alumni Chapters

Dallas
Baltimore
New York
Chicago
Philadelphia
Pittsburg
New Orleans

Phi Beta Kappa

Alpha of Louisiana

Members in the Faculty

Morton A. Alrich
Viola M. Allee
Douglas S. Anderson
Edward A. Bechtel
Pierce Butler
R. S. Cocks
A. B. Dinwiddie
B. V. B. Dixon
Charles E. Dunbar
Marguerite B. Ellis
John M. Fletcher
Lydia E. Frotscher
Dr. H. B. Gessner
Mary L. Harkness
Max Heller
Dr. P. J. Kayle
John S. Kendall
A. Marin LaMeslee
Dr. Isaac Lemann
Monte M. Lemann
Dr. Ernest L. Lewis
Leon R. Maxwell
John M. McBryde Jr.
Mathew T. McClure
Ann H. Northrup
Caroline F. Richardson
Ernest Riedel
Ralph J. Schwartz
Robert Sharp
William B. Smith
Imogen Stone
Dagny G. Sunne
Archibald M. Suthon
Susan D. Tew
Charles J. Turck
Frederick Wespy

Recent Elections

1920

Dorothy Douglas
Martina Ellis
Ruth Kastler
Esther Kent
Tess Mayer
Margaret McConnell
James H. Monroe
Harold W. Newman, Jr.
Dorothy Seago

1919

Lorenzo M. Dantzler, Jr.
Elizabeth V. Fischer
Louis G. Lemle
Lucile Richardson
Georgejean Lund

1918

M. Chalaron
H. S. Chenet, Jr.
M. R. Delchamps
M. B. Ellis
J. R. Moore
R. Heller
Ida Jungle

1917

A. M. Drouet
J. Hoffman
J. S. Kendall
Y. Kobayashi
L. B. Urban
F. O. Wintz
H. E. Wurzlow
L. Westfeldt

1916

E. A. Becker
E. F. Humphries
J. R. Reid
J. C. Snyder
W. A. West, Jr.
G. N. Johnson (died, 1918)

1915

L. Q. Campbell
R. Simmons
R. K. Munn, Jr. (died, 1918)
A. M. Suthron

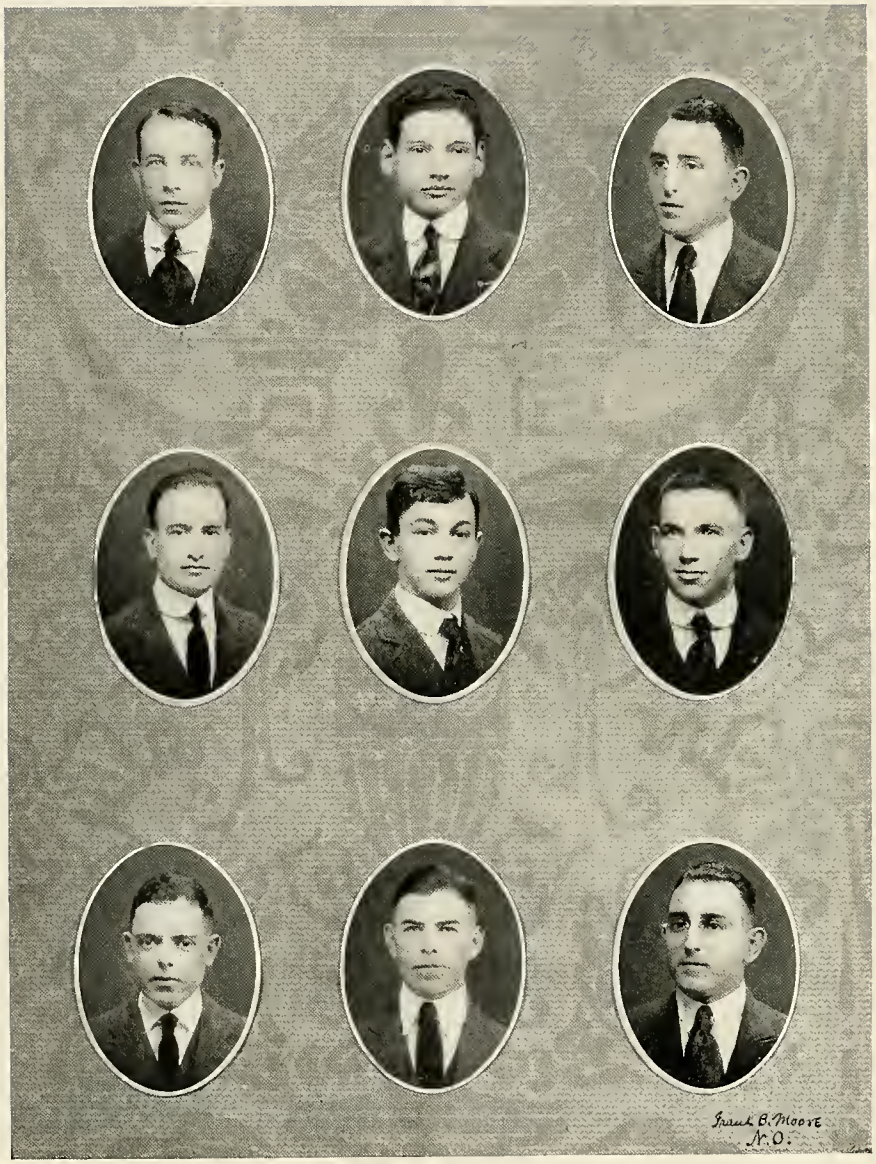

Stewart, Bauer, A. Scharff
Parkerson, Wulff, Linfield
Provosty, West, L. Scharff

Kappa Delta Phi

Members

R. Conrad Bauer
Edward Linfield
William Parkerson
Ledoux Provosty
Adolph K. Scharff
Lester D. Scharff
Daniel W. Stewart, Jr.
Wm. A. West, Jr.
Fred A. Wulff, Jr.

Kappa Delta Phi is a Junior-Senior Society organized for the promotion of college spirit at Tulane University. It seeks to obtain its object in two ways: First, by holding forth membership as a reward to those who have done more than the average man for their University; and, secondly, by binding together those who have made unusual effort, thus becoming a force for great good by securing unity of action.

Provosty, Denegre, LeBeuf
Heard, Wulff, Stewart
Gladney, West, McLoughlin
Carroll, Staffdrd, McClendon

Phi Delta Phi

Established December 28, 1911

In Faculty

Judge Foster
Charles Dunbar
Chas. P. Fenner
Elliot Judd Northrup
Chas. J. Turck

Members

Walter Carroll
Bayne Denegre
Edward L. Gladney
Manning Heard
Nelvil LeBeuf
William McClendon
Frank McLoughlin
Ledoux Provosty
Grove Stafford
Daniel W. Stewart, Jr.
William A. West
Fred A. Wulff, Jr.

Roll of Chapters

Ballinger—Law Department Washington University, 1907.
Beatty—Law Department University of Southern California, 1907.
Benjamin—Law Department Illinois Wesleyan University, 1878.
Booth—Law Department Northwestern University, 1880.
Brewer—Law Department Denver University, 1902.
Chase—Law Department University of Oregon, 1891.
Comstock—Law Department Syracuse University, 1899.
Conkling—Law Department Cornell University, 1888.
Cogley—Law Department Washington University, 1882.
Daniels—Law Department Buffalo University, 1891.
Dillon—Law Department University of Minnesota, 1891.
Douglas—Law Department University of Chicago, 1903.
Dwight—New York Law School, 1899.
Evarts—Brooklyn Law School, St. Lawrence University, 1907.
Field—Law Department New York University, 1887.
Foster—Law Department Indiana University, 1900.
Fuller—Chicago, Kent College of Law, 1896.
Gibson—Law Department University of Pennsylvania, 1886.
Green—Law Department University of Kansas, 1897.
Hamilton—Law Department University of Cincinnati, 1886.
Harlan—Law Department University of Wisconsin, 1891.
Jay—Albany Law School, Union University, 1884.
Kent—Law Department University of Michigan, 1869.
Langdell—Law Department Illinois University, 1901.
Lincoln—Law Department University of Nebraska, 1895.
McClain—Law Department University of Iowa, 1893.
Malone—Law Department Vanderbilt University, 1907.
Marshall—Law Department George Washington University, 1884.
Miller—Law Department Stanford University, 1897.
Minor—Law Department University of Virginia, 1890.
Osgoode—Law School of Upper Canada, 1896.
Pomeroy—Law Department University of California, 1883.
Ranney—Law Department Western Reserve University, 1901.
Reed—Law Department University of Maine, 1908.
Roberts—Law Department University of Texas, 1909.
Shiras—Law Department Pittsburgh University, 1909.
Story—Law Department Columbia University, 1881.
Swan—Law Department Ohio State University, 1893.
Thomas—Law Department University of Colorado, 1907.
Tiedeman—Law Department University of Missouri, 1890.
Tucker—Law Department Washington and Lee University, 1908.
Waite—Law Department Yale University, 1887.
Webster—Law Department Boston University, 1885.
White—Law Department Tulane University, 1911.

Inter-Fraternity Activities

Scholastic Standing

Rank.	1918-1919.		1917-1918.		1916-1917.
1. Sigma Alpha Epsilon	.831	1	.826	5	.806
2. Sigma Chi	.816	3	.816	7	.802
3. Beta Theta Pi	.802	7	.807	3	.813
4. Pi Kappa Alpha	.794	13	.76	6	,805
5. Phi Delta Theta	.791	14	.75	13	.73
6. Kappa Sigma	.786	6	.808	11	.76
7. Phi Kappa Sigma	.784	5	.8083	12	.74
8. Delta Sigma Phi	.782	2	.825	2	.816
9. Kappa Alpha	.776	8	.806	11	.76
10. Sigma Nu	.768	12	.77	10	.763
11. Alpha Tau Omega	.767	4	.81	1	.85
12. Zeta Beta Tau	.763	10	.7943	4	.812
13. Delta Tau Delta	.758	9	.7946	8	.78
14. Delta Kappa Epsilon	.745	11	.78	9	.775

Basketball

Σ X / A T Ω — A T Ω—10-8
Δ Σ Φ / Z B T — Δ Σ Φ—3-2
→ Δ Σ Φ—26-13

Σ A E / Φ Δ Θ — Σ A E—25-8
K A / Σ N — K A—29-6
→ K A—21-12

→ K A—20-9

Δ K E / Φ K Σ — Δ K E—32-0
K Σ / Π K A — K Σ—16-6
→ Δ K E—30-6

B Θ Π / Δ T Δ — B Θ Π—23-12

→ Δ K E—9-8

→ Δ K E—16-12

Inter-fraternity Dance

May 7, 1920—Country Club

ORGANIZATIONS
RED
STEPHEN DAMICO
1920

STUDENT BODY

Newcomb Student Body Officers

Vera Scherck . . . . . *President*
Elizabeth Gregory . . . . . *Vice-President*
Frances Evans . . . . . *Secretary*
Grace Fischer . . . . . *Treasurer*

Newcomb Student Council

Officers

Elizabeth Gregory . . . . . *President*
Louis Andrews . . . . . *Secretary*

Members

Vera Scherck, '20 . . . . . *President Student Body*
Emily Harrison, '20 . . . . . *Dormitory Representative*
Sallie Gillespie, '20 . . . . . *Art School Representative*
Ophelia Perkins, '20 . . . . . *Music School Representative*
Kathleen Cook, '20 . . . . . *Household Economy Representative*
Dorothy Douglas, '20 . . . . . *Senior Class President*
Ruth Kastler, '20 . . . . . *Senior Class Representative*
Dorothy Seago, '20 . . . . . *Senior Class Representative*
Rosa Hart, '21 . . . . . *Junior Class President*
Katherine Maher, '21 . . . . . *Junior Class Representative*
Alice Odenheimer, '22 . . . . . *Sophomore Closs President*
Marjorie Newell, '22 . . . . . *Sophomore Class Representative*
Edna Louis White, '23 . . . . . *Freshman Class President*
Ethel Gastrell, '23 . . . . . *Freshman Class Representative*
Evangeline Magruder, '19 . . . . . *Alumnae Representative*

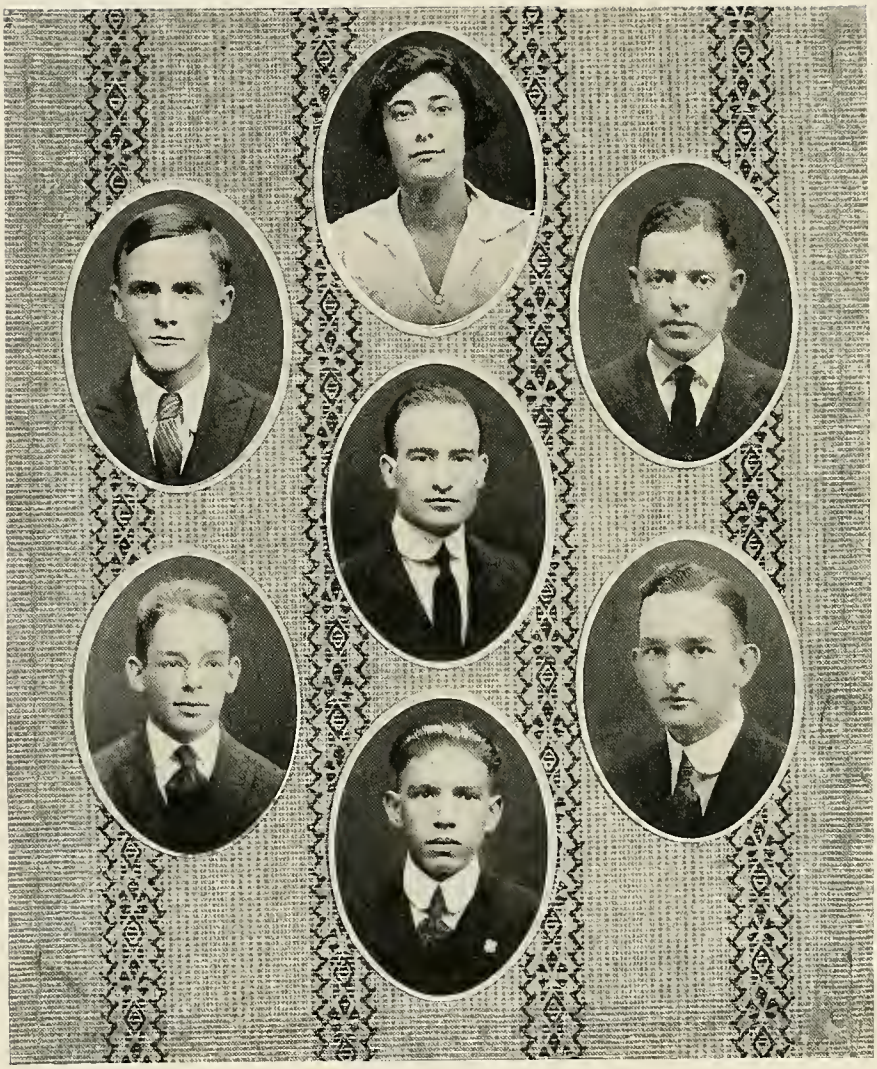

Monroe, Scherck, Provosty
Parkerson
Hammett, Danneker, Love

UNIVERSITY
STudent Council

The Tulane University Student Council consists of the Presidents of the student bodies of the University. The council was organized in March, 1915, for the purpose of directing student activities, and regulating affairs common to the student bodies in general. The constitution provides that there shall be a President, Vice-President, Secretary and Treasurer. The members are:

Officers

William Parkerson . . . . . *President*
James Monroe . . . . . *Vice-President*
Vera Scherck . . . . . *Secretary-Treasurer*

Members

Vera Scherck . . . . . *Newcomb*
William Parkerson . . . . . *Technology*
William B. Hammett . . . . . *Commerce*
James H. Monroe . . . . . *Arts and Sciences*
Ledoux R. Provosty . . . . . *Law*
Thomas S. Love . . . . . *Medicine*
John M. Danneker . *Pharmacy*

McConnell, Hammett, Fischer
Wulff, Hay, Newman
D'Amico, Gillespie, Nott

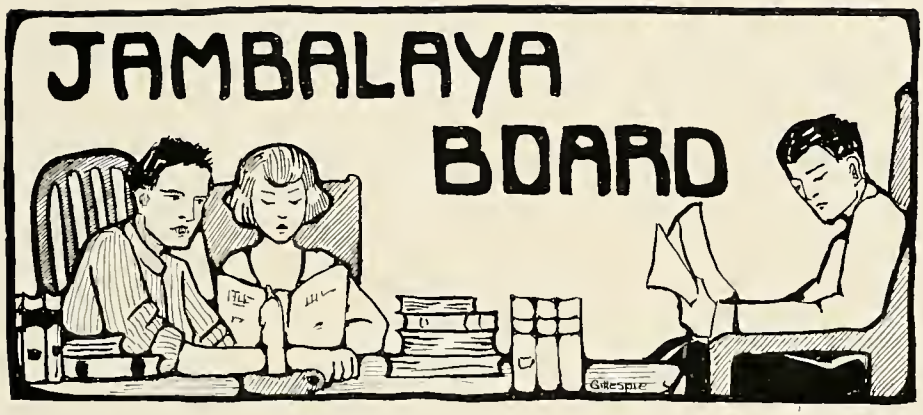

Fred A. Wulff, Jr. . . . *Editor-in-Chief*
Harold W. Newman, Jr. . . . . *Business Manager*
Dorothy Hay . . . . . *Newcomb Editor*
Grace Fischer . . . . . *Assistant Newcomb Editor*
Sallie Gillespie . . . . . *Newcomb Staff Artist*
Steven D'Amico . . . . . *Tulane Staff Artist*
Margaret McConnell . . . . . *Newcomb Business Manager*
William B. Hammett . . . . . *Arts and Sciences Representative*
Walter Carroll . . . . . *Law Representative*
Rex Lothrop . . . . . *Tech Representative*
Philip Nott . . . . . *Cartoonist*
Rosa Hart . . . . . *Snapshots*

Class Representatives

Arts and Sciences

Senior . . . . . Percy Greaves
Junior . . . . . Cahlman Polmer
Sophomore . . . . . R. Montgomery
Freshman . . . . . Robert Levy

Newcomb

Senior . . . . . May Van Horn
Junior . . . . . Grace Fischer
Sophomore . . . . . Rita Camors
Freshman . . . . . Grace Zelnicker

Technology

Senior . . . . . James Sinclair
Junior . . . . . Rufus Lea
Sophomore . . . . . James Fulmer
Freshman . . . . . Calvin Glass

Law

Senior . . . . . Jack Kraemer
Junior . . . . . Archie Suthon
Sophomore . . . . . Eddie Reed

Commerce

William B. Hammett

Tulane Hullabaloo

(Formerly The Tulane Weekly)

Staff

James L. Sinclair . . . . . *Editor-in-Chief*
E. Earl Sparling . . . . . *Managing Editor*
Daisy Belle Smith . . . . . *Newcomb Editor*
Grace Fischer . . . . . *Assistant Newcomb Editor*
Louis C. Lob . . . . . *Business Manager*
S. Cahlman Polmer . . . . . *Circulation Manager*

Associate Editors

Tulane	*Newcomb*
Arthur O. Kastler	Alice Odenheimer
Prentice L. Smith	Helen Adler
Calvin N. Joyner	Rosa Hart
W. B. Abbott	Louis Andrews
Herman Winsberg	Sarah Davis
Walter M. Barnett, Jr.	Christine Kerlin
Cyril G. Devron	Vera Palfrey
Randolph R. Foote	Gwinn Murrel

Kent, Milling, Renaud, Martyn, Hart
Fischer, Sompayrac, O. Perkins, Luzenberg, McConnell, Mayer, Levi

Newcomb Arcade

Staff

Katherine Luzenberg, 1920 . . . . . *Editor-in-Chief*
Grace Fischer, 1921 . . . . . *Managing Editor*
Irma Sompayrac, 1920 . . . . . *Art Editor*
Minna Koch, 1916 . . . . . *Alumnae Editor*

HEAD EDITORS

Margaret McConnell, 1920 . . . . . *Literary Department*
Ophelia Perkins, 1920 . . . . . *College Department*

SUB-EDITORS

Rosa Hart, 1921 — Tess B. Mayer, 1920
Dixie Milling, 1922 — Lucy Renaud, 1921
Irma Levi . . . . . *Business Manager*
Ruth Martyn . . . . . *Assistant Business Manager*

Tulane University Band

After several years of inactivity, the University Band has been reorganized under the supervision of the Y. M. C. A. The Association is sponsoring the interests of the band financially and otherwise. M. A. Raymon, the first Manager of the band, and F. R. Guarento, Leader, deserve much credit for the reorganization. The officers and members follow:

H. W. Wallace, *Business Manager* . . . . . *Alto*
Frank R. Guarento, *Leader* . . . . . *Cornet*
H. W. Jamieson . . . . . *Secretary-Treasurer*
M. A. Raymon . . . . . *Baritone*
F. P. Brussard . . . . . *Bass*
Chester Ford . . . . . *Slide Trombone*
I. L. Pesses . . . . . *Cornet*
J. G. McBride . . . . . *Alto*
Gus A. Fritchie . . . . . *Valve Trombone*
C. J. Fritchie . . . . . *Cornet*
M. L. Rosenbaum . . . . . *Snare Drum*
Oscar Bienvenue . . . . . *Clarinet*
E. P. Yates . . . . . *Bass Drum*
P. J. Lord . . . . . *Suzaphone*
James J. Morse . . . . . *Snare Drum*
R. S. Wynn . . . . . *Secretary of Music*

The International Students' Club of Tulane University

The International Students' Club of the Tulane University is organized with the view, first, to strengthen mutual acquaintance and fellowship among all foreign students in the Universities of Tulane and Loyola; second, to promote understanding and good-will between American students and professors and all students from other countries; and, third, to bring about a closer study of American life and ideals.

Officers

R. Estevez . . . . . *President*
S. Cerda . . . . . *Vice-President*
J. R. Hirigoyen . . . . . *Secretary*
E. Peon . . . . . *Treasurer*

Honorary Members

H. W. Jamieson . . . . . *Student Secretary*
J. R. Foote . . . . . *Y. M. C. A. President*

Charter Members

A. de los Ries
H. Urrutia
A. Roure
E. E. Garcia
C. Urrutia
E. del Valle
M. Salazar
R. S. Aguilera
A. Urrutia
A. Correa
J. A. Santos
A. Fung
A. Muniz
J. D. Capadia
A. Salazar
C. A. Lupi
F. Contreras
A. Irabien
R. Molina

The Tulane Engineering Society

The society was organized on February 12, 1920, for the purpose of fostering an interest in the practical side of engineering among the Junior and Senior students of Tulane University. It also has as its object the development in its members of the capability of preparation and delivering of scientific papers.

Officers and Governing Committee

Ralph H. Mann . . . . . *President*
R. F. Muller . . . . . *Vice-President*
C. B. Dicks, Jr. . . . . *Secretary-Treasurer*
John Dykers W. B. Gregory, Jr. Rufus U. Lea

Members

J. J. Torre	B.E.
M. B. Calongne	M. and E., '20
R. F. Muller	M. and E., '20
J. M. King	M. and E., '20
W. J. Barnes	M. and E., '20
G. S. Brandon	M. and E., '20
Forres McGraw	M. and E., '20
Wm. Parkerson,	M. and E., '20
R. H. Mann	C.E., '20
B. P. Ferguson	C.E., '20
R. L. Atkinson, Jr.	C.E., '20
L. J. Wyler	C.E., '20
C. L. Jones	C.E., '20
R. E. Lothrop	Ch.E., '20
A. O. Kastler	Ch.E., '20
S. Kessler, Jr.	Ch.E., '20
J. L. Sinclair	Ch.E., '20
C. B. Dicks, Jr.	Ch.E., '20
W. B. Gregory, Jr.	M. and E., '21
E. D. Parkhouse	M. and E., '21
L. B. Grentz	M. and E., '21
C. E. Crawford	M. and E., '21
J. H. Carter	M. and E., '21
D. M. Haas	M. and E., '21
J. B. Richardson	M. and E., '21
H. E. Rodriguez	C. E., '21
H. B. Cooly	C. E., '21
R. U. Lea	C. E., '21
A. L. Willoz	C. E., '21
L. M. Buja	C. E., '21
S. B. Schwartz	C. E., '21
Jno. Dykers	Ch.E., '21

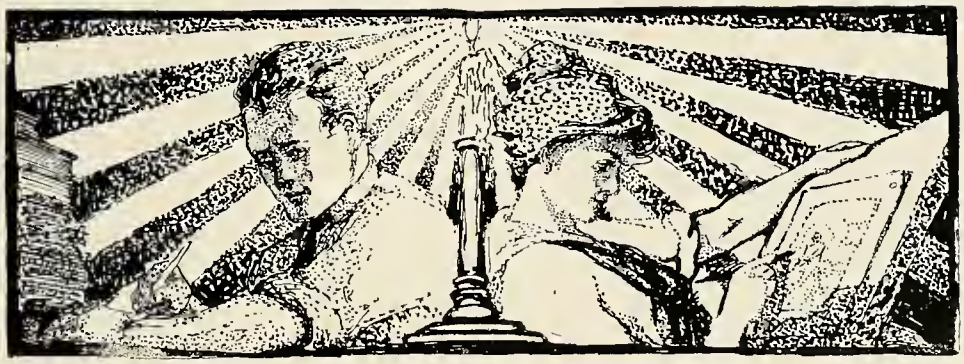

Tulane Architectural Society

The Tulane Architectural Society was reorganized on March 4, 1920, for the purposes of promoting the welfare of the Tulane School of Architecture by stimulating interest and increasing the usefulness of the school to the students and alumni, and to present its merits to the public.

Officers

Stephen D'Amico . . . . . *President*
Richard A. Farnsworth . . . . . *Vice-President*
J. Harris . . . . . *Secretary-Treasurer*

Members

Maude Abregd . . . . . "I'm Frank and Ernest; are you Jake"
Ada Arnold . . . . . "Wanted to know—what is a Soffit"
Stephen D'Amico . . . . . "That reminds me of that old song"
Richard A. Farnsworth . . . . . "Rattling good chap with a *rattling* good car"
Thomas Farrar . . . . . "Oh! this publicity is abominable"
Rhea Gazin . . . . . "It's a wrong dame that has no yearning"
C. Gray . . . . . "Truth hurts; youth flirts"
J Harris, D.S.C. . . . . "I love the ladies." Deserves some credit
G. Huddleston . . . . . "A Miss is as good as her style"
Ed Murtagh . . . . . "Looks for the best; sometimes finds 'em"
J. Howard Ryan . . . . . "That oughta fool 'em"
Roger Sharp . . . . . "A lolling one rathers no boss"

Tulane University Masonic Club

Organized 1909

.. Dr. A. L. Metz, *Founder*

Reorganized April, 1919, by R. S. Roberts, D. R. Graham

Officers

Session 1919

R. S. Roberts . . . . . *President*
J. A. Lowe . . . . . *Vice-President*
D. R. Craham, Jr. . . . . *Secretary*
H. A Miller . . . . . *Treasurer*

Session 1919-1920

D. R. Graham, Jr. . . . . *President*
C. F. Lewis . . . . . *Vice-President*
J. E. Bell . . . . . *Secretory*
H. A. Miller . . . . . *Treasurer*
P. E. Johnson . . . . . *Conductor*
T. C. Lyon . . . . . *Chairman Examining Committee*

Masonic Brothers Who Have Conferred Special Favors on the Organization

Bro. J. J. Babin, P.M., Mount Moriah Lodge No. 59 . . . . . New Orleans, La.
Bro. R. H. Schaffnitt, P.M., Mount Moriah Lodge No. 59 . . . . . New Orleans, La.
Bro. E. H. Walsdorf, P.M., Mount Moriah Lodge No. 59 . . . . . New Orleans, La.
Bro. T. C. Lyon, S.W., Ocean Lodge No. 144 . . . . . New Orleans, La.
Bro. A. F. Godat, Louisiana Lodge No. 102 . . . . . New Orleans, La.

Members

Wallace Abadie	C. Q. Durham	J. V. Howell, Jr.	Judge Lyle
Dr. Samuel Boyce	E. H. Edwards	Webb W. Jordan	E. H. Linfeld
Percy E. Brown	D. J. Farley	R. S. Roberts	C. F. Lewis
R. C. Bauer	R. J. Field	M. L. Rosenbaum	T. R. Mellard
R. L. Bowlin	W. B. Grayson	J. D. Simpson	R. H. Mann
W. G. Bailey	E. S. Garrett, Jr.	P. E. Johnson	H. A. Miller
J. E. Bell	D. R. Graham, Jr.	R. D. Jackson	J. M. Smith
T. L. Bennett	V. N. Hall	J. J. Kazar	J. K. Wright
Paul Crutsinger	Guy W. Heath	C. H. Lutterloh	J. E. Whittaker

Inactives

Dr. T. B. Sellers	Dr. R. S. Crichlow	P. E. Lehde
Dr. C. W. Duval	F. R. Shaw	Coach C. A. Hanson

The Glendy-Burke Literary and Debating Society

Officers

H. W. Newman, Jr. . . . . *Speaker*
J. L. Watkins . . . . . *Vice-Speaker*
S. C. Polmer . . . . . *Secretary-Treasurer*
B. Williams . . . . . *Sergeant-at-Arms*
I. Wahlder . . . . . *Historian*
Polmer and Williams . . *Debating Council Representatives*

Members

H. W. Newman, Jr.
S. C. Polmer
W. M. Barnett
R. Levy
R. Schwartz
T. S. Cahn
T. Carter
W. C. Frue
B. Williams
A. Scharff
L. Scharff
L. Levitan
J. L. Watkins
I. Wahlder
H. Moses
H. Winseerg
W. Parkerson
E. L. Gladney
G. P. Madison
T. Terrell
R. Putnam
J. Edmonds

The war held back many college activities at Tulane, but not the Glendy-Burke Society. Year before last, amidst an apparent indifference for debating among the students, and contrary to all expectations, the Glendy-Burke had a most successful season, which ended by Harold Newman, Jr., and James Monroe winning a bitterly fought debating tournament.

But still greater was the past year's success. Never before had there been such an eagerness on the part of the members to prove their merit in forensic skill, and never before had there been so many men craving to become part and parcel of the Glendy-Burke, whose name, when mentioned to many of the most prominent and influential men of our state, brings back fond recollections of their debating days at good old Tulane.

The past reputation of the Glendy-Burke is known to many, and we propose to continue the present and future Glendy-Burke as the best known debating club at Tulane, so that (as it is now) anyone admitted to its membership will consider it a privilege and distinction conferred upon but a select few.

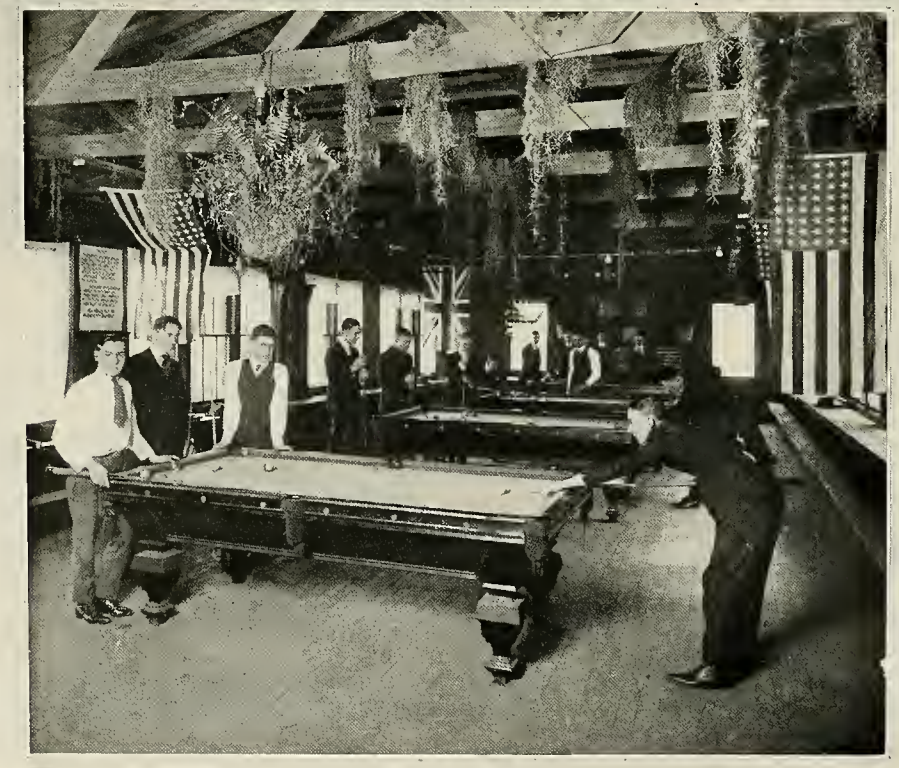

Y. M. C. A. BUILDING

Young Men's Christian Association

Cabinet

J. R. Foote . . . . . *President*
H. W. Wallace . . . . . *Treasurer*
J. M. Middleton . . . . . *Secretary*
H. W. Jamieson . . . . . *Student Secretary*

E. Linfield	P. E. Johnson	J. J. Morse
P. L. Smith	T. Q. Foote	C. N. Joyner
Wm. Parkerson	E. E. Sparling	R. S. Roberts

Advisory Board

Faculty: Dr. E. A. Bechtel. Dr. Irving Hardesty
Alumni: Lewis F. Wakeman
Clergy: Revs. R. H. Harper, E. D. Solomon

The Y. M. C. A. has long been in existence on Tulane campus. The moral, mental and physical needs of the student which are not cared for in the other phases of college life are the particular field of service of this student organization. It acts as a clearing house between the student and such vital matters as his church, living accommodations, employment in spare time, and social life. It is the center of campus life, fostering those things of interest which too often are everybody's business and, therefore, nobody's business. The financial support of this organization comes from the student body and the faculty through voluntary subscription.

Goodwine, B. Thrall, Daniel, Lyman, Rock, Evans, Ellsworth
Lawler, Kuss, Gould, Newell, Kastler

Y. W. C. A.

Officers

Marian Rock	*President*
Marjorie Goodwine	*Vice-President*
Edith Ellsworth	*Secretary*
Eleanor Gould	*Treasurer*
Miss Susan D. Tew	*Sponsor*

Officers

Willie Zuber . . . . . *President*
Ursula C. Cooper . . . . . *Vice-President*
Georgiana Reaney . . . . . *Secretary*
Lucile Baumgartner . . . . . *Treasurer*

Members

M. Harkness (Miss)
M. H. Ellis
E. Levy
M. Boudreaux
B. Lindenfield
M. Johnston
W. Shields
E. O'Shee
F. Kahn
D. G. Harrison
J. Snoddy
G. Reaney
A. Odenheimer
E. Riceman
J. Kirkwood
A. Nachman
G. Russ
E. Kastler
C. Discon
L. Cassidy
S. Goodwine
G. Washburn
M. Lee
L. Baumgartner
B. Frey
U. C. Cooper
W. Zuber
E. M. Gutman
P. Taylor
A. Wallbilich
H. Flanagan
M. Christian
H. Dymond
J. Bass
G. Engler
M. Watson
F. Dreyfuss
B. Richard
F. Keyer
D. Kohlman
K. Maher
A. Levy
F. Bouvillain
E. Bonnelain

Officers

Margaret McConnell . . . . . *President*
Tess Mayer . . . . . *Chairman of Debate*
Irma Levi . . . . . *Treasurer*

Members

I. Barrett
M. Boudreaux
M. Christian
S. Davis
D. Douglas
G. Fischer
F. Goldberg
R. Hart
J. Kahn
R. Kastler
E. Kuss
I. Levi
K. Maher
T. Mayer
A. Odenheimer
G. Zelnicker

Newcomb Debating Council

Miss Lydia Frotscher, Chairman

Members

Dr. Pierce Butler
Mr. Lionel Durel
Miss Marguerite Ellis
Miss Elizabeth Fischer
Dr. John Fletcher
Mrs. Elliot Northrup
Miss Caroline Richardson
Miss Imogene Stone
Miss Susan Tew
Mr. James Winston
Dorothy Douglas
Grace Fischer
Esther Kuss
Irma Levi
Katherine Maher
Tess Mayer
Margaret McConnell
Alice Odenheimer

DRAMATIC CLUB

Faculty Members

Miss Frotscher — Miss Stone — Miss Richardson
Dr. Butler

Officers

Tess Barbara Mayer . . . . . *President*
Sarah Davis . . . . . *Vice-President*
Eleanor LeBlanc . . . . . *Secretary*
Louis Andrews . . . . . *Treasurer*
Caroline Friend . . . . . *Stage Manager*
Katherine Luzenberg . . . . . *Business Manager*

Members

L. Andrews
L. Aschaffenburg
I. Barrett
M. Boudreaux
R. Camors
L. Cassidy
A. Chapman
M. Christian
F. Cowley
S. Davis
A. DeBuys
R. Dekayne
D. Douglas
E. Douglas
H. Dymond
G. Engler
F. Evans
E. Flaspoller
M. Font
M. Fox
K. Friend
F. Goldberg
D. Graner
E. Gregory
M. Hay
D. Harrison
C. Hopkins
F. Hupman
E. Kastler
R. Kastler
M. Kidd
C. Kitchen
J. Kirkwood
C. Kohlmann
D. Kohlmann
E. LeBlanc
E. Lemle
L. M. Lester
I. Levi
A. Levy
E. Levy
M. Levy
C. Lewis
T. Loggins
M. Lucas
K. Luzenberg
I. Lyman
M. Lyon
B. Manson
L. Martin
A. May
T. B. Mayer
M. McConnell
M. V. Mills
F. Morgan
J. Morse
I. Moses
A. Nachman
M. Newell
L. Newton
M. North
A. Odenheimer
D. Oechsner
E. O'Shee
C. Parkhouse
B. Patterson
J. Ray
L. Renaud
E. Right
J. Roane
B. Rock
M. Rock
C. Rogers
I. Scooler
C. Slack
I. Sompayrac
L. Schuler
L. Stafford
E. Stewart
F. Stratton
A. Smith
B. Thrall
S. Thompson
E. Vanderveer
G. Washburn
L. Welburn
M. Wells
E. L. White
G. Zelnicker
G. Fischer
C. Meyer

Officers

Marion North . . . . . *President*
Dorothy Seago . . . . . *Secretary-Treasurer*

Members

Mandolin

Frances Diboll
Ethel Gastrel
Dorothy Hay
Maude Kemper
Mildred Pool
Dorothy Seago
Minnie Stewart
Elizabeth VanderVeer
Clara Wright
Adelaide Zoeller

Ukulele

Helen Adler
Evelyn Levy
Theresa Loggins
Irma Moses
Marion North
Marian Rock

Violin

Sallie Love Banks
Irma Sompayrac
Helen Wadell

Banjo

Esther Kent

Guitar

Emily Bein
Lucy Dinwiddie
Naomi Hardee
Sadie Joffrion
Christine Kerlin
Dorothy Oeschner
Vera Palfrey
Betty Rock
Dana Sexton
Daisy Belle Smith
Genevra Washburn

Officers

Marjorie Goodwine . . . . . *President*
Ruth Lawler . . . . . *Vice-President*
Olive Ellsworth . . . . . *Secretary and Treasurer*

Members

Alice DeBuys
Mildred Christian
Sarah Colcord
Caroline Creushan
Olive Ellsworth
Inez Goodwin
Elaine de Graffenreid
Betty Gregory
Jeanne Gueydan
Mary Nell Latta
Ruth Lawler
Ruth Martin
Eleanor O'Shea
Cecilia Slack
Irma Scooler
Alice Smith
Sarah Thompson
Octavie Wallace
Helen Watson
Connelia Brandon
Josephine Gessner
Marjorie Goodwine
Julia Kirkwood
Muriel Lee
Mary Roberts
Josephine Snoddy
Natalie Thompson
Irma Unruh
Mildred Wells
Edith Ellsworth
Ruth Harper
Ruth Kastler
Elizabeth Kastler
Clifford Kitchen
Muriel Kling
Ophelia Perkins
Lydia Schuler
Doris Lenion
Geneva Washburn
Edith Wright

LE CERCLE FRANCAIS

Officers

Betty Fenner . . . . . *President*
Corinne Chalaron . . . . . *Vice-President*
Clara Lewis . . . . . *Secretary*
Martha Vairin . . . . . *Treasurer*

Members

Edna Burkenroad
Caroline Dreyfous
Marion Brown
Florence Ware
Margaret McConnell
Ruth Harper
Martha Vairin
Louise Metcalfe
R. Gurley
Mae East
Mildred Pool
Carmelite Passafume
Jeanne Gueydan
Mildred Christian
Eleanor LeBlanc
Dixie Milling
Gladys Engler
Dorothy Lyle
Olga Fernandez
Alice Hebert
Helene Goldsmith
Marjorie Newell
Camille Lamphier
Ruth Lawler
Elenina Thebaut
Ruth Martyn
Nanon Newman
Mildred Johnson
Eleanor Adamson
Sarah Davis
Frieda Goodman
Bessie Magruder
Frances Daniels
Ursula Cooper
Georgiana Reaney
Betty Rock
Madeline Villere
Elizabeth Craig
Marion Font
Sadie Joffrion
Frances Evans
Helen Powe
Alice Rayner
Beatrice Frey
Amelia Bynum
Grace Fischer
Clara Lewis
Katherine Maher
Corinne Chalaron
Jessie Roane
Helen Watson
Harriet Butler
Helen Adler
Helen Flanagan
Lucy Renaud
Irma de Milt
Emma Mathews
Mary Nell Satta
Margaret Lyon
Julia Goddard
Julia Zoeller
Jessie Weil
Dorothy Kohlman
Josephine Holcombe
Eleanor Leipziger
Edith Ellsworth
Georgiana Burke
Christine Kerlin
Irma Sompayrac
Carrie Hatch
Sallie Gillespie
Helen Stern
Malvin Boudreaux
Alma Nachman
Louise Levy
Fanny Kahn
Dolly Harrison
Emma Douglas
E. Kastler
Caroline Meyer
Cornelia Brandon
Maud Fox
Marguerite Dow
Isabel Wile
Alice de Buys
Edwa Stewart
Irma Unruh
Helen Watson

Officers

Katherine Maher . . . . . *President*
Sarah Davis . . . . . *Vice-President*
Ursula Cooper . . . . . *Secretary*

Honorary Members

Miss Tew
Mr. Winston
Miss L. Richardson
Mr. Beer

Members

Imogen Barrett
Bethia Caffery
Irma deMilt
Dorothy Douglas
Elizabeth Gregory
Ruth Kastler
Esther Kent
Margaret McConnell
Viola Neilson
Irma Scooler
Martha Vairin
Helen Watson
Adelaide Zoeller
Eleanor Adamson
Helen Ddler
Lucille Baumgartner
Hattie Butler
Ursula Cooper
Sarah Davis
Nellie B Doege
Grace Fischer
Rosa Hart
Julia Kirkwood
Katherine Maher
Emma B. Matthew
Betty Rock
Josephine Snoddy
Ethel May Gutmann
Elinor LeBlanc
Elizabeth Kastler
Alma Nachman
Leah Aschaffenburg
Dorothy Felker
Pharos Felker
Barbara Links
Naire Randolph
Berthe Lathrop

The Olive and Blue Society

Founded 1919

Officers

Henry H. Martin . . . . . *President*
Edwin F. Marx . . . . . *Secretary*
Harold Quinn . . . . . *Treasurer*

Charter Members

Charles Abbott
R. C. W. Bauer
Lionel Bienvenu
Bertram E. Bookout
Walter Carroll
G. Cleveland
Richard Colbert
Morris Duffy
Frank Elizardi
Harry Farmer
Beverly Ferguson
Manning Heard
Charles Johnson
Nash Johnson
R. L. Kennedy
Douglas Kerlin
Max LeDoux
Harold Legeai
Louis Lob
George Madison
Henry H. Martin
Ben Martinez
Eddie Marx
Charles E. Meriweather
Stafford O'Shea
Virgil Payne
Dosite Perkins
Harold Quinn
Joseph Richardson
Fischer Simmons
Edmond Souchon
Edmond Talbot
Felix Tankersley
Bennie Wight
Johnny Wight
Bernie Williams
G. G. Woodruff
Roy Wright
Fred A. Wulff, Jr.

Goats

Julian Allen
Bennie Brown
Earl Campbell
Jack Cassity
B. H. Denman
Bill Dwyer
Tom Farrar
Sam Fields
Robert Gillespy
E. L. Gladney
Louis Gooch
William B. Hammett
Julian King
William Lloyd
W. H. McClendon
Jimmie Morse
H. W. Pierce
William A. Porteous
Jas. Ed. Reed
J. B. Richardson
E. Earl Sparling
Grove Stafford
Daniel W. Stewart, Jr.
W. D. Steckley
Penn Thornton

McAdoo, Monroe, Morgan, Newman, Glass
Sparling, Vanderlip, Lob, Foote

$

The Financiers

Founded by Alexander Hamilton

R. G. Dun Chapter

(In)Stalled: Often, But Never Stopped

Motto: Do Others As They Would Like to Do You *Song:* Silver Dollars Among the Gold

Sacred Animal: Fish (Helpless Without Them)

Colors: Green and Gold *Flower:* Goldenrod

Officers

J. Pierpont Morgan . . . . . *Chairman of the Board*
William Gibbs McAdoo . . . . . *Liberal Bunk Department*
Carter Glass . . . . . *Custodian of the Fish*
Frank A. W. S. S. Vanderlip . . . . . *Distributor of Dividends*
Prof. C. E. Parry . . . . . *Chief Statistician and Psycho-analysist*

Board of Directors

Randolph F. Foote Louis C. Lob James H. Monroe
Harold W. Newman, Jr. E. Earl Sparling

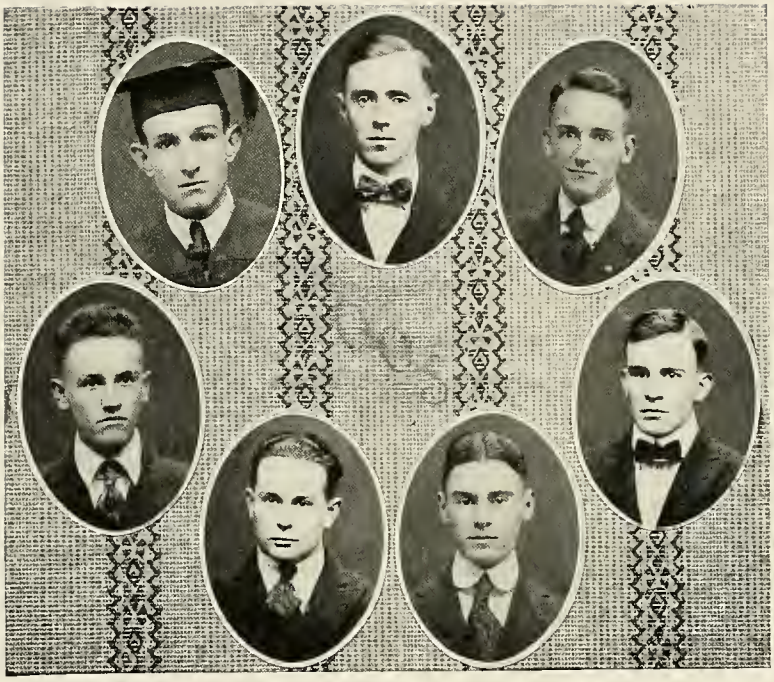

Wallace, J. R. Foote, Joyner
Smith, Wynn, T. Q. Foote, Snelling

O. O. S.

Members

John R. Foote
Tandy Q. Foote
Calvin N. Joyner
Prentice L. Smith
Murph M. Snelling
Harry W. Wallace
Robert S. Wynn

S.K.I.L.L.

17

'21
'21
Minnie Stewart
Kathleen Roberts
Nellie Rowbert
Mary Powell
Sadie Sullivan
Emily Fine
Bessie Butler
Bertie Fullerton
Adele Rausch
Pearl Poe
Jane Brady
Flora Stratton
Grace Tauch
'21
'21

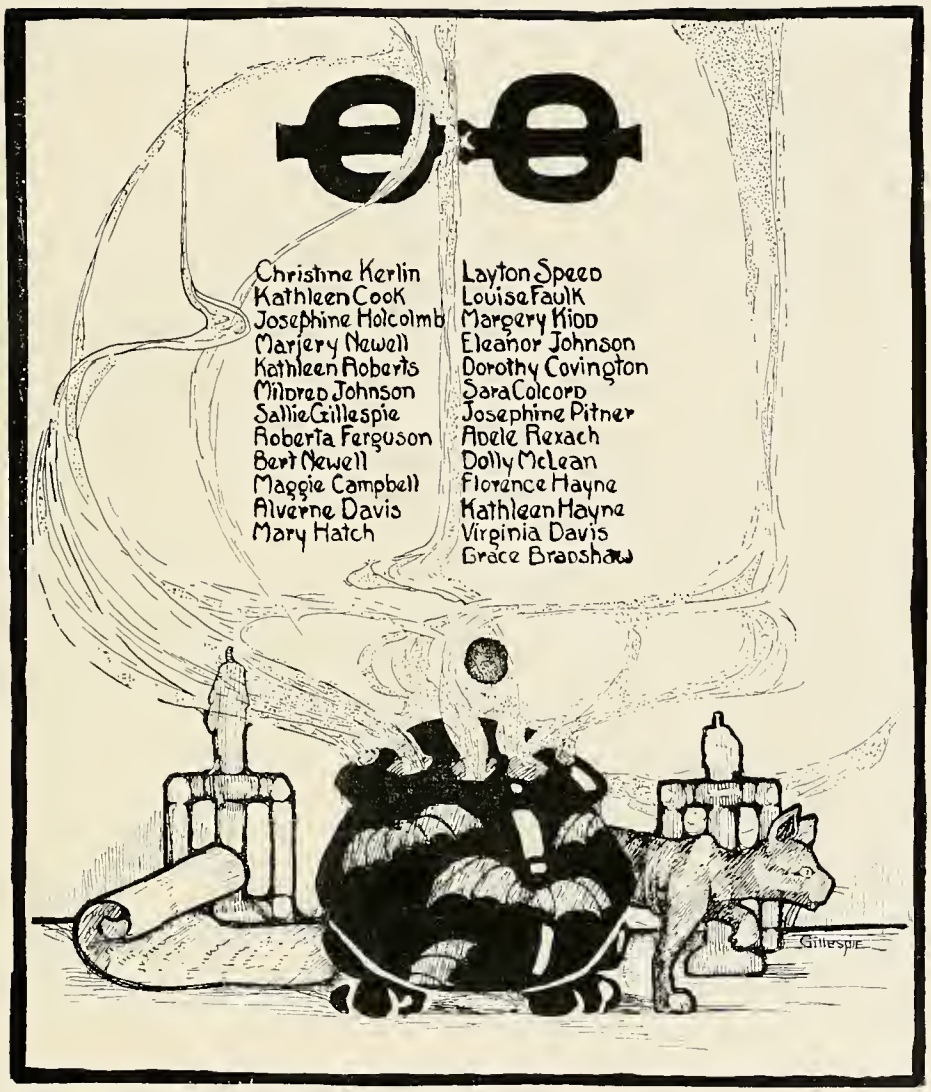
Christine Kerlin
Kathleen Cook
Josephine Holcomb
Marjery Newell
Kathleen Roberts
Mildred Johnson
Sallie Gillespie
Roberta Ferguson
Bert Newell
Maggie Campbell
Alverne Davis
Mary Hatch
Layton Speed
Louise Faulk
Margery Kidd
Eleanor Johnson
Dorothy Covington
Sara Colcord
Josephine Pitner
Adele Rexach
Dolly McLean
Florence Hayne
Kathleen Hayne
Virginia Davis
Grace Bradshaw
Gillespie

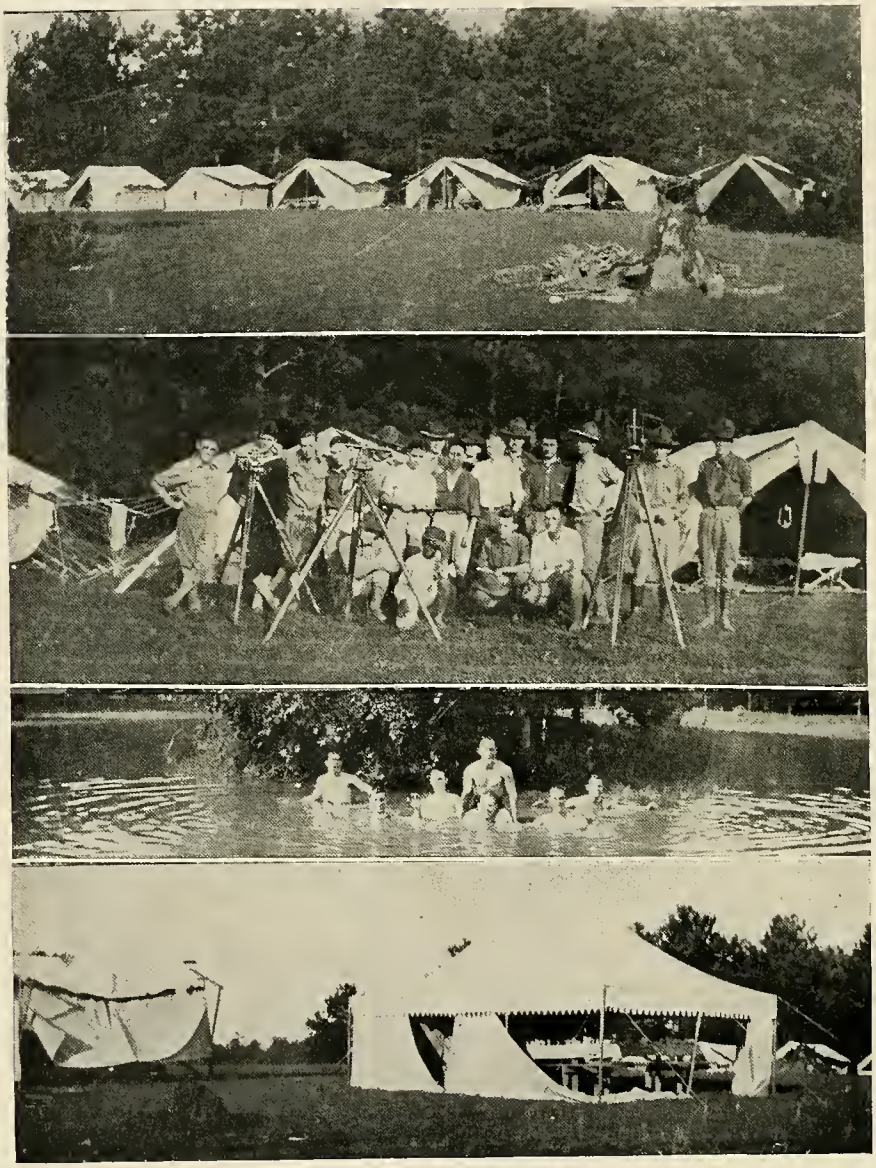

SUMMER SURVEY CAMP

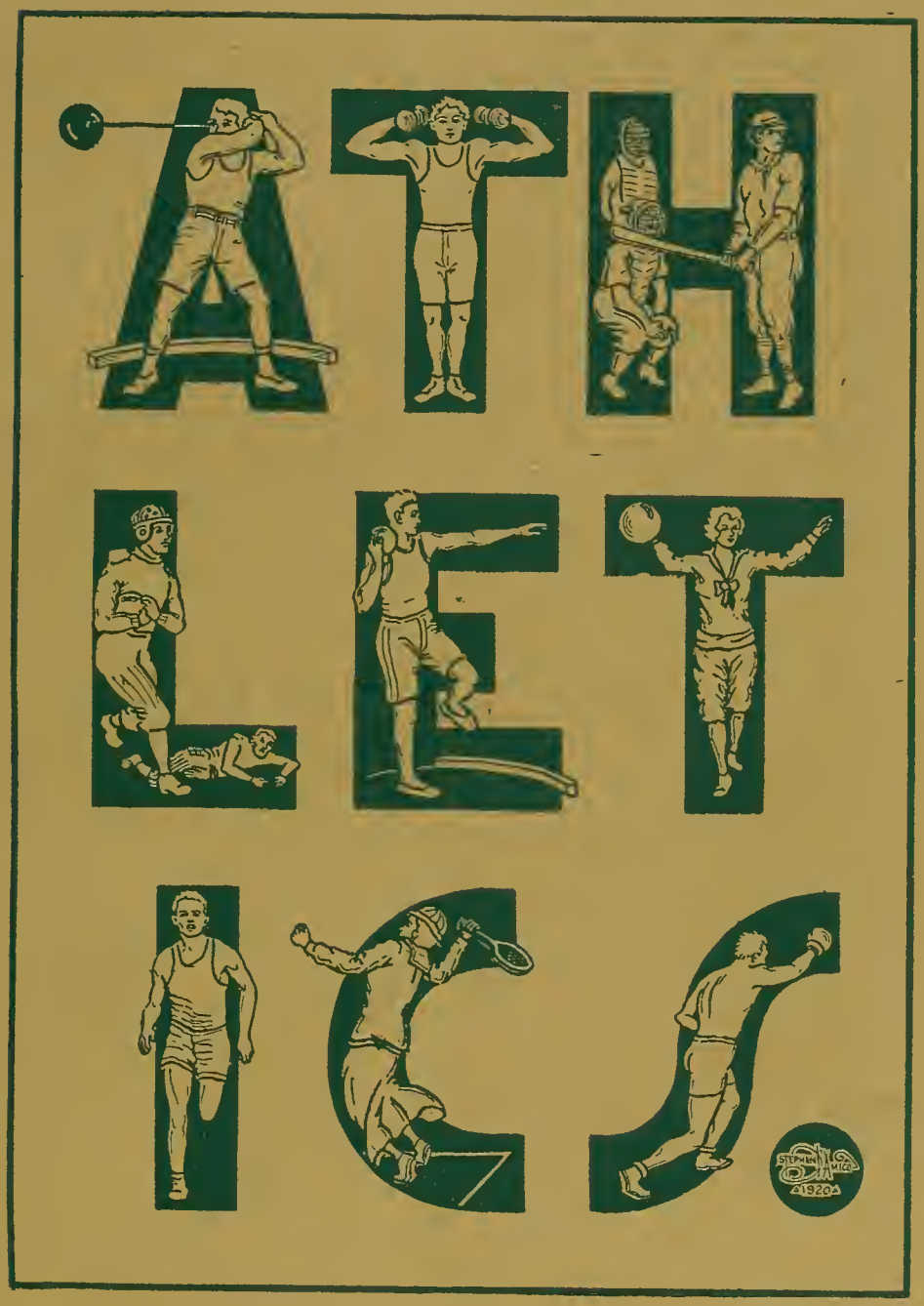
ATH
LET
ICS
1920

Abbott
Adam
Ball
Barnes
Bienvenu
Bookout
Dabezies
Duffy
Dwyer
Farnsworth
Field
Gladney
Hammond
Hustedt
Legendre
Linfield
Maloney
McGraw
Nagle
Nail
Quinn
Richeson
Reed
Scharff, A.
Smith
Stewart
Sutter
Talbot, E.
Talbot, H.
Thornton
Wight
Williams
Brown, B.
Brown, E.
Cohen

John D. Schmidt

Football at Tulane in 1919

LEST this be the only archive, outside the memories of a fleeting generation, to rest the record of a stalwart tribe during one open season for scalps, let this deviate from the tendency of local historians and go down free from bias and prejudice.

Without any striking of flags to charity, the spoils of this rampage can be reckoned as the most delectable of all brought back to the village. These returns to be measured perhaps, not in the presence of complete victory, but in the recognition of the University as a factor in Southern football, the financial recoupment, the impetus given to the student support, and, ascendant over all, the hope held out of a team and a spirit that will bear the future fall athletic endeavors beyond a one-game season.

Among the novel features to be remembered for the season are: the comparative abundance of material and earnest competition for the positions; the presence of a scrapping. fighting aggregation of yannigans, and a student and faculty support hitherto unparallelled. All of this, construed as a confession, may reflect on the veracity of past guardians of Tulane's gridiron; but be that as it may, future claims are now assured of a precedent.

But to write of events in detail—it was the best baseball weather football has ever seen at Tulane. The initial games with Jefferson and Southwestern were disposed of with the ease anticipated. Springhill, the next opponent, was something else again. That game, in the minds of the players, was the hardest game of the entire schedule. "Ole Miss" was another team that did not run true to form, to the near-disaster of the Olive and Blue. The more "Ole Miss" played, the better she did it, but a big lead taken by

SHAUGHNEES IN ACTION

Tulane at the contest's inception was too great to be overcome. Mississippi College was of little trouble, even as Florida, although the 'Gators came here with a confidence born of achievement. The Florida victory was the strategic victory of the year. Evidence of real merit was exhibited in the Georgia mill. Far from home and in a colder clime, the Georgia Smokehouse came near being devastated. Even though it was not a victory, it left the team's record unscathed.

And now let this be printed in black, for we deal with tragedy. Shades of Hamlet! On that day someone neglected to satiate Noridirg, the guardian of Tulane football destinies, in his craving for the encasements of the pig. His wrath was let loose and a good team lost. There is no place here for recounting the excitement, the vast throngs, or the fortunes of battle. But why all the tears? Another year and a sweeter memory!

The final chapter came in a beautiful game with Washington and Lee, with the scoring ability on a par, and, but for a penalty, the score. The result was a vindication of Tulanian claims, even though not a balm to dashed pride. The season has passed away. Let its epitaph be read below:

BORN—	October 4	Tulane, 27; Jefferson, 0.
	October 11	Tulane, 73; S L. I. I., 0.
	October 18	Tulane, 21; Springhill, 0.
	October 25	Tulane, 27; "Ole Miss," 12.
	November 1	Tulane, 49; Mississippi College, 0.
	November 8	Tulane, 14; Florida, 2.
	November 15	Tulane, 7; Georgia, 7.
DIED—	November 22	Tulane, 6; L S. U., 27.
BURIED—	November 27	Tulane, 0; Washington and Lee, 7.
	Total	Tulane, 224; Opponents, 55.

E. E. TALBOT.

Shaughnees

SMITH (Second Year) . . . . . *Right End*

"Bennie" passes and punts with perfection. Has admitted catching the ball in the Southwestern game on the 65-yard line and running ninety yards for a touchdown. He has been challenged as a "Tweet-Tweet."

LINFIELD, CAPTAIN (Fourth Year) . . . . . *Right Guard*

"Toby" is as light as a cork and just about as useful when it comes to stopping up holes—especially in a line.

NAGLE (First Year) . . . . . *Quarterback*

"Pinkie" bears out his sorrel-topped disposition in the game. He proved himself a marvel in speed and shiftiness throughout the season. His wingspread is restricted, but he turns up about 1,500 R. P. M. when wide open. His amorous inclinations are the only drawback to his being a crack quarterback.

BROWN (Second Year) . . . . . *Quarter and Left Half*

"Bennie" works best at both places (B. T. and K. B.). Dust troubles his eyes on a slushy field.

DWYER (Second Year) . . . . . *Left Half*

"Bill" was injured during the early part of the season. He swears he was born in the wrong time of the moon. The other side swears when he gets going.

Shaughnees

WILLIAMS (Third Year) . . . . . *Fullback and Tackle*

"Bernie" is a bearcat in the line and a ramrod behind it. Has a degree in football math and honorable mention for debating—with McGraw—on questions of weight (football weights).

MCGRAW (Fourth Year) . . . . . *Right Half*

"Forrest" is celebrated for his noise, rare form (under the showers), and all-around ability as a stellar grid performer.

WIGHT (Third Year) . . . . . *Left End*

"Johnny" is captain-elect and is absent-minded on getting down on punts and passes. He is gentle with referees and cavish with the ladies. Most eloquent at the banquet board.

BARNES (Fourth Year) . . . . . *Tackle and End*

"Shorty" handles any place in the line like a veteran. He claims his entitlements are General Utility and a sincere devotion to "Pop" Creighton.

TALBOT (Second Year) . . . . . *Right Tackle*

"Doll" never saw a football—nor a cabaret—in his life until he came from the country. Rumored that he likes cauliflowers when he isn't sober. Would advise his sticking to football in preference to newspaper reporting.

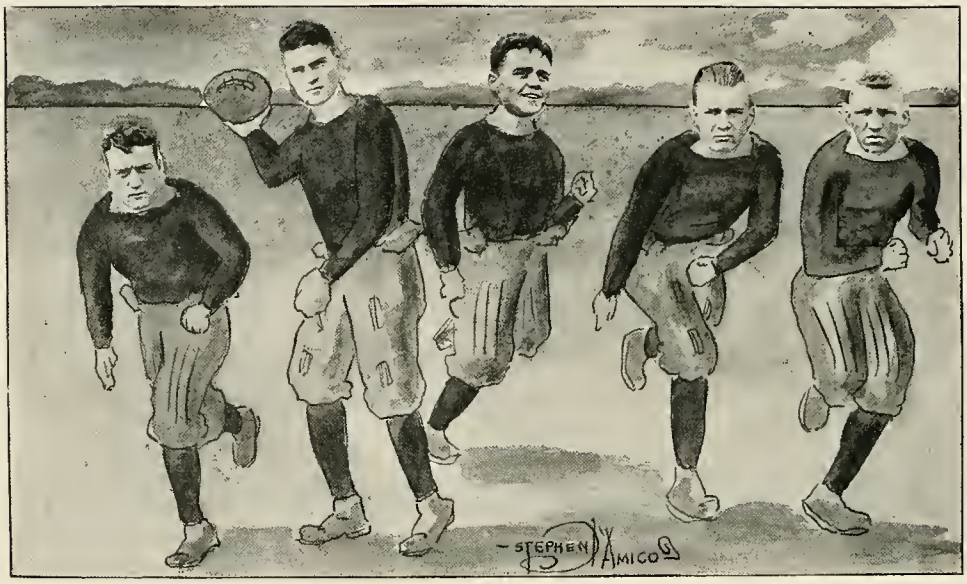

Shaughnees

LEGENDRE (First Year) . . . . . *Fullback*

"Hawlfbawk" inherits his brother's talent for the game. He is the blue ribbon winner in the squad "Baby Show."

SUTTER (First Year) . . . . . *Left Tackle*

"Mac" played both tackles, so he says, with credit. He suffered bad injuries before the season was over and his ability was missed in the L. S. U. fracas. He has a criminal record, and is partial to Blossom as a fitting appellation for a youthful damsel.

MALONEY (First Year) . . . . . *Backfield*

"Mal" plays all over the backfield. He won his spurs in the Southwestern game. It is alleged that he has dimples in his knees.

RICHESON (Second Year) . . . . . *End and Half*

"Lyle" is said to be the best interference man on the squad. He is a member in good standing on the squad cradle roll.

TALBOT, H. (First Year) . . . . . *Left Guard*

"Little Eva" was the best the prep schools produced. He makes touchdowns down in Georgia, and owns a controlling stock in the Tulane Beef Trust.

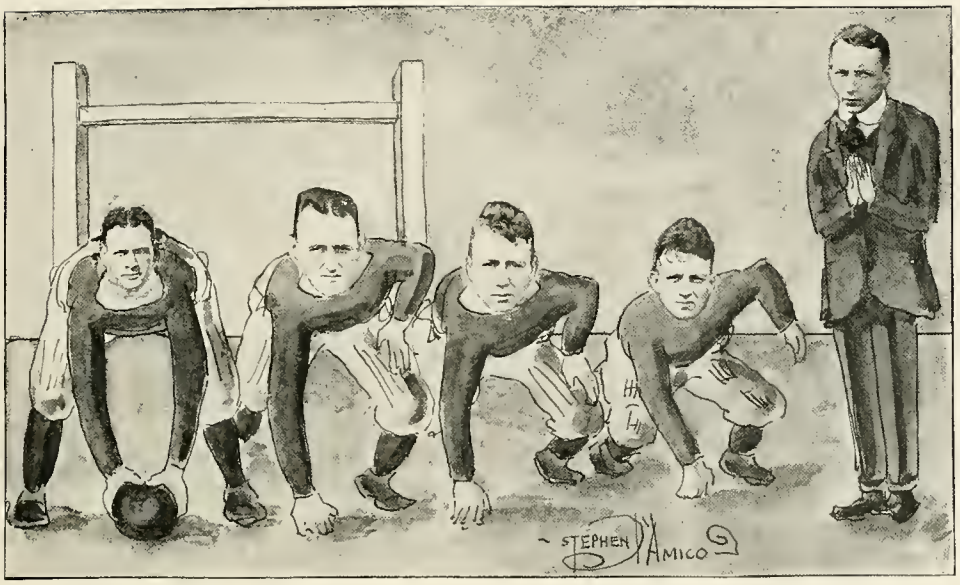

Shaughnees

REED (First Year) . . . . . *Center*

"Eddie" is few in pounds for his job, but has a great inclination for disturbing All-Southern and All-American ambitions. Ninety-five dollar watches are nothing in his young life. He is a pronounced prohibitionist.

FIELDS (Second Year) . . . . . *Left Half*

"Dick" is the acknowledged speed merchant of the squad and the best offensive man behind the line. For particulars, get in touch with Florida U. He is W. C. T. U. on the question of football banquets.

QUINN (Third Year) . . . . . *Fullback*

"Harold" was another to see much service on the bench, due to a fractured leg. He passes as pleasingly plump, and is the delight of Newcomb.

BOOKOUT (First Year) . . . . . *Halfback*

"Bookie" once captained "Ole Miss," and did yeoman work for the Olive and Blue this season. He goes into trances if hit hard enough on the head. He is pugilistic at times.

STEWART . . . . . *Manager*

"Lucy" proved to be the best of his species in many a day. He is learned in learning and fickle of heart.

FOOTBALL SNAPS

Basketball of 1918

When the college year commenced "Peewee" Gentling's presence was missed, and as he was Captain-elect, his failure to appear left the good ship "Basketball" without a field helmsman. But little "Boots," our manager, was not to be discouraged, and a call for candidates was issued, which resulted with but little response on the part of those men of varsity calibre. Johnny Wight was chosen Captain, and real serious practice was only begun about the first week of January. Things looked bad with this kind of a start, but we were not to be discouraged. When such men as McGraw, Dwyer, Farnsworth, Cohen, Nagle, and Legendre put in their appearance, the dark clouds hurried swiftly away. The road trip was extremely disastrous, we having won none of the major games. Sweet revenge was forthcoming, however, and when Alabama gave us its return game we defeated that team to the tune of 17 to 12. But the unkindest cut of all was the loss of four games out of the four played with our *dear* friends from up-state. We have no excuses to offer; they just had a better team. Our record follows:

	Tulane.	*Opponents.*
Tulane vs. Jefferson	20	18
Tulane vs. Mississippi A. and M.	14	30
Tulane vs. St. Stanislaus	28	21
Tulane vs. Spring Hill	20	11
Tulane vs. L. S. U.	18	35
Tulane vs. L. S. U.	10	29
Tulane vs. Meridian	25	22
Tulane vs. Howard	19	13
Tulane vs. University of Georgia	19	46
Tulane vs. University of Alabama	11	15
Tulane vs. Spring Hill	21	22
Tulane vs. University of Alabama	17	12
Tulane vs. L. S. U.	12	37
Tulane vs. L. S. U.	11	38

Maloney, Nail, Gondolfi (Coach), A. Scharff, Landry, L. Scharff
Schwartzkopf, Campbell, Abbott, Gentling
Wight, Duffy, Brown

Baseball Season of 1919

THE 1919 baseball season at Tulane was more a question of finances than anything else. The T. A. A., after being petitioned by the students, refused to support the sport financially, so Student Manager Adolph Scharff started to work up spirit enough to get a team. The result was that Tulane had a team, financed, however, at a loss. The deficit was partly covered by contributions as follows: Tulane Alumni Association, $150.00; Tulane alumni, $95.00; and Tulane students, $90.00. The students failed to contribute as was expected, only one-third of the sum pledged from this source having been collected.

Aside from finances, the season was a great success. Ten games were played, of which seven were won and three lost. L. S. U., our most hated rival, was beaten two out of the three games Tulane played them. To Manager Scharff is due the credit of giving Tulane one of the best "nines" it has ever had, and the first to play for the Olive and Blue in four years. Coach Gondolfi is greatly responsible for the great showing made, due to the earnest and hard work he put into the team.

Several very good players were uncovered, especially noticeable among them being Leroy Schwartzkoff, who pitched four games, none of which he lost; and, besides, he led the team in batting. Captain Duffy played a star game at third base and saved many taps that ordinarily would have gone for hits. Others deserving mention are Abbott, Brown, Snow, Wight, and Campbell. The work of Landry and Gentling in the field is also commendable. The men who received their letters are: Abbott, catcher; Schwartzkoff, pitcher; Bienvenue, pitcher; Snow, first baseman; Campbell, second baseman; Wight, shortstop; Duffy (captain), third baseman; Landry, left fielder; Gentling, center fielder; Brown, right fielder; and A. Scharff, manager. The record of the games played follows:

Tulane . . .	3;	St. Stanislaus .	1	Tulane . . .	8; Alumni . . . 2
Tulane . . .	1;	L. S. U. . .	6	Tulane . . .	5; Springhill . . 0
Tulane . . .	4;	Springhill . .	3	Tulane . . .	3; Springhill . . 1
Tulane . . .	4;	Springhill . .	12	Tulane . . .	1; Springhill . . 3
Tulane . . .	3;	L. S. U. . .	2	Tulane . . .	5; L. S. U. . . 1

The students have shown the T. A. A. that they want baseball, and if a team is not financed this coming year, the whole of last season will be considered unsuccessful, since the 1919 team was financed with a view to the future promotion of the sport.

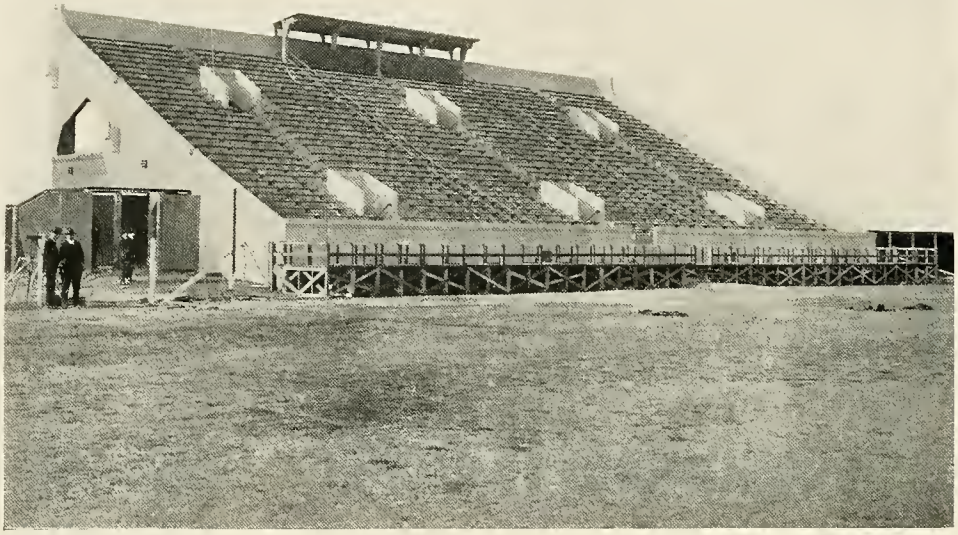

1919 Track Season

Following closely the signing of the armistice, track at Tulane was subjected to the same havoc suffered by basketball as a result of the war. Intercollegiate athletic relations were still estranged, and a normal track season could not be expected.

The Greenbacks, however, were not to be deprived of the opportunity to humble the Tigers. An early call was issued for candidates, but it appeared as if Coach Shaughnessy would have insufficient material for building a team capable of taking the measure of L. S. U. The gloom which was experienced by some was soon to be dispelled with the appearance of a number of former "T" stars who were tardy in being released from the service. Simpson, Colee, Tycer, Marsalis, and O'Reilly greatly augmented the chances of the Olive and Blue to down the Tiger. Among the newcomers to represent Tulane on the cinder path, Brown, Snelling, Hustedt, Wight, and others began to display form and speed under the direction of Coach Shaughnessy.

It was a pleasant surprise when the wearers of the Olive and Blue were returned victors in a contest which was spirited, but never in doubt, after the first few events. O'Reilly, Colee, Simpson, Tycer, Marsalis, Todd, and Hustedt were the principal point-gainers for Tulane. The relay team, composed of O'Reilly, Snelling, Ebaugh, and Wight displayed so much form that it was decided that Tulane send a team to Philadelphia to take part in the intercollegiate games to be held there in 1920.

An intermural contest between the Law Department and the remainder of the university was the outcome of a bold challenge issued by certain promising young barristers, (the names of these men we have withheld for legal reasons.) With a number of "T" track men in their midst and several ineligibles, the lawyers promised a close meet. In a spirited contest, the result of which was in doubt until the final event, the Law Department was defeated by a few points.

The track season was ushered to a close when Tulane became the host of a large and representative field of athletes from all over the South, who came to compete in the Southern Interscholastic Games. A number of future college track stars were to be seen among the contestants. Kramer, Troyer, Covington, Phillips, and Collins displayed excellent form.

EDWARD LEE GLADNEY.

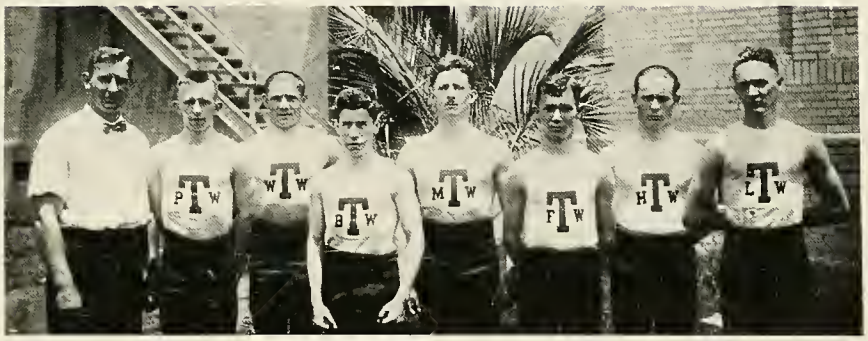

Wrestling Team (left to right): Coach Hanson, Perkins, Fritschie, K. Newman, Bryant, Wulff, Wynn, Dinkins.

1919 Wrestling

THE wrestling game, the baby sport of Tulane, has only recently taken on the aspect of a major athletic activity, due mostly to the excellent training and enthusiasm of our gym coach, Carl Hanson. Last year its only scope was the picking of the annual wrestling team by a series of elimination matches open to every Tulane student who had not already won a wrestling title in previous years, and the winning of more matches than all other athletic organizations put together in the annual Southern Amateur Athletic Union Tournament.

For several years it has been the hope of Coach Hanson to arrange for intercollegiate matches, but, due partly to the indifference of the athletic association to the sport, this hope has not materialized. However, it is sincerely hoped that these matches will take place in the near future, so that Tulane will become known as the leader of the Southern colleges in the furtherance of the wrestling game—the finest in existence for the even development of the entire body.

Gymnasium Notes

Listen, all ye readers,
To a tale of Freshman woe;
The Gym's the last place on this earth
To which Freshmen like to go.

All jokes aside, aren't they *wonderful* specimens of American manhood? Our little coach, Carl, has produced them all by himself by that secret muscle-developing formula of his. As far as we have been able to ascertain, it runs something like this: Spend half of every day in the gym; skin up all your knees, arms, face, and body on the wrestling mat; let the other fellow knock the stuffin's out of you in a boxing match, etc. And to think that all of them were once muscleless. A pretty Newcombite was once heard to ejaculate, "Ain't he wonderful." She was alluding to the physique of one of the aforementioned Carl's pupils who was prancing around the floor clad in a gym suit during one of the Inter-Frat Basketball games. Just three months previous he was nothing but a bone, a few rags, and a small hank of hair. Now I'll say he deserves credit.

Freshmen have received a greater amount of individual attention this year, due to the appointment of student assistants in such lines as wrestling, boxing, basketball, calisthenics. The assistants this year were James J. Morse, T. W. Garrett, J. F. McLoughlin, J. R. Venza, W. B. Burkenroad, J. P. Marks. Keep up the good work, coach, they will become men some day.

BIENVENU, LYMAN, HAY, HERBERT, MOSES
DOUGLAS, KASTLER, BRADY, ROBERTS
FLASPOLLER, DYMOND, BURKENROAD, KUSS, JOFFRION

Newcomb Varsity Basketball Team

Hazel Bienvenu	*Guard*	Alice Herbert	*Junior Manager*
Melvin Boudreaux	*Guard*	Sadie Joffrion	*Center*
Ione Brady	*Guard*	Ruth Kastler	*Guard*
Edna Burkenroad	*Guard*	Nell Kearny	*Guard*
Dorothy Douglas	*Goal*	Esther Kuss	*Guard*
Helen Dymond	*Center*	Isabel Lyman	*Goal*
Estelle Flaspoller	*Goal*	Irma Moses	*Sophomore Manager*
Marjorie Hay	*Goal*	Lyda Roberts	*Guard*

NEWCOMB SENIOR BASKETBALL TEAM
K. Luzenberg (Mgr.), F. Morgan, I. Barrett, K. Cook, M. Rock
I. Lyman, D. Douglas, I. Levi, B. Gregory, R. Kastler
T. Mayer, L. Levy, B. Caffery (Capt.), E. Burkenroad, D. Graner

NEWCOMB JUNIOR BASKETBALL TEAM
B. Rock (Mgr.), L. Faulk, R. Hart, K. Friend, G. Davenport
A. Hebert, U. Cooper, S. Davis, I. Brady, F. Rives
E. Adamson, E. Bien, S. Joffrion (Capt.), F. Stratton, L. Roberts

NEWCOMB SOPHOMORE BASKETBALL TEAM

I. Moses (Mgr.) M. Lyon, A. Odenheimer, M. Kemper, M. Hay, M. Kidd, H. Dymond, J. Bass
E. Kuss, M. East, E. VanderVeer (Capt.), N. Kearney, E. Flaspoller, M. Boudreaux

NEWCOMB FRESHMAN BASKETBALL TEAM

E. Gastrell (Mgr.), M. Daniel, C. Parkhouse, M. Moss, E. Craig
E. Gladney, C. Brandon, H. Bienvenu, M. Fox, C. Kitchen
E. Washington, F. Hupman, L. Schuler (Capt.), A. deBuys, W. Shields

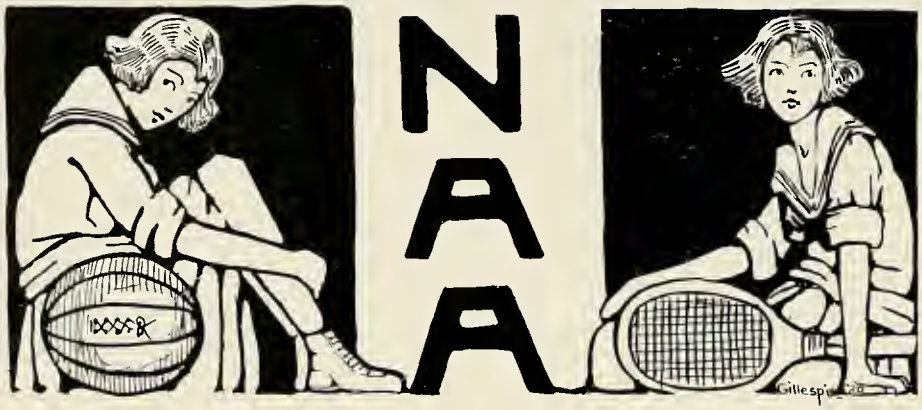

Newcomb Athletic Association

Officers

Edna Fannie Burkenroad . . . . . *President*
Ruth Kastler . . . . . *Vice-President*
Sadie Joffrion . . . . . *Treasurer*
Nell Kearny . . . . . *Secretary*

The Wearers of the "N"

Burkenroad, '20
Cook, '20
Douglas, '20
Kastler, '20
Luzenberg, '20
Lyman, '20
Morgan, '20
Scherck, '20
Hopkins, '21
Joffrion, '21
Roberts, '21
Boudreaux, '22
Dymond, '22
Kearny, '22
Kidd, '22
Odenheimer, '22

1919 Field Day Results, Won by Class of 1920

Class Events

Relay Race
1st—1920

Class Exercises
1st—1921
2nd—1922

Newcomb Game
1st—1920

Newcomb Athletic Association

Vaulting
1st—Hay, '22
2nd—Pool, '22

Putting Shot
1st—Odenheimer, '22
2nd—Morgan, '20

Running High Jump
1st—Kuss, '22
2nd—Watson, '22

Balance Beam
1st—McConnell, '20
2nd—Lyons, '22

Standing Broad
1st—Kastler, '20
2nd—Morgan, '19

Hop, Step and Jump
1st—Kastler, '20
2nd—Kuss, '22

25-Yard Dash
1st—Kastler, '20
2nd—Joffrion, '21

Throwing Basketball
1st—Kastler, '20
2nd—Black, '19

Bowling on Green
1st—Seago, '20
2nd—Scherck, '20

Batting Baseball
1st—Morgan, '20
2nd—Scherck, '20

1919 Basketball Results, Won by Class of 1920

Senior, Freshman } Freshman
Junior, Freshman } Junior
Sophomore, Freshman } Sophomore
Junior, Sophomore } Junior
Senior, Sophomore } Sophomore
Sophomore, Junior } Junior

1919 Tennis Results

Singles
Won by Edna Burkenroad, '20

Doubles
Won by 1920 { Morgan, Burkenroad

Alumnae, Varsity } Varsity

Newcomb Tournament

Junior, Senior } Senior
Sophomore, Freshman } Sophomore
Senior, Sophomore } Sophomore, '22

NEWCOMB TENNIS TEAMS

1920

SOPHOMORE TEAM
IRMA MOSES
MAIA MORGAN

JUNIOR TEAM
KATHERINE MAHIER
HELEN ADLER

ALICE DEBUYS
FRESHMAN

EDNA BURKENROAD
SENIOR

MARJORIE CALLENDER
FRESHMAN
(NOT IN PICTURE)

FAY MORGAN
SENIOR

JAMB-JUNK

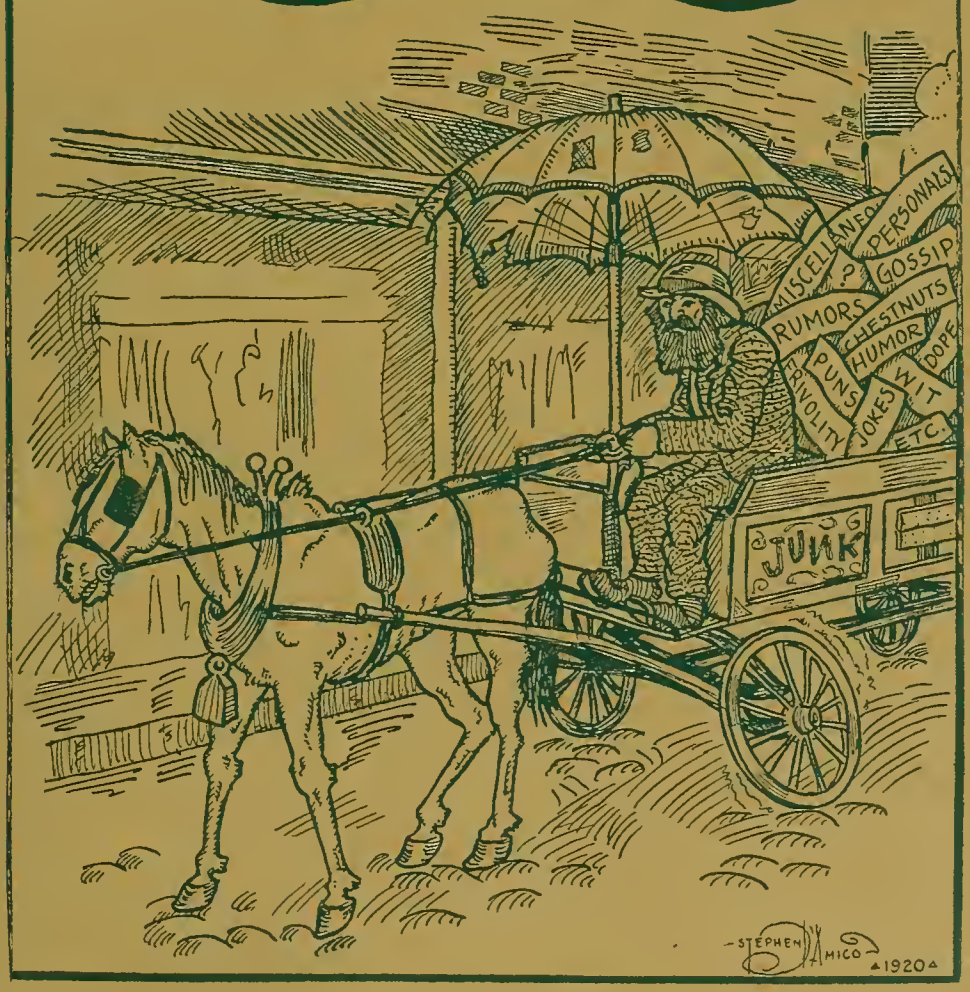
MISCELLANEOUS
PERSONALS
GOSSIP
RUMORS
CHESTNUTS
HUMOR
DOPE
PUNS
WIT
FRIVOLITY
JOKES
ETC.
JUNK
STEPHEN DI AMICO
1920

"THEY MAKE THE WHEELS GO ROUND"
Yera"
"Veni Vidi Vici"
M&G
F.C.
N.A.A.
RESOLVED
D.C.
W.W.A.A.
THE MULLABALOO

May.

Day.
FAIRY TALES
FAIRY TALES

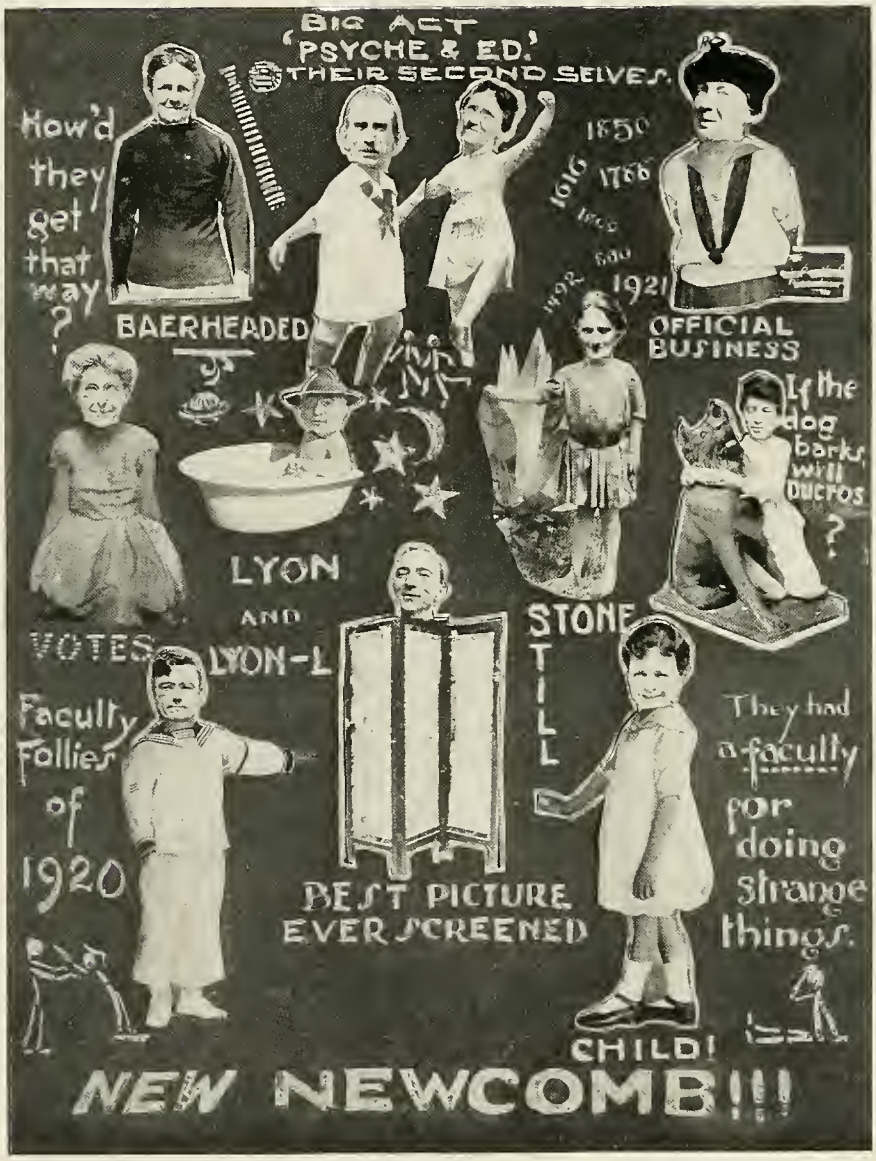
BIG ACT
'PSYCHE & ED.'
THEIR SECOND SELVES.
How'd they get that way?
BAERHEADED
1850
1766
1921
OFFICIAL BUSINESS
If the dog barks, will Ducros?
LYON AND LYON-L
VOTES
STONE STILL
Faculty Follies of 1920
BEST PICTURE EVER SCREENED
They had a faculty for doing strange things.
CHILD!
NEW NEWCOMB!!!

Confidential Guide To The Faculty

ALBERT BLEDSOE DINWIDDIE, A.B., B.A., PHD., LL.D., A.M., P.M., P.D.Q.
President of the University, Chess Shark, and Lotto Champion.

EDDIE AMBROSE BECHTEL

Father of George. He has great difficulty keeping servants, as he insists on ordering them around in Greek.

CHARLES BEIN

Prominent as the Premier Leap-Year Dodger of Society Circle Belles. Nickname, "Chelly-bean."

WILLIAM HENRY P. CREIGHTON, U. S. N.

Alias Willie Horsepower, Velvet Joe, Pop, ——— (Censored by Editor). Author of "Little Roosters Come Home to Roost."

MINNIE MARIE BELL

Objects to shirtsleeves; whistling, feet or heads on table, and annoying the statues in "Minnie's Mountains of Mouldy Manuscripts." (Ed's note:—When we asked what "Minnie" stood for, we were told "For no noise in the library.")

HAL WALTERS MOSELY

The *best* chairman the Inter-Fraternity Council ever had.

ELLIOTT JUDD NORTHRUP

"Well fellers, I don't want to be dogmatic about it, but I can't see the distinction." The Law School is to give him a "Shower" on Saxie's *tenth* (?) birthday.

AUGUSTE JOSEPH TETE

Unsophisticated—just graduated from High School.

MORTON ARNOLD ALDRICH

Wait just a minute, this is very confidential. He is known for his efficiency (?), soup-strainer, smoke-screen, *secretaries*, and illustrious friends.

WILLIAM WOODWARD

Where is he when he isn't at Tulane—practicing up the latest steps in the new dances? He may look old, but he has young ideas.

MELVIN JOHNSON WHITE

The third man in the ring in the Freshman-Sophomore scraps—settles Tug-o'-Wars according to Debating Rules. He thinks he works the Freshmen hard.

STEPHEN I. LANGMAID

We wonder what "I" stands for in his name. (Maybe "Me".) The students call him "Daisy" because he is such a cracker-jack.

LIONEL C. DUREL

He felt at home on his first day at Newcomb—probably from Summer School experiences. Too bad he is married.

FELIPE FERNANDEZ

"Senor's" 1921 model moustache is setting the pace in jellybean circles. Charged with violating student regulations by compelling the co-eds to hand in their work.

JAMES E. WINSTON

Newcomb's unanimous candidate in the "Candy Kid" contest. Tea Room's best customer. Most eligible Leap-Year candidate.

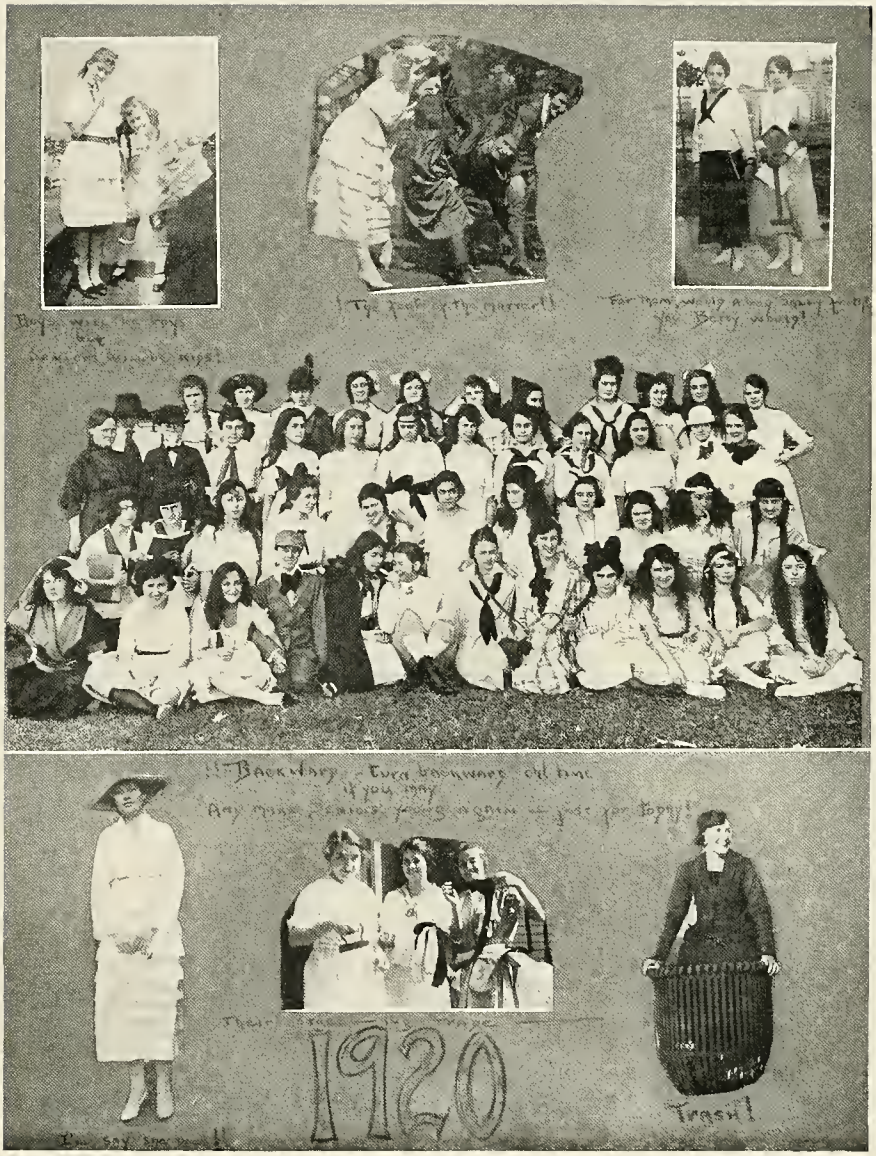
Backway - Twa backways old time
if you may
1920
Trash!

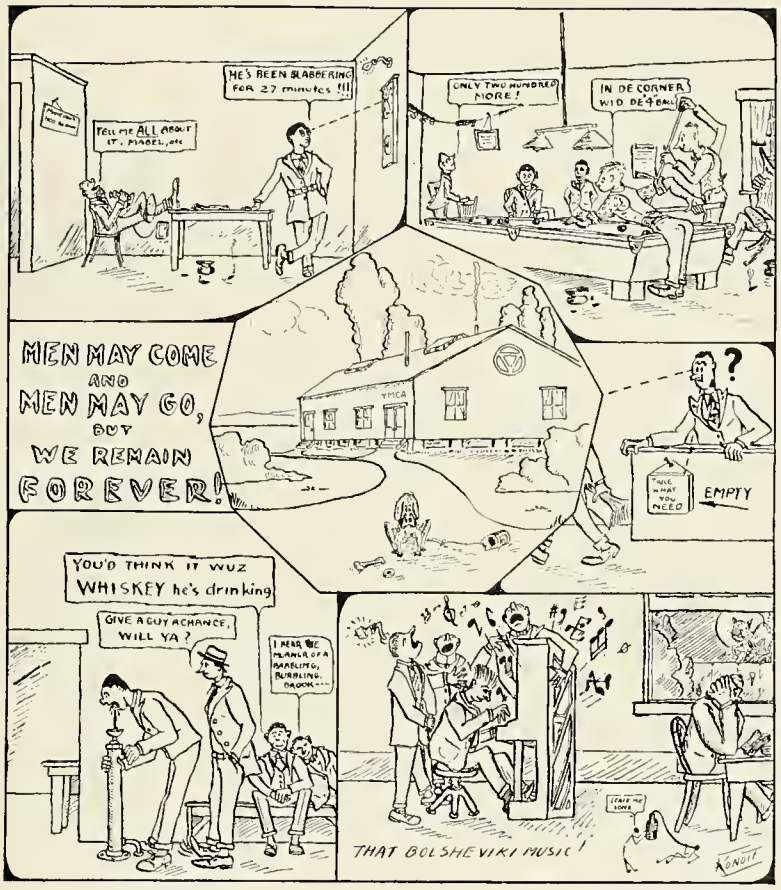
HE'S BEEN BLABBERING FOR 27 minutes !!!
TELL ME ALL ABOUT IT, MABEL, etc
ONLY TWO HUNDRED MORE !
IN DE CORNER WID DE 4 BALL
MEN MAY COME AND MEN MAY GO, BUT WE REMAIN FOREVER!
YMCA
TAKE WHAT YOU NEED
EMPTY
YOU'D THINK IT WUZ WHISKEY he's drinking
GIVE A GUY A CHANCE, WILL YA ?
I HEAR THE PLANKS OF A BABBLING, BUBBLING, BROOK...
THAT BOLSHEVIKI MUSIC!
KONOTT

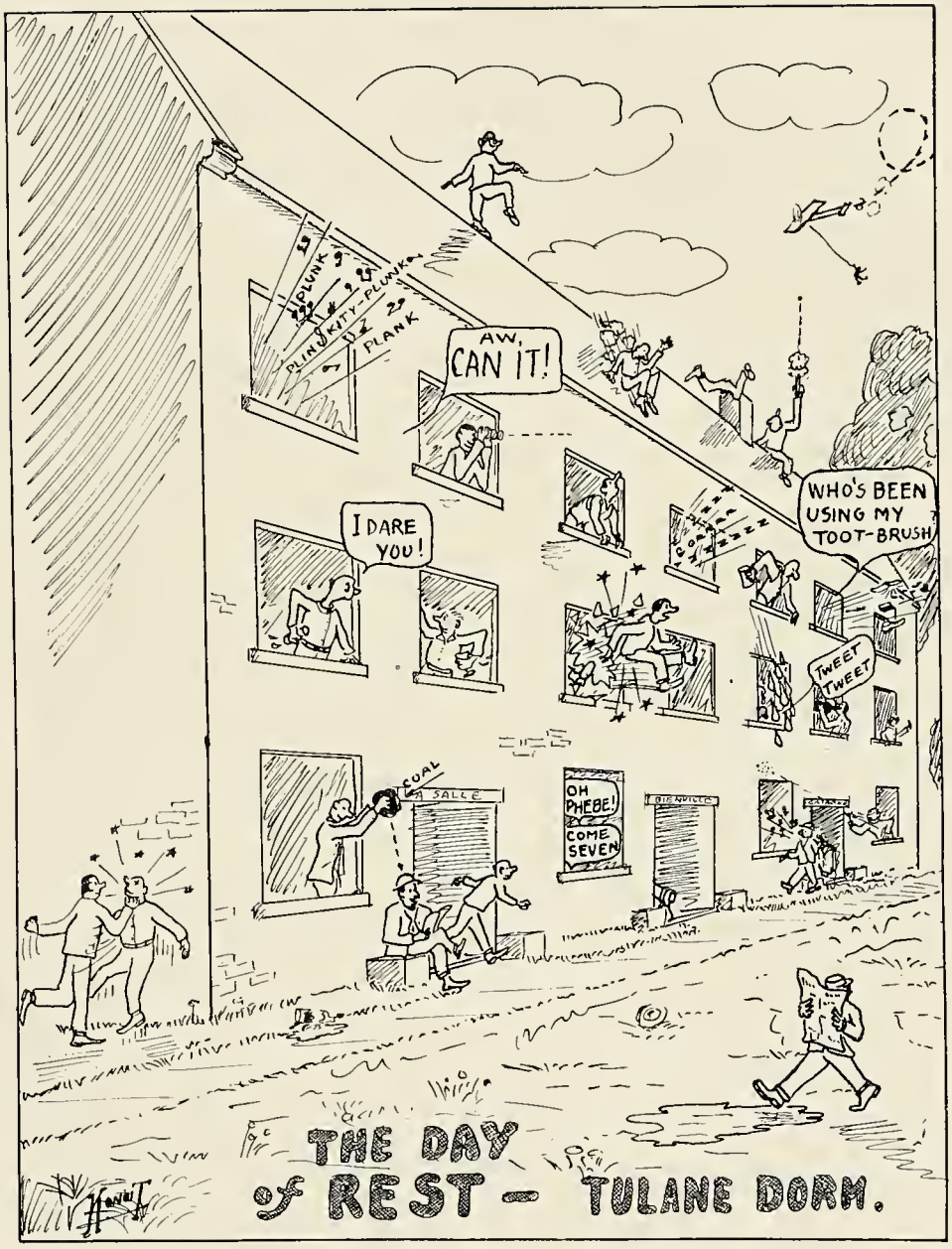
PLUNK
PLINK-KITY-PLUNK
DIZ
PLANK
AW, CAN IT!
I DARE YOU!
WHO'S BEEN USING MY TOOT-BRUSH
TWEET TWEET
COAL
LA SALLE
OH PHEBE! COME SEVEN
THE DAY of REST - TULANE DORM.

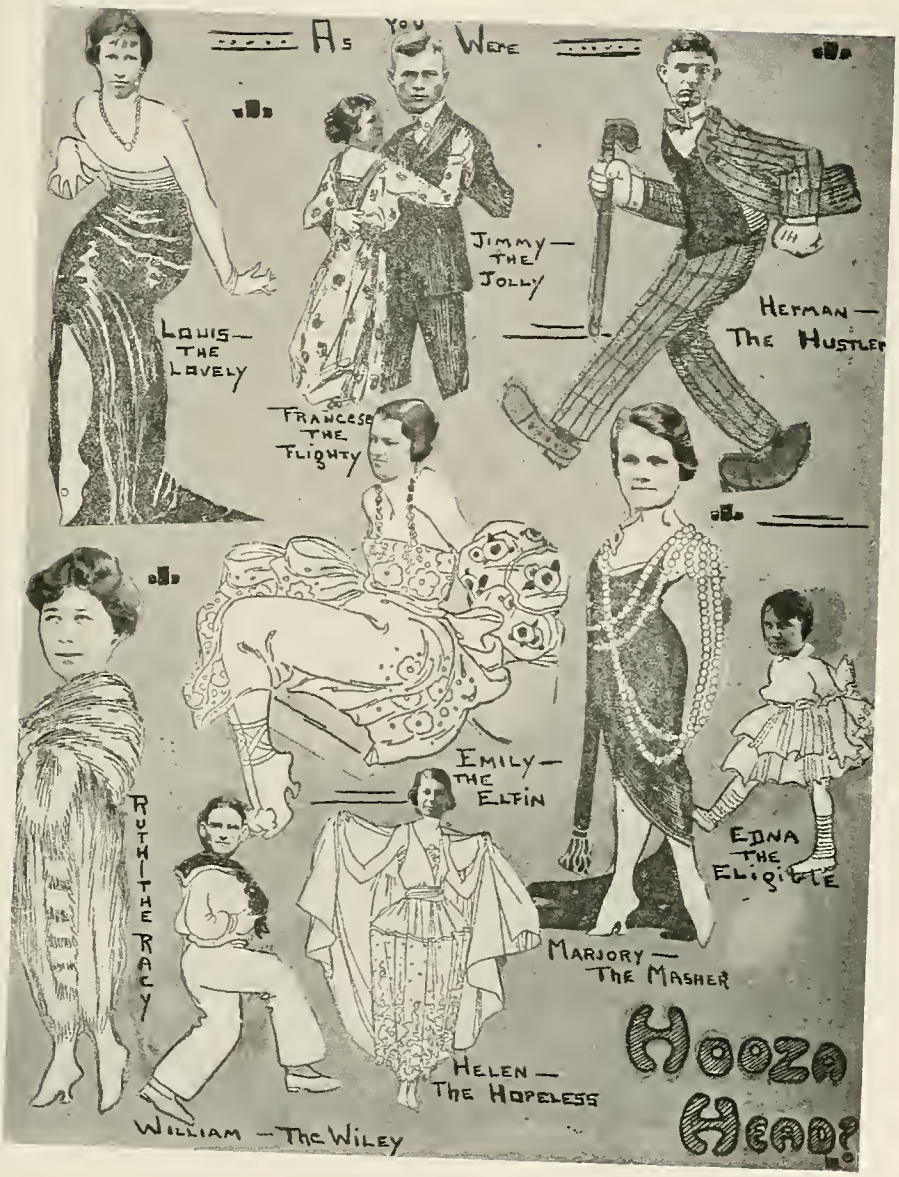
As You Were
Jimmy — The Jolly
Herman — The Hustler
Louis — The Lovely
Francese — The Flighty
Emily — The Elfin
Ruth — The Racy
Edna — The Eligible
Marjory — The Masher
Helen — The Hopeless
William — The Wiley
Hooza Head?

Raisin' Hell With Pan-Hellenic

Kappa Kappa Gamma—A key that fits 'most any door. "Variety is the spice of life." They will be awarded the "Blue Ribbon" for numbers.

Pi Beta Phi—Nobby and snobby. Social buds, but unfortunately bearing some thorns. If you want to get shot with an arrow, just look prosperous and talk about the Country Club.

Kappa Alpha Theta—They won the five dollars for having their JAMBALAYA pictures finished first. How could they help it? "Kats" are all more or less homely, and any kind of picture would do.

Alpha Delta Pi—Have you ever seen an Alpha Delt who was not good-looking? They pride themselves on the exclusiveness of their chapter. Their chapter is small because "beggars are not choosers."

Alpha Omicron Pi—A bunch of "bones." They have kept Pan-Hellenic quiet this year—it is as inconspicuous as their chapter.

Phi Mu—Making is debut this year. Breaking right into society with dances 'n everything. They rush Freshmen until the poor things are foolish, and then they are not responsible for their actions.

Chi Omega—Better known as the "Newcomb S. A. E.'s." They wear glad rags during the "rushing" season, but seem satisfied with bloomers the rest.

Alpha Epsilon Phi—The "fashion-plates" of the college. Their pledges "scrub" for them. They bid you if you can support them sufficiently in a financial and social way.

Pi Kappa Alpha—Formerly the Pi Kappa Hammetts. The smallest chapter in existence since its existence. Started by the four Hammetts. It will soon end by common consent.

Phi Delta Theta—Most prolific chapter on the campus. If you are a jelly bean, a society bum, or if you are "broke," you can get permanent quarters with them out State Street.

Alpha Tau Omega—Did you ever see such a bunch of retiring old maids? Nearly all of them own oil wells in North Louisiana, which explains (?) why so little is seen of them on the campus. If we thought this was the real reason, we would give them a few more wells.

Sigma Alpha Epsilon—Social(ists). There are some good fellows amongst them, but they keep quiet so as not to let anyone know they are S. A. E.'s.

Delta Sigma Phi—The Dollar-Sixty-Fives pride themselves on being athletically (?) inclined. They won the basketball cup last year. They gave a dance this year. What will they do next year? (Recuperate!)

Sigma Chi—If you are fair-complexioned, this bunch will get you; if you have a dimple, they will rush you to death. They bought a house this year, and it's telling awfully on their pocketbooks. We trust it will not bring wrinkles to their handsome brows.

Kappa Alpha—They get so many transfers that they can't afford to pledge anyone. Probably it's a good thing, for who would want to stay in the same house with that crowd?

Kappa Sigma—If you are a bootlegger you had better steer clear of these fellows—they are all Secret Service men in disguise. Look at their jeweled police badge if you don't believe us. They try to be politicians, but they only smoke cigars.

Delta Kappa Epsilon—Their banner bears a lion, but we think a donkey would be more appropriate. They are slipping fast—scholarship rating not quite up to football ability.

Sigma Nu—Transfers and conspicuous pledging saved these birds. About three men returned from last year. Being with that bunch is enough to keep anyone from returning.

Zeta Beta Tau—Composed of financiers, "would-be" jelly beans, Ed Marx, and the two Scharffs. If there's money in it, there's a Zeta at the head of it—baseball and the JAMBALAYA, for example.

Phi Kappa Sigma—A few deserving country lads contaminated by a bunch of Medics. Blood pressure very low. Suggest as a remedy any obtainable stimulant, and then fewer Medics and more men.

Beta Theta Pi—They showed the acme of foresight in the placing of their frat house—right in Newcomb's back yard. Bloomer girls are indeed a familiar sight to them; we wonder why they don't wear them themselves.

Delta Tau Delta—Had their picture taken in a group so as to attract less attention to any individual—or, maybe, because it was cheaper. They rest on Johnny's laurels (bless his heart!). They are extremely quiet—they can't be otherwise.

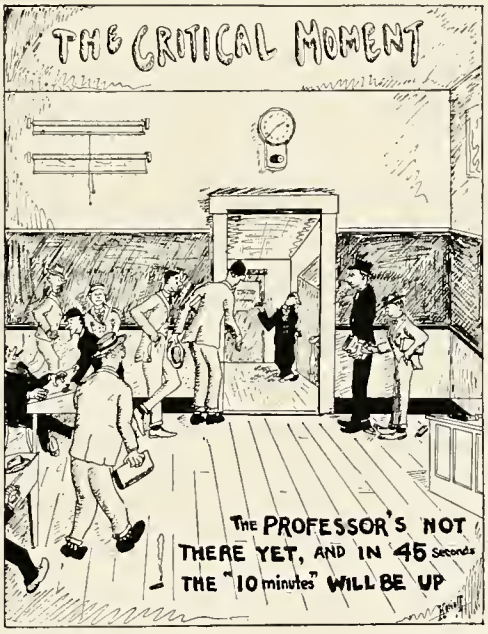

HAPPENINGS
What Next.
ON
"Aint Nature Grand!"
?
HOUSE PARTIES
A Start?
Sink or Swim
Escorting 'Em Home

A Lawyer's Lament

A fool there was, and he studied law;
He went to class, and he heard and he saw
Arguments given without a flaw;
And he asked fool questions that made "Judd" raw,
Even as you and I.

Oh, the marks he got in that awful rot
Made Charlie sore and "Daisy" hot;
But then with a slam came the final exam,
And he took up his pen with many a damn,
Even as you and I.

And the next year he sat with the first year men,
And when exams came by he took up his pen,
But he couldn't answer the questions ten,
So next year he'll take it over again,
Even as you and I.

—Frank McLoughlin.

From a Law Student's Notebook

Did you ever conceive of the impossible?

Did you ever sit and wonder what would happen in the Law School—

If Burke came on time?

If "Red" McClendon was ever serious?

If Suthon didn't fold his handkerchief?

If Dan and Lois sat on opposite sides of the room?

If the ladies gave up their seats by the window?

If Freddie forgot to cut up.

If Levitan didn't know it all?

If LeBeuf lost his sarcasm?

If Lowy didn't ask questions?

If Fritz got an LL.B.?

If McLoughlin had all the paper he wanted?

If Porteous' eyes weren't red?

If Kline remembered that he had a class?

If Talbot agreed with Judd?

If anybody understood Helmecke?

If Gladney didn't run for an office?

If Langmaid didn't say "Sup-poose"?

If Williams didn't chew gum?

If Judd missed a class?

If O'Leary were as conspicuous in class as at a football game?

If Judd bought a new hat?

If Marx forgot to part his hair?

If LeCompte and Fuller didn't have a cigar?

If Newman kept quiet for a whole period?

If Grace and Ford had a case (law case)?

If Winsberg didn't have a case?

If the exams were corrected within three months?

If the students struck for less work and more rest?

Blue Ribbon
'n' everythin'
Sweet Bag of Gumdrops

Pinky Tibbron
'n' everything
Great Bag of Jellybeans

1921

HEY FRESHMAN!
AND THEN THE FUN COMMENCED
COME 'ERE, SON
DAD
REPORT
Place: NEWC. DORM.,
TIME: 3 A.M.
DAT DON'T SOUND LIKE MAH MAN!
AH! FAIR NEWCOMBITE!

Hitting 'em Hard

GUESS WHO?

Tall and good-looking (so he thinks). He charms her when he plays football; he "vamps" her on the street; he wins her heart, and then breaks it. The most conceited man on the campus.

A Sophomore with a fishy name. Noted for her indifference. She just learned her frat whistle.

He is the tallest man in college, but he also carries the biggest feet. Rumored that a sweet little "Kidd" *was* wearing his fraternity pin.

Everywhere—always. Forever doing something; rarely anybody. Runs everything—come into the ground. Best space-killer the *Hullabaloo* has. Did you ever hear her being witty?

Noted for his financeering projects. His methods clearly indicate that he is not a new man at handling money. The JAMBALAYA is safe, financially.

"Alexandria Joe, The Nickel Beer King," has lost his crown. Joe, have you no aspirations in Bevo territory?

One of the smallest Freshmen at Newcomb—a social lioness and popular pet—almost as cunning as her name. She made a beautiful style model.

He used to love Lucy—he hails from Minden—he nearly starved the football team. Ed Talbot knows him and all his secrets well.

He writes poetry as no one else at Tulane can; has amassed a great fortune selling motor stock; far-famed for his fighting prowess and funny necktie.

Queer girls with queer pins, solemn processions, swimming parties in the gym. They never know what you are talking about—they are blind.

Willie! The last of the Hammetts! (Thank the Lord!)

They wear olive and blue ribbons on their coat lapels—they do not wear shoes—they carry suit-cases—they push baby carriages—they wear full dress suits to class. Where did they get the idea?

He made his debut on a house party last spring, and has been *trying* to rush society ever since. He plays violin. Where did he get his line? (Maybe working for the JAMBALAYA.)

A curly-haired blonde who is tall and somewhat heavy-set. Naturally a musician, but trying to become an artist. She is conceited and affected. As she is still young, she has lots of chance—to reform.

A nice little fat Tech jelly bean named after a prominent brand of automobile. "Making love" is about all he is good for. He makes a h— of a president.

A Junior who is always "fishing" for some officious position—she has landed a few already. Very averse to secret societies; in fact, she's an authority on "how to destroy them."

"Freshmen may come, and Seniors may go, but he stays here forever"—to see that the JAMBALAYA comes out on time.

An Arts and Science Freshman noted for his dangerous ways with the ladies found himself lost in the football field of Loyola. He thought it was the way to Newcomb.

Those Double O. S.'s are certainly the school cut-ups. When gelatine salad was served at luncheon by the refectory they bought it every day and shook the dish to see it shimmy.

The university's fat boy and Lothario from the Yazoo Valley is the very essence of conceit. He said himself that he was the answer to a maiden's prayer.

It was very nice of the maiden aunt of that young Bienville Hall cut-up to surprise him with a personal inspection of his room—but, then, that "Helene at the Bath" picture hanging on the wall demanded such an explanation.

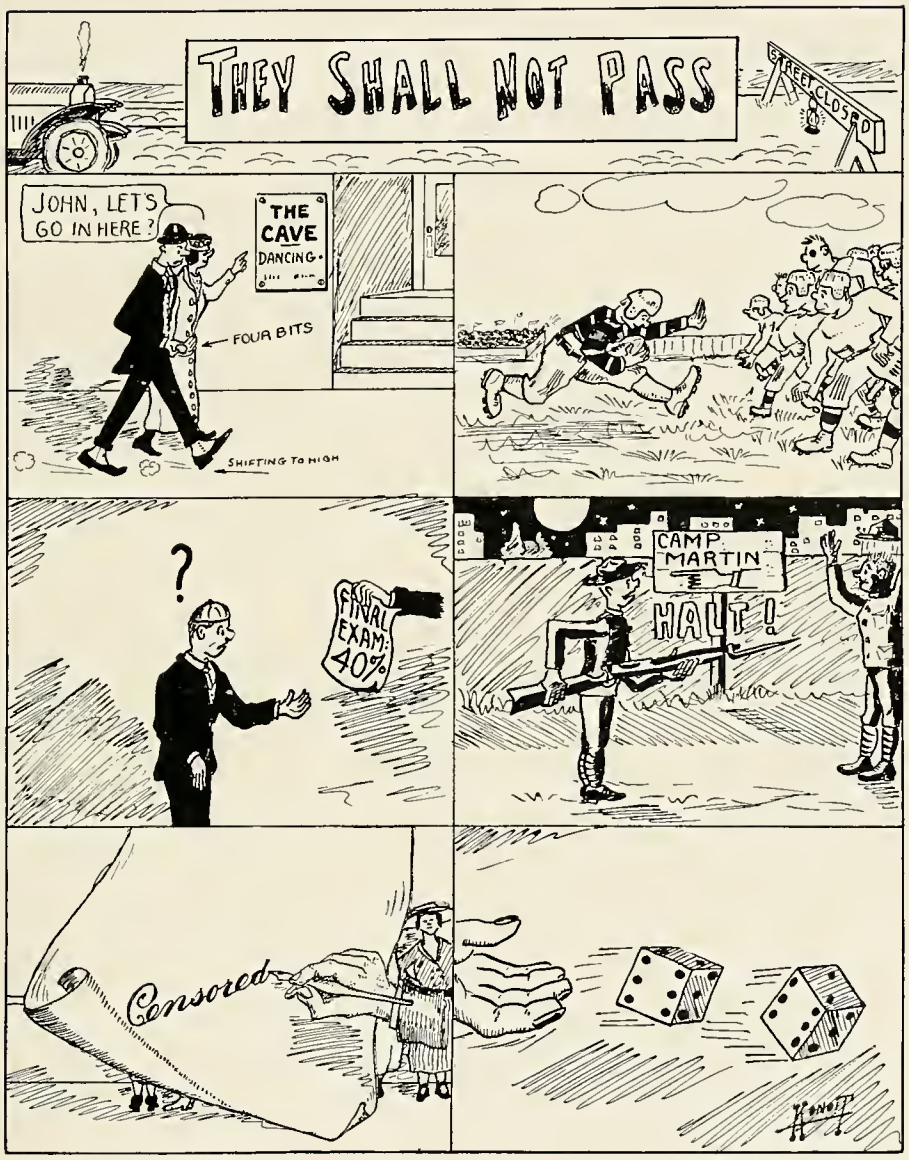
THEY SHALL NOT PASS
STREET CLOSED
JOHN, LET'S GO IN HERE?
THE CAVE DANCING
FOUR BITS
SHIFTING TO HIGH
?
FINAL EXAM. 40%
CAMP MARTIN
HALT!
Censored

TULANE REFECTORY BILL
ROAST BEEF
SPAGHETTI
RICE
COFFEE
PIE
TOTAL $.30
"INSPECTIONS"
"CONFINED TO CAMP"
SQUADS RIGHT!
CINDERS
KP
M.E.
MEMORIES
DON'T YOU REMBER YOUR LIL' TOOTSIE-WOOTSIE?
AIN'T IT HELL TER HAVE A BAD MEM'RIE !!!
NO, I DONT

Close Figures
Dog-On!
Harney II
Taking Steps

Pride of the Law School
1922 Rope Artists
Three Graces
Beating the Trusts (Beef)
Board of Administrators
Ill say so!!
On the Campus.
Dark Day at Ψ

Are they just 21?
Are they playing 21?
Were their letters 21?
or
Was it That 21?
1921
Twelve years old
on Sophomore Day
Foiled Again!
Daisies Won't grow Among Rocks!!!
But what of a Rock among Daisies?
You wouldn't believe it?!
Sophomore Day 1921

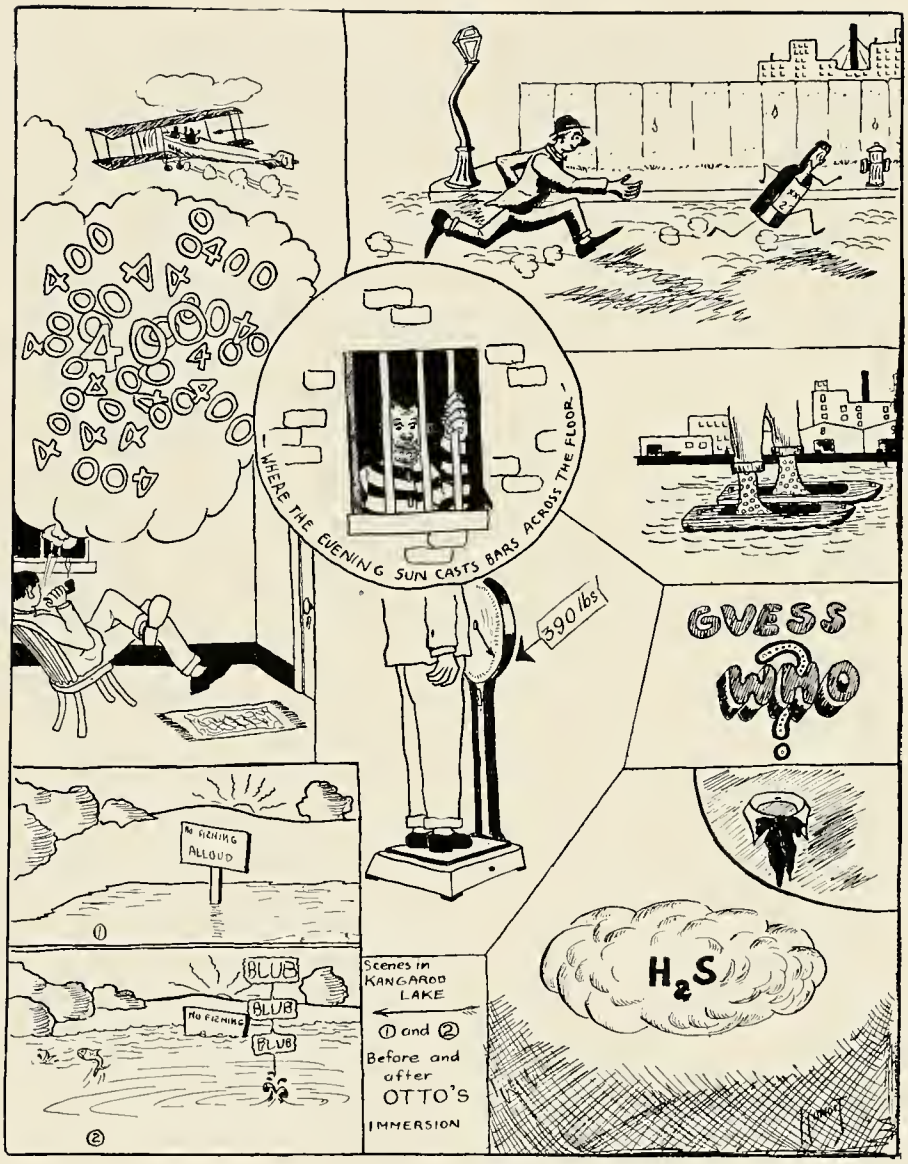
WHERE THE EVENING SUN CASTS BARS ACROSS THE FLOOR
390 lbs
GUESS WHO?
NO FIRING ALLOUD
BLUB
BLUB
BLUB
NO FIRING
Scenes in KANGAROO LAKE
① and ② Before and after OTTO'S IMMERSION
H_2S

Autographs

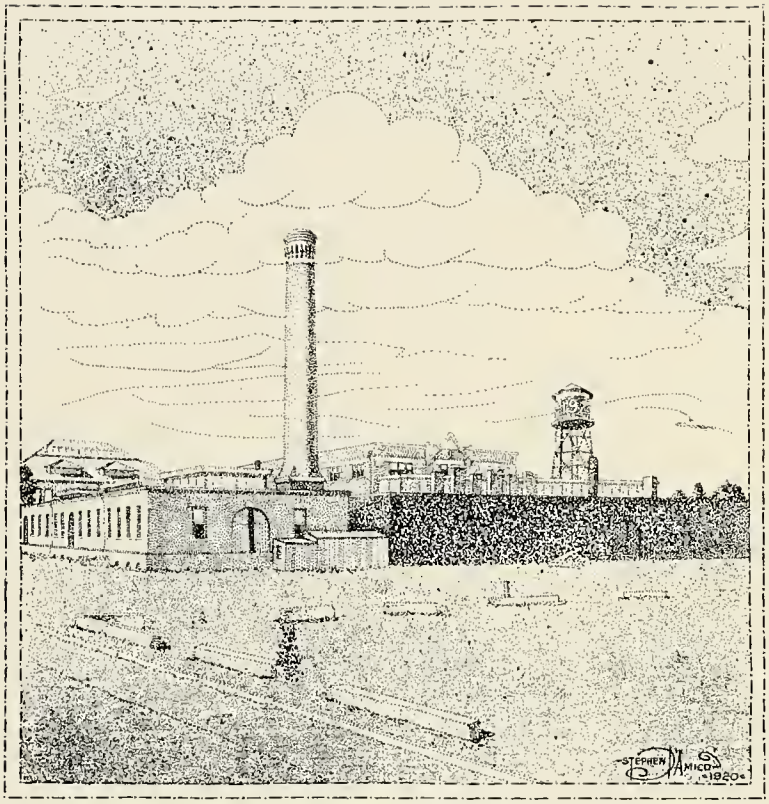

THE END

Appreciation

THE Board of Editors desires to take this opportunity to express its thanks and sincere gratitude to those students of Newcomb and Tulane, as well as to its many friends not in the University, for their willing assistance in the production of this volume. Especially do we wish to thank the advertisers, whose names appear below, and we trust that the students will show their appreciation in a more material way to those who made the production of this book possible.

A. Baldwin 330
Bellamore 319
Benson Printing Co. 329
Bradford's Furniture Co. 333
Central Auto Service 332
College Tea Room 326
Columbia Auto Service 315
Cotrell & Leonard 326
Crescent Coffee Mills 323
Dugan Piano Co. 316
Everett Supply Co. 327
Godchaux's 308
Greenlaw Truck Co. 326
Grunewald Hotel Co. 313
Grunewald Music Store 312
D. H. Holmes Co. 311
Imperial Shoe Store 320
Interstate Electric 332
Marks Isaacs Co. 333
Mayer Israel Co. 307
National Shirt Shops . . . . . ——
Jacob's Candy Co. 319
Jahn and Ollier Eng. Co. 328
King Motor Co. 312
Jos. Levy Bros. 330
Linnenkohl 315
L. & L. & G. Ins. Co. 324
I. L. Lyons and Co. 324
Luzianne Coffee 317
A. Mackie Co. 314
Maison Blanche Co. 317
Gus Mayer 314
Menge Marine Hdw. Co. 323
Merchants' Coffee Co. 311
McDermott Supply Co. 322
Frank B. Moore 331
Mormon Auto 334
Newcomb College 321
Newcomb Pharmacy 306
Oulliber Coffee Co. 320
C. T. Patterson 314
Royal Billiard Hall 327
Fred Scherer 319
W. E. Seebold 317
Sinclair Motors, Inc. 318
Southern Pine. Assn. 325
Standard Photo Supply Co. 314
Stickney and Williams 308
Tulane Book Store 326
Tulane Shop 320
Tulane University 309
Tulane Univ. Press 312
Walne's Grocery 320
Werlein's Music Store 306
Whitney Central Banks 310

Werlein's For Music

PHILIP WERLEIN, LTD.

"LARGEST MUSIC HOUSE SOUTH"

NEWCOMB PHARMACY

INCORPORATED

BROADWAY AND ST. CHARLES AVE.

CONVENIENTLY LOCATED FOR COLLEGE STUDENTS

PHONES WALNUT 9177 AND WALNUT 9178

HICKEY-FREEMAN CLOTHES

Made for College Men

Who Know How to Wear

GOOD CLOTHES

卐 卐 卐

Quality

Style

Value

Mayer Israel & Co.

INC.

TOGS FOR THE TWENTIES

You fellows have your own ideas about clothes. So have we! Let's get together! Our clothes fit a chap mentally as well as physically. Come in and be convinced.

Godchaux's

NEW ORLEANS

STICKNEY & WILLIAMS

Sporting Goods Specialists

232 Baronne Street
NEW ORLEANS

THE TULANE UNIVERSITY OF LOUISIANA

New Orleans

ALBERT B. DINWIDDIE, Ph. D., LL. D., President.

The University, in all its departments, is located in the City of New Orleans, the metropolis of the South. There are twelve departments, with twenty-four buildings. Modern dormitories, extensive laboratories, libraries, and museums.

THE COLLEGE OF ARTS AND SCIENCES, for men, offers full courses in Literature, History, Languages and Science. Many scholarships open to high school graduates.

THE COLLEGE OF TECHNOLOGY offers unexcelled courses in the following schools: Mechanical-Electrical Engineering, Civil Engineering, Chemical Engineering, and Architecture.

THE NEWCOMB COLLEGE FOR WOMEN offers full courses in Literature, History, Languages, Science, Art, Music, Domestic Science, and Domestic Art. Special training for prospective teachers of high and elementary schools.

THE FACULTY OF GRADUATE STUDIES, open to graduates of approved colleges, offers advanced courses leading to the degrees of M. A., E. E., M. E., C. E., M. Arch., Ch. E., and Ph. D. A number of Fellowships are awarded annually.

THE COLLEGE OF LAW offers a complete course in the law of Louisiana leading to the degree of Bachelor of Laws, to prepare students for practice in Louisiana.

THE COLLEGE OF MEDICINE, embracing:

THE SCHOOL OF MEDICINE, established in 1834, with unexcelled laboratory and clinical advantages. Women admitted on same terms as men.

THE GRADUATE SCHOOL OF MEDICINE, established in 1888, as the New Orleans Polyclinic. Graduate courses offered in all fields of medicine, including research.

THE SCHOOL OF PHARMACY, established in 1838. Degrees of Ph. G., (2 years), Ph. C. (3 years), and Pharm. D. (4 years), offered. Women admitted on same terms as men.

THE SCHOOL OF DENTISTRY, established in 1899, as the N. O. College of Dentistry, offers a full course leading to the degree of D. D. S., with practically unlimited clinical material. Women admitted on same terms as men.

THE COLLEGE OF COMMERCE AND BUSINESS ADMINISTRATION offers substantial professional training preparing for a business career. Night classes for business men and a four-year day course leading to the degree of Bachelor of Business Administration.

COURSES FOR TEACHERS offers a number of courses of full University grade. Non-teachers admitted.

TULANE SUMMER NORMAL SCHOOL offers a great variety of college and educational courses.

For special circulars or for detailed information, address the Deans of the respective departments. For General Register of the University, address,

REGISTRAR OF THE TULANE UNIVERSITY OF LOUISIANA,

Gibson Hall, New Orleans.

"Carry On"

Thrift habits should not be allowed to lapse in peace times. You cannot find an easier way to protect the financial future of your family than through a regular deposit of a small sum weekly.

Success is no secret. Save systematically. Guard your savings jealously. Make a bank book on these Institutions your "Passport to the land of Happy Days."

Be among those who enjoy the benefits of a SAVINGS ACCOUNT. You can start one here with One Dollar.

WHITNEY–CENTRAL BANKS

Resources Over $60,000,000

Commercial—Savings—Trusts

Tulane and Newcomb Students Appreciate Good Merchandise

Therefore They Will Find

Satisfaction

In Shopping at

D. H. HOLMES CO., LTD.

New Orleans, La.

YOU CAN'T FEED PREMIUMS TO THE FAMILY

UNION COFFEE All Quality, Delicious in Flavor

Doesn't Need a Coupon or Premium to Tempt You

In the Green Package at Your Grocer

PACKED BY UNION LABOR

U. S. Government Licensed Roasting Plant

Merchants' Coffee Co.

of New Orleans, Ltd.

SCIENTIFIC BLENDERS OF HIGH-GRADE COFFEES

B. C. CASANAS, President

TELEPHONE MAIN 1765

KING
MOTOR CO., INC.

WINTON AND
REO

714 St. Charles Street

NEW ORLEANS

THE TULANE
UNIVERSITY
PRESS

Gibson Hall
Opposite Audubon Park

PRINTERS
ENGRAVERS
BOOKBINDERS

GRUNEWALD'S

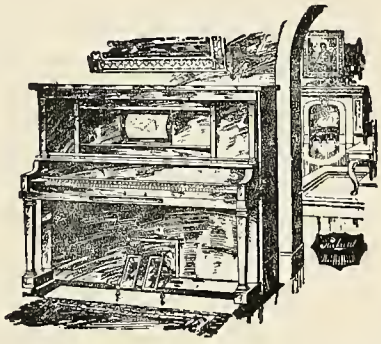

YOU GET THE BEST
PIANOS
PLAYER PIANOS
MUSICAL GOODS
STRINGS, ETC.
AT
GRUNEWALD'S
Everything in Music

THE HOTEL GRUNEWALD

NEW ORLEANS

HEADQUARTERS FOR COLLEGE MEN

The Grunewald is the center of college social activities, a hotel where college men always find a hearty welcome.

A superior service insures careful attention to the need and comfort of every guest.

Three restaurants in connection, including the world-famous Cave.

"BEST HOTEL SOUTH"

Gus Mayer Co., Ltd.

"The Specialty Shop"

LADIES' AND MISSES'

READY-TO-WEAR

823-27 CANAL STREET

KODAKS

KODAK FINISHING

Standard Photo Supply Co.

Eastman Kodak Co.

C. T. Patterson Company

Limited

General Mill Supplies

Saw Mill Machinery

Machine Tools

Boilers and Engines

NEW ORLEANS

Albert Mackie Company

Limited

WHOLESALE GROCERS
JOBBERS
IMPORTERS AND
EXPORTERS

"The House of Quality and Service"

MACKIE BUILDING

NEW ORLEANS

NIGHT AND SUNDAY SERVICE

A Columbia Rental Battery With Lots of Pep
to Fit Any Make of Automobile

Also, Full Line of Guaranteed
COLUMBIA STORAGE BATTERIES

Three Fast Service Wagons

COLUMBIA SERVICE CO., INC.

621 St. Charles St.

LINNENKOHL

Photographs.

Portraits in the Home
A Specialty

Commercial Photography and Enlargements

COMPLETE STOCK OF VIEWS OF OLD NEW ORLEANS

All Class Groups and Campus Views in This Book Done by Us

Dugan

EVERYTHING MUSICAL

VICTROLA MUSIC

OF THE HIGHEST TYPE IS WITHIN YOUR REACH

—THE COST OF THE VICTROLA—

A small down payment will be accepted by us on certain styles of Victrolas, the remainder to be paid in easily-met monthly payments. Surely every music-loving home can afford one.

VICTROLAS RANGE IN PRICE

$25 to $430

—THE COST OF THE RECORD—

Many Victrola Red Seal Records have been reduced in price one-half. This means that every one can now enjoy the voices of Caruso, Galli-Curci, McCormack, and other great operatic stars.

We are prepared to assist you in selecting a library of superb numbers

Dugan *Piano Company*

EVERYTHING MUSICAL

540 Baronne St. **Phone M. 2508**

DRINK
LUZIANNE
COFFEE

IT'S GOOD
ALL THE TIME

W. E. SEEBOLD

OFFICIAL ENGRAVERS
FOR TULANE UNIVERSITY

Specializers in Fraternity and Class Work, Dance Programs and Invitations

140 Carondelet Street

MAISON BLANCHE

Greatest Store South

Offers a Complete Assortment of

WEARING APPAREL AND ACCESSORIES

FOR COLLEGE MEN AND WOMEN

Sinclair Motors, Inc.

desires to take this opportunity to express to the Faculty and the Students of Tulane University its deep gratitude and sincere appreciation for their willing support and continued good will.

Plant
New Basin Canal and
South Alexander St.

General Sales Office
209 St. Charles St.
(St. Charles Hotel Bldg.)

COLLEGE MEN
WEAR INTERWOVEN SOCKS
AND

Sion Collars
Oldest Brand in America

SOLD BY

FRED SCHERER
721-723 Common Street
HENRY F. SCHERER, *Manager*

EVERY LENS

FITTED HERE CONFORMS EXACTLY. WE GUARANTEE ABSOLUTE ACCURACY. EVERY DETAIL IS UNDER MY PERSONAL SUPERVISION.

N. BELLAMORE, Optician
707 CANAL STREET

TULANE SHOP.
1012-1014 CANAL ST.

¶Standing alone among the better Dress Shops, just as "Old Tulane" holds the front of the stage with other great universities.

1012-14 CANAL ST.

SHOES

USE

SUTEYU
COFFEE

Oulliber Coffee Co.

Good Things To Eat
and Drink

WALNE'S
BROADWAY AND ZIMPLE
WALNUT 448

NEWCOMB ADMINISTRATION BUILDING

H. SOPHIE NEWCOMB COLLEGE

Newcomb College, of Tulane University, asks the support of New Orleans, of Louisiana, of the South in order that the SERVICE of this SOUTHERN institution may be properly maintained.

HELP US MAKE OUR ENDOWMENT WHAT IT SHOULD BE

SEND YOUR DAUGHTERS TO NEWCOMB

For further information, address the Registrar, Newcomb College, New Orleans

The McDermott Surgical Instrument Co., Ltd.

MANUFACTURERS
DEALERS
EXPORTERS

Surgical Instruments
Hospital and Physicians' Supplies
Students' Supplies
Microscopic and Laboratory Supplies

Catalogues on Request

NEW ORLEANS, U. S. A.

YOU FELLOWS REALLY SET THE FOOT FASHIONS

We know it. That's why IMPERIAL styles are always kept abreast of the requirements of Tulane men. Fellows who are young, and those who want to feel young, find at THE IMPERIAL the correct answer to their Shoe problems.

IMPERIAL SHOE STORE

LARGEST SOUTH

Canal at Bourbon **New Orleans, La.**

THE COFFEE OF EXCELLENCE

JOCKEY CLUB

"It Has a Smack That Others Lack"

Crescent Coffee Mills, Inc.

Menge Marine Hardware & Supply Company

Incorporated

SHIP CHANDLERS

218-232 Canal Street
"Menge Block"
New Orleans, La., U. S. A.

Deck, Engine and Cabin
Stores
Provisions

The Liverpool & London and Globe Insurance Co., Ltd.

"As a Louisiana Institution"

Has selected New Orleans as one of its four Departments for the management of its American Business.

Maintains a Local Board of Managers, comprising four of New Orleans' Representative Merchants.

Employs at its New Orleans Office 100 persons, consisting of Managers and Clerks.

Has invested in New Orleans Real Estate 3 office buildings at a cost of $366,000.00.

Pays annnally taxes to New Orleans and State of Louisiana on Real Estate, $10,147.50.

Pays taxes on its business operations, City of New Orleans and State of Louisiana, $8,241.55.

Deposits its funds in four of New Orleans' Banks from which Losses throughout the South are paid.

Purchases all stationery and supplies necessary to its Southern Business from New Orleans Merchants and Dealers.

These facts exhibit how this Company has become identified with Louisiana, which should favorably commend it to the consideration of Louisiana Insurers.

Young men desiring to enter business life are invited to make application to us

When You Think of Ant Riddance

THINK OF

"SCOOT"

THE GREAT ANT CHASER

25c at All Drug Stores and Satisfaction Guaranteed by

I. L. Lyons & Co., *Limited*

SOLE OWNERS AND MANUFACTURERS

NEW ORLEANS, LOUISIANA

Southern Pine floor of the ballroom in the new Hotel Kimball, Springfield, Mass.

The Floor Beautiful

FLOORS are the foundation of a successful interior both as to appearance and color scheme. A good floor is beautiful in itself and supplies the necessary background for the home furnishings. There is no better wood for flooring than—

Southern Pine

"The Wood of Service"

The "close," compact grain of Southern Pine makes a smooth floor and one that is easily finished. The wood, although naturally light in color, may readily be stained any desired color to harmonize with other woodwork.

Edge-Grain, Southern Pine Flooring is quarter sawed. Only the edge of the grain is exposed to the tread, making it very durable under severe usage. It will not sliver, buckle or curl; wears slowly and evenly; it is not affected by frequent wettings.

Edge-Grain and Flat-Sawed Southern Pine Flooring may be obtained anywhere east of the Rocky Mountains. Its lower cost is due to the fact that the wood is so very plentiful.

"Beauty Plus Service in Floors," is the title of a handsomely illustrated booklet, sent free on request. If you are building, you should have this booklet. Address Dept. C-62.

Southern Pine Association

NEW ORLEANS, LA.

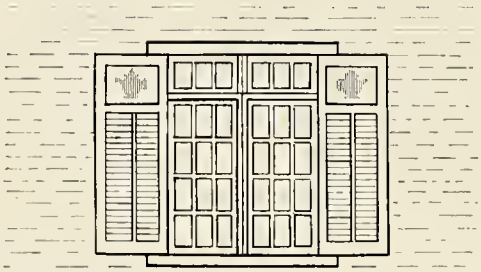

YE·COLLEGE·TEA·ROOME
AUDUBON AND ZIMPLE STS
THE MISSES PALFREY

Orders taken for Cakes and Sandwiches. Arrangements can be made for Luncheon Parties and Afternoon Teas.

PHONE
WALNUT 2656

HOURS:
8:30 A.M. TO 5:30 P.M.

Greenlaw
Truck and Tractor
Company, Inc.

MOTOR
TRUCKS

1525-31 CANAL STREET
NEW ORLEANS

ALL SCHOOL NECESSITIES ARE HANDLED BY
The Tulane
Co-Operative Book Store
Cigars, Cigarettes, Post Cards and Stationery
Gibson Hall, St. Charles Ave.
NEW ORLEANS, LOUISIANA

Cotrell & Leonard
ALBANY, N. Y.
Manufacturers and Renters of
Caps, Gowns, Hoods
To Tulane and Hundreds of Other Institutions

VEEDOL

EVERETT SUPPLY CO.

ROYAL BILLIARD HALL

Where Good Fellows Meet

18 TABLES

116 ROYAL ST.

JAHN & OLLIER
ENGRAVING COMPANY

Designers and Engravers of Highest Quality
ANNUALS

Makers of
Illustrations, Designs
Photographs
Half-tones, Line and
Ben Day Zinc Etchings
Three and Four Color
Process Plates –
Acid Blast Quality

Main Office and Plant
554 W Adams Street
CHICAGO
Atlanta - Davenport - Kansas City
Milwaukee - South Bend - Toledo

BENSON PRINTING CO.
NASHVILLE, TENN.

Our 1920 Annuals

University of Alabama, Vanderbilt University, Trinity College, University of Kentucky, Tulane University, Louisiana State University, Alabama Polytechnic Institute, University of South Carolina, Maryville College, North Carolina College for Women, Davidson College, Winthrop Normal & Industrial College, Marion Institute, Dickinson College, Georgetown College, Wofford College, Furman University, Limestone College, University of the South, Ouachita College, Transylvania College, Wake Forest College, Hollins College, Woman's College of Alabama, Meridian College, Greensboro College for Women, Birmingham Southern College, Henderson-Brown College, Westhampton College, Blackstone College, Milsaps College, Mercer University, Blue Mountain College, Centre College, Judson College, Elon College, Mississippi Woman's College, Richmond College, Converse College, Goldsboro High School, Kentucky College for Women, Lenoir College, Belhaven College, Presbyterian College, Hilman College, Hanover College, Barrett Manual Training High School, Roanoke College, Anderson College, Tennessee College, Branham & Hughes Military Academy, Asbury College, Trimble County High School, Central College.

"College Annual Headquarters"

CENTRAL AUTO SERVICE CO., Inc.

Is now run on a co-operative basis. All automobile owners taking stock at $10.00 a share are entitled to a rebate on all purchases, and tire, battery and road service.

PHONE MAIN 5249 867 ST. CHARLES ST.

PATRONIZE OUR ADVERTISERS

INTERSTATE ELECTRIC CO.

356 Baronne St.

STUDENTS' LAMPS

ELECTRICAL SUPPLIES

AUTOMOTIVE EQUIPMENT

AJAX 5,000-MILE TIRES

MRS. H. B. BRADFORD

High-Grade FURNITURE For Cash

See Us When In Need of Furniture

CARONDELET STREET CORNER HOWARD AVENUE

SNAPPY SPRING SUITS
FOR YOUNG FELLOWS

STEP OUT—DON'T FOLLOW THE CROWDS THIS SUMMER IN HEAVY, STYLELESS CLOTHES, BUT STRIDE OUT ALONG THE HIGHWAYS OF CLEVER COMFORTABLE FASHIONS.

WEAR OUR CLOTHES

Marks Isaacs Co.

711 TO 725 CANAL STREET

MORMON 34

"That exquisite something called style, which, like the grade of perfect breeding, everywhere persuasive and nowhere emphatic, makes itself felt by the skill with which it effaces itself, and masters us at last with a sense of indefinable completeness."

—James Russell Lowell.

BELL & THOMSON

New Orleans, Louisiana

YEAR BOOK

1920

YEAR BOOK
1920
LIBRARY
-N.K. Lloyd
Ex Libris -

The Oath of Hippocrates

I swear by Apollo the Physician, and Aesculapius, and Health and All-Heal, and by all the Gods and Goddesses, that, according to my ability and judgment, I will keep this oath and this stipulation,—to reckon him who taught me this art equally dear to me as my parents; to share my substance with him, and relieve his necessities if required; to look upon his offspring in the same footing as my own brothers, and to teach them this art, if they shall wish to learn it, without fee or stipulation; and that by precept, lecture, and every other mode of instruction, I will impart a knowledge of the art to my own sons, and those of my teachers, and to disciples bound by a stipulation and oath according to the law of medicine, but to none others.

I will follow that system of regimen which, according to my ability and judgment, I consider for the benefit of my patients, and abstain from whatever is deleterious and mischievous. I will give no deadly medicine to anyone if asked, nor suggest any such counsel; and in like manner I will not give any woman a pessary to produce abortion.

With purity and with holiness I will pass my life and practice my art. I will not cut any person laboring under the stone, but will leave this to be done by men who are practitioners of this work. Into whatever houses I enter, I will go into them for the benefit of the sick, and will abstain from every voluntary act of mischief and corruption; and, further, from the seduction of females or males, of freemen and slaves.

Whatever in connection with my professional practice, or not in connection with it, I see or hear, in the life of men, which ought not to be spoken abroad, I will not divulge, as reckoning that all such should be kept secret.

While I continue to keep this oath unviolated may it be granted to me to enjoy life and the practice of the art, respected by all men in all times. But should I trespass and violate this oath, may the reverse be my lot.

THE YEAR BOOK

VOLUME I

Edited by the Students of
The College of Medicine
Tulane University of Louisiana
NEW ORLEANS, U.S.A.

W. R. LLOYD.

TULANE
UNIVERSITY
PRESS

FOREWORD

It has been said that there is but one excuse for the writing of a book, and that is that there be a message to deliver. The students of the Tulane College of Medicine feel that they have a message, one of such scope and importance that this modest volume can only suggest it in a general way.

The message is of the great work that is being quietly and unobstrusively done by our beloved Alma Mater. We believe that there are few colleges in the nation that have done as much to raise the standards of medical education and send out young men and women with an equipment of the highest degree of excellence. For almost a century these have gone out as missionaries over the land, and from the very nature of their high calling have been able to wield an untold influence for good. They have been able to establish such a reputation for thorough professional training and for a high standard of professional ethics and sense of personal obligation that the Tulane graduate commands respect wherever found.

It is hoped that this volume will be the beginning of an endless series that will gradually unfold to the world some part of the multifold activities of this great institution.

In presenting this book to the public the editors beg to acknowledge many shortcomings and plead for recognition of the fact that they are laboring against the handicap of inexperience, limited time, and a multiplicity of other demands incident to preparing themselves to become worthy members of the great body of Tulane Alumni.

THE EDITORS.

RUDOLPH MATAS, M. D.

To

Rudolph Matas, M. D., LL. D., F. A. C. S.

Apostle in the Ministry of Healing, illustrious leader in the progress of Science, mighty preceptor with the ability to answer Pain's appeal with healing touch and healthful counsel, this book is dedicated, believing his career has exampled the ideal after which his disciples shall reach and in which they may find inspiration.

TABLE OF CONTENTS

Book I—The Faculty
Book II—Department of Medicine
Book III—Department of Pharmacy
Book IV—Department of Dentistry
Book V—Fraternities
Book VI—Clubs
Book VII—Hospitals
Book VIII—Wit and Humor

Advertisements

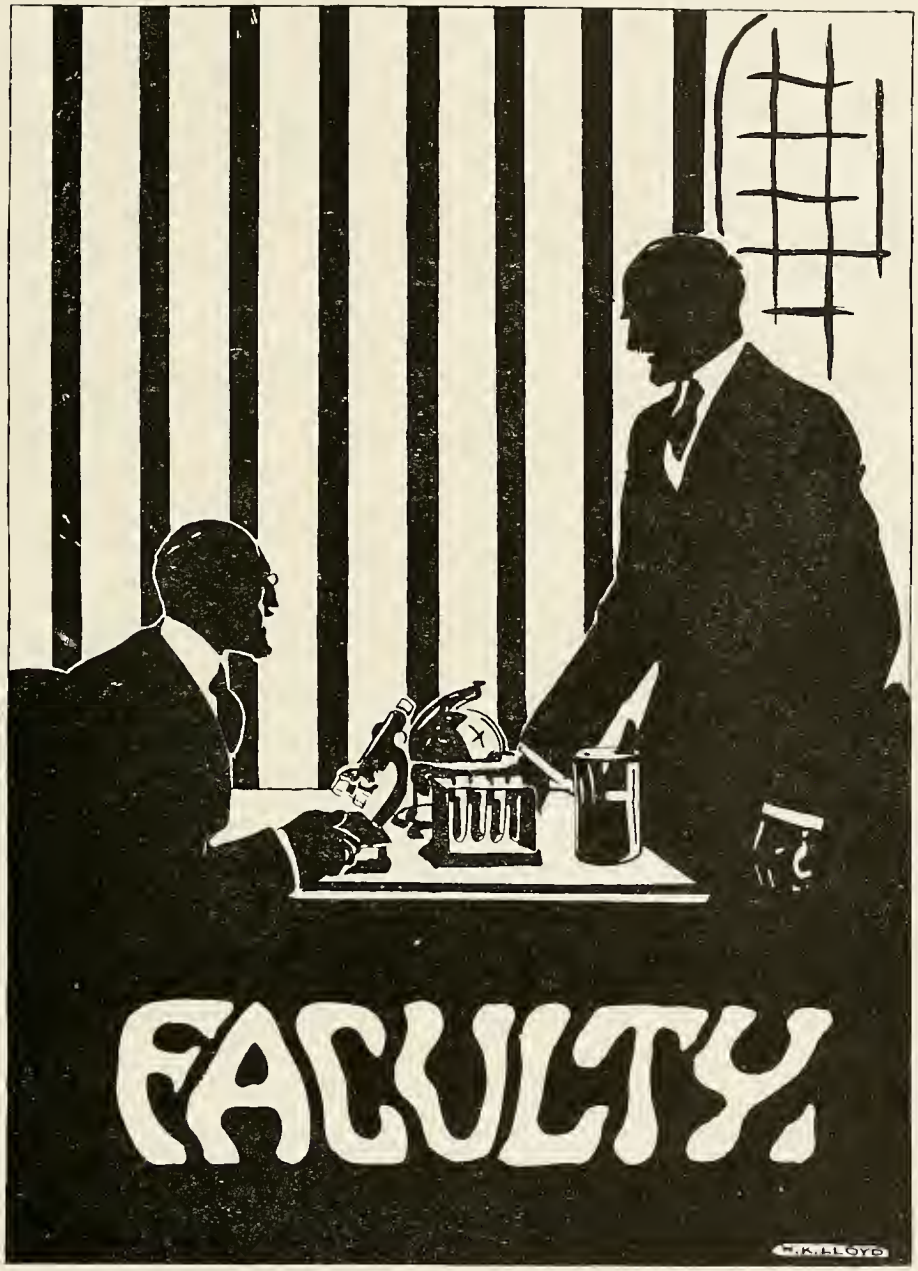
FACULTY.
C.K. LLOYD

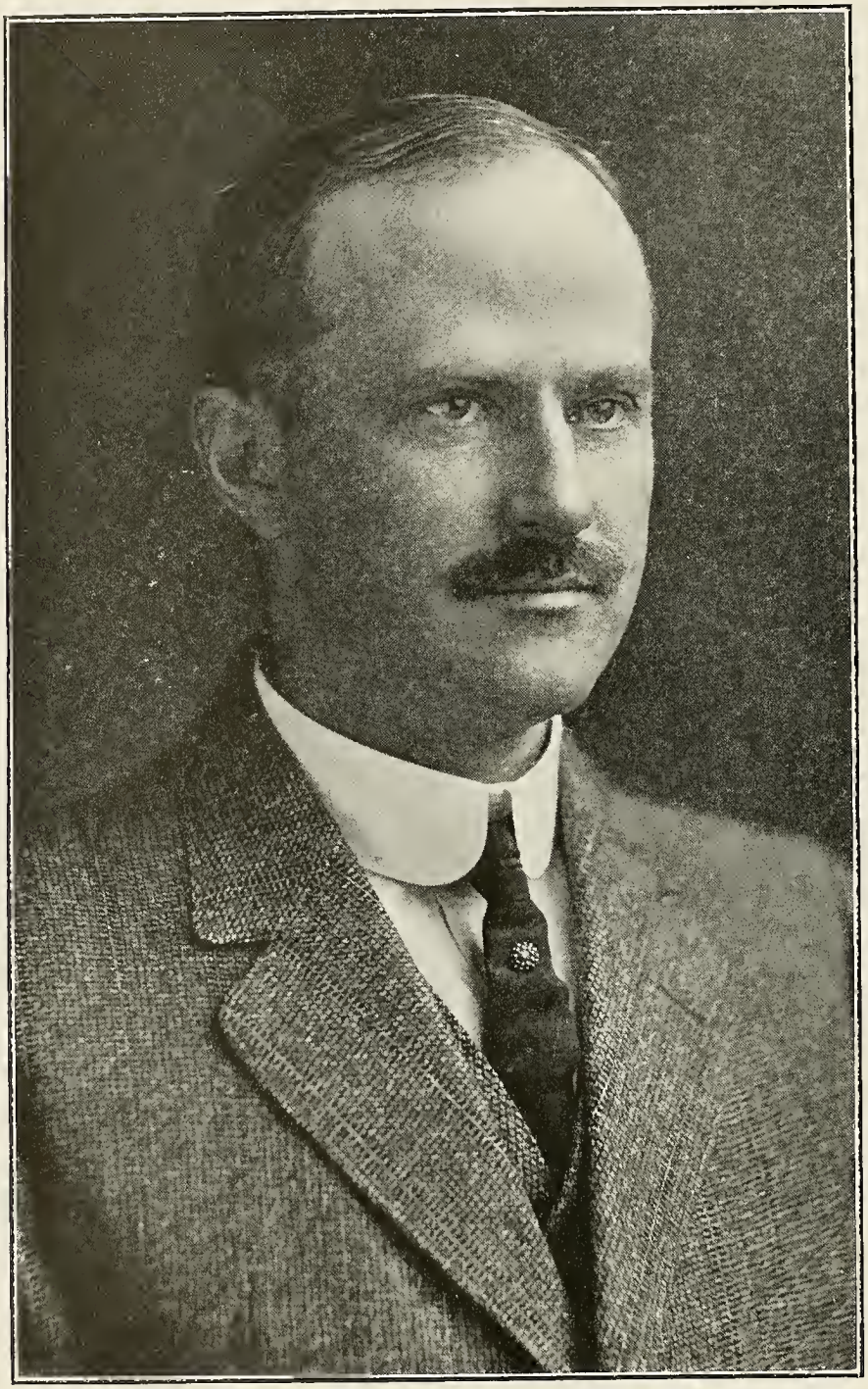

Albert Bledsoe Dinwiddie, Ph.D., LL.D., President of the University.

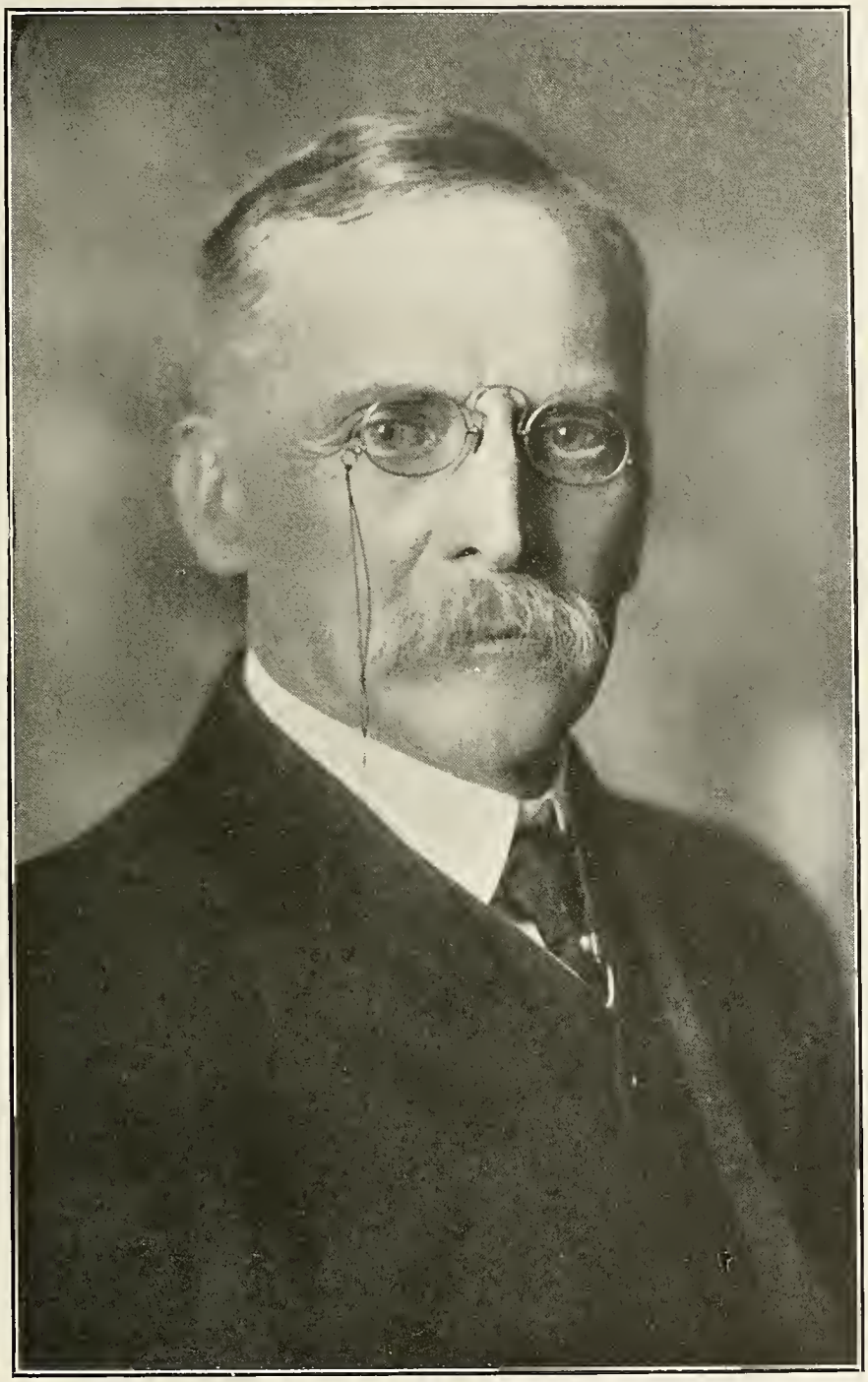

ROBERT SHARP, A.M., Ph.D., LL.D., Emeritus President of the University.

Isadore Dyer, Ph.B., M.D., Dean of the Schools of Medicine and Pharmacy.

CHARLES CHASSAIGNAC, M.D., Dean of the Graduate School of Medicine.

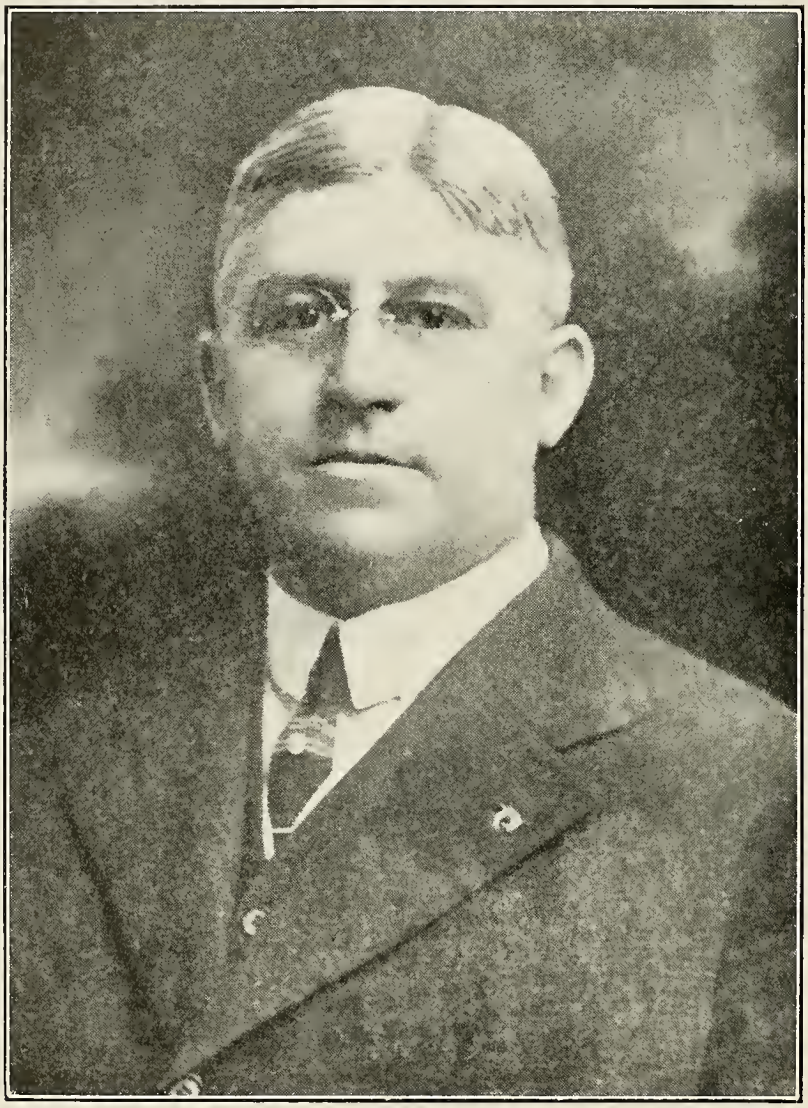

WALLACE WOOD, JR., D.D.S., Dean of the School of Dentistry.

George Stewart Brown, M.Ph., M.D., Chairman of the Faculty of Pharmacy.

FACULTY SCHOOL OF MEDICINE

THE FACULTY

School of Medicine

Note—Those names in Medical Faculty designated (*) are also members of the Faculty of the Graduate School of Medicine; those designated (†) are also members of the Faculty of the School of Dentistry.

ALBERT BLEDSOE DINWIDDIE, B.A., M.A., PH.D., LL.D., PRESIDENT OF THE UNIVERSITY

University of Virginia B.A., 1889; M.A., 1890; Ph.D., 1892. University of Göttingen 1902-1903. LL.D., Southwestern Presbyterian University, 1911. Phi Beta Kappa. Professor of Mathematics Southwestern Presbyterian University, 1896-1906, Assistant Professor Mathematics and Astronomy, 1906-1908. Associate Professor, 1910; Dean of the College of Arts and Science, Tulane University. Member Southern Educational Association; A.A.A.S.; Tulane Economic Society; Fellow New Orleans Academy of Sciences; National Institute of Social Sciences; President Round Table Club.

ROBERT SHARP, A.B., M.A., PH.D., LL.D., - - EMERITUS PRESIDENT OF THE UNIVERSITY

Randolph Macon College, A.B., M.A.; University of Leipsig, Ph.D.; Professor of English, 1884-1913; President of Tulane University, 1913-1918. Emeritus President. Member Modern Language Association; American Editor of "Boewulf," "The Fight at Finsburgh;" Author of various articles on Anglo-Saxon Literature.

ISADORE DYER, PH.B., M.D.

DEAN OF THE SCHOOLS OF MEDICINE AND PHARMACY, PROFESSOR OF DISEASES OF SKIN

Yale, Ph.B., 1887; Tulane, M.D., 1889. Ex-President Orleans Parish Medical Society; Louisiana State Medical Society; Southern Medical Association; American Dermatological Association; New Orleans Academy of Sciences; Ex-Vice President American Medical Association; Ex-President Association American Medical Colleges; Member of Council A. M. A.; Member of National Board of Medical Examiners; President Stars and Bars of Tulane University; Colonel Medical Reserve Corps; Editor New Orleans Medical Journal since 1896; Founder of the Louisiana Leper Home; Member American Society of Tropical Medicine; Fellow, American Association for the Advancement of Sciences; Author of "The Art of Medicine" and numerous other books and pamphlets; Member Berzelino Society at Yale and Ex-Regent of the Sigma Nu Fraternity.

JOHN BARNWELL ELLIOTT, A.B., M.D.,

EMERITUS PROFESSOR OF THE THEORY AND PRACTICE OF MEDICINE

EDMOND SOUCHON, M. D. - EMERITUS PROFESSOR OF ANATOMY AND CLINICAL SURGERY

University of Louisiana, M.D., 1867; Honorary Fellow of the American College of Surgeons; Former Vice President of American Surgical Association; Founder of Souchon Museum of Anatomy; Founder Southern Surgical and Gynecological Association; Member of Society of American Anatomists; Fellow American Surgical Association.

LOUIS FAVROT REYNAUD, M.D.,

EMERITUS PROFESSOR OF MATERIA MEDICA, THERAPEUTICS AND CLINICAL MEDICINE

ERNEST SIDNEY LEWIS, B.S., M.D., F.A.C.S.,

EMERITUS PROFESSOR OF OBSTETRICS AND GYNECOLOGY

University of Louisiana, B.S., 1858; M.D., 1862; Professor of Materia Medica, Therapeutics and Clinical Medicine, 1873-1876; Professor of Obstetrics and Gynecology, 1876-1911; Emeritus Professor, 1911; Surgeon Third Ga. Cavl., C.S.A., Chief of Staff of Gen. Joe Wheeler, C.S.A.; Acting House Surgeon Charity Hospital, 1862-1863; Consulting Gynecologist Charity Hospital, 1911; Founder of International Obstetrical and Gynecological Association; Ex-President Southern Surgical and Gynecological Association; F.A.C.S.

ABRAHAM LOUIS METZ, Ph.G., Ph.M., M.D.,
EMERITUS PROFESSOR OF CHEMISTRY AND MEDICAL JURISPRUDENCE

Ph.G., New York College of Pharmacy, 1887; Tulane Ph.M. (Hon.) 1889; M.D., 1893; One of Founders of Stars and Bars; Fellow A.A.A.S.; Fellow American Geographical Society; Vice President National Institute of Social Science; Member National Council of Defense in Louisiana; Chemist City of New Orleans and New Orleans Board of Health.

†RUDOLPH MATAS, M.D., LL.D., F.A.C.S., PROFESSOR OF GENERAL AND CLINICAL SURGERY

University of Louisiana, M.D., 1880; Washington University, St. Louis, LL.D.; Alpha Omega Alpha; Stars and Bars; Senior Surgical Division, Touro Infirmary; Chief of Surgical Visiting Staff, Charity Hospital; Consulting Surgeon, Eye, Ear, Nose and Throat Hospital; Major U. S. A. M. R. C.; Fellow Surgical Association; Fellow and Ex-President American Surgical Association; Fellow Clinical Surgical Society; A.M.A.

†JOHN TAYLOR HALSEY, M.D.,
PROFESSOR OF PHARMACOLOGY, THERAPEUTICS AND CLINICAL MEDICINE

Polytechnic Institute, Brooklyn; Princeton University; College of Physicians and Surgeons, M.D., 1893; Alpha Omega Alpha; Stars and Bars; University of Masburg, Assistant in Pharmacology, 1890-1899; McGill University, Assistant Professor of Pharmacology, 1900-1904; Fellow A.M.A.; Member Louisiana State Medical Society; American Society of Tropical Medicine; American Society of Physiologists; New Orleans Academy of Sciences; Major, U. S. A. M. C., Base Hospital Unit 24 (Tulane Unit); Translator of "Experimental Pharmacology" (Gottlieb Meyer).

JOHN BARNWELL ELLIOTT, JR., B.Litt., B.A., M.A., M.D.,
PROFESSOR OF THEORY AND PRACTICE OF MEDICINE AND OF CLINICAL MEDICINE

University of South, B.Lt., 1889; B.A., 1888; M.A., 1891; Tulane, M.D., 1894; Commander Medical Post, American Legion, New Orleans; Member of American Society of Tropical Medicine; American Clinical and Climatological Society; A.M.A., Southern Medical Association; Lt. Col. U. S. A. M. C.; Consultant-General Medicine, Vitel-Bazilles Base Hospital, France, 1918-1919; Visiting Physician Charity Hospital.

ERASMUS DARWIN FENNER, A.B., M.D.,
PROFESSOR OF ORTHOPEDICS AND SURGICAL DISEASES OF CHILDREN

Tulane, A.B., 1888; M.D., 1892; Fellow A.M.A.; Louisiana State Medical Society; Orleans Parish Medical Society; Southern Medical Association; Formerly Lecturer and Later Associate Professor of Pediatrics; Chief Division 1, Orthopedics and Surgical Diseases of Children, Charity Hospital; Assistant House Surgeon Charity Hospital, 1898-1903; Major, M. C., U. S. A.

MARCUS FEINGOLD, M.D., - - - - - - - - PROFESSOR OF OPHTHALMOLOGY

Vienna University, M.D.; Alpha Omega Alpha; Stars and Bars; Author of various papers on Diseases of the Eye.

†CHARLES WARREN DUVAL, M.A., M.D., - PROFESSOR OF BACTERIOLOGY AND PATHOLOGY

St. Johns College, M.A.; University of Pennsylvania, M.D.; Member American Association of Physicians; Society of Experimental Histology and Medicine; American Federation of Natural Science; Society of Experimental Pathology; Academy of Social Science; Association of American Pathologists and Bacteriologists; Society of American Bacteriologists; Society of Tropical Medicine; National Academy of Science; A.M.A., Alpha Omega Alpha; Stars and Bars.

†IRVING HARDESTY, A.B., Ph.D., D.Sc., - - - - - PROFESSOR OF ANATOMY

Wake Forrest College, A.B.; University of Chicago, Ph.D.; Wake Forrest College, D.Sc., F.A.A.A.S.; Three books and several papers in Anatomical Journals dealing with Microscopic Anatomy, especially that of the Nervous System and Organs of Special Sense.

†HERMANN BERTRAM GESSNER, A.B., M.A., M.D.,
PROFESSOR OF OPERATIVE AND CLINICAL SURGERY

Tulane University of Louisiana, A.B., M.A., M.D., F.A.C.S.; Phi Beta Kappa; President Orleans Parish Medical Society, 1902; Chairman Visiting Staff, Charity Hospital, 1913-1916; Member of Louisiana State Medical Society; Southern Surgical Association; Southern Medical Association; A.M.A.; First Lt. M. R. C., U. S. A., 1909-1917.

*GEORGE SAM BEL, M.D., - - - - - - PROFESSOR OF CLINICAL MEDICINE

SAMUEL MARMADUKE DINWIDDIE CLARK, B.S., M.D.,
PROFESSOR OF GYNECOLOGY AND CLINICAL OBSTETRICS

Tulane University of Louisiana, B. S., M.D.; Major, M. R. C., U. S. A.

JAMES BIRNEY GUTHRIE, B.S., M.D., - - PROFESSOR OF CLINICAL MEDICINE

Tulane, B.S., 1896; M.D., 1900; Chief of Medical Service No. 7, Charity Hospital; Lt. Col., M. R. C., U. S. A.

*CHARLES JEFFERSON MILLER, M.D., F.A.C.S.,
PROFESSOR OF OBSTETRICS AND CLINICAL GYNECOLOGY

University of Tennessee, M.D., 1893; Stars and Bars; Fellow American College of Surgeons; A.M.A.; Chief of Division of Obstetrics and Gynecology, Charity Hospital; Chief of Gynecology Touro Infirmary; Secretary for four years of the Section of Obstetrics, Gynecology and Abdominal Surgery of the A. M. A.; Author of many Articles on Obstetrics, Gynecology and Surgery; Major M. R. C., U. S. A.

*CHARLES CASSEDY BASS, M.D.,
PROFESSOR OF EXPERIMENTAL MEDICINE AND DIRECTOR OF THE LABORATORIES OF CLINICAL MEDICINE.

Tulane University, M.D., 1899; Alpha Omega Alpha; Stars and Bars; Visiting Physician, Charity Hospital, 1906-1912; Ex-President American Society of Tropical Medicine; Author of Extensive Writings on Malaria and other Scientific Subjects; First successful cultivation of Malaria Parasite, in association with Dr. F. M. Johns; Scientific Director of Malaria Control Work in Mississippi Delta by International Health Board.

JOSEPH DEUTSCH WEIS, M.D., - PROFESSOR OF TROPICAL AND CLINICAL MEDICINE

ISAAC IVAN LEMANN, A.B., M.D., - - - PROFESSOR OF CLINICAL MEDICINE

Tulane, A.B., 1895; Harvard, A.B., 1896; Tulane, M.D., 1900; Phi Beta Kappa; Stars and Bars; Visiting Physician Charity Hospital and Touro Infirmary; Captain M. C., U. S. A. Base Hospital 24 (Tulane Unit); Chief Medical Service Base Hospital 76.

ROY McLEAN VAN WART, B.A., M.D., - - - - - - PROFESSOR OF PSYCHIATRY

University of New Brunswick, B.A.; McGill University, M.D.; Fellow in Pathology Johns Hopkins University; American Medico-Psychological Association; American Psycho-Pathological Association; American Association of Pathologists and Bacteriologists; Fellow Royal Society of Medicine, London; Major M. R. C., U. S. A.

WALTER EUGENE GARREY, B.S., PH.D., M.D.,
PROFESSOR OF PHYSIOLOGY AND PHYSIOLOGICAL CHEMISTRY

Laurence University, B. S.; University of Chicago, Ph. D.; Rush Medical College, M.D.; Phi Beta Kappa; Alpha Omega Alpha; Member of American Physiological Society; American Society of Biological Chemists; Fellow of American Medical Association; American Association for the Advancement of Science; San Francisco Academy of Medicine; Research Work on Cardiac Physiology, Muscle Tonus, Saline Balance and General Physiology.

STEPHEN MERTLE BLACKSHEAR, M.D.,
CLINICAL PROFESSOR OF OTOLOGY, RHINOLOGY AND LARYNGOLOGY
Tulane University, M.D.; Fellow, A.M.A.; Member of Louisiana State and Orleans Parish Medical Society; Chief of Clinic in Ear, Nose and Throat, Charity Hospital; First Lt. M. R. C., U. S. A.

JAMES PHARES O'KELLEY, M.D.,
CLINICAL PROFESSOR OF OTOLOGY, RHINOLOGY AND LARYNGOLOGY
Tulane University, M.D.; Member Orleans Parish and Louisiana State Medical Societies, A.M.A.; American Laryngological, Rhinological and Otological Society; Southern Medical Association; American College of Surgeons.

HENRY EDWARD MENAGE, PH.M., M.D., CLINICAL PROFESSOR DISEASES OF THE SKIN
Acting Assistant Surgeon, U. S. A. (Spanish-American War).

LAURENCE RICHARD DEBUYS, B.S., M.D., - - - - PROFESSOR OF PEDIATRICS
Tulane University, B.S., 1899; M.D., 1904; Ex-President Tulane Athletic Association; Secretary and Treasurer Louisiana State Committee of National Defense; Member of Orleans Parish Medical Society and Louisiana State Medical Society; A.M.A.; Southern Medical Association; American Pediatric Society; American Association for the Advancement of Science; Author of a large number of articles dealing with the subject of Diseases of Children.

JACOB WARREN NEWMAN, PH.D., M.D., F.A.C.S., - CLINICAL PROFESSOR OF OBSTETRICS
Giessen, Germany, Ph.D.; Tulane University, M.D.; Fellow American College of Surgeons; President Louisiana Commission for the Blind; Founder and Owner Lying-In Dispensary for the Poor; Chief of Department of Obstetrics, Touro Infirmary; Visiting Surgeon, Charity Hospital.

JOSEPH HUME, PH.B., M.D., - PROFESSOR OF GENITO-URINARY AND VENEREAL DISEASES
University of Pennsylvania, Ph.B., 1897; University of South Carolina, M.D., 1901.

WILLIAM HENRY SEEMANN, M.D., - - - - PROFESSOR OF HYGIENE

HENRY BAYON, A.B., M.D., - - - PROFESSOR OF APPLIED ANATOMY
Jesuits' College, New Orleans, A.B.; Tulane University, M.D.; Acting Professor of Anatomy, 1908-1910.

OSCAR DOWLING, M.D., - - - - - - PROFESSOR OF PUBLIC HEALTH
Vanderbilt University, M.D., 1888; University of Nashville, Medical Department, 1892; A.M.A.; S.M.A., Shreveport Medical Society; Louisiana State Medical Society; American Public Health Association; Ex-Assistant Professor Ear, Nose and Throat, New Orleans Polyclinic; President Louisiana State Board of Health.

†*OSCAR WALTER BETHEA, M.D., - CLINICAL PROFESSOR OF THERAPEUTICS
Mississippi Medical College, M. D.; Tulane University, M.D.; Stars and Bars, Fellow Chemical Society of Great Britain; Orleans Parish and State Medical Societies; Southern Medical Society; A.M.A.; New Orleans Academy of Sciences; Author of "Bethea's Materia Medica and Prescription Writing."

†JOHN SMYTH, M.D., - - - PROFESSOR OF CLINICAL SURGERY AND ORAL SURGERY
Tulane University, M.D., A.M.A.; Louisiana State and Parish Medical Societies; Society for the Advancement of Sciences; American Association of Endocrinology; Lt. Col. M. C., U. S. A.; Cited for French Legion of Honor.

*CARROLL WOOLSEY ALLEN, M.D., F.A.C.S., - PROFESSOR OF CLINICAL SURGERY

Tulane University, M.D., 1900; A.M.A.; Louisiana State and Parish Medical Societies; Alpha Omega Alpha; Stars and Bars; F.A.C.S.; American Surgical Association; Southern Surgical Association; Lecturer and Instructor in Genito-Urinary and Rectal Diseases; Visiting Surgeon, Charity Hospital; Associate Visiting Surgeon, Touro Infirmary; Author Allen's "Local Anaesthesia;" Research on Vascular Surgery in Association with Prof. Matas.

URBAN MAES, M.D., - - - - - - - PROFESSOR OF CLINICAL SURGERY

Tulane University, M.D., 1900; Stars and Bars; A.M.A., S.M.A.; Southern Surgical Association; American College of Surgeons; Society of Clinical Surgeons; Lt. Col. M. C., U. S. A., Chief Surgeon, Base Hospital 24 (Tulane Unit); Consulting Surgeon, First Army Corps; Consulting Surgeon Second Army Corps.

ISIDORE COHN, B.S., M.D., F.A.C.S., - - - - PROFESSOR OF CLINICAL SURGERY

L. S. U., B.S., 1903; Special Student Physical Chemistry, Harvard University, 1902; Tulane University, M.D., 1907; F.A.C.S.; Annual Orator Academy of Medicine, Nashville, 1914; Secretary, Vice Chairman and Chairman, Surgical Section, Southern Medical Association, 1913-1914-1915; Assistant Demonstrator Laboratory of Minor Surgery; Assistant Professor minor surgery, 1914-1918; Research work on Regeneration of Bone, Repair and Fracture, 1910-1914; Papers on various Phases and Treatment of Fracture; Plastic Surgery, etc.

Assistant Professors

MAURICE JOHN COURET, AB., M.A., M.D.,

ASSISTANT PROFESSOR OF PATHOLOGY AND BACTERIOLOGY

Jesuits' College, New Orleans, A.B., M.A.; Tulane University, M.D.; Member American Association of Pathologists and Bacteriologists; Society of Tropical Medicine; Louisiana State and Orleans Parish Medical Societies; Articles on Dysentery, Rabies, Leprosy, Balantidium Coli, Filterable Viruses, Hog Cholera; Major M. C., U. S. A., Expeditionary Forces in Italy.

CHARLES LEVERICH ESHLEMAN, A.B., M.D.,

ASSISTANT PROFESSOR OF CLINICAL MEDICINE

†FELIX PERCY CHILLINGWORTH, M.D.,

ASSISTANT PROFESSOR PHYSIOLOGY AND PHARMACOLOGY

Yale, M.D.; Member American Anatomical Society; Research in Pulmonary Circulation; Experimental Emphysema and Asthma and various other papers on the Physiology of the Lung.

*WILLIAM HERBERT HARRIS, A.B., M.D., - ASSISTANT PROFESSOR OF PATHOLOGY

SIDNEY KOHN SIMON, A.B., M.D., - ASSISTANT PROFESSOR OF CLINICAL MEDICINE

A. B., Tulane, 1899; M.D., Tulane, 1903; President Southern Gastro-Enterological Association; Member American Gastro-Enterological Association; Secretary and Treasurer American Society of Tropical Medicine; Visiting Gastro-Enterologist Touro Infirmary.

JOHN ALEXANDER LANFORD,, PH.G., M.D.,

ASSISTANT PROFESSOR OF SURGICAL PATHOLOGY

Ph.G., Alabama Polytechnic Institute, 1900; M.D., University of Alabama, 1905; Assistant Physician Alabama Insane Hospitals, 1905-1911; Instructor of Surgical Pathology, Tulane, 1911-1914; Post-Graduate Harvard, 1909; Pathology Department Touro, 1911; Assistant Professor Surgical Pathology, 1914; Major M. C., U. S. A.

*RANDOLPH LYONS, B.A., M.D., - - ASSISTANT PROFESSOR OF CLINICAL MEDICINE

B.A., Yale, 1903; M.D., Tulane, 1907; Stars and Bars; Senior Medical Staff at Touro; Medical Consultant U. S. Marine Hospital; Visiting Physician Charity Hospital; Member Louisiana State and Orleans Parish Medical Societies; Member Medical Advisory Board; Fellow A.M.A.; S.M.A

MARION SIMS SOUCHON, B.S., M.D., - ASSISTANT PROFESSOR OF CLINICAL SURGERY
B. S., University of Virginia; M. D., Tulane University; House Surgeon Hotel Dieu; Visiting Surgeon, Charity Hospital; Visiting Surgeon, French Hospital; Medical Director Pan-American Life Insurance Co.

VICTOR CONWAY SMITH, M.D., - - ASSISTANT PROFESSOR OF OPHTHALMOLOGY
Tulane, 1899.

ROBERT ALEXANDER STRONG, M.D., - - ASSISTANT PROFESSOR OF PEDIATRICS
M.D., Tulane; A.M.A., Southern Medical Association; Association of Military Surgeons; American Legion; American Association of Teachers of Diseases of Children, Lt. Col. M. R. C., U. S. A.

PAUL AVERY McILHENNY, M.D.,
ASSISTANT PROFESSOR OF ORTHOPEDICS AND SURGICAL DISEASES OF CHILDREN

†RALPH HOPKINS, A.B., M.D., - - - - ASISTANT PROFESSOR OF PHYSIOLOGY
A.B., Georgetown University; M.D., Tulane University; Fellow A.M.A.; American Society of Tropical Medicine; American Society for Advancement of Science; Captain M. C., U. S. A.

LUTHER SEXTON, M.D., - - ASSISTANT PROFESSOR OF CLINICAL MINOR SURGERY

FOSTER MATTHEW JOHNS, M.D.,
ASSISTANT PROFESSOR OF MEDICINE IN LABORATORIES OF CLINICAL MEDICINE
M.D., Tulane; Stars and Bars.

†JOSEPH MARIA THURINGER, M.D., - - ASSISTANT PROFESSOR OF ANATOMY
M.D., Creighton Medical College; American Association of Anatomists; A.M.A.; New Orleans Academy of Sciences; American Association for the Advancement of Science; First Lt. M. C., U. S. A.

*HENRY DASPIT, M.D., , ASSISTANT PROFESSOR OF DISEASES OF THE NERVOUS SYSTEM
M.D., Tulane, 1907; Medical Advisory Board; Aviation Examination Board; City Alienist; Superintendent City Hospital for Mental Diseases; Consultant Neurologist, U. S. Marine Hospital.

STANFORD CHAILLE JAMISON, M.D., - ASSISTANT PROFESSOR OF CLINICAL MEDICINE
M. D., Tulane, 1912; A.M.A., Southern Medical Association; Louisiana State and Orleans Parish Medical Societies; American Legion; Major, M. C., U. S. A.

LUCIEN HYPOLITE LANDRY, M.D., F.A.C.S., ASSISTANT PROFESSOR OF CLINICAL SURGERY
M.D., Tulane, 1907; F.A.C.S.; Fellow Southern Surgical Association; Secretary Orleans Parish Medical Society; Chairman Surgical Section Southern Medical Association; Demonstrator in Laboratory of Operative Surgery; Senior Associate in Surgery Touro Infirmary; Visiting Surgeon, Charity Hospital.

EDMUND MOSS, M.D., - - - - - - ASSISTANT PROFESSOR OF CLINICAL MEDICINE
M.D., Tulane, 1898; Post-Graduate, University of Vienna; Medical Director, Public Schools, New Orleans, La.; Lt. Col. M. C., U. S. A.

WILMER BAKER, M.D., - - - - - - - ASSISTANT PROFESSOR OF ANATOMY
M.D., Tulane; Alpha Omega Alpha; Stars and Bars.

LIONEL LOUIS CAZENAVETTE, M.D.,
ASSISTANT PROFESSOR IN DISEASES OF THE NERVOUS SYSTEM

Demonstrators, Lecturers and Instructors

WILLIAM MARTIN PERKINS, B.S., M.D., - - INSTRUCTOR IN CLINICAL SURGERY

HAMILTON POLK JONES, M.D., - - - - - - - INSTRUCTOR IN ANESTHETICS

ANSEL MARION CAINE, M.D., - - - - - - - - INSTRUCTOR IN ANESTHETICS

GEORGE KING LOGAN, M.D.,
CLINICAL ASSISTANT IN ORTHOPEDICS AND SURGICAL DISEASES OF CHILDREN

JAMES CLIFTON COLE, M.D.,
INSTRUCTOR IN MEDICINE AND IN LABORATORIES OF CLINICAL AND TROPICAL MEDICINE

ERNEST CHARLES SAMUEL, M.D., - INSTRUCTOR IN CLINICAL MEDICINE AND RADIOLOGY

HENRY LEIDENHEIMER, M.D., - - - - - - Clinical Assistant in Surgery
*EPHRAIM DENEUFBOURG FRIEDRICHS, M.D., - Instructor in Clinical Obstetrics
WILLIAM DAVID PHILLIPS, B.S., M.Phar., M.D., - Instructor in Clinical Obstetrics
*MARY ELIZABETH BASS, M.D.,
Instructor in Laboratory of Clinical Medicine and Instructor in Pathology and Bacteriology.
MARION EARLE BROWN, M.D., - - - - - - Clinical Assistant in Medicine
ADOLPH DE CAMPUS HENRIQUES, M.D.,
Instructor in Physiology, Clinical Medicine and Radiology
ROBERT TROUSDALE PERKINS, A.B., M.D., - - Clinical Assistant in Surgery
WILLIAM ALVIN LOVE, A.B., M.Ph., M.D.,
Instructor in Clinical Medicine and Medical Officer of the University
FRANK JAMES KINBERGER, M.D., - - - - - - - Instructor in Pediatrics
*EDWARD LACY KING, A.B., M.D., - - - - - - - Instructor in Obstetrics
JOHN FLEMING DICKS, M.D., - - - Lecturer and Instructor in Gynecology
*PETER FRANCIS MURPHY, M.D., - - - - - Clinical Assistant in Medicine
ROY BERTRAND HARRISON, M.D., - - - - - Clinical Assistant in Surgery
SIMON GEISMAR, M.D., - - - - - - - - - Instructor in Clinical Surgery
LUCIEN AMEDEE FORTIER, M.D., - - - - - Clinical Assistant in Surgery
WILL O'DANIEL JONES, M.D., - - - - - Clinical Instructor in Gynecology
*GEORGE BUNCH ADAMS, M.D., - - Instructor in Pathology and Bacteriology
*THOMAS BENTON SELLERS, M.D., - - - - - - - Instructor in Anatomy
HENRY JOHN LINDNER, M.D., Instructor in Genito-Urinary and Venereal Diseases
HAROLD JOSEPH GONDOLPHI, M.D.,
Instructor in Laboratory of Clinical Medicine and Assistant in Medicine
*ROBERT BERNHARD, M.D., - - - - - Lecturer and Instructor in Medicine
HENRY CLARENCE LOCHTE, M.D.,
Assistant Instructor in Laboratory of Clinical Medicine
LOUIS VYASA JAMES LOPEZ, M.D., - - - Clinical Assistant in Psychiatry
JAMES MONROE BAMBER, M.D., - - - - - - - - Lecturer in Medicine
*EDMUND LAWRENCE LECKERT, M.D., - - - Clinical Assistant in Surgery
PAUL GEORGE LACROIX, B.S., M.D.,
Demonstrator in Charge of Laboratory of Minor Surgery
HENRY NATHAN BLUM, M.D., - - - - - - - Instructor in Ophthalmology
LOUIS JOSEPH DUBOS, JR., A.B., M.D., - - - Instructor in Clinical Medicine
*MUIR BRADBURN, B.S., M.D., - Assistant Demonstrator in Operative Surgery
HENRY THEODORE SIMON, M.D., - - - - - Assistant in Clinical Medicine
*COVINGTON HARDY SHARP, M.D.,
Clinical Assistant in Otology, Rhinology and Laryngology
*PETER GRAFFAGNINO, M.D., - - - - - Assistant Instructor in Gynecology
ADDLEY HOGAN GLADDEN, JR., A.B., M.D., - Clinical Assistant in Gynecology
HILLIARD E. MILLER, M.D., - - - - - - Assistant Instructor in Obstetrics
OCTAVE CHARLES CASSEGRAIN, M.D., - - - Clinical Assistant in Surgery
HARRY EVERETT NELSON, M.D., - - - - - - Clinical Assistant in Surgery
*ABRAHAM MATTES, M.D., - - Instructor in Laboratory of Clinical Medicine
DOMINICK ANDREW PALMISANO, M.D., - Clinical Assistant in Medicine
ROBERT ALFRED DAVIS, M.D., - - - Clinical Assistant in Ophthalmology
JOSEPH SECOND HEBERT, M.D., - - - - - - - Instructor in Obstetrics
*ANDREW VALLOIS FRIEDRICHS, B.S., M.D., Assistant Demonstrator in Pathology
LAWRENCE ARTHUR JAMES BRENNAN, M.D., Assistant Demonstrator in Pathology
MAUD LOEBER, A.B., M.A., M.D., - - - - - - - Instructor in Pediatrics
RICHARD SMITH CRICHLOW, B.S., M.D., - - - - Instructor in Anatomy
THEODORE FRANK KIRN, M.D., - - - - - - Clinical Assistant in Surgery
LEONARD C. SCOTT, B.S., Ph.D., M.D.,
Instructor in the Laboratories of Hygiene and Public Health
CLARENCE PRENTICE MAY, M.D., - - - - - Clinical Assistant in Surgery
LOUIS IRA TYLER, M.D., - - - - - - - Clinical Assistant in Pediatrics

RICHARD ASHMAN, Litt.B., - - - - - - - - - - Instructor in Physiology
FRANK WILLIAM MORGAN, Phar.D., - - - - - Demonstrator in Physiology
CHARLES SHUTE HOLBROOK, B.S., M.D., - - Clinical Assistant in Psychiatry
BEN RUFUS HENINGER, M.D., - - - - - - Clinical Assistant in Medicine
LEON JOHN MENVILLE, M.D., - - - - - - Clinical Assistant in Medicine
JOHN RAYMOND HUME, M.D.,
Clinical Assistant in Otology, Rhinology and Laryngology
REYNOLDS CHRISTIAN VOSS, M.D., - - - Clinical Assistant in Pediatrics
*GEORGE JOSEPH DEREYNA, JR., M.D., - - Clinical Assistant in Pediatrics
CHARLES VIRGINIUS UNSWORTH, M.D., - - Clinical Assistant in Psychiatry
HAROLD CUMMINS, A.B., - - - - - - - - - - - Instructor in Anatomy
CHARLES HENRY VOSS, A.B., M.D., - - - - - - Assistant in Anatomy
JOHN GALBRAITH PRATT, M.D.,
Clinical Assistant in Genito-Urinary and Venereal Diseases
LEWIS CASS SPENCER, B.S., M.D.,
Instructor in Orthopedics and Surgical Diseases of Children
ELEAZAR ROBINSON BOWIE, B.S., M.D.,
Instructor in Clinical Medicine and Radiology
JOHN JOSEPH IRWIN, B.Sc., M.D.,
Clinical Assistant in Otology, Rhinology and Laryngology
EMILE BLOCH, M.D., - - - - - - - - - - Clinical Assistant in Surgery
IDYS MIMS GAGE, M.D., - - - - - - - - - Clinical Assistant in Surgery
ALBERT BALDWIN PITKIN, M.D., - - - - - - Clinical Assistant in Surgery
ANDREW DOMINIC MOULEDOUS, Ph.G., M.D., - Clinical Assistant in Surgery
MARCY JOSEPH LYONS, M.D., - - - - - - - Clinical Assistant in Surgery
RANCIER BURT EHLINGER, B.Sc., M.D., - - - Demonstrator in Pathology
JOSEPH RIGNEY D'AUNOY, B.S., M.D., - - - - Demonstrator in Pathology
EDWARD PORTER ALEXANDER FICKLEN, B.S., M.D., - Clinical Assistant in Surgery
ROGER JOHN MAILHES, M.D., - - - - - - Assistant in Clinical Therapeutics
JAMES DAVIDSON RIVES, B.S., M.D., - - - - Clinical Assistant in Surgery
PRESLEY EWING WERLEIN, M.D.,
Clinical Assistant in Otology, Rhinology and Laryngology
AYNAUD FOSTER HEBERT, B.S., M.D., - Instructor in Clinical Minor Surgery
EMILE FIDEL NAEF, M.D., - - - - - - - - Clinical Assistant in Pediatrics
G. RICHARDA WILLIAMSON, M.D., Ch.B., D.P.H., - Clinical Assistant in Pediatrics
HARRY VERNON SIMS, A.B., M.D., - - - - - Clinical Assistant in Obstetrics
JOSEPH SICOMO - - - - - - - - - - - - Student Assistant in Anatomy
JOHN MARTIN DANNEKER - - - - - - - - - - Assistant in Chemistry
HAROLD OLIVER ERNST, - - - - - - - - - Student Assistant in Anatomy
JAMES LEO CARLISLE - - - - - - - - Student Assistant in Physiology
FRANK LEE CATO, JR., - - Volunteer Assistant in Physiological Chemistry
CASSIUS L. CLAY - - - - - - - - - - - - - - Instructor in Hygiene

Graduate School of Medicine

CHARLES LOUIS CHASSIAGNAC, M.D.,
Dean and Professor of Genito-urinary and Rectal Diseases

First President of the New Orleans Sanitarium and Training School for Nurses; Editor New Orleans Medical and Surgical Journal; Ex-President Louisiana State Medical and Orleans Parish Medical Societies; Author of numerous papers and text-books; Translator of Touaters "Yellow Fever."

PAUL MICHINARD, M.D., - - - - - Professor of Obstetrics and Gynecology
GEORGE FARRAR PATTON, M.D., - - - - Professor of Practice of Medicine
EDMUND D. MARTIN, M.D., - - Professor of General and Abdominal Surgery
JACOB AMBROSE STORCK, M. Ph., M.D., Professor of Diseases of Digestive System
FELIX ALPHONSE LARUE, A.M., M.D., Professor of Operative and Clinical Surgery
HENRY SULA COCRAM, B.S., M.D., - - Professor of Gynecology and Obstetrics
ERNEST ALEXIS ROBIN, B.S., M.D., - - Professor of Diseases of the Eye
JOHN F. OECHSNER, M.D.,
Professor of Orthopedics and Surgical Diseases of Children

SIDNEY PHILLIP DELAUP, B.S., M.D.,
Professor of Surgery of the Genito-Urinary Organs and Rectum
WILLIAM MARTIN PERKINS, B.S., M.D., - - Professor of Clinical Surgery
ROBERT CLYDE LYNCH, M.D., - Professor of Diseases of the Eye, Nose and Throat
FREDERICK WILLIAM PARHAM, M.D., Professor of General and Abdominal Surgery
ALLAN C. EUSTIS, M.D., - - - - - Professor of Dietetics and Nutrition
WILLIAM DAVID PHILLIPS, M.D., - - - Professor of Operative Gynecology
LIONEL L. CAZENAVETTE, M.D., - - Professor of Diseases of Nervous System
AMEDEE GRANGER, M.D., - - - - - - - - - - Professor of Radiology
WALLACE JOSEPH DUREL, M.D., - - - - - - - Professor of Phthisiology
PAUL JOSEPH GELPI, A.M., M.D.,
Professor of Genito-Urinary Diseases and Cystoscopy
ALBERT EMILE FOSSIER, AM., M.D., - - - Professor of Medical Diagnosis
JAMES LEON LEWIS, M.D., - - - - - - - Professor of Physical Diagnosis
CHARLES J. BLOOM, M.D., - - - - - - - Professor of Diseases of Children
JOHN T. CREBBIN, M.D.,
Assistant Professor of the Diseases of the Ear, Nose and Throat
FRANK RAYMOND GOMILA, M.D., Assistant Professor of Obstetrics and Gynecology
JAMES CLIFTON COLE, M.D., Assistant Professor in Clinical Laboratory Diagnosis
C. A. WALLBILLICH, M.D., - - Assistant Professor in Gynecology and Obstetrics
A. C. KING, M.D., - - Assistant Professor in General and Abdominal Surgery
JEROME LANDRY, M.D., - - - - Assistant Profesor in Operative Surgery
CHARLES A. BAHN, M.D., - - - Assistant Professor of Diseases of the Eye
F. T. BROWN, M.D., - - - - Clinical Assistant in Obstetrics and Gynecology
JOS. LEVY, M.D., Clinical Assistant in Orthopedics and Surgical Diseases of Children
P. J. KAHLE, M.D., Lecturer in Surgery of the Genito-Urinary Organs and Rectum
W. P. BRADBURN, M.D., - Clinical Assistant in General and Abdominal Surgery
GEORGE H. UPTON, M.D., - - - - - - - Assistant in Operative Surgery
H. J. OTTO, M.D., - Clinical Assistant in Genito-Urinary and Rectal Diseases
G. J. TAQUINO, M.D., - Clinical Assistant in Diseases of the Ear, Nose and Throat
CAROLINE MIMS, M.D.,
Clinical Assistant in Surgery of the Genito-Urinary Organs and Rectum
A. DUNCAN, M.D., - - - Clinical Assistant in General and Abdominal Surgery
J. A. LEWIS, M.D., - - - - - - Clinical Assistant in Dietetics and Nutrition
UPTON GILES, M.D., - - - - Clinical Assistant in Dietetics and Nutrition
J. D. MARTIN, M.D., - Clinical Assistant in Diseases of the Ear, Nose and Throat
P. L. QUERENS, M.D., - - - Clinical Assistant in Dietetics and Nutrition-

School of Pharmacy

GEORGE STEWART BROWN, M.Ph., M.D.,
Chairman of Faculty and Professor of Pharmacy
JOHN TAYLOR HALSEY, M.D., - Professor of Materia Medica and Pharmacology
REGINALD SOMERS COCKS, A.M., Ph.G.,
Richardson Professor of Botany and Pharmacology
CHARLES WARREN DUVAL, M.A., M.D., - - - - Professor of Bacteriology
WALTER EUGENE GARREY, Ph.G., M.D., - - - - Professor of Physiology
OSCAR WALTER BETHEA, Ph.G., M.D., F.C.S., - - Professor of Materia Medica
J. HARRY CLO, B.S., M.S., Ph.D., - - - - - Associate Professor of Physics
RALPH HOPKINS, A.B., M.D., - - - - - Associate Professor of Physiology
FELIX PERCY CHILLINGWORTH, M.D.,
Assistant Professor of Physiology and Pharmacology
WILLIAM HERBERT HARRIS, A.B., M.D., - Assistant Professor of Bacteriology
EDWARD HENRY WALSDORF, - - Adjunct Professor of Commercial Pharmacy
HENRY COOK RICHARDS, B.S., Ph.G., - - - - Instructor in Materia Medica
FRANK WILLIAM MORGAN, Phar.D., - - - - - Instructor in Chemistry
JOHN MARTIN DANNEKER, - - - - - - Student Assistant in Pharmacy

School of Dentistry

WALLACE WOOD, JR., D.D.S., - - Dean and Professor of Operative Dentistry
EDWARD B. DUCASSE, D.D.S., - - Professor of Crown and Bridge and Ceramics
EUGENE L. FORTIER, D.D.S., - - - - - - Professor of Prosthetic Dentistry
WILLIAM WOODWARD - - - - - - - - - - - Professor of Drawing
ALFRED A. LEEFE, D.D.S.,
Professor of Dental Pathology and Therapeutics, Secretary of Faculty, Chief of Clinic.
BENJAMIN L. GORE, D.D.S., - - - - - - - Professor of Dental Surgery
GEORGE B. CROZAT, D.D.S.,
Professor of Dental Anatomy, Lecturer and Instructor in Orthodontia
WILLIAM L. HUGHES, LL.B., - - - - - Professor of Dental Jurisprudence
RALPH E. SHERWOOD, D.D.S.,
Assistant Professor of Prosthetic Dentistry, Crown and Bridge Work
WILLIAM P. BROWN, M.A., - - - - - - - Associate Professor of English

Demonstrators, Lecturers and Instructors

RAOUL S. HYMEL, D.D.S., - - - - - Demonstrator of Prosthetic Dentistry
JOSEPH MARY GARCIA, D.D.S., - - - - - Demonstrator of Operative Technic
LOUIS COGNEVICH, D.D.S., - - - - - - Demonstrator of Clinical Dentistry
JOHN J. COLOMB, D.D.S., - - - - - - Demonstrator of Clinical Dentistry
FREDERICK J. WOLFE, D.D.S., - - - - - Demonstrator of Clinical Dentistry
JAMES HENRY O'REILLY, D.D.S., - - - - Demonstrator of Clinical Dentistry
STEWART P. DEAN, D.D.S., - - - - - - Demonstrator of Clinical Dentistry
MILDRED GAUCHE, M.S.,
Instructor and Laboratory Assistant in Bacteriology and Biology
FELIX M. ISAACSON, D.D.S., - - - Instructor in Oral Hygiene and Prophylaxis
CHARLES N. GIBBONS, D.D.S., - - - - - Demonstrator of Clinical Dentistry
JOSEPH E. PSAYLA, D.D.S., - - - - - - Demonstrator of Clinical Dentistry
A. C. B. MEYNIER, D.D.S., - - Assistant Demonstrator of Clinical Dentistry
A. LOGAN MAGRUDER, D.D.S., - Assistant Demonstrator of Clinical Dentistry
HARRY M. NOLAN, D.D.S., - - Assistant Demonstrator of Clinical Dentistry
ROY WHITE, D.D.S., - - - Assistant Demonstrator of Clinical Dentistry
THEODORE WILSON, D.D.S., - - Assistant Demonstrator of Clinical Dentistry
J. CRIMEN ZEIDLER, D.D.S., Assistant Demonstrator of Clinical Dentistry
JAMES ELMORE CHENET, D.D.S., Assistant Demonstrator of Clinical Dentistry
WALTER CHAVIGNY HAVA, D.D.S., Assistant Demonstrator of Clinical Dentistry
ALFRED K. BROWN, D.D.S., Assistant Demonstrator of Clinical Dentistry
JOSEPH FRANK BERTUCCI, D.D.S., Assistant Demonstrator of Clinical Dentistry
EARLE GEORGE EUSTIN, D.D.S., Assistant Demonstrator of Clinical Dentistry
JOHN B. LESCALE, D.D.S., Assistant Demonstrator of Clinical Dentistry
OSCAR ADRIAN WOLFE, D.D.S., Assistant Demonstrator of Clinical Dentistry
GEORGE W. DUBISSON, D.D.S., Assistant Demonstrator of Clinical Dentistry
JULIUS HERMAN QUINIUS, D.D.S., Assistant Demonstrator of Clinical Dentistry
OSCAR JOSEPH TRAPPY, D.D.S., Assistant Demonstrator of Clinical Dentistry
CHARLES GOULD HOUSE, D.D.S., Assistant Demonstrator of Clinical Dentistry

Officers of Administration

OSWALD CADOGAN BELFIELD.....Registrar and Secretary to the Faculty
JOHN ANDREW BACON.....Clerk and Curator of Buildings
JANE GREY ROGERS.....Librarian
LILIAN ALICE COLLENS.....Secretary to the Dean
MAUD MARGARET KENNEDY.....Stenographer, Richardson Memorial
SARAH MAGILL.....Stenographer, Laboratories of Clinical Medicine and Hygiene

J. A. Bacon
Jane Grey Rogers
Lillian Alice Collens
A. St. John Labry
O. C. Belfield

Oscar W. Bethea, M.D., Faculty Editor

Editorial Staff

The Year Book Staff

FELIX R. BRUNOT, *Editor in Chief*

JOHN D. HUMBER, *Business Manager*

PROF. OSCAR W. BETHEA, *Faculty Editor*

DEAN ISADORE DYER, *Faculty Adviser*

ASSOCIATE EDITORS		ASSISTANT BUSINESS MANAGERS
R. G. McMAHON	*Junior Medical*	W. T. SIMPSON
MISS CORINNE ROCQUET	*Sophomore Medical*	F. M. BUTLER
W. M. DIXON	*Freshman Medical*	EDMOND SOUCHON, 2ND
J. D. NORMAN	*Senior Dental*	CHARLES DAVIDSON
W. J. GILL	*Junior Dental*	W. L. FOLSE
J. F. JOHNSTON, JR	*Sophomore Dental*	E. E. GARCIA
C. A. DURHAM	*Freshman Dental*	R. E. L. STEWART
JOHN DANNEKER	*Senior Pharmacy*	T. W. GARRETT
A. E. HOTARD	*Junior Pharmacy*	C. M. COLEMAN

ART EDITORS

S. O. MOSELEY

F. L. JAUBERT

W. K. LLOYD

A. F. AUCOIN

COMMITTEES

EDITORIAL

Faculty and Hospital Statistics
- O. W. MOSS
- P. H. JONES
- G. G. WOODRUFF

Organizations
- C. L. BROWN
- J. H. CARTER
- O. C. RIGBY

Senior Class Statistics
- R. W. WRIGHT
- B. A. COLOMB
- F. ADAMS
- J. M. FRERE
- J. HAWTHORNE
- J. A. K. BIRCHETT
- L. MC. RCZIER

Wit and Humor
- I. M. GRAVLEE
- J. L. TAYLOR
- C. U. JOHNSON
- J. M. DAVIDSON

Secretarial
- T. ANDERSON
- E. H. JONES
- I. C. HUGGINS

BUSINESS

Advertisements
- E. L. ARMSTRONG
- H. W. McADOO
- H. D. OGDEN
- A. R. MORGAN
- C. J. WICHSER

Subscriptions
- H. R. UNSWORTH
- W. P. GARDINER
- T. A. FEARS
- I. J. BOULET

Pictures
- F. L. JAUBERT
- S. HOBSON
- T. P. SPARKS
- G. C. BATTALORA
- L. M. GOOCH
- F. E. LEJEUNE

Secretarial
- F. B. BLACKMAR
- E. L. J. ZANDER
- F. GALLO
- A. D. TISDALE
- M. W. WILLIAMSON

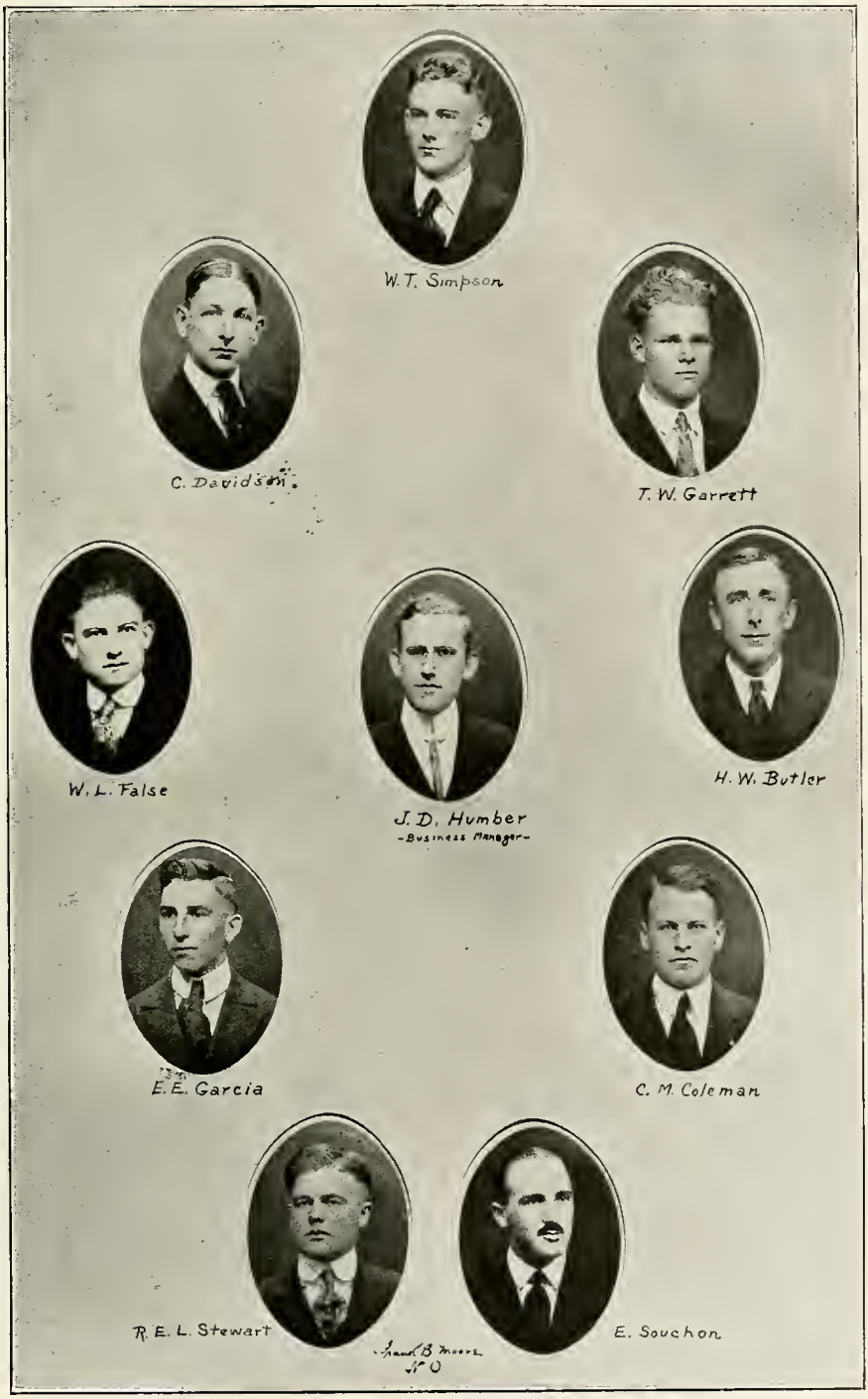

MANAGER AND STAFF

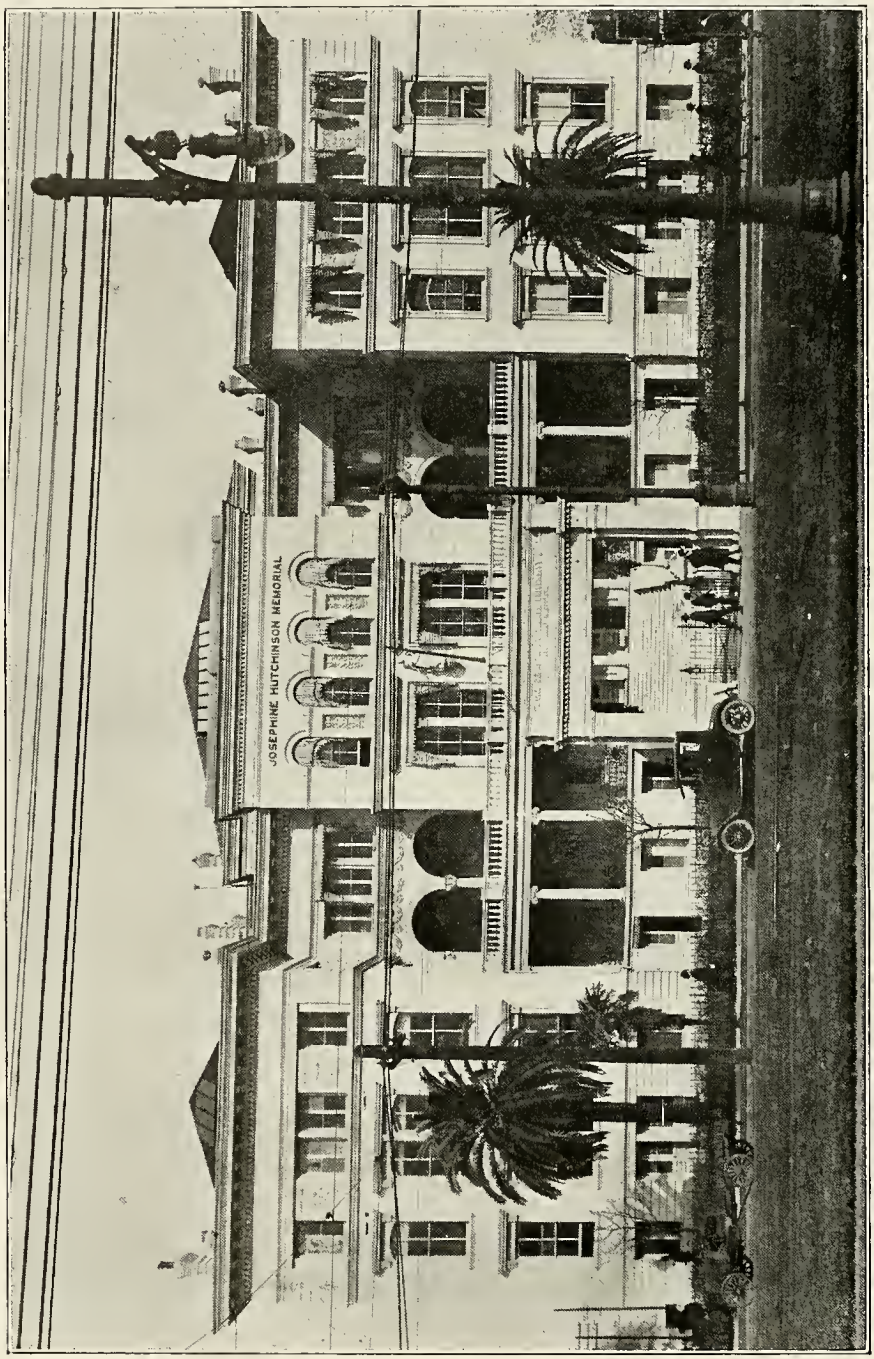

Josephine Hutchinson Memorial Building

Medicine—
The guiding light toward the goal of a better humanity.
MEDICAL
—WILLIAM K. LLOYD.

The Tulane School of Medicine In Tabloid

1834.....Established as the Medical College of Louisiana.
1835.....Incorporated.
1836.....Eleven Graduates at First Commencement.
1838.....School of Pharmacy added.
1847.....Became the Medical Department of the University of Louisiana.
1884.....Became the Medical Department of the Tulane University of Louisiana.
1913.....Name changed to the School of Medicine of the Tulane University of Louisiana.

Deans of School

1835 —Thomas Hunt
1836 —C. A. Luzenberg
1837 —E. H. Barton
1840 —I. H. Harrison
1841-43—James Jones
1843-45—I. H. Harrison
1845 —A. A. Cenas
1846 —W. M. Carpenter
1847-49—A. J. Wedderburn
1849 —James Jones
1850-53—G. A. Nott
1853-62—Thomas Hunt
1863-65—No Sessions
1865-85—T. G. Richardson
1885-08—S. E. Chaille
1908 —Isadore Dyer

Students and Graduates by Decades

Year.	Students	Graduates
1835	11	00
1836	16	14
1846	100	19
1856	223	67
1866	185	35
1876	120	50
1886	266	78
1896	379	92
1906	516	102
1916	230 (War Period)	75
1919-20	333	87 (Est.)

The degrees granted in March, 1836, were the first scientific degrees ever conferred in Louisiana or the Southwest.

Up to June, 1919, 4936 were graduated from the School of Medicine.

The Tulane School of Medicine is the oldest medical school in the Southwest, the fourth oldest in the South, and the fifteenth to be established in the United States. It has survived many other schools of New Orleans and of the South.

Tulane trains young men to be ready to practice medicine. Research is not neglected as the record of the Faculty in the past and present will show. Chaillé and P. E. Archinard had much to do with the history of yellow fever, and Nott, sometime Professor at the Medical College of Louisiana, first announced the mosquito theory of this disease (1848). Riddell and Carpenter were botanists of note; Warren Stone, Richardson, Logan and Miles were surgeons of more than local repute. James Jones, Frank Hawthorne and S. M. Bemiss were masters in the theory and practice of medicine. More modernly, among the living teachers at Tulane, Matas' genius in surgery, and particularly with aneurisms,

stands out. Bass has made history with his growth of the malaria organism, one among many achievements accomplished. With Johns he has published texts on hookworm and on laboratory technique. Souchon (E.) has created a great Museum of Anatomy and has standardized the solution for preserving specimens in anatomy. Allen has developed large interest in local anesthesia and has published an authoritative text on the subject. Bethea has presented a text on Materia Medica which is standard in many medical schools in this country. Halsey has translated and expanded a text on Therapeutics. Duval and Couret, Gurd and Harris, of his staff have done large experimental work in leprosy and pellagra. Dyer is responsible for the legislation which created the Louisiana Leper Home and he has standardized the treatment for leprosy, so that it is no longer an incurable disease.

Tulane furnished the personnel for the first Base Hospital Unit from the South and Base Hospital No. 24 was in the field before any other base hospital was even organized.

The Faculty of Tulane had in service 59. Of these there were at the time of the Armistice (or promoted since)—

Colonel	1
Lieutenant Colonel	7
Majors	15
Captains	17
First Lieutenants	19

to which must be added those members of the Faculty who served locally with the Red Cross activities or in Board work, which included practically all of the faculty excepting those on active duty with the Army and Navy.

Tulane has received in the 85 years of its existence:

From the State of Louisiana (prior to 1884) about	$ 83,500
Endowments and bequests, about	985,000
With an outstanding bequest yet to mature of	60,000
	$1,128,500

This is represented by real estate and securities totaling approximately:

In College Buildings—	
Richardson Memorial Building with its equipment	$ 180,000
Richardson Chemistry Building	50,000
Richardson Dormitory	40,000
Hutchinson Memorial	280,000
Real Estate set down at cost, about	225,000
	$ 775,000
On securities bearing interest, about	500,000
Making a total of	$1,275,000

The net result is a first grade medical school with a potential Faculty.

In the ten years ending June 1, 1918, the Tulane School of Medicine spent upon equipment and the instruction of its students $400,000 over and above what the students paid in that period.

The Tulane School of Medicine is a member of the Association of American Medical Colleges.

Tulane is classed as an "A" School.

The graduates of Tulane are eligible for the examination of the Royal College of Physicians and Surgeons in London and England.

The Graduate School of Medicine of the Tulane University of Louisiana

First organized in 1888 as the New Orleans Polyclinic, and continued as an independent institution up to 1906. In that year by the action of the Board of Trustees of the University, it became a department of Tulane, consequently it is now over thirty-one years old, while this is the thirteenth year that it has formed a part of the great southern University.

Since its establishment there have been over three thousand physicians in attendance at the Polyclinic, and the sessions, originally of ten weeks duration, have been gradually extended until they are now held during nearly nine months of the year.

The course of instruction is intended, as the name of the school indicates, only for legal practitioners of medicine, and physicians from nearly all States of the Union have attended at different times as well as matriculates from many foreign countries. No degrees are conferred by this school, but a certificate of attendance is awarded for the branches studied, specifying the length of time during which these studies have been followed. The courses are arranged so as to enable the physicians in attendance either to take up a general review in medicine or surgery, or to limit themselves to one branch in which they are particularly interested, thus facilitating those who desire to specialize or limit their practice to a given line.

All instruction is entirely practical and the greater part of it is given at the bedside or in outdoor clinics. In addition to the Hutchinson Memorial in which laboratory and cadaveric work is done, as well as some didactic teaching, the wards and clinics of the Charity Hospital and the Eye, Ear, Nose and Throat Hospital are utilized by members of the Faculty, all of whom are connected with one or other of these well equipped hospitals where material is available to a very large extent. Lectures, clinics and laboratory work take place daily, except Sundays, from early morning until late in the afternoon, and physicians in attendance can utilize their entire time, during many of the hours they may even have their choice between the lectures or clinics of several different professors in various lines.

About thirty of the younger and more progressive physicians of this city act as assistants to the Professors and Lecturers and in that manner increase the advantages to be derived by the matriculates of the school. While the majority of the physicians come from the surrounding States, the number coming from the North and Northwest is steadily increasing as the advantages available here become more generally known, and as it is better realized by doctors living in the cold sections that it is far more pleasant to be here in the winter, and that they can combine recreation with fruitful study in a region which gives them relief from their rigorous climate.

Senior Class in Medicine—Class Organization

OFFICERS

T. S. Love ..... *President*
C. J. Wichser ..... *Vice President*
P. H. Jones, Jr. ..... *Secretary-Treasurer*
J. C. Bruner ..... *Historian*
F. R. Brunot ..... *Prophet*
O. C. Rigby ..... *Poet*
H. A. Folse ..... *Testator*
F. R. Brunot ..... *Editor-in-Chief Year Book*
J. D. Humber ..... *Business Manager Year Book*
T. A. Fears ..... *Sergeant-at-Arms*

COMMITTEES

EXECUTIVE

P. H. Jones
T. S. Love
F. R. Brunot
J. C. Bruner
F. E. LeJeune

INVITATIONS

R. J. Field, Chairman
C. U. Johnson
J. Hawthorne

CAP AND GOWN

F. B. Blackmar, Chairman
E. L. Armstrong
T. A. Fears

IVY DAY

S. Hobson, Jr., Chairman
R. E. Delahoussaye
H. J. French
J. M. Frere
H. R. Unsworth

CLASS NIGHT

F. E. Lejeune, Chairman
J. H. Carter
W. P. Gardiner
J. D. Humber
C. L. Brown

JUNIOR-SENIOR HONOR COMMITTEE

Senior Members

G. G. Woodruff, Chairman
J. C. Bruner
J. D. Gladney
T. S. Love

Junior Members

P. Crutsinger
A. B. Harvey
F. Puckett
W. B. Grayson

ALFRED LEWIS ADAM

New Orleans, La.

Phi Rho Sigma.

"Red' has that "Lean and hungry look" of Cassius; the medical knowledge of Hippocrates; a flow of words and liquid smoothness of delivery that would have turned Cicero green with envy, and above all he has an unmistakable consciousness of those rare qualities of which he so unreservedly admits being possessed. He gladly enlightens the ignorant. Only a perfect realization of future responsibilities could have led him to amass his amazing store of knowledge.

FRED ADAMS

Austin, Texas.

University of Texas, '16-'17; B.S., University of Mississippi, '18; Kappa Psi, Texas Club, Statistics Committee Year Book.

"Chief" has collected enough miscellaneous information from his various colleges to be ranked as one of our liberally educated members. While at "Ole Miss" he was a football player of repute and prominent in athletics generally. During his last two years with us he has done uniformly good work, but his technic in the laboratories, (never the "height of laboratory awkwardness") has been so much above par as to be noticeable. We have an idea that "Chief's" success in the future will be like so much of his work here—above the average.

WILLIAM OSCAR ALLEN

New Orleans, La.

Ph.G., Atlanta School of Pharmacy, '12.

After receiving his first degree in '12, this youth practiced his profession until 1916, but, thirsting for further knowledge, began the study of medicine. The possession of a marked propensity for attending class and answering roll calls on his off days may be mentioned as his one great asset. However, with his unlimited energy he should not fail to reap a big harvest of success.

JOHN ALEXANDER KLEIN BIRCHETT, JR.

Vicksburg, Miss.

B.S., University of Mississippi; Statistics Committee Year Book; Mississippi Club; Delta Tau Delta; Nu Sigma Nu.

"Jew" is not of the Chosen People, as even a casual glance at his likeness would lead one to believe. "Jack" is blessed with such a happy disposition and infectious laugh that unless one knew him well he might never get down to the second ore bearing stratum of his character, which is made up of the hard grit of enduring perseverance. Jack's specialty is Pediatrics, though he intends to live and die a bachelor (?). In spite of a weakness for the fair sex we predict for this pseudo-Hebrew a successful career.

FRANCIS BURTON BLACKMAR

Columbus, Ga.

Secretary Class '16; Secretarial Committee Year Book; Alpha Kappa Kappa; Kappa Alpha.

In "Dilly" true worth is exemplified, and it is all too seldom that we meet a man who shows such constant and zealous attention to duty; Blackmar is a synonym for thoroughness. His attention to details, his orderly, exact and at time verbatim notes, and his unfailing regularity at lectures have been, in a scholastic sense, the outstanding features of his five years with us. In other ways we find him a good friend and companion to everyone —he is an all 'round man, one of our best.

HOMER RAYMOND BLINCOE

Columbus, Kansas.

A.B., and M.Sc., University of Kansas, '15-'16; Instructor Anatomy Tulane, '18; Phi Beta Kappa; Sigma Xi; Phi Chi.

Blincoe brought an enviable record with him from Kansas, and will leave Tulane with another equally as good. After instructing our class in "Tope" for a year he decided that it would be impossible to find a better class to graduate with, so cast his lot with us. All Homer has to do to be sure of success is to keep traveling at his present gait.

EUGENE LAWSON ARMSTRONG

New Orleans, La.

University of Florida, '14-'15; Chi Zeta Chi; Advertisement Committee Year Book.

One of us who has the questionable advantage of going to school in his home town. "Gene" is the salesman of the class; cigars, "ads" for the Year Book, anything, they all look alike to him when it comes to making a sale. Though a home product he is both well known and well liked by the pilgrims to Tulane, and if he will but sell his ability as a practitioner as well as he disposes of ordinary merchandise he is sure to make a success of his venture in medicine.

GEORGE CLARENCE BATTALORA

New Orleans, La.

Chi Zeta Chi; Picture Committee Year Book;

S.O.S., What have we here? We lay no claim to being a split second watch or ultra rapid camera, and "Red" moves too fast for an ordinary description to keep up with him. His ability to write an examination paper while the rest of us are thinking about it is only an example of his speed, but this rapidity in no way detracts from his thoroughness. With his happy disposition and whirlwind methods he should go a long way in the "City that Care Forgot."

TERRY LEE BENNETT

Jonesville, La.

St. Louis University, '15-'16; University of Mississippi, '18; Phi Rho Sigma.

"Nucki," as his friends call him, came to Tulane in his Junior year, from Jonesville, via University of Mississippi. When questioned as to his future he doesn't know where he is going, or why, illustrating thereby the famous line, "He comes from nowhere, going nowhere, and has nothing on his mind." Slow in action and words, he has the endurance which counts in the long run. Whether he hangs his shingle in Jonesville or elsewhere, we can safely say that there resides a good doctor.

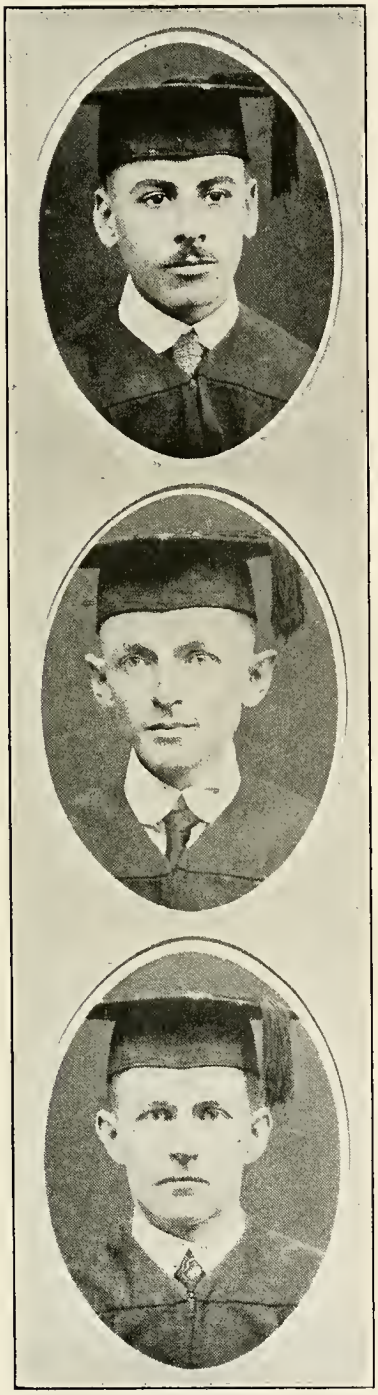

IRWIN JAMES BOULET

New Orleans, La.

Subscription Committee Year Book; Delta Sigma Phi; Kappa Psi.

"Gash" has been with us four years, and has been pounding us in the "ribs" and telling us to "cough" for the last two. One of the sort who always looks on the bright side of things and helps the rest of the world to do the same. Boulet has both brains and good looks, the latter much enhanced by a certain hirsute appendage, and it takes a lot to keep that combination away from the top rungs.

ROBERT LESLIE BOWLIN

Nettleton, Miss.

University of Mississippi, '16-'17; Mississippi Club; Kappa Psi.

We are not sure, but think Bowlin was the man who discovered America, shortly after he had finished coaching Hippocrates for the State Board of Exams. At any rate his works on Digitalis at the Rowland Laboratories will insure him fame. Leslie has a mania for loud ties and pretty girls, but he is a diligent student and has the making of a scientist.

CHARLES LAFAYETTE BROWN

Delia, Texas.

North Texas State Normal College; University of Chicago; Year Book; Texas Club, President; Phi Kappa Sigma; Kappa Psi.

Through two years Brown drifted along in our midst creating scarcely a ripple, but when the storm broke in our Junior year we came to know him as he really is—a born Sergeant. It is said that "Mixed drinks will sink the ship," but in this ex-soldier we have an example of versatility rarely equaled and never surpassed. In class, in the political arena, on the parade ground, Brown is always in the limelight, but we must admit that the calcium ray has often fallen on less deserving men than "Sergeant Brown."

JOSEPH CLYDE BRUNER

Rayne, La.

A.B., University of Louisiana, '15; Honor Committee, '17-'19; Pi Kappa Alpha; Alpha Kappa Kappa; Alpha Omega Alpha; Stars and Bars; Instructor in Anatomy, '16-'18; President Class '18; Historian, '19.

President of the class, and "Top" of Company 12 during the disastrous year of '18-19; he handled a trying situation in a way that won the respect of every man who knew him. Bruner sidestepped one year, serving on "Buddy's" staff as instructor, joining our class in the Sophomore year. Bruner is a convincing speaker, a brilliant student, and a man in every sense of the word.

FELIX REVILLE BRUNOT

Pittsburg, Pa.

Editor in Chief Year Book; Class Prophet, '19; Sigma Alpha Epsilon; Alpha Kappa Kappa; Alpha Omega Alpha; Stars and Bars.

Felix Reville Brunot, better known to his many friends as the "Count," a name that he should be justly proud of, for not only does it designate his birthright, but that all hail him as a "Prince of a Fellow." Felix has been with our class since pre-medical days and his unusual ability coupled with studiousness and sincerity have won the esteem of faculty and student body. This could have been shown in no better way than his election to both honorary societies and his unanimous selection as Editor-in-Chief of our first Medical Annual. Nothing but success could come to such a man and we may here prophecy that the medical world will hear from him both from a practical and scientific standpoint.

JESSE DE WITT BURKHEAD

Opelika, Ala.

University of Alabama, '14; University of Virginia, '15; Alpha Tau Omega; Alabama Club.

Back in the State of Alabama there is a small town patiently awaiting the day when J. DeWitt Burkhead, M.D., or "Burke" alights from the train. With dignified and solemn mein he has gone about his preparation for Medicine. Burke takes life seriously, but will carry back with him a fund of hard-won knowledge to place at the disposal of those who are lucky enough to be among his clientele.

JOHN HARDIN CARTER

Pensacola, Fla.

University of Florida, '15-'16; Organization Committee Year Book; Alpha Tau Omega.

John came to us from the sand-hills and lagoons of the Peninsular State, receiving his preliminary education in the University of Florida. Steady, dependable, sure of purpose, he tackles things as they come, letting nothing worry him, and proving beyond a doubt that common sense and persistence, though less spectacular, are more to be desired than the most brilliant and erratic flashes of genius.

OSCAR THOEDORE CHRISTOFFER

Mart, Texas.

University of Texas, 13-'16; Texas Club; Phi Delta Theta; Kappa Psi.

"Chris" is the gay Lothario of the class. Few are the feminine wishes he cannot gratify, and many are the fluttering hearts that he has stimulated to a symptomatic tachycardia. Whether at Katz's or the Louisiane we can always be sure of finding "Chris" somewhere in the giddy throng. In spite of his multitudinous social obligations he has found enough odd moments to devote to work to enable him to keep well abreast of his fellows.

BROOKS AMEDEE COLOMB

Romeville, La.

Statistics Committee Year Book; Beta Theta Pi; Nu Sigma Nu.

For a good many years we all thought Brooks or "Amps" was just a good-natured, studious, not over-energetic member of the class. Later on his horrible secret came to light, and we discovered that Colomb is one of the Minor Poets. But he has ability in other lines, and even with this handicap we believe he will land on his feet wherever he falls.

JULIUS MEYER DAVIDSON

Greenwood, Miss.

Wit and Humor Committee Year Book; Mississippi Club.

"Laugh and grow fat" Davy has been laughing and growing fatter every day since he came here a Pre-Med. five years ago. He is proficient in tennis, billiards (African) and in the regular course offered to students of medicine. In Davidson this year's class presents to the profession of Northern Mississippi one of their best products, and in the near future we expect to hear that more than the usual casual notice has been taken of the entrance of a new physician among them.

ROY EDWARD DELAHOUSSAYE

Franklin, La.

B.S., Springhill College; Historian, '17; Beta Theta Pi; Phi Rho Sigma.

"Daly" is one of our valued acquisitions from the southern parishes. Throughout the past four years he has pursued his work with considerable attention and care, though, being from Franklin, he has been forced to maintain that city's reputation as the social center of the State with some loss of time from other duties. It is rumored that "Daly" "can whip any man from any land with one foot or either hand," and we feel certain that he will make a name for himself not only as a pugilist but as a doctor when he goes back to Bayou Teche.

NEVIN J. DIEFFENBACH

Tulsa, Oklahoma.

B.S., University of Oklahoma; Phi Chi.

Dieffenbach joined us in the last lap, so we have not had the pleasure of knowing him as intimately as we would like. The little we do know, however, is all good, for, in addition to having a ready and captivating smile he has apparently had no difficulty in adjusting himself to his new surroundings, and reflects no little credit on the Medical Department of the University of Oklahoma.

THADDEUS ALVIN FEARS

Pineland, Texas.

University of Texas, '14-'16; Texas Club; Subscription Committee Year Book; Sergeant at Arms, '17-'20; Chi Zeta Chi; Delta Sigma Phi.

"Texas" had certain aspirations that could not be achieved by riding the plains of his native State. He began his medical career at the University of Texas, where they smoothed over some of the rough spots, and sent him to Tulane in 1916, a promising looking Freshman with plenty of determination and a wonderful knowledge of all games of chance. Fears has been Sergeant at Arms of our class for four years, and it is a credit to his ability to remark that during that time no situation has ever arisen which he could not handle with perfect ease.

RICHARD JENNINGS FIELD

Centreville, Miss.

Mississippi A. and M. University of Mississippi, '16-'18; Mississippi Club; Varsity Football; Sigma Chi; Nu Sigma Nu.

Dick's early striving for the simple life of a farmer soon gave place to higher things, and he left A. and M. to follow the steps of Galen. After two years at "Ole Miss" he came to us. The same courage and skill that made him a star at Mississippi put him in the front rank of football heroes here at Tulane. But Dick is more than an athlete, he is just as good a man in the class-rooms as on the gridiron, and we can think of no higher praise.

SAMUEL EUGENE FIELD

Centreville, Miss.

University of Mississippi, '16-'18; Mississippi Club; Sigma Chi; Nu Sigma Nu.

In a quiet village located in Southern Mississippi, Sam received the fundamentals of his now extensive education. He is wise, having perused the books of learning at "Ole Miss;" he has absorbed what Tulane has to offer in Medicine; he has studied city life and accustomed himself to its diversification. Truly is he a man of the world. His reputation is unassailable, his ideals are high and his friendship to be coveted.

HENRY ARTHUR FOLSE

Klotzville, La.

B.A., Jefferson College, '16; Phi Beta Pi.

If you like puzzles, then look for Klotzville, which is "somewhere in Louisiana," and his home town. While at Jefferson he made such a record that it would take a wheelbarrow to carry the medals he won. He has not only found time to study the Red Book each month, but has kept up with his work as well, since he never gets caught napping. Even though he seems matrimonially inclined we predict great success for him in his chosen profession.

HARRY JOSEPH FRENCH

St. Martinville, La.

Phi Rho Sigma.

French has that rarest of good qualities—Modesty, and his guiding principle is to avoid being conspicuous in any way. He is a worker, however, and is one of the small group who started together as Pre-Meds five years ago. We believe that modesty never hurts a doctor, and expect to see the death rate of St. Martinville go down rapidly after he gets located.

JOHN MARSH FRERE

Franklin, La.

University of Virginia, '14-'16; Honor Committee, '18-'19; Statistics Committee Year Book; Sigma Alpha Epsilon; Phi Chi.

This absent-minded and ever-toiling son of Franklin began his scholastic endeavors at the University of Virginia. After spending two years mingling with the residents of the Old Dominion he decided that he had acquired the necessary polish and entered Tulane in 1916. Marsh is a very prominent follower of Terpsichore and is regularly at the Gym dances, a spectacle of unconfined Jaz-Joy. Marsh is slated to be a good doctor, and the community in which he locates will be very fortunate.

FRANK GALLO

New Orleans, La.

Secretarial Committee of Year Book; Mu Alpha Mu.

With such a name it is obvious that our friend comes from "Italia." This is his fifth year at Tulane, and we can say that there is no harder worker in the class than Gallo. Although he is not married, we take pleasure in announcing that he is the Father of Mu Alpha Mu Medical Fraternity, born about November 5, 1919. His good nature and natural ability to make friends spells for him—Success.

WALTER PETERS GARDINER

New Orleans, La.

B.S., Tulane, '17; Subscription Committee Year Book; Beta Theta Pi; Phi Chi; Alpha Omega Alpha; Stars and Bars.

This lanky Neophyte, after having successfully climbed "over the top" with all the knowledge of the Academic Department, began the study of the art of Aesculapius. His efforts in the latter were marked by his election to the two honorary fraternities in the College of Medicine. On those who are diligent in their work and serious in their attempts, Dame Fortune confers that lasting degree—Success.

EPHRAIM SPENCER GARRETT, JR.

Mount Willing, Ala.

Alabama Club; Phi Rho Sigma.

Spencer, or "Fuller" as he is more commonly known pulled away from the unbroken ranks of the less fortunate, and became a real Benedict, taking advantage of that old "Oslerism," "Marry Early." After settling the major portion of his affection on one, he is still big enough to be a friend to every man in the class. He is a good student, though a trifle reserved.

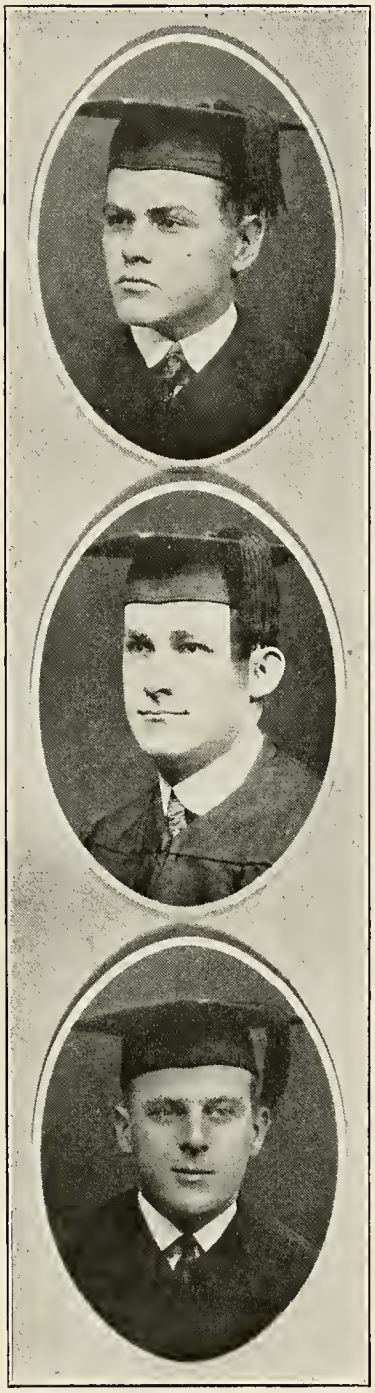

WAYNE GILDER

Linden, Ala.

A.B., Southern University; Alabama Club; Sigma Alpha Epsilon; Alpha Kappa Kappa.

Wayne is abundantly supplied with that variety of sense commonly called "Horse." He is practical to the end of his long and dexterous fingers. His presence in the clinics creates a feeling of confidence among the patients and nothing short of a riot among the nurses. Whether this is due to his winning smile, or whether it is just another "outward and visible sign of an inward and spiritual grace" we cannot definitely say.

JOHN DAVIDSON GLADNEY

Homer, La.

L. S. U.; Honor Committee, '18-'19, '19-'20; Lambda Chi Alpha; Phi Beta Pi.

Gladney is afflicted with a mania for work; he contracted this disease while at L. S. U., and has never fully recovered. In the balmy summer days when the brain-weary Medical student should do nothing more strenuous than sleep, our friend Gladney took up the real estate business and now has extensive business cares; as our old professor of "Things in General" used to say, he is a "glutton for work."

LEWIS MELVIN GOOCH

Paris, Texas.

University of Texas; University of Virginia; Texas Club; Picture Committee Year Book; Phi Kappa Sigma; Phi Rho Sigma.

A handsome Texan who is pleasing to gaze upon and who is endowed by nature with a shock of straw-colored hair which naturally parts in the middle. Not satisfied with being a Medical Student he has joined that great fraternity of married men, who do so much to make a great nation greater. A man who exhibits his qualities is bound to hold throughout life a position in the profession as great as the one he holds in his class.

SAM VINCENT GRANATA

Berwick, La.

Mu Alpha Mu.

Sam has had pugilistic aspirations in addition to his Medical ambitions, and carried off honors more than once during his stay at Tulane. We look for his Medical attainments to make a second Rochester out of Berwick. Sam once said that his main reason for studying medicine was because he wanted something different. We wonder if he has been satisfied.

CARL ELLIS GRANBERRY

Canton, Miss.

B.S., University of Oklahoma, '14; University of Mississippi, '14-'16; Mississippi Club; Phi Rho Sigma.

This neat, quiet and unassuming junior member of the firm of Bowlin & Granberry joined the class in our third or war year, proving the truth of that famous Sherman epigram, "War is Hell." The I. C. Hospital where Granberry is serving as an undergraduate intern is to be congratulated on procuring the services of a man who combines hard work with the other qualities that add so much to the man who is marked for success.

IKE MARION GRAVLEE

Emory, Miss.

University of Mississippi, '16-'18; Mississippi Club; Wit and Humor Committee Year Book; Sigma Chi; Nu Sigma Nu.

"Ike" received his early college training at "Ole Miss" and entered here last year as a Junior Medic., just in time to participate in the pleasures of life at Camp Martin. With his bright face and loyal ways he has become one of the best liked men of the class. A man with his qualities cannot help but become prominent and as a physician his sympathetic nature will manifest itself in a never-ending effort to relieve his suffering brothers.

JULIAN HAWTHORNE

New Orleans, La.

President, '16, Statistics Committee Year Book; Kappa Alpha; Alpha Kappa Kappa.

Julian is a combination of Beau Brummel and Lord Chesterfield. His distinguished appearance and suave manner are irresistible, especially among the ladies. The excellent training in "Squads Right, Hump," which he received at Staunton, was demonstrated on the bloody field at Camp Martin. Any man who can drill a company of his friends and still hold their friendship is bound to succeed.

GUY WILKERSON HEATH

Troy, Ala.

Alabama Club; Kappa Sigma; Kappa Psi.

Guy is one of the few who has traveled the whole long road here at Tulane. He has always been an ardent supporter of the Olive and Blue teams, and in his Freshman year took enough time from the serious business of passing Buddy's anatomy to win the championship belt as a wrestler. Heath is a hard worker, and apparently has secured a "scissors hold" on medicine.

SAMUEL HOBSON, JR.

Brandon, Miss.

Mississippi Club; Picture Committee Year Book; Vice President '18, Phi Kappa Sigma; Chi Zeta Chi.

Sam is another one of our dignified members, but there is no camouflage about Hobson, and his calmness and confidence rest on the firm basis of knowledge. He has been a consistent performer since Pre-Med days, not only in ordinary class work but in all activities connected with the college. Added to an excellent thinking apparatus he has a certain classic beauty of face and form which endears him to all members of the gentler sex.

JAMES MORTIMER HOFFMAN

New Orleans, La.

B.A., St. Aloysius, '15.

Our infant prodigy. He received his first degree at the tender age of fifteen and now will graduate in Medicine while yet hardly more than a babe in arms. Hoffman carries an old head on young shoulders, however, and in the laboratory he makes his elders sit up and take notice, for at the age when most children are playing with a rattle he handles the deadly bacilli with a faultless technic which is the pride and joy of "Malaria Bass."

JAMES ERNEST HOWELL

Roelbeingham, N. C.

B.S., Davidson College, '15; Columbia University, '15-'18; Phi Rho Sigma.

One of the five good men added to our roll in this last year. Howell would have made football history for Tulane had he come here earlier, for he was captain for two years of the best football team in the South—Davidson. Howell is a credit both to Columbia and his first college, and we are glad to claim him.

ISAAC CLIFTON HUGGINS

Waynesboro, Miss.

Secretarial Committee Year Book; Mississippi Club; Phi Kappa Sigma; Kappa Psi.

"Ike" is certainly the neatest little package to be found in these parts. He is the smallest man in the class by several inches, but is a giant in the class-room. While "Ike" is by nature a cheerful and easy-going gentleman, with a sunny disposition, it is only necessary to mention Camp Martin to see the clouds of wrath darken his brow, and hear the thunder of the Gods roll from his throat.

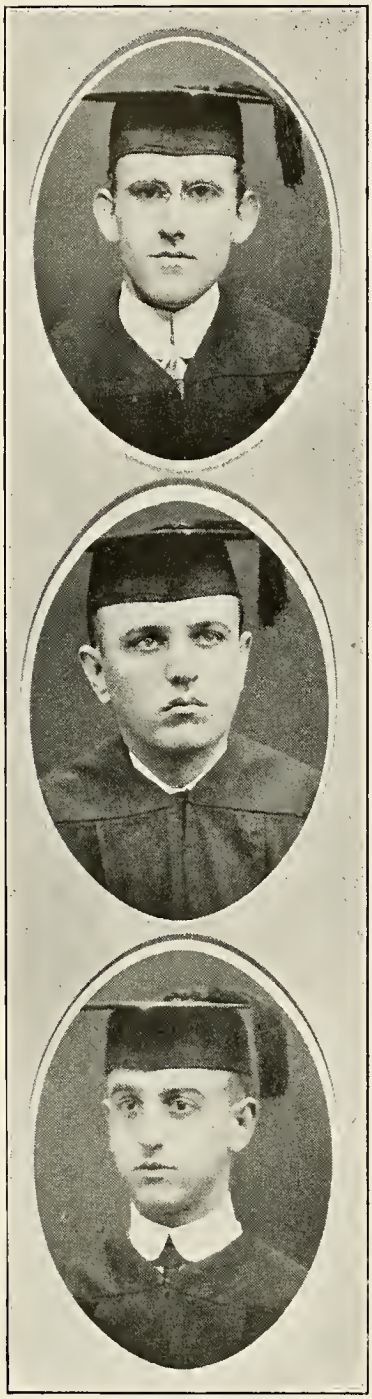

JOHN D. HUMBER

Greenville, N. C.

B.S., Wake Forest College; Yale, '17-'18; Business Manager Year Book; Alpha Kappa Kappa.

Behold, the father of our Year Book and the man responsible for the business success of this first venture of the Medical College in the field of literature. John has had a wide experience in his college training; after graduating at Wake Forest he took his first two years of Medicine at Yale, joining us in his Junior year. Humber is an unusually capable man, good at anything he undertakes, and a natural leader.

SAM JAEGGLI

Moulton, Texas.

University of Texas; Texas Club; Phi Beta Pi.

Though Sam hails from Southwest Texas, he is far from being wild and wooly. Even before he joined the Married Men's Club he was as sedate and circumspect a Texan as one could wish to see, and now of course these traits are accentuated. Due to his name being unpronounceable he has been practically immune from quizes, but has never taken advantage of this and has the reputation of being one of our most diligent students.

FRANCIS LEON JAUBERT

New Orleans, La.

Loyola University; Art Editor Year Book; Phi Rho Sigma.

The most technical man we have. At times it is almost impossible to understand him at all without reference to the text-book. In his capacity of Official Photographer for the class he is frequently seen snap-shotting his victims when they least expect it. He presides at times over the projector in the lecture room and gets more of the slides upside down than either Alfred or "Alvino," or both combined.

CLIFFORD URIAH JOHNSON

Monroe, La.

Wit and Humor Committee Year Book; Chi Zeta Chi; Stars and Bars.

When Johnson was elected to the honorary fraternity, Stars and Bars, in his Senior year, he received exactly what was his due. For the past five years he has been a most indefatiguable student. Does he belong to the Katz Club, or the Green Room Gang? Emphatically not. Yet Johnson C. U. is no book-worm, and is always among those present when anything of a festive nature is in the wind.

CURTIS WHITTEMORE JONES

Little Rock, Ark.

Arkansas Club; Leader Camp Martin Orchestra; College Night Representative, '15; Glee Club, '16; Chi Zeta Chi.

If Jones had lived in Nero's age burning Rome would have enjoyed a duet instead of a solo, for Curtis is an able and ubiquitous violinist. His musical tendencies have not interfered with his practical traits, for he was the first man in the class to see the wisdom of marrying early. Just how Jones manages to keep up his music, a wife, and still rank among the best in the class is a mystery yet to be solved.

PHILIP HAROLD JONES

Baton Rouge, La.

A.B., Louisiana State University, '16; Faculty Statistics Committee Year Book; Secretary and Treasurer '20, Nu Sigma Nu; Stars and Bars; Alpha Omega Alpha.

This silver-tongued sage from L. S. U. has been with us four years. The record "P.H." made at the State University is unsurpassed, his past at Tulane is without reproach, and when he enters upon his life as Rhodes Scholar to Oxford we feel that Louisiana will be well represented in the halls of learning in England, and that he will not only be a credit to his Alma Mater but an unquestionable asset to the medical profession.

THEO. AUGUST JUNG, JR.

New Orleans, La.

B.A., Loyola, '16; Stars and Bars.

After Jung completed his academic course at the Jesuits' University he jumped the fence and started Medicine with us as a Freshman. During the four years he has been with us we have never heard him say a word outside the line of duty, but all this while he surely has been "sawing wood" and the end of his Senior year saw him elected a member of the Stars and Bars.

DOUGLAS LEDBETTER KERLIN

Homer, La.

Historian, '18; Phi Kappa Sigma; Chi Zeta Chi.

Not a shark, but the kind of man the professors call a good student. Kerlin is not a man of one idea only, however, and occasionally lets the lighter phases of existence lure him away from the bulky tomes which usurp the major portion of his time.

JOHN MOORE KITTRELL

Laurel, Miss.

Washington and Lee, '14-'15; University of Mississippi, '15-'18; Mississippi Club; Sigma Alpha Epsilon.

John spends half his time in Biloxi, a quarter at the Southern Depot, and the rest attending lectures. He is the best posted man on train schedules and Public Health work in the class, and is accounted the most handsome of our embryo doctors. In some mysterious manner he finds the time to do enough work to stand very near the top of his class, and we have every reason to expect great things of this big, capable Mississippian.

FRANCIS ERNEST LEJEUNE

Thibodaux, La.

B.S., Jefferson, '14; Picture Committee Year Book; Beta Theta Pi; Phi Chi.

Emile August Pere Numa Fustin Bobilo Leonce McDuff Bossard DeGrima Pollicarp LeJeune, Duke de Thibodeaux, joined us after two unsuccessful attempts to make an engineer of himself. His physical beauty and winning ways have endeared him to the hearts of womenkind, and in spite of these natural accomplishments he has come through with a level head and studious mind. The engineers loss has certainly been our gain in this case.

EDWIN HARPER LINFIELD

Biloxi, Miss.

Varsity Football, '17-'19; Captain, '19; Honor Committee, '18; President Y. M. C. A., Davidson College, '14-'16; Beta Theta Pi; Nu Sigma Nu.

"Tobias" is a person that Biloxi might well be proud of, for it is not every man who is a combination of ladies' delight, football hero and Medical student, and can yet hold to certain ideals which characterize the man wherever he is. His smile and good nature will go a long way in helping him cope with the many problems of the Medical Profession.

LOUIS BERNARD LONG

Appalachacola, Fla.

B.A., Mount St. Mary, '16; Phi Beta Pi.

The little city of Appalachacola in the land of the Everglades, gave him birth, but truly the Muses reared him. Louis is the kind of man who will always be happy no matter under what circumstances you place him. However, we are sure his artistic temperament will in no way be to his disadvantage, but rather work to a fuller appreciation of the woes and plaints of his future numerous patients.

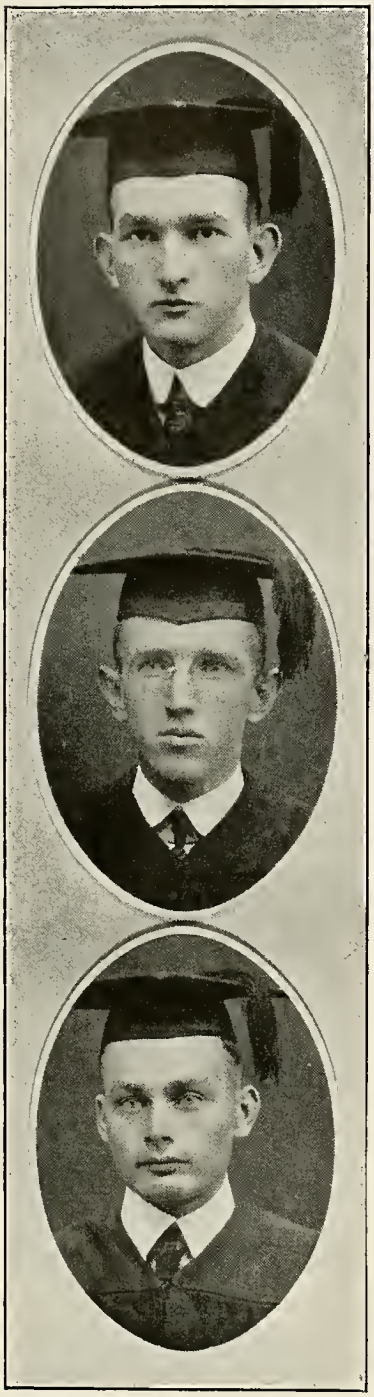

THOMAS STAFFORD LOVE

Dallas, Texas.

University of Texas, '14-'16; Washington University, '16-'17; President '20, Honor Committee, '20; Student Council; Texas Club; Beta Theta Pi; Phi Beta Pi.

A son of the Golden West, and of the type one expects to meet from "God's Country;" straightforward, fearless, energetic, generous to a fault. In Stafford the Class of 1920 elected to their biggest office their biggest man. Wherever he goes he will carry with him the best wishes of the entire class, and we feel confident that he is destined to become a shining light in modern medicine.

HOSEA WEBSTER MCADOO

Texarkana, Ark.

Advertisement Committee Year Book; Arkansas Club; Alpha Kappa Kappa.

"Mac" has the seeds of Bolshevism in his soul, for in a political way, everything that is, is wrong. For a time we all though he was going to make a sepcialty of Minor Surgery, but when last questioned in regard to this he refused to speak for publication. He is a hard worker, not afraid to fight for his convictions, and we all wish him the best of luck when he goes back to the hog-haunted wilds of his native State.

DON S. MARSALIS

Ruston, La.

Track Team; Delta Sigma Phi; Kappa Psi.

It is with wonderful facility that the smooth and unceasing flow of the "Bull" artist falls from "The Greek's" lips. His persistent encounters with the Goddess of Chance and his surpassing knowledge of the technicalities of the art has done much to further his prominence. As osteologist or pole vaulter, "Greek" yields the palm to no man.

MARTIN OWEN MILLER

Grand Chenier, La.

Vanderbilt University, '14-'15; Delta Sigma Phi; Chi Zeta Chi.

Miller comes from Cameron Parish, where life pursues the even tenor of its way, unruffled by the locomotive, telephone or other modern aids to nature; where calmness and a belief that the future will take care of itself is so impressed that it becomes second nature among the inhabitants. Miller drifts along as smoothly as one of his native bayous, and as steadily.

JOHN MORGAN MOORE

Bartlette, Texas.

Texas Club; Phi Rho Sigma.

Moore joined us in our Sophomore year, but as far as we know he has never committed any crime since. He attends classes, has very little to say in the "Mass Meetings" held between times and retains the right to pass everything without apparently making any great effort, at least we have never heard his voice lifted to high Heaven in the groan chorus so regularly heard from during the "cramming season."

ALBERT REYNAULD MORGAN

Crowley, La.

A.B., L. S. U., '16; Advertisement Committee Year Book; Lambda Chi Alpha; Phi Beta Pi.

During the course in Medicine he has not only taken the prescribed courses but has very diligently and capably looked into all the principles and practices of nurses. Morgan is wholehearted and genial and is without doubt one of the most popular men in the class. We feel assured that with these traits together with his marked natural ability, there is no cause for worry regarding his future.

SAMUEL OLIPHANT MOSELEY

Monroeville, Ala.

A.B., Furman University, '16; University of Mississippi, '16-'18.

Though born a Tar Heel, "Cuban" has spent most of his life in the island from which he derives his name. For the past two years he has done much to relieve the tedium of lectures by covering the blackboards with drawings of laughable incidents and persons, including the faculty. To him the Year Book owes the major part of its cartoons, and the interest and activity he has shown in connection with this work accounts in a large measure for whatever success it may have achieved.

OLIN WINN MOSS

Lake Charles, La.

Vanderbilt University, '10; Honor Committee, '16-'19; Faculty Statistics Committee Year Book; President, '17; Historian, '16; Sigma Alpha Epsilon; Stars and Bars; Alpha Omega Alpha.

Olin is one of the Old Guard. His is an enviable record, and one based on more than his two most notable external characteristics—sartorial perfection and blondness. Moss is our most reserved and dignified member. The end of his Junior year saw him crowned with laurels for scholarship, and that he will leave Tulane as a doctor, to win laurels in a broader field, is beyond question.

HILAIRE D. OGDEN, JR.

New Orleans, La.

Advertisement Committee Year Book; Kappa Sigma; Chi Zeta Chi.

We were all afraid that marriage would change "Red," and we wanted him just as he was. "Red" is the only man in the class who can stand against Adam in an argument. This brilliant and loquatious product of Warren Easton is without the shadow of a doubt one of the brightest stars in that glittering constellation—the Class of 1920.

JULES BRUNET RATEAU

Ponchatoula, La.

Chi Zeta Chi; Stars and Bars; Alpha Omega Alpha.

"It is the constant dripping that wears away the stone," and the rocky heights of medical lore are not unattainable to those who have both faith and works. "Rat" is the kind of man who succeeds at anything he attempts, for he puts his whole soul into his work. Horatio Alger, Jr., will pardon us if we say, "He is Bound to Rise."

OWEN COMPTON RIGBY

Beach, Miss.

Organization Committee Year Book; President Mississippi Club; Class Poet, '20; Phi Rho Sigma.

Owen Compton began his search for a Medical education at the University of Mississippi, and did not give us a chance to know him until the Junior year. Since he has been with us we have found him to be a steady and hard worker in the class-rooms and clinics. He is not exactly what we would call a "man about town," but in his own bucolic way manages to put up a very fair imitation of a politician. Rigby is one of those who will most surely "get there" and deserves to.

LAUCHLIN MCKINNON ROZIER

Opp, Ala.

A.B., University of Alabama; Statistics Committee Year Book; Alabama Club; Kappa Sigma; Kappa Psi.

A canny Scott, with all the good qualities and none of the bad ones of his Highland ancestors. During the past four years our sandy-haired class-mate has peered through his high power spectacles to such good purpose that he will graduate close to the top, and we all congratulate him, for he has never been too busy with his own affairs to refuse to play the Good Samaritan to his less fortunate friends.

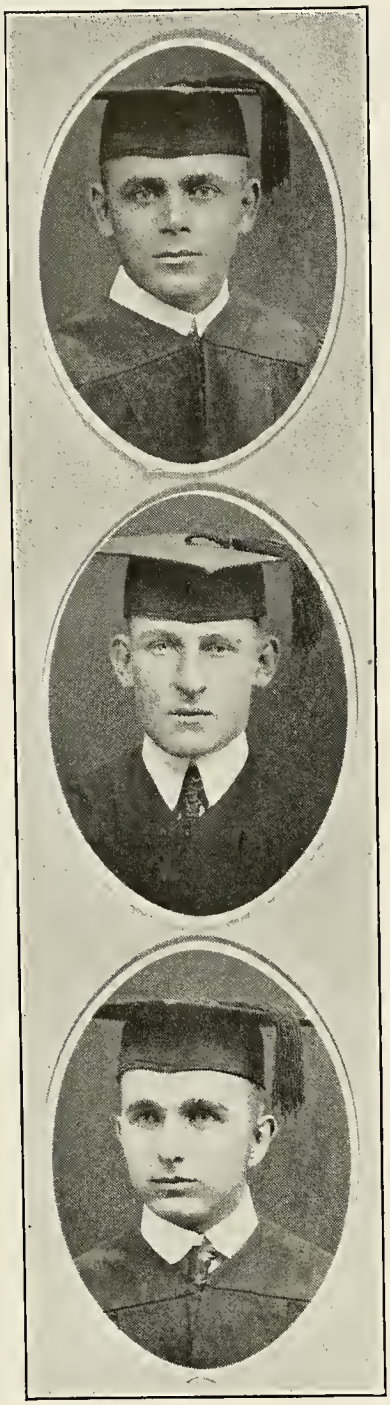

FRANK SAVOY

Eunice, La.

Louisiana State University; Phi Beta Pi.

Frank is a sturdy son of South Louisiana who is emphatic in his beliefs, and exceptionally well qualified when it comes to maintaining them. His actions are decided, his application marked, and his movements swift, as more than one can testify. "Savy" was the pride of the Navy and still has tales to tell of his experiences on the "Boundless Blue" (Algiers Naval Station).

THOMAS PLOWMAN SPARKS

Jackson, Miss.

Millsaps College, '13-'16; University of Mississippi, '16-'18; Mississippi Club; Picture Committee Year Book; Kappa Alpha, Nu Sigma Nu.

In the summer months "Tommy" has spent most of the time very profitably doing public health service among the denizens of the Delta, and if he wished, we are sure he would have no difficulty landing safely on those political coat-tails flapping about in Jackson. He has a bearing of frankness, an air of deliberation and an attitude of studied calm that will go far in helping him become one of our number known to fame.

HOLLIS ANSIL STAFFORD

Bogalusa, La.

University of Tennessee; Phi Rho Sigma.

This distinguished son of a distinguished family began early in life to develope a craving for knowledge. For the past five years he has done nothing other than pursue his task of absorbing all that lies between the covers of unnumbered volumes. His perseverance and dignity have won for him both our confidence and esteem.

JAMES HOOPER STILES

Annona, Texas.

Texas Club; Phi Delta Theta; Kappa Psi.

"Piggy" started off as a wild Freshman, but after a short time tamed down into a regular Medical Student. No doubt the sleepy little village of Annona out in the desert wastes of the Lone Star State will be eager to recognize its son when he returns a finished M.D., with the air of aplomb and "Savoir faire." that is so characteristic of "Piggy."

JAMES LESLIE TAYLOR

Mobile, Ala.

Wit and Humor Committee Year Book, Alabama Club; Ship Builders' Union; Beta Theta Pi; Phi Chi.

James Leslie, known to an admiring circle of friends and acquaintances as "Shag," started his early educational efforts at Mobile's West Point. He has been so successful in his efforts since that time that he is now about to step out into the world as a full-fledged Doctor. With his extremely pleasing and agreeable personality, and his, if possible, even more prepossessing appearance, the limit of his success will be marked only by the extent of the field he chooses.

EUGENE DAVIS THORPE

DeFuniak Springs, Fla.

A.B., Southern University; Kappa Alpha; Phi Chi.

A man of few words and large actions. As far as his personal appearance goes he could readily be mistaken for a Deacon or a Judge, but in this case looks are surely deceiving, for "Gene" is a regular fellow in every way. He has been known to attend classes, but has never let this thing become a habit or permitted it to interfere with the serious things of life. Whether he selects the turpentine forests of Florida or decides to cast his lot in some less dreary section, we do not doubt that he will come in winner, lengths ahead of his field.

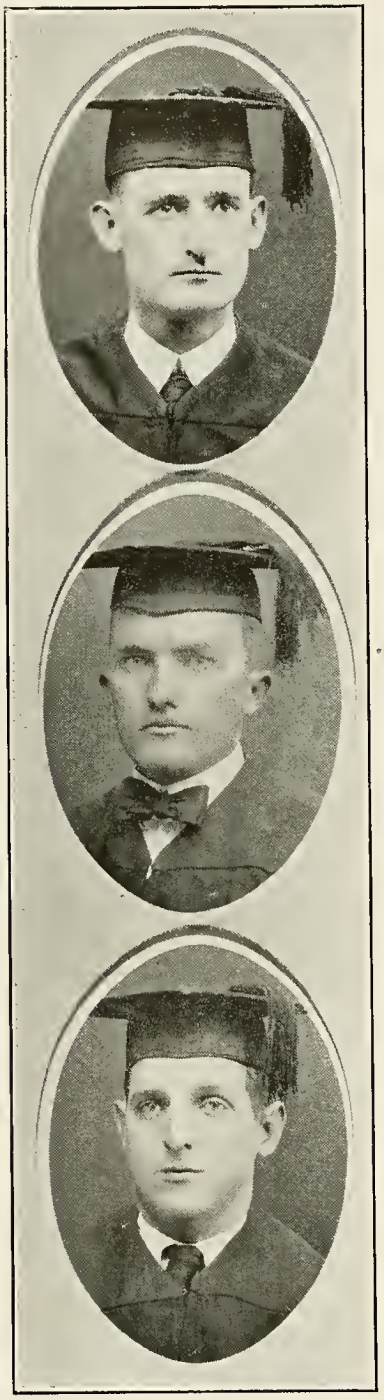

ALFRED DENT TISDALE

Ellisville, Miss.

B.S., University of Mississippi, '18; Secretarial Committee Year Book; Chi Zeta Chi; Mississippi Club.

Tisdale joined us in the Junior year. To hear "Tis" on the subject of Physical Diagnosis is better than reading Cabot, but it is in Pediatrics that he really shines; here the youthful patients of the Free Clinic bring him bouquets each morning as a tribute of his skill and care. We have heard rumors that Tisdale has another specialty, but we only know positively that the class of '20 is proud to claim this attenuated Mississippian.

EARL B. TURNAGE

New Hebron, Miss.

Mississippi College, '09-'11; Millsaps College, '11-'12; Mississippi Club.

Another of our last-lap additions. The only possible complaint we have to make of Turnage is that he failed to join us earlier in the game.

HERBERT RANDOLPH UNSWORTH

New Orleans, La.

Subscription Committee Year Book; Phi Chi; Phi Delta Theta.

We thought Randolph would have joined the ranks of the Benedicts long before this, but he has managed to devote his attention to the "Jealous Mistress." We are, however, making no predictions as to his actions in the near future. In any event it is a safe bet that he will follow in the footsteps of his father and rank among the best of New Orleans' medical men.

WILLIAM ALFRED WAGNER

New Orleans, La.

Phi Rho Sigma.

Better known as "Wee Willie," the name being applicable only to his size physically, as he has shown himself to be the mental equal of any man in the class. He is a good running mate for the two "Reds" and will argue indefinitely on a point or will recite word for word the text-books view on any subject. We only hope he can put into practice even a fraction of his book knowledge of medicine.

CHARLES ROSCOE WALTON

Benton, Ark.

University of Arkansas, '15-'19; Kappa Alpha; Arkansas Club; Phi Chi.

Walton joined us in our Senior year after three strenuous sessions at the University of Arkansas. Although he may be considered more or less a stranger in our midst, his quiet, easy going manner has won him a place among the men of '20. The son of a doctor and having a natural bent for the profession, we believe ourselves safe in saying that he will be a credit both to Arkansas and Tulane.

MAURICE S. WHITESIDE

Anniston, Ala.

Presbyterian College, '14-'16; Sigma Nu; Phi Chi.

Maurice has very little to say for himself or anything else. If you did not know him you might think he was a pessimist, but this would be an entirely false impression, for the gloom that enwraps this favorite son of Anniston is not due to misanthropy but to love, and it only requires a letter from the North to dispell the clouds. In spite of this serious heart lesion Whiteside is one of the hard and consistent workers of the class, whose efforts are certain to carry him a long way forward.

BRYAN WATKINS WHITFIELD

Demopolis, Ala.

B.S., Auburn; Assistant in Chemistry, '17-'18; Alabama Club; Kappa Psi; Stars and Bars.

"Whit" hails from the famous "Black Belt" known for its fighting cocks and fertile soil. In medicine he has upheld the traditions of his section, for he is a hard fighter and has a well-tilled and fertile mind in which to sow the knowledge gleaned from books. For the past year "Whit" has been serving as intern at Presbyterian Hospital, going to school at the same time and doing justice to both tasks. Whitfield is characteristically in a hurry, and no doubt will be among the first of us to "arrive."

CLARENCE JOHN WICHSER

New Orleans, La.

B.S., College of the Immaculate Conception, '09; Secretary and Treasurer, '18; Vice President, '20; Advertisement Committee Year Book, Ph.G., N. O. C. P., '13; Phi Rho Sigma.

As well as having several degrees already to his credit, Wichser also has the distinction of being the father of three robust children. In our Sophomore year, due to the fact that he was familiar with the smell, taste and color of drugs, he was made instructor in Pharmacology. As a result of his activity and ability Wichser has been a consistent and able office-holder.

MILTON WYATT WILLIAMSON

Bremen, Ga.

University of Georgia; Emory University; Secretarial Committee Year Book; Phi Rho Sigma.

Williamson came to us fresh from the A. E. F., bringing with him an extensive medical knowledge and a fund of experience. He is the sort of man we regret failed to see the true light earlier.

FRANK CUNNINGHAM WILSON

Birmingham, Ala.

B.S., V.M.I., '12; Alabama Club; Phi Chi; Sigma Alpha Epsilon; Stars and Bars.

Frank graduated from V. M. I. and was certainly one of the civilest engineers they ever produced. But he never practiced his profession, giving it up in favor of a position as President of one of Birmingham's largest banking institutions. Even this was too narrow a field, so Frank brought his smile to Tulane and turned his attention to medicine. That he has succeeded here is no surprise to Frank or anyone else, for as he often quotes "you cannot keep a good man down."

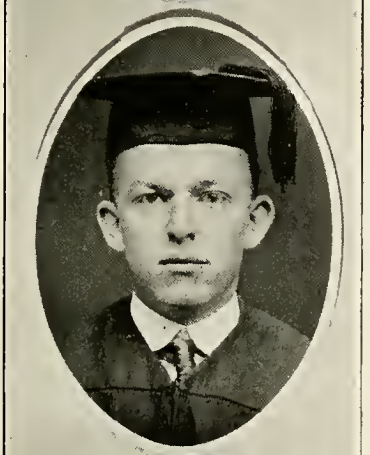

GERALD GINNESS WOODRUFF

Anniston, Ala.

A.B., University of Alabama, '16; Honor Committee, '17-'20; Faculty Statistics Committee Year Book; Alabama Club; Phi Chi; Alpha Tau Omega.

Nobody ever knew what the "G. G." stood for, but every man in the class knows "Fuzzy." Generous, cheerful, warm-hearted, always ready to help, "Fuzzy" is one of our best. Although he devotes half of his energy to answering telephone calls from the victims of his charms, he has enough left to enable him to overcome all the impediments in the way of a seeker after knowledge. Wherever Woodruff goes we can guarantee his happiness; he carries it with him.

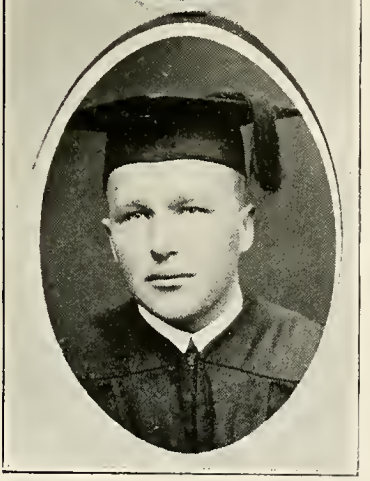

SAM BEE WOODWARD

Oxford, Miss.

B.S., University of Mississippi; Mississippi Club; Phi Rho Sigma.

The "Irishman" joined us in the third year after two sessions in medicine at "Ole Miss." Sam is as big in heart as he is in body, and has a pleasant word for everyone, particularly the ladies. Woodward has surely kissed the Blarney Stone and will go back to Mississippi carrying the best wishes of the entire class.

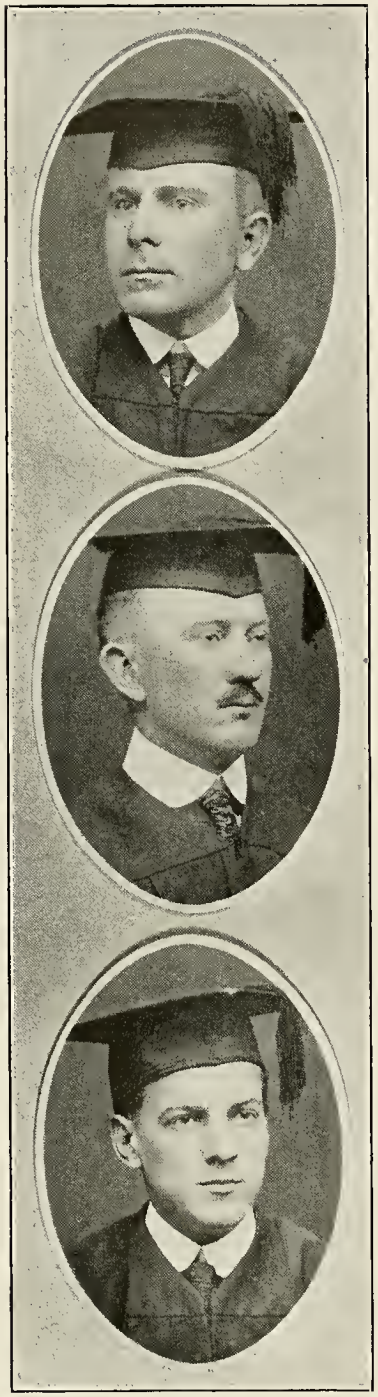

ROY WILLIAM WRIGHT

Winnfield, La.

Louisiana State University, '15-'16; Senior Statistics Committee Year Book; Honor Committee, '18; Alpha Kappa Kappa; Kappa Alpha.

"Pop" long since gave up the idea that "Herpicide would save it" and accepts with characteristic philosophy the loss of his crowning glory. Wright is one of the most popular men in the class, and in the clinics where there is a constant demand for Dr. Wright. We believe that his genial, friendly manner will share an equal victory with his prescriptions.

MARION NICHOLAS YORK

Nashville, Ark.

University of Arkansas; Arkansas Club, President; Phi Chi.

York's passionate devotion to his native State and his red whiskers are the predominant features of his short stay among us. He is, however, a hard worker, and we expect to hear more of him in the near future.

EDWIN LIONEL JOSEPH ZANDER

New Orleans, La.

Assistant in Physiology and Chemistry, '17-'18; Secretarial Committee Year Book; Chi Zeta Chi.

Zander has the good fortune to be the last man on the roll, and consequently has very little to worry him on quiz days. He was one of "Daddy Metz's" assistants but managed to survive the ordeal and join our class, much to our advantage. "The first shall be last, and the last shall be first," and we believe Zander will be far up on the list of good doctors in the Crescent City.

Senior Medical Class History

The path of the modern Medical Student is by no means one strewn with roses. The journey is a long one and in the way are numerous hills, rugged, steep and high, which must be climbed; many obstacles which must be overcome before progress can be made.

Four years ago the Class of 1920 became a definite, organized unit, composed of individuals from various sections of our great country, all of whom flocked to this mighty center of Medical Learning seeking the knowledge which would enable them to live lives of service in accordance with the Oath of Hippocrates.

The opening scene found the anxious, determined group gathered around the office of the Dean, who carefully scrutinized our entrance credits, and having found them satisfactory, pronounced us members of the most insignificant corps of human beings that ever inhabited the earth, viz: "Freshmen Medical Students."

We were then hurled into the Laboratory of Gross Anatomy, where we were introduced to the remains of those poor unfortunates who had fallen by the wayside and given up the ghost for one reason or another, and as it was too late to administer aid to them it became our task to thoroughly familiarize ourselves with the minutest detailed structure of their physical make-up, in order that we might thus be enabled to more accurately locate diseased parts and to render relief to the sick and suffering in later years. This required scores of agonizing hours spent in the tedious technique of dissection, for we were expected to trace nerve filaments, blood capillaries, muscle fibers, lymphatics, etc., from their origin to their termination, even after they had become ultramicroscopic. This we earnestly endeavored to do to the best of our mediocre ability inspired with hope, energy and enthusiasm by daily quizzes which we seldom succeeded in passing.

Next we were honored by an address from our Professor of Anatomy, who after carefully examining our countenances reminded us of the great demand for labor in the corn and cotton fields, barnyards and barber shops. But Dr. Hardesty is an excellent teacher and has at all times a helping hand to extend to the beginner in Medicine whose intentions are sincere. Under his able guidance we were thoroughly drilled in the minute microscopic structure of the human organism, and we soon learned what a wonderful piece of mechanism man represented, far more beautiful in construction than the blending of the most delicate rays of a setting sun.

We then swarmed into the Laboratory of Chemistry, where we enjoyed the privilege of personal association with our good friend and teacher—Prof. Metz, who familiarized us with various chemicals, their properties, compounds and reactions, the changing of water into wine and vice versa, etc. So often we were impressed with his words, "Chappies, use your God-given gift of reason, power of observation and discernment so that he who runs may read."

Eight fleeting months soon hurried by and we found ourselves entrenched for the most terrible wage of warfare that ever Faculty launched against Student—the tasks of the Sophomore Year.

Bravely we marched into the engagement timing our steps and tuning our voices to standard selections from the Organ of Corti (accompaniment by Spinal Cords), keeping pace with the most rapid beating of the Ear Drum. Fiercely we charged into the Laboratory of Physiology, where we were greeted by loathsome reptiles, fowls, dogs and other forms of animal life; but armed with ether, gas masks, knives, saws, scissors, hemostats and forceps we successfully ravaged these less fierce and more unfortunate individuals, and relieved them of their hearts whose final beats were recorded on cardiographs.

Then we dashed ourselves against all the Micro-organisms that the Department of Bacteriology had in captivity, and having gained immunity to these, we sought to decipher the various pathologic lesions that these mischievous little beings inflicted upon man.

Next the cyclone swept us into the Laboratory of Physiological Chemistry, where hurry, confusion and tracing of crumbs of bread and bits of meat from the oral cavity to their formation of the most beautiful black hair and charming brown eyes were the crowning features of the course. And so the battle raged on from daylight till dark, day after day. Then at night our recreation periods were spent in dancing on the Floor of the Fourth Ventricle (Music by the Ilio-Tibial Band) chasing nerve impulses in and out of the Foramen of Magendie and the Aqueductus Cerebrii, moonlight picnics and motor boat trips along the Central Canal, slumber parties on the Hippocampal Gyrus, and at bedtime taking the Internal Capsule, facilitating deglutition by the secretion of the Pacchionian Bodies. As months rolled by we became sufficiently trained in this type of warfare to assume the obligations of the third degree.

The opening of this stage of the game found us wearing the regulation Khaki Uniform, busily engaged in building cinder roads, digging ditches, peeling potatoes, scrambling eggs, washing dishes and all the other duties of the rest of the Soldiers in the U. S. Army. For more than two months the bloody Battle of Camp Martin, that great Decisive Battle of the recent World War, the tragic scenes of which shall never fade from our memories, raged without an intermission. But in the midst of all this turmoil never once did our midnight oil cease to burn, never did our honest intention to become worthy to serve the sick lose its prime. Onward we marched shouldering two tremendous burdens. On the one hand, that of our bit in defeating the forces of the Kaiser; on the other hand, that of mastering the third stage of our chosen Profession. Here for the first time did we come in contact with sick and suffering humanity. Only then did we begin to realize what our duties in life would be. Our hearts began to grow big and tender for the sick and helpless just as a mother's heart does for her babe. We began to have a deeper insight into the nobleness of our Great Profession, and to develop unlimited respect for its worthy mission. With the coming of the new year peace had returned to the world and our undivided attention was given to the interest of our Medical work. Daily in the wards, clinics and lecture rooms we enjoyed personal contact with, and instruction from, some of the most eminent members of the Profession today. We were introduced to every imaginable type of disease, thoroughly drilled in their symptoms, course, diagnosis, treatment and prog-

nosis, saw these actually demonstrated in the wards and were invited to read all the literature that has been published on these diseases since the days of Hippocrates—(450 B. C.). But the work was so thoroughly fascinating and so intensely interesting that we eagerly devoured all phases of it.

But when our noted Professor of Surgery would step into the operating room and find there, with outstretched arms pleading for help, some poor unfortunate individual whose acoustic organs were already tuned to enjoy the music of the next world and with a masterly sweep of a keen-edged knife followed by the clicking of hemostats, would excise the faulty part with a demonstration of Modern Surgical Technique to the degree of perfection, and in a short time the patient be enjoying perfect health, as if healed by a magician waving his wand, then we realize that the road we must still travel was a long one and that we had scarcely started on the journey.

A few short months soon passed, all too quickly, and the curtain was up for the last act of our Medical Melodrama. We have fought our way from the very bottom. At last we have reached the point where we can look just ahead and see glistening into our faces that enthusiastically coveted goal. But the privileges enjoyed during the Senior Year, the excellent instruction received from all the Departments, repays us many times for the bitter sacrifices that have been undergone in an attempt to qualify for the last act.

As an organized unit the Class of Nineteen Hundred and Twenty shall soon cease to exist. Its individual members will scatter over various parts of the globe to assume the responsibilities of their life's work. But before leaving this grand old Institution, which we hope to be able soon to proudly call our Alma Mater, we wish to express our heartfelt thanks and extreme gratitude to each and every member of our splendid Faculty, both individually and collectively, for the untiring efforts that they have put forth in our behalf, for the many acts of kindness and courtesy that they have extended to us, for their earnest endeavor to impart to us the fundamental principles of the profession, for the excellent training they have given us and for the many sacrifices they have undergone for us. We shall always point to them with pride as our teachers. May our lives and practices be so guided that they may know that their earnest efforts in our behalf were not in vain. May success, happiness and prosperity be the lot of every individual member of the class, may the close bonds of friendship that have bound us so intimately together for the past four years never fade dim in our memories, and may each and every one of us so conduct himself in later life that he will reflect honor and credit upon his Alma Mater and that excellent corps of Doctors of Medicine comprising her teaching staff, and in the end, having lived useful, honorable lives, lives of service for the sake of humanity, be happily prepared for the summons of the Great Physician.

"HISTORIAN."

The Last Will and Testament of the Class of 1920

We, the Class of Nineteen Hundred and Twenty, having plumed our wings for flight preparatory to our departure from this sphere, and being in possession of more or less sound mind, memory and intelligence, do make, declare, and publish this, our LAST WILL AND TESTAMENT, hereby revoking and making null and void any and all other Wills made by us at any time heretofore.

FIRST—Do we enjoin and request that the last sacred rites of our funeral services be conducted by our good and patient friends and well-wishers, the Faculty, with all the dignity, pomp and ceremony they may deem our station in the College scale to have merited.

As to such estate it has pleased the Fates and our own tireless energy, zeal and perseverance to give us, do we dispose of as follows, to-wit:

ITEM: To the College, their heirs and assigns forever, we do give and bequeath from our vast storehouse all the startling information and discoveries made by our most brilliant members in the course of our diligent and ceaseless search after knowledge.

ITEM: To our beloved Faculty do we give and bequeath respite from our numerous and imploring petitions. No more will they be pained to refuse our humble wishes, nor with ill-concealed emotion to thwart our fondest hopes.

ITEM: To the Class of 1921 we do bequeath the following most sacred of our possessions, enjoining that they be most reverently used and cared for:

FIRST—Senior Dignity, which they have so long striven to emulate. We realize that this will entail a severe strain on the nerves and muscles of these youthful aspirants, however, we do entrust it to them with the sincere hope that they may attain the proper dignity and poise and still keep their heads within the confines of their hats.

SECOND—Senior Privileges, which they so early threaten to assume. No longer will they be forced to sit miles high in the Amphitheatre and gaze upon the proud bald occiputs of their elders.

ITEM: To the Sophomores do we give the distinguished honor of becoming "Downtown Men." With the new duties of course go privileges also, as for instance, the special though somewhat questionable compliment of being addressed by Alfred, Landladies and others, as "Doctor."

ITEM: To the Freshman we would give and bequeath the following:

FIRST—Our most heartfelt congratulation on their emergence from that protozoal stage of their existence in which they did live, eat, sleep and dream naught but "origin and insertion," and did reek with the ethereal odor of those who nobly gave themselves to "Science."

SECOND—An appeal to their keen sense of humor that they may understand at last what has been puzzling them for nearly a year; in their Sophomoric stage they must turn back and view the first year men beneath them (for there will be men beneath them), and see themselves as they have appeared to us.

All the rest and residue of our property whatsoever and wheresoever it may be, we bequeath to our Dean for his use and benefit solely, to be disposed of as he sees fit, and in addition we hereby constitute and appoint said Dean sole executor of this our Last Will and Testament.

In witness whereof we, the Class of Nineteen Hundred and Twenty, testators, have to this Last Will and Testament set our hand and seal, this Ninth Day of June, in the year of our Lord, One Thousand Nine Hundred and Twenty.

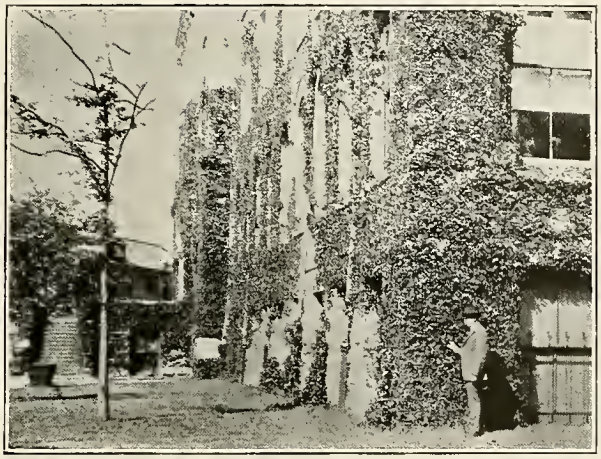

The Ivy

To day we come together
To observe a custom old,
The planting of the ivy,—
How many times it 's told;
We've worked through many an hour,
Waited patiently and long
To plant this little token
That grows so slow and strong.
The tiny tendrils climb and climb
The branches grow and grow,
It covers soon the whole gray wall
With lovely foliage,—so
'Tis thus we stand at morning
On life's eventful day
With but a sprig of promise
To cheer us on our way;
Yet like the ivy may we grow
Steadily on and up
Until we reach the summit,
And drink from wisdom's cup.
And when standing on that hilltop
Looking backward to this hour
The planting of the ivy green
Will still be source of power.

Owen Compton Rigby.

Senior Snapshots

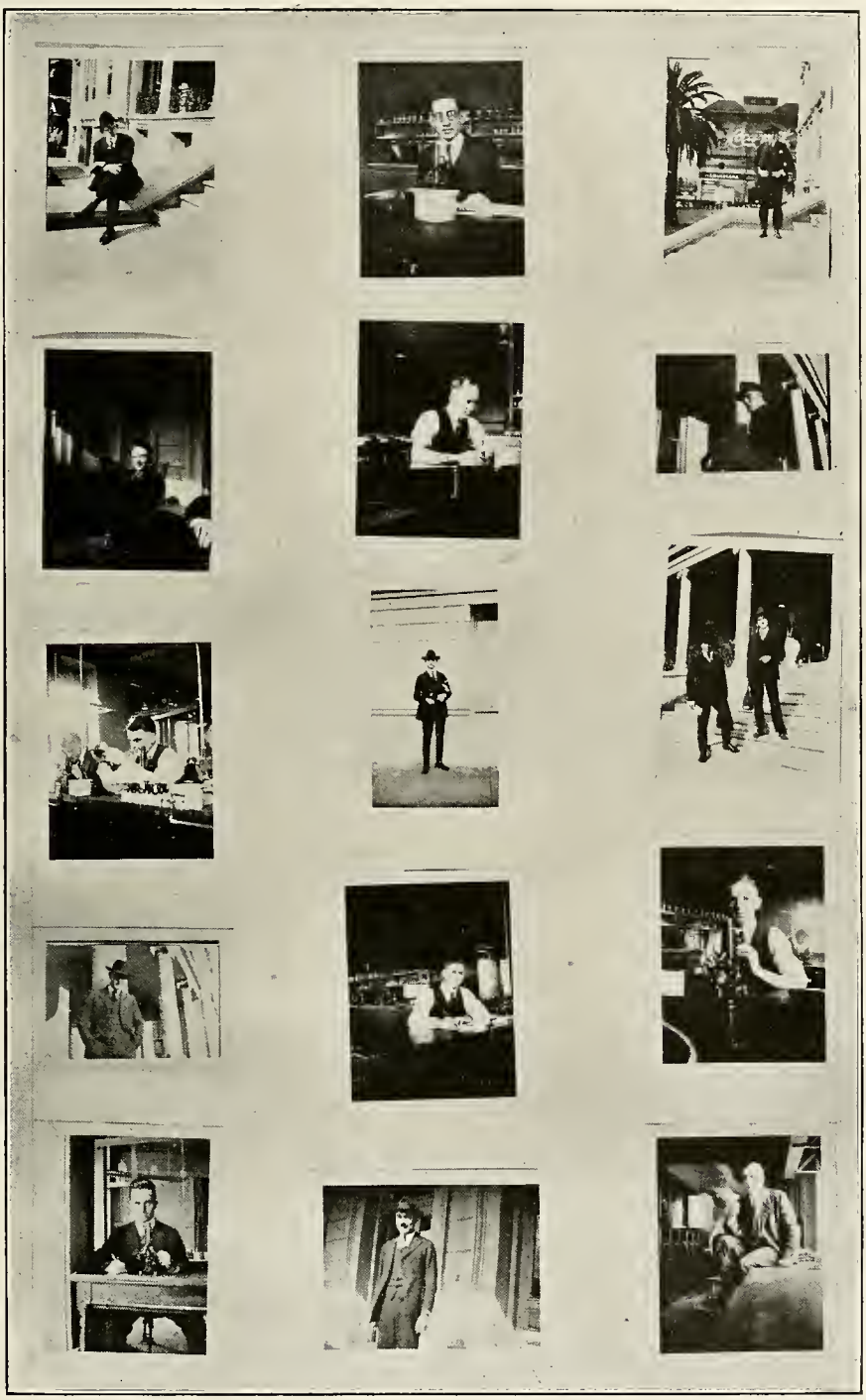

Senior Snapshots

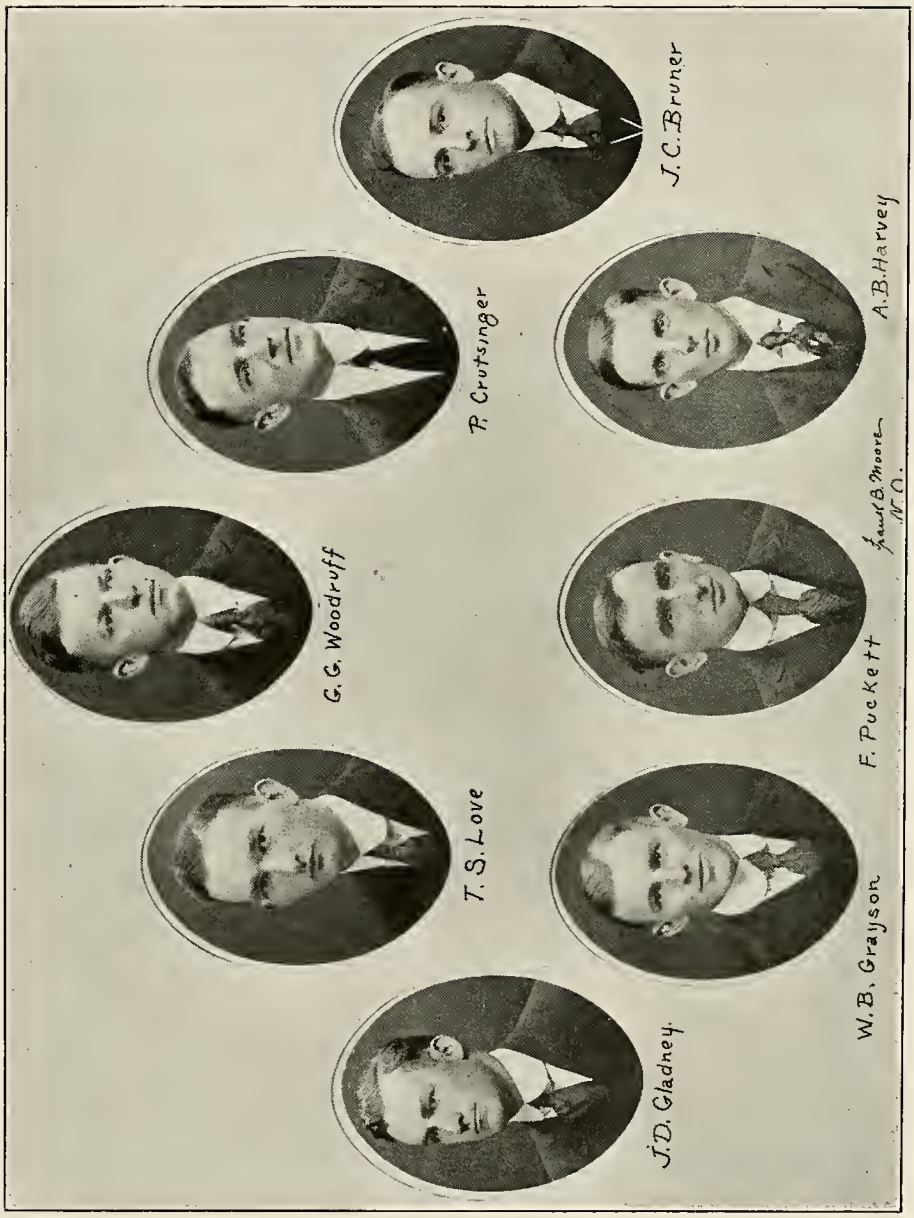

JUNIOR-SENIOR HONOR COMMITTEE

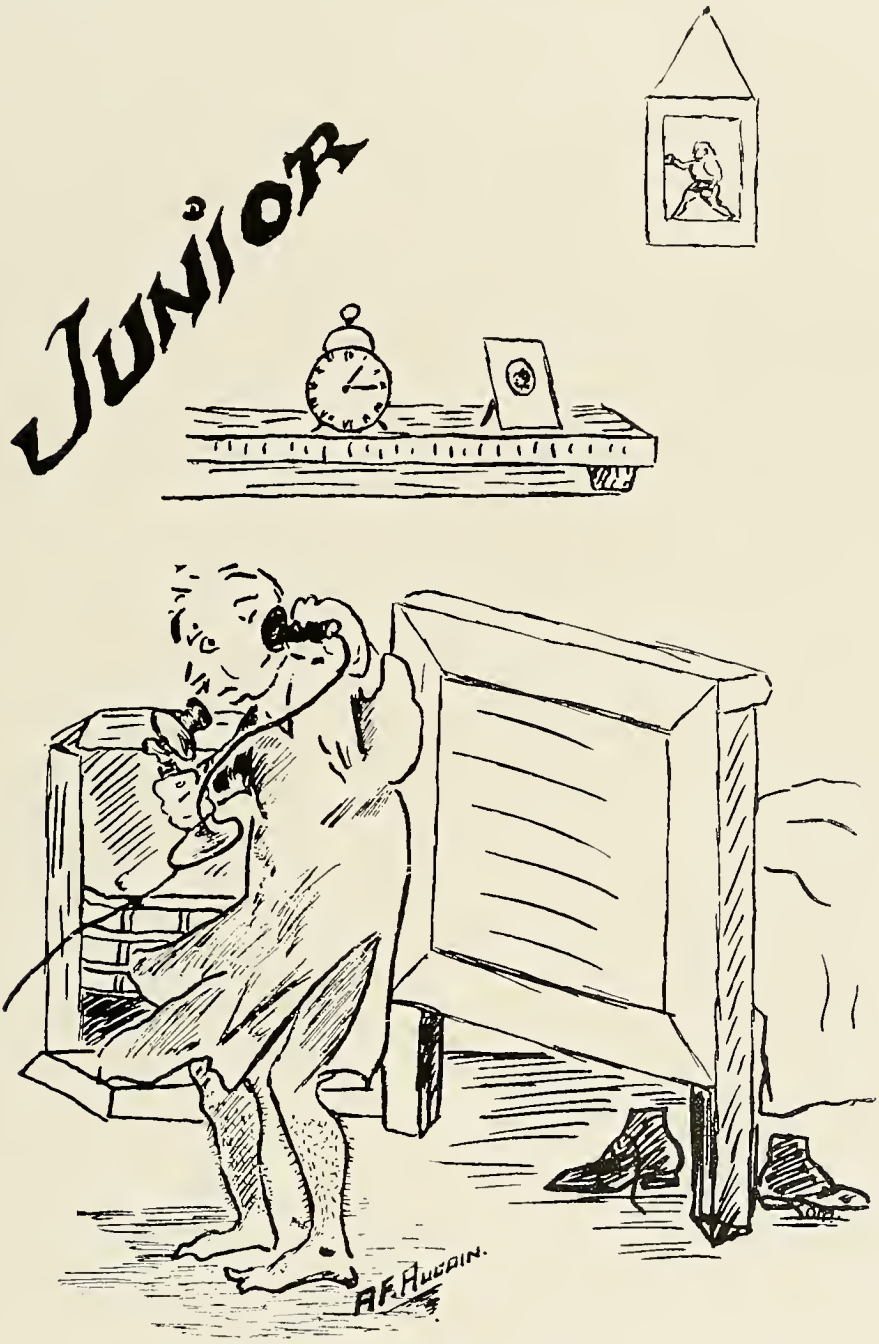

3:30 A.M.

PAUL CRUTSINGER . . . . . *"Crut"*

Sigma Chi, Kappa Psi, Texas Club, Mason

Old man but young ideas
Motto: Miss nothing

LIONEL J. BIENVENU, JR., B.S. . . . *"B"*

Beta Theta Pi, Nu Sigma Nu, Olive and Blue

Such a smile and such eyes
Motto: None forevermore, Amen

THOMAS JEFFERSON ANDERSON, A.B. . *"Tom"*

Kappa Alpha, Phi Chi, Alabama Club, Mason, Elk

A good sport and a friend to everybody
Motto: Row, don't drift

HENRY MACHECA . . . . . *"Mac"*

Phi Chi

Liked by all who know him
Motto: Sleep, sleep, sleep

J. E. HAWKINS . . . . . *"Uncle Joe"*

Chi Zeta Chi, Elk

God bless the man that invented sleep
Motto: Safety first

RHETT G. MCMAHON . . . . . *"Mac"*

Sigma Nu, Alpha Kappa Kappa, Elk

If you don't know, throw the bull
Motto: Never do anything by halves

W. T. SIMPSON . . . . . *"Simp"*

Sigma Nu, Kappa Psi

One whose friendship is worth while

LIVINGSTON F. W. ANDERSON, B.A. . *"Count"*
Phi Chi, Phi Delta Chi
A hard man to down
Motto: Think, don't ponder

JONATHAN J. ARMSTRONG, JR., B.S. *"Jesse James"*
Delta Tau Delta, Nu Sigma Nu, Miss. Club
He chews tobacco well
Motto: Take life's ups and downs with the same grin

JAMES K. AVENT, PH.G. . . . . *"Avey"*
Phi Rho Sigma, Miss. Club
A bed-loving drug specialist
Motto: Aspire to the stars

A. AXELROD . . . . . *"Metchnikoff"*
None but himself can be his parallel.
Motto: Always finish what you start

ROY E. AYCOCK, B.A. . . . . *"Babcock"*
Phi Beta Pi, Elk
The best of losers and a good winner as well
Motto: In medicine, look out for A No. 1

ACHILLE F. BARRATA . . . . . *"Barry"*
Alpha Phi Delta, Circolo Italiano
Good sense and good nature must ever join
Motto: I love 'em; oh, how I love 'em (shop girls)

MELSON BARFIELD, B.S. . . . . *"Sis"*
Zeta Tau Alpha, Phi Beta Kappa, Alpha Epsilon Iota, Alabama Club, Woman's Medical Assn.
If work counts, success is her's
Motto: Let's cut

MARION HORTON BENNETT . . . . *"Swede"*
Phi Beta Pi, Theta Nu Epsilon, Texas Club
All of his wrinkles will come from smiling
Motto: My life is my affair, not yours

JAMES F. BIGGART . . . . *"Slate Pencil"*
Phi Rho Sigma, Miss. Club
Long and tall with a musical ear
Motto: Make the best of all conditions

FELIX A. BLANCHARD, B.S. . . *"Big Boy"*
Phi Rho Sigma, Phi Kappa Beta
Mighty men of valor are most oft modest
Motto: Love all, do wrong to few, trust none

JEFF METCHENER BOGGAN, B.S. . . *"Bog"*
Phi Rho Sigma, Mason, Miss. Club
All see his virtues but none can see his faults
Motto: Every man has the right to the conviction of his prejudices

WALTER ROGERS BREWSTER, B.A. . *"Rog"*
Alpha Tau Omega, Phi Chi, Elk
Full of pep and always ready to do things
Motto: Even if down in the mouth be up in spirits

JACK HOLLAND CASSITY . . . . *"Baron"*
Beta Theta Pi, Phi Chi, Texas Club
Pride goeth before destruction and a haughty spirit before a fall
Motto: Stick to it

SAM L. CALHOUN . . . . . *"Old Grey"*
Phi Beta Pi
Take all the condition exams they will give
Motto: Try again

EARL ROY CAMPBELL, B.A. . . . *"Virus"*
Kappa Sigma, Phi Chi, Alabama Club, Elk
A small "boy" of large calibre
Motto: Persevere

JAMES JOHNSON CARTER, B.S. *"Psy-Hickey"*
Phi Chi, Miss. Club
Slow but sure
Motto: To know, to be, to help others to be

CLAUDE MASTIN CLEVELAND . . *"Chubby"*
Alpha Tau Omega, Phi Chi, Alabama Club, Olive and Blue
A big, burly, blushing boy
Motto: Never let my books interfere with my studies

JOSEPH COHEN . . . . . *"Joe"*
Beautiful hair, but herpicide won't save it
Motto: Have consideration for others

D. COLEMAN . . . . . *"Von Coleman"*
Zeta Beta Tau
Indifferent
Motto: Get through quick

CHARLES LYNWOOD COX . . . *"Cave Man"*
Alpha Kappa Kappa, Phi Delta Theta, Miss. Club
Hasn't he the prettiest pink complexion?
Motto: Ladies first

JOSEPH CROCE . . . . . *"Black Joe"*
Phi Alpha Sigma
Silence is bliss
Motto: The best man is he who speaks last

ARCHIE EDWARD CRUTHIRDS, B.A. *"Two-thirds"*
Too busy to be idle

JAMES B. DAVIS . . . . . *"Monk"*
Phi Rho Sigma, Miss. Club, Mason
The man who knows no worry
Motto: Strive to do the best

MARIE BYRD DEES, B.A., B.S. . *"Deezie"*
Alpha Epsilon Iota, Miss. Club, Woman's Medical Assn.
Capable and never too busy to lend a helping hand
Motto: Away every care and perplexity fling

LILY LYLE DISMUKE . . . . *"Lily Dear"*
Alpha Epsilon Iota, Woman's Medical Assn.
The heroes are not all six feet tall
Motto: Pleasure has its time; so, too, has wisdom

ALLAN PERCY DURFEY, JR., B.S. . . *"Put"*
Sigma Alpha Epsilon, Phi Chi, Sigma Epsilon, Miss. Club
Thy modesty is a candle to thy merit
Motto: All over 99 plus is superflous

S. F. ELDER, *B.A.* . . . . . *"Sam"*
Kappa Alpha, Alpha Kappa Kappa
The good alone are great
Motto: Do others before they do you

RALPH ESTEVEZ, ... *"Grind"*
Phi Alpha Sigma, Tau Delta Chi, Club Hispano-Americano
Office: S. S. Sidney. Hours: 8:30 p. m. to 11 p.m.

JOSEPH ANDERTON FLEETWOOD, B.A. *"Speedy Joe"*
Phi Rho Sigma
I'm tired
Motto: Do others before they do you

HAMILTON FROBISHER . . . . . *"Ham"*
Nu Sigma Nu
A face that tells the whole story but written in Greek
Motto: I have nothing to say, so why say anything

EDGAR GALLAWAY, B.A. . . . *"Wampus"*
Pi Kappa Alpha, Alpha Kappa Kappa, Mason
Bring back those wonderful days (July 1st)
Motto: The best way to have friends is to be a friend yourself

H. D. GARCIA . . . . . *"Gallazo"*
"Ole Miss" Club, Club Hispano-Americano
Just once, taste the joy that springs from labor
Motto: To do right whenever possible

WILLIAM BANDY GRAYSON . . . *"Admiral"*
Sigma Chi, Alpha Kappa Kappa, Arkansas Club, Mason, Elk
From Arkansas but getting by anyhow
Motto: Hold a stiff upper and a tight pucker

A. S. V. GIGLIO . . . . . *"Gig"*
Why be so doleful?

P. R. GILMER . . . . . *"Peachy"*
Kappa Alpha, Phi Chi
Must be the man that invented work

JAMES MCARTHUR GRIFFIN . . . . *"Jack"*
Phi Rho Sigma, Miss. Club
Long, tall guy from Alabama
Motto: Know thyself

HOMER P. HARRIS . . . . . *"Blue"*
Pi Kappa Alpha, Kappa Psi, Alabama Club
A man possessed of an ingrowing demon called Cheerfulness
Motto: The best is none too good for my children

EARL HARRIS, PH.G. . . . . *"Dude"*
Kappa Psi, Texas Club
Studious and practical
Motto: Be a father

A. B. HARVEY, B.S. . *"Country Gentleman"*
Chi Zeta Chi, Miss. Club
Damn nice man and a good fellow
Motto: Always be on time

J. V. HOWELL, JR. . . . . *"Shavy"*
Phi Chi, Alabama Club
A rare combination: Good humor, hard worker, always agreeable
Motto: Life is just what you make it

GEORGE H. INGRAM . . . . . *"Big Boy"*
Knight of Pythias
A man in the broadest sense
Motto: He who wastes time now will suffer in finals

ROSCOE D. JACKSON . . . . . *"Jack"*
Phi Chi, Arkansas Club, Mason
Even the hairs of his head are numbered
Motto: As a man thinks so is he

H. M. LANDAU . . . . . *"Landy"*
Go thy way, thou art a good, plain man
Motto: He who hates me loves death

C. M. LESCALE, B.S. . . *"Mr. Personality"*
Delta Sigma Phi, Kappa Psi, Elk
But he looks so young
Motto: Let me talk

CHARLES FRANKLIN LEWIS, B.S. . *"Dreamer"*
Kappa Psi, Mason
Treated right, a friend, but wrong him and to hell with you
Motto: Be more than men expect you to be

W. K. LLOYD, B.A. . . . . *"Fussy"*
Sigma Nu, Phi Chi, Alabama Club, Olive and Blue
What hath night to do with sleep?
Motto: Never be convinced

ROBERT M. LITTELL, JR. . . *"Jacob Lew"*
Chi Zeta Chi
The original rabbi
Motto: If you miss the first take a shot at the second

C. H. LUTTERLOH, B.S. . . . . *"Charlie"*
Kappa Alpha, Chi Zeta Chi, Mason
The Great Grinder has ground out many like him
Motto: Get all you can—easily

J. M. Lyle, Jr. . . . . *"Judge"*
Chi Zeta Chi, Texas Club, Mason
Candidate for the better half
Motto: Always ready to go

S. Fleetwood McIntosh, Ph.G. . *"Smalley"*
Phi Chi, Beta Theta Pi
As a motto writer he has had his fling, living up to it is another thing
Motto: An open face but Greek to the ladies

W. L. McNamara . . . . . *"Bill"*
Phi Chi
Always ready to help a friend

W. S. Martin . . . . . *"Speedy"*
Chi Zeta Chi, Texas Club
Books and I could never agree

Abelard Martorelle . . . . . *"Abe"*
Chi Zeta Chi
Oh, wise and most learned doctor
Motto: Thirty thousand the first year or bust

W. R. May
Nu Sigma Nu, Delta Tau Delta

Thomas Reid Mellard, B.S. . . . *"Mell"*
Alpha Kappa Kappa, Miss. Club
He lives his own life and does as he chooses
Motto: Think first then go ahead

Harold A. Miller, B.S. . . . . *"Hal"*
Phi Chi, Mason
A typical son of the wild and woolly Northwest
Motto: Still water runs deep

Joseph Edgar Mitchell, *B.S.* . . *"Mitch"*
Nu Sigma Nu, Texas Club, Mason
Serene and resolute, still and calm and self-possessed
Motto: If it rains or if it snows, keep agoin'

Harold J. Mixon . . . . . *"Mix"*
Chi Zeta Chi
Seven feet of bull
Motto: On time

Carroll J. Mouton . . . . . *"Six"*
Delta Sigma Phi, Chi Zeta Chi
Always waiting for a letter
Motto: Keep the stork busy

J. W. Neely . . . . . *"Slim"*
Delta Tau Delta, Kappa Psi, Elk
So wise, so young, they say do never live long
Motto: Cut as much as possible and still get by

S. J. Phillips . . . . . *"Jack"*
Kappa Sigma, Phi Chi
He is indescribable—you must see him for yourself
Motto: Wait and see what will happen next

Ignacio E. Peon . . . . . *"Nasho"*
Club Hispano-Americano
Lungs so large that he can cross the ocean under water
Motto: Kindness is not too good for the sick

L. C. Prieto, B.S., M.S. . . . . *"Preter"*
Phi Chi, Latin-American Club
Working under difficulties but making good
Motto: Vir bonus peritus dicendi

David P. Proctor, B.S. . . . . *"Davie"*
Phi Gamma Delta, Chi Zeta Chi
Telve hours and call it a day
Motto: All or any part

Harold Joseph Quinn . . . . . *"Micky"*
Delta Tau Delta, Kappa Psi, Olive and Blue
Betcha a quarter you'd like him too
Motto: Do it or die

Isidore L. Robbins . . . . . *"Grouch"*
If brevity was the soul of wit, Issy Robbins would sure be it
Motto: Do not rush to work but when you work do it right

John C. Rodick . . . . . *"Slim"*
Phi Alpha Sigma
A good fellow to have around
Motto: Nothing is more useful than silence

Joe H. Sanderline . . . . . *"Joe"*
Phi Chi, Arkansas Club
Small in statue—great in intellect
Motto: He knows the waters best who has waded them

John T. Sanders . . . . . *"Johnnie"*
Sigma Chi, Kappa Psi, Alabama Club
I ain't done nothing to nobody
Motto: Drink you all of it

Daniel Abell Russell . . . . . *"Dan"*
Phi Beta Pi, Texas Club
A friend that is a friend
Motto: Get everything that belongs to you

Robert McCaughrin Pool, B.A. . *"McPool"*
Phi Kappa Sigma, Phi Chi
With wit well matured and with looks well bred

Michael Scardaccione . . . *"Scratch"*
The man who is always smiling no matter how things go
Motto: Sleep and let others do the work

FOREST PUCKETT . . . . . *"Puck"*
Phi Kappa Sigma, Kappa Psi, Texas Club
Get away, fool

HENRY C. MAGEE, B.A. . . . . *"Maggie"*
Phi Kappa Sigma, Kappa Psi, Texas Club
Speed is his drawback

L. H. SCOTT . . . . . *"Scotty"*
Kappa Alpha
He lives in his own little circle

ARTHUR L. SMITH . . . . . *"Smitty"*
Chi Zeta Chi, Arkansas Club, Mason
Never hurries but gets there just the same
Motto: Laugh and the world laughs with you

J. MURRY SMITH, B.S. . . . *"Blue Bird"*
Phi Rho Sigma, Miss. Club, Mason
A man of unbounded generosity and unwavering integrity
Motto: Be alert to something better

EDWIN AUGUST SOCOLA . . . . . *"Shiga"*
Phi Rho Sigma, Y. M. G. C., Southern Yacht Club
His nearest rival is John Bull
Motto: Smile and the world smiles with you

JACK SPERLING . . . . . *"Jack"*
All does not sleep that apparently slumbers
Motto: A good man is hard to find. Be one

MILTON TANZER, B.A. . . . . *"Mortie"*
Phrenocosmia, City College Club
The cutest little fellow that ever crowed for kisses
Motto: Don't travel under false colors

SAMUEL EDWARD TEAGUE, B.A. . *"Sammy"*
Phi Rho Sigma
Why hurry?
Motto: Be thou pure

J. L. THOMAS, B.S. . . . . *"Uncle Joe"*
Phi Gamma Delta, Phi Chi, Alabama Club
A genial fellow, liked by all
Motto: Be a friend

ABRAHAM TOW . . . . . *"Honest Abe"*
Zeta Beta Tau
Too much learning is a weariness to the flesh
Motto: Knock 'em dead

CLAUDIUS J. USSERY, B.A., M.A., . *"Youssry"*
Alpha Kappa Kappa, Odd Fellow, Knight of Phythias, Mason
The man of wisdom is the man of years
Motto: Maintain an open mind on questions yet in debate

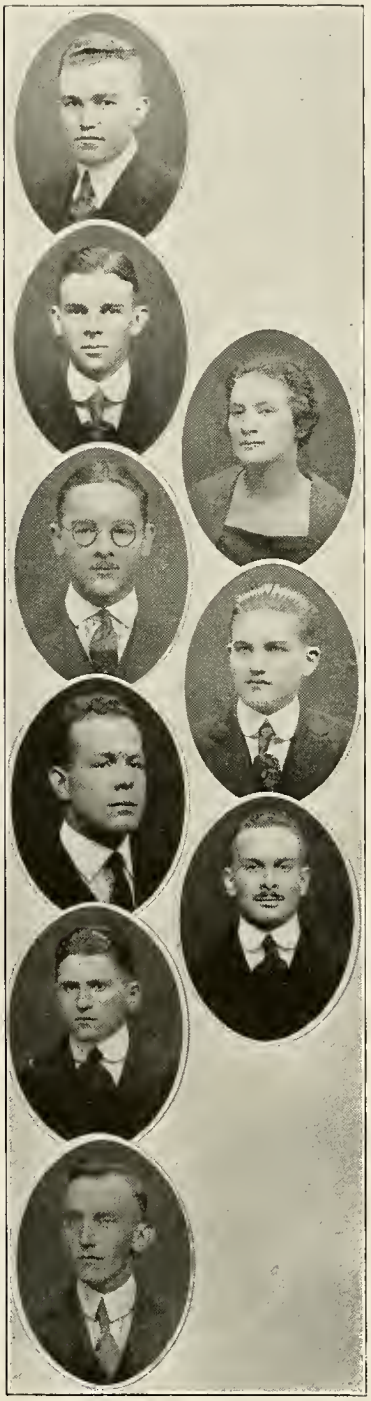

ARTHUR VIDRINE, B.A. . . . . *"Vid"*
Nu Sigma Nu, Elk
This old life was thrust upon me and I live it as I please
Motto: Let tomorrow take care of itself

WILLIAM WHITE WALKER, B.S. . *"P-Walker"*
Alpha Chi Rho, Phi Beta Pi, Miss. Club
That 's right—that 's right
Motto: Never do today that which you can put off until tomorrow

ETHEL MARIE DROUIN . . . *"Pertussis"*
Alpha Epsilon Iota, Woman's Medical Assn.
Suffering humanity will receive aid, June, 1921
Motto: Learn your lesson, don't overstudy

A. WEISS . . . . . *"Abe"*
A gentleman and a scholar
Motto: Man is made of dust. Dust settles, be a man

ROBERT J. YOUNG, B.S. . . . . *"Pistol"*
Alpha Tau Omega, Kappa Psi
His heart is as big as his conscience
Motto: There is a way of getting what you want

A. BOYNTON WILBER, B.A. . . . *"Buddy"*
Theta Delta Chi, Nu Sigma Nu, Delphic, Mason.
Motto: Made business a pleasure and pleasure my business

SAMUEL STERNBERG . . . . . *"Sammy"*
Zeta Beta Tau, Elk
Champion lightweight Gotch
Motto: Don't bet against Tulane but don't bet on her

CHARLES COLMAN WEITZMAN . *"Weitzy"*
Smooth runs the water where the brook runs deep

THOMAS B. WILSON . . . . . *"Prep"*
Alpha Kappa Kappa, Miss. Club
Warp your face if it be sour I can spare a smile from mine
Motto: Always know on which side your bread is buttered

SPECIAL STUDENT

RICHARD C. SCOTT . . . . . .
Alpha Kappa Kappa

History of the Junior Class

Never was the fact that mysteries can happen and are happening better brought out than it was two years ago last October when the present Junior Class was organized. Such a class; men and women from every section of the Western Hemisphere, from the wild and savage regions of Mexico to the frozen deserts of Canada. Who would deny this being a miracle—that such a body of men and women as we proudly boast of today, would have decided upon the same school, the same course and at the same time. With Seventy-five members and Dr. Hardesty to lead us we started out in our effort to master the theories, principles and facts that lead to an M.D. The work was hard and the encouragement small, as we were constantly being reminded that about twenty-five per cent of us would not be back after Christmas. To some the start seemed rather speedy, but as days went by we began to realize that our path was not so bad, not nearly as bad as that of those who were the first to study Histology and did not have the aid of "old books." And Dr. Metz was kind—he threw only chalk erasers at those who went to sleep in one of his famous three-hour lectures.

Before the year was half over there came the call to colors, one of the greatest calls to arms the world has ever witnessed. Realizing the future need of the government for doctors, all of the class that were eligible joined the Enlisted Medical Reserve Corps. A few, however, feeling the immediate need of men, stopped school and went into active service. The year finally came to a close, but a few remained to do research work in the summer courses—searching for a few things they failed to find during the regular session. This was a great year for the entire class and to many will furnish material for fireside stories throughout their lives. Such memories as the happy faces of their fellow-classmates as they greeted each other in "Tom's" or the "Pup" will never grow dim, nor the sad expressions of these same faces when in that year the cabarets were thrown into darkness and the peppy music was heard no more.

September, 1918, and we all assembled again, and what a situation—no one knew what to do or what was going to happen, but that something very unusual was going to take place was evident as our good and trusted friend, "Dr." Belfield, refused to accept our tuition money. After several weeks of uncertainty and constant inquiry we were informed that we were all to become soldiers, yes, sure enough rookies, no doctors at all, not even Second Lieutenants. Within a few days, to the call of a whistle and the commands of one of Uncle Sam's lowest creations, we lined up and began the battle of Camp Martin. For the next few months we performed all the duties of a rookie very diligently and some of the class even became sergeants. But finally The Day came, the one we had been wishing, praying and cussing for, for some time. October 12, 1492, was a great day, as was November 11, 1918, but neither meant so much to us as December 6, 1918. *That* was our day of Independence. With the assurance that we were not soldiers and never had been, we were ordered to turn in all army clothing and to immediately leave camp. In spite of the injustice

done this order was cheerfully carried out. With and without civilian clothes, but with a satisfied countenance we left camp and all officers, free once more to rest our feet on any old brass rail we might so desire.

The Christmas holidays then being close at hand we decided to call off all college activities until after the New Year. Every one went home and recuperated from the fast and strenuous life we had been leading in Uncle Sam's army. Upon returning to college everybody got down to hard work again and practically the entire class completed the Sophomore year successfully.

At the sound of the gong on October 1, 1919, all of the old members answered to roll call and for every old man there was a new face. They came from the North, the East, the West and the South, and for a time it was hard to find the old men among the new fellows. Whether it was the class that atracted them or the college or that they were dissatisfied with the colleges from which they came we cannot say, but about forty-five men from other schools throughout the country and Arkansas joined our ranks this year. We welcome them and feel that they will help make the class of 1921, not only the largest ever graduated at Tulane, but also one that will furnish suffering humanity with many a good M.D. J. E. Hawkins, *Historian.*

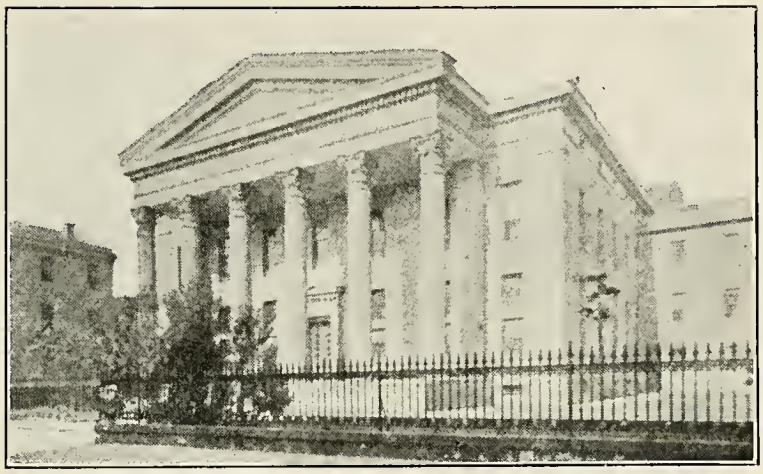

Medical School—1858-1893

SOPHOMORE
Dog – gone!
Another victim
of
science —

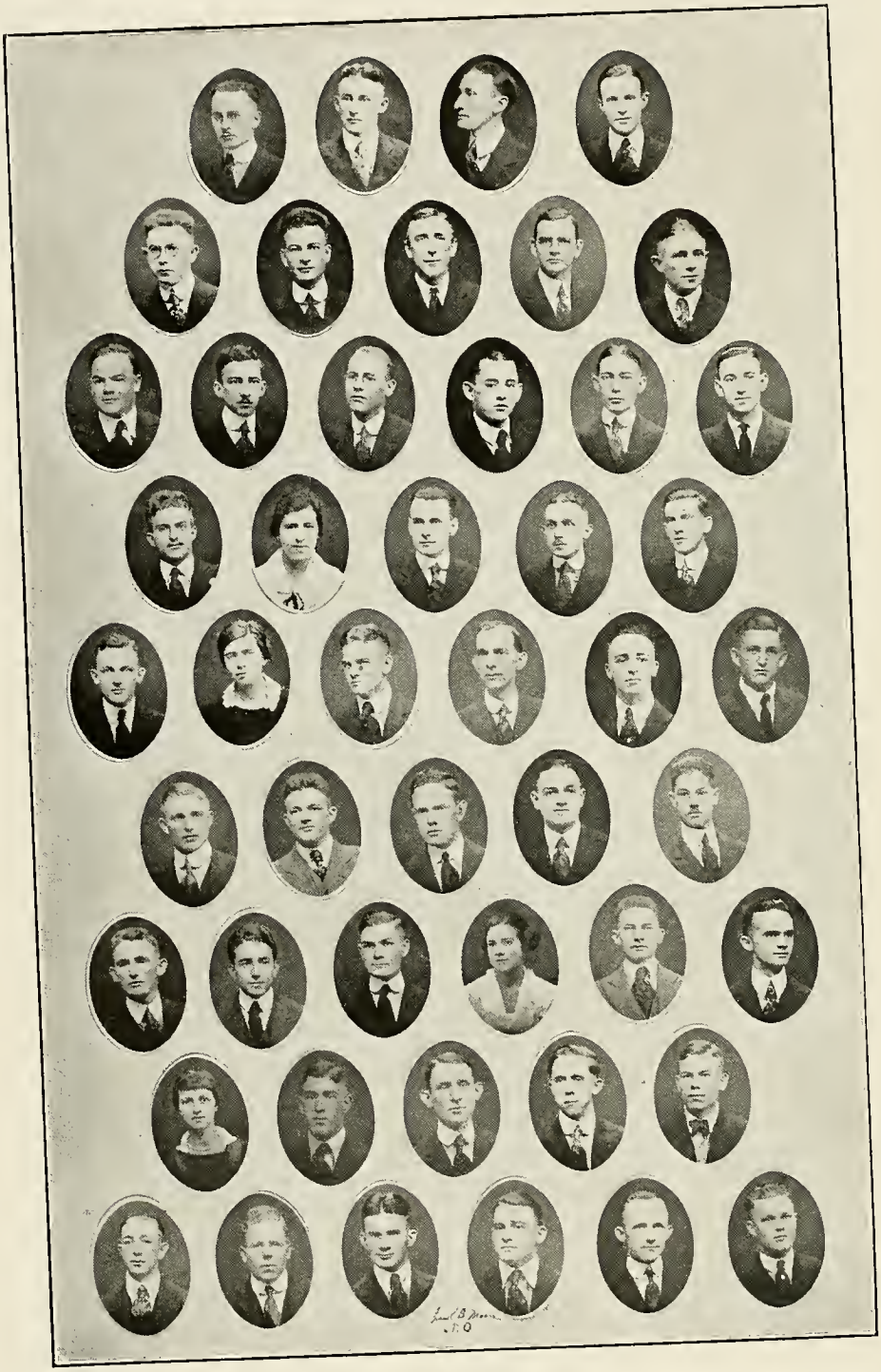

Sophomore Medical Class

Sophomore Medical Class

OFFICERS

F. M. Burke.....*President*
Justin Edward Bell.....*Vice President*
Miss Kate Savage.....*Secretary and Treasurer*
Charles I. Johnson.....*Historian*

IN PICTURE

A. F. Aucoin, C. E. Abbott, Jr., J. E. Bell, R. M. Brannon
O. W. Britt, F. M. Burke, H. W. Butler, J. L. Carlisle, F. L. Cato, Jr.
H. N. Coats, J. A. Crockett, F. W. Dirmann, Jr., M. J. Duffy, H. O. Ernst, H. R. Farmer
R. R. Gillespy, Miss M. Goorvitch, R. L. Gordon, G. B. Grant, E. N. Haller
F. W. Harrell, Miss H. E. Hinton, C. I. Johnson, P. E. Johnson, E. H. Jones, J. E. Jones
W. E. Jones, P. D. Kennary, W. McG. McBride, D. B. Martinez, E. L. Merilh
E. E. Moseley, I. A. Palmieri, M. L. Patton, Miss C. M. Rocquet, R. O. Russell, L. M. Sanders
Miss K. Savage, H. Seal, G. B. Setzler, W. K. Stillman, Jr., E. P. Terrell
E. W. Townsend, R. Wagner, S. P. Wainright, C. M. Warner, J. E. Whitaker, W. L. Willis

CLASS ROLL

F. M. Burke . . . . *Livingston, Texas*
Class President '19, Texas Club.

Miss Kate Savage . . *Nashville, Tenn.*
Secretary and Treasurer '19; B.S., Vanderbilt '18; Delta Delta Delta; Alpha Epsilon Iota.

John A. Crockett . . . *Chapel Hill, Texas*
Class Poet '19; Phi Kappa Sigma; Kappa Psi; Texas Club.

Albert F. Aucoin . . . . . *Houma, La.*
Art Editor Year Book.

Robert M. Brannon . . *Greenville, Miss.*
Mississippi Club.

Hull Wesley Butler . . *New Orleans, La.*
Ph.B., St. Louis University; Year Book Staff.

Frank L. Cato, Jr. . . . *Americus, Ga.*
Phi Delta Theta; Phi Chi; T. N. E.

F. W. Dirmann, Jr. . . *New Orleans, La.*
Phi Rho Sigma.

Harry R. Farmer . . . . . *Como, Miss.*
Mississippi Club; Sigma Chi, Nu Sigma Nu.

R. R. Gillespy . . . *Birmingham, Ala.*
A.B., University Alabama '18; Alabama Club; Alpha Tau Omega; Phi Chi.

R. L. Gordon . . . . . *New Orleans, La.*
Alpha Kappa Kappa.

Ed. Haller . . . . . *Mobile, Ala.*
Alpha Kappa Kappa; Alabama Club.

Miss H. E. Hinton . . . *McComb, Miss.*
A.B., Newcomb College; Phi Mu.

E. H. Jones . . . . . *Vicksburg, Miss.*
B.S., Miss. College '18; Year Book Staff; Mississippi Club; Sigma Alpha Epsilon; Phi Chi

W. E. Jones . . . . . *Camden, Ala.*
University Alabama '18; Alabama Club; Chi Zeta Chi.

W. McG. McBride . . . . . *Ansley, La.*
Kappa Sigma; Phi Chi.

Edmond L. Merilh . . . *New Orleans, La.*
Phi Rho Sigma.

Marion L. Patton . . . . . *Bells, Tenn.*
Phi Beta Pi.

Miss C. M. Rocquet . . *New Orleans, La.*
A.B., Newcomb College '18; Associate Editor Year Book; Kappa Alpha Theta, Alpha Epsilon Iota.

L. M. Sanders . . . . . *Troy, Ala.*
Pi Kappa Phi; Kappa Psi; Alabama Club.

G. B. Setzler . . . . .. *Crossett, Ark.*
Arkansas Club, Alpha Kappa Kappa.

William King Stillman . . *Atlanta, Ga.*

E. P. Terrell . . . . . *Arkansas*
Phi Beta Pi.

Richard Wagner . . . *New Orleans, La.*

Clyde M. Warner . . . . *Del Rio, Texas*
Texas Club; Sigma Chi; Kappa Psi.

Hiram J. Williams . . . . *Cordele, Ala.*
Kappa Alpha; Alpha Kappa Kappa; Masonic Club.

Edward J. Bell . . . . . *Sunbara, Ala.*
Vice President '19, Chi Zeta Chi; Masonic Club; Alabama Club.

Charles I. Johnson . . *Montgomery, Ala.*
Historian '17-'18; B.S., University Alabama; Sigma Alpha Epsilon; Phi Chi, Alabama Club.

C. E. Abbott, Jr. . . . *Tuscaloosa, Ala.*
Varsity Baseball '19; Kappa Sigma; Phi Chi.

Bertram E. Bookout . . *Indianola, Miss.*
Varsity Football, Mississippi Club; Phi Chi; Sigma Alpha Epsilon.

Otis W. Britt . . . . . *Andalusia, Ala.*
Chi Zeta Chi; Alabama Club.

James Leo Carlisle . . . . *Mobile, Ala.*
Alabama Club.

Harry N. Coats . . . . . *Ashdown, Ark.*
Phi Beta Pi; Arkansas Club.

JAMES M. DUFFY . . . *New Orleans, La.*
Varsity Baseball '20, Captain; Delta Sigma Phi; Kappa Psi.

JAMES A. GAUDET, JR. . . *New Orleans, La.*

MISS MARY GOORVITCH . *Moorawjawo, Russia*

GEORGE B. GRANT . . . *Beaumont, Texas*
Delta Tau Delta; Nu Sigma Nu; Texas Club.

F. W. HARRELL . . . . . *Ruston, La.*
Kappa Sigma; Phi Chi.

PAUL E. JOHNSON . . . *Fort Smith, Ark*
Masonic Club; Arkansas Club.

J. E. JONES . . . . . *Henderson, Texas*
Texas Club; Chi Zeta Chi.

P. D. KENNARY . . . . . *El Paso, Texas*
Chi Zeta Chi; Texas Club.

D. B. MARTINEZ . . . . *New Orleans, La.*
Sigma Nu; Phi Chi.

E. E. MOSELEY . . . . . *Jakin, Ga.*
Chi Zeta Chi.

WILTON G. PITTS . . . *Hazelhurst, Miss.*
Mississippi Club; Sigma Alpha Epsilon; Alpha Kappa Kappa.

RICHARD O. RUSSELL . . . *Somerville, Ala.*
Alabama Club; Delta Sigma Phi; Chi Zeta Chi.

HERMAN SEAL . . . . . *Ensley, Ala.*
Chi Zeta Chi; Alabama Club.

JEFFERSON S. SOUTHARD . *Fort Smith, Ark.*
Arkansas Club; Alpha Tau Omega; Alpha Kappa Kappa.

ERNEST W. TOWNSEND . *Arkadelphia, Ark.*
A.B., Ouachita College '18; Arkansas Club; Phi Kappa Sigma; Phi Beta Pi.

SAMUEL P. WAINRIGHT . . *Atmore, Ala.*
Alabama Club; Pi Kappa Phi; Kappa Psi.

JAMES E. WHITAKER . . . *New Hope, Ala.*
Secretary and Treasurer '17, Alabama Club; Masonic Club.

WALTER L. WILLIS . . . *Aberdeen, Miss.*
Phi Rho Sigma.

Sophomore Class History

About fifty-six accounted for at our present stage of the Life Game. Our Class returned somewhat diminished in numbers, but notwithstanding the ragged ranks, we are back at work this year passing the physiological ordeal (we hope we are passing it), and putting the finishing touches to our pictorial courses, the artistic phase of our career so necessary to soothe the ailments of suffering humanity.

To the ordinary anatomical and chemical ordeals which every class meets with at the beginning of its journey, a few more obstacles were added to test the mettle of 1922. The first of these was life in barracks and three months in the S. A. T. C. The influenza epidemic was ordeal No. 2, which we embryo doctors had to face. The third came when Dr. Metz, after displaying a true spirit of "Brotherhood," finding that his health would no longer permit him to instruct his "babies" in the use of their "God-given gift of reason," turned us over to Dr. Garrey. In the process of changing hands much valuable time was lost, resulting in a concentrated course in Physiological Chemistry. Several good men were not equal to the struggle of last year, but a few of these were replaced by an influx of war veterans.

Whether "Buddy's" voice seems less harsh and merciless because we are Sophomores or whether he has recognized our real worth, we are not certain, but it is perfectly evident that, although we are still "so far behind" in our work there is a little note of respect which we, as Freshmen, knew not. Running up and down spinal tracts we felt we would surely get wrecked at some time or other. Very few among us, however, have met with disaster "in that country."

We emerge from the Sophomore stage of our development with imaginations developed to the highest degree.

To cerebrate facts emanating from "King" Duval's store-house of knowledge seemed at first to be bordering on the impossible, and some of us concluded we possessed a natural immunity. We have, however, after due exposure, acquired "Bugs" and Pathology.

Ours is a banner Class. What we lack in quantity we make up in quality. In spite of our small numbers, we are creditably represented in every student activity. Intellectually we have proven ourselves. To put it in another way, our Class is composed of men of true worth destined for great things—it is not in the province of the historian to prophecy, however, and I shall let the future unfold itself.

HISTORIAN.

FRESHMAN

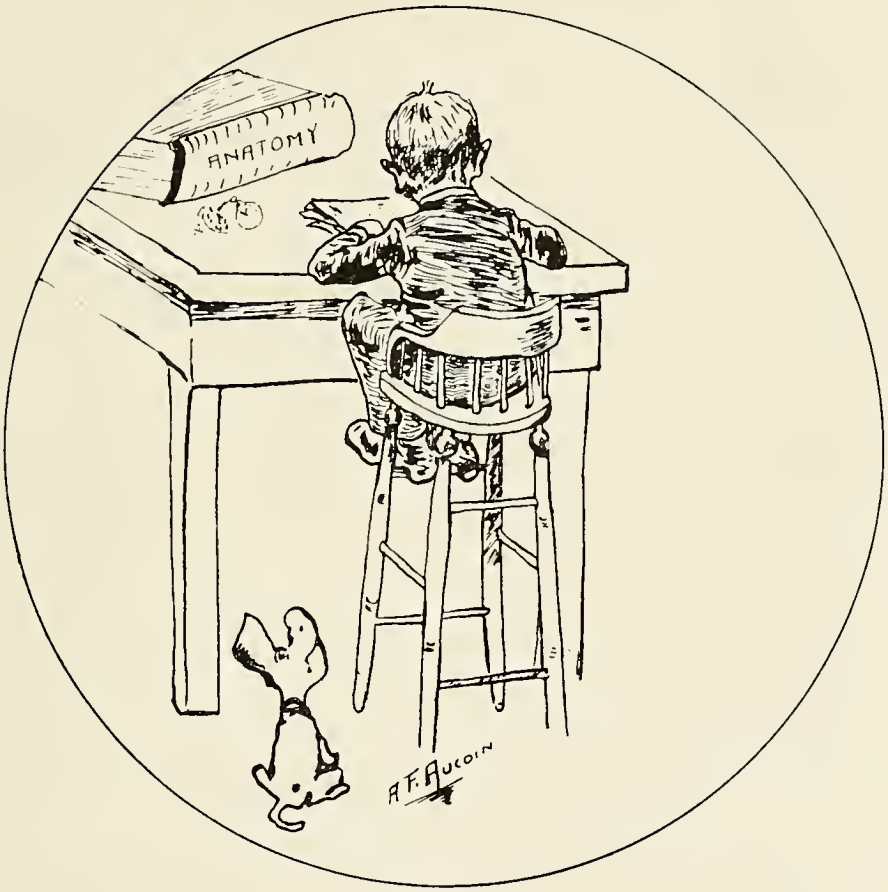

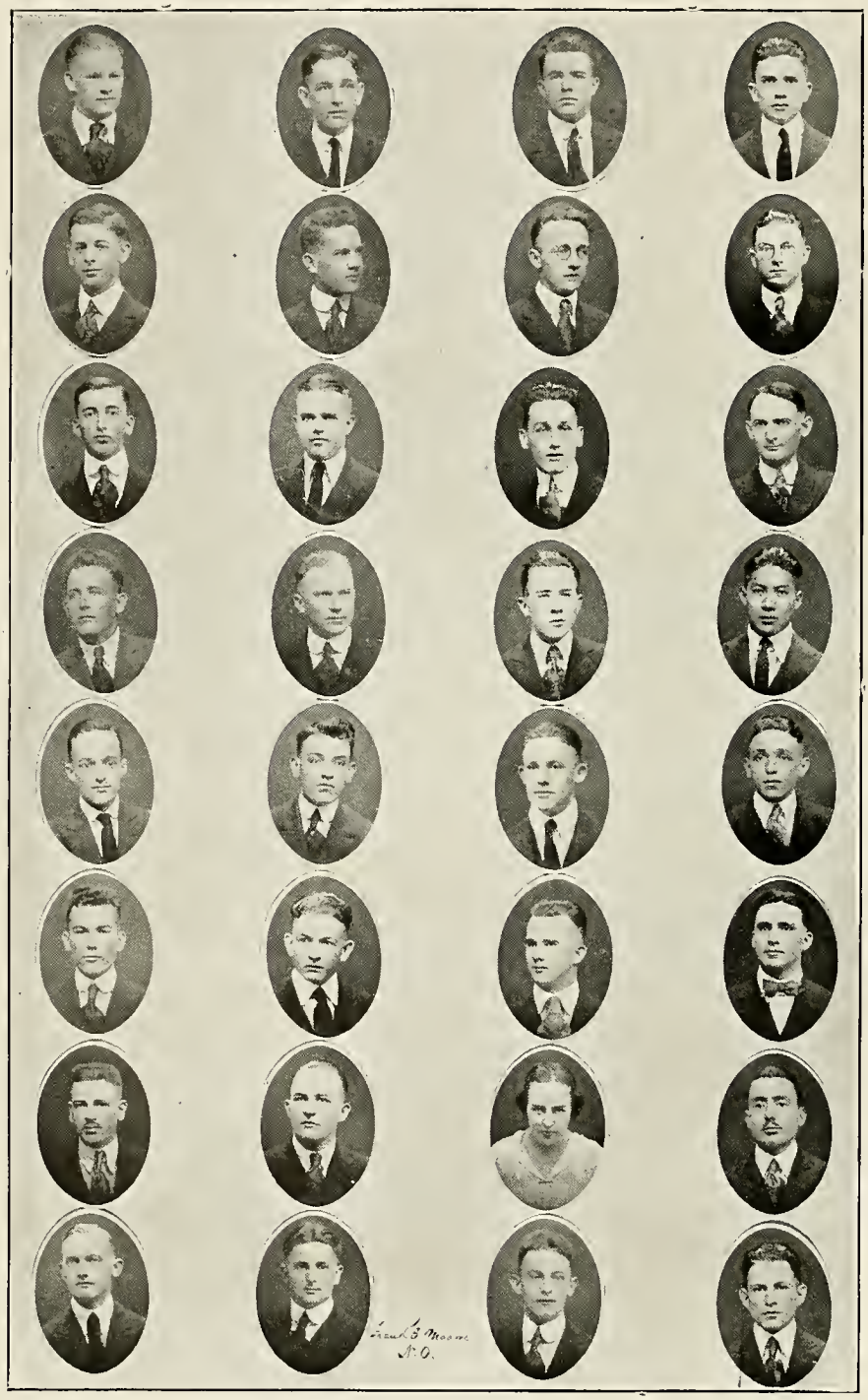

Freshman Medical Class

Freshman Medical Class

OFFICERS

J. R. Evans.....*President*
Miss Irma Scott.....*Vice President*
G. I. Lothrop.....*Secretary and Treasurer*
Miss Clara Barrett.....*Historian*
W. M. Dixon.....*Associate Editor Year Book*
E. Souchon, 2nd.....*Associate Business Manager Year Book*

IN PICTURE

F. E. DeMeritt, E. A. Davison, J. A. Colclough, M. Campagna.
J. N. Burditt, H. J. Battalora, J. J. Baron, H. B. Alsobrook.
J. C. Allen, B. H. Denman, C. G. Devron, J. P. Dyar.
E. H. Edwards, D. J. Farley, T. P. Frizzell, Fung y Figueroa.
P. M. Girard, L. D. Gremillion, E. Maurer, F. L. Loria.
M. S. Le Doux, R. L. Kennedy, M. C. Hunt, R. E. Henderson.
J. A. Hart, M. D. Hargrove, Miss G. S. Ham, C. V. Perrier.
H. W. Pearce, J. G. Palmer, D. J. Olinde, B. Nelken.

CLASS ROLL

Joseph Carl Alexander . *Charlotte, N. C.*
Phi Chi.

Edgar H. Allen . . . . *Harleton, Texas*
Alpha Kappa Kappa.

Henry B. Alsobrook . . . *Manning, Ark.*

J. C. Allen . . . . . *Tatum, Texas*

J. J. Baron . . . . . *New Orleans, La.*
Mu Alpha Mu.

Miss C. B. Barrett . . . . *Macon, Ga.*
Historian, Alpha Epsilon Iota.

Harold J. Battalora . . *New Orleans, La.*
Treasurer '18, Chi Zeta Chi; Mu Sigma.

George B. Baylis, Jr. . *Hattiesburg, Miss.*

Oscar J. Bienvenu . . . *Opelousas, La.*
Beta Theta Pi, Nu Sigma Nu.

H. R. Bierhorst . . . *New Orleans, La.*
Secretary '18, Mu Sigma.

Miss S. P. Biles . . . . *Sumner, Miss.*
Alpha Epsilon Iota.

Garland G. Brown . . *Greenville, N. C.*
Kappa Alpha; Nu Sigma Nu.

J. N. Burditt . . . . . *Lockhart, Texas*

M. Campagna . . . . *New Orleans, La.*
Vice President '18, Mu Sigma.

Clarence S. Carter . . . *Bunkie, La.*
Sigma Nu; Alpha Kappa Kappa.

Wm. C. Cook . . . . . *Baton Rouge, La.*
Sigma Nu; Alpha Kappa Kappa.

J. A. Colclough . . . . . *Lamar, S. C.*

Peter Cocchiara . . . *New Orleans, La.*
Mu Sigma.

Henry O. Colomb . . . . *Romeville, La.*
Beta Theta Pi; Nu Sigma Nu.

Emile A. Davison . . . *New Orleans, La.*
Mu Sigma, President, '17-'18.

F. E. DeMerritt . . . . *Key West, Fla.*
Chi Zeta Chi.

B. Harvey Denman . . . . *Lufkin, Texas*
Kappa Sigma; Phi Chi.

Cyril G. Devron . . . *New Orleans, La.*
Delta Sigma Phi.

Wm. M. Dixon . . . . . *Columbus, Ohio*
A. K. K.; Sigma Pi; T. N. E.

James P. Dyar . . . . . *Purvis, Miss.*

Pierre A. Donaldson . . . *Reserve, La.*
Alpha Kappa Kappa.

Ellis H. Edwards . . . *Birmingham, Ala.*
Ph.G., Auburn.

J. R. Evans . . . . . *Cordele, Ga.*
Sigma Nu; Alpha Kappa Kappa; President '20; Student Assistant Chemistry '19.

Williard L. Fitzgerald . *Birmingham, Ala.*
Alpha Kappa Kappa.

Thomas P. Frizzell . . *Knox City, Texas*
Nu Sigma Nu.

Dyer J. Farley . . . . . *Irondale, Ala.*
Pi Kappa Alpha, Nu Sigma Nu.

Fung y Figueroa . . . . *Barranca, Peru*
Wrestling.

George G. Garrett . . . *Grove Hill, Ala.*
Kappa Psi.

Euclid B. Gill . . . . *New Orleans, La.*

Percy M. Girard . . . . *Lafayette, La.*
Nu Sigma Nu.

Leonard D. Gremillion . *Alexandria, La.*

Miss Goldie Ham . . . *Greenville, Miss.*
Alpha Epsilon Iota.

John Hart . . . . . *Saratoga, Texas*

M. D. Hargrove . . . *Natchitoches, La.*
Sigma Nu; Phi Chi.

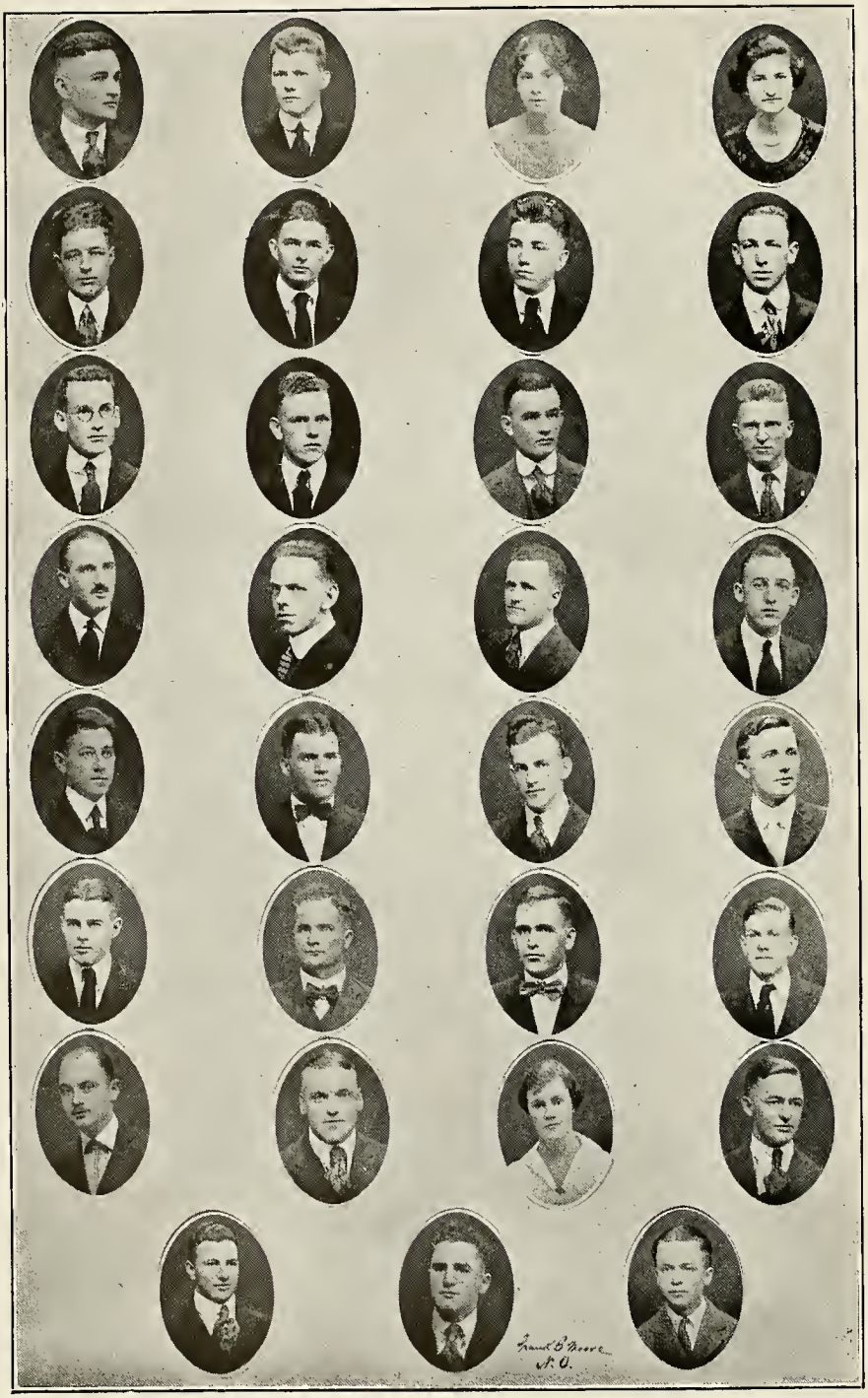

FRESHMAN MEDICAL CLASS

IN PICTURE

J. R. Evans, G. I. Lothrop, Miss C. E. Barrett, Miss S. P. Biles.
H. L. Yates, W. G. Cook, C. S. Carter, O. J. Bienvenu.
H. O. Colomb, J. R. Horn, E. H. Allen, F. M. Tankersley.
E. Souchon, 2nd, W. M. Dixon, W. K. Irwin, W. L. Fitzgerald.
L. E. Knolle, V. L. Payne, P. A. Donaldson, J. F. Shuffield.
W. D. Stickley, J. D. Simpson, T. Simes, C. C. Rudolph.
I. W. Rosenthal, R. S. Roberts, Miss Mary Raymond, B. R. Maxwell.
C. O. Lorio, T. M. Meisenheimer, K. A. Morris.

CLASS ROLL—(Continued)

Joseph R. Horn . . . . . *Luverne, Ala.*
Sigma Nu; Phi Chi.

Roy E. Henderson . . *Long View, Texas*
Chi Zeta Chi.

Marcus C. Hunt . . . . *Riverview, Ala.*
Alpha Kappa Kappa.

Mrs. Sarah E. Huckaby . *Pleasant Hill, La.*

William K. Irwin . . . *New Orleans, La.*
Kappa Alpha; Alpha Kappa Kappa.

Robert L. Kennedy . . . . *Meltes, Ga.*
Sigma Nu; Phi Chi.

Guy E. Knolle . . . . *Brenham, Texas*
Alpha Kappa Kappa.

Karl S. Ledbetter . . *New Orleans, La.*
Chi Zeta Chi.

Maurice S. LeDoux . . *Indian Bayou, La.*

Frank L. Loria . . . *New Orleans, La.*
Mu Alpha Mu.

Cecil O. Lorio . . . . . *Lakeland, La.*
Alpha Kappa Kappa; B.S., Jefferson.

G. I. Lothrop . . . . . *New Orleans, La.*
Secretary-Treasurer '20; Kappa Psi; Delta Sigma Phi.

E. Maurer . . . . . *New Orleans, La.*

Blan R. Maxwell . . . . *Oeeloa, Ark.*
Sigma Nu; Alpha Kappa Kappa.

Martinez-Valenzuela . . . .
San Pedro Sula, Honduras

Phillip Montelepre . . *New Orleans, La.*

Thos. M. Meisenheimer . *Charlotte, N. C.*
Kappa Alpha, Phi Rho Sigma.

Kenneth A. Morris . *Jacksonville, Fla.*
Litt. B.; Nu Sigma Nu.

H. McF. McCuistion . . . *Paris, Texas*
Delta Tau Delta.

Bernard E. Nelken . . *Natchitoehes, La.*

Dewey J. Olinde . . . . *Covington, La.*

Julian G. Palmer . . . . *Opelika, Ala.*
Alpha Tau Omega; Phi Chi.

Joseph P. Palermo . . *New Orleans, La.*
Varsity Football, '19.

Henry W. Pearce . . . . *Orange, Texas*
Kappa Sigma; Phi Chi.

Virgil L. Payne . . . . *Greenville, Miss.*
Kappa Alpha; Nu Sigma Nu.

Claude V. Perrier . . *New Orleans, La.*

K. C. Reese . . . . . *Berkley, Cal.*
Delta Sigma Phi; Kappa Psi.

Miss Mary Raymond . . *New Orleans, La.*
Alpha Omicron Pi.

Joseph R. Richardson . . *Indianola, Miss.*
Sigma Alpha Epsilon; Phi Chi.

Antonio M. Rodriguez . . *Anasea, P. R.*

Ralph S. Roberts . . . *Koesaugua, Iowa*
A.M., California; A.B., Stanford; Delta Tau Delta; Nu Sigma Nu; Phi Delta Kappa.

Council C. Rudolph . *Jacksonville, Fla.*
B. S. V. M. I.; Kappa Alpha; Nu Sigma Nu.

I. W. Rosenthal . . . *New Orleans, La.*
Mu Sigma.

Miss Irma E. Scott . . . . *Bonita, La.*
Vice President '20.

Mariano Salazar . *San Jose, Costa Rica*

J. F. Shuffield . . . . *Nashville, Ark.*
Alpha Kappa Kappa.

Thomas Simes . . . . *Albertville, Ala.*

J. D. Simpson . . . . . *Hawley, Texas*

Cearence T. Smith . . *Naeodoches, Texas*
Kappa Sigma, Phi Alpha Sigma.

Edmond Souchon, 2nd . *New Orleans, La.*
Beta Theta Pi; Phi Chi; Assistant Business Manager Year Book.

William D. Stickley . *Stevens City, Va.*
Kappa Sigma, Phi Chi.

Felix M. Tankersley . . *Hope Hull, Ala.*
A.B., Alabama; Kappa Alpha; Phi Chi.

Aureliano Urrutia, Jr. . *San Antonio, Texas*

James F. Williams . . . . *Atkins, Ark.*

Howell L. Yates . . . . *Madison, Fla.*
Chi Zeta Chi.

Freshman Class History

On October 1, 1919, the Medical Class of 1923, 87 strong, started on its uphill and arduous career. Some of its members, who had their pre-medical work at Tulane, realized the importance of their promotion from "Pre-Meds" to real medical students; others coming to Tulane for the first time felt their freshness even more than during their first year in college. However, only a few days had passed before the feelings both of importance and freshness were lost as we became engrossed and almost engulfed in the intricacies of the human body seen both in the dissecting room and under the microscope.

Two remarkable feats of dissection during our first week deserve special mention. Dr. Bayon's instructions were to reflect the skin from a certain region. After cutting away the skin and all else down to the underlying muscle, the embryo surgeon meekly asked, "Doctor, am I cutting deeply enough?" The other student was directed to "clean up" a certain muscle. He quickly cut it off, took it to the sink and after scrubbing it very carefully took it to the instructor with the question, "Did I clean it enough?"

But in spite of such brilliance, we have been greatly cheered and encouraged by our professors commending our attitude toward our work and our progress as a class. We are not such Bolshevists as to wish to upset carefully and scientifically prepared statistics, but we believe our class will not suffer the usual 25 per cent loss due to "flunking."

Our past history is of necessity brief, but as time passes it will grow, not only in length but also in importance and interest, as it portrays the deeds and discoveries of the class of '23. The sincere interest and desire to learn shown by many members of the class leads us to believe we are working not only for an M.D., but that we may fit ourselves for the service to mankind which the medical profession must perform. HISTORIAN.

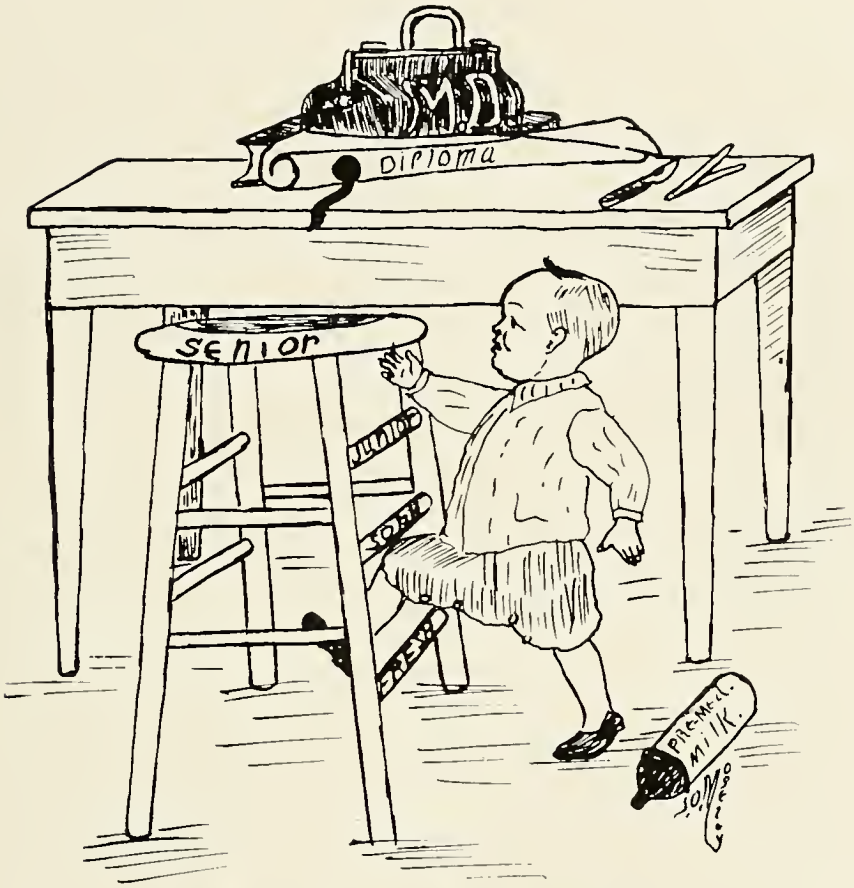

PRE-MED

SECOND YEAR PRE-MEDICAL CLASS

Second Year Pre-Medical Class

OFFICERS

Heber C. Rike ..... *President*
Robert H. Brumfield ..... *Vice President*
Harry H. McGee ..... *Secretary*
Marie Dannenbauer ..... *Year Book Representative.*

CLASS ROLL

R. H. Brumfield ..... *Magnolia, Miss.*
Hazel Broyles, (Miss) ..... *Forest, Miss.*
Hymen L. Cohen ..... *Coahoma, Miss.*
Marie Dannenbauer ..... *Honey Grove, Texas*
Walter C. DeRouen ..... *New Orleans, La.*
Andres A. Ferro ..... *Havana, Cuba*
A. C. Gaulon ..... *New Orleans, La.*
John Charles Guenther ..... *Moulton, Texas*
D. S. Hagood ..... *Mount Willing, Ala.*
DeWitt Holland ..... *Dyersburg, Tenn.*
Earl Hyman ..... *New Orleans, La.*
J. W. Jackson ..... *Aberdeen, Miss.*
Webb Wood Jordan ..... *Autaugaville, Ala.*
Hyman Karnopsky ..... *New Orleans, La.*
Odey Francis Landry ..... *Delcambre, La.*
Harry H. McGee ..... *Savannah, Ga.*
Walter I. Newburn ..... *Jacksonville, Texas*
Henry Woods Ogletree ..... *New Braunfels, Texas*
R. Y. Rabb ..... *Bainbridge, Ga.*
H. C. Rike ..... *Dyersburg, Tenn.*
Warren Rosen ..... *New Orleans, La.*
Newton Loomis Sebastian ..... *Norwood, La.*
Ed. Smith ..... *Dallas, Texas*
James Leonard Smith ..... *Gerard, Ala.*
Talbot Austin Tumbleson ..... *Norfolk, Va.*
Carlos Urrutia y Fernandez ..... *San Antonio, Texas*
Frank Earl Werkheiser ..... *Deemer, Miss.*
Ben A. Wight ..... *Hugo, Oklahoma.*

The Second Year Pre-Medical Class History

On finishing high school, with all the dignity of a high school graduate and the high ideals usually possessed by such young men and women, about twenty of us gathered together and organized the present Second Year Pre-Medical Class, all resolving to enter that ancient and mysterious study of medicine. Of course, we all knew the very branch in which we would specialize and where we would practice. In fact, it was rumored that certain ones of us had already consulted landlords with regard to office rent. But, after several days of constant striving, we finally found the place where we were to register. Then, after due instruction, we were able to report to classes. Much to our amazement, we were not called "Doctor" as we had expected, but were known by the name of "Rat." The Sophomores were very kind to us and made us wear green caps in order that they would be able to recognize us. They even forbade our smoking because they were afraid that smoking might injure our nerves; and this would lessen our professional skill.

Everything progressed smoothly, until Uncle Sam, in his search for good men, delivered to us the call. Practically every man answered; some enlisting in the Students' Army Training Corps or Naval Reserve. We all made wonderful rookies; and had it not been for the signing of the Armistice, no doubt, many of us would have established for ourselves great military careers. While we were in the Army, we learned a great deal, but very little of this knowledge concerned medicine. After we were discharged from the service, we began anew, with the determination to study; and, finally, most of us completed a very successful year.

After being scattered to many parts of the country for the summer, practically every one of us answered roll call on the first day of October.

We found that several new members had joined our class, seeking the same career. With a great deal to do in helping to take care of the Freshmen, and enough work to occupy our spare time, we began another year. Now realizing the importance of the course which we are pursuing, we predict the very best of a year's work, and untold success in our years to follow.

Historian.

The First Year Pre-Medical Class

The First Year Pre-Medical Class

OFFICERS

Julian H. Lombard ..... *President*
Mark S. Dougerty ..... *Vice President*
Ambrose H. Storck ..... *Year Book Representative.*
Daniel D. Warren ..... *Historian*
Melville W. Hunter ..... *Secretary*

CLASS ROLL

Chas. H. Bannister ..... *Lonnie, La.*
John D. Bell ..... *Pensacola, Fla.*
Omer E. Bradsher ..... *Marmaduke, Ark.*
Cecil W. Brown ..... *Columbia, La.*
Nicholas B. Colombo ..... *New Orleans, La.*
Henry C. Chenault ..... *England, Ark.*
William D. Crews ..... *Birmingham, Ala.*
Herman P. D. Curtis ..... *Vinton, La.*
Leonard E. Devron ..... *New Orleans, La.*
William Dudley II ..... *Seale, Ala.*
Foster C. Fant ..... *Coahoma, Miss.*
Andrew R. C. Ferro ..... *Havana, Cuba.*
Fred N. Fridge ..... *New Orleans, La.*
Zeblon B. Graves ..... *Lucedale, Miss.*
Henry E. Guerriero ..... *Monroe, La.*
Thaddeus H. Gueymard ..... *Carville, La.*
Robert J. Haley II ..... *Paragould, Ark.*
Annie Leska Harris (Miss) ..... *Alexandria, La.*
George B. Harris ..... *Angleton, Texas*
Bernard C. Knost ..... *Pass Christian, Miss.*
Charlotte S. Lapeau (Mrs.) ..... *New Orleans, La.*
Henry N. Leopold ..... *San Antonio, Texas*
Spencer B. McNair ..... *McComb, Miss.*
Preston D. Meaux ..... *Cossinade, La.*
James M. Miller ..... *Beaumont, Texas*
Virgil L. Mitchell ..... *Fort Worth, Texas*
David W. Moore ..... *New Orleans, La.*
Ira B. Oldham ..... *Muskogee, Okla.*
William Payne ..... *Greenville, Miss.*
William L. Perkins ..... *Baston, Texas*
Frank A. Prather ..... *Beeville, Texas*
Manual M. Roshefsky ..... *New Orleans, La.*
Julio A. Santos ..... *Anasco, Porto Rico*
Thomas M. Sayre ..... *Mangham, La.*
Alonzo H. Seitzinger ..... *Colorado Springs, Colo.*
Colbert A. Spratling ..... *Florence, Ala.*
Hectory F. Urrutia ..... *San Antonio, Texas*
Clarence H. Webb ..... *Lucas, La.*
Louis M. Weil ..... *Houston, Texas*
John J. Williams ..... *New Orleans, La.*

Freshman Pre-Medical Class History

The present year's Freshman Pre-medical Class brings into Tulane a group of students who can do, and who can show themselves willing to do, as much for this institution as any previous student body.

The increase in attendance at the University has been felt in the pre-medical department equally as much as in other departments. In our class, there are two women and forty-three men—the largest first year pre-medical class in the history of the college. This increase in number of pre-medicals can probably be attributed to the fact that many of the men were inspired to study medicine by what they observed during their enlistment in the various branches of the military service. They saw the importance of adequate medical attention, and realized the necessity of coupling medical efficiency with military effectiveness in order to have a complete, well organized army of satisfied men. There has been an unprecedented influx of out-of-town men representing most of the Southern States.

Many of the students have just been released from several years of army service, and, for this reason, they have lost the study habit; nevertheless, they have set themselves to the task of picking up the threads of their old student life.

Since the medical course extends over a period of six years we are not really in the class of '23; but, we are going to help the present Freshman Arts and Sciences and Technology classes, might and main, to deserve the right to put their numbers on the tank.

Historian.

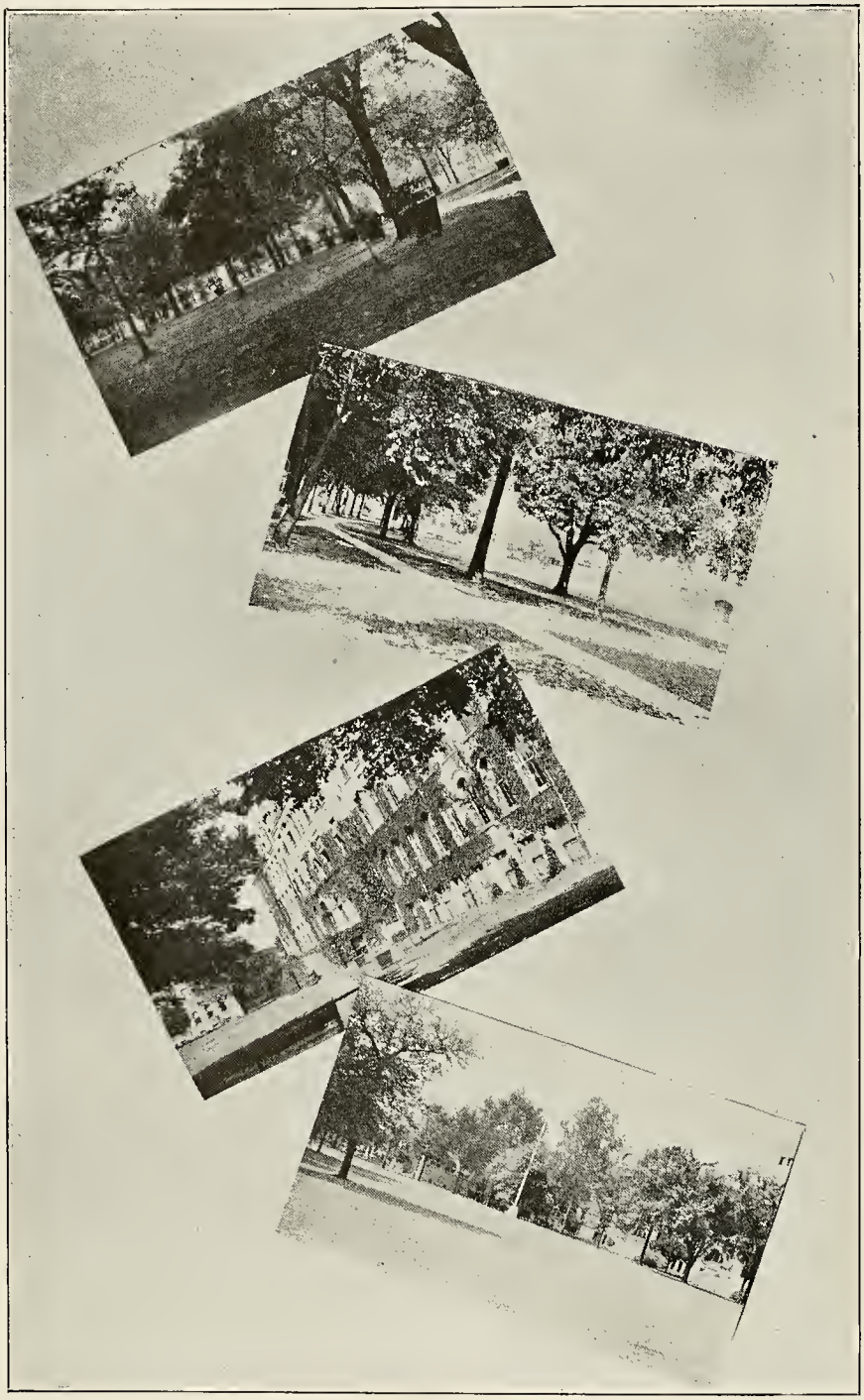

Views on the Campus

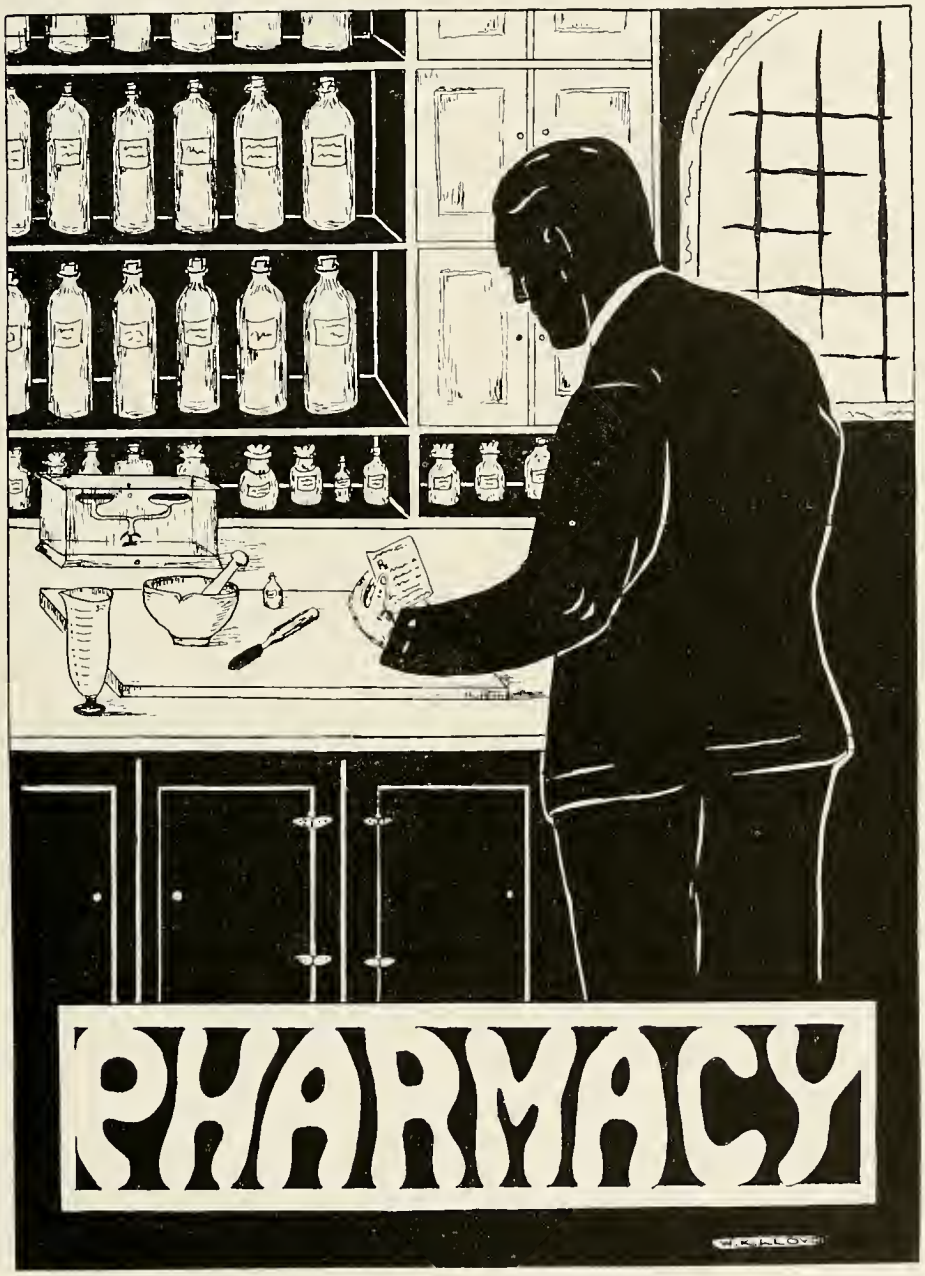
PHARMACY

THE SENIOR CLASS IN PHARMACY

CLASS ORGANIZATION

L. S. Jackson ..... *President*
Miss L. Burnett ..... *Vice President*
W. Nail ..... *Secretary and Treasurer*
Miss C. Cutitto ..... *Historian*
J. B. Breazeale ..... *Poet*
J. M. Danneker ..... *Assistant Editor Year Book*
T. W. Garrett ..... *Assistant Business Manager Year Book*

JOHN BRIDGES BREAZEALE . . *Meridian, Miss.*

Beta Phi Sigma; Machine Gunner, U. S. N.;

Unclassified, "The missing link,"
The deaf man of the school,
Who loves the girls, his pipe, a drink;
Class Poet, Philosopher, and Fool.

MISS LELA BURNETT . . . *Picayune, Miss.*

Secretary and Treasurer (1); Vice President (2).

She is good at work and good at play,
She has won our heart's devotion;
She is very sweet in every way,
But her tongue is in perpetual motion.

MISS CATHERINE CUTITTO . *New Orleans, La.*

Class Historian (2).

Catherine is good in pharmacy,
In botany she is fair;
But when we are at chemistry,
She is the "Prof's" despair.

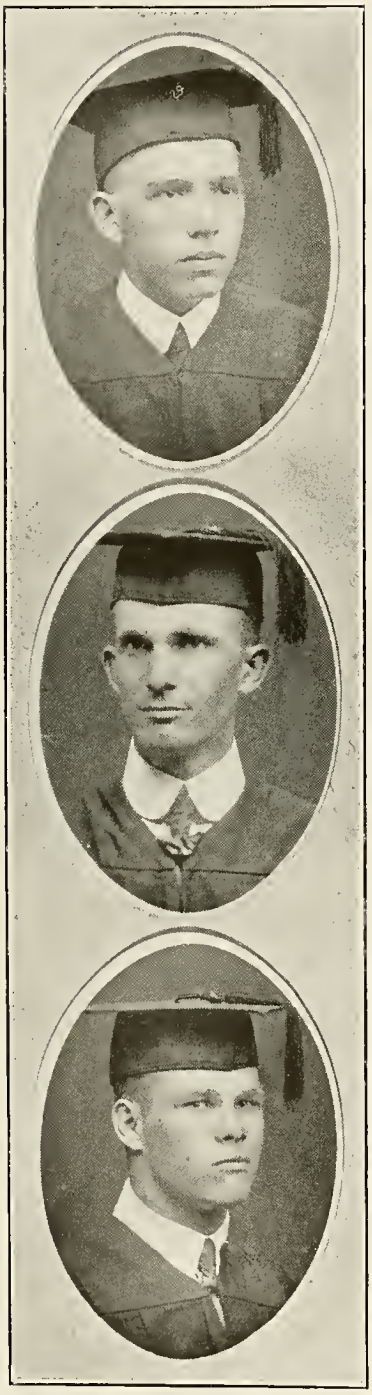

JOHN MARTIN DANNEKER . *New Orleans, La.*

President (1); Jambalaya Board (1); Student Body President (2); Student Council (2); Inter-department basket-ball (2); Assistant Editor Year Book; Instructor in Chemistry and Pharmacy.

Of all the Class he is the brightest light,
In Chemistry he is always right;
His only fault exposed to view,
He will wear hose of baby blue.

THOMAS RAY EDWARDS . . *Paragould, Ark.*

Beta Phi Sigma.

Edward joined our class this year,
He also made the "Frat;"
He has been honored so that I sadly fear
His head has grown too big for his hat.

THOMAS WHITBY GARRET . *Mt. Willing, Ala.*

Beta Phi Sigma; Football (1); Varsity wrestling (1, 2); Baseball (2); Inter-department basketball (2); Assistant Business Manager Year Book.

Garrett is our man of might,
A boxer bold is he;
He goes to see his girl each night,
Then comes late for chemistry.

LESLIE SNEED JACKSON . . . *Kentwood, La.*

Beta Phi Sigma; Class Editor (1); Class President (2); Inter-department basketball (2).

Jackson's name is Leslie Sneed,
But he is not to blame;
He works and studies and will succeed
In spite of such a name.

CARL MARCEL LAFONT . . *New Orleans, La.*

Beta Phi Sigma; Wrestling (1, 2).

He stutters slightly as he speaks,
But his friends he'll never forget;
Chemical knowledge he diligently seeks,
But he has not found it yet.

MISS THERESA LAMBRECHT . . *Biloxi, Miss.*

Vice President (1); Treasurer Organization of Women Students.

Theresa has a jolly smile
With neither troubles nor woes;
She listens to a lecture for a while
And then to sleep she goes.

WILLIAM NAIL . . . . *Forrest City, Ark.*

Beta Phi Sigma; Varsity Baseball (1,2); Secretary and Treasurer (2); Inter-department basketball (2).

He does not smoke, he does not chew,
Nor swear, nor roll the dice;
A model man is here presented to you,
And the girls say "He's awful nice."

ALEXANDER FORD SASSER . . *Charlotte, Texas*

Beta Phi Sigma; Inter-department basketball (2).

A. Ford, a rattling good name
With Sasser fixed to the end;
A seeker of knowledge, money, and fame,
And to every man a friend.

MISS CONSUELO RODRIGUEZ REY . *Madrid, Spain*

Ph.G., Tulane, '19; Class Secretary, '19; Candidate for Ph.C.

History of the Senior Class

As most people say that history only repeats itself, it would seem egotistical on our part to declare that history did not repeat itself with the Pharmacy Class of 1920. In the vernacular of the modern American street we do not conceive of our being in a class by ourselves, but we do maintain that there are some features of our two years of college life which are somewhat different from the characteristics of the many classes that have preceded us.

Our enrollment at the outset was eleven students, and as our university career ends, strange to say, we are again eleven.

Great difficulties faced us as we started. Tulane University had, for all practical purposes, become the voluntary property of our National Government. In the stress of a World War, America had called upon Tulane to help save civilization, and she in response, with her customary enthusiasm and patriotism, appealed to her valiant sons and daughters the instant America's cry was heard.

How Tulane could best help the Nation in its hour of peril became the prime consideration of her administrators and faculty, and everything else was subordinate to that patriotic duty. The problem as to whether or not the Pharmacy course could be continued without interfering with the military regime in effect at Camp Martin (this name having replaced that of Tulane University) caused a considerable amount of worry and agitation.

On November 11, 1918, the war ended, and with it the military idea that had dominated Tulane for a period of time. The remaining time spent in College as Juniors was practically uneventful.

The roll call at the start of our Senior year found two of our former classmates absent, but there were added to it two others to take their places, socially as well as numerically.

The first and only Pharmaceutical College Fraternity at Tulane was established for the men of the class during the early part of the year. H. C. Richards, our Instructor in Materia Medica, being the prime factor in making the "Frat" a realization.

Happily, our class history was devoid of any internal strife. We pursued the even tenor of our way with everyone enjoying mutual friendship. Pit parties innumerable and "gondoliering" on the lakes of Audubon Park furnished just enough play for each and every one of us to keep Jack or Jill from becoming a dull boy or girl.

The kindly co-operation and good fellowship of the College Authorities played a big part in the success which our class achieved and has aided in filling our hearts with a Tulane spirit that will be everlasting.

HISTORIAN.

The Junior Class

THE JUNIOR CLASS

OFFICERS

D. S. O'Shee ..... *President*
J. B. Compton ..... *Vice President*
A. E. Hotard ..... *Secretary and Treasurer*
A. E. Hotard ..... *Assistant Editor Year Book*
C. M. Coleman ..... *Assistant Business Manager Year Book*

IN PICTURE

Bailey, W. G.
Barber, M. W.
Bryson, J. L.
Bell, W. O.
Burnett, A. C., Jr.
Cerda, S., Jr.
Matthews, M.B. (Miss)
Coleman, C. M.
Compton, J. B.
Doak, H. M.
Graham, D. R., Jr.
Henry, S. R.
Dreher, E. I.
Hebert, J. J.
Hotard, A. E.
Keaton, I. L.
McLean, E. D.
O'Shee, D. S.
Rosenthal, U. S.
Saiewitz, S.
Walsdorf, E. H.
Worner, U. D.

CLASS ROLL

J. L. Bryson . . . . . *Mt. Willing, Ala.*

A. C. Burnett . . . . . *Picayune, Miss*
Beta Phi Sigma.

Wilton O. Bell . . . . . *Baskins, La.*

William G. Bailey . . . . *Belvins, Ark.*

Miller W. Barber . . . *Beekville, Texas*
Beta Phi Sigma.

Salvador Cerda . . . . *Rivas, Nicaragua*

James B. Compton . . . . *Meeker, La.*
Vice President (2).

Charlton M. Coleman . . *Kosciusko, Miss.*
Beta Phi Sigma.

Horace M. Doak . . . . *DeQueen, Ark*

Eugene I. Dreher . . . . . *Clinton, La.*
Beta Phi Sigma.

David R. Graham . . . *New Orleans, La.*
Beta Phi Sigma; Kappa Sigma.

Sidney R. Henry . . . . . *Morse, La.*

Albert E. Hotard . . . *New Orleans, La.*
Beta Phi Sigma; Secretary-Treasurer (2); Vice President College Pharmacy Student Body.

Jacob J. Hebert . . . . . *Berwick, La.*

Ilons L. Keaton . . . . . *Bogalusa, La.*
Beta Phi Sigma.

Emerson D. McLean . . . *Gloster, Miss.*
Sigma Alpha Epsilon.

Miss Metta B. Matthews . *Grosse Tete, La.*

D. Stafford O'Shee . . . *Alexandria, La.*
Beta Phi Sigma; Delta Kappa Epsilon; President (2).

Uri J. Rosenthal . . . *New Orleans, La.*

Sam Saiewitz . . . . . *Tallulah, La.*

Edward H. Walsdorf . . *New Orleans, La.*
Beta Phi Sigma.

Urban D. Worner . . . *New Orleans, La.*
Beta Phi Sigma.

Junior Class History

℞

Doctorius Brownibus.....ʒxii
Doctorius Morganibus.....ʒix
Doctorius Richardibus.....ʒii
Doctorius Cocksibus.....ʒiv

M

Sig: To be taken as directed.

When the session of 1919-20 opened and the Junior Class of Pharmacy had enrolled, Dr. Dyer handed to each student the above prescription, which has proven to be as nice a dose as could be prescribed.

The Junior Class is the largest class in recent years enrolled in the School of Pharmacy at Tulane. It consists of twenty-one energetic young men and one fair "Desdemona;" they came from all parts of this continent and Algiers. With "Shorty" O'Shee as our central figure, this class works for one great ideal—"Success."

The ideal student of the mind of one of our Professors has been typified to a great extent by the majority of our class. As for punctuality, promptness, and application we are seldom equaled and never excelled.

"Spirit and Application" are the by-words of the class of '21. While some of the more energetic students are looking for a "valence glass" in their spare time the others are in the Gym or on the athletic field striving for honors in the world of sport.

Remember, all ye readers: "Success" is our motto and—

Here's to all that wish '21 well;
All the rest can go to—— join the Dental ranks.

A. E. H.

DENTISTRY
W.K. LLOYD.

THE SENIOR CLASS IN DENTISTRY

CLASS ORGANIZATION

James D. Norman.....*President*
Joseph L. Marmor.....*Vice President*
Angel M. Echevarria.....*Secretary and Historian*
Charles M. Davidson.....*Treasurer*
James D. Norman.....*Assistant Editor Year Book*
James L. Marmor.....*Assistant Business Manager Year Book*

History of the Senior Class

After our preliminary work in widely scattered colleges and universities we have, during the past year, been first welded together in the bonds of a common interest and ambition and can only regret that our first year at Tulane is also our last.

With one exception, Charles Davidson, we commenced our work at other schools, but have chosen to receive the coveted D.D.S. at Tulane, believing, in common with other Sons and Daughters of our University, that a degree conferred here carries with it the hall-mark of real distinction indelibly impressed by the character of the classes which have preceded us.

Bidding farewell to Tulane, we, the members of the class of 1920, leave filled with the determination to maintain the high standard set by our predecessors; to uphold the dignity of our profession; and to keep ever green the fond memories of our Alma Mater.

Historian.

JAMES D. NORMAN . . . . *Alexandria, La.*

Vanderbilt; Psi Omega; Class President, 20; Assistant Editor Year Book.

JOSEPH L. MARMOR . . . . *New York City*

New York Dental College; Xi Psi Phi; Vice President 20; Assistant Business Manager Year Book.

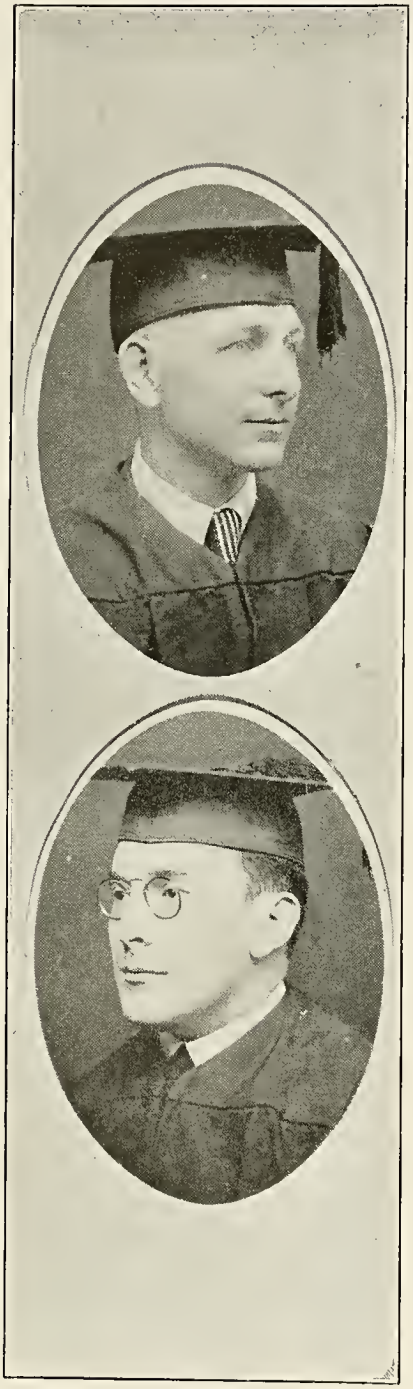

CHARLES M. DAVIDSON . . *New Orleans, La.*

Treasurer '20.

ANGEL M. ECHEVARRIA, *Buenos Aires, Argentina*

A.B., National College Argentina; Secretary '20; Historian '20.

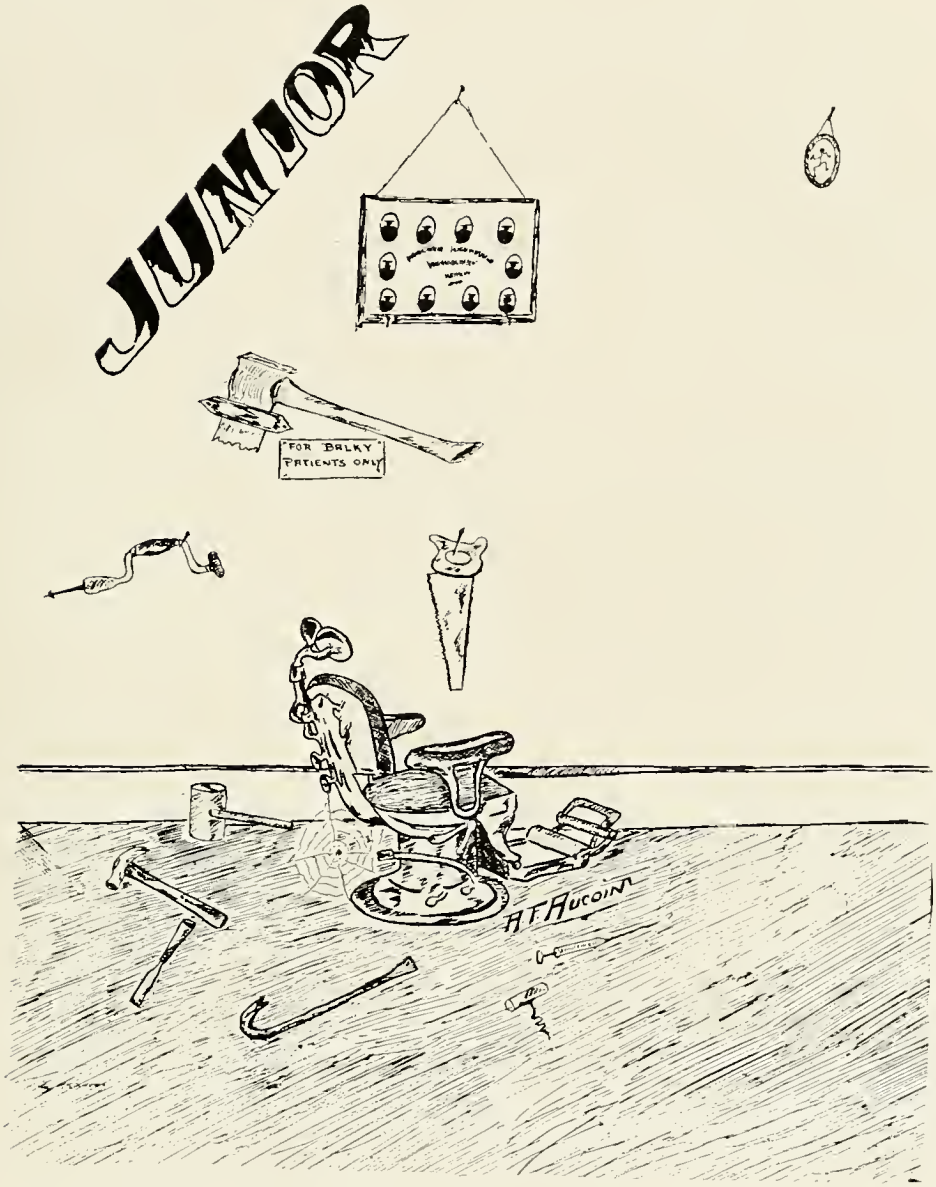
JUNIOR
"FOR BALKY" PATIENTS ONLY
A.T. HUCOIN

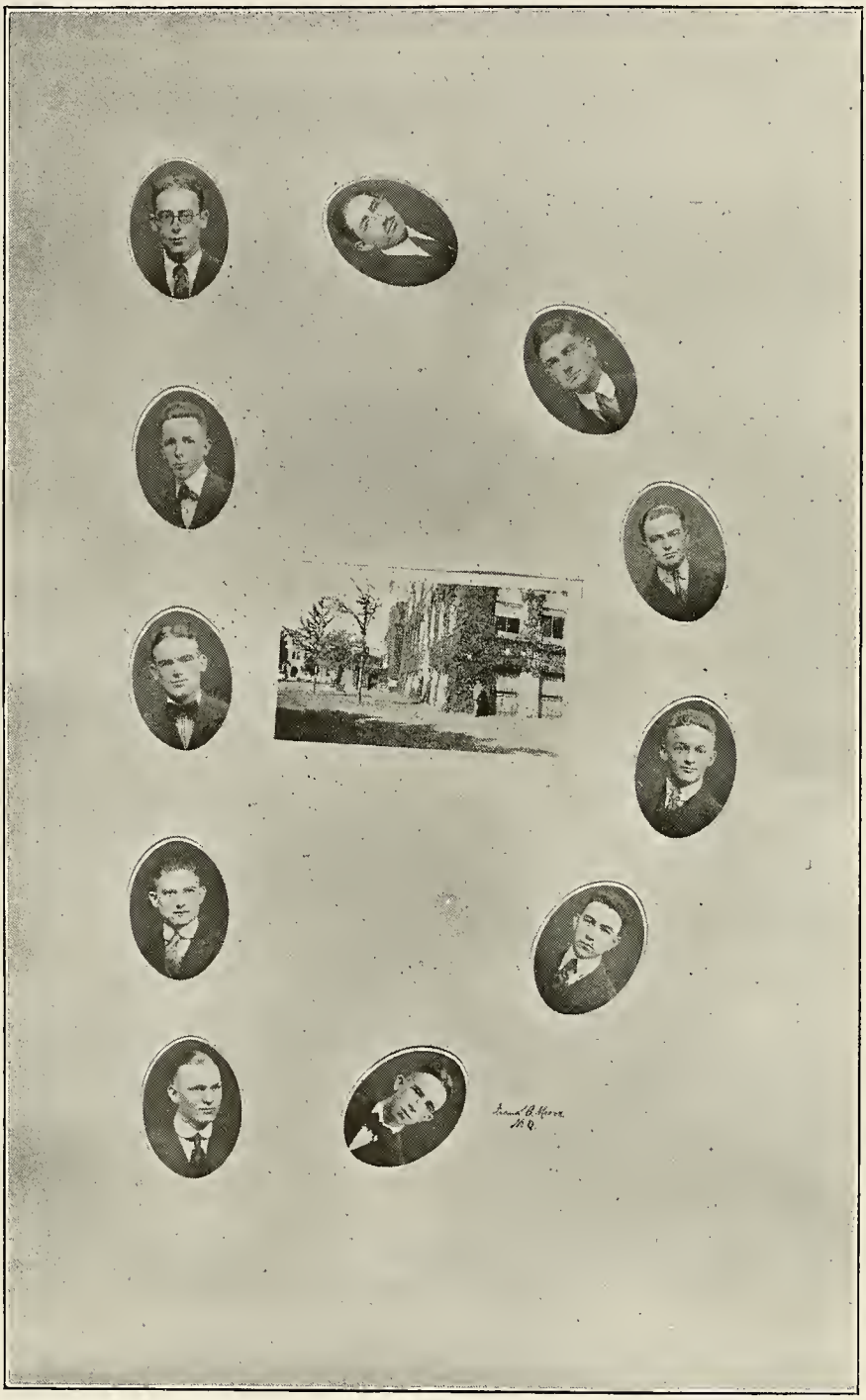

THE JUNIOR CLASS.

THE JUNIOR CLASS

OFFICERS

J. H. McKinney.....*President*
R. U. Fairbanks.....*Vice President*
W. J. Gill.....*Secretary-Treasurer*
R. L. Leamon.....*Historian*
L. W. Folse.....*Prophet*
W. J. Gill.....*Assistant Editor Year Book*
L. W. Folse.....*Assistant Business Manager Year Book*

IN PICTURE

Aaron, A. B.
Drayton, J.
Fairbanks, R. U.
Folse, W. L.
Gill, W. J.
Rios, A.
Patton, B. C.
McKinney, L. E.
McKinney, J. H.
Leamon, R. L.
LeBourgeois, A. L.

CLASS ROLL

Arthur B. Aaron . . . *New York, N. Y.*
Xi Psi Phi.

John Drayton . . . . *New Orleans, La.*
Psi Omega; President Student Body '20.

Russel U. Fairbanks . *Sicily Island, La.*
Psi Omega; S.A.A.U. Champion Broad and Hop-Step-Jump; Vice President '20.

W. Leonard Folse . . . . *Patterson, La.*
Psi Omega; Class Historian '18; President '19; Prophet '20; Assistant Business Manager Year Book.

Walter J. Gill . . . . . *Evergreen, La.*
Kappa Alpha; Psi Omega; President '18; Secretary-Treasurer '20; Assistant Editor Year Book; Inter-Fraternity Basketball '19.

A. L. LeBourgeois . . . *New Iberia, La.*
Sigma Nu.

Roy L. Leamon . . . . *Thornton, Texas*
Psi Omega; Historian '20.

J. H. McKinney . *Sulphur Springs, Texas*
Psi Omega; President '20.

Louis E. McKinney . *Sulphur Springs, Texas*
Vice President '19.

B. C. Patton . . . . . *Bells, Tenn.*
Xi Psi Phi; Secretary-Treasurer '19.

Albert de los Rios
Salta, Argentine Republic

Junior Class History

When the class of nineteen hundred and twenty-one matriculated in the fall of nineteen hundred and seventeen, several States in the Union and also a few foreign countries were represented. We were the first class to begin the four-year course in Dentistry.

Our class has achieved no wonderful things, nor has it established any great records, except that of doing less studying, and cutting more classes than any other in the history of Tulane University. We have not looked up the records of attendance of other classes, but we feel certain that in this respect we are nonpareil, and it is foolish for any class to question our record at all.

This is a lazy class, just like all the rest. So lazy, in fact, that we haven't taken the trouble to make any history to speak about. However, we have resolved to do better next year, to make history, to study enough to get by with a comfortable margin, to never again deliberately leave a final examination without written permission from our Dean, to never again question the sincerity of our instructors, to do our work every day as though we enjoy it.

The class has stood together through thick and thin, and will continue to do so, to work as one during all conflicts and trials of our college career.

We have both strong and weak men, some of which we hope to see standing at the top notch of the Dental Profession and we trust that the future holds success in her grasp for every man in the class.

Historian.

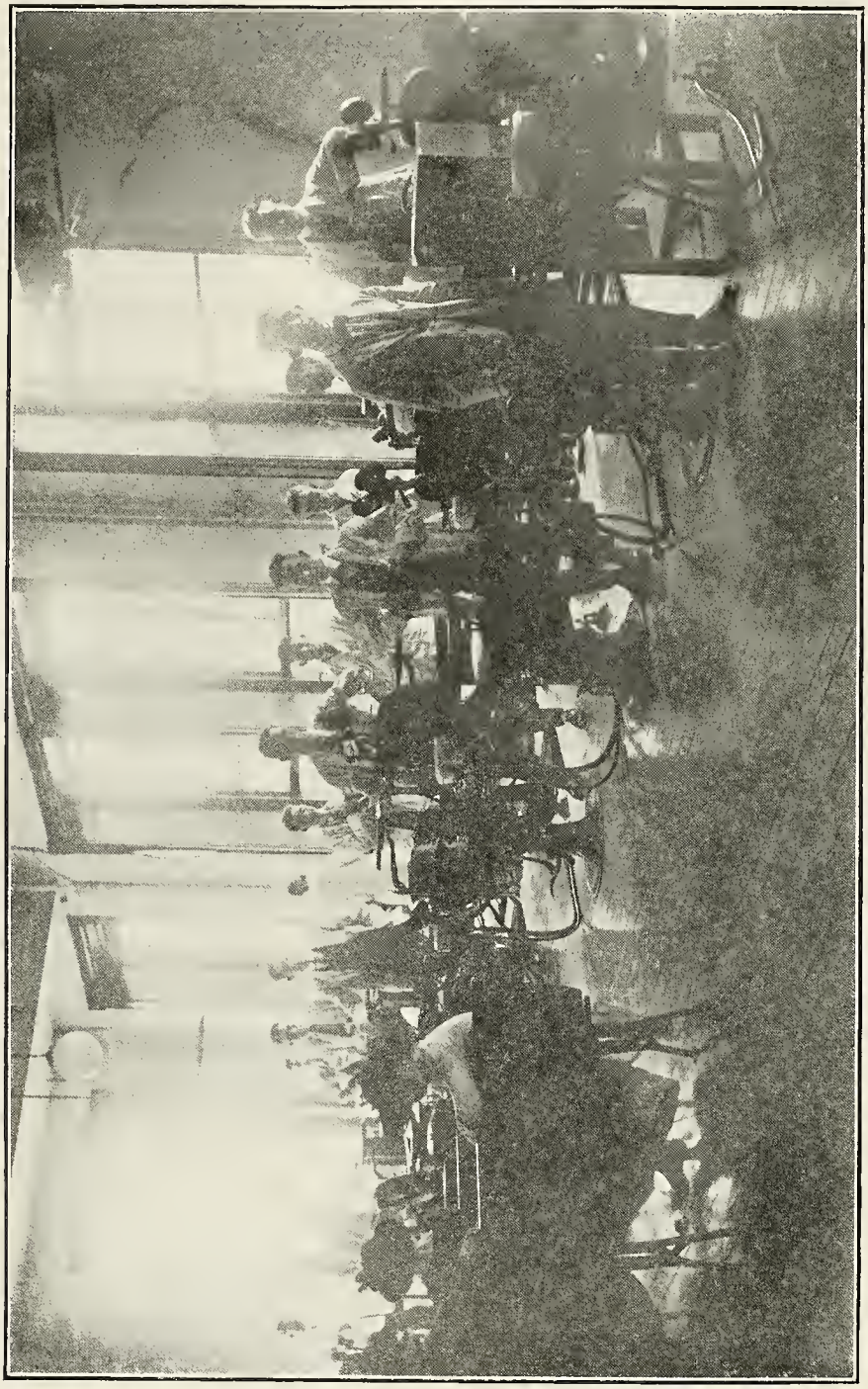

Dental Clinic

— Sophomore —

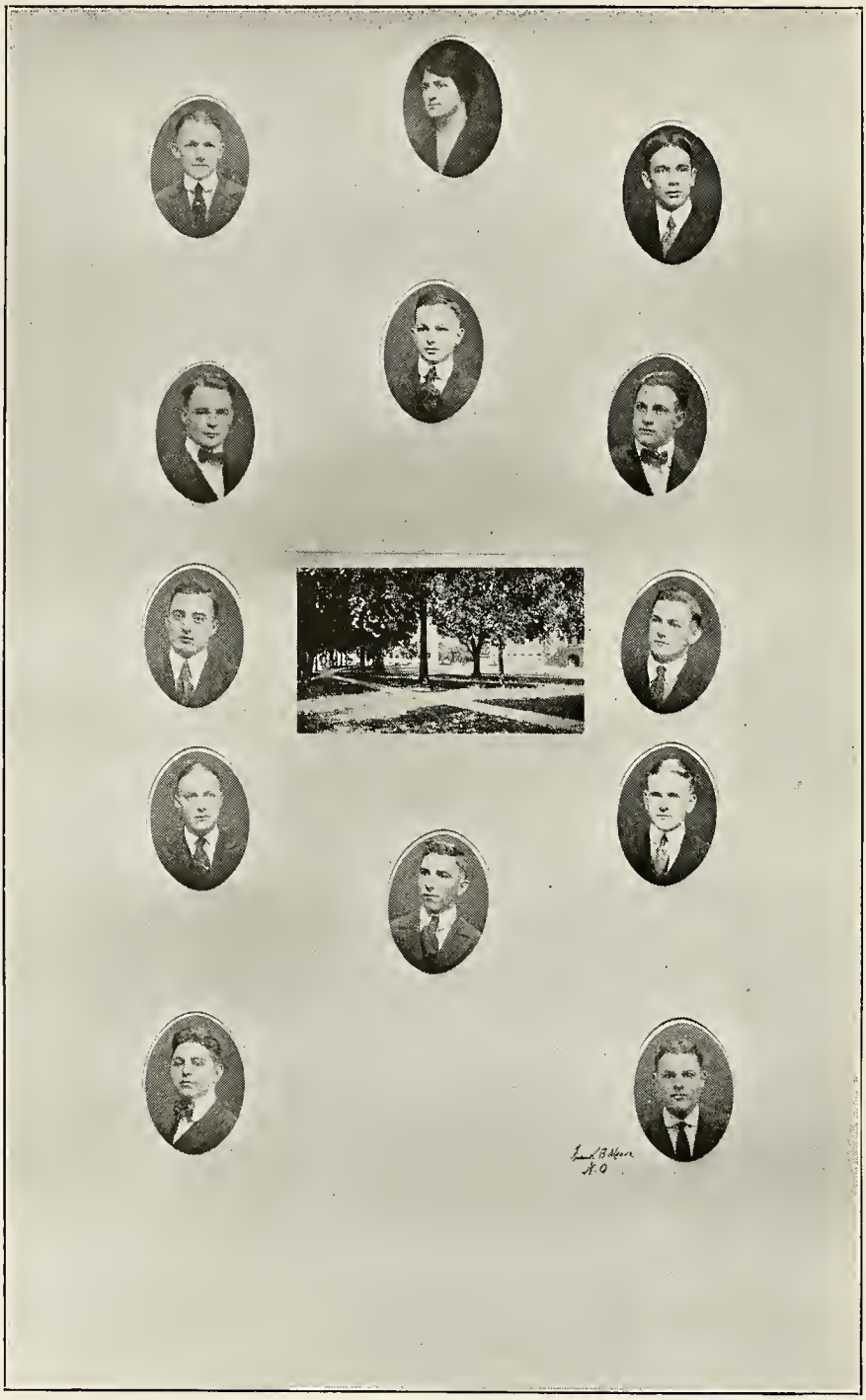

The Sophomore Class

THE SOPHOMORE CLASS

OFFICERS

S. D. Gore ..... *President*
W. H. Ratliff ..... *Vice President*
J. F. Johnston, Jr ..... *Secretary-Treasurer*
E. E. Garcia ..... *Assistant Business Manager Year Book*
J. F. Johnston, Jr ..... *Assistant Editor Year Book*
I. Isaacson ..... *Historian*
D. A. Robinson ..... *Poet*
Browne and Fontane ..... *Colors and Motto*

IN PICTURE

Brown, E. J.
Robinson, D. A.
Granata, J. J.
Ratliff, W. H.
Isaacson, I.
Fontane, M.
LaFleur, A. M., Jr.
Garcia, E. E.
Gore, S. D.
Steib, R. C.
Yates, E. P.
Johnston, J. F., Jr.
Barkemeyer, S. W.

CLASS ROLL

Senac W. Barkemeyer . *Alexandria, La.*

"Hang Sorrow, Care will kill a cat,
And therefore let's be merry."

Edward J. Brown . . . *New Orleans, La.*

Delta Sigma Phi; Delta Sigma Delta; Manager Varsity Baseball '20; Baseball '19.
"High erected thoughts seated in the heart of courtesy."

Mabel Fontane . . . . *Morceauville, La.*

B. A., Louisiana State University; Instructor Dental Biology; Assistant Secretary Dental Faculty; Secretary Woman's Organization; Secretary '19.
"How full of briars is this working-day world."

Eutiquio E. Garcia . . *Carmargo, Mexico*

Psi Omega; Assistant Business Manager Year Book.
"Laugh and the world laughs with you."

Samuel Davis Gore . . *New Orleans, La.*

Psi Omega; President '20; Vice President '19; Laboratory Assistant Dental Biology.
"Gentle of speech, beneficent of mind."

Joseph John Granata . . . *Berwick, La.*

"He that has patience may compass anything."

Irwin Isaacson . . . . *New Orleans, La.*

"To procrastinate is to steal."

J. Frank Johnston, Jr., . *Galveston, Texas*

Psi Omega; President '19; Secretary-Treasurer '20; Assistant Editor Year Book; Dormitory Committee '18-'20; Texas Club.
"The pen is mightier than the sword."

Albert M. LaFleur, Jr. . *Ville Platte, La.*

Psi Omega.
"Ambition is not a voice of little people."

Walter H. Ratliff . . . *Slaughter, La.*

Psi Omega; Vice President '20.
"A lion among the ladies is a most dreadful thing."

Davis Ashton Robinson . *Eagle Lake, Texas*

Delta Sigma Phi; Texas Club.
"But to know him, unlocks a better clime."

Roland C. Steib . . . . . *Vacherie, La.*

"A merry heart maketh a cheerful countenance."

Eugene P. Yates . . *Philadelphia, Miss.*

"Give every man thine ear,
but few thy voice."

Sophomore Class History

"Veni, Vidi, Vici," so quoth the gallant Roman of yore, and in like manner we, Tulane's Dental Class of 1922, emerged from our embryonic surroundings in June, 1919, to the second degree in Dentistry.

To be sure, our career was somewhat checkered, but with courage undaunted, and by constant application and perseverance, even Chemistry and "Bullological Whisperings," were to us but obstacles of small magnitude.

Thus it was that we advanced, and technically speaking, CROWNED ourselves with success, FILLED our minds with knowledge, GROUND DOWN OUR ROUGH EDGES; and after carefully CARVING and POLISHING our aims for the future year, BURRED our way across a NON-REMOVABLE BRIDGE, into this, our Sophomore year.

Our Professors have been jubilant; our answers have been correct and quick, PAINFUL EXTRACTION is a thing of the past.

Our precipitous, long, long trail was but a trifle. Those who were socially inclined gladly cast aside these things of minor importance so as to achieve the highest summit, namely—Success.

So here we find ourselves with the consensus of opinion that the end of this present Sophomore year will possess no cases of "FEAROPASSITUS."

We are altruistic, and, as often remarked by our worthy instructors, no egoism exists in our midst, but on the contrary, a true, keen feeling of fraternalism binds each member of the class.

Hence, it is that we expect to BRAVE THE FLAMES this year again, ever aiming at success and graduation.

IRWIN ISAACSON, *Historian.*

CLASS POEM

The Dents of Twenty-Two

Half the night is over now,
  And we have passed the test
To work until the daylight hour
  Shall crown our first success.
The time of play has passed us,
  And all of us must do
The things that will progress us
  To be Dents of Twenty-Two.

There are sterner things ahead of us;
  The work that only men can do;
And it will make the men of us
  That honor the Olive and the Blue.
May our ideals never waver
  From the light that holds us true,
To the thoughts that old Tulane
  Has left the Dents of Twenty-Two.

We are ready for the next test
  That will bring us from the night,
And put us on the home-stretch
  To the hour of dawning light.
And once our life's work's started
  May its every deed be true,
Until from life we've parted,
  And the Dents of Twenty-Two.

DAVIS ASHTON ROBINSON.

FRESHIES

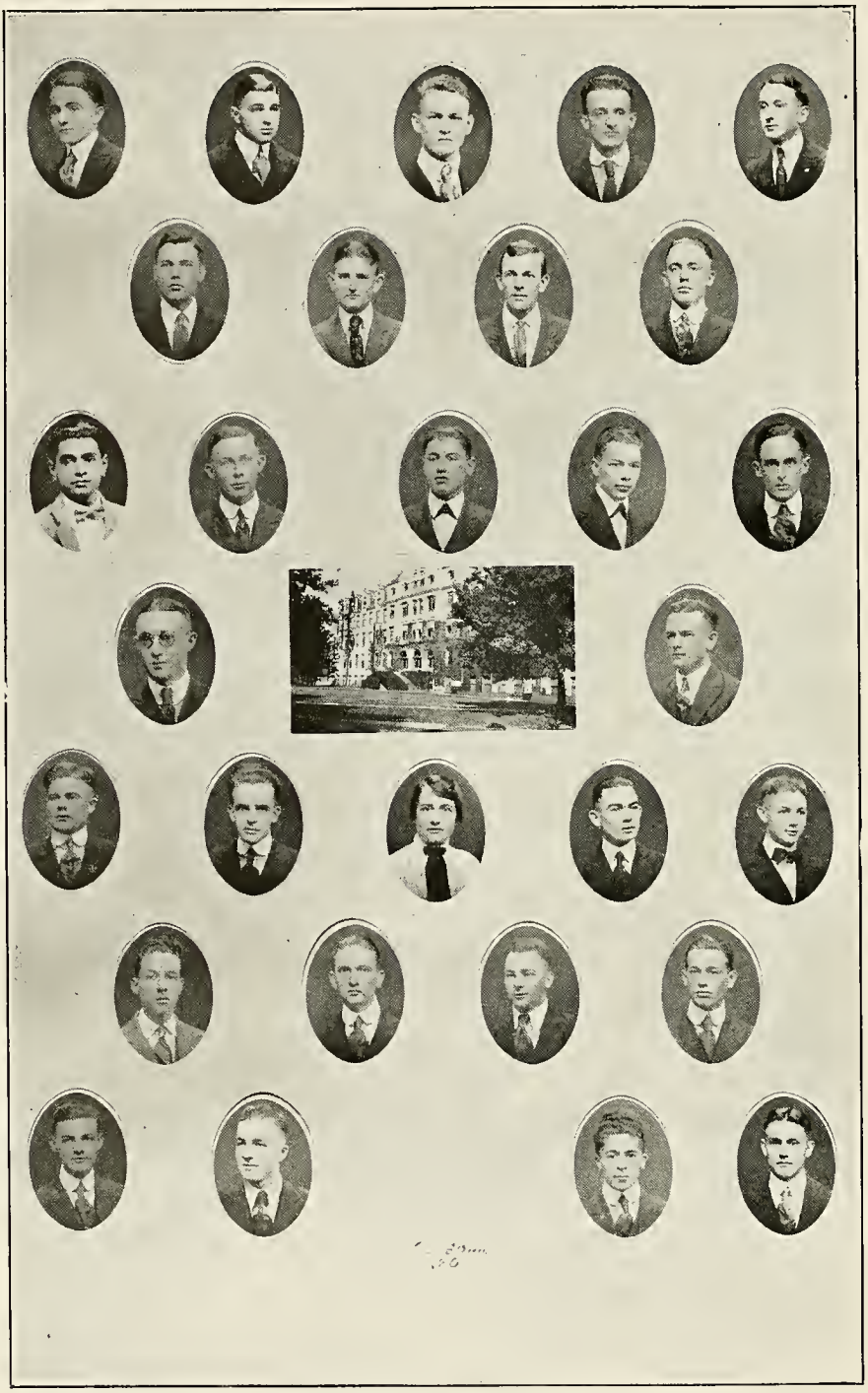

THE FRESHMAN CLASS

THE FRESHMAN CLASS

OFFICERS

F. Talbot ..... *President*
E. E. White ..... *Vice President*
A. L. Crozat (Miss) ..... *Secretary-Treasurer*
C. C. Durham ..... *Assistant Editor Year Book*
R. E. L. Stewart ..... *Assistant Business Manager Year Book*

IN PICTURE

ACROSS PAGE FROM LEFT TO RIGHT

Bourgeois, F. J.
Bourgeois, J. G.
Burtis, J. H.
Correa, H. A.
Rosenbaum, M. L.
Durham, C. A.
Gause, C. H.
Hall, V. N.
Harvey, H. V.
Kapadia, J. D.
Litton, A. L.
Lima, E.
Molina, R.
Roure, A. M.
Robertson, E. J.
Stenson, J. T.
Stewart, R. E. L.
Talbot, F.
Crozat, A. L. (Miss)
White, E. E.
Smith, M. L.
Moore, T. T.
Tison, A. A.
Thompson, B. W.
Young, J. O.
Zelenka, R. L.
Lantrip, D. B.
Vanza, J. R.
Cailleteau, O. E.

CLASS ROLL

Julian R. Alvarado . *Guatemala City, C. A.*
Xi Psi Phi; Class Basketball Team.

Millard Lee Bland . . *Point Pleasant, La.*

Frank J. Bourgeois . *White Castle, La.*

John Grant Bourgeois . *Morgan City, La.*
Psi Omega.

John Harmon Burtis . *Frankston, Texas*

Otis E. Cailleteau . . . *Marksville, La.*

Miguel A. Correa, Jr. . *Arecibo, Porto Rico*
Xi Psi Phi; Tau Delta Chi.

Anita Louise Crozat . *New Orleans, La.*
Woman's Organization; Secretary-Treasurer '20.

Clement C. Durham . . . *Winfield, La.*
Assistant Editor Year Book; Masonic Club.

Charles H. Gause . . *Long Beach, Miss.*

Victor N. Hall . . . *Collinsville, Ala.*
Masonic Club.

Henry B. Harvey . . . . *Slaughter, La.*

Jehangir Dossabhoy Kapadia
Bombay, India.

Dewey Bryan Lantrip . . *Houlka, Miss.*
Xi Psi Phi; Captain Class Basketball.

Edward Lima . . . *Guatamala City, C. A.*

Amos L. Litton . . . . *Converse, La.*

Theodore T. Moore . . *New Orleans, La.*
Phi Kappa Sigma.

Richard Molina . *Guatemala City, C. A.*

H. G. Piaz . . . . *Guatemala City, C. A.*

David J. Pollock . . . . *Bernice, La.*

E. J. Robertson . . . . *Graham, Texas*
Class Basketball Team.

Meyer Lewis Rosenbaum . *Meridian, Miss.*
Historian; Masonic Club.

Angel Roure . . . . *Ciales, Porto Rico*
Class Basketball Team.

Madison Lafayette Smith . *Chatom, Ala.*

R. E. L. Stewart . . . *Poplarville, Miss.*
Assistant Business Manager Year Book.

Jamie Thompson Stinson . *Jonesboro, La.*
Psi Omega.

Forno Talbot . . . . . *Bernice, La.*
Phi Kappa Sigma; Class President.

William Harry Talbot . . . *Ruston, La.*
Sigma Nu; Varsity Football.

Bryan W. Thompson . . . *Eudora, Ark.*
Xi Psi Phi.

Arleigh Aswell Tison . *Dry Prong, La.*
Psi Omega.

Jacob Raymond Venza . *Beaumont, Texas*
Class Basketball Team.

Edwin Eugene White . *Plaquemine, La.*
Psi Omega.

James Overton Young . . *St. Rose, La.*

Rudolph Louis Zelenka . . *Houma, La.*

Freshman Class History

Dear reader, we, being the Freshman Dental Class, have as yet, but little history. The short weeks we have been a class have not afforded us opportunity. But ere the next few years have passed, and the days of our college associations near an end, we shall have made history—much history.

With pardonable pride, permit me please, to state briefly something about our class. The 1919 Freshman Dental Class totals thirty-four; thirty-three of the best fellows in the world and an only co-ed, whose gentle, womanly virtues radiate about us an atmosphere of sweetness and refinement. Quite a few of our number have come from far-off lands, across great oceans; which attests the fact that, to a student, we are possessed of seriousness of purpose and ambition. We are going to let Tulane have the best there is in us, and in return, receive all she can give.

Others say we are the biggest Freshman Dental Class Tulane ever had. It is true, and in addition thereto, we admit we are the best.

HISTORIAN.

A Freshman's Idea of His School

Tulane University, New Orleans, La.
December 1, 1919.

DEAR OSCAR:

I got your letter this morning, and I guess you forgot about owing me five bucks. Well, you could give it to me when I come home Christmas, only I ain't coming. No, Siree Not since me and Mary had that bust-up. I ain't the kind of a guy to suck around after *no* girl. Independent, that's me all over, eh, Oscar?

The work they have piled on me is awfully hard and scientific, but I guess its worth the trouble. 'Cause after I have finished this dental course, I will at least be able to make a *hand to mouth* living, and if I happen to have a good *pull,* I ought to mop up.

I am taking English, but that ain't nothing in my young life—I been talking the stuff since I were a baby. And drawing: I been trying to draw pretty little flowers and birds and things ever since I been here, but the only thing I could ever draw, I reckon, is flies.

Biology (bugology is the right name for it) is great stuff; that is providing if you don't care what becomes of you no more. You have to look through a microscope and find little bugs. They're real cute and some of them are trained. I couldn't see them very well at first, but since my imagination has improved, it's easy. I'm so good now, I can tell they're there without seeing them—I can hear 'em. But honestly, Oscar, it's powerful hard to see them tiny, little bugs these prohibition times. Remember that time we didn't even have no microscope and saw a whole animal parade? But that's another story, eh, Oscar?

The thing though what knocks all the joy out of life is gross anatomy. Imagine a dent having to dissect the whole human carcass—stomach and all. Good gosh! I never dreamed before that teeth had such long roots. There's one good thing about it—if a patient ever swallows any of my instruments I'll be able to get 'em out and not lose anything.

Along with all this I am taking dentistry. There is dental anatomy, prosthetic work and a whole flock of things. I won't mention them all here. They're too tecknickel for you to understand.

I'd write more but I ain't feeling well since the other night when I had to take a hair brush and show a bunch of sophs who was boss in this dormitory. Since then I feel a whole lot more comfortable when I stand up.

Yours long as school keeps. CAPERS.

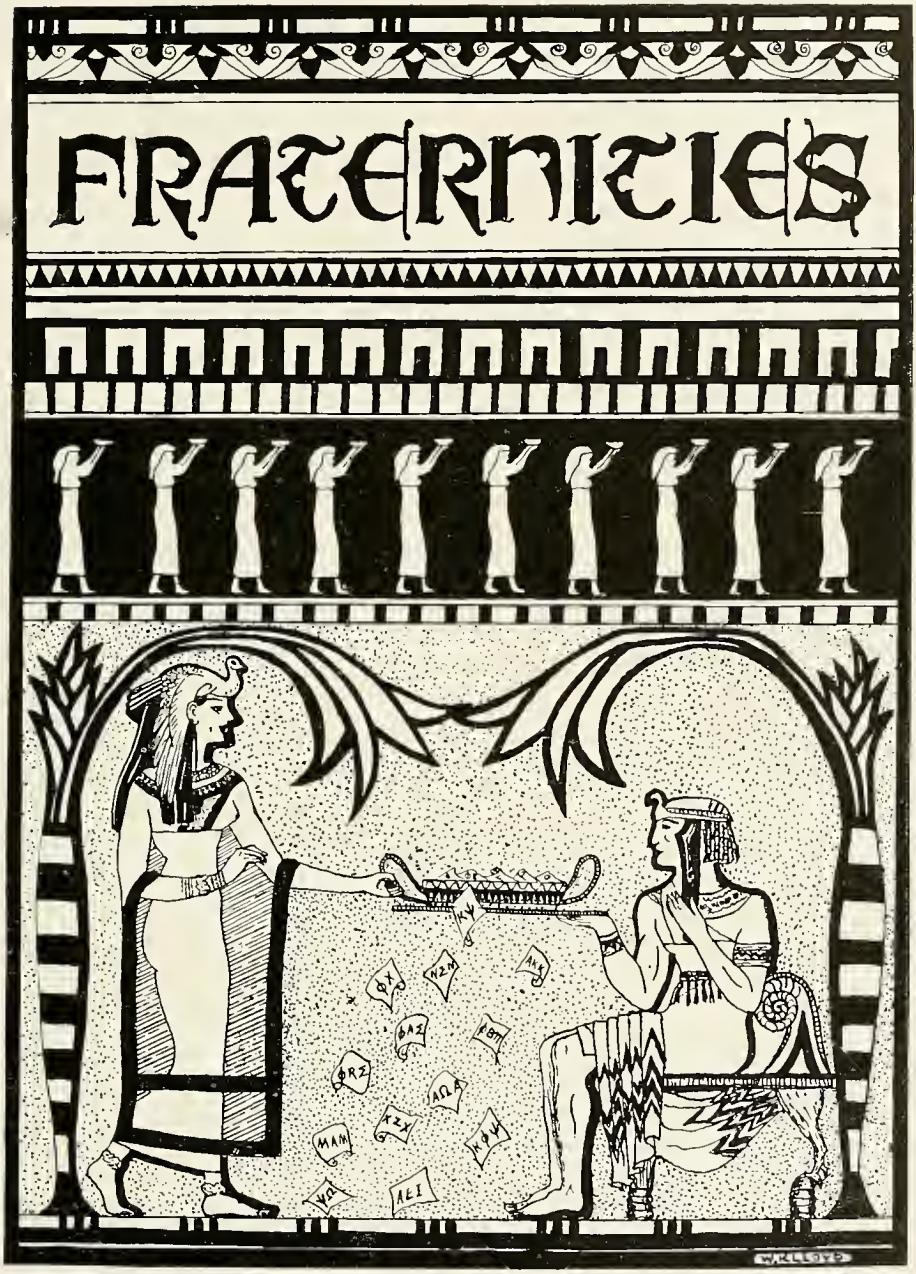
FRATERNITIES

Alpha Epsilon Iota Fraternity

ALPHA EPSILON IOTA FRATERNITY

Founded, University of Michigan, February 26, 1890.

MU CHAPTER

Instituted 1919

OFFICERS

Dr. Maude Loeber ..... *Counsellor*
Dr. Aldea Maher ..... *President*
Dr. M. P. H. Bowden ..... *Vice President*
Miss Lily Dismuke ..... *Recording Secretary*
Miss Melson Barfield ..... *Corresponding Secretary*
Miss Marie Dees ..... *Treasurer*

IN FACULTY

Dr. Maude Loeber

ACTIVE MEMBERS

Dr. Aldea Maher
Lily Dismuke
Ethel Marie Drouin
Clara Barrett
Dr. Maude Loeber
Melson Barfield
Corinne Rocquet
Goldie Ham
Dr. M. P. H. Bowden
Marie Byrd Dees
Kate Savage
Sethelle Biles

AFFILIATE MEMBER

Cora Zetta Corpening

ASSOCIATE MEMBERS

Mrs. Oscar Bethea
Mrs. Irving Hardesty
Mrs. Marcus Feingold

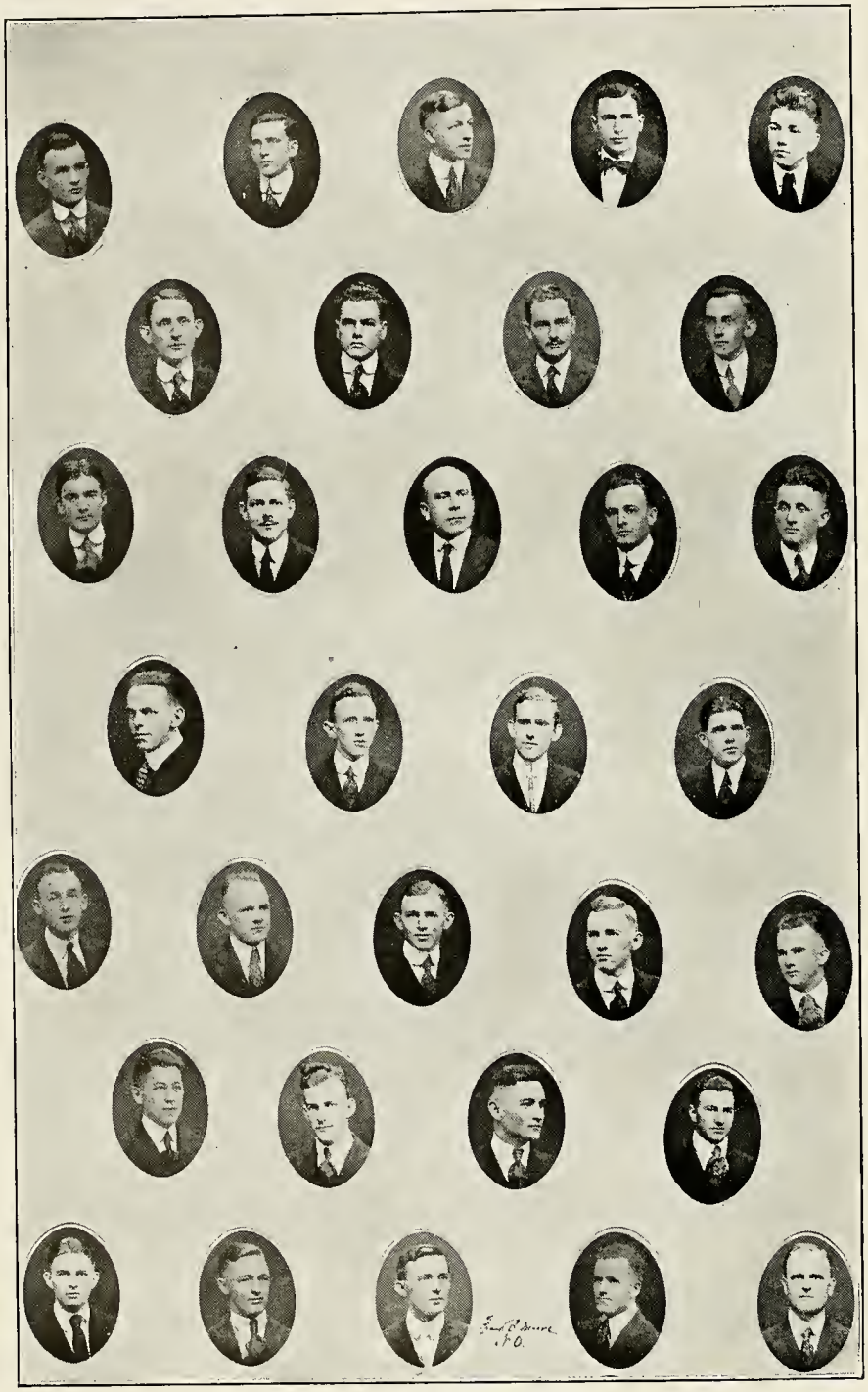

Alpha Kappa Kappa Fraternity

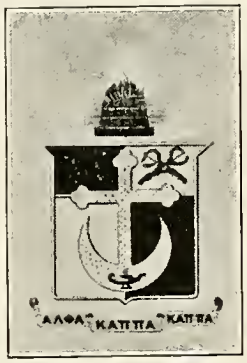

ALPHA KAPPA KAPPA FRATERNITY

Founded, Dartmouth College, 1888

ALPHA BETA CHAPTER

Instituted 1903

FRATRES IN FACULTATE

A. L. Metz, M. Ph.
H. B. Gessner, M.D., A.M.
Henry Bayon, M.D., A.M.
Allen E. Maise, M.D.
E. S. Lewis, B.Sc., M.D.
O. W. Bethea, Ph.G., M.D., F.C.S.
J. D. Lewis, M.D.
F P. Chillingworth, M.D.
C. S. Holbrook, B.S., M.D.
B. R. Henniger, M.D.
Marion Souchon, M.D.

FRATRES IN UNIVERSITATE

E. H. Allen
G. B. Setzler
R. L. Gordon
William M. Dixon
W. L. Fitzgerald
G. E. Knolle
W. H. Cook
E. N. Haller
Wayne Gilder
F. B. Blackmar
H. McAdoo
S. F. Elder
P. H. Donaldson
B. R. Maxwell
H. J. Williams
F. R. Brunot
R. W. Wright
W. B. Grayson
J. F. Shuffield
R. McMahon
Julian Hawthorne
C. L. Bruner
J. D. Humber
Edgar Galloway
J. R. Evans
W. K. Irwin
Jefferson Southard
C. S. Carter
T. B. Wilson
C. L. Cox
T. R. Mellard
M. C. Hunt
C. O. Lorio
C. J. Ussery
R. C. Scott

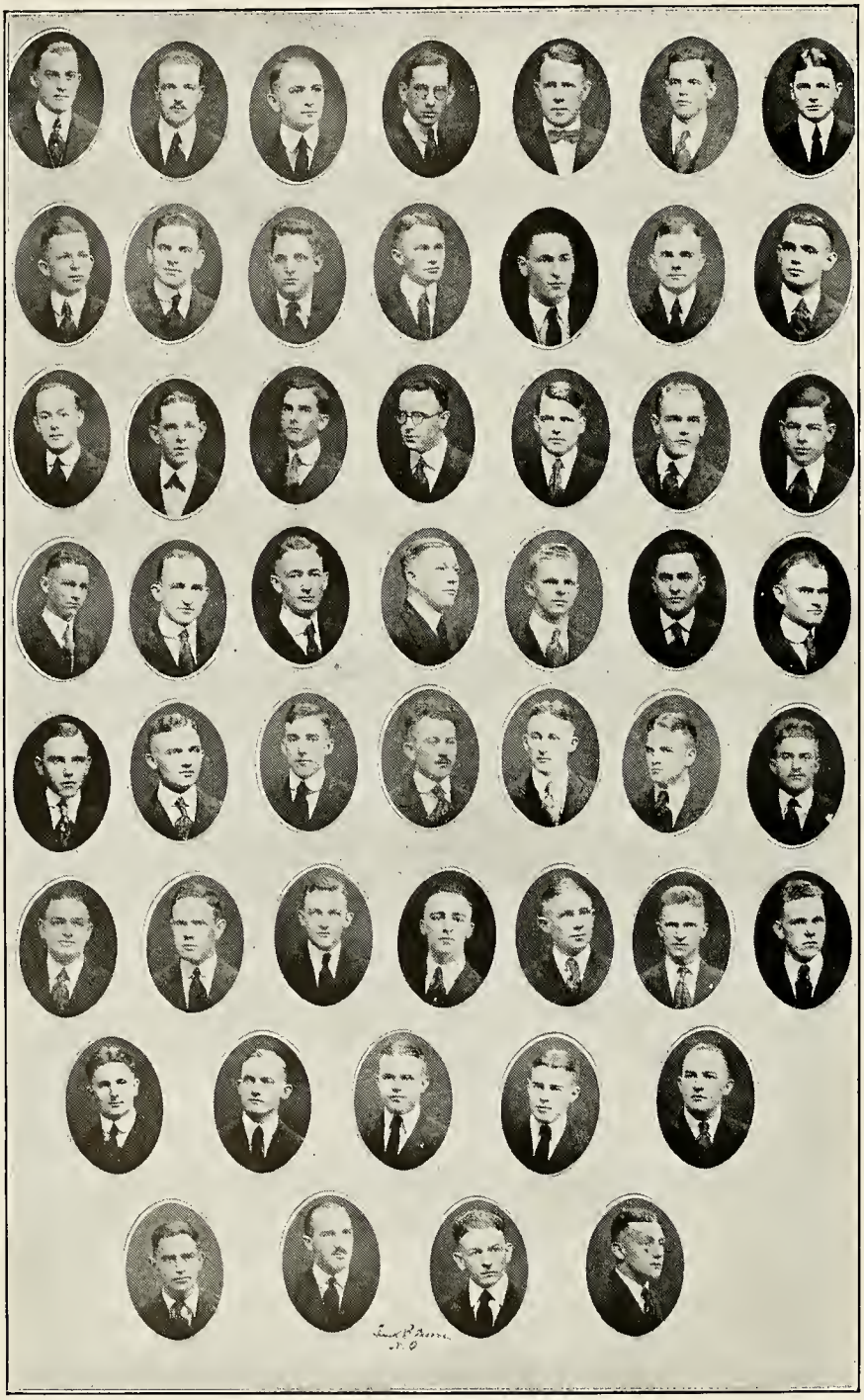

PHI CHI FRATERNITY

PHI CHI FRATERNITY

Eastern Founded, University of Vermont, 1889
Southern Founded, Louisville Medical College, 1894
Consolidated, March 3, 1905

OMICRON CHAPTER

Instituted 1906

FRATRES IN FACULTATE

J. B. Elliott, Sr.
G. S. Bel
S. M. Blackshear
Urban Maes
J. A. Lanford
S. C. Jamison
J. F. Dicks
A. V. Freidrichs
J. T. Halsey
S. M. D. Clark
L. R. DeBuys
A. C. Eustis
V. C. Smith
G. K. Logan
P. J. Carter
C. P. May
E. E. Allgeyer
J. B. Elliott, Jr.
C. J. Miller
Joseph Hume
M. J. Couret
J. M. Thuringer
W. D. Phillips
W. O'D. Jones
L. J. Menville
J. D. Rives
E. D. Fenner
C. C. Bass
C. W. Allen
W. H. Harris
Henry Daspit
E. L. King
A. H. Gladden, Jr.
I. M. Gage

FRATRES IN UNIVERSITATE

C. I. Johnson
W. P. Gardiner
J. L. Taylor, Jr.
F. E. LeJeune
E. D. Thorpe
M. S. Whiteside
J. M. Frere
F. C. Wilson
G. G. Woodruff
Homer Blincoe
H. R. Unsworth
T. J. Anderson
W. R. Brewster
E. R. Campbell
R. M. Pool
S. J. Phillips
W. K. Lloyd
J. J. Carter
H. Macheca
H. A. Miller
J. H. Cassity
S. F. McIntosh
P. R. Gilmer
J. V. Howell
J. L. Thomas
C. M. Cleveland
A. P. Durfey, Jr.
J. H. Sanderlin
R. D. Jackson
W. L. McNamara
C. R. Walton
N. J. Dieffenbach
M. York
C. E. Abbott, Jr.
R. R. Gillespy
D. B. Martinez
W. H. McBride
F. W. Harrell
E. H. Jones
F. L. Cato, Jr.
F. M. T. Tankersley
J. R. Horn
J. G. Palmer
B. H. Denman
W. H. Pierce
W. D. Stickley
M. D. Hargrove
J. R. Richardson
Edmond Souchon, 2nd
R. L. Kennedy
B. E. Bookout

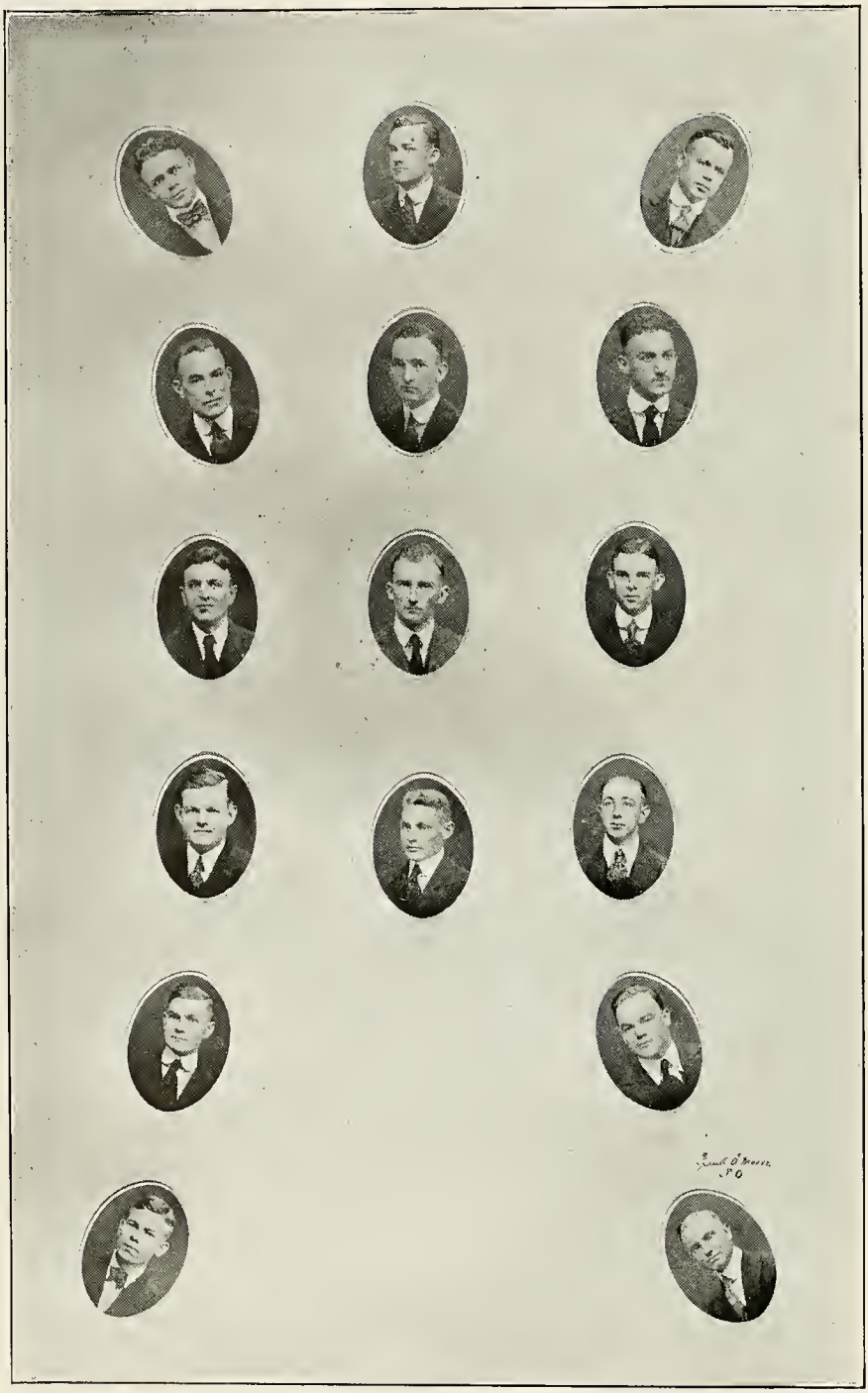

Phi Beta Pi Fraternity

PHI BETA PI FRATERNITY

Founded, Western Pennsylvania Medical College, 1891

ALPHA BETA CHAPTER

Instituted 1907

FRATRES IN FACULTATE

M. Earl Brown, M.D.
Alfred A. Keller, M.D.
Homer Duhuy, M.D.
J. Frank Points, M.D.
R. M. Blakely, M.D.
Jay T. Nix, M.D.
J. J. Irwin, M. D.
Sidney F. Brand, M.D.
H. W. E. Walthers, M.D.
Val Fuchs, M. D.

FRATRES IN UNIVERSITATE

F. J. Savoy
L. B. Long
Sam Jaeggli
R. E. Aycock
L. M. Patton
E. P. Terrell
J. D. Gladney
T. S. Love
D. A. Russell
S. L. Calhoun
M. H. Bennett
A. R. Morgan
H. A. Folse
W. W. Walker
E. W. Townsend
N. H. Coats

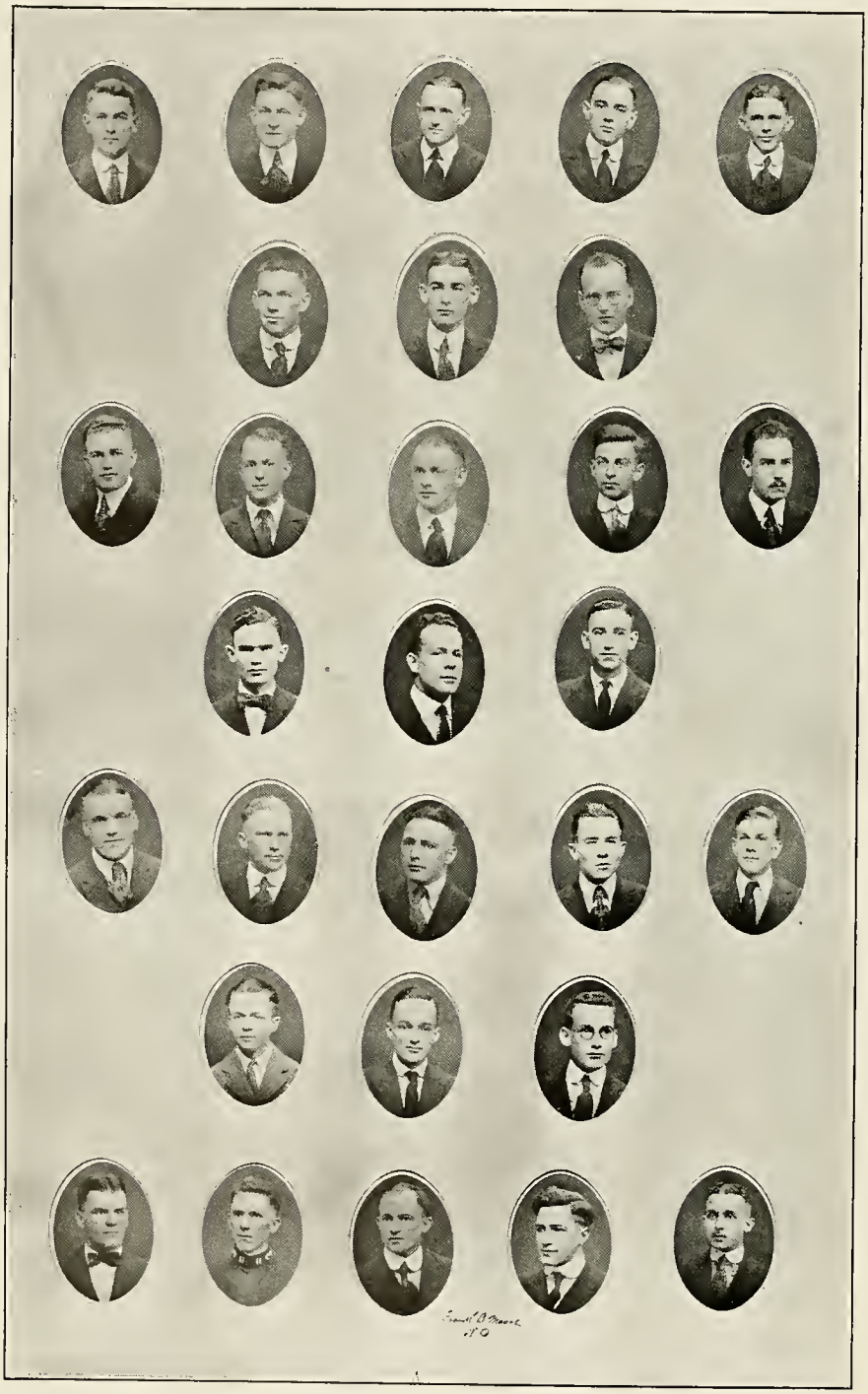

Nu Sigma Nu Fraternity

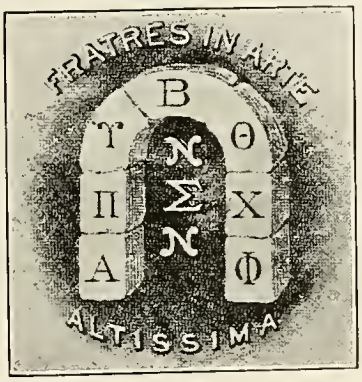

NU SIGMA NU FRATERNITY

Founded, University of Michigan, 1882

BETA IOTA CHAPTER

Instituted 1910
House, 6325 S. Franklin

FRATRES IN FACULTATE

Dr. Rudolh Matas
Dr. Irving Hardesty
Dr. Charles W. Duval
Dr. Clyde Lynch
Dr. John Smyth
Dr. Waldemar Metz
Dr. Octave C. Cassegrain
Dr. Charles J. Bloom
Dr. Charles Eshleman
Dr. Covington H. Sharpe

FRATRES IN UNIVERSITATE

P. H. Jones
T. P. Sparks
R. J. Field
S. E. Field
I. M. Gravlee
E. H. Linfield
J. A. K. Birchett
B. A. Colomb
A. Vidrine
W. R. May
L. J. Bienvenu
J. J. Armstrong
H. Frobisher
J. E. Mitchell
A. B. Wilber
H. R. Farmer
R. S. Roberts
D. J. Farley
G. G. Brown
T. P. Frizzell
C. C. Rudolph
K. A. Morris
J. J. Horton
P. M. Girard
H. O. Colomb
V. Payne
L. H. Scott
W. B. Killinger
G. B. Grant
Harry McCuistion (Pledge)
O. Bienvenu (Pledge)

PHI ALPHA SIGMA FRATERNITY

PHI ALPHA SIGMA FRATERNITY

Founded Bellevue Hospital, New York, N. Y., 1886
Incorporated 1906
Instituted 1917

ALUMNI MEMBERS

Dr. Arthur Caire
Dr. Oliver F. Ernst
Dr. M. David Haspel
Dr. P. Graffignino
Dr. Rigney D'Aunoy
Dr. Jonas W. Rosenthal
Dr. Geo. J. DeReyna
Dr. Joseph Menendez
Dr. Anthony Menendez
Dr. W. J. Bendel
Dr. A. Anturo Yznaga

FRATRES IN UNIVERSITATE

J. C. Rodick
R. Estevez
J. Croce
H. O. Ernst
W. L. Blum
E. A. Davidson
J. W. Rosenthal
I. W. Rosenthal

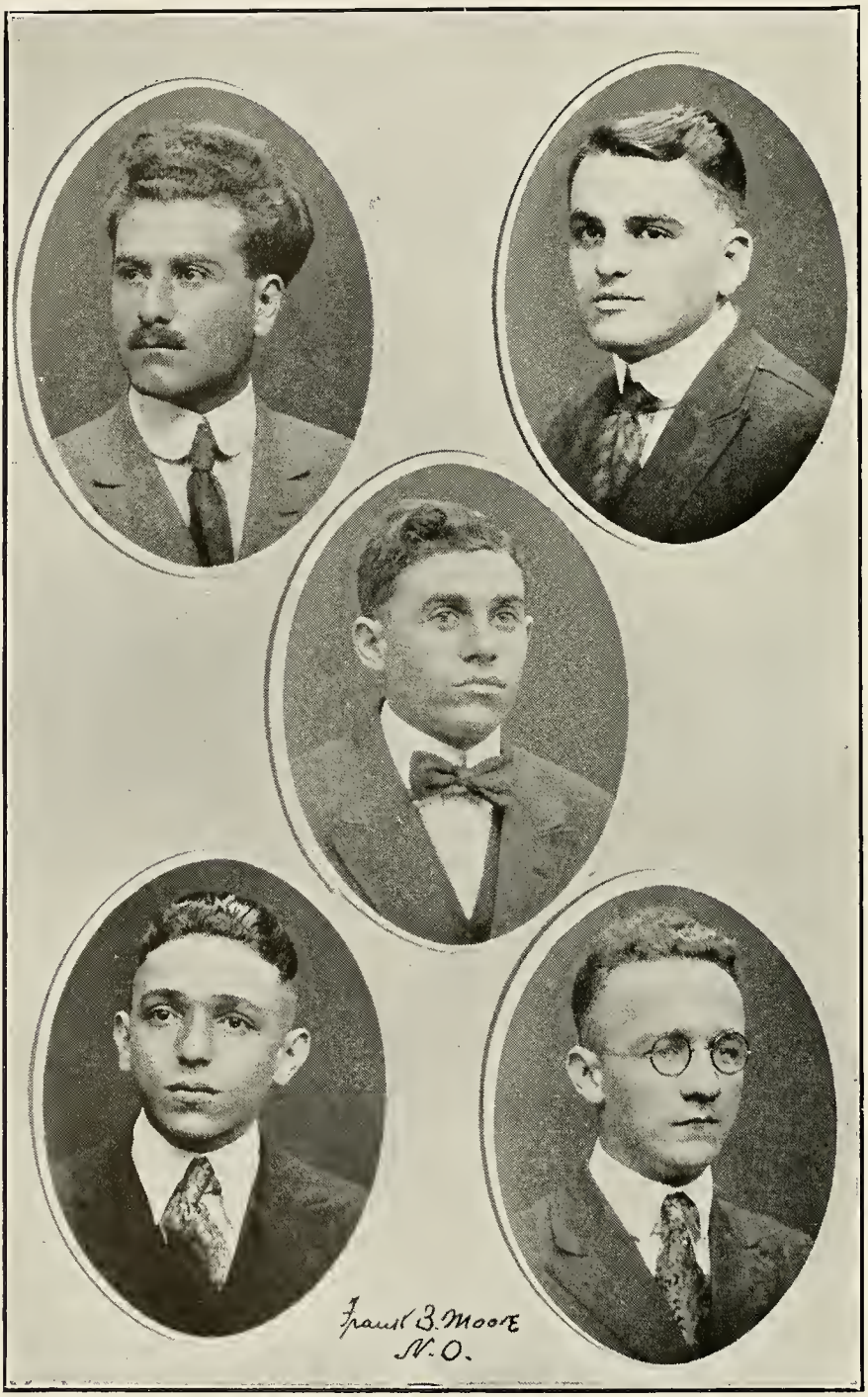

Mu Alpha Mu Fraternity

MU ALPHA MU FRATERNITY

Founded, Tulane University of Louisiana, 1919

ALPHA CHAPTER

FRATRES IN UNIVERSITATE

Joseph Sicoma
Frank L. Loria
Sam V. Granata
Frank Gallo
James J. Baron

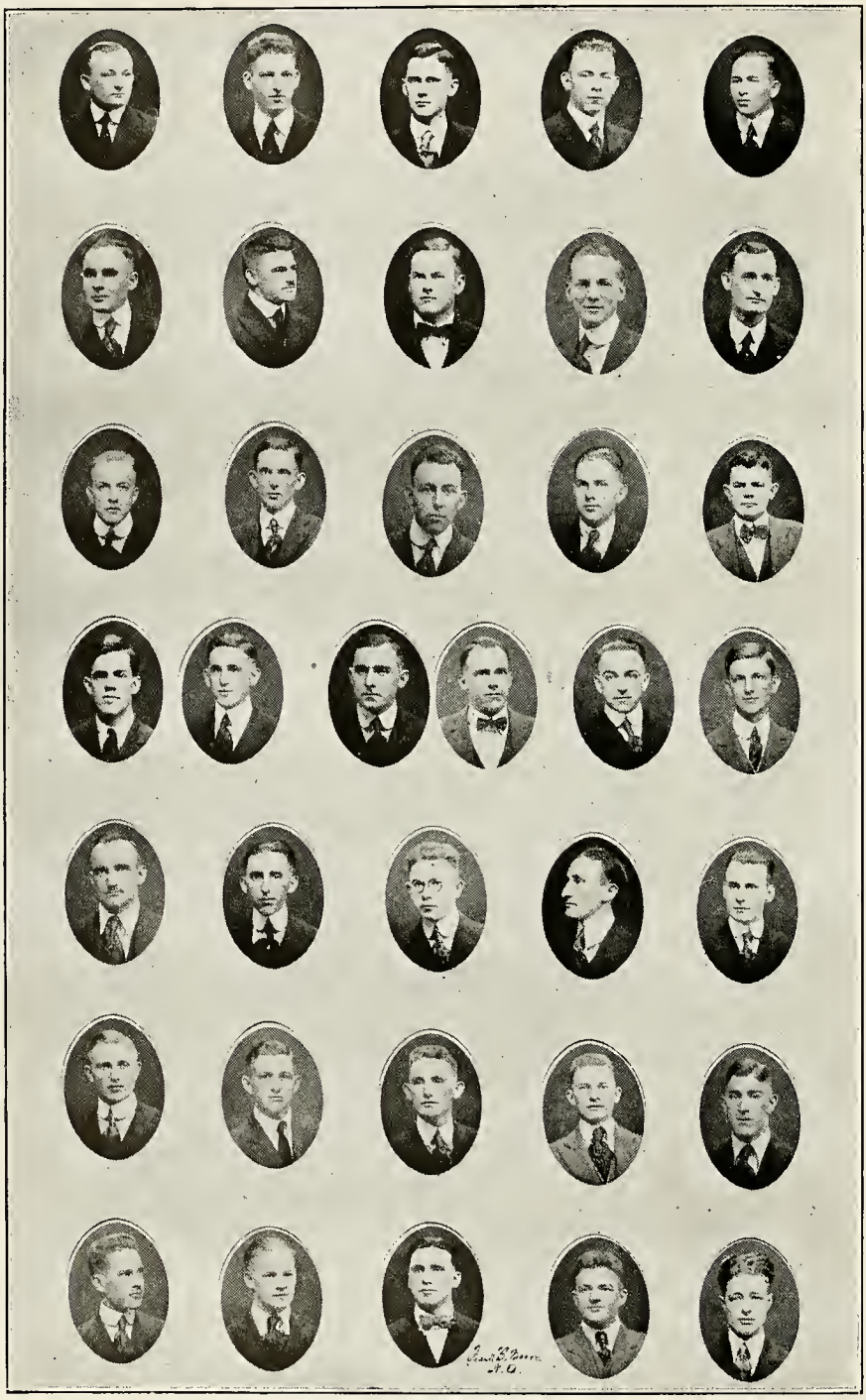

Chi Zeta Chi Fraternity

CHI ZETA CHI FRATERNITY

Founded, University of Georgia, October 14, 1903

MU CHAPTER

Instituted 1906

FRATER IN FACULTATE

Dr. W. A. Love

FRATRES IN UNIVERSITATE

E. L. Armstrong
M. O. Miller
W. S. Martin
R. M. Littell
D. P. Proctor
W. E. Jones
G. C. Battalora
T. A. Fears
A. B. Harvey
A. L. Smith
C. J. Mouton
J. E. Jones
F. E. Demeritt
C. U. Johnson
H. D. Ogden, Jr.
J. E. Hawkins
J. B. Rateau
Sam Hobson
O. W. Britt
E. E. Moseley
R. E. Henderson
Carl Ledbetter
C. W. Jones
E. L. Zander
H. J. Battalora
C. H. Lutterloh
A. Matorelle
J. E. Bell
R. O. Russell
P. D. Kennary
D. L. Kerlin
A. D. Tisdale
J. M. Lyle
H. J. Mixon
R. L. Gordon
H. Seal
H. L. Yates

Phi Rho Sigma Fraternity

PHI RHO SIGMA FRATERNITY

Founded, Chicago Medical College, October 31, 1890

DELTA OMICRON ALPHA CHAPTER

Instituted 1918

FRATRES IN FACULTATE

Dr. G. K. Pratt
Dr. J. R. Hume
Dr. Roger Mailhes
Dr. H. T. Simon
Dr. R. B. Harrison
Dr. A. Henriques
Dr. L. V. Lopez
Dr. R. A. Strong
Dr. P. L. Querens
Dr. J. F. Murphy
Dr. L. A. Hebert
Dr. G. H. Hauser
Dr. J. Murphy
Dr. R. C. Voss

FRATRES IN UNIVERSITATE

J. M. Moore
E. S. Garrett
H. A. Stafford
O. C. Rigby
C. E. Granberry
R. E. Delahoussaye
L. M. Gocch
F. L. Jaubert
C. J. Wichser
F. A. Blanchard
M. P. Meisenheimer
E. A. Socola
S. E. Teague
A. L. Adam
W. A. Wagner
S. B. Woodward
J. M. Smith
J. M. Boggan
S. B. Davis
G. K. Avent
H. J. French
T. L. Bennett
H. W. Williamson
B. E. Howell
J. M. Biggart
J. A. Fleetwood
J. M. Griffin
F. W. Durman
E. L. Merilh
W. L. Willis
F. B. Bass
C. J. Ball

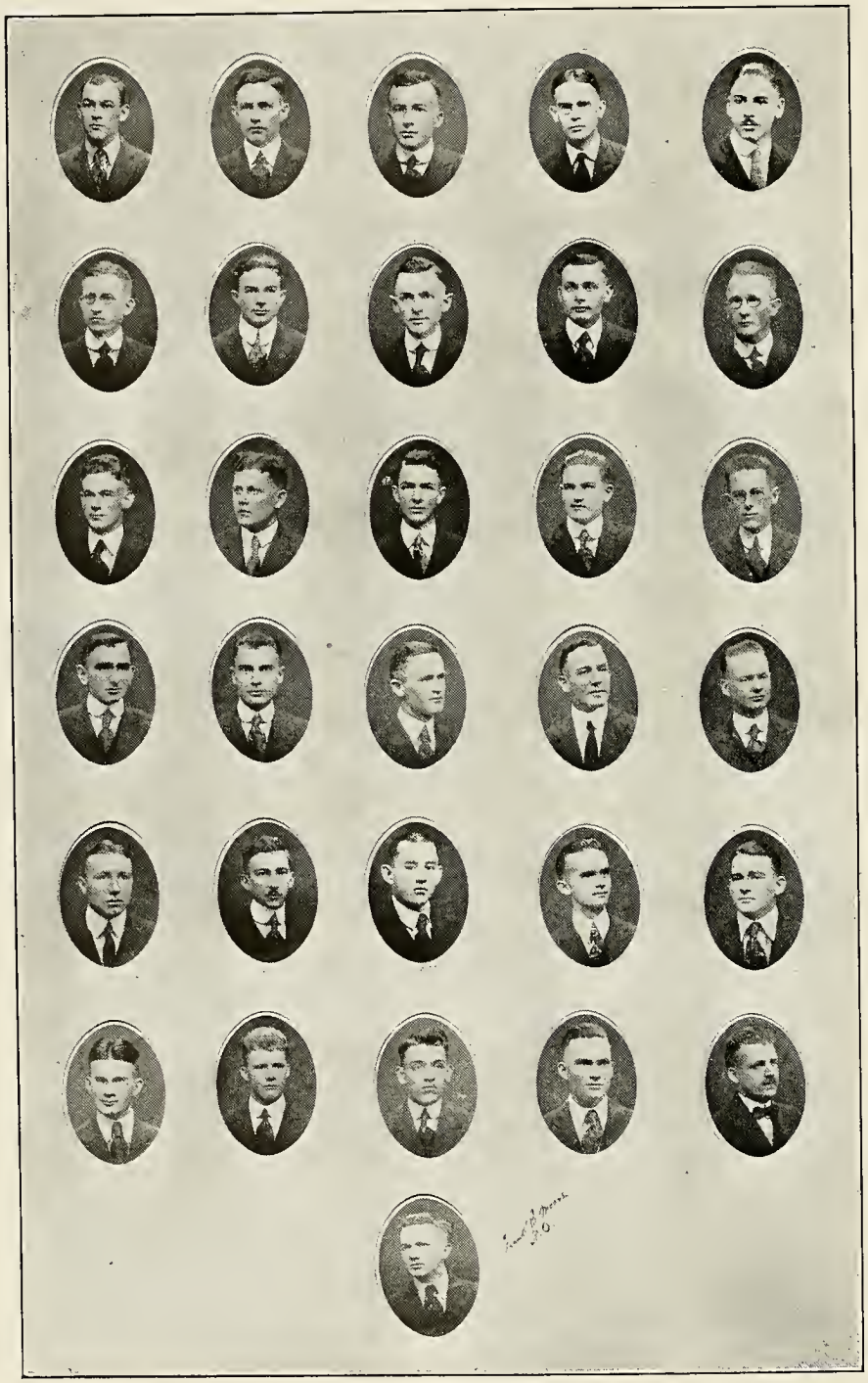

KAPPA PSI FRATERNITY

KAPPA PSI FRATERNITY

Founded May 30, 1879

PI CHAPTER

FRATRES IN FACULTATE

W. M. Butterworth, M.D.
F. M. Johns, M.D.
W. H. Seeman, M.D.
T. J. Kinberger, M.D.
Edmund Moss, M. D.
J. E. Landry, M.D.
H. E. Menage, M.D.
P. A. McIlhenny, M.D.
P. G. LaCroix, M.D.
R. Bernard, M.D.
J. R. Fernandez, M.D.
C. H. Voss, M.D.
James P. O'Kelly, M.D.
Thos. B. Sellers, M.D.

FRATRES IN UNIVERSITATE

O. T. Christopher
L. M. Rozier
W. T. Simpson
F. Puckett
H. T. Quinn
S. M. Wainright
C. L. Brown
G. W. Heath
Earl Harris
C. F. Lewis
J. A. Crockett
C. I. Lothrop
B. W. Whitfield
R. L. Bowlin
H. P. Harris
H. C. Magee
M. J. Duffy
L. D. Gremillion
I. C. Huggins
D. S. Marsailis
R. J. Young
P. Crutsinger
L. M. Sanders
J. H. Stiles
I. J. Boulet
Fred Adams
Maurice Lescale
John Neely
C. M. Warner
C. G. Garrett
Lapsley Dodd
K. C. Reese
J. T. Sanders
J. A. Colclough

Beta Phi Sigma Fraternity

BETA PHI SIGMA FRATERNITY

Founded 1878

DELTA CHAPTER

Instituted 1919

FRATRES IN FACULTATE

Oscar W. Bethea, Ph.G., M.D.
Frank W. Morgan, Pharm.D.
George S. Brown, M.Ph., M.D.
Henry C. Richards, B.S., Ph.G.
Edward H. Walsdorf

FRATRES IN UNIVERSITATE

T. R. Edwards
C. M. Lafont
M. W. Barker
W. O. Bell
E. H. Walsdorf, Jr.
U. D. Worner
H. M. Doak
A. C. Burnett, Jr.
L. S. Jackson
W. Nail
T. W. Garrett
A. F. Sasser
D. S. O'Shee
J. M. Danneker
J. B. Breazeale
D. R. Graham, Jr.
E. Dreher
C. M. Coleman
A. E. Hotard
I. L. Keaton

Psi Omega Fraternity

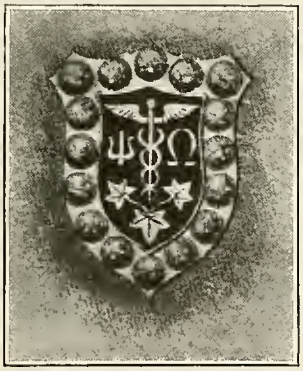

PSI OMEGA FRATERNITY

Founded, Baltimore College of Dental Surgery, 1892

BETA EPSILON CHAPTER

FRATRES IN FACULTATE

Dr. Wallace Wood
Dr. Geo. B. Crozat
Dr. J. E. Chenet
Dr. E. L. Fortier
Dr. E. B. Ducasse
Dr. J. M. Garcia
Dr. C. N. Gibbons
Dr. B. L. Gore
Dr. W. C. Hava
Dr. Alfred A. Leefe
Dr. A. C. Meynier
Dr. H. M. Nolan
Dr. C. J. Trappey
Dr. Roy W. White
Dr. J. H. Quinius

FRATRES IN UNIVERSITATE

J. D. Norman
W. L. Folse
R. L. Leamon
J. Drayton
R. Fairbanks
S. D. Gore
J. F. Johnston
J. H. McKinney
W. H. Ratliff
E. E. Garcia
J. T. Stinson
W. J. Gill
A. M. LaFleur
J. G. Bourgeois
A. A. Tyson
E. E. White

Xi Psi Phi Fraternity

XI PSI PHI FRATERNITY

Founded, Ann Arbor, Michigan, April 4, 1889

FRATER HONORARIUS

James L. Arroyo

FRATRES IN UNIVERSITATE

A. B. Aaron B. W. Thompson
B. C. Patton J. L. Marmor M. A. Correa
D. B. Lantrip R. E. L. Stewart

STARS AND BARS SOCIETY

THE CREED OF THE STARS AND BARS SOCIETY

Founded at Tulane University, 1907.

We believe in the tenets of abiding truth which is the guiding star of our Order. We believe in the helping hand which is the bar which binds us in our calling. We believe in the unity of service to one another which lends to the weary a word of cheer, to the poor a portion of our share, to theweak a meed of pity, to the stricken a voice of comfort, to the old a memory of youth and to the wayfarer a help along to the journey's end.

Our emblem will always be an inspiration to duty, remembering it stands for excellence in all things, purity of purpose and honesty of method and effort, with the blessing of an Alma Mater upon each who wears her badge of honor. May our lives lie among the stars which light the way to the great mystery and may we so live that when we reach the end of the road we may find the veil, which parted leads to the heights of everlasting peace.

SIC AD ASTRA!

OFFICERS

DR. ISADORE DYER.....*President*
DR. FOSTER M. JOHNS.....*Vice President*
DR. HAROLD BLOOM.....*Secretary-Treasurer*

FACULTY AND ALUMNI MEMBERS

DR. CARROL W. ALLEN
DR. WM. C. BUTTERWORTH
DR. JOHN T. HALSEY
DR. RUDOLPH MATAS
DR. FREDERICK W. PARHAM
DR. HERMAN B. GESSNER
DR. CHARLES C. BASS
DR. JOHN B. ELLIOTT, JR.
DR. ISAAC I. LEMANN
DR. A. L. METZ
DR. CREIGHTON WELLMAN
DR. URBAN MAES
DR. CHAS. W. DUVAL
DR. ALLEN C. EUSTIS
DR. RANDOLPH LYONS
DR. C. J. MILLER
DR. M. FEINGOLD
DR. O. W. BETHEA

ELECTED FROM THE CLASS OF 1920

J. C. BRUNER
OLIN W. MOSS
THEO. A. JUNG, JR.
FELIX R. BRUNOT
W. P. GARDINER
JULES B. RATEAU
BRYAN W. WHITFIELD
CLIFFORD U. JOHNSON
PHILIP H. JONES, JR.
FRANK C. WILSON

Ἄξιος ὠφελεῖν τοὺς ἀλγοῦντας

OMEGA ALPHA ALPHA

Honorary Fraternity

Founded by W. W. Root, M.D., at the University of Illinois in 1902

OFFICERS

Dr. Marcus Feingold ..... *Counsellor*
Mr. Clyde Bruner ..... *President*
Mr. Philip Jones ..... *Vice President*
Dr. Aldea Maher ..... *Secretary-Treasurer*

IN FACULTY

Dr. Carroll W. Allen
Dr. C. C. Bass
Dr. Chas. W. Duval
Dr. M. Feingold
Dr. W. E. Garrey
Dr. J. T. Halsey
Dr. Irving Hardesty
Dr. Rudolph Matas
Dr. Maude Loeber
Dr. J. D. Weis
Dr. F. W. Parham

MEMBERS

1914

Dr. C. W. Arrendell
Dr. W. O. Calloway
Dr. R. E. Graham
Dr. J. G. McLaurin
Dr. J. M. Perret
Dr. P. L. Querens

1915

Dr. J. F. Baldwin
Dr. D. W. Faulk
Dr. A. H. Gladden, Jr.
Dr. P. Y. Donald
Dr. A. B. McKee
Dr. R. W. Humphreys
Dr. W. B. Terhune
Dr. C. K. Townsend
Dr. G. H. Hauser
Dr. I. M. Tucker
Dr. P. A. Taylor
Dr. J. T. Cappel
Dr. J. W. Butts
Dr. G. B. Collier

1916

Dr. Wilmer Baker
Dr. Benj. Bashinski
Dr. A. F. Hebert
Dr. E. M. Levy
Dr. J. H. Park
Dr. Samuel Weaver
Dr. P. P. Salter
Dr. M. S. Rosenthal
Dr. Dixie McCrossin
Dr. J. R. Chisholm
Dr. C. C. Randall
Dr. A. W. Fegtley
Dr. E. J. Beranger

1917

Dr. E. W. Levy
Dr. W. R. Eidson
Dr. J. M. Singleton
Dr. C. W. Barrier
Dr. E. D. Hardin
Dr. J. C. Menendez
Dr. J. W. Rosenthal
Dr. D. N. Silverman
Dr. I. M. Gage

1918

Dr. J. D. Rives
Dr. T. N. Black
Dr. Harold Bloom
Dr. R. H. Potts
Dr. F. C. Hava
Dr. E. L. Faust
Dr. A. C. Gage
Dr. F. C. Copp
Dr. Duncan Parham
Dr. C. M. Pounders

1919

Dr. W. A. Knolle
Dr. Aldea Maher
Dr. E. T. White
Dr. J. A. Beals
Dr. H. L. Kitts
Dr. M. P. H. Bowden
Dr. B. S. Clay
Dr. T. L. Rennie
Dr. Ben Manhoff
Dr. Dorf Bean
Dr. W. R. Holladay
Dr. C. M. Baker

1920

J. C. Bruner
P. H. Jones
O. W. Moss
F. R. Brunot
J. B. Rateau
W. P. Gardiner

CHAPTERS

In Order of Establishment

1902—Alpha of Illinois.....University of Ill.
1902—Beta of Illinois.....Univ. of Chicago
1903—Gamma of Illinois..Northwestern Univ.
1903—Alpha of Ohio.....Western Res. Univ.
1903—Alpha of Pennsylvania....Jeff. Med. Col.
1903—Beta of Pennsylvania....Univ. of Penn.
1905—Alpha of Missouri....Washington Univ.
1906—Alpha of Mass.....Harvard Uuniv.
1906—Alpha of California.....Univ. of Calif.
1906—Alpha of Maryland.....Johns Hopkins
1906—Alpha of Ontario.....Univ. of Toronto
1919—Alpha of Virginia....Univ. of Virginia
1907—Alpha of New York.... ...Colubia Univ.
1907—Alpha of Michigan.....Univ. of Mich.
1908—Alpha of Minnesota.....Univ. of Minn.
1910—Beta of New York.....Cornell Univ.
1911—Gamma of New York....Syracuse Univ.
1911—Alpha of Quebec.....McGill Univ.
1914—Alpha of Nebraska.....Univ. of Neb.
1914—Alpha of Louisiana.....Tulane Univ.
1916—Beta of Ohio.....Univ. of Cincinnati
1916—Gamma of Penn.....Univ. of Pittsburg
1916—Alpha of Indiana.....Indiana Univ.

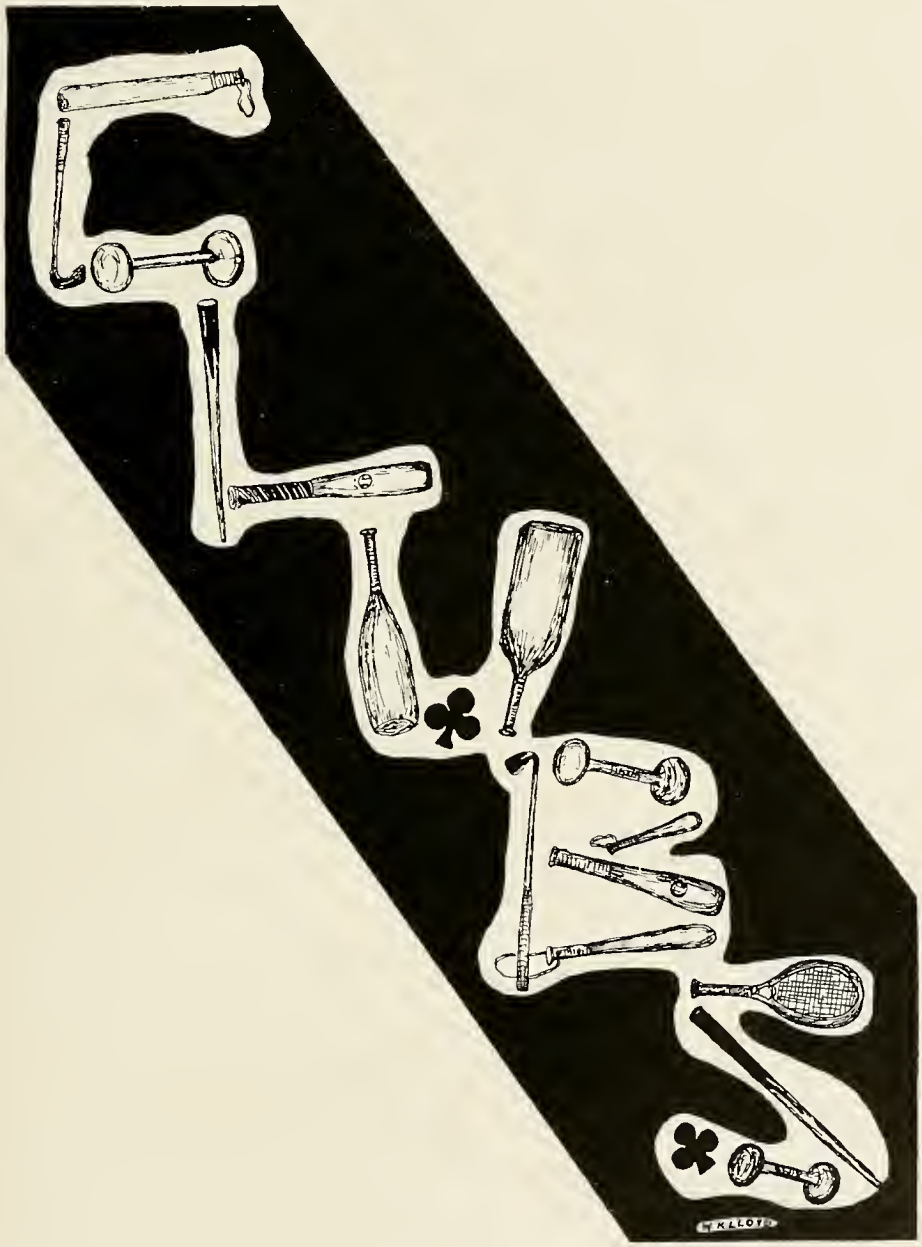
KELLOGG

MEDICAL WOMAN'S ASSOCIATION

MEDICAL WOMAN'S ASSOCIATION OF TULANE UNIVERSITY

Founded November 15, 1915

PURPOSE

The establishment of high standard scholarship, loyalty, fellowship, and protection for women students of medicine at Tulane and for graduates from the Tulane School of Medicine

CHARTER MEMBERS

Dr. Elizabeth Bass
Dr. Margaret P. H. Bowden
Dr. Cora Zetta Corpening
Miss Edith Barrett
Dr. Linda Coleman
Dr. Aldea Maher
Miss Constance Stoddard

OFFICERS

Lily Lyle Dismuke ..... *President*
Ethel Marie Drouin ..... *Vice President*
Marie Byrd Dees ..... *Secretary*
Melson Barfield ..... *Treasurer*

ADVISOR

Dr. Elizabeth Bass

ASSOCIATE MEMBER

Dr. Maude Loeber

ALUMNAE MEMBERS

Dr. Margaret P. H. Bowden
Dr. Cora Zetta Corpening
Dr. Linda Coleman
Dr. Nell Ford
Dr. Aldea Maher

ACTIVE MEMBERS

Melson Barfield, '21
Lily Lyle Dismuke, '21
Mary Georvitch, '22
Corinne Marie Rocquet, '22
Clara Binns Barnett, '23
Goldie Suttle Ham, '23
Mary Raymond, '23
Hazel May Broyles, '24
Annie Leska Harris, '25
Marie Byrd Dees, '21
Ethel Marie Drouin, '21
Helen Elizabeth Hinton
Kate Savage, '22
Sethelle Phedre Biles, '23
Mrs. Sara Edna Huckaby, '23
Irma Emma Scott, '23
Marie Dannenbauer, '24
Mrs. Charlotte Sullivan Lapeau, '25

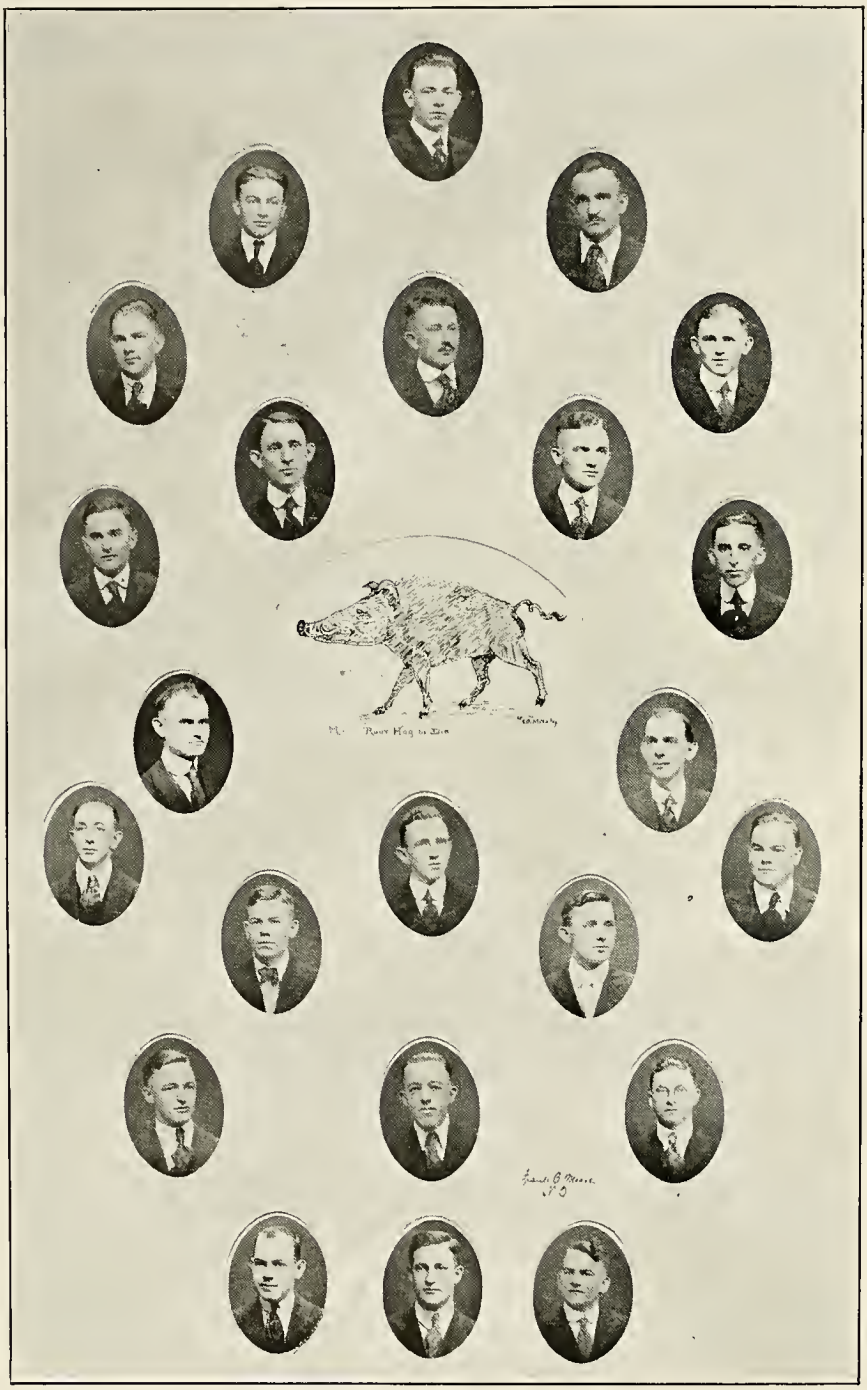

ARKANSAS CLUB

ARKANSAS CLUB

OFFICERS

W. Nicholas York ..... *President*
Hosea W. McAdoo ..... *Vice President*
Geo. Byron Setzler ..... *Secretary*
Charles R. Walton ..... *Assistant Secretary*

MEMBERS

Curtis W. Jones
William Nail
David P. Proctor
Charles H. Lutterloh
M. Nicholas York
Wm. B. Grayson
Joe H. Sanderlin
Geo. Byron Setzler
Charles R. Walton
Arthur L. Smith
Roscoe D. Jackson
Paul E. Johnson
Ernest W. Townsend
Hosea W. McAdoo
Harry N. Coats
Ernest P. Terrell
Joe F. Shuffield
Blan R. Maxwell
Horace M. Doak
H. B. Alsobrook
J. S. Southard

INTERNES

Dr. W. S. Crawford, Charity Hospital.
Dr. James Dillman, Presbyterian Hospital.
Dr. Harry E. Murry, Touro Infirmary.
Dr. Robert B. Walker, Charity Hospital.
Dr. J. C. Wilson, Charity Hospital.

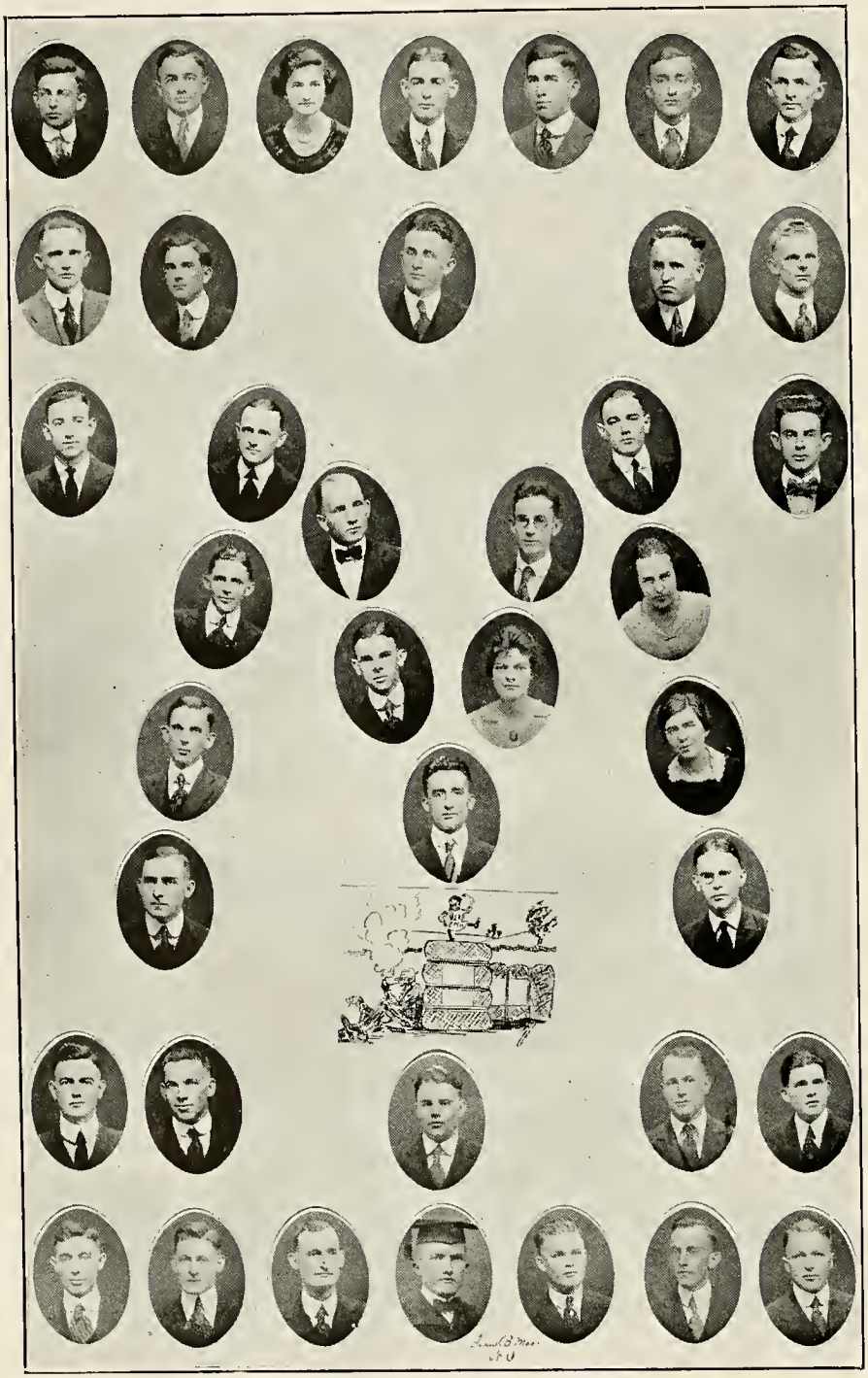

MISSISSIPPI CLUB

MISSISSIPPI CLUB

OFFICERS

Owen C. Rigby ..... *President*
William Walker ..... *Vice President*
Marie Byrd Dees ..... *Secretary-Treasurer*

MEMBERS

J. J. Armstrong
J. K. Avent
Miss Sethelle Biles
J. A. K. Birchett
J. M. Boggan
J. F. Biggart
R. L. Bowlin
T. L. Bennett
J. J. Carter
C. L. Cox
J. B. Davis
A. P. Durfey
H. R. Farmer
R. J. Field
S. E. Field
H. D. Garcia
C. E. Granberry
J. M. Griffin
I. M. Gravlee
Miss G. S. Ham
W. W. Walker
Miss Marie Byrd Dees
A. B. Harvey
H. E. Hinton
O. C. Rigby
S. Hobson
I. Huggins
J. M. Kittrell
E. H. Linfield
S. O. Moseley
W. R. May
S. R. Mellard
J. M. Smith
T. P. Sparks
A. D. Tisdale
T. B. Wilson
S. B. Woodward
E. B. Turnage
W. Willis
G. B. Baylis
B. Bookout
L. Breland
J. M. Davidson
Z. B. Graves
J. W. Jackson
E. H. Jones
S. McNier
V. Payne
Dr. S. E. Bethea, Touro Infirmary.
Dr. R. B. Davis, Charity Hospital.
Dr. W. R. Holladay, Touro Infirmary.
Dr. P. D. Holloway, Touro Infirmary.
Dr. J. O. Lowe, Charity Hospital.
Dr. H. C. McLeod, Touro Infirmary.
Dr. A. M. Powe, Charity Hospital.
Dr. A. Taylor, Charity Hospital.

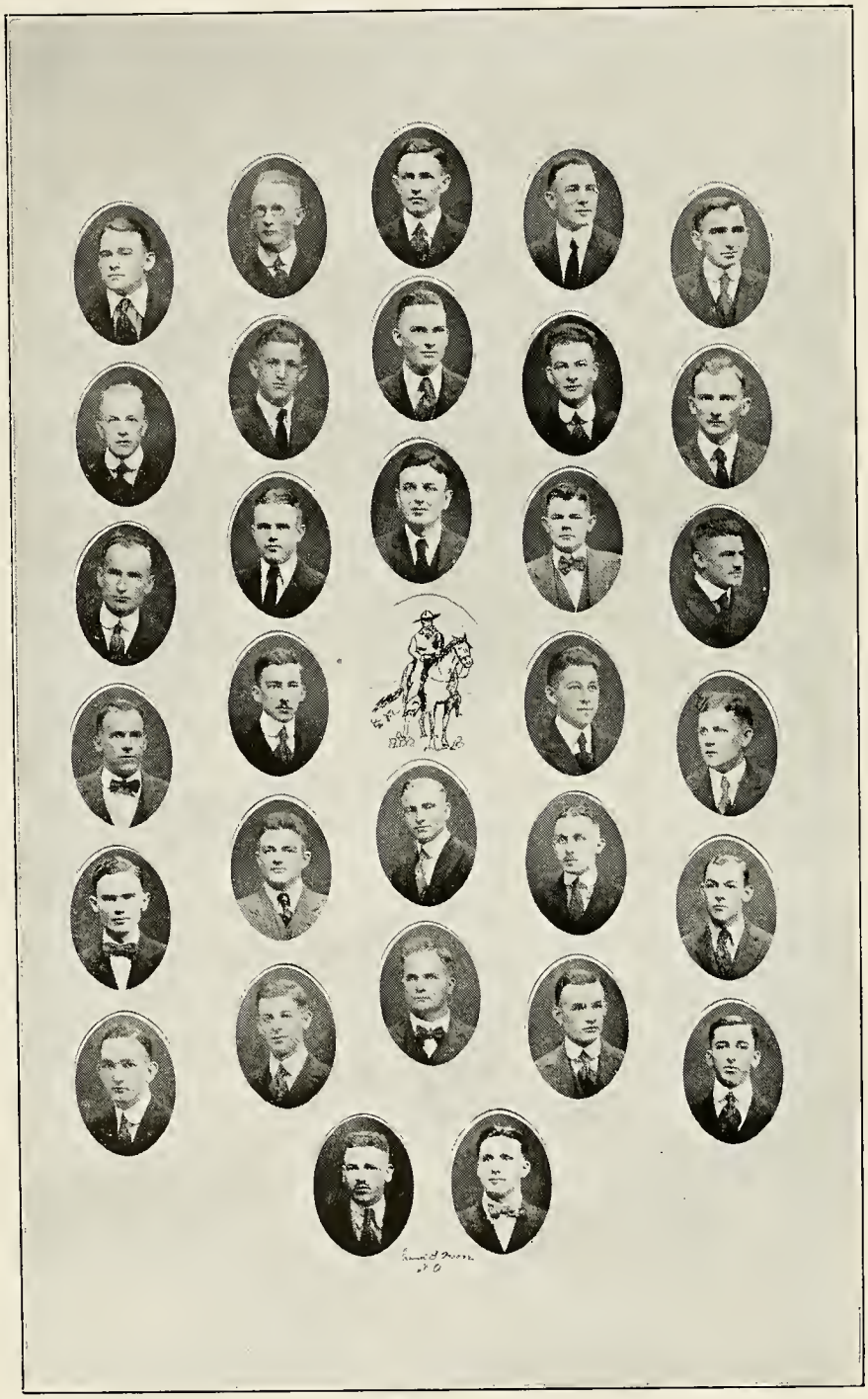

TEXAS CLUB

TEXAS CLUB

OFFICERS

C. L. Brown ..... *President*
F. Adams ..... *Vice President*
P. Crutsinger ..... *Secretary-Treasurer*
T. A. Fears ..... *Sergeant-at-Arms*

MEMBERS

C. M. Warner
W. S. Martin
J. M. Moore
J. B. Rateau
J. E. Mitchell
T. S. Love
Fred Adams
Earl Jones
B. H. Denman
J. A. Crockett
P. D. Kennary
J. N. Burdett
John A. Hart
C. L. Brown
J. H. Stiles
Sam Jaeggli
M. H. Bennett
J. D. Simpson
Paul Crutsinger
T. M. Burke
J. M. Lyle
Guy Knolle
G. B. Grant
E. H. Allen
Roy E. Henderson
F. Puckett
D. A. Russell
T. A. Fears
Earle Harris
O. T. Christoffer
J. C. Allen
J. F. Johnston, Jr.
D. A. Robinson
J. H. McKinney
L. E. McKinney
R. L. Leamon

INTERNES

Dr. J. E. Bussly
Dr. R. A. Hale.
Dr. H. L. McLaurin
Dr. B. Manhoff
Dr. J. R. Martin
Dr. P. T. Neely

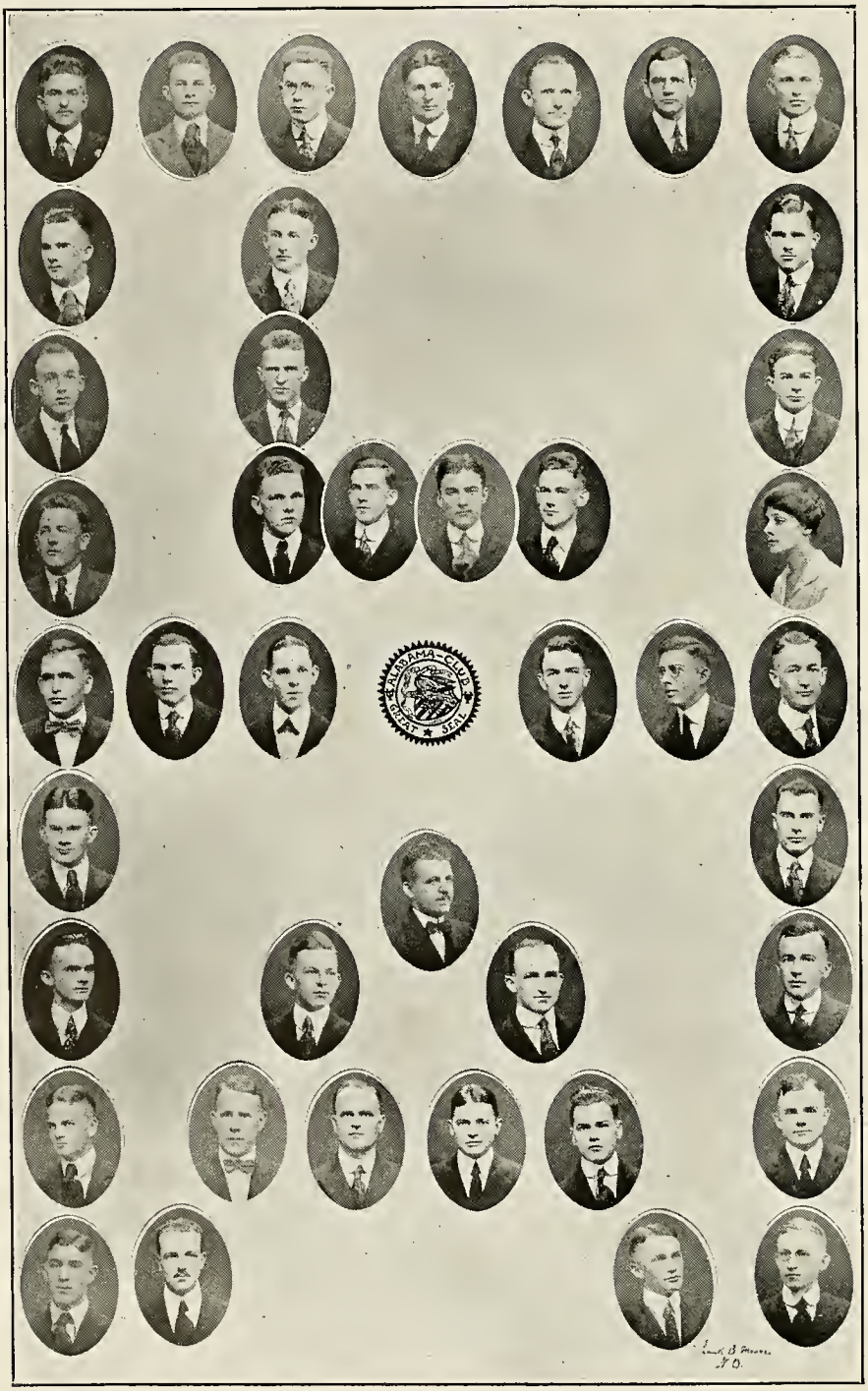

Alabama Club

ALABAMA CLUB

OFFICERS

G. G. Woodruff ..... *President*
W. E. Jones ..... *Vice President*
E. R. Campbell ..... *Secretary-Treasurer*

MEMBERS

R. R. Gillespy
O. W. Britt
J. E. Whitaker
W. E. Jones
R. O. Russell
M. C. Hunt
W. S. Fitzgerald
J. G. Palmer
C. J. Abbott
Felix Tankersley
J. S. Carlisle
E. S. Garrett
Guy Heath
E. H. Edwards
J. R. Horn
Edward Haller
W. H. Gordon
W. T. Simpson
Miss Melson Barfield
Thos. Sims
J. D. Burkhead
W. K. Lloyd
H. P. Harris
J. T. Sanders
J. L. Thomas
S. W. Wainright
Dr. T. B. Sellers
C. F. Lewis
L. M. Sanders
G. G. Woodruff
J. V. Howell
B. W. Whitfield
C. I. Johnson
M. S. Whiteside
C. J. Ussery
F. C. Wilson
Wayne Gilder
E. R. Campbell
Herman Seal
J. L. Taylor
T. J. Anderson
L. M. Rozier

Club Hispano-Americano

CLUB HISPANO - AMERICANO

Organized December 15, 1918, by Spanish-American Students of Tulane Medical College

OFFICERS

Ralph Estevez ..... *President*
Ignacio E. Peon ..... *Vice President*
Herminio D. Garcia ..... *Secretary*
L. C. Prieto ..... *Treasurer*

MEMBERS

Eutiquio E. Garcia
M. A. Correa
Miss Consuelo Rodriguez Rey
H. D. Garcia
L. C. Prieto
Ralph Estevez
I. E. Peon
Edward Lima
Atilo Fung y Figueroa
A. de los Rios
Angel M. Echevarria
J. R. Alvarado
Salvador Cerda
Pedro Martinez
Ricardo Molina
Antonio Muniz
A. Roure
Mariano Salazar
A. Urrutia

THE TULANE MASONIC CLUB

OFFICERS

D. R. Graham ..... *President*
C. F. Lewis ..... *Vice President*
J. E. Bell ..... *Secretary*
H. A. Miller ..... *Treasurer*
P. E. Johnson ..... *Conductor*

ROLL

HONORARY AND FACULTY MEMBERS

Dr. R. S. Crichlow
Dr. C. W. Duval
D. T. Layman
T. C. Lyon
Dr. A. L. Metz
Mr. Shaffnit
Dr. C. H. Voss
Dr. T. B. Sellers

ACTIVE MEMBERS

W. T. Abadie
T. J. Anderson
T. S. Bennett
J. M. Boggan
J. E. Bell
R. C. Bauer
W. G. Bailey
C. L. Brown
P. E. Brown
Paul Crutsinger
C. Q. Durham
E. H. Edwards
E. S. Garrett, Jr.
D. R. Graham
S. W. Galloway
W. B. Grayson
V. N. Hall
G. W. Heath
P. E. Johnson
W. H. Johnson
W. W. Jordan
C. F. Lewis
E. H. Linfield
E. W. Littell
Judge Lyle
C. H. Lutterloh
H. A. Miller
R. H. Mann
R. S. Roberts
M. L. Rosenbaum
J. D. Simpson
J. M. Smith
C. E. Walker
J. E. Whitaker
H. J. Williams
A. B. Wilber

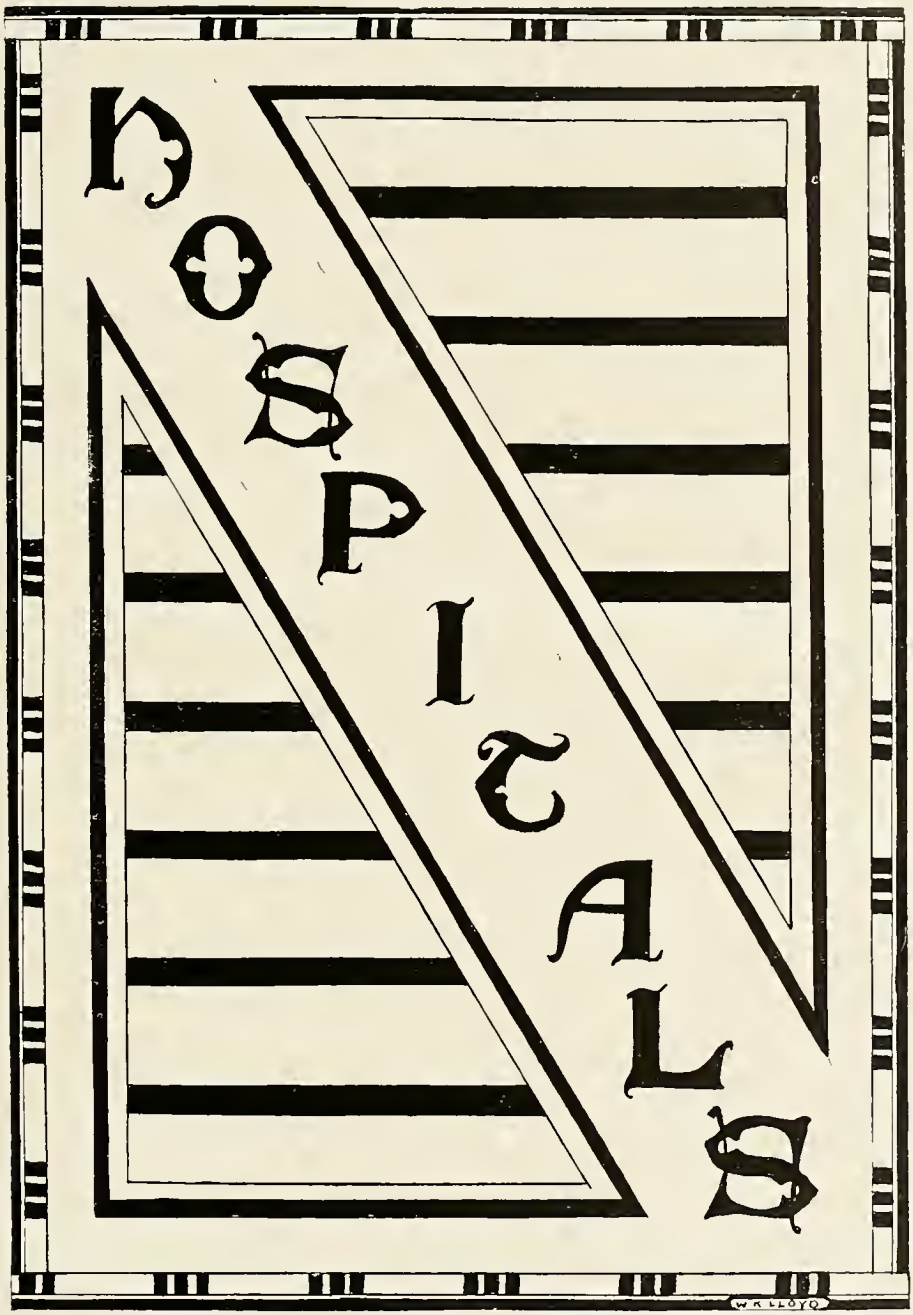
HOSPITALS
W R LLOYD

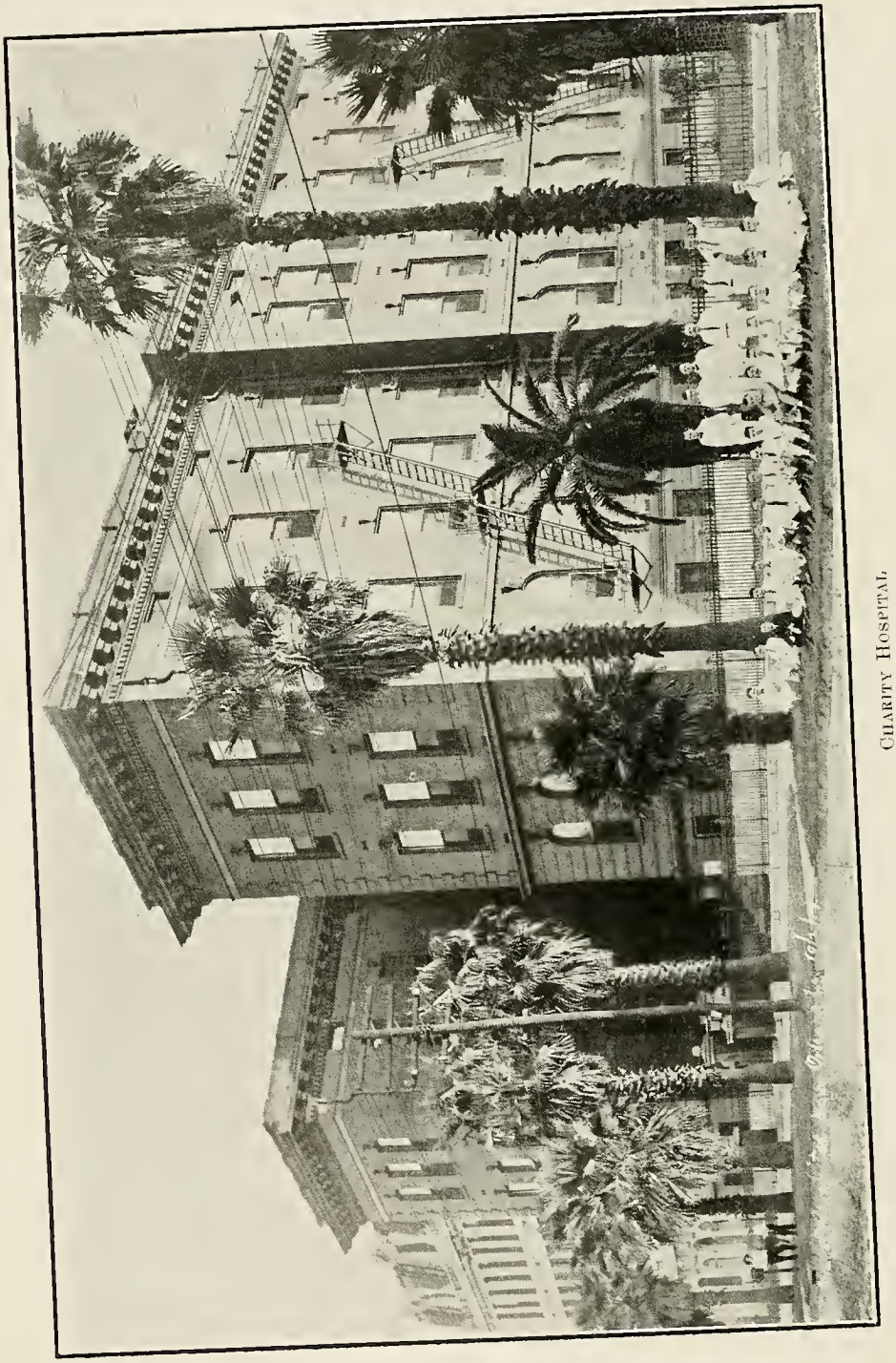

CHARITY HOSPITAL
WEST END

CHARITY HOSPITAL
EAST END

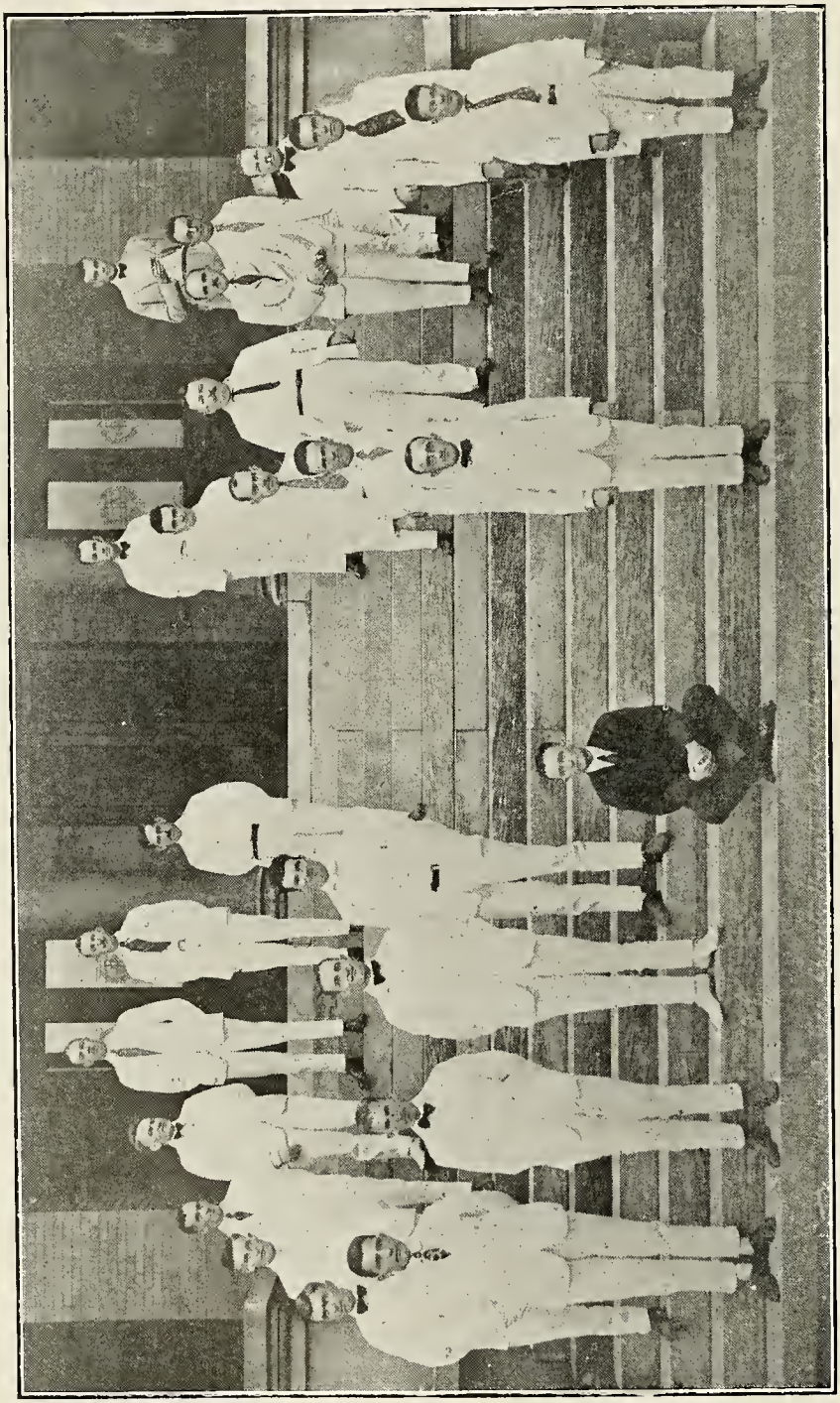

CHARITY HOSPITAL INTERNES

CHARITY HOSPITAL INTERNES

CLAUDE M. BAKER
M.D., Tulane '19; A.O.A.; Stars and Bars.

LOUIS BLUMBERG
A.B., Yale '17; M.D.

VICTOR CEFALU
M.D., Tulane '19.

BERNIE S. CLAY
M.D., Tulane '19; D.VM., Auburn '12; A.O.A.; Stars and Bars; Kappa Delta Phi.

W. S. CRAWFORD
M.D., Tulane '19.

RUSSELL B. DAVIS
M.D., Tulane '19.

JULES E. DUPUY
M.D., Tulane '19.

R. B. EHLINGER
M.D., Tulane '19; B.S., Texas A. and M.; Admitting Officer Charity Hospital.

FRANCIS C. HAVA
M.D., Tulane '18; A.O.A.; Stars and Bars.

ARTHUR A. HOBBS, JR.
M.D., Tulane '19; A.B., Louisiana State.

EMMET L. IRWIN
M.D., Tulane '17; A.B., Louisiana State.

E. A. D. JONES
M.D., University of Louisville '98.

W. W. KNIPMEYER
M.D., Washington '19; A.B., Missouri '17.

RICHARD S. KRAMER
M.D., Tulane '19.

JAMES O. LOWE
M.D., Tulane '19; B.S., Mississippi '17.

SHIRLEY C. LYONS
M.D., Tulane '19.

BEN MANHOFF
M.D., Tulane '19; A.O.A.; Stars and Bars; Vice President Intern Corps.

HUGH L. MCLAURIN
M.D., Tulane '19.

JOHN G. MCGUIRE
M.D., Tulane '19.

J. SEARCY PARKER
M.D., Tulane '19; B.S., Alabama.

E. STANLEY PETERMAN
M.D., Tulane '18.

ALEXANDER MCKEE POWE
M.D., Louisville; B.S., Mississippi.

BEN F. SMITH
M.D., Tulane '19; A.B., Missouri '17.

ARCHIE TAYLOR
M.D., Tulane '19; B.S., Mississippi '17.

ALBERT R. THOMAS
M.D., Tulane '19; Secretary-Treasurer Interne Corps.

ROBERT B. WALLACE
M.D., Tulane '19; B.S., Tulane '17.

ROBERT B. WALKER
M.D., Arkansas '17; President Interne Corps.

JOHN C. WILSON
M.D., Tulane '19.

J. H. WINN
M.D., Vanderbilt '16.

IRVING J. WOLFF
M.D., Tulane '19; A.B., Louisiana State '14.

WILLIAM H. WYNN
M.D., Tulane '16.

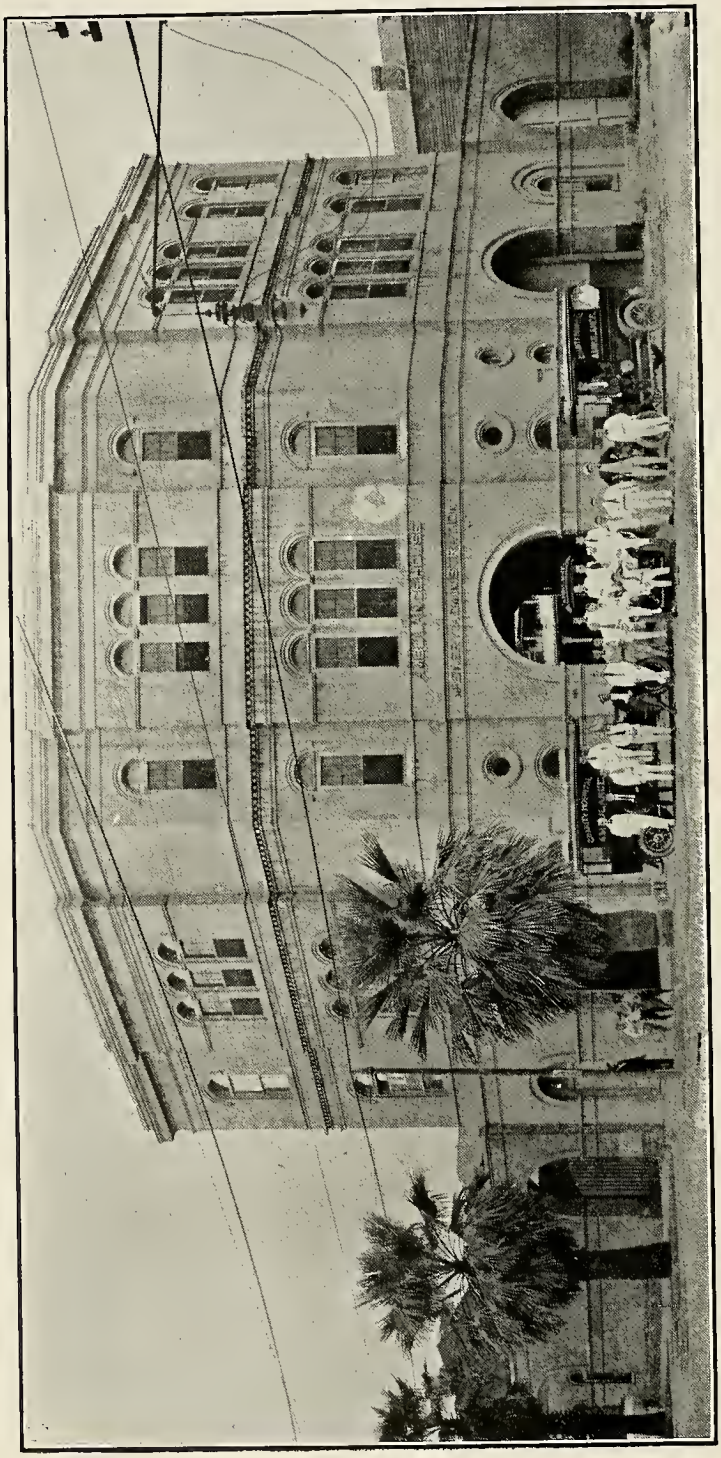

INTERNE QUARTERS CHARITY HOSPITAL

UPTOWN LABORATORIES

A Brief History of Charity Hospital

The hospital is 118 years old, having celebrated its centennial or diamond jubilee on December 9, 1911.

The First Hospital

Founded by a sailor, Jean Louis, who dying in New Orleans in 1723, left a legacy of twelve thousand lire (about $4000.00) to found a hospital for the poor, during Bienville's administration. This was an old residence, a wooden structure situated on North Rampart street, between Toulouse and St. Peter streets. Destroyed by hurricane in 1779, fifty-nine years after it had been founded.

The Second Hospital.

Was erected during the Spanish domination and was built at the expense of Don Andres Almonaster y Roxas, a wealthy and noble Spaniard. This structure was of brick and was completed in 1784, five years after the destruction of the first hospital. It was built on the site of the first hospital at a cost of $114,000 with an endowment of $1,500 per annum from rental of property on St. Peter street. The administration of the hospital was vested in Don Almonaster and his heirs by authority of the Crown. This hospital was destroyed by fire in 1789.

The Third Hospital.

Was not rebuilt until 1815—twenty-six years after the fire. A new building was erected by the territory of Louisiana and occupied the square bounded by Canal, Baronne, Common and Dryades streets, which subsequently became the site of the State House and University of Louisiana. (Now Crescent and Tulane Theatres and Grunewald Hotel).

The Fourth Hospital.

Is the present building, which was erected by the State of Louisiana in 1832 and was modeled after Guy's hospital in London. It cost $150,000. The following year, the Sisters of Charity were invited to take charge of its domestic and commercial management. They entered the hospital in 1834 and have been uninterruptedly connected with its administration since, i. e., eighty-five years.

The hospital has gradually added to its capacity by the erection of various annexes which have been contributed partly by the State, but chiefly through the donations and legacies of several generous benefactors, including among these, the Milliken Memorial for Children, 1898; the Hutchinson Memorial for Nurses, 1901; the Delgado Memorial (surgical pavillion), 1909; the present amphitheater, named after one of the most honored surgeons of this city, Dr. Albert B. Miles, built in 1895.

Since 1832 to 1916, inclusive, the hospital has cared, in 84 years, for 717,050, with a gross mortality in 1916 of 10.19 per cent, and net death rate of 8 per cent. The total number of operations performed in 1916 amounted to 7,541. The capacity of the indoor department was 1195 beds, which accommodated in 1916, 18,651 patients. The daily average is 925 patients, who were cared for at a per capita cost of ninety-two cents in 1916, probably the lowest per capita cost in the United States.

The accident cases amounted to 16,682 per year. In the outdoor clinics 41,882 patients were treated in 1916, who were given a total of 130,642 consultations.

With assets in 1832 of $150,000.00, the estimated valuation of the plant in 1911, at the centennial celebration, was placed at $1,600,000.00, probably $2,000,000.00 today.

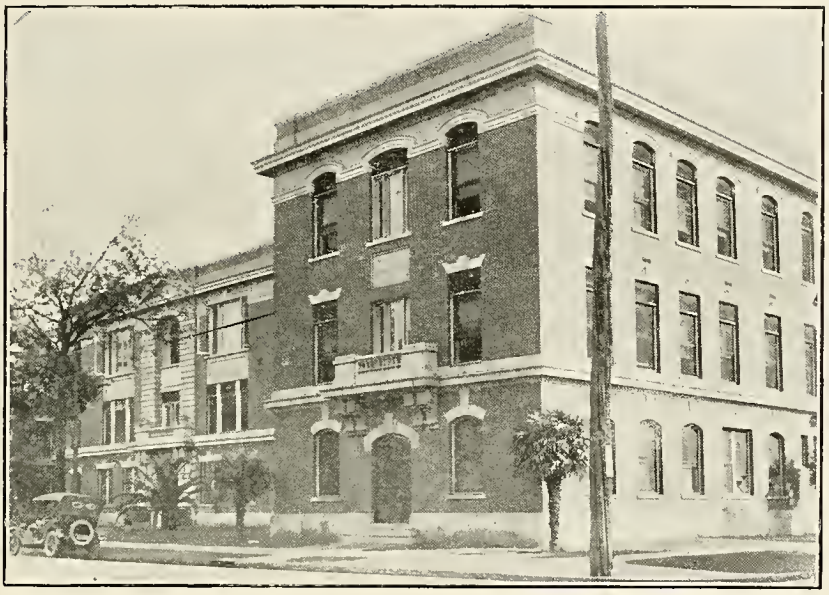

TOURO INFIRMARY

The hospital was founded by Judah Touro, who built the Bunker Hill monument in Boston and whose grave is cared for by the State of Massachusetts—but whose great memorial lives in the South. It was started in 1854, in a house at Gaiennie and Celeste streets, as a private institution. In 1868, it was transformed into a Jewish hospital and opened to the public, with a capacity of 24 beds, and in 1874 the Gentlemen's Hebrew Benevolent Association was consolidated with Touro.

Three years later the District Grand Lodge of the Independent Order of B'nai B'rith, which to this day remains a loyal supporter of the hospital, arranged with the Touro for the care of sick members. Since that time the institution's growth has kept pace with the growth of the city.

In 1880 Julius Weis, then president of Touro, directed the raising of a $60,000 fund, and the following year a new building was started on the present site. The old hospital was closed and the new one opened in 1882. The board decided in 1883 to admit non-Jewish patients into the free wards—a policy which continued. Today less than 5 per cent of Touro's patients are Jews.

Touro's great out-door clinic has been in operation since 1888. Close to 100,000 treatments are now given annually without charge.

During the administration of E. V. Benjamin, who has been president of Touro since 1910, many improvements and additions have been made. The hospital's capacity has been increased from 175 to 265 and the social service department has been put into operation.

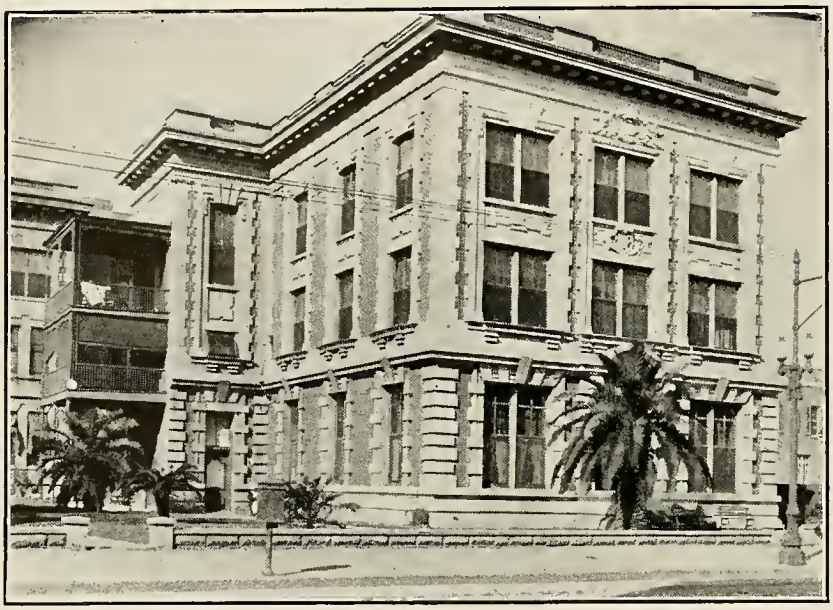

PRESBYTERIAN HOSPITAL

The Presbyterian Hospital of today is the direct outgrowth of the New Orleans Training School for Nurses, organized by a small group of public-spirited women in 1889.

The site of the original building was St. Joseph Street, and in spite of the inferior location and financial handidcaps this first effort succeeded fairly well. Later on, the same group of women, who were largely responsible for the establishment and success of the Training School, founded, in connection with a number of prominent physicians, the Woman's and Children's Hospital. In 1893 both institutions came under the management of the physicians and became known as the New Orleans Sanitarium and Training School for Nurses.

In response to a growing demand upon the new institution removal to a better location became imperative, and the site finally selected was on Carondelet street between Girod and Julia streets. It progressed and increased rapidly in importance. New buildings were erected as the necessity arose, until in 1910 another change in the direction of the hospital took place, the property was purchased and the old New Orleans Sanitarium and Training School for Nurses became the Presbyterian Hospital, by which name it is known today.

The present building is a well-equipped, modern brick structure, contains ninety-six beds, and could serve as a model for medium-sized hospitals. During the past year 5,019 patients were registered, while in the Corinne Casanas Free Clinic, connected with the hospital, nearly eight thousand patients were treated in 1919.

HOTEL DIEU

The Hotel Dieu was one of the first private sanitariums erected in the Southland. True to its mission of helping the sick from the year 1859 it has kept pace with medical progress, and when in 1914 its "new wing," designed by Architect Andry, in collaboration with Dr. Marion Souchon, was erected at a cost of $200,000.00, this building represented the last word in hospital construction.

In ventilation, heating and lighting systems, with telephonic communications from private rooms and every hall, with bathrooms attached to suites, every possible convenience is furnished the sick and convalescent.

The fourth floor is devoted to the surgical department and has six operating rooms, modern in every detail, and affording unsurpassed natural and artificial lighting facilities. With ample provisions for those who cannot pay for such, the Sisters of Charity, in true Vincentian spirit, have and give accommodations free to the less fortunate. With a modern X-Ray department in charge of Dr. A. L. Fortier, with its pathological department under the supervision of Dr. M. Couret, and with a large staff of visiting surgeons and physicians, the Hotel Dieu stands in the first rank of modern hospital institutions.

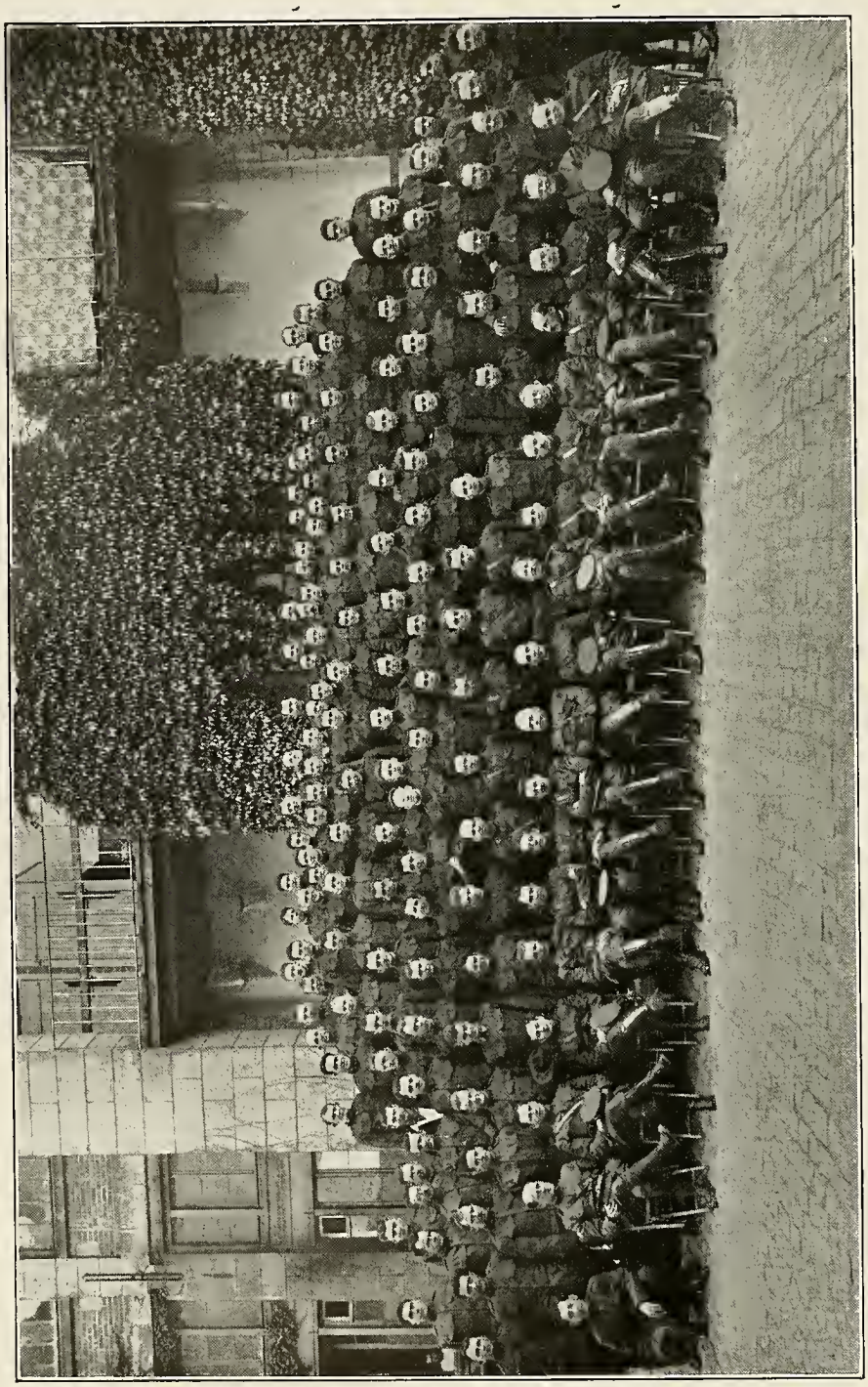

Base Hospital Unit No. 24. (Tulane Unit.)

TULANE UNIT—BASE HOSPITAL NO. 24

Ten months before America entered the war, the task of organizing and equipping a base hospital had been laid before the first Red Cross meeting held in New Orleans, in a speech by Dr. Matas, setting forth the program of the Director-General, Col. Jefferson R. Kean, for co-operation of medical men with the Red Cross.

In response to this suggestion, Base Hospital No. 24 began to form. Its medical officers were all either members of the teaching staff of the Medical Department of Tulane University, or graduates of that school. The nurses and enlisted men came principally from New Orleans and the surrounding country. The funds which provided for the equipment were raised in New Orleans by the local chapter of the Red Cross.

Dr. Rudolph Matas, Major, M. R. C., directed and organized the Unit. He appointed Dr. J. T. Halsey, with the rank of Captain, acting Adjutant, and Dr. I. I. Lemann, Captain, acting Quartermaster. A. B. Tipping, superintendent of Touro Infirmary, was purchasing agent; Major J. B. Elliott, Jr., Assistant Director, as well as Chief of the Medical Staff, became Director in June, 1917, when Dr. Matas found that grave illness in his home would oblige him to relinquish his hope of going with the Unit overseas.

By the end of May, 1917, organization of the professional personnel was so nearly complete that enlistments were authorized and by July 15 the ranks were filled. Recruits were sent to Jackson Barracks for organization, where Dr. W. H. Seemann, Captain in the Medical Reserve Corps, took charge of them.

After five months of training at Camp Greenleaf, the unit entrained for Camp Merritt, N. J. The nurses had been mobilized at Ellis Island. All sailed from New York February 16, 1918.

The hospital was established in the "Usine Mas-Loubier," the Haviland china factory. The capacity, originally 500 beds, was increased to 650, and by June, 1918, 911 patients had been accommodated at one time; and by November, when the armistice was arranged, the hospital had had as many as 1741 at one time.

The fact that Tulane was chosen to replace the Yale unit at the important base of Limoges was a notable recognition of the Southern Corps. Lieutenant Colonel Elliott was appointed group consultant in general medicine for the Bazoilles and Vittel-Contrexeville Hospital Centers; Lieutenant Colonel Maes was appointed assistant surgical consultant of the First Army Corps, and later of the Second Army. Major Lanford was assigned to duty at the Central Medical Department Laboratory. Major Halsey was thus made Chief of Medical Service in place of Lieutenant Colonel Elliott, Captain (later Lieutenant Colonel) Smyth succeeded Major Maes as Chief of Surgical Service, and Captain Rand became Chief of Laboratory Service in place of Major Lanford. Other promotions and changes were made from time to time.

One nurse, Miss Katherine Dent, died June 18, 1918, of broncho-pneumonia.

When the unit returned to New Orleans, April 28, 1919, the Executive Committee of the New Orleans Chapter, American Red Cross, entertained officers, nurses, and personnel at a luncheon in the Grunewald Hotel. St. Clair Adams, as toastmaster, welcomed the men and women who had done so much for suffering humanity. Mayor Martin Behrman, in the name of the people of the city, also welcomed them. Frank B. Hayne recounted the history of the organization, and Dr. Elliott congratulated his fellow-officers, the nurses, and the men whose patriotic services had contributed so much to the success of the unit in caring for sick and wounded in the great war.

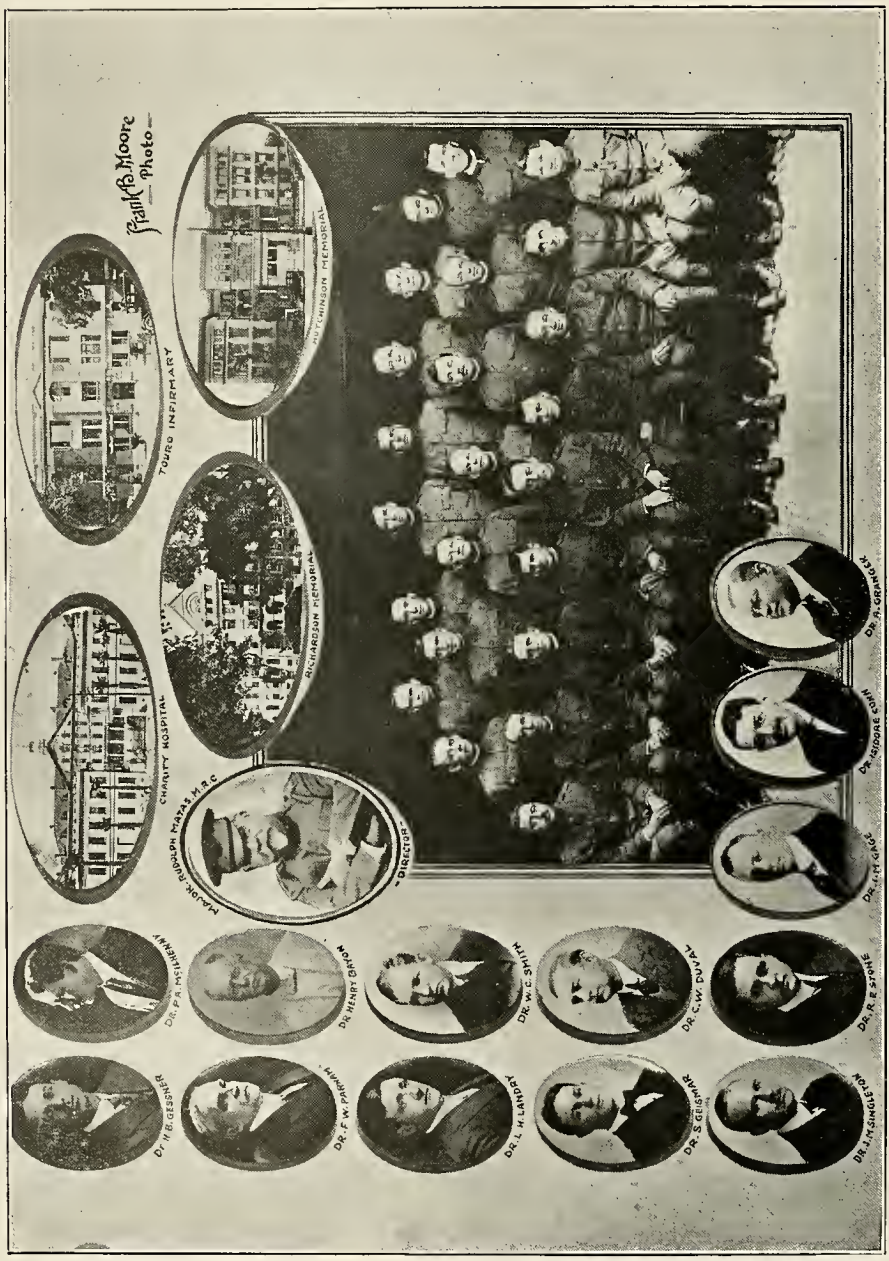

War Surgery School

WIT AND HUMOR

STAFF POEM

The world's now old, but likes to laugh
New puns are hard to find.
The greatest Editorial Staff
Can't tickle every mind.
So if you read some old-time joke,
Patched up in modern guise,
Don't fuss and say the thing's a fake,
Just laugh—don't be too wise.

"John B."

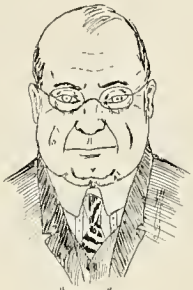

"Dean"

"The Chief"

"Buddie"

"Cancer Clark"

"T.B."

"Daddy Lewis"

"Jeff"

"Erasmus"

THE FINAL VOTE

'Twas in the Doctors' room that the Profs all gathered,
Around a table their mouths frothed and lathered,
To decide if the Seniors from then should be
Each a polished and finished M. D.

There was Dr. Hume and Old John B.
Urban Maes and S. M. D.
Smooth-tongued Bel and Bernhardt near
And "Pinky" DeBuys and Fat Blackshear.

There was "Malaria" Bass and "Typhoid" Johns
And "Big Boy" Fenner with his derby on,
And McIlhenny, neat and trim,
By "Fatty" Newman with whiskered chin.

The meeting had started, the Seniors discussed,
Whether they passed or whether they'd bust.
Garrey was mad, Gessner grinning,
Gentle "Sis" Hopkins surreptitiously singing.

The "Chief" walked in, his goatee twitched,
The Dean arose, "Izzy" Cohn's palm itched,
Hardesty jumped, made Halsey start,
C. Jeff Miller nudged his friend Van Wart.

"Flowery" Guthrie fell asleep,
"Hard Boy" Eshleman shuffled his feet.
Lyons pulled at his mustache thin,
Carroll Allen sucked his stomach in.

Lucien Landry tied a surgeon's knot
In "Kid" O'Kelly's luxurious locks.
"Tubby" Bloom tugged at his underlip
While "Brudder" Feingold murmured "isn't it."

The Seniors were voted on, all of them passed,
Souchon snoring like one who is gassed.
"King" Duval rises in a dignified way,
Suggesting plans for Commencement Day.

Old "Doe" Belfield shuffles in,
But leaves in disgust on account of the din.
The discussion was wild but Chillingworth slept,
While wise J. A. Lanford snapped at Couret.

All business finished in the usual way,
Dr. Metz rises and tries hard to say
That it is time for the end of the tiresome session,
But the Dean calls him down for too much aggression.

A wild stampede follows, the doors broken down
By the faculty's mad rush for cars into town.
The lights are put out, the curtains are furled,
And a new bunch of Medics have been thrown on the world.

B. A. C.

'Iggy' after that bulky nigger—

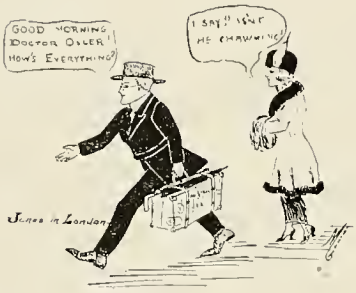

Jones in London

Demonstrator of Practical Hygiene—

What we all hope for—
Someday—

'These Sophomores must learn how to follow the in dance'

5.45 AM Fall Out!! Shake if up boys!! On the double!

DR. MILLER: How would you make a diagnosis if this patient spoke Russian?

HOWELL: Call an interpreter, Doctor.

CURIOUS P. G.: Why do they call this the Miles Amphitheater?

GROUCHY JUNIOR: Because you are Miles away from the Operation.

"Now," said the Nervous old lady to the Druggist: "Are you sure that you have mixed this medicine right?"

"No, Ma'am, I would not go so far as to say that, but I have mixed it the way the Doctor ordered it."

AND NOW THEY CALL HIM "PSEUDO-BRAIN"

DR. DUVAL (The one and only King): Mr. Adam, what is the process called by which a leucocyte passes through the wall of a capillary?

ADAM (Sotto Voce): "Watch me make a ten." (Then loudly and confidently): "Phagocytosis, Doctor."

DR. HALSEY: Give the symptoms of aortic regurgitation?

FOLSE: Sudden death is one of the most prominent, Doctor.

THE MILLENIUM

Strong blew the wind—yet quiet was the air;
Dark was the morning,—yet the day was fair,
A heavy shade, a murky mist hung like a pall,—
The sun was bright, with brilliance lighted all.
We shivered, frightened, trembling in the knees,
Thermometers stood still at 6 degrees.
All gazed, surprised; astonishment was there;
A sense impending, unaccustomed filled the air;
Even the clock did stop, as if it found
No time to wish to turn itself around.
The air was fraught with wonderment enough,
Because the Junior Class was quizzed and did not bluff,
And all was silence midst that gathering of men
For each had answered rightly, and was marked 10.

DR. MILLER: How does the bony pelvis of the female differ from that of the male?

MACHECA: It is a lot prettier, Doctor.

A physician found one of his patients sitting in his bath and swallowing a dose of medicine. "What are you doing in there instead of in bed?" inquired the astonished practitioner. The patient quickly responded: "Well, you told me to take the medicine in water an hour after meals, and that's what I'm doing."

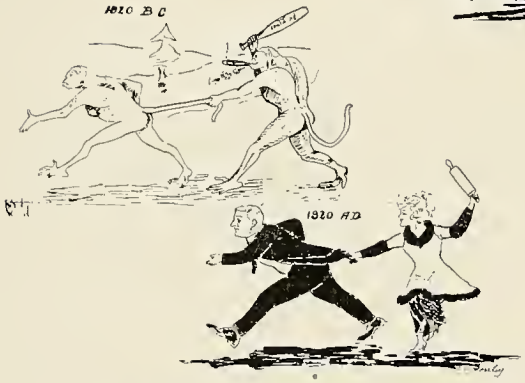

— Waiting for patients —

Argument between PGs

His First Heart Case

— The Race —

AN INGUINAL TRAGEDY

DRAMATIS PERSONAE: Queen Hernia, The Kink of Ileum, Cardinal Symptoms, Polly Urea.

SCENE: The Right Lower Quadrant.

TIME: The Proper.

The Omentum rises, disclosing Queen Hernia, disguised in Peyer's Patches and a Submucous coat, seated upon a stool. (Anterior Horns are heard).

Enter The Kink of Ileum wearing the Royal Tunica.

THE QUEEN: How camest thou here?

THE KINK: By the levator, from the ventricular fold to the pelvic floor, so please Your Majesty.

THE QUEEN: Thou liest! When Polly Urea was feeding the ducts I saw thee hiding in the crypt.

THE KINK: Ach Mein Leiberkuhn. (*He staggers against the Internal piller*).

THE QUEEN: Aha! Thou are the Kink!

THE KINK: Aye, every inch a Kink. (*Seizing a spermatic cord he strangulates her, tying a Gimbernat. As he sloughs away she breaks down and ulcerates. Cardinal Symptoms rushes in and reads a Blue Mass*).

(*Omentum Falls*).

PROF: Young man, I saw you kissing my daughter last night.

STUDENT: Yes, and I suppose you noticed how she struggled.

Little Willie from his mirror,
  Sucked the Mercury all off,
Thinking in his childish error,
  It would cure his whooping cough.
At the funeral Willie's Mother
  Smartly said to Mrs. Brown:
" 'Twas a chilly day for William
  When the Mercury went down."

AS J. BIRNEY SAYS: "The mumps is nothing more than a specific infectious febrile disorder characterized by a non-suppurative inflammation of the parotid gland."

INSTRUCTOR: Name some of the fuels used in Dentistry?

GARCIA: Alcohol, gas, petroleum, etc.

INSTRUCTOR: Correct, but who in the h——l cares to use alcohol for fuel these days?

TO "RED" NEELY (Premature '20)

When you've bats in your belfry that flut,
When your comprenez vous rope is eut,
When there's nobody home
In the top of your dome
Then your head's not a head—it's a nut.

DR. THURINGER: Dot drawing is incorrect.

RATLIFF: It is just like the text-book, Doctor.

DR. THURINGER: Draw vot you see unter der microscope and not vot is in der book.

It isn't the cough that carries you off—it's the coffin they carry you off in.

THE DOCTOR IN THE MOVIES

Rolls his gauze out on the ground before bandaging the wound.

Makes an infallible diagnosis in two minutes.

Arrives in time to pronounce the mother of the poverty-stricken family dead.

Wears a frock coat and a Van Dyke.

Puts the ear pieces of the stethoscope in the wrong way.

Speaks of pregnancy as "her interesting condition."

Never visibly collects a fee.

Does his own dispensing.

Arrives promptly.

Always advises that the patient be sent to a better climate.

Always operates on the eye successfully.

Two microbes sat on a pantry shelf,
And watched with expressions pained.
The Milk-maid's stunts
And both said at once:
"Our relations are going to be strained."

A CLINICAL REPORT

On a recent visit to the Charity Hospital I picked up a piece of paper from the floor of the chart room. The whole thing was such a puzzle that I showed it to the chart nurse. She tried to snatch the paper in a somewhat rude manner, and when I resisted, she asked me out of the room. On the paper was written in a feminine hand:

SYMPTOMATOLOGY: Respiration rising to 65 and then suddenly suspended. Face is flushed. There is obviously a subnormal reaction to external stimuli; a fly on the ear is unnoticed. The auditory nerve is anesthetic. There is swaying of the body and apparent failure of co-ordination, probably the effect of some disturbance of the semi-circular canals. The hand trembles and she clutches wildly. The head is inclined forward as if there was an approach of some object on a level with the shoulders. The mouth stands open and the lips are puckered and damp. Of a sudden there is a sound of deep and labored breathing, suggesting the upward curve of Cheyne-Stokes respiration. Then comes a pause of forty seconds, followed by a quick relaxation of the whole body and a sharp gasp.

DIAGNOSIS: One of the Internes had kissed a Nurse.

The reason why so many dermatologists are bald is because it takes so long to become a dermatologist. Ask Dr. Dyer.

DR. WILLIAMSON: Which cuts his teeth first, a baby fed on breast milk or one fed artificially?

CRUTSINGER: It all depends upon the toughness of the food, Doctor.

DR. DUVAL (The one and only King): What is the cause of whooping cough?

MISS DROUIN: Bacillus Pertussis.

THE KING: Who first isolated this bacillus?

MISS DROUIN: Pertussis himself.

In the next ten years the greatest feat
Will be the death of the Spirochete.

DR. COHN: What is catgut?

MISS BARFIELD: The name signifies.

"POP" WRIGHT'S LAMENT

I wish when my whiskers were sown
To my chin soil, the seed had been blown
To my belfry's bald top where I so need a crop
To supplant what I once used to own.

TWENTY YEARS AGO

Everybody told the truth.
Operations were rare.
"Bernie" Guthrie couldn't palpate.
No one swatted the fly.
No one had ever heard of light percussion.
Halsey first gave Digitalis.
"Chief" didn't "incise freely."
"Cancer" Clarke was an Interne.
Seniors didn't read the "Life of Marion Sims."
"Daddy" Metz was "Giving 'em Hell."
Lucien Landry was throwing spit balls in the amphitheater.
"Jeff" Miller was answering three A. M. calls.
Some people paid the Doctor.
"Pedro" didn't ride in a Cadillac.
"King" Duval was running Wassermans.
Prohibition was talked of in a whisper.
C. Cassidy Bass knew nothing of Malaria.
"Buddie" Hardesty liked Freshmen.
The Senior Class was wearing dresses.

Speaking of the determination of sex—it was all settled by an old proverb —"Boys will be boys."

Outdoor Patient to Thaddeus Alvino: Doctor, you told me to take one pill three times a day. I took it once but couldn't get it up again.

Cox: May I call tomorrow night?

Miss Newcombite: Yes, but they switch off the lights at ten.

Cox: Fine, I'll be there prompty at ten.

Dr. Thuringer: Of what artery is the Femoral a branch?

Souchon: I think it is a branch of Poupart's Ligament, Doctor.

Gore: How did Isaacson get that scratch on his face?

Johnson: He was looking in the cage behind the Medical Building and one of the monkeys recognized him as his long lost brother.

Seeing a strange Doctor sign a history, "Dr. Clarke and Staff," Miss Barfield asked: "Who is that Doctor?"

Miss Drouin: Why it must be Dr. Staff, because I am sure it is not Dr. Clarke.

J. M. FRERE IN SOCIETY

A dignified Senior; a formal affair;
Good intentions but nothing to wear.
Neither a dress suit; neither a tux;
None of the buttons; never such luck.

Where were the pumps; where was the vest,
The much puzzled Senior was thinking his best.
How could he get a dress suit trim,
With a high stiff collar to pester his chin?

He thought of a business suit; never would do.
He thought of a purchase, but not enough glue.
He thought of his friends: that was the thing.
He had a bright idea; his head was a-spin.

From E. H. Jones the dress suit came.
The hard-boiled shirt from his old friend Wayne.
He borrowed the studs from Olin Moss,
And Lloyd lent him sox, regretting the loss.

He bummed a tie from good Pop Wright.
He would look his best on that fateful night.
The gloves he could not bum or buy,
But he took Stafford's pumps that lay close by.

All things collected, by a P. G. dressed,
Surely this Senior was looking his best.
With his bright shiny feet and his neatly combed hair,
He would break the fair hearts of all ladies there.

He at last wandered out feeling very much dressed,
His shirt very white and his suit neatly pressed,
Could the ladies resist him; could he make a hit;
Not a doubt in his mind—the clothes settled it.

B. A. C.

LECTURE HALL. HUTCHINSON MEMORIAL.

Finis

J. A. Majors Co.

take this opportunity to thank the students of the Medical, Pharmacy and Dental departments for their past valuable patronage and trust to be favored with a continuance of same.

Remember

we handle all publishers' books and are in position to supply any Medical Book or Medical Journal in print.

1301 Tulane Avenue

NEW ORLEANS, LA.

Over a Century of Service

As Watchmakers, Jewelers and Opticians, the house of "Griswold" has for more than a century handled the best work of craftsmen in their line.

With a complete stock of Watches, Jewelry and Silverware always on hand we are well qualified to fill all orders intrusted to our care.

ESTABLISHED 1817

A. B. Griswold & Co., Ltd.

728 Canal Street, New Orleans, La.

THE HIGHEST-GRADE TAILORS in the United States MAKE THE MEN'S CLOTHES

Which it is our privilege TO SELL

and your privilege TO BUY!

Maison Blanche

GREATEST STORE SOUTH

Established 1866 Incorporated 1897

MANUFACTURERS

EXPORTERS IMPORTERS

McDermott Surgical Instrument Co.

MANUFACTURERS OF

Special Surgical Instruments
Artificial Limbs
Orthopedic Appliances

We carry a complete stock of Hospital and
Physicians' Supplies,
X-Ray and Laboratory Equipment

New Orleans, U. S. A.

CATALOGS ON REQUEST

Good Clothes FOR MEN AND YOUNG MEN

Who Know How to Wear Them

Mayer Israel & Co.
INC.

OFFICE FURNITURE---Steel and Wood

That Will Make You "Proud of Your Office"

Designed for the Users' requirements and built for long service.

Roll-, Flat Top and Typewriter Desks
Tables, Chairs and Wardrobes
Filing Cabinets, Safes and Shelving

The Southern G-F Company

Representing THE GENERAL FIREPROOFING CO.

338 Camp Street, New Orleans, La.

Surgical Supply Co., Inc.

1425-1427 Canal Street

New Orleans, La.

The Radium Institute of New Orleans

IN CONNECTION WITH

TOURO INFIRMARY

DIRECTING BOARD

Dr. S. M. D. Clark — Dr. H. S. Cocram — Dr. W. Kohlmann — Dr. U. Maes
Dr. E. D. Martin — Dr. R. Matas — Dr. F. W. Parham — Mr. A. B. Tipping

For the treatment of conditions in which the use of Radium is indicated

All correspondence should be addressed to the Radium Institute.

DR. E. C. SAMUEL, Radio-Therapist

A. B. TIPPING, Secretary

Tulane and Newcomb Students

Appreciate Good Merchandise

Therefore They Will Find Satisfaction in Shopping at

D. H. Holmes Co., Ltd.

NEW ORLEANS, LA.

Broadway Pharmacy

H. C. RICHARDS, Prop.

"HURRY UP DELIVERY"

Corner Broadway and Maple Streets

Phones Walnut 103 and Walnut 9133

New Orleans Medical and Surgical Journal

(INCORPORATING AMERICAN JOURNAL OF TROPICAL DISEASES AND PREVENTIVE MEDICINES)

Comprising all the latest in **Medicine** and **Surgery**

—EDITORS—

CHAS. CHASSAIGNAC, M. D., Dean Graduate School of Medicine

ISADORE DYER, M. D., Dean School of Medicine

The IDEAL Medical Journal for Graduates in Medicine of Tulane University

OFFICE—HUTCHINSON MEMORIAL BUILDING

Phone Main 5390 "Best Quality for Less"

Audubon Dental Supply Company

The Independent Dental Depot

508-510 Audubon Bldg. New Orleans, La.

Newcomb Pharmacy

BROADWAY AND ST. CHARLES

Conveniently Located for College Students

Courtesy Quality Service

Sidney T. Gras

DENTAL
SUPPLIES

715 MACHECA BLDG.
830 Canal Street
NEW ORLEANS, LA.

Official Photographer

PANAMA
-PHOTO-
ENGRAVING
— Co. —
612 GRAVIER ST.
NEW ORLEANS, LA.
U. S. A.
-PHONE M. 1959-

WORNER'S PHARMACY

Thos. W. Richardson, Mgr.

COR. CANAL AND BOURBON

New Orleans

PRESCRIPTION PHONE MAIN 3275

OPEN ALL NIGHT

Complete Line of Surgical Instruments

Physicians' Supplies, Microscopes and Accessories; full Line of Chemical and Pharmaceutical Apparatus

Would Be Pleased to Make Prices on Any List

I. L. LYONS & COMPANY, Ltd.

CAMP AND GRAVIER STREETS NEW ORLEANS, LA.

AUGUSTIN BOOK AGENCY

1216 Maison Blanche Building, New Orleans, La.

PHONES: Main 5214; Uptown 1067

MEDICAL BOOKS
MEDICAL JOURNALS
MEDICAL RESEARCH WORK
MEDICAL BIBLIOGRAPHIES
MEDICAL TYPEWRITING
MEDICAL PRINTING

THE LATEST AND BEST MEDICAL BOOKS ON HAND

Send for Catalogues

TULANE UNIVERSITY
OF LOUISIANA
NEW ORLEANS

Located in the choicest residential section of the South's leading city, with climatic and other advantages enjoyed by no other institution of equal rank, offers superior instruction in standard college courses, and in Engineering, Law, Medicine, Pharmacy, Dentistry, Art, Music, Domestic Science, Household Economy, Commerce and Business Administration. Separate department for women in the Newcomb College. Extensive laboratories, many scholarships in under-graduate colleges for men and women. Board and accommodation in dormitories at low rates. Twenty-four buildings. Campus of 100 acres. Full descriptive catalog, or a bulletin of any college sent free upon application. Address The Registrar, Tulane University, New Orleans, La.

VACHER-BALM

NOW PUT UP IN TUBES AS WELL AS JARS

A Powerful and Prompt Analgesic Refrigerating Antiseptic

Harmless and soothing.
Useful on mucous surfaces, as well as externally.
Applied in time will abort boils.
An excellent dressing for burns.
The quickest relief for spasmodic croup.

E. W. Vacher, Inc. New Orleans

MR. GEORGE AUGUSTIN

who has been connected with the Orleans Parish Medical Society as librarian for nearly twenty years, announces the establishment of the

Augustin Library of Medical Research

Particular attention given to the compiling of medical bibliographies, medical abstract work (English, French, German, Italian, Spanish), and the editing of manuscripts intended for publication. All work strictly confidential.

For the convenience of its patrons, the **AUGUSTIN LIBRARY OF MEDICAL RESEARCH** will have in stock the latest and best medical books and journals, which will be sold at catalog prices.

Special journals, not found in any other library or bookshop in New Orleans, will be kept on file for reference purposes. This service will be free to our patrons.

The Uptown Branch of the **AUGUSTIN LIBRARY OF MEDICAL RESEARCH** will be located at 1115 Louisiana avenue, near Magazine, where a cozy reading room will be at the service of the ethical medical profession of the State. This being only a few blocks from Touro Infirmary, will be found quite a convenience to the eminent group of medical men who have their offices near that historic institution and who desire to look up the latest medical literature without having the trouble to take a trip "Downtown" to do so.

PHONES: MAIN 5214; UPTOWN 1067

Hours: 9 to 5, and by appointment Sundays, by appointment

H. C. Davidson

Dental
Supplies

Dental
Laboratory

7th Floor, Maison Blanche
NEW ORLEANS, LA.

Branch Depot, Hutchinson Building, Shreveport, La.

HEADQUARTERS

For Fine Stationery, Office Equipment and Safes

WRITE FOR CATALOG

DAMERON-PIERSON CO., LTD.

Everything for Your Office

400 CAMP ST. NEW ORLEANS

Tulane University Press

COMMERCIAL AND PERIODICAL

PRINTERS -- BOOKBINDERS

GIBSON HALL

Opposite Audubon Park

Phone Walnut 82 NEW ORLEANS

COURSES OFFERED AT LOYOLA UNIVERSITY

A. COLLEGIATE-CLASSICAL COURSE: A four-year course leading to the Degrees A. B. and A. M. This course offers the best foundation for a business or professional career.

B. COLLEGIATE-SCIENTIFIC COURSE: A four-year course leading to the Degree B. S. A practical course for the professional student.

C. LAW COURSE: A three-year course leading to the Degree LL. B. Entire field of law covered, preparing the student for practice not only in Louisiana, but also in common-law States.

D. DENTAL COURSE: A four-year course leading to the Degree D. D. S. Thoroughly modern and practical; excellent clinic facilities.

E. PHARMACY COURSE: A two year course leading to the Degree Ph. G.

F. POST-GRADUATE MEDICAL COURSE: General and special courses in every branch of medicine and surgery for graduate physicians. Courses may be begun at any time.

G. WIRELESS TELEGRAPHY COURSE: A one-year course fitting students for position as practical operators.

H. PRE-MEDICAL COURSE: A two-year course in Biology, Bacteriology, Botany, Physics, Chemistry, English and Modern Languages, for prospective medical students.

I. DAY AND NIGHT BUSINESS COURSE: Shorthand, Typewriting, Bookkeeping, Business English and Spanish, Commercial Law.

M. SCHOOL OF COMMERCE AND FINANCE: Night courses in Accounting, Commercial Law, Salesmanship, Advertising, Spanish and English.

Schroeder's Surgeons' Supplies Co.

INCORPORATED

1314 Canal Street

New Orleans, La.

HEADQUARTERS FOR

MICROSCOPES AND MICROSCOPIC ACCESSORIES

LABORATORY APPARATUS AND SUPPLIES

ELECTRICAL AND X-RAY APPARATUS

HOSPITAL EQUIPMENTS

MANUFACTURERS AND DEALERS OF

MECHANICAL ARTIFICIAL ARMS

LIGHTWEIGHT ARTIFICIAL LEGS

ABDOMINAL SUPPORTERS, TRUSSES,

ELASTIC HOSIERY AND

ORTHOPEDIC APPARATUS

Schroeder Supplied Southern Surgeons 30 Years

1314 CANAL STREET

TULANE UNIVERSITY OF LOUISIANA

SCHOOL OF MEDICINE

(Established in 1834)

ADMISSION—All students entering the Freshman Class will be required to present credits for two years of college work, which must include Chemistry (General and Organic), Physics and Biology, with their laboratories, and at least one year in English and one year in a modern foreign language.

COMBINED COURSES—Pre-medical course of two years is offered in the College of Arts and Sciences, which provides for systematic work leading to the B. S. degree at the end of the second year in the medical course.

SCHOOL OF PHARMACY

(Established in 1838)

The oldest school of pharmacy in the south-west.
Thorough collegiate instruction under trained teachers.
Two years' course for degree of Graduate in Pharmacy.
Three years' course for degree of Pharmaceutical Chemist.
Women admitted on same terms as men.
ADMISSION—Three years of high school, or 12 units.

For Catalog and Other Information, Address

Dr. ISADORE DYER, Dean
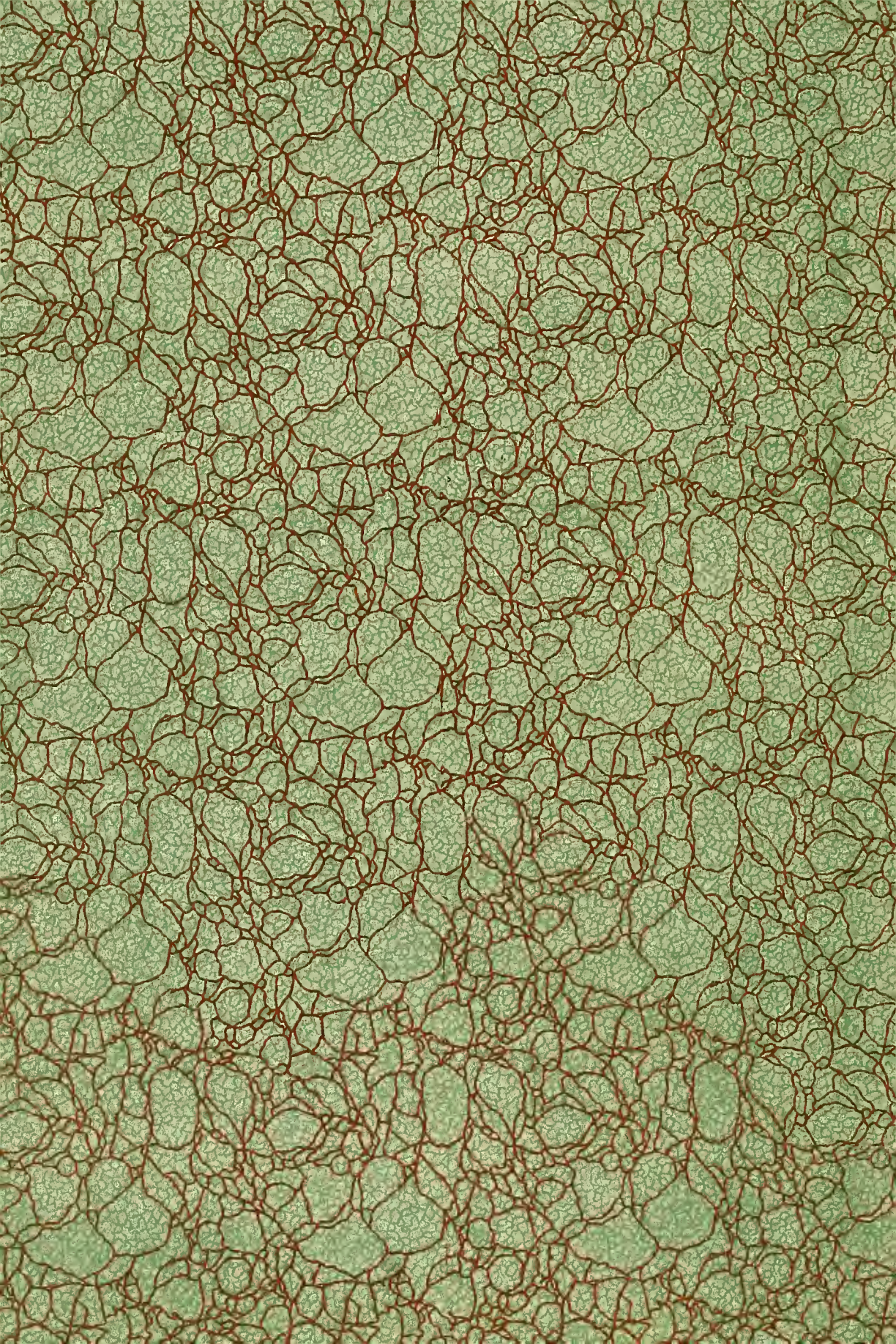
P. O. Box 770 **New Orleans, La.**