

FILIN

1965 JAMBALAYA

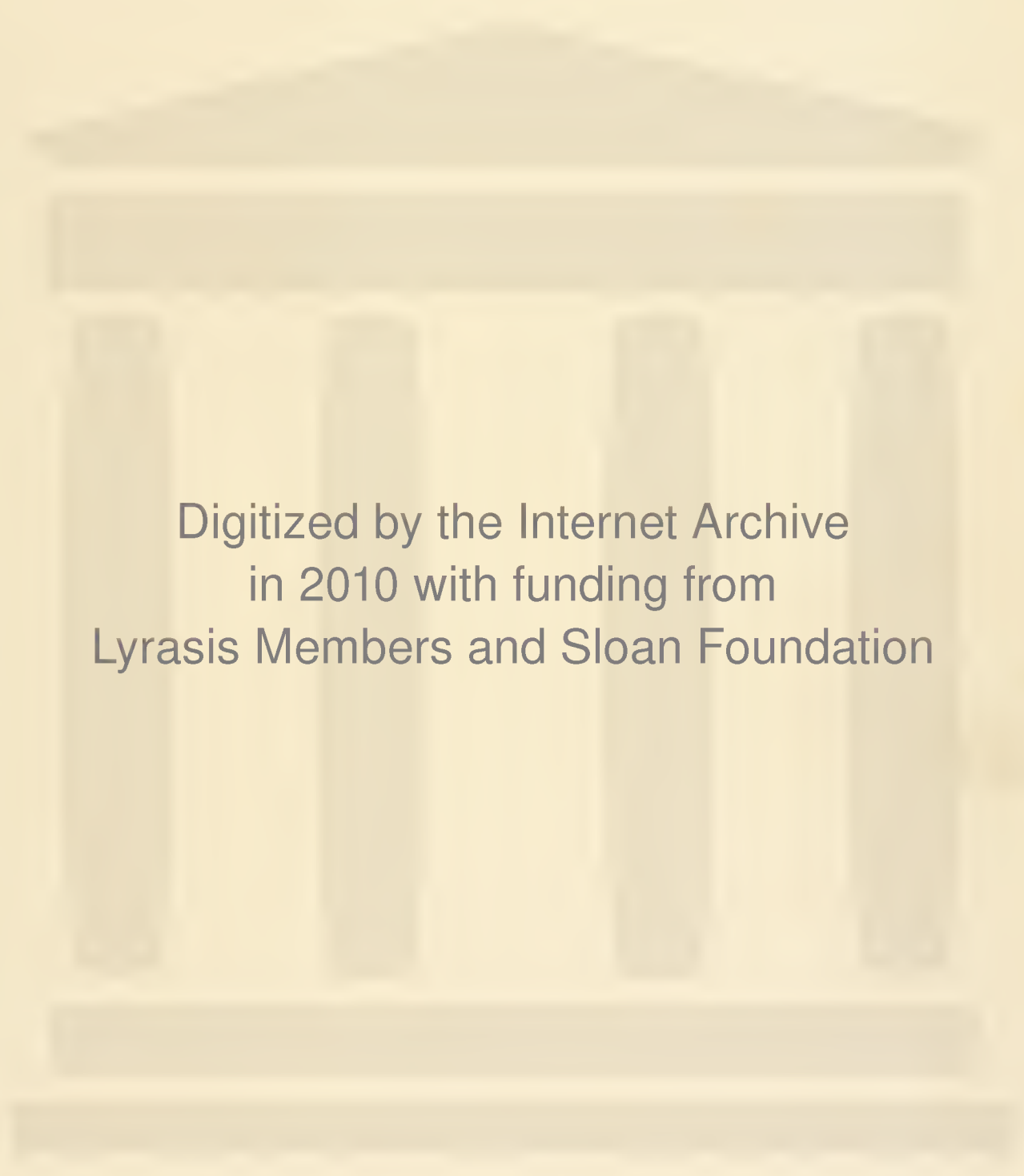



Digitized by the Internet Archive
in 2010 with funding from
Lyrasis Members and Sloan Foundation

<http://www.archive.org/details/jambalayayearboo70edit>





1965 JAMBALAYA

YEAR BOOK OF
TULANE UNIVERSITY



Welcome to the 1965 JAMBALAYA. It is our sincere hope that you will be proud of this book, and in twenty years you will be able to take it off your bookshelf, blow off the dust, and commence reading, to rediscover Tulane, 1964-65. In brief, the

u-ni-ver'si-ty, n.; pl. u-ni-ver'si-ties, (ME. universite; OFr. universite; L. universitas, the whole, universe, society, guild.) 1. the universe. (Obs.) 2. an educational institution of the highest level, typically with one or more undergraduate schools, or colleges, together with a program of graduate studies and a number of professional schools, and authorized to confer various degrees, as the bachelor's, master's, and doctor's. 3. the grounds, buildings, etc. of a university. 4. the faculty and student body of a university.

1965 JAMBALAYA will attempt in the pages to follow, to capture Tulane University as a unique and meaningful

little world, made possible and productive by its population: students, faculty, and administration. In essence, the book has no theme, except the theme of Tulane's life, its people and its activities, what it is doing and what it is trying to do.

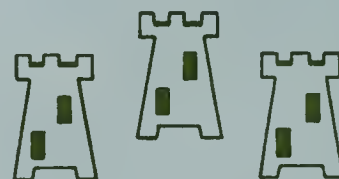

This year at Tulane marked the end of one era and the beginning of another. Tulane's reputation as a good, Southern, private university was changing. Tulane did not want to be good,

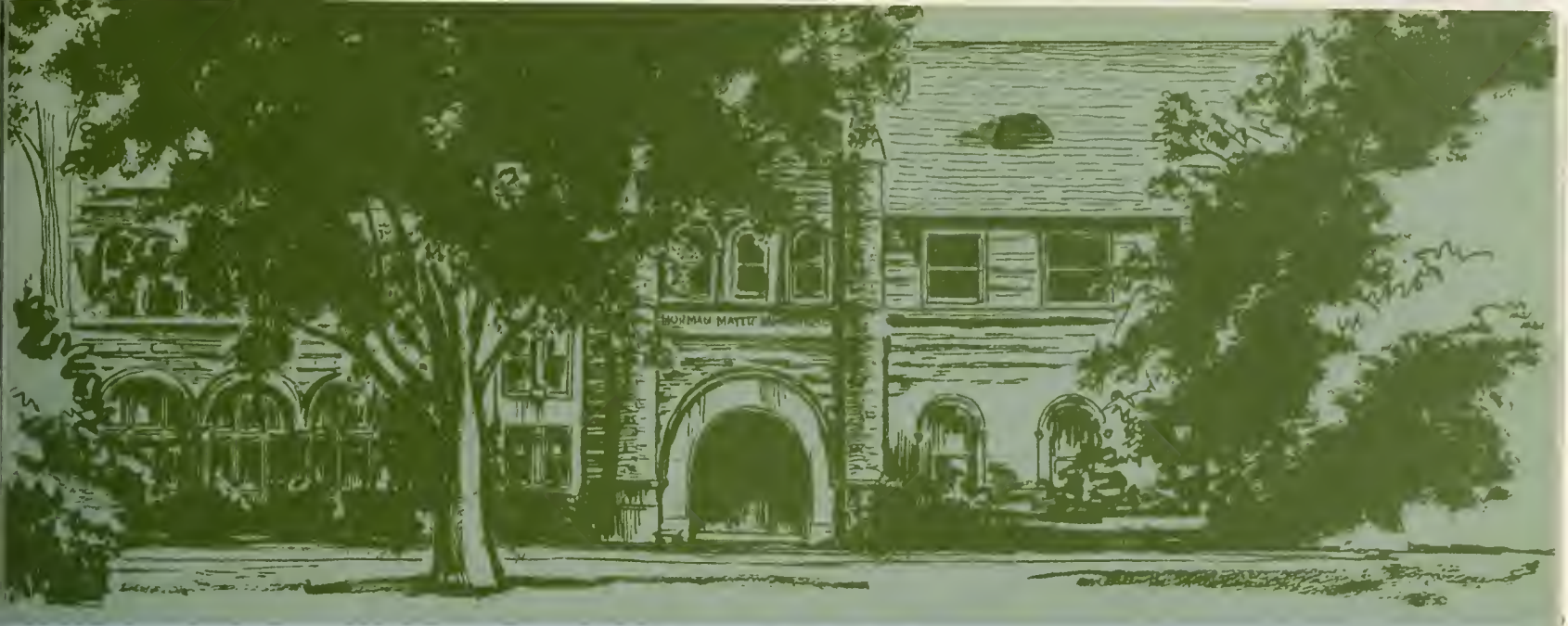

it wanted to be excellent; not just respected in the South, but respected nationally. After years of regional recognition and a period of lethargy, our university began the move forward, a movement which was ours to witness in the year 1964-65.

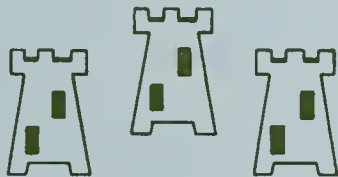

With financial aid from large foundations pouring into Tulane this year, our university had to take stock of itself. What could Tulane offer in return for these gifts of confidence? With this aid, the school could raise the pay of professors, build better classrooms, and enlarge its curriculum. All of these improvements were extremely necessary to the final product, but in reality, the only product Tulane had to offer the community, the nation, and the world was an individual. It is this individual who will determine the success or failure of Tulane's rejuvenation.

In our pictorial essay, the individual may be observed in every conceivable mood expressing a panorama of emotions. The gamut of moods was from excitement to depression, happiness to anxiety, and enthusiasm to apathy. Perhaps, the most prevalent

mood has been considered to be apathy. However, seated students at a football game, one-man House Council races, and partially supported student activities are not expressions of apathy. Instead, they are illustrations of a peculiar Tulane trait which we will choose to call "adequacy." In keeping with his idea of gentility, the Tulane individual employs what may be termed a perversion of the ancient formula—"nothing to excess." It is not that no one cares; it is simply that one does not overexert oneself, for the insane reason that it is just not done here. But again, the mood of the campus is only important in that it reflects the mood of the individual.

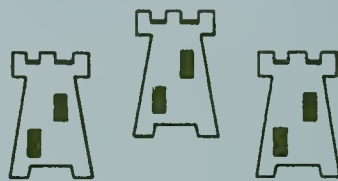

By following him through four years of activity at Tulane, the JAMBALAYA has attempted to present an accurate picture of the type of individual being molded at our university. Only you, the reader, can truly understand what this individual has experienced. For you are the individual of whom we speak. You are the product of Tulane University, and you are the gift of Tulane to the world.

The Editor

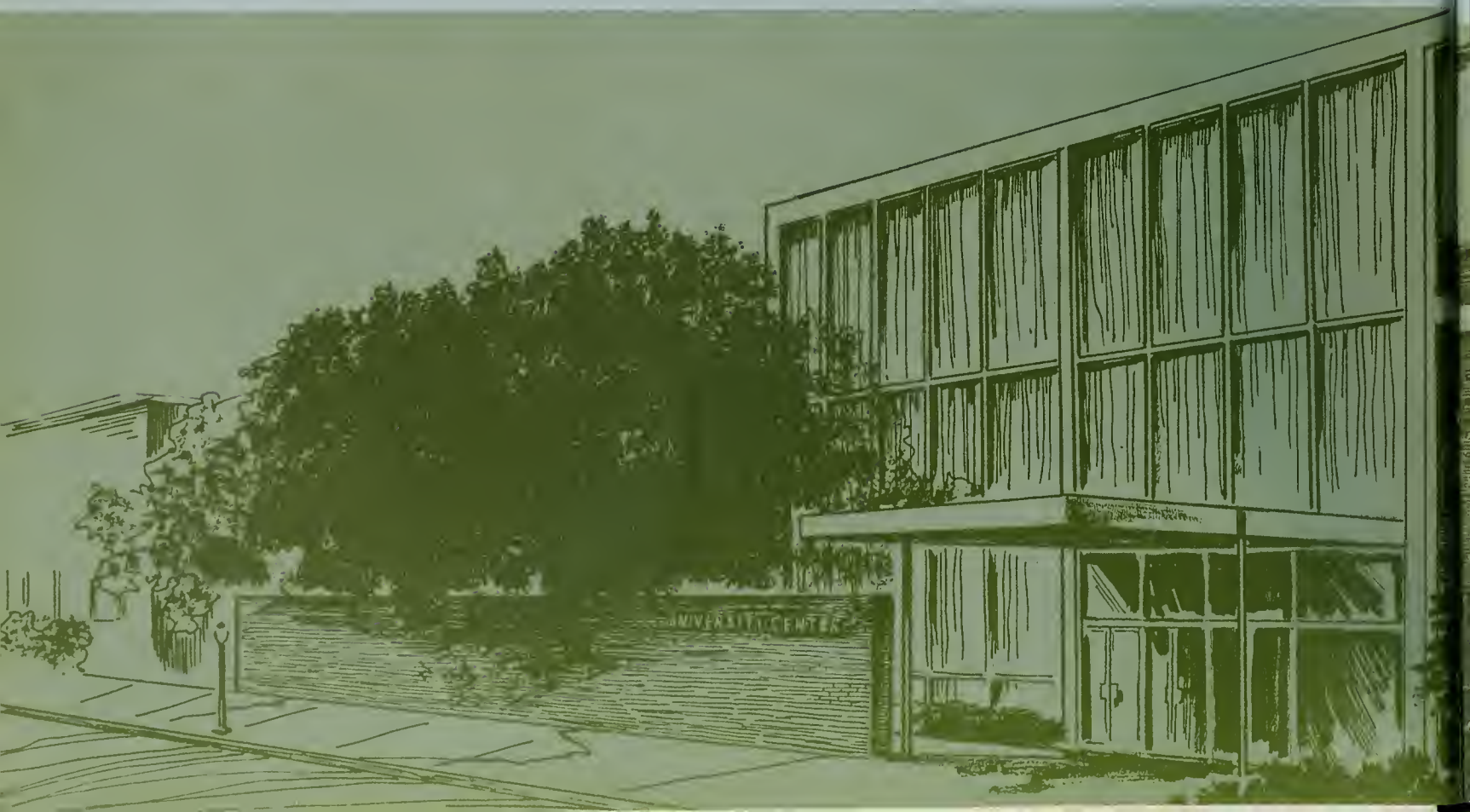



CONTENTS

INTRODUCTION	1
ADMINISTRATION	33
FEATURES	55
ORGANIZATIONS	77
BACCHANAL	140
SPORTS	149
GREEKS	187
CLASSES	249

So now let us begin our pictorial history of . . .



John Fullilove • Section Editor

ONE YEAR AT TULANE

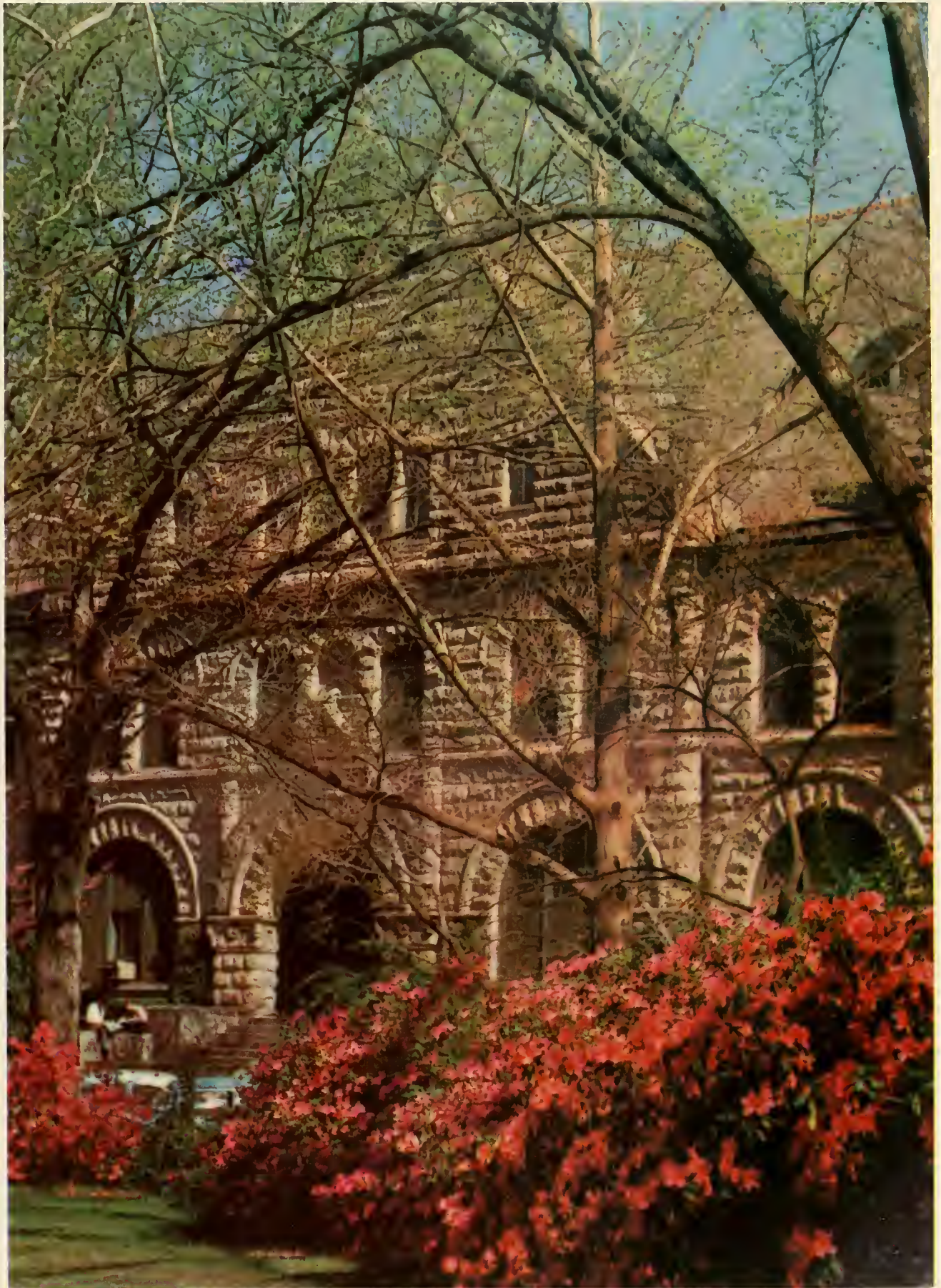



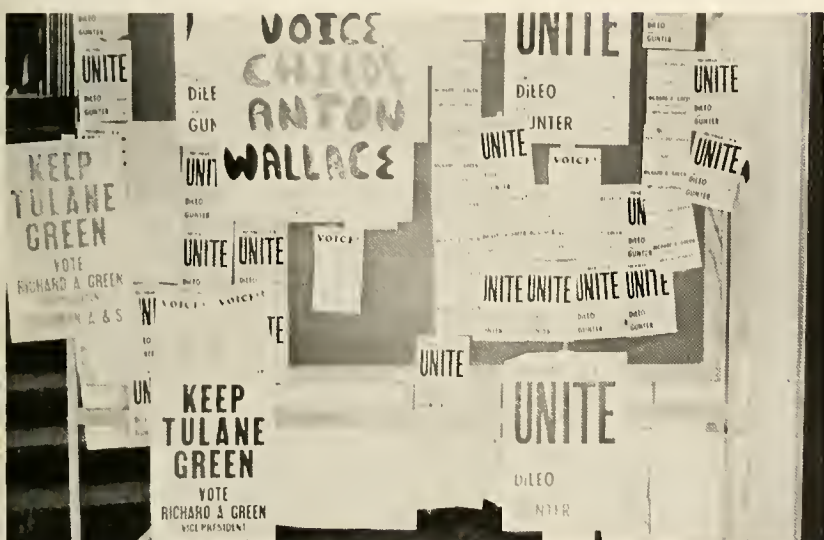

*September Song at Tulane is a hurried tune;
it sings of luggage and packing crates,
Pan Hel football and spirited campaigns;
new roommates and registration; its final
strains call forth the beginning of classes.*





*The serenity of the Newcomb Green exhibits
a marked contrast to the burst of color and*

*excitement of a football game, but both
express the definite air of autumn at Tulane.*



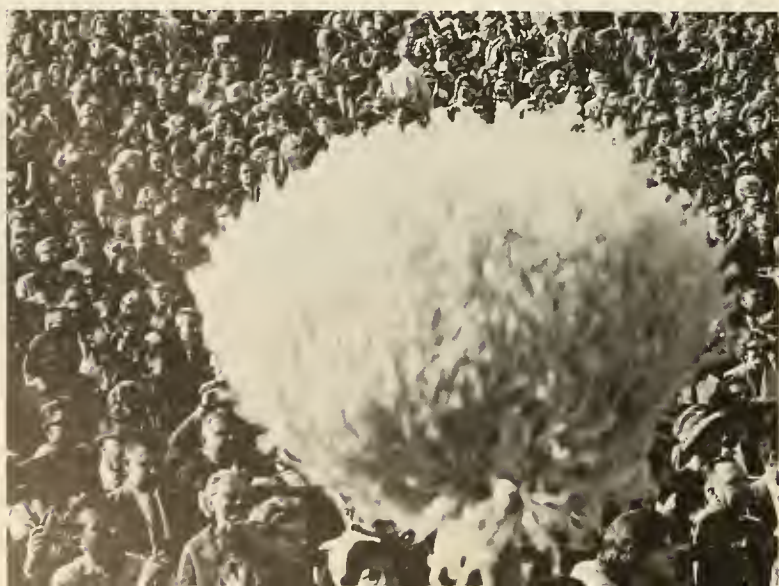



A multitude of activities are available to students to fill their moments of leisure.



Homecoming Weekend brings an aura of excitement, beginning with the creation of elaborate displays and culminating with the afternoon football game.







Unhappily, Tulane students find that rain plays an integral part of their life in the Crescent City. Whether in hurricane gales or silent showers, Tulanians value the umbrella as a most essential possession.







*The relaxation of a late
afternoon sail or the competitive
spirit of intramural games
portray the many diversions
open to those students who wish
to break the familiar routine.*

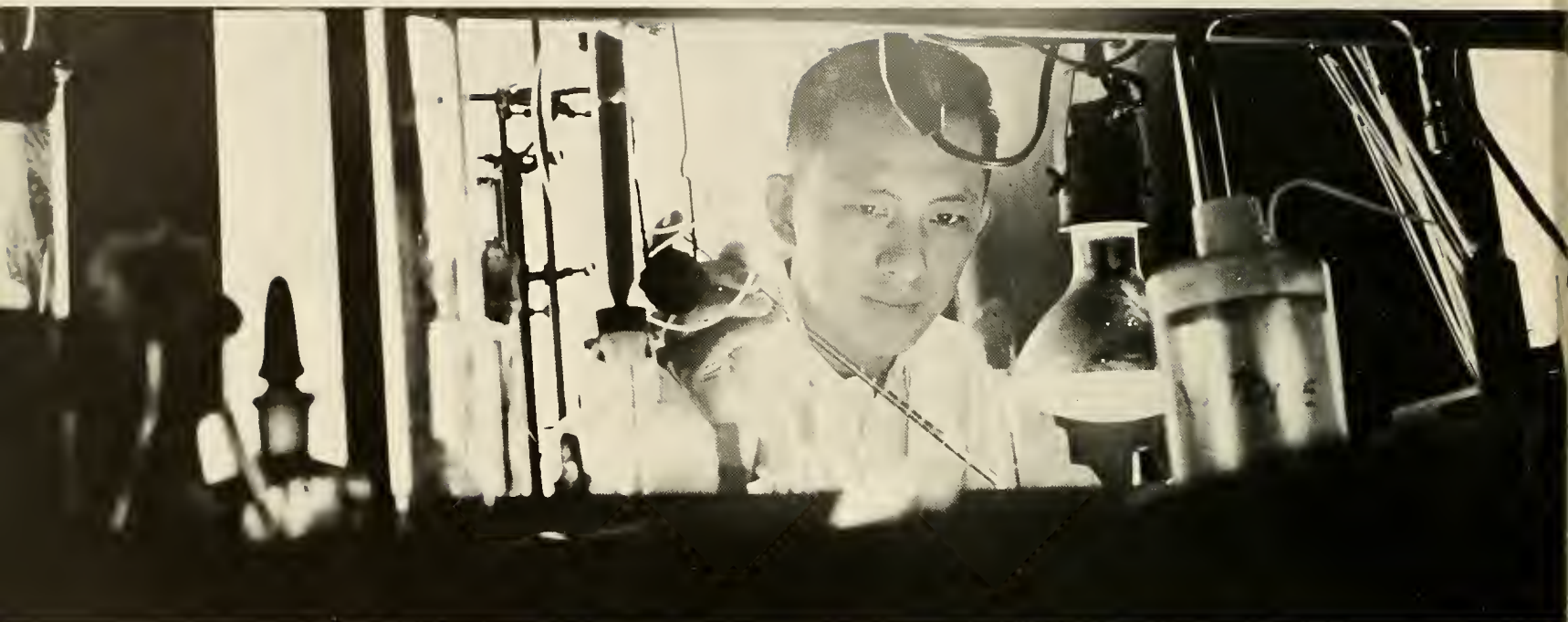

Tulane provides kaleidoscopic variety to the education of the individual—from science to the arts, one can achieve his quest for knowledge.





At night the campus settles . . . Concentrated study prevails, but is broken by frequent trips for coffee and conversation at the University Center.







The campus landscape itself, its buildings and structures, imbues a sense of pride and nostalgia to any alumnus, and as graduation arrives, each senior cannot help but feel an endearing closeness to Tulane.





*The city also permeates the life and habits
of the student. Familiar scenes of the French
Quarter symbolize the charm and interest of
New Orleans.*







Mardi Gras with its myriads of people, costumes, and noises is a unique experience and happy time in the City that Care Forgot.



A night in New Orleans is not complete without coffee and doughnuts at the French Market—the fitting end to a quick sketch of life at TULANE.



ADMINISTRATION

There is more to operating a good university than merely classroom instruction. Although the classroom is the basic part of Tulane, the rules by which the classrooms function, the buildings in which the classrooms are housed, and the students who partake of the classroom instruction are all the responsibility of the administration. Providing direction for our university is probably the hardest task of the administration; however, with such projects as the Tulane Forward Fund, the direction of our university is moving forward—with all deliberate speed.



ADMINISTRATION



ERIC ALBERT

● Administration Editor



Graduation day marks the culmination of four years of learning and teaching. It is first a tribute to the students themselves, but in another sense it is the proper memorial to the efforts of the faculty and administration.

TULANE'S



The Jambalaya, or "The Jamb" as it is affectionately called, is a pictorial chronicle of university student life; it is also a treasure-trove of nostalgia in the life of the alumnus.

The variety of extracurricular activities experienced by the students forms an interesting blend of American higher education, and nowhere is this melange reflected with more vitality than in the Yearbook.

Perhaps the greatest reward that we receive from a college or university "Annual" is its emphasis on the individual. Each student plays his part in the Yearbook: his or her personality, special interests, and achievements are, in part, recorded. Perhaps some day, the social scientist, with the aid of the computer, may find The Jambalaya and other college yearbooks a useful study index to suggest what society may expect of the product of higher education in each generation!

We have grown accustomed to high standards in The Jambalaya. Over the years, its editors have consistently done a good job without yielding to a pattern of uniformity. They have exercised imagination, sensitivity to good taste, and a mature responsibility to duty, and I know that these same guide lines will make the current issue of The Jambalaya another inspiring example of the best in student effort at Tulane.

Herbert E. Longenecker
President

PRESIDENT

President Longenecker has periodic meetings with student leaders to discuss University policy and future plans.



At the President's reception during Orientation Week each new student was welcomed by President and Mrs. Longenecker; Dean John H. Stibbs, Dean of Students; Tom Ries, Student Body President; and Margaret Saetre, University Center Board President.

BOARD OF ADMINISTRATION

TOP ROW: Mr. Darwin S. Fenner, President. SECOND ROW: Mr. Gerald L. Andrus. THIRD ROW: Mrs. Clifford F. Favrot, Mrs. Richard W. Freeman, Mr. Leon Irwin, Jr., Mr. Sam Israel, Jr., Mr. Arthur L. Jung, Jr. FOURTH ROW: Mr. Harry B. Kelleher, Mr. Jacob S. Landry, Mr. Lester J. Lautenschlaeger, Mr. Joseph McCloskey, Mrs. Joseph W. Montgomery. FIFTH ROW: Mr. Isidore Newman, II, Mrs. Ashton Phelp, Mrs. George M. Snellings, Jr., Mr. Edgar B. Stern, Jr., Mr. George A. Wilson.



OFFICERS OF ADMINISTRATION

FIRST ROW: Mr. Endicott Batchelder, Director, Student Records and Registration; Dr. Fred Cagle, Vice-President and Coordinator of University Research; Dr. John Dyer, Dean, University College; Dr. Thomas Earle, Director, SUMMER SCHOOL; Miss Beatrice Field, Director, Alumni Activities; Dr. Joseph E. Gordon, Dean, College of Arts and

Sciences; SECOND ROW: Dr. John Hubbard, Dean, Newcomb College; Dr. Lee Johnson, Dean, School of Engineering; Dr. Walter Kindlesperger, Dean, School of Social Work; Dr. Maxwell Lapham, Provost of the University; Mr. John Lawrence, Dean, School of Architecture; Mr. Alvin Lyons, Director of Development. THIRD ROW: Dr. Gaither McConnell,



Director, Center for Teacher Education; Cecil Morgan, Dean, Law School; Mr. Jesse Morgan, Business Manager; Dr. Joseph Morris, Vice-President; Dr. Clinton Phillips, Dean, School of Business Administration. FOURTH ROW: Mr. Horace Renegar, Assistant to the President; Dr. Arthur J. Riopelle, Director, Delta Regional Primate Center; Dr. Clarence Scheps, Vice-President and Comptroller; Dr. John L. Snell,

Dean, Graduate School; Dr. Charles Sprague, Dean, School of Medicine. FIFTH ROW: Dr. John H. Stibbs, Dean of Students; Mr. Robert Talmadge, Director, Howard Tilton Memorial Library; Dr. Paul Trickett, Director, University Health Service; Dr. Robert Wauchope, Director, Middle American Research Institute; Dr. Cliff Wing, Director of Admissions; Dr. Rex Yard, Director of Athletics.

DIVISION OF STUDENT LIFE

The administration of the particulars of campus life, of the personal growth of each student, is directed and supervised by the Division of Student Life and its staff. It is through the efforts of the various departments and divisions of this branch of the Administration that Tulane students receive counsel, information, advice and guidance.

The aim of the Student Program is three-fold, for it seeks to give the student an opportunity to complement his formal studies with social and cultural growth, to give him opportunities to develop his interests and appreciations through companionship, and to help make his college year enjoyable, both in actuality, and as a memory that will remain with him throughout his life.

The Orientation program at the beginning of the year strives to acquaint new students with Tulane, and to assist them in making the transition from reliance on others to reliance on self. The University Center, in all its many aspects, offers the student recreation, both intellectual and otherwise, while at the same time providing him with meeting-rooms, and many activities. Every phase of the University as it directly concerns the student can be traced to one or another of the branches of the Division of Student Life.



Dorothy Ricciuti, Newcomb Counselor to Women

Mrs. Ricciuti discusses Newcomb events with Peggy Wyatt.





Dean John H. Stibbs, Dean of Students



FIRST ROW: Mrs. Mildred Barkley, Reservations Officer; Mr. Louis Berndt, Assistant Director of the University Center. SECOND ROW: Mr. H. Carter, Adviser to Publications; Miss Kathy Damon, Receptionist; Rev. G. Hopper, Coordinator of Religious Activities; Mrs. Penny Hulse, Program Secretary of the University Center; Mrs. Edilia Kolb, Secretary for the International Office. THIRD ROW: Mr. T. McCay, Assistant Dean of Students; Dr. S. McNeely, Director of International Office; Miss Agatha Newitt, Cultural Director of University Center; Mr. E.

Pederson, Director of University Center; Dr. K. Reiss, Adviser to Fraternities. FOURTH ROW: Mr. J. Schneider, Director of Placement; Colonel Robert Scruton, Director of Security Police; Mr. H. Schneider, University Center Building Superintendent and Co-ordinator of Special Events on Campus; Mr. Bruce Story, Assistant to Dean of Students (Men's Residence Halls); Mrs. G. White, Secretary to the Dean of Students.

TULANE ALUMNI ASSOCIATION

The Tulane Alumni Association was incorporated in 1898, dedicated to the broad principles of loyalty and service to the University and its alumni. During the past sixty-seven years it has grown into a world-wide organization of more than 37,000 members living in the fifty states and in sixty foreign countries.

The Alumni Fund, now in its nineteenth year, has been of great significance to the University. The Association's contributions to higher education have been equally important.

Alumni are active in assisting in admissions. The annual Tulane conferences, presented by the Association and Alumni Clubs, bring to many Southern cities programs in the specialized fields of science, the humanities, law, medicine, engineering, social work, and others.

Other activities include Homecoming, reunions, and the principal publication for the alumni, THE TULANIAN, sent to all alumni without charge.



Miss Beatrice M. Field, Director of the Tulane Alumni Association



Alumni President Woolen H. Walshe presents Tulane plaque to John C. Hodges.

Alumni President crowns the 1964 Homecoming Queen.



NEWCOMB ALUMNI ASSOCIATION

The Newcomb Alumnae Association is composed of all students who have attended Newcomb College whether or not they graduated from the school. The Association has grown to over ninety-two hundred members scattered throughout the United States. The alumnae office, in the Tulane Alumni House, keeps up-to-date files on the addresses of all former students.

The association holds two annual meetings, one at Homecoming in the fall, and the other at Commencement in the

spring. The Alumnae Association Clubs are located in various major cities across the country and promote interest in Newcomb College.

The growth of the Newcomb Alumnae Association has paralleled the expansion of the College itself and now co-ordinates its various activities with other University-wide organizations such as the Student Council and the Tulane Alumni Association.



Newcomb Alumnae Association Executive Committee



Mrs. Richard G. Verlander
President

Annual Newcomb Alumnae Banquet





EXECUTIVE COMMITTEE — Margaret Saetre, President of the University Center Board; Tom Ries, President; Patty Heatherly, Secretary; and Mike Vise, Vice-president.

TULANE STUDENT COUNCIL



COMMITTEE CHAIRMEN—Pat Alverson, Academic Affairs; Buck Landry, Alumni Relations; Ed Myrick, Elections; Sidney Steiner, Community Relations; and Corky Steiner, Special Projects.

The voice of the student body and the controlling influence in many student affairs at Tulane and Newcomb is the Tulane Student Council. The Council is headed by a five-man executive committee which is chaired by Council President Tom Ries, a Tulane senior. Mike Vise, Vice-President, Patty Heatherly, Secretary-Treasurer, Fleet Joiner, Representative-at-Large, and Margaret Saetre, University Center Board President compose the remainder of the executive committee.

This year the Council established five new permanent committees to widen and intensify its scope of activity. Sidney Steiner headed the new Community Relations Committee. Among its main duties, the committee is host to the visiting V.I.P.'s to Tulane. The Academic Affairs Committee, chaired by Pat Alverson, laid the groundwork for a permanent tutorial society gratis to Tulane students. The group also worked toward a compilation of past examinations and tests.

The important Alumni Relations Committee was headed this year by Buck Landry. The Committee sponsored Tulane get-togethers in six large cities across the country last summer to entertain high school seniors interested in Tulane.



FIRST ROW: Left to Right: Grace Mussafer, Susan Clark, Prissy Hess, Peggy Wyatt. SECOND ROW: Left to Right: Craig Nelson, Mike Thompson, William Saye, Aler von Schoenborn, Dabney Park. THIRD ROW: Left to Right: Brian Barcelo, Bob Mittelstaedt, Billy Hightower, Noah Long, Richard Bernstein.

FIRST ROW: Left to Right: Donald Gorrondona, Bert Seyfarth, William Harlan, Jack Fenwick. SECOND ROW: Left to Right: Corky Steiner, Terry Anderlini, Herbert Morton, Larry Silverstein, Tom Sawyer, Tony Dileo. THIRD ROW: Left to Right: Gerry Goldstein, David Potter, Jerry Friedrichs, Janet Moore.



STUDENT COUNCIL

The Special Projects Committee included among its enterprises the establishment of several new campus phones around the University. They were also instrumental in providing the new photo I.D. cards for the student body. The group was chaired by Corky Steiner.

A major accomplishment of the S.C. this year was the Administration's approval of a separate budget for the Council. The budget will give financial independence to the legislative group and will be drawn from student tuition fees.

The budget was given approval by over seventy percent of the student body in a referendum, allowing the proposal to go into effect next fall. This new source of revenue will allow the Council greater freedom and make it an even more effective voice of the University.



Mr. J. P. Lofink, Civil Service Representative, discusses a Student Council Job Opportunities Program scheduled for next fall with Teel Salaun, Russ Herman, Howie Freedman, and Tom Ries.

Debates between the Student Council candidates heighten interest in elections.



UNIVERSITY CENTER BOARD

OFFICERS

MARGARET SAETRE	President
ANN GIRITIS	Vice-President for Administration
JERRY LEHMAN	Vice-President for Finance
STAN KANN	Vice-President for Scheduling
JOHN MUSSER	Region Twelve Coordinator
LINDA BERGER	Secretary
MR. EINAR PEDERSON	Advisor





COSMOPOLITAN

SUSAN RING, Chairman

The Cosmopolitan Committee is the University Center contact group with the International Students. Through its various functions ranging in scope from the swimming parties, Christmas dance, and International Days to the Travelogue Series of slides from foreign countries, the Committee attempts to acquaint the foreign students with the American way of life and to familiarize the American students with the various aspects of international life.

FINE ARTS

GINGER GUMA, Chairman

Events which add a cultural flavor to the University Center program in the fields of film, literature, and the arts are presented by the Fine Arts Committee. Throughout the year it sponsors events such as the Fine Arts Film Series which features films from comedy to ballet. The committee also brings varied art displays to the campus which are shown on the mezzanine of the University Center.



HOSPITALITY

MARY CAY HARWELL, Chairman

To the Hospitality Committee belongs the responsibility of making the students and visitors on campus feel at ease and welcome. The members, who are the student host and hostesses, try to accomplish this by providing receptions and tours of the University for the visitors. For all members of the University family, Hospitality sponsors "Caffeine Capers," a weekly coffee with informal entertainment. Before each holiday they put up a travel map to help students obtain either rides or riders home. Another service of Hospitality is ushering for events sponsored by the other committees within the program.



LAGNIAPPES

MIKE ROTHSCHILD, Chairman

Lagniappes is a Creole word meaning "a little extra." The purpose of the Lagniappes Committee is to offer this "little extra" to the student in the form of dances and spirit rallies. They sponsor the Orientation dance at the beginning of the year, the Homecoming dance, Campus Lover dance, and Spring Weekend with its many varied activities. For those who would like to attend these dances but can't dance, the committee members have organized dancing classes in which the members themselves teach the latest dances.



LYCEUM

HOWARD FREEDMAN, Chairman

The Lyceum Committee's function is to provide Tulane and Newcomb students with "big name" speakers on current issues, present outstanding faculty lecturers, and to act as a sounding board for the expression of student opinion on the topics of the day. In the past the committee has sponsored forums on University and world problems as well as small discussion groups on controversial, philosophical, and generally challenging subjects.



MUSIC

MARIAN WADLER, Chairman

The Music Committee schedules all major musical events sponsored by the University Center. Such events as concerts by Ray Charles, the Niños Cantores de Monterey, Carlos Montoya, and Marian Anderson have been presented by the Music Committee. Another primary function of the committee is the planning and control of the two music listening rooms on the University Center mezzanine. Committee members instructs students in the use and care of these stereo and monaural machines.



PADOHAD

MARGARET NOBLE, Chairman

The function of the PADOHAD Committee was originally a two-fold one: that of the Preservation And Developmet Of Hobbies And Decorations. However, through the years this committee has come to concentrate all its activities in the field of decorations. The artistic committee members decorate the University Center for the different school seasons—Orientation, Football, Christmas, Dead Week, Mardi Gras, etc. PADOHAD also works closely with the other committees to plan and construct decorations for events sponsored by these groups.



PERSONNEL AND EVALUATIONS

MARY HELEN YOUNG, Chairman

The Personnel and Evaluation Committee maintains the personnel records of all members in the University Center Program. The bulk of this committee's duties lies in working toward unification of the various committees, the recognizing of outstanding persons in the program, and the elimination of inactive committee personnel. In addition to this phase of the committee's activity, evaluation of Program sponsored events and subsequent recommendations to the University Center Board are handled through this committee.





PUBLICITY

NORM SILBER, Chairman

No program, however well-planned or executed, can be a success unless students and faculty are fully informed. It is the function of the Publicity Committee to publicize University Center activities. The committee uses all possible forms of publicity, including newspaper articles for campus and city papers, posters, banners, leaflets, and fliers. Representatives from Publicity are appointed to other University Center groups to cover the publicity for their events during the year. From suggestions made by the sponsoring committee, the Publicity Committee plans and helps execute the publicity campaign for the event.

PUBLIC RELATIONS

ALAN LEVAN, Chairman

The Public Relations Committee is the image-building group in the University Center Program. Among the functions of this committee is the maintenance of the University Center Scrapbook, the promotion of better relations with other schools and universities throughout the country, and the establishment of contacts with the hometown newspapers of students outstanding in the University Center Program.



RECREATION

LUKE EHRENSING, Chairman

The Recreation Committee, as its name implies, has as its primary function to provide all types of recreational activities for Tulane students. This committee handles annual tournaments in billiards, bowling, tennis, chess, bridge, and other sports. The sponsoring of vacation trips and tours is a further function of Recreation Committee. In addition to its activities on the Tulane campus, this committee sponsors delegates to the Regional Association of College Unions tournaments and contests.



SPOTLIGHTERS

NORRIS LUPO, Chairman

The main function of Spotlighters is to search for student, faculty, and big name talent and bring it to the attention of the Tulane student body. Spotlighters is active in the presentation of various entertainment events such as a freshman talent show, campus-wide talent show, the orientation week style show, and outstanding entertainment in the non-musical field such as the Smothers Brothers and Bob Hope.



TULANE HONOR BOARD



NEWCOMB HONOR BOARD

TULANE INTER-HOUSE COUNCIL

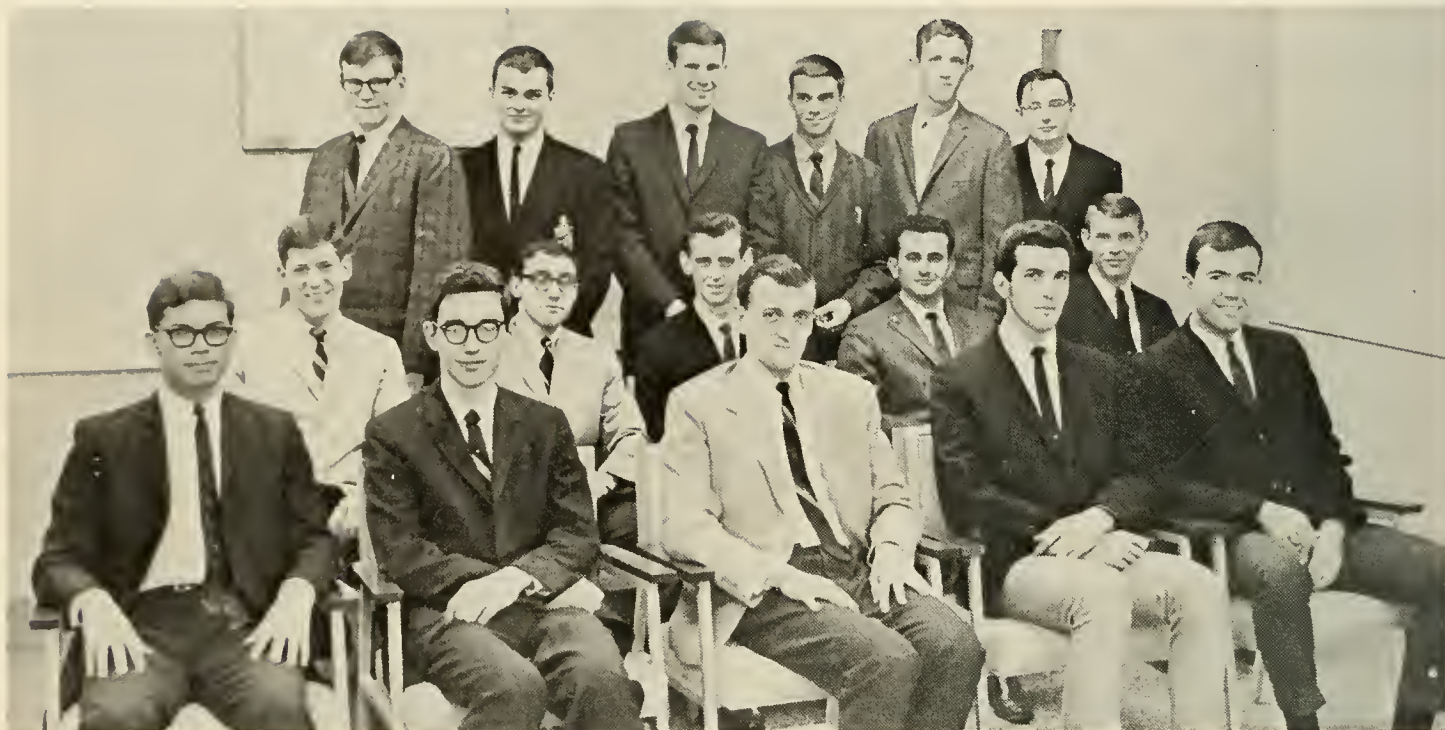

NEWCOMB INTER-HOUSE COUNCIL



FEATURES

The beauty of Tulane is forever in bloom on campus, whether it be in the sparkle of a Miss Pauline Tulane or the spontaneous excitement of a Homecoming rally. At formal balls, fraternity parties, and football weekends, beauty and spirit go hand in hand to resound across the campus.



FEATURES

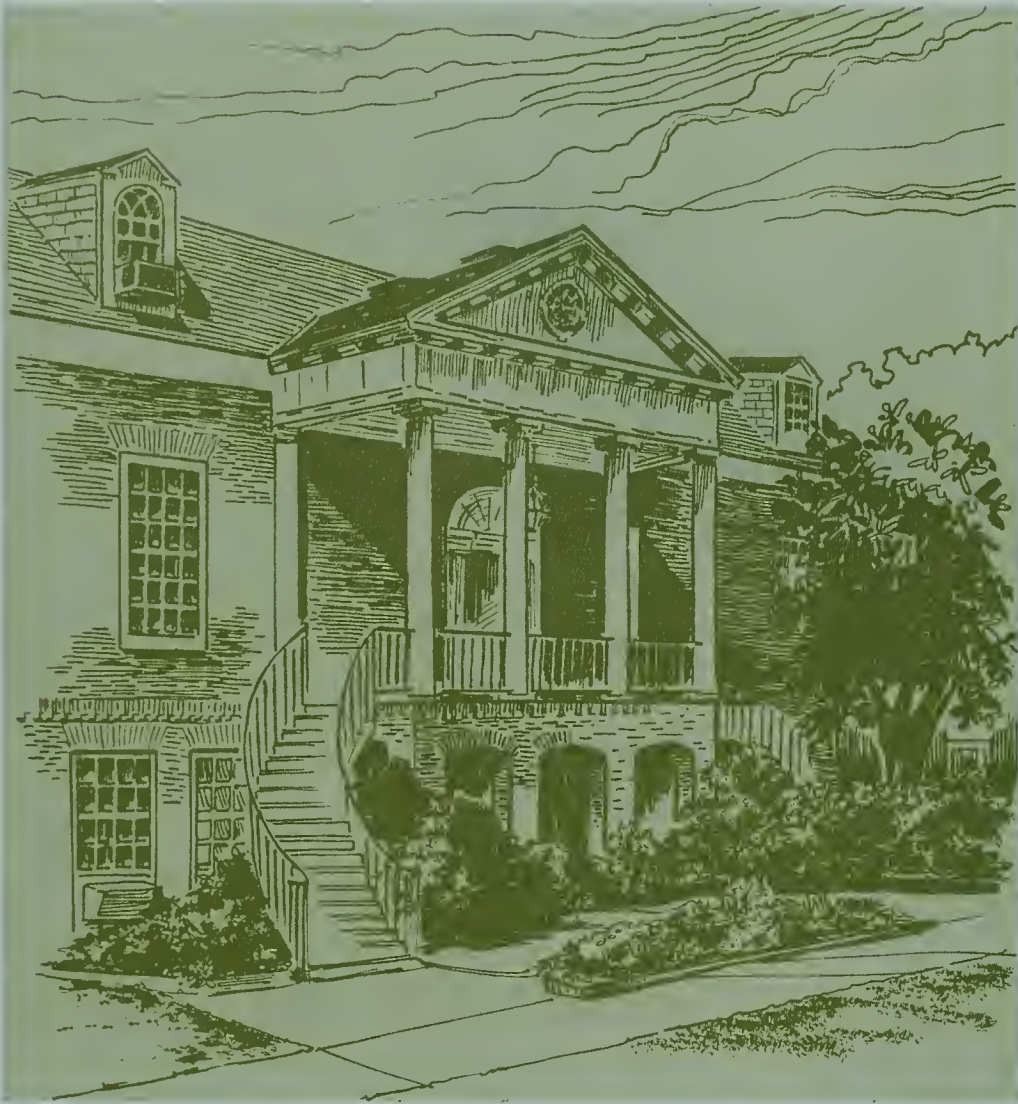

LYNNE FARWELL

● Feature Editor



Waiting to be presented was firing.

MISS PAULINE TULANE REIGNS AT PAN-HELL FORMAL



The 1965 Jambalaya Beauty Court and their escorts: FRONT ROW: Left to Right: Helen Childress, Susan Cosgrove, Susan Dreyfus, Susanne Hughes, Bonnie Barnett, Mathilde Stone, Patty Heatherly. SECOND ROW: Jamie Conner, John Waters, Phillip Long, Bill Pitts, Jim Saalfeld, John Fullilove, and Don Cantrell.

Jamb Editor Bill Pitts presents Miss Pauline Tulane with her gold charm.



Susanne finally discovers that she won.

Miss Susanne Hughes

MISS PAULINE TULANE







Miss Susan Dreyfus

MAID OF HONOR



Miss Bonnie Barnett



Miss Helen Childress



Miss Susan Cosgrove



Miss Patty Heatherly



Miss Mathilde Stone



Miss Ellen Fishman and Miss Barbara Burnett

JAMBALAYA BEAUTY FINALISTS



Miss Beverly Burgess and Miss Julia Yuill

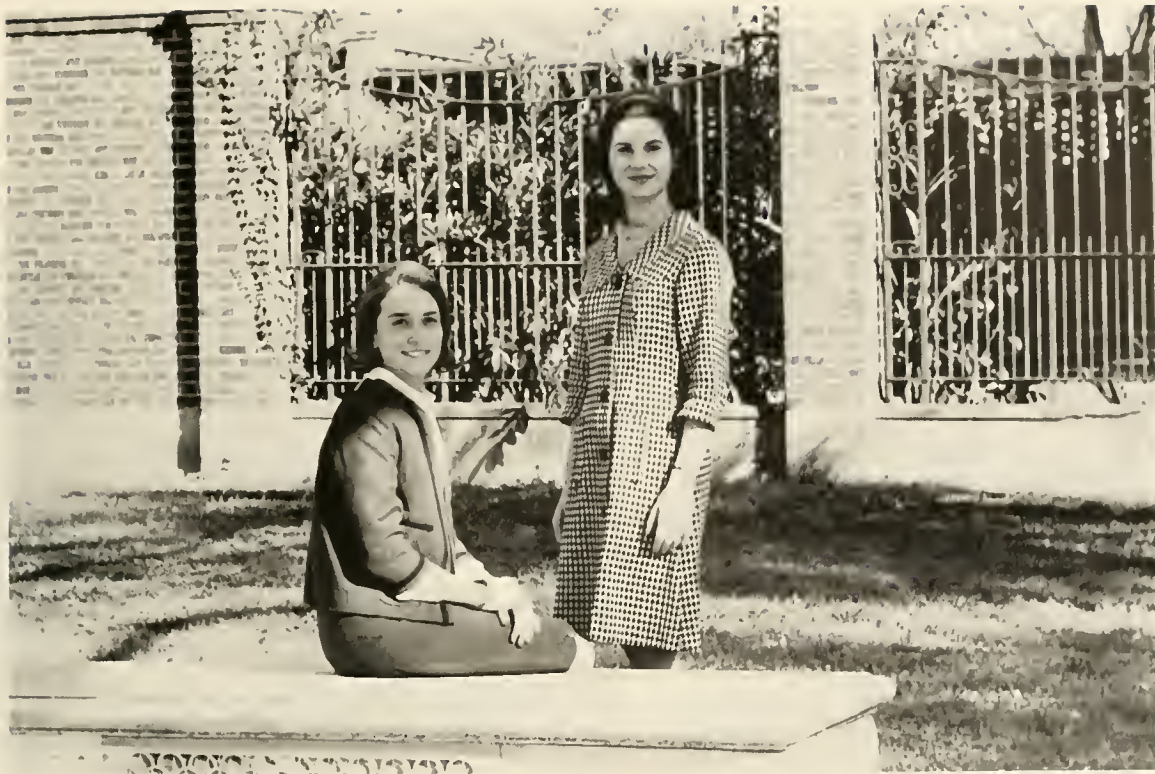

Miss Karen Oser and Miss Nell Nolan

Miss Carol Herndon and Miss Shari Heath





Crowd cheers as Greenies display their prowess against VMI.



Seven Newcomb lovelies vie for top honors in Pepsodent anti-cavity campaign.

HOMECOMING WEEKEND

Homecoming Weekend at Tulane is a time of celebration, from the opening Barrister's Ball and Alumni Dance Friday night, to the football game Saturday afternoon, and finally to the crescendo of the Homecoming dance Saturday night. Returning alumni find an air of hospitality and conviviality which takes them back to the "good old days" when they

spent their college days in New Orleans. Excitement reigns as these fall festivities provide a welcomed weekend of relaxation and fun, a continuing tradition and element of continuity in an ever-changing school. Homecoming is more than a date in the University calendar year; it is a feeling and a mood which pervades the entire school.

Law School seniors celebrate annual Derby Day with the usual spirit.





Homecoming weekend begins with a bang at the Barrister's Ball on Friday night.

Queen Florence DeFroschia and Alumni President Dr. John C. Hodges await the presentation of the court.



Irma Thomas, a queen in her own right, captivates the audience with her superb lyrical interpretations.



Typically mature alumni revert to childhood pleasures at the Alumni Dance.





Miss Florence DeFroscia
HOMECOMING QUEEN



Miss Susan Dreyfus

"MAID OF HONOR"



Miss Julie Metzger

**HOMECOMING
COURT**



Miss Jackie Hestwood



Miss Sandra Mellow



Miss Barby Winter

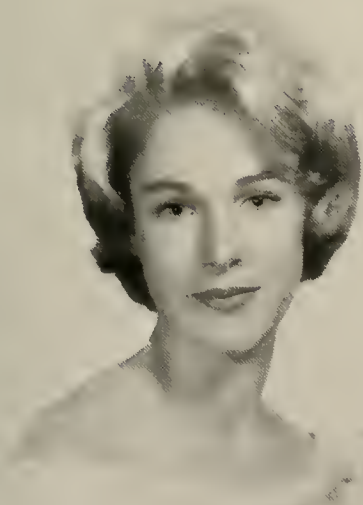

Miss Pat Alverson



Phillip Long, Lynne Farwell, Bill Pitts



Carolyn Council, Tom Ries, Susan Wise



Tim Schneidau, Teel Salaun, Mike Vise



Tommy Tucker, John Bennet Waters, Blanche Newton

HALL OF FAME

Jerry Seale, Margaret Saetre, Bob Hardcastle



Steve Evans, Patty Heatherly, Rod Chastant



Wayne Harper, Nancy Bernard, Stan Kahn



Stuart Ghertner, Gridley McKim, Corky Steiner



HALL OF FAME



Terry Anderlini, Jackie Hestwood, Bill Clark



Sidney Steiner, Jamie Conner, Zuma Lee Gribben



David Landry, Ann Giraitis, Norm Silber



Pat Alverson, Bill Shapiro, Gracie Mussafer



ORGANIZATIONS

Activity with a purpose is the motto of Tulane's organizations. At our university one does not find overactivity or inactivity; however, one does find activity. The projects of the organizations provide the individual with a useful outlet for his particular interests during his college career. The facilities and events that are offered to the individuals by Tulane organizations greatly increase the university experience.

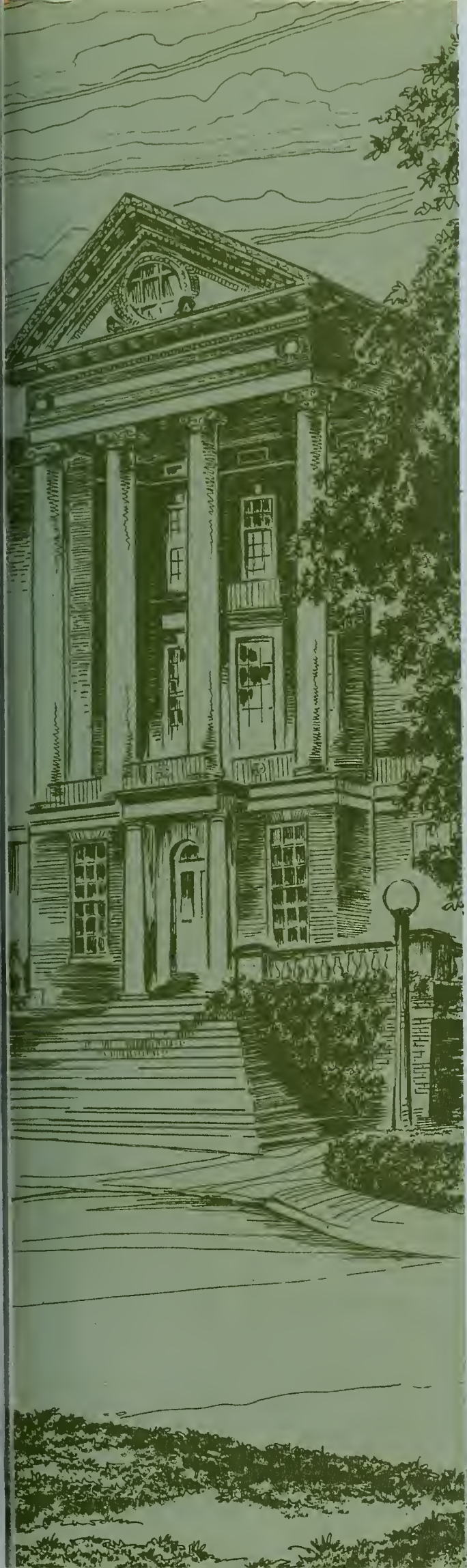

ORGANIZATIONS

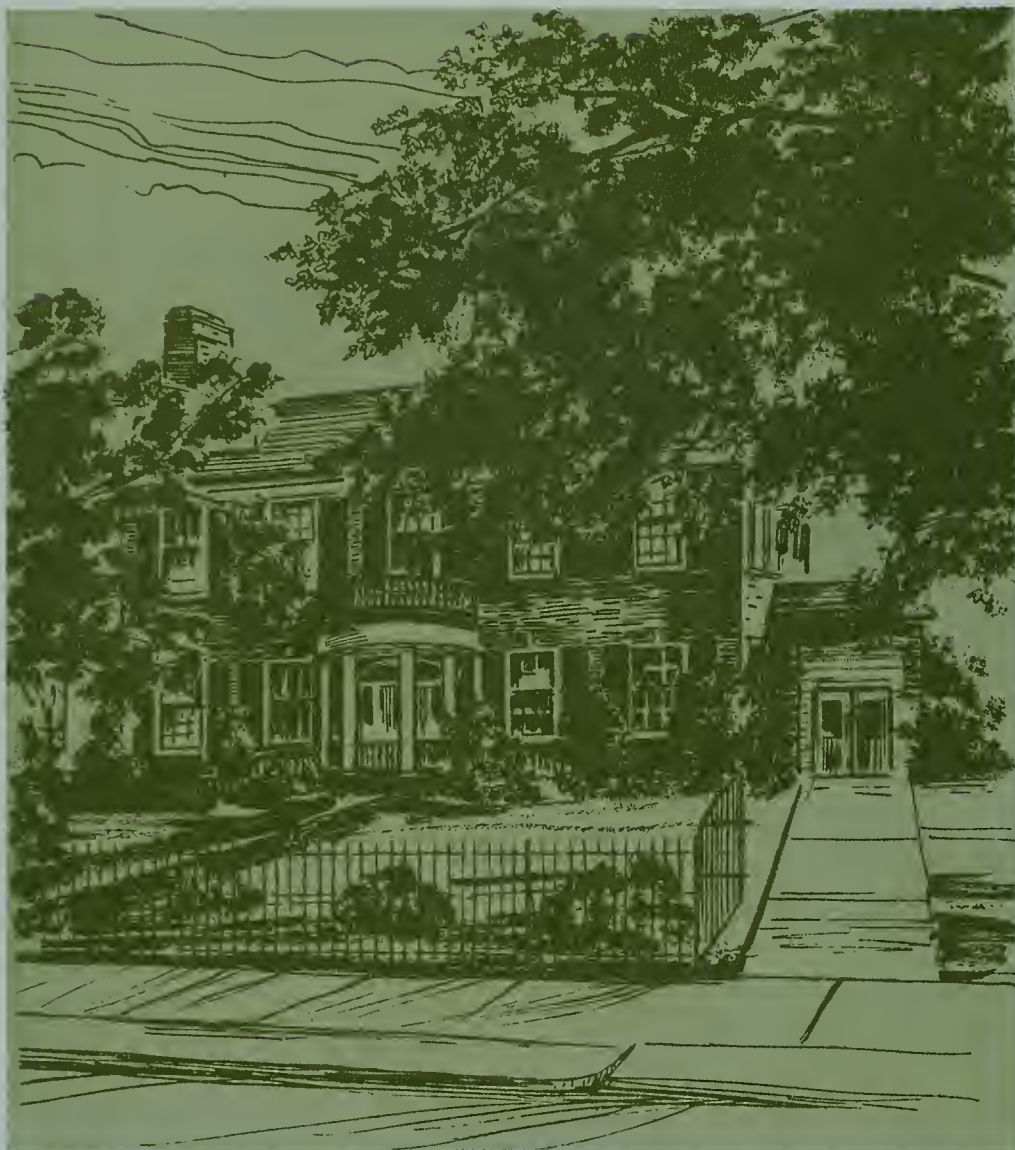

MARY MILLER

● Organizations Editor

PIEGO GARRISON

● Honoraries

KATHY CEFALU

● Publications

JOE ATTANASIO

● Professionals

DEDE BETHELL

● Spirit

LOIS GULLER

● Music and Drama

LEE MARTIN

● Military

ANN McMACKIN

● Clubs

ANN ARMITAGE

● Religious

OFFICERS:

President:
Professor Charles L. Peacock
Vice-President
Professor David Deener
Secretary:
Professor Fannie Rayne Russ
Treasurer:
Professor Karlem Riess
Executive Committee:
Professor Arthur Irion
Professor Graydon Regenos



Linett Albert	Daniel Guillory	Anne McKim
George Auld, Jr.	Paul G. Haddad	Ann Manry
Cary Bean	Carl Hanemann	Murray Maught
Edwin Beckman	Barry Jacobs	Julie Metzger
Mark Benard	Lee McCay Johnson	Elizabeth Monk
Gretchen BIOSAK	Katherine Kamp	Thomas Reese
Patricia Brady	Bonnie Kaplan	Dora Ann Riddel
Jeanne Capdevielle	Judith Kazer	Victoria Roberts
Jerry Lee Colburn	Mary Ann Kent	Lloyd Roeling
Susan Cosgrove	Rita Krachmer	Mary Lynn Roth
Mary M. Culpepper	Stephen Kociol	Patricia Salis
Norma Gene DuRant	Bruce Kruger	Susan Slemons (Mrs.)
Gary Frentz	Rene Koppel	Evelyn Vincent
Michael A. Friedman	Lillian Levin (Mrs.)	John S. Watson
Ruth Gokel	Andrew MacDonald	Helen Yomtov
	John McPeck	

PHI BETA KAPPA

Founded in 1776 at the College of William and Mary, Phi Beta Kappa is the oldest college honor society. The Alpha of Louisiana Chapter at Tulane was established in 1909, and recognizes superior attainments in scholarship by students in the College of Arts and Sciences and in Newcomb College.

KAPPA DELTA PHI

The oldest honorary leadership fraternity on campus, Kappa Delta Phi, confers membership each year upon no more than ten students from the junior and senior classes, and upon one member of the faculty, for outstanding service and unselfish loyalty to Tulane.



OFFICERS

President:
James M. Long III
Vice-President:
Rodney R. Chastant
Secretary:
Linton Morgan
Faculty Advisor:
Dr. Karlem Riess

MEMBERS:

Terry Anderlini	William Pitts
John J. Barcelo III	Thomas Ries
Rodney R. Chastant	George Riser, Jr.
Tucker Couvillon	Stacy Roback
Jay Krachmer	Daniel Schwartz
James M. Long III	

NEW MEMBERS 1965:

Louis J. Berndt, Jr.	Charles Armistead Klaveness
Charles Gavin Duffy III	Fred Edward Seale III
Robert Timothy France	Norman Jule Silber
James Robert Hardcastle	Philip Harry Steiner
David Gary Klapper	William Michael Vise

BETA GAMMA SIGMA

Beta Gamma Sigma Fraternity rewards and encourages scholarship and accomplishments in all phases of business among students and graduates of the School of Business Administration, and fosters principles of honesty and integrity in business practices. The Alpha Chapter in Louisiana was established at Tulane in 1926. Juniors and seniors are selected by the faculty on the basis of high scholarship and promise of marked ability.



OFFICERS:

President:
Professor James Murphy
Vice-President:
Professor Clinton Phillips
Secretary-Treasurer:
Professor Steven Zeff

MEMBERS:

Phillip G. Carlson	Ronald E. Smith
Paul Donovan	Daniel L. Stevenson
Burchet Curtis Eaves	Howard W. Streiffer
James W. McGill	Maurice F. Villere
Norbert Joseph Potts	Frederick B. Whittington
Gothard J. Reck	William J. Winter

HONORARY:

Philip G. Carlson
David B. Hertz

OFFICERS:

President:
Kirk H. Webster
Vice-President:
James E. Fulton, Jr.
Rodrie M. Yeager
Secretary:
Dr. Walter Unglaub
Counselor:
Dr. Jack Wickstrom



MEMBERS:

George Derry Beach	Charles Armond Levie
Edmond Tassin Gonzales	Jerry O'Don Penix
Dorothy Ann Hicks	Eugene Paul Shafton
Henry Earl Jones	Floyd Allen Stern
James Michael Keane	Philip Gaston Weiler, Jr.

JUNIORS:

Stephen R. Benzian
Charles C. Crumpler
Stephen P. Diamond
Walter A. Derrick

HONORARY:

Dr. Brian McCracken

ALPHA OMEGA ALPHA

Election into Alpha Omega Alpha recognizes not only present accomplishments, but also the promise of future leadership in some phase of medicine. Membership is based upon superior scholarship, initiative and independence in thinking and research. The Tulane Chapter, founded in 1914, includes in its activities annual lectures by prominent men in various fields of medicine, clinical discussions and an annual banquet.



OFFICERS

President: Professor William H. Beck, Jr.
Secretary: Professor Hoffman F. Fuller

Isaac Jackson Burson, Jr.
Katherine Elaine Connell
Louis Yarrut Fishman
Harry Stanovich Laughran
John Thomas Lewis

Ralph Clayton McCullough II
Louis Linton Morgan
John Tansey Parker
Ernest Hunter Taylor, Jr.
Betty Ann Weaver

HONORARY:

Cuthbert Baldwin

ORDER OF THE COIF

The national legal honor society, Order of the Coif, recognizes senior law students for exceptional ability and performance in the School of Law and in law. Also considered in the election of new members are scholastic achievement and leadership, and service to the school and community. Each year a Louisiana lawyer who has rendered outstanding service to law and to the public is initiated as an honorary member of the chapter.

TAU BETA PI

Founded in 1885, Tau Beta Pi was established at Tulane in 1936 to recognize the highest accomplishments of junior and senior students in the School of Engineering. Considered in the selection of members are outstanding scholarship, high character and breadth of interest. The society also fosters a spirit of liberal culture in the engineering colleges of America.



OFFICERS:

President: Fred E. Seale III
Vice President: Laurin W. Warren
Recording Secretary: Brian Barcelo
Corresponding Secretary:
Richard M. Burton
Treasurer: Richard L. Bernstein
Cataloguer: Robert L. Bullard
Pledge Trainer: Thomas A. Carter

Don James Adams
Larry Avrunin
Jack Robert Goldberg
Michael Greco
Edward Carlton Guillot, Jr.
Frederick William Hedges
William C. Hightower
James Julian Hinds

Theodore Johnson
Michael Katzeff
Richard Henry Lee
Cesar Augusto Lombana, Jr.
James Marsalis
Dennis McCahill
Jack Rau

Thomas Regan
Charles Robinson
Charles Rodehorst
Donald Robert Schalter
Kent Kelly Sutherlin
John Vinturella
James W. Watts
Jonathan Stuart Wood

Faculty Advisors:

Prof. Edward H. Harris
Prof. John K. Mayer
Prof. Daniel H. Vliet
Dr. Robert E. C. Weaver
Prof. John L. Martinez (permanent treasurer)

TAU SIGMA DELTA

The national honor society for architecture students, Tau Sigma Delta, selects its members for outstanding scholarship, leadership, character and creative ability. Nominees undergo a pledge period during which the winning sketch in the traditional Gargoyle competition is selected.



OFFICERS

Chapter Master:
Victor Stilwell

Scribe:
Fred Schwab

MEMBERS:

Jack P. Fenwick, Jr.
William R. Cullison
John B. Hepting

OFFICERS:

President: Frank A. Velpi, Jr.
Vice President: David Lyle Robertson
Secretary: Enola Fee
Treasurer: Santa Maria Kieth
Historian: Betty Jo Reed



1964 Initiates:

Joseph W. Davenport
Beulah Doitch
Robert E. De Silva
Dorothea T. Gremillion
Barbara Hall
Richard A. Kelley
Gerald Kieffer
Alvin F. Le Breton

Kenneth R. Lods
Lyle V. Moran
Kathleen R. Penick
Betty Jo Reed
William Rivers, Sr.
Rita Helen Vaughn
Karen Ann Westbrook
A. Cecil Zeringue

ALPHA SIGMA LAMBDA

The national honorary scholarship fraternity of university evening colleges, Alpha Sigma Lambda, selects its members for distinguished scholarship and leadership. In addition, the members must carry at least fifteen semester hours in subjects outside their major field. Theta Chapter, organized at Tulane in 1954, revised its original constitution in 1957 to comply with the provisions of the national convention.

OFFICERS

President: Professor E. Peter Volpe
 Vice-President: Professor Joseph Kyame
 Secretary-Treasurer: Professor Karlem Riess
 Executive Committee:
 Professor Walter Blessey
 Professor Fred Cagle



FULL MEMBERS:

Francisco Abarca	Donald Greer	Gilbert Pogany
Clyde D. Barbour	William E. Hahn	John S. Ramsey
Laurence Bayless	John C. Hitt	James W. Reynolds
Kay Bergeret	David C. Howell	Cecil A. Rogers
Stephen Bollinger	Raymond H. Hunt	Rajindar Sohal
Jean L. Cass	Lois Huck	Richard Sullivan
Margaret A. Clarke	Charles Inturrisi	James W. Taylor
Lattie F. Collins	Dr. Jack Katz	Jamie Thomerson
Billy H. Cooper	Daniel B. Killeen	John C. Trebellas
Mrs. Brille Cotsoradis	George J. Kyame	James A. Turner
Ernest F. Couch	Kai-Lin Lee	Mrs. Dianne Veith
Dr. Orlando Daumy	Mrs. Ten-Ching Lee	Dr. M. N. Wilderman
Dr. Dalmo DeOliveira	Dr. Claude Marchand	J. Richard Williams
Bryan Gebhardt	Henri P. Minette	Wen Kuang Yang
	Wilson J. Nettleton, Jr.	

ASSOCIATE MEMBERS:

George Auld	Gloria Carvajal	Spring Kraeger
Susan Ball	Sherill Curtis	Judith Kofroth
Edwin Beckman	Elaine Dittmar	Gesina Lizana
Gail Bremenstuhl	Jim C. Kizziar	Wayne Nishigaya
Lyle Brown	Rita Krachmer	Mrs. Ingebord Ward

SIGMA XI

Founded at Cornell University in 1896, and established at Tulane in 1934, the Society of the Sigma Xi recognizes outstanding achievement in scientific research, proficiency and promise in various fields of science. Eligible for membership are undergraduates, graduate students, members of the faculty and research workers. The society sponsors a series of public lectures and awards prizes for research papers.

PHI ETA SIGMA

Phi Eta Sigma, national honor society for freshman men, was established at Tulane in 1954. A 3.5 average or better for the first semester or for the freshman year is the requirement for membership.



OFFICERS

President: Charles Klaveness
 Vice-President: Roger Avner
 Secretary: David Wright
 Treasurer: Wilson Jones
 Historian: Daniel Gribbin
 Senior Advisor: John Fullilove
 Faculty Advisor: Dr. Karlem Riess

MEMBERS:

Jack Alltmont	Reuben Friedman	Michael Plotkin
David Arehart	Charles Gow	Drew Ranier
Theodore Arnold	Bruce Guidry	Miles Riemer
Thomas Best	Henry Harnage	Jaffrey Roux
Fay W. Boozman	Danny Hawley	Jerry S. Sanders
Sayers Brenner	David Jarrott	Bruce Schneider
George B. Brown	Douglas Kahn	Lawrence Sinclair
Ronald J. Brown	Ivri Kumin	Bruce Smith
Richard Cyrus	Jonathan Levin	David N. Smith
Johnny Dalton	Donald Luebke	Louis Smith, Jr.
John Deming	Matthew Luca	Larry G. Wilson
John Dirmann	Thomas McCahill	John J. Witmeyer III
Donald Ellis	Ralph McCormick	William M. Yeager
James Fiasconaro	Malcolm Meyer	Jeffrey Yudin
Michael Finn	Joseph Mullins	Honorary:
John Fitch	Michael F. Murphy	Professor Thomas Assad
	Edward Odachowski	

ALPHA EPSILON DELTA

The Louisiana Delta Chapter of Alpha Epsilon Delta, a national honor society for pre-medical students, was officially installed at Tulane in 1958.

The purpose of the society is to encourage excellence in pre-medical scholarship; to stimulate an appreciation of the importance of pre-medical education in the study of medicine; to promote cooperation and contacts between medical and pre-medical students and educators in developing an adequate program of pre-medical education; and to bind together similarly interested students.



MEMBERS:

George Adams
Kenneth Anderson
Edward Arthur
John Bass
Cary Bean
Ed Beckman
Marvin Berger
Ralph B. Bollinger
James Byrne
John Calleja
John Church
Robert Connor
John Connor
Ewing Cook
John Crowder

NEW MEMBERS

Richard Rubin
Henry Storch
Jack N. Peterson
David L. Zorub
Robert W. West
Charles G. Haddad
Dennis C. Cooper
Larry S. Fisher
Marvin Frankel
John C. Richowsky

OFFICERS

President: William Shapiro
Vice-president: Charles Klaveness
Treasurer: Ralph Pfeiffer
Secretary: Wesley King
Historian: Curtis Graf

Advisor:

Dr. Merle Mizelle

Mike Dulligen	Ralph Pfeiffer
David Eckhardt	Walter Philbin
Gary Frentz	Mike Pope
Mike Friedman	Arthur Reif
Larry Goldblatt	Alvin Rouchell
Robert Gordon	Charles Rubio
Charles Gottlich	David Schechter
Charles Howie	Ronny Schwartz
Curtis Graf	Gary Shapiro
Thomas James	William Shapiro
Wesley King	Tom Sheldon
Charles Klaveness	Donald Summers
David Lipman	Norman Todd
Leonard Marks	Tom Tucker
Ben Medley	David Wolkin
Ken Paddie	Victor Weinstein

Dalton E. Diamond
John L. Freeman, Jr.
Laurel Beth Kohn
Stephen M. Depner
Edward Lores
David McFarling
Bruner Bosio
Philip H. Gufin
Alfred Colfry
James C. Mohle
Dennis E. Wood

Michael L. Hanemann
Joe I. Miller
Carl B. Rountree
James G. Sealfield
Jo Selikoff
James Noble Hendrix
Reed Wilson
Sandra Hamilton
Larry Center
Dean Charles Sprague
Dr. Clyde Huggins

OFFICERS

President: Ronald Peacock
Vice President: Hale Hubbard
Secretary: Joe Nelson
Treasurer: Darrell Galde
Faculty Advisor: Dr. Ronald Deck



MEMBERS:

Vince DeBoeser
Ed Christy
Jean Cass
Dinorah Esteva
Darrel Galde
Nolan Guillot
Richard Hamly
Robert E. Hill
Hale Hubbard
Steve Kociol

Neil Mathis
Sam Marshall
John McMinn
Joe Nelson
Richard Peacock
Ben Pelligrini
Ronald Peacock
John Pollard
Kearny Robert

SIGMA PI SIGMA

The honor society for students majoring in physics, Sigma Pi Sigma, was founded at Davidson College in 1921. Juniors, seniors, and graduate students are eligible for membership. The Tulane Chapter was established in 1950.

MORTAR BOARD



Mortar Board is a national senior honorary society for women. Alpha Sigma Sigma Chapter was installed by Newcomb in 1958. Mortar Board handles the planning, organizing and supervising of the Freshman Orientation Program, the directing of the Freshman government, participating in the Advisory System, and serving as hostesses at University functions. Members are elected on the basis of superior scholarship, outstanding participation in student activities, and unselfish service to the school.

OFFICERS

President: Marsha Sidel
Vice President: Marilyn Monsky
Secretary: Jackie Hestwood
Treasurer: Ann Greer Matassa

MEMBERS:

Gretchen Birosak
Bonnie Kaplan
Mary Ann Kent
Rita Krachmer
Ann Greer Matassa
Coleen Spence Texada

Gridley McKim
Susan Cosgrove
Marilyn Monsky
Marsha Sidel
Jackie Hestwood

ASSETS



OFFICERS

President: Mary Sumner

MEMBERS:

Mary Crilly
Susan Marland
Erica Metz
Terri Moore
Mary Riser

Debbie Shapiro
Sylvia Staples
Mary Sumner
Sally Viner
Carol Welch

At the last Newcomb Student Body Meeting of the year, freshman girls who are outstanding in leadership, service, scholarship and school spirit are tapped for Assets, honorary sophomore organization. The new members are elected each year by the outgoing members.

The Assets wear white dresses to act as ushers during the year at numerous school functions including the May Day festivities. During fall orientation they are Big Sisters to incoming freshmen.

OMICRON DELTA KAPPA

Omicron Delta Kappa, national leadership honor society for men, recognizes and honors those students, members of the faculty and others who have demonstrated leadership in extra-curricular activities and service to Tulane University. Student members must have attained at least junior standing, possess a high standard of character, and have achieved noteworthy recognition in two more of the following fields: scholarship; athletics; social and religious affairs; publications; speech, music and other arts.



OFFICERS

President: Thomas M. Regan
Vice-President: Rod R. Chastant
Faculty Secretary: Dr. Karlem Riess
Faculty Advisor: Dr. Leonard Oppenheim

MEMBERS:

Herschel Abbott	John P. Fullilove	Linton Morgan
John J. Barcelo III	Eugene Grasser	Lee T. Nesbitt
Brian Barcelo	Peter Hagan	Bert Ponig
Edwin N. Beckman	Robert Hardcastle	Eugene Preaus
Richard Bernstein	William Hightower	Thomas M. Regan
Robert Buettner	Theodore Johnson	George Riser, Jr.
Thomas A. Carter	Robert Kilinski	Stacy Roback
Carl Cleveland	W. Howard Kisner	Martin Rothberg
Rodney R. Chastant	Charles Klaveness	Daniel J. Schwartz
John C. Combe	Jay Krachmer	Fred E. Seale III
Tucker Couvillon	Gerry Lahman	Eugene Shafton
Matt Daley	Jacob D. Landry	Gabriel Shapiro
C. Alex Dietz	Berdon Lawrence	William Shapiro
Edwin Edgerton III	Ronald Lewis	Norman Silber
Andrew G.	James M. Long, III	Kent Sutherlin
Edmondson	Noah H. Long, Jr.	Robert W. Taylor
Steve Evans	Dennis McCahill	Thomas Tucker
York Feitel, Jr.	James McGill	Laurin W. Warren
Louis Y. Fishman	Richard Moise	John S. Watson
		James W. Watts III

HONORARY:

Harnett Kane	Emmett Pare	Eric Vetler
--------------	-------------	-------------



WHO'S WHO

MEMBERS: Terry Anderlini, Brian Barcelo, Don Cantrell, Rod Chastant, Tucker Couvillon, Alex Dietz, Steve Evans, Jack Fenwick, Stuart Ghertner, Gerald Goldstein, Don Gorrondona, Russ Herman, Fleet Joiner, David Kahn, Stanley Kann, Bob Kilinski, David Landry, Jacob Landry, Berdon Lawrence, Alan Levan, Bob Lobrano, Noah Long, Lehman Marks, John Meade, Richard Moise, Edward Myrick, John Musser, Bruce Paltrow, Bill Pitts, Tom Ries, George Riser, Alexander Von Schoenborn, Fred Seale, William Shapiro, Norm Silber, William Spangler, Corky Steiner, Sidney Steiner, Daniel Schwartz, Tommy Tucker, Michael Vise, John Watson, Bill Watts, Kirk Webster.

The students recognized in Who's Who each year are nominated from approximately 600 colleges and universities. Campus nominating committees are instructed, in making decisions, to consider the student's scholarship, his cooperation and leadership in academic and extracurricular activities; his service and citizenship to the school; and his promise of future usefulness. Recognition by Who's Who means that the student was officially recommended from the university or college he attends and then accepted by the organization.

OFFICERS
Student Advisory Committee:

MEMBERS:

Freshmen

Arts and Sciences: Bruce H. Baguley, Charles A. Binford, Ross F. Bonny, Jr., Champ C. Bowden, Jr., Sayers R. Brenner, George B. Brown, Ronald J. Brown, Stanley D. Carson, Crayton E. Ciborowski, Richard J. Cyrus, Johnny H. Dalton, Daryl P. Downing, Stephen F. Fiechtel, J. Michael Frazier, George W. Gokel, Michael C. Goldstein, Danny L. Hawley, Barry F. Levene, Jonathan E. Levin, Neil M. Levine, David H. Loeffler, Jr., James R. Long, Thomas W. McCahill, Charles R. Moore, Joseph A. Mullins, Michael M. Pederson, Richard C. Penney, Thomas C. Rand, Stots B. Reece, W. Patrick Rhodes, Barrymore D. Riggs, Jonathon D. Sackson, Bruce S. Schneider, Joe A. Sigman, Bruce R. Smith, David N. Smith, Lyle M. Steven, Jr., Alan C. Swann, Buford F. Taylor, Walter R. Thames, Monroe B. Williams, John J. Witmeyer III, John G. Wood, William M. Yeager, Jeffrey J. Yudin.

Newcomb: Elizabeth J. Abercrombie, Delia R. Bethell, Mary Ann Bivens, Jacalyn I. Blye, Nora C. Cooke, Jean S. Cooper, Catherine Y. Crews, Kathleen A. Davis, Elizabeth M. Derbes, Carol A. Diodene, Elaine M. Epstein, A. Elizabeth Ford, Bernadette Freedman, Linda N. Garrison, Patricia A. Greene, Jane E. Hardy, Carol J. Hermann, Judith R. Hoch, Mary C. Hopkins, Sharon R. Hull, Catherine Hummel, Telise E. M. Johnsen, Susan H. Kampen, Alivia J. Kazer, Mary M. Luck, Cynthia M. Manley, Susan W. Morris, Susan B. Patrick, Cynthia L. Perwin, Ricki Sue Price, Christine A. Robinson, Elizabeth A. Stockton, Betty Ann Storer, Nancy J. Thompson, Sue M. Todd, Stephanie J. Wasserman, Deona J. Womack.

SOPHOMORES

Arts and Sciences: Watson C. Arnold, Jr., Roger P. Avner, William J. Bogdanow, James F. Bowers, Jr., Roy O. Brady, Jr., John P. Clark, Jennings E. Cline, Alfred J. Colfry, Jr., Stephen L. Cooney, Jr., J. Louis Cox, Lloyd J. DeCuir, Jr., Peter K. Dunkelberger, George Evangelou, George d'A. Fender, Jr., W. David Fitzhugh, Delbert R. Foster, John L. Freeman, Jr., Kenneth M. Golden, Alan H. Goodman, Daniel V. Gribbin, Philip H. Gutin, Michael S. Hanemann, J. Noble Hendrix, Robert L. James, W. Wilson Jones, Lee C. Kantrow, Charles D. Karnes, Leonard A. Kenney, Richard D. Kinman, William Kitchin, Richard A. Kulka, Elwood L. Lauland, Edward F. Lores, Rudolph J. Marshall III, Joseph B. Mays, Jr., David A. McFarling, Charles V. Myers, Michael C. O'Connor, Jack N. Peterson, Kenneth S. Portnoy, William W. Powell, John C. Richowsky, Stephen J. Saltzman, Arnold S. Seid, William F. Stapp, Samuel L. Tabor, Cecil W. Talley, Ronald M. Whitfield, Robert J. A. Williams, Dennis E. Wood, Jeffrey L. Wright, Paul M. Yoshioka, David S. Zorub.

Newcomb: Salpi Adrouny, Robin Ahrens, Ellen M. Blownstine, Louise Bordeau, Carol S. Buchalter, Alma L. Chasez, Dorothy V. Connell, Martha A. Cranshaw, Olivia A. DeLaune, Phyllis A. Doughty, Donna M. Doyle, Marsha K. Edelman, Linda N. Eustis, Marilee Hartley, E. Hope Harwood, Rebecca C. Henderson, Carol E. Herndon, Susanne B. Hughes, Leontina E. Kelly, Laurel B. Kohn, Mary L. LaRoe, Barbara E. Losse, Virginia W. MacManus, Sharon L. Manley, Sarah E. McIntyre, Ann E. McMackin, Erica C. Metz, Audrey F. Mimeles, Marilyn G. Moffitt, Mary S. Paisley, Marjorie J. Schwartzbek, Joanne Selikoff, Deborah Shapiro, Winifred J. Shreve, Sylvia N. Staples, Mrs. Lyn Strauss, Judith Vehko, Linda S. Waltman, Cara L. Westergren.

JUNIORS

On Campus

Arts and Sciences: Kenneth C. Anderson, John B. Bass, Jr., David M. Berger, Kim F. Bertucci, H. Douglas Birkhead, Thomas W. Bounds, William C. Brumfield, Dando B. Cellini, Michael P. Dulligan, Ernest L. Edwards, Stanley C. Feldman, John P. Fullilove, Gary G. Gaffney, John L. Gaunt, Curtis M. Graf, Vagn K. Hansen, Hunter P. Harris, Kenneth A. Hurwitz, John A. Jeansonne, Jr., Louis A. Kapickak, John D. Kenney III, Charles A. Klaveness, Karl J. Kleinsasser, Terrill L. Mallory, Roger A. Maunz, Benjamin E. Medley, James C. Mohle, Robert F. Patterson, Arthur R. Philpott, Michael H. Pope, Arthur H. Reif III, Richard B. Rogers, Alvin M. Rouchell, N. Wendell Todd, Jr., Bernie A. Wallace, Jr., Lee Weatherington II, William L. Williams, David F. Wright.

Newcomb: Lorraine L. Alexander, Susan K. Blackford, Mary D. Braselton, Jeanne P. Capdevielle, Jill L. Covell, Diana L. Davis, Susan A. Dreyfus, Mildred F. Eby, Sudie H. Eustis, Sandra D. Hamilton, Ruth A. Kloepper, Janet M. Kolwe, Carole K. Law, Gesina L. Lizana, Ellyn L. Mintz, Sheila R. O'Donnell, Victoria L. Roberts, Judith-Ann Saks, Karin A. Verdon, Mrs. Eleanor C. Yeager.

JYA

Arts and Sciences: Monnie F. Anderson, Edward D. Arthur, Ralph R. Bollinger, Howard S. Bragg III, Cecil H. Brown, Jr., John F. Calleja, Anthony H. Conner, David Egudin, Edward G. Gingold, Marshall A. Hershberg, Charles D. Kaplan, Henry P. Loeb, Robert G. Meny, John P. Michaels, Francis Nicholson, Jr., Walter J. Philbin, Jr., Byron S. Stinson, Donald B. Summers.

Newcomb: Emily Anderson, Jane A. Benton, Dorothy L. Bergquist, Stephanie J. Boyd, Hyacinth L. Carter, Janice C. Donaldson, Jane K. English, Barbara D. Epstein, Elsa Freiman, Alice R. George, Eleanor R. Goldman, Carolyn A. Gray, Janet S. Hendrick, Alice I. Hopkins, Elizabeth E. Johnson, Judith S. Leffert, Marjorie S. Longenecker, Lee Ann McGraw, Mary E. Martin, Sue Anna Moss, Sue R. O'Meallie, Linda B. Rochkind, Billie J. Rumbelow, Mary K. Spier, Lorrie I. Stuart, Sandra J. Tanenhaus, M. Elaine Treon, Elizabeth J. Willis.

SENIORS

Arts and Sciences: Edwin N. Beckman, Mark Benard, Jerry L. Colburn, Matthew P. Daley, Robert S. Friedman, Robert C. Gerber, Larry S. Goldblatt, Daniel L. Guillory, Lee M. Johnson, Sean A. Kelleher, Stephen M. Kociol, D. Bruce Krueger, Richard S. Lanier, Andrew F. MacDonald, Harry E. Mallette, Jr., John S. McPeck, Thomas F. Reese, Lloyd G. Roeling, Frank L. Scott, Philip W. Walker, Robert W. Wangeman, David B. Weisman, Jr.

Newcomb: Linett Albert, C. Ann Baugh, Patricia M. Brady, Gail Bremenstul, Susan G. Cosgrove, J. Cornell Cowles, M. Margaret Culpepper, Ruth L. Gokel, Katherine M. Kamp, Bonnie C. Kaplan, Mary Ann Kent, Ann E. Manry, A. Gridley McKim, Elizabeth J. Monk, Gail A. Peterson, Dora A. Riddel, Susan A. Ring, Ellen E. Robinson, Mary L. Roth, Patricia J. Salis, Suzanne J. Seemann, Susan R. Stuermer, Evelyn C. Vincent, Karlyn L. Wenger, Helen Yomtov.

GRADUATE STUDENTS

Glenn Abney, Thomas G. Archibald, Robert W. Barnwell III, Courtney G. Brooks, Donna W. Cornwell, Ieva Grasmanis, M. Shael Herman, Ellen N. Mayo, Ann F. Nooe, Bette A. Novit, Mrs. Sandra B. Rosenthal.

SENIORS AT COOPERATING INSTITUTIONS

H. Nordean Baker, Lamar State College of Technology; Joan Martinier, Wake Forest College; Mrs. Roberta W. O'Brien, Meredith College; Cheryl S. Reynolds, Furman University; Thomas W. Simmons, Furman University; Richard A. Stanford, Furman University; C. Neal Tate, Wake Forest College; Keren A. Tuttle, Huntingdon College.

SCHOLARS AND FELLOWS

The Tulane Scholars and Fellows Program was inaugurated in 1962 for superior students in the College of Arts and Sciences and in Newcomb College. The program arranges special academic counselling to assist the student in co-ordinating his schedule to adapt the University offerings for superior students to his own abilities, objectives and needs. Basically, participation in the program provides an opportunity for academic advancement and recognition through a carefully planned program of honors courses, independent studies, and other special instructional possibilities not normally available to other students.

PUBLICATIONS





BILL PITTS
Editor



NORM SILBER
Business Manager



JOHN FULLILOVE AND PHILLIP LONG
Assistant Editors

o

JAMBALAYA

Each year the JAMBALAYA office fills with sincere and dedicated students whose chief goal is to uphold tradition by seeing that the yearbook fails to meet its deadline. Under the astute and meticulous guidance of Bill Pitts, the JAMB succeeded in this plan for the seventieth consecutive year.

The fabulous achievement of the superlative book through which you now thumb cannot be limited merely to its Editor. Business manager Norm Silber earned heaps of money from the Advertisements without appearing in his office . . . except for his picture. Assistant Editors Phillip Long and John Fullilove offered their vast experience when not involved with certain Pi Phis or elections. Mary Miller did lots of organizing between basketball games, as did Zuma Lee Gribben. Our society princess, Miss Lynne Farwell, covered the year's social scene with her customary whirl and aplomb. Jamie Connor showed his athletic prowess in the Sports Section. The Fraternities and Sororities have Jim Saalfeld

and Karen Deener to thank for any mistakes they might find. John Bennet Waters directed the photographers while Keith Kleespies created his own artistry. The moral support of the Misses Murray Maught and Mary Brown bolstered spirits during moments of despair, but through it all, the JAMBALAYA became a reality, a pictorial exposé of 1965 at Tulane.

JAMBALAYA STAFF

Erick Albert, Administration Editor; Fred Backlund, Photographer; John Flude, Photographer; and Jamie Conner, Sports Editor.



Zuma Lee Gribben, Classes Editor; Eliot Levin, Copy Editor; and Karen Deener, Sorority Editor.



Artists Mary Brown and Keith Kleespies



Kathey Cefalu, Publications; Dede Bethel, Spirit; Lois Guller, Music and Drama; Piego Garrison, Honoraries; and Lee Martin, Military.



Jamb secretaries Sylvia Dreyfus, Margie Nolan and Suzanne Dupuy.

Ann Armitage, Religious; Ann McMackin, Clubs; and Joe Attanasio, Professionals.



Lynne Farwell, Features Editor; Mary Miller, Organizations Editor; John Bennet Waters, Photography Editor; and Jim Saalfeld, Fraternitiy Editor.

HULLABALOO

The Hullabaloo this year again proved to be the shining light of information on the Tulane campus. Led by its fiery editor, Teel Salaun, the student newspaper completely disregarded the belief that a newspaper could mold the opinion of the public—partly because the Hullabaloo had no public. Undaunted, however, Teel and her wayward bunch of compatriots put out a paper every school week.

Barry Jacobs divided his time between the race track and a small country and western music bar named Acy's Hoe Down. Bubbly Nancy Bernard barely found time for the Hullabaloo between sailing excursions and boyfriends. John Musser did an excellent job of plagiarizing the news service copy and Clark Rowley spent half his waking hours covering the pickets at Phillips. Bonnie Kaplan kept muttering "While you're up, get me a Grant." Erica Metz found it hard to decide whether she wanted to write about football, basketball, or baseball players. Andrea Vogel was too cooperative to be real.

Tommy Tucker amazed the staff and the campus by writing twenty consecutive columns which no one, including Tommy, understood or read. Eliot Levin attempted to be controversial in political columns and was so unsuccessful that he received not one nasty letter to the editor.

Keith Kleespies alternated between great cartoons in the paper and even greater cartoons which Teel would not allow in the paper. Through it all, Marshall Kragen, the business manager, remained known for the same reason as last year. He is still the only boy on campus with a phonograph in his car.



Teel Salaun, Editor.



Barry Jacobs, Associate Editor.

Marshall Kragen, Business Manager





John Musser and Clark Rowley, Department Editors.



Nancy Bernard, Managing Editor.



Eliot Levin, Editorialist



The Hullabaloo's Happy Helpers. Bottom row, left to right: Stuart Gherter, Andrea Vogel, Erica Metz, Bard Schachtel. Top row: Keith Kleespies, Ron Scott, Arnie Coons, Jack Payton, Roi Frumkes.

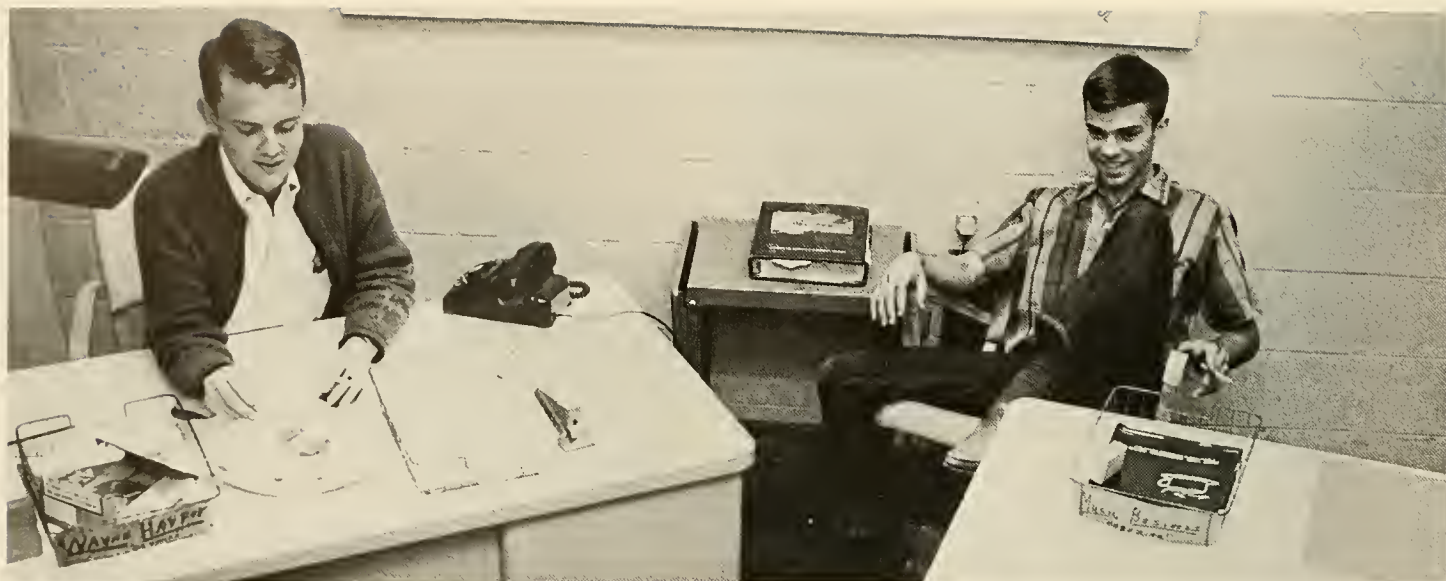

Wayne Harper, General Manager, and Mike Weesner, Public Relations Manager, discuss future changes for WTUL.

WTUL

STAFF

WAYNE HARPER
JEFF MICHEL
BOB HAWLEY
JEFF JOHNSON
MIKE WEESNER

General Manager
Program Director
Chief Announcer
Technical Director
Public Relations Director

WTUL, one of the largest campus publications, is Tulane's own student-operated broadcast system. The station's operation is based upon the "carrier-current" system whereby all signals are transmitted through the University's power lines. With new programming and numerous technical improvements, WTUL is becoming an integral part of student life at Tulane. Its programming offers popular, standard, and classical music, along with regular newscasts. Special features include news commentaries such as "Depth" and the ever popular "Oldies but Goodies" shows.

Anything can happen at WTUL and it usually does.



DRAMA REVIEW

RICHARD SCHECHNER

CHARLES L. MEE, JR.

ERIKA MUNK

DONNA S. SALINGRE

JUDITH REED

Editor

Associate Editor

Managing Editor

Editorial Secretary

Circulation Manager

Edited by Dr. Richard Schechner, the Tulane Drama Review is the largest and most influential theatre magazine in the United States; its reputation is international, and it has the largest circulation of any American quarterly. Among its contributors are practicing theatre people such as Elia Kazan, Gereldine Page, and Lee Strasberg. TDR prints many "special issues" devoted to one playwright or subject. According to Jacques Barzun (quoted in an article on TDR in *Time*), TDR "takes the theatre out of the realm of mere grease paint and glamor and into that of ideas and feeling. Aeschylus and Shaw would applaud."

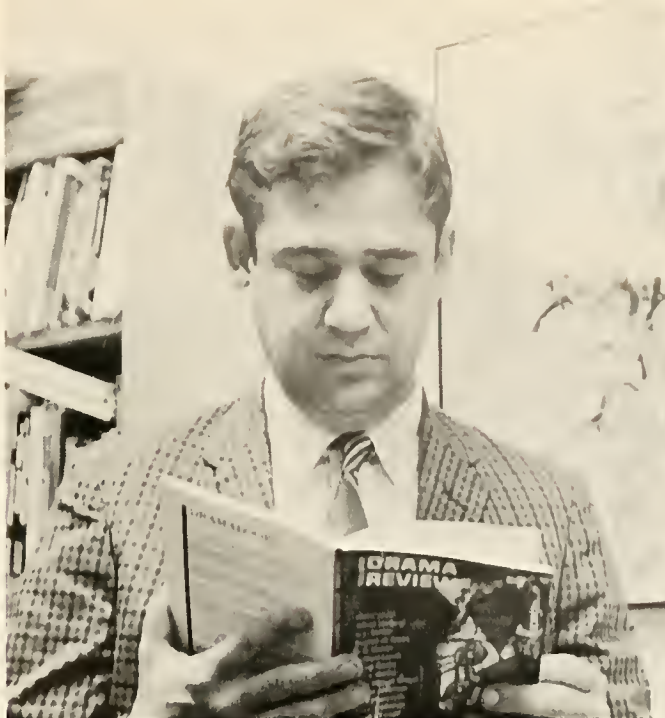

Richard Schechner, Editor of Tulane Drama Review.

Tulane Drama Review's Editorial Staff.



LAW REVIEW

The Tulane Law Review, a professional legal journal, is published quarterly by students and faculty of the School of Law. It emphasizes the study of comparative law and contains articles by prominent members of the legal profession.



FRONT ROW: Left to Right: Cynthia Roosth, Jackie Blye, Terri Rosenbaum, Norm Silber. SECOND ROW: Alan Wexler, Tony DiLeo, Ronnie Whitfield, Alan Levan, Mark Kalish, Stan Linnick.

STUDENT DIRECTORY

The Student Directory is a necessary aid to the students, faculty, and staff. Published annually, the Directory contains useful information on full-time students along with a listing of University extensions and campus organizations.

SPIRIT





Eat 'um up, Greenies!



"Where ya at, ya muthas!"

Yea, Batman!



CHEERLEADERS

During the year there are eight enthusiastic faces which become a regular sight at all of the athletic events. These faces belong to the cheerleaders, the chief spirit promoters on the Tulane campus.

This year the cheerleaders accompanied the football team to five of the out of town games, cheering the Green Wave to victory at Vanderbilt. Emile from Pat O'Brien's was featured at a pep rally held in McAlister auditorium. Working with Greenbackers the Cheerleaders helped sponsor several out-door pep rallies and the bon fire. Besides cheering at the football and basketball games, the cheerleaders were there to send the team off and welcome them back.

Led by head cheerleader Johnny Johnson, the group plans pep rallies, bon fires, and other activities to boost the school spirit. Aiding Johnny are Susan Elliot, senior; Susan Gold, Tommy Greer, Judy Hull and Al King, sophomores; and Andie Ravinett and John Deming, freshmen.



"Damn, she's heavy for a little girl!"



"Ooh! Why don't they leave our poor boys alone?"



"Yell people, we scored again."



This is a helluva place to hold a dance.

GREENBACKERS

LUCUS EHRENSING

President

ELAINE CUELLAR

Secretary

CHIP GATTO

Treasurer



One of the most important spirit organizations on the campus is the Greenbackers. This honorary organization of Greeks and Independents strives to promote spirit at Tulane. Not only do the members encourage the support of the athletic activities, but also of the academic activities of the school.

Each year the organization holds a "Sacrifice to the Gods" bon fire. This year they sponsored a shaker display of a green T on a white background for the LSU-Tulane football game. Other activities included a cheering section at the basketball games and a poll concerning the change in the Tulane mascot.



"Let's play taps for Batman."

PEP BAND

The Tulane Pep Band is the largest official unofficial instrumental music spirit organization of its kind on campus. The band is led by Ken Bohm, president and Vagn Hansen, vice president. To the cheers (and hisses) of thousands of wellwishers and spirited spectators, the Pep Band makes its infrequent appearances at pep rallies, sports events, and the stacks of the Howard-Tilton Memorial Library. For who else

would dare march through the library? Or give a halftime show with only sixteen people?

Realizing the need of much-used machinery for adequate lubrication, the members are commonly observed at the establishments of various purveyors of spiritous lubricants, whetting their whistles, so to speak.

And so, trailing its press clippings behind it, the Pep Band roars merrily off into the stadium or the gym.

You know, they do kinda look like Mouseketeers.



MUSIC AND DRAMA





The Tulane University Concert Band performs at the Christmas Concert.

TULANE BAND

Under the leadership of director-composer John J. Morrissey, the Tulane University Band is considered to be one of the best concert bands in the South. The band draws its membership from all colleges of the university and has sixty members. The band provides entertainment for students and

townspeople through several appearances during the year in which a wide variety of music is played.

The highlights of the year are the Christmas and Spring Concerts in which the brass ensemble and the woodwind ensemble are featured. At these concerts the band also premieres and features new works by John Morrissey.

Informality prevails at band rehearsals.





Assistant Director Jim Radcliffe leads the A Cappella Choir joined by the Newcomb Chorus.

A CAPPELLA CHOIR

The Tulane-Newcomb A Cappella Choir achieved such success on its tour to Mexico during the past few years that this year they were again able to give concerts in Texas and Mexico from January 28 to February 6. Miss Agatha Newitt made tour arrangements for the choir, which is conducted by Prof. John M. Kuypers.

In addition to its good will tour, the choir also made many appearances on campus, including participation in the two H. Sophie Newcomb Memorial Services, joining the Newcomb Chorus for "Christmas Night at Tulane," and Baccalaureate Services. In the fall the choir also sang Mozart's **Confitebor** and **Tantum Ergo** with the New Orleans Philharmonic Symphony Orchestra.



Prof. Kuypers leads the choir at Christmas Concert.

"Christmas Night at Tulane."





TULANIANS

Under the leadership of director Louis J. Berndt and president Carl Hanneman, the Tulanians have exemplified exuberance and fine music in all of their performances, on and off campus. The twenty Tulanians are accompanied by Mary Helen Young and feature soloists Peggy Hewett, Jimmy Long, and Gary Shapiro.

The Tulanians represented the University at a banquet for college placement officers at the Royal Orleans Hotel, sang for the Charity Hospital student nurses, participated in "Christmas Night at Tulane," and assisted Bob Hope in his show on campus. Their plans also included a television appearance on Channel 8. In April the Tulanians held their annual Spring Concert.

Left to Right: Marywill Dent, Robyn Newsome, Molly Mullins, Gail Goldman, Mary Helen Young, Susan Nagle, Charlotte Dorfman, Sherry Parker, Peggy Hewitt, Edi Winters, Ray McClure, Jim Long, John

Barrett, Carl Hanemann, Hank Harnage, Pat Hanemann, Gary Shapiro, Larry Malloy, Ken Laconi, Stan Kahn.



TULANE UNIVERSITY THEATRE

Members of the student body, faculty, and staff who have participated in two of the four major productions presented by Tulane's theater department comprise the Tulane University Theater.

The twenty-eighth season of TUT offered productions of plays by great international dramatists. **The Misanthrope**, Moliere's comic satire on the necessity of compromise in civilized society, was presented in October. In December the company presented **Uncle Vanya**, Checkhov's realistic drama of lethargy and despair. Shaw's witty dialogue between the powers of war and the Salvation Army, **Major Barbara**, was featured in March. In May **Oh Dad, Poor Dad**, a hilarious tragicomedy by a young American playwright, Arthur L. Kopit, was presented. These plays, as well as other minor productions, were produced in the arena or the playhouse theater.



The latest court gossip is exchanged between Alceste (Martin Arnaudet), Arsinoe (Renee Leon), and Clitandre (Gillette Elvgren) in **The Misanthrope**.



Prof. Serebyakov (James Swain), Marina (Sally Roberson), and Dr. Astrov (David Goldman) in **Uncle Vanya**.

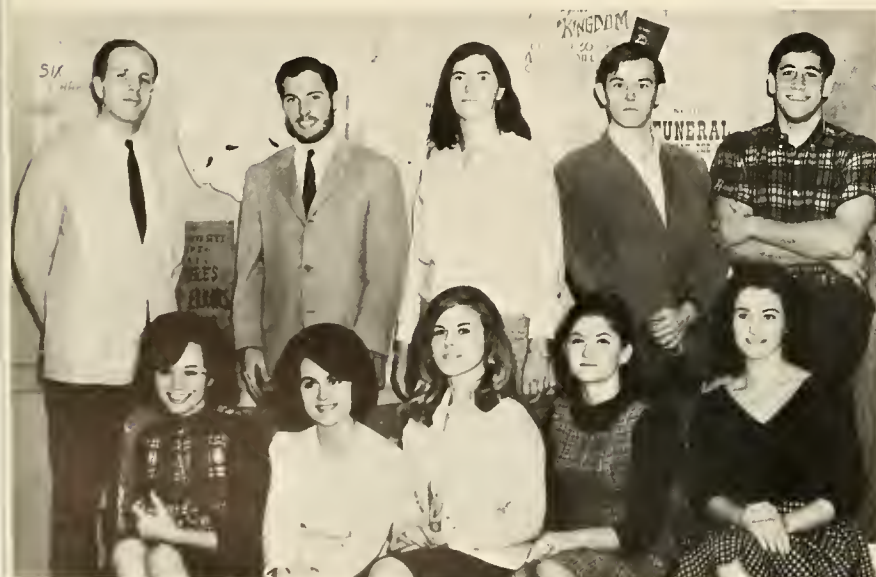

Members of TUT are: Left to Right: Dorothy Kirscher, Betsy Monk, Virginia Flick, Wendy Bensinger, Celia Scott. SECOND ROW: Dr. P. A. Distler, Advisor, Bart Green, Carroll Mace, President, Fred Churchill, Neil Levine.



National Collegiate Players are: Left to Right, FIRST ROW: Diane Laizer, Carroll Durand, Wendy Bensinger, Carroll Mace, President, Virginia Flick, Fred Churchill. SECOND ROW: Dr. P. A. Distler, Ann Cox. NOT PICTURED: Al Gordon, Yuki Hayakawa, Lee Kahn, Don Llewelyn, Phil McCoy, Brooks MacNamara, Sally Roberson.



The Bandit (Paul Glaser) seduces the Wife (Sheila Goldman) as her husband (Denny Blodget) is forced to watch in the production of *Rashomon*.



In *Dad, Poor Dad* Madame Rosepettle (Evelyn Hendrickson) leads Commodore Roseabove (Larry Warner) into his emasculation while the violinist bellboy (Gillette Elvgren) plays merrily on.

NATIONAL COLLEGIATE PLAYERS

Tulane's chapter of the National Collegiate Players, an honorary theatrical fraternity was founded for the purpose of recognizing students and faculty who have achieved excellence in dramatic work.

The Tulane chapter follows highest national standards in electing to membership only those who have continually demonstrated excellence in their contributions to Tulane's theater.

Dr. Astrov (David Goldman) speaks of unrequited love to Yelena (Ann Cox) in *Uncle Vanya*.





Emotion in motion is the essence of the pulsating performance of Teresa y Su Compania.

Marian Anderson, internationally known opera star and spiritual singer, appeared in the final performance of the 1963-64 Series.



ARTIST'S SERIES

Five performers, representing the fields of acting, music, and dancing, were presented during the 1964-65 Tulane Artist Series held at McAlister Auditorium on the Tulane University campus.

Basil Rathbone, star of stage, screen, and television opened the Tulane series October 13 with readings of selected passages from Shakespeare's plays in commemoration this year of the 400th anniversary of William Shakespeare's birth.

On November 16 Sylvia Zarembo, internationally known concert pianist and associate professor of music at Newcomb College, appeared with the New Orleans Philharmonic Symphony Orchestra conducted by Werner Torkanowsky.

Teresa, Spanish interpretive dancer, and her company of young Flamenco dancers were featured in a program of Spanish music, drama, and dance in March.

April brought Carlos Montoya, Spanish-born Flamenco guitarist, who is known for his ability to create as he recites.

On May 4 Shirley Verret, American opera and concert star and native of New Orleans, who was the first Negro to play "Carmen" at the Bolshoi Theatre in Moscow, appeared to complete a very successful artist series at Tulane.



Basil Rathbone speaks with students after an enthralling Shakespearean performance.



Carlos Montoya electrifies audience with his interpretation of Spanish melodies.



Shirley Verrett, American mezzo-soprano, captivates audience with her rendition of "Carmen."



Sylvia Zaremba and Werner Torkanowsky, conducting the New Orleans Philharmonic Symphony Orchestra.

The Fantasticks



The entire cast invites the audience to "Try to Remember."

FANTASTICKS

The **Fantasticks**, New York's longest running play, was presented in the Kendall Cram Room, December 4-7. It was the first production of a new experimental theater supported by the Spotlighters Committee of the University Center. Rivet Hedderal, a prominent person in New Orleans theater, and James Brown, Jr., a Tulane law student, encouraged formation of the theater because of a need of musical theater on campus.

The entire play, written by Harvey Schmidt and Tom Jones, was produced by Mark Schoenberg and starred James Brown, Jr. as Narrator and Gay Yellen as Luisa. Other members of the cast were John Barret as Matt; Albert Salzer and Patrick Hanneman as the Fathers; Hank Harnage

The Narrator (Jim Brown) makes love to Luisa (Gay Yellen) and promises to take her into a world of parties and adventure as he sings "Round and Round."



as the Old Actor; Warren Hullinghorst as the Indian; and Barton Green as the Mute. Carol Sowell was the accompaniest for the production.

The Fantasticks, based on a short story by Edmond Rostand, **Les Romantiques**, was a musical fantasy about two fathers who planned a marriage between their children. The fathers pretended to feud by building a wall between their houses and forbidding their children to associate.

When the children decided to marry, the fathers tore down the wall. But, "familiarity breeds contempt," and a real feud developed. The boy ran off to the world, the girl threatened to have an affair, and the fathers rebuilt the wall.

There was a bitter-sweet ending when the boy and girl met again after both had been hurt by their experiences. The wall remained as a symbol of the play's theme, "Without a hurt, the heart is hollow."

The Fathers (Al Salzer and Pat Hanneman) plan their psychological strategy in "Never Say No."



The Rape Ballet



The Mute (Barton Green) changes night to day in the simple transition between scenes.



Just like a chubby Bat Masterson.

CAMPUS NITE PRESENTS 'DAMN YANKEES'

Instead of using an original script as in past years, the members of Campus Nite presented the rollicking Broadway musical *Damn Yankees*. All aspects of the production were handled by the students. It was a common sight, indeed, to see actors, actresses, singers and dancers with paint brushes in hand, working diligently on the numerous sets.

Damn Yankees tells the story of an avid Washington fan who would sell his soul to see the Senators win the pennant from the Yankees. The devil (Jack Grapes) transforms the fan into the world's greatest baseball player (Jimmy Long) who guides the Senators to a chance at the Pennant. When the player wants to return to his previous life, the seductive and beautiful witch Lola (Gay Yellen) helps him to do so against the wishes of the devil. The Washington Club emerges victorious, and the player is converted to his former self.

The production of a Broadway Musical presented numerous problems which were overcome with the constant hard work of the entire Campus Nite organization. The tremendous success of the show was due to the efforts of Al Salzer, director; Mary Helen Young, accompanist; Denny Blodgett, technical director; Margaret Noble, scenic designer; Louis Berndt, musical director; Mrs. Reba Herman and Mr. Einar Pedersen, advisors; and to the executive officers of Campus Nite '65—Gerald Springer, Leslie Behrman, David Klapper and Neil Levine.



"So doesn't every ball team stand like this?"



"My friends? I thought they were your friends!"



"So they aren't real, that doesn't make me any less of a person!"



"But I'm just a Little League coach . . ."



" . . . okay, I'll throw the game."

RELIGIOUS



THE INTER-FAITH COUNCIL

The Inter-Faith Council of Tulane University is the official channel of communications between the recognized religious organizations of students at Tulane, and the University. It is composed of two representatives from each of the eleven organizations, and the presidents and the chaplains from the groups. Designed to carry out certain functions for the

benefit of these groups and the University, it has proven to be the place for practical exchange of ideas and experiences in such areas as provision of accurate, adequate news coverage of the activities of the various groups; facilitation of cooperative endeavors of adult advisors and youth leaders in planning joint religious programs.



TULANE-NEWCOMB BAPTIST STUDENT UNION

The religious organization for 400 Baptist students at Newcomb and Tulane is the Baptist Student Union. The purpose is to provide a place for the Christian to mature in his faith in the university community. Also this group is vitally connected with the churches in the university setting.

A student center is located two blocks from the campus at 7111 Freret. Such activities as worship services, seminars,

discussion groups, and recreation are a part of the weekly program. A library made up of current theological literature gives the student and faculty member a chance to read about his faith. Mr. Sam Sanford is the director of the program for the Baptist Student Union. He not only leads in directing the program, but he also provides counseling opportunities for students as the need may occur.

THE CANTERBURY ORGANIZATION

The work of the Episcopal Church at Tulane-Newcomb is carried on through the Canterbury Association ministering to over 800 Episcopal students on the campus. The varied program is centered at the Chapel of the Holy Spirit and worship in the Chapel is the basis for all other activities. Students may serve as acolytes, lay readers, and altar guild

members. In addition to the Chapel services, the Canterbury Association meets weekly for supper and a discussion period. Various social functions are planned throughout the year. The Chaplain is the Reverend W. Donald George. Officers for 1964-65 are John Bennet Waters, Senior Warden; Rodney Baine, Junior Warden; and Peggy Frishe, Secretary.



THE CHANNING CLUB

The Channing Club of the First Unitarian Church is open to students of all colleges in New Orleans who are interested in liberalism and freedom in religion. Lectures are often

given and discussions on various topics are held when the group meets. The club is headed by Richard Kinman.

THE CHRISTIAN SCIENCE ORGANIZATION

The Christian Science Organization at Tulane University was formed in December, 1943. Regular weekly testimonial meetings are held on the campus, and each year the Organization sponsors a lecture by an authorized member of the Board of Lectureship of the Mother Church, The First Church of Christ, Scientist, in Boston, Massachusetts. Students, faculty and all other members of the university community are welcome at the meetings and lectures.

The purposes of the Organization are to unite the Christian Scientists at Tulane-Newcomb in closer bonds of Christian fellowship and to afford the entire university the opportunity to learn the truth about Christian Science. Mr. Lucian Douglass is the advisor to the Organization, and the officers for 1964-65 are Betty Weaver, President; David Perlis, Vice President; and Karen Coci, Secretary-Treasurer.



THE HILLEL FOUNDATION

Hillel at Tulane-Newcomb is a unit of the National B'nai B'rith Hillel Foundation. It is sponsored by B'nai B'rith, the oldest and largest Jewish service organization. Its aims are to provide Jewish students with an adequate and accurate

knowledge of their Jewish faith, an appreciation of Jewish history and literature, and an understanding and full participation in all Inter-faith activities on campuses and college communities.

THE NEWMAN CLUB

The Newman Club, both the growth of an Idea and the answer to a Need, was established in 1893 at the University of Pennsylvania. The Tulane University and Newcomb College Chapter was founded as such in 1942 by decree of Archbishop Rummel. Since then the Newman Club has come

to be recognized as one of the more active and influential organizations on the Tulane campus.

The threefold program of the Newman Club is as varied, attractive and inspiring as the zeal and resourcefulness of the student leaders who plan and carry it on. It is a religious, intellectual and social program.



THE UNITED CHURCH OF CHRIST

The primary purpose of the United Church of Christ Organization is to serve United Church Students in the development of religious faith in relationship to academic

life. Periodically the group meets as a fellowship and inquiry group. Also in conjunction with the Inter-Faith Council, the group participates in many of the lecture series.

THE WESLEY FOUNDATION

The Wesley Foundation is many things. It is an educational institution; it is a worshipping body of students and faculty; it is an organization within the university family. More than these, however, the Wesley Foundation is the Methodist Church on the university campus.

As to the activities of the Wesley Foundation, they provide Interest-Reflection groups, Study-Involvement groups, Wesley coffee hours, Morning Prayer Chapel Services,

Evening Prayer Chapel Services, Sunday Morning Worship and Sunday Evening Wesley Forum.

Being connected with the National Methodist Student Movement and the National Student Christian Federation, the Wesley Foundation sends representatives to annual state and regional Methodist Student Movement conferences, and to quadrennial Methodist Student Movement and National Student Federation conferences.



THE WESTMINSTER FOUNDATION

The Westminster Fellowship is the campus organization of Presbyterian students. It seeks to guide and strengthen students in the Christian faith, and to show the relevance of Christianity to all of life. It emphasizes worship, discussion,

instruction, leadership training, service, and fellowship. The Presbyterian Student Center is located adjacent to the campus at 1122 Broadway.

CLUBS



The function of the Student Chapter of the American Institute of Chemical Engineers is to provide its members with a realistic view of the profession of chemical engineering. The organization invites guest speakers to give presentations on various professional topics, thereby enabling its members to gain first hand information concerning the problems and accomplishments of their future profession.

Each spring the various A. I. Ch. E. student chapters send representatives to the Student Southern Regional Con-

A.I.C.H.E.

vention. At these conventions the delegates gain an insight into the field of professional chemical engineering education at other institutions in the South.

WILLIAM WARREN
PROF. F. M. TAYLOR

President
Advisor



ALPHA PHI OMEGA

Gamma Upsilon is the Tulane chapter of Alpha Phi Omega, the national service fraternity. The purposes of the fraternity are to develop lasting friendships, to provide leadership for worthwhile campus activities, and to serve the school, community, and nation. Orientation tours for freshmen, decoration of a campus Christmas tree, and coordina-

tion of the Campus Carnival in the spring are among the many activities of Alpha Phi Omega.

LEE WEATHINGTON
PROFESSOR RAYMOND H. HUNT

President

The Arab Club at Tulane aims at promoting mutual understanding between Arab and American students. The Arab members represent seven Arabian countries, although membership is open to Tulane faculty and students. Activities include lectures, talks, travelogues and picnics. An exhibit representative of Arab industries, art and culture is held in February, and an annual spring banquet highlights the year's activity.

THE ARAB CLUB

WALEED EL-HASTRIMI President
 PROFESSOR SAMUEL S. McNEELY Advisor



THE BARRACUDA CLUB

The primary interest of the Barracudas is the promotion of synchronized swimming.

Tryouts are held every fall, and membership is based on skill in performing basic strokes and special stunts. The new members are known as "Baby Barracudas" until after their participation in the annual spring show. Each spring the Barracuda Club presents a water ballet in the Monk Simons Memorial Pool in the Tulane University Center.

The club also sponsors the annual intramural swim meet held at the Sophie Newcomb College pool.

WINKIE BARKSDALE President
 MRS. GUS DELERY Advisor

Circle K is a service organization affiliated with Kiwanis, but operating on campus. The group extends an opportunity to students for participation in activities and service to the University. Circle K puts out a single sheet directory of dorm students, and sponsors social events. Circle K, organized internationally, has a total membership exceeding 5,000 throughout the United States and Canada.

CIRCLE K

JOE ATTANASIO

President

LT. JOHN C. CRAWFORD

Advisor



TULANE FLYING CLUB

The flying club is composed of members of the various R.O.T.C. units, Flight Indoctrination programs, and other civilian pilots around campus. To gain a better understanding of the principles behind modern flying techniques, field trips to various civil aeronautical facilities are made monthly. The club flies with Flight Inc. at Lakefront airport in Cessna 150's, 172's, and 210's. One must fly 10 hours minimum instructed flight before being given a student permit, after

which time 30 hours of solo and dual mixed flying is made as an apprenticeship for passage of a final flight check. After passage of this check and a written exam, members are eligible for rental of any of the club's planes.

JOHN BENNET WATERS

President

CMDR. HIGGY HIGGINBOTHAM

Advisor

The Tulane Student Branch of the Institute of Electrical and Electronics Engineers was formed in an attempt to present a realistic view of the engineering profession to college engineering students. The organization attempts to further the professional development of its members through the dissemination of knowledge pertaining to all phases of electrical engineering theory and practice. Governed by elected student officials, the organization holds monthly meetings which usually feature technical presentations either

I.E.E.E.

by students or professional engineers. All club functions are oriented towards developing the members as professional engineers.

RICHARD BURTON Chairman
 PROF. JAMES A. CRONVICH Advisor



La Tertulia, the Spanish honorary club at Newcomb, was founded in 1939 with the goal of maintaining an active interest in Iberian and Latin American customs and culture. Monthly meetings offer programs of interest including speakers, films, and slides. Annual activities include commemoration of Columbus Day, a Christmas fiesta, Panamerican Day, Cervantes Day, and a final banquet.

LA TERTULIA

JUDY REPHAN President
 MRS. JUANITA MARTINEZ Advisor

In an attempt to give all law students the opportunity to prepare and argue cases under actual courtroom conditions, the Moot Court was designed and organized on a competitive basis. The Justices of the Moot Court are junior and senior law students selected on the basis of scholarship. The Chief Justice and the Recorder are elected from the membership.

The climax of the competition occurs in the third year when the two teams surviving the earlier elimination rounds

MOOT COURT

argue a case before the Supreme Court of the State of Louisiana.

C. B. JOHNSON

President

PROF. LEONARD OPPENHEIM Advisor



NEWCOMB ATHLETIC COUNCIL

The Newcomb Athletic Council is composed of officers and representatives from all sororities and independent groups on campus. It supervises the planning of competitive sports, both team and individual. There are tournaments in volleyball, ping-pong, badminton, basketball, tennis, softball, and swimming. Points are awarded to the winners of these, and accumulate toward the Athletic Trophy which is awarded to the group with the highest number of points. Individual

awards are given to the seven girls with the greatest points. The freshmen are divided into three teams which compete in the intra-mural events during the first semester. The Council also plans the annual Student-Faculty games in volleyball and softball, which are greatly enjoyed by both groups.

SUSAN WISE

President

MRS. G. F. DELERY

Faculty Advisor

PRE-MEDICAL SOCIETY

The aim of the Pre-medical Society is to bring together interested pre-medical students and introduce them to the many facets of modern medicine. The society helps fill a void in the undergraduate experience of the future physician which cannot be filled in any other way. These aims are accomplished through films, lectures, discussions, and field trips held approximately every two weeks on Tuesday nights.

Topics featured thus far this year include open-heart surgery by use of a heart-lung machine, the spread of cancer, venereal diseases, and medical school admission policies.

LEONARD MARKS
DR. JAN HAMER

President
Advisor



The Tulane Sailing Club is an organization affiliated with the Southern Yacht Club of New Orleans and a recognized member of the Inter-Collegiate Yacht Racing Association of North America. The club offers a complete training program for novice members and a full racing schedule for the skippers. It is one of the largest and most active clubs on campus. Besides its excellent record in competition, the club is famous for its successful social affairs.

SAILING CLUB

PETER WARE
DEAN W. T. McCAY

Commodore
Advisor

MILITARY



RESERVE OFFICERS TRAINING CORPS

Four of the Reserve Officer's Training Corps programs are offered to qualified students on the Tulane University campus: Air Force, Army, and the Navy which includes the Marine Corps in its department.

The purpose of ROTC is to familiarize the cadet with military life, to make him aware of its importance in civilian life, and to develop in him certain traits necessary for efficient military officer-ship.

Full completion of the four-year course results in the commissioning of the candidate as Second Lieutenant or its equivalent in the Reserve Corps of either the Air Force, Army, Navy, or Marines.



ARMY

Colonel Grady F. Rials, United States Army,
Commander of the Army ROTC Unit.

NAVY

Colonel Robert W. Bross, United States Marine Corps,
Commander of the Navy ROTC Unit.



Lt. Col. W. E. Reid, United States Air Force,
Commander of the Air Force ROTC Unit.

AIR FORCE



The National Society of Scabbard and Blade is comprised of elected members of the Air Force, Army, and Navy ROTC departments. These members become eligible for election through their outstanding dedication, participation, and proficiency in all phases of the military program.

The purpose of the Society is to correlate the three departments on the campus and to exemplify and demonstrate military excellence. Tulane's E Company, 8th Regiment, also attempts to present to the campus military information pertinent to the welfare of all students.

SCABBARD AND BLADE

FRONT ROW: C. Duffy (President), H. League, D. Birkhead, D. Schlater, J. Chavoen, G. Reck, E. Harris. BACK ROW: R. France, R. Bailey, P. Barrow, R. Mittelstaedt, F. Hedges, M. Arsuaga, T. Cotton, D. Pelletier, M. Potts, M. Katzeff.



The National Society of Pershing Rifles, an honor society affiliated with Army ROTC, was established to exemplify the highest ideals of the military profession. Proficiency and dedication in the Army code of life is also a principle of the members of the Pershing Rifles.

Known throughout the 4th District for their excellence, the PR's of Tulane University are often called on as an honor guard for visiting dignitaries.

PERSHING RIFLES

ARNOLD AIR SOCIETY

Named after General H. H. Arnold, the Arnold Air Society is an honorary organization for outstanding Air Force ROTC cadets. Since its establishment in 1947, the Society has undertaken the responsibility of uniting Air Force cadets and of promoting better relations between military and civilian personnel. Today, more than one hundred sixty colleges and universities have Arnold Air Societies. The squadron located at Tulane University is the Alvin Candler Squadron.

FIRST ROW: R. Decou, M. Porte, S. Meyer, (kneeling) President C. Duffy, D. Schlater, C. Pittman. SECOND ROW: J. Wood, W. Pecoul, R. Irwin, M. Freitag, J. Waguespack, P. Brown. THIRD ROW: D. Birkhead, R. Hawley, K. Sutherlin.



FIRST ROW: T. Clower, C. Graf, T. Stallings. SECOND ROW: R. Francis, B. Ludwig, K. Lind, L. Cotton, D. Pelletier.

ANCHOR AND CHAIN

Designed to promote leadership and character in the cadets of Navy ROTC, The Anchor and Chain serves as a valuable part of the NROTC program. The society plans and sponsors all social and service functions for the midshipmen of Tulane University's Naval Battalion.



OFFICERS: TOP TO BOTTOM: Anna Baugh, Blanche Newton, Connie Cole, Anne Nieset, Susan Marland, Sylvia Staples, and Jeanne Barnett.

FIRST ROW: LEFT TO RIGHT: Karen Killick, Sue Ragsdale, Dede Blauche, Carol Herndon. SECOND ROW: Gail Kempner, Mebane Millander, Dianne Wilkes, Ann Mackey. THIRD ROW: Madeline Furey, Mary Brown, Dudley Braselton, Sandy Zeidman.

Commanders Mary Lynn Crouch and Susan Dreyfus



ANGEL FLIGHT

Relatively new on the Tulane University campus, The Angel Flight, sponsored by the Arnold Air Society, is an honorary service organization of selected Newcomb girls.

Founded originally at the University of Omaha, in 1952, the idea of the Flight quickly spread, and in 1959, during the 8th Annual Conclave of the Arnold Air Society, the Angel Flight became a national organization.

Tulane's Alvin Callender Squadron of the Angel Flight was established in 1962 with twenty-five charter members. It has assumed the responsibility of official hostess of the Air Force ROTC in all of the corps' University functions, and participates in various projects such as assisting in school elections, collecting for memorial funds, and regularly aiding the members of the AFROTC. In 1964, The Flight was nationally recognized.





The presentation of the Army Sponsors at the Winter Formal.



Clean rifle; pure heart. Give this man five merits.

ARMY

Under the guidance of Colonel Grady F. Rials, USA, Professor of Military Science and Tactics, and Cadet Colonel Corbett Penton, the Tulane unit of the Army Reserve Officers' Training Corps again enjoyed a successful year as a top ROTC unit.

The Army ROTC consists of a four-year program, leading to commissions in the United States Army and Army Reserve for those cadets who meet the strict but reasonable requirements. For the cadet who plans to make the Army his career as well as for the cadet who plans to serve only six months or two years, the ROTC program offers training in leadership and command which will benefit him in all endeavors in later life—civilian or military.

During his four years in the course, the cadet becomes fully acquainted with all aspects of the Army program. He learns drill procedures, wartime principles, military philosophy, and undertakes the responsibilities of Brigade leadership. At the end of the year, the juniors prepare for a rigorous training period at summer camp. The graduates,



The outstanding officers are presented with certificates of merit.

having left behind them four years of training, are ready to assume the responsibilities of their rank. Their preparation for positions in the defense systems of the United States has been the responsibility of the Tulane Army ROTC. It is now their duty to apply their training, just as it will be the responsibility of the officers who will be trained here at Tulane after them.

Army officers at attention before Colonel Rials, Professor of Military Science.



The Sugar Bowl rings with Hut! Two! Three! Four!

Sponsor Susan Cosgrove and Cadet Commander Lee Penton pass under the traditionally arched sabres.



The change of command is marked by the exchanging of the sword.



The Navy Formal highlights the social season.



The passing of the Colors.

NAVY

For twenty-six years, the Naval Reserve Officers' Training Corps unit has been fulfilling its mission of supplementing the United States Naval Academy in providing officers for service in the Naval Service and Marine Corps.

The year is begun at the "Welcome Aboard" Ball, which is one of the new cadets' introductions to Navy life on the campus. From then until the "Farewell" Ball in the Spring, honoring the graduating midshipmen, the Navy Middies participate in intense drills, and inspections, demanding academic courses, and a rugged development of character and leadership potential in an attempt to hold a full knowledge of the "Navy way."

Academic training for both programs, Regular and Contract, is supplemented by summer training cruises aboard Navy ships, and "on the job" training duties at Naval Bases and Marine Corps Schools. Throughout the year, the Navy is represented in intramural sports, Scabbard and Blade competitions, important posts on the campus, and many other Tulane University activities, showing that the Naval cadet is a well-rounded and active young man.

At the end of the four years of training, the midshipman is fully prepared to take his place among the officers of both the Naval Service and Marine Corps. Now, he not only knows the "Navy way," but he is an integral part of it.



Commencement—a climax to four years of "spit and shine."

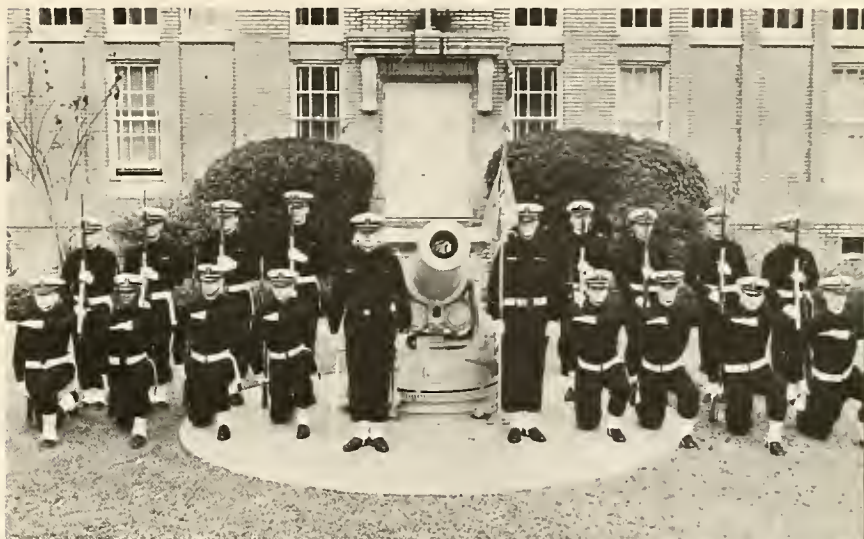

"Mark I"—the Navy Drill Team.

The Navy Midshipmen at "Present Arms."



AIR FORCE

The 320th Detachment exists for the purpose of training future officers for the United States Air Force's combined aero-space team.

The Basic Course during the first two years consists mainly of exercises in drill and leadership development. Also, courses such as the history of the Air Force, and warfare principles are taken.

The Advanced Course, for the qualified third and fourth year cadets, provides for more instruction and the opportunity of holding command positions. Summer Field Training at an Air Base affords a taste of military life, and Flight Instruction Programs enable pilot cadets to obtain their private flying licenses.

All time is not spent in professional studies, however. For instance, during the fall, Air Force had victories over Army and Navy in touch football. The group travels, too. This year they went to Homestead and Eglin Air Force Bases in Florida, and to Little Rock Air Force Base in Arkansas. In other areas, the Special Units are working to maintain Air Force's first place in Scabbard and Blade Competition. Social life abounds, also. Held during the year were a number of highly successful balls and cocktail parties. In addition, the Air Force surpassed the Army and Navy in enrollment this term, becoming Tulane's largest ROTC.

At the end of four years, the cadets are not only qualified to defend their country, they have a better understanding of it, and the organization which helps to defend it. In fact, the program has ceased to be just a "course;" it has become a way of life.



The Air Force ROTC Color Guard

The Winter Military Ball is the highlight of the Air Force ROTC social season.





The Hellcats—Air Force Drum and Bugle Corps



The Air Force Group Staff observes the formation of the Cadet Wing.



The Air Force sponsors are presented at the annual Military Ball.

The Sabre Jets—Air Force Drill Team



TO HELL WITH MILK,



I WANT MY KIDNEYS!!



TWO PAIR



. . . BEAT A FULL HOUSE



WITH A BIG MOUTH, ANYONE CAN FIT IN

PHILLIP LONG
● Section Editor
KEITH KLEESPIES
● Artist



CHANGE YOUR WHAT?



LADYBIRD



COED CLASSES !!!



TULANE FORWARD FUND

TOUT DE SUITE



FRESHMAN MIXER

UNTO US..



A WHAT IS BORN?



J.C. AND THE BOYS

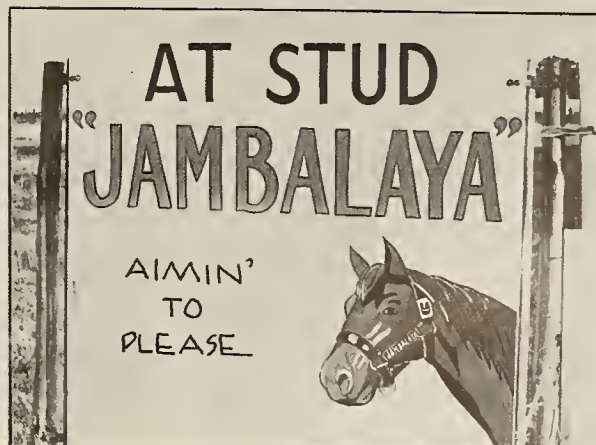

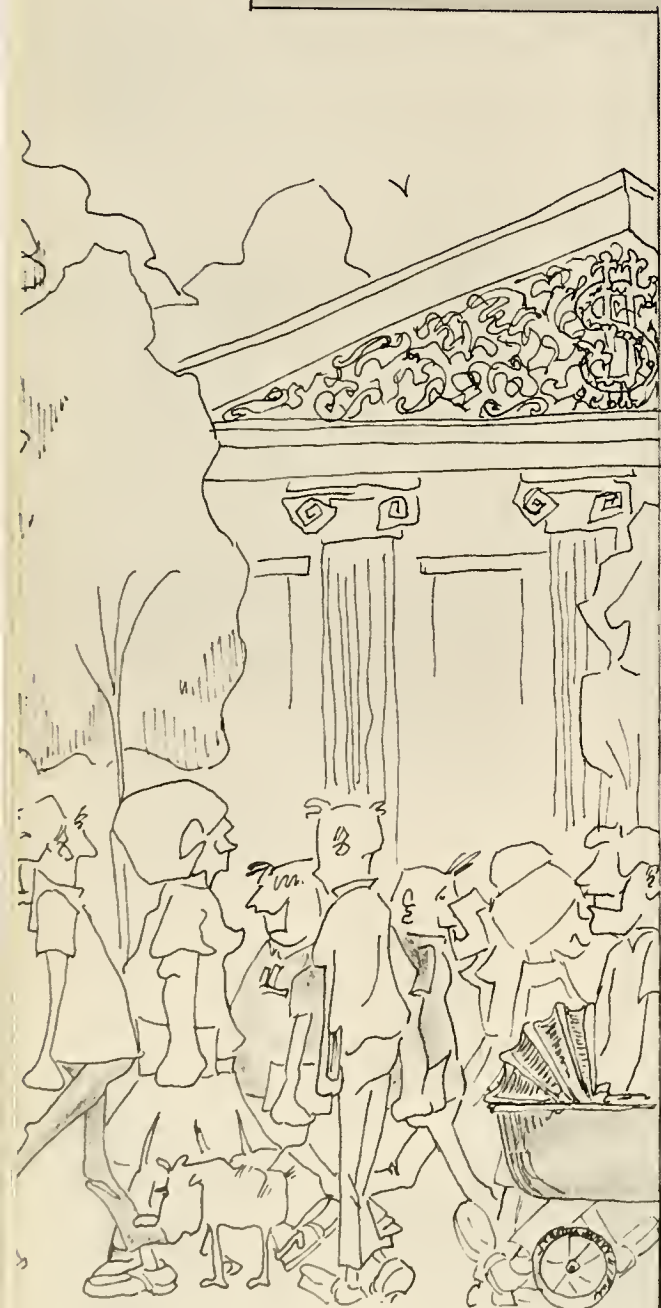
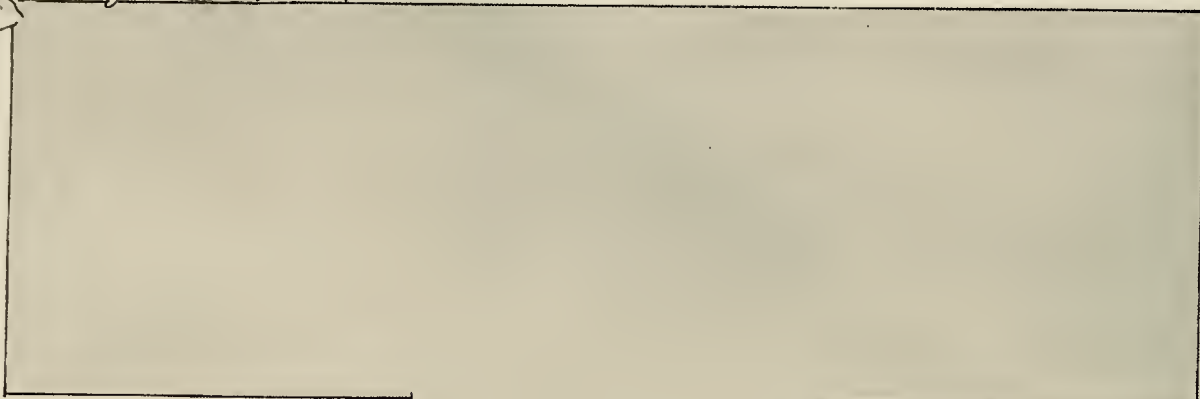

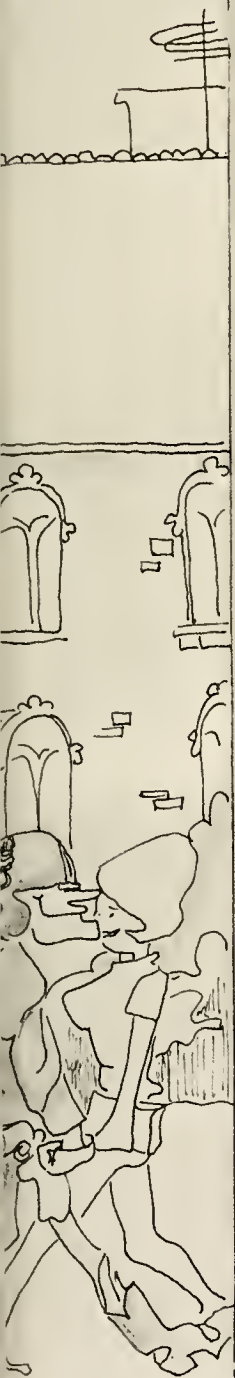

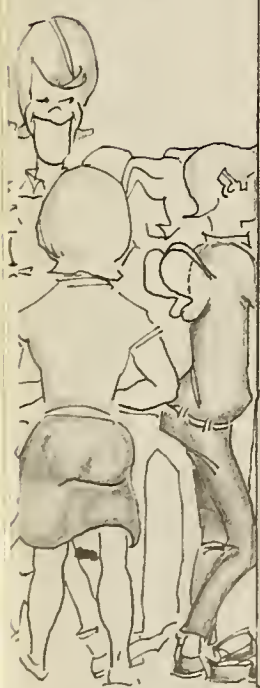
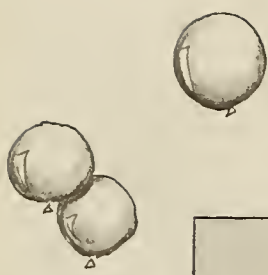

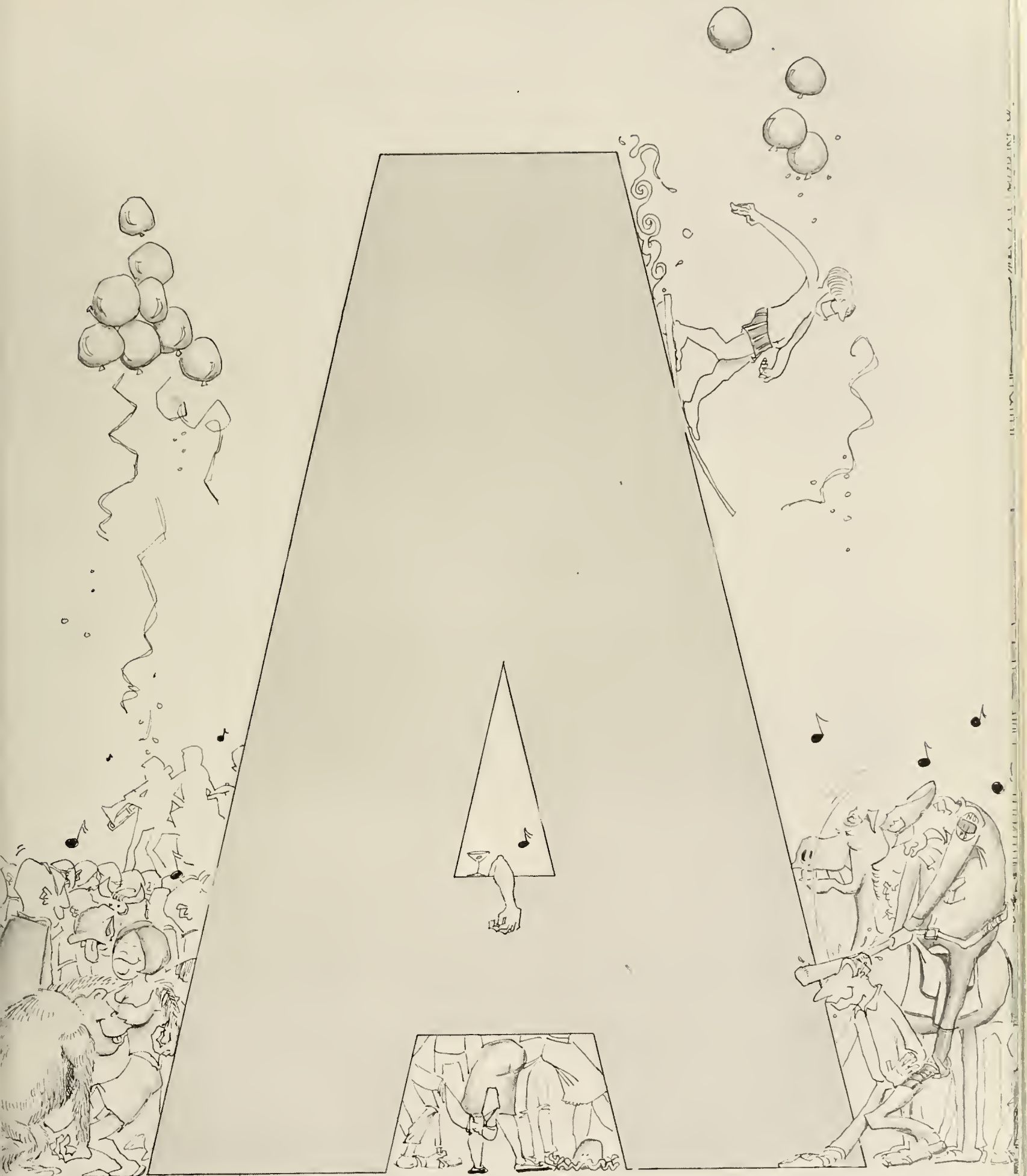

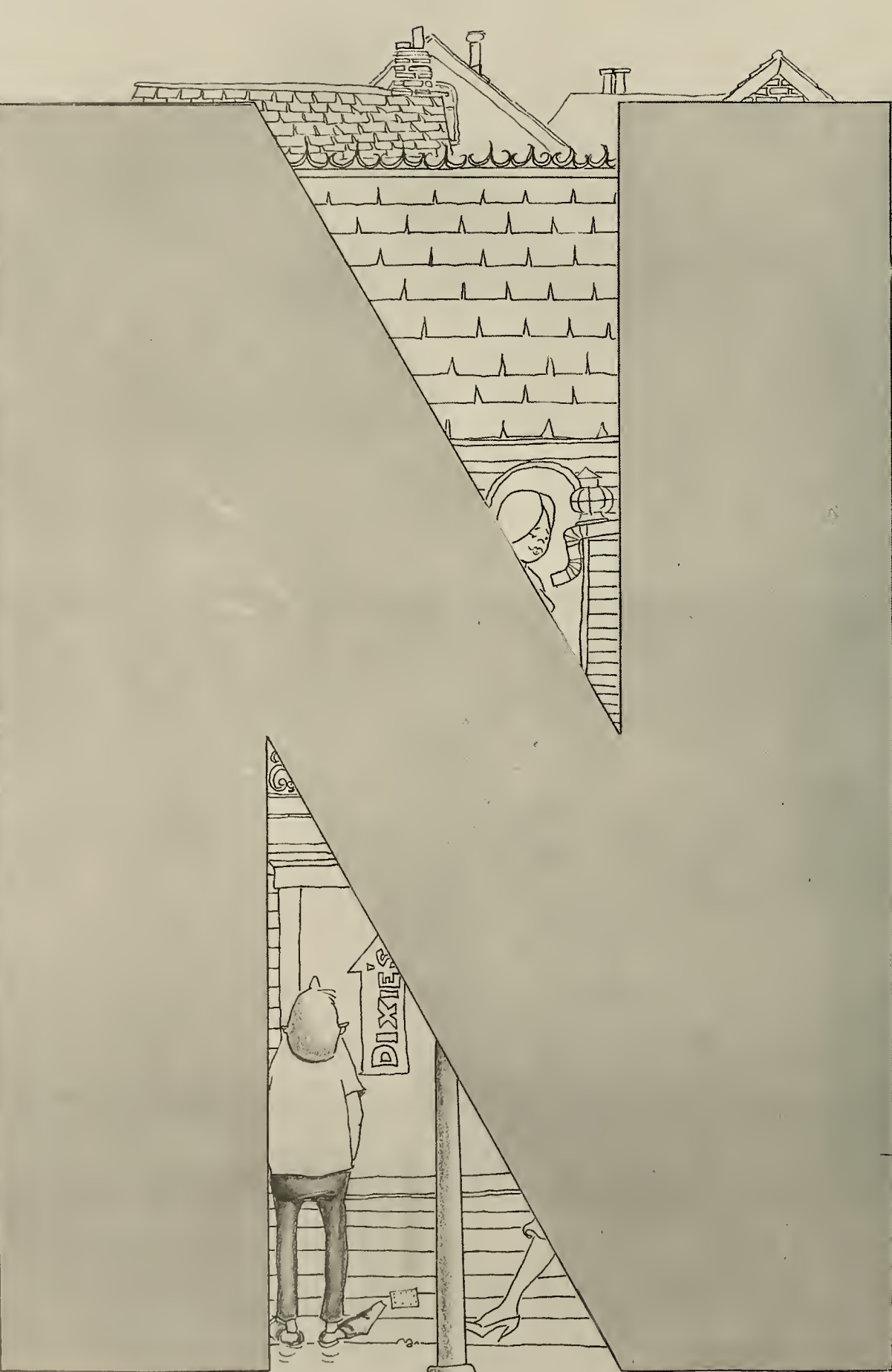
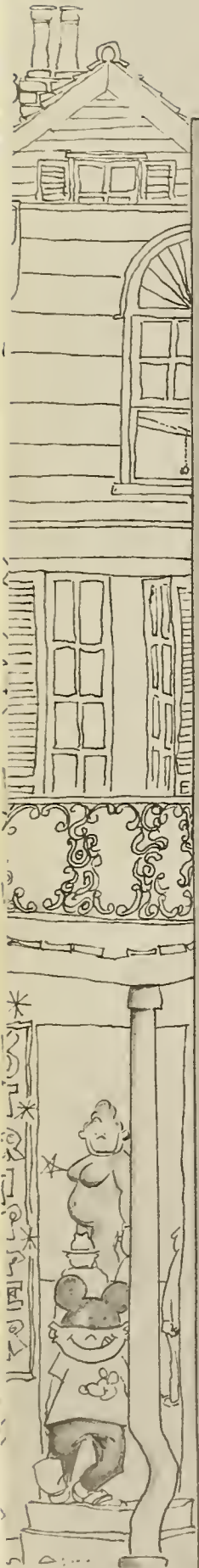

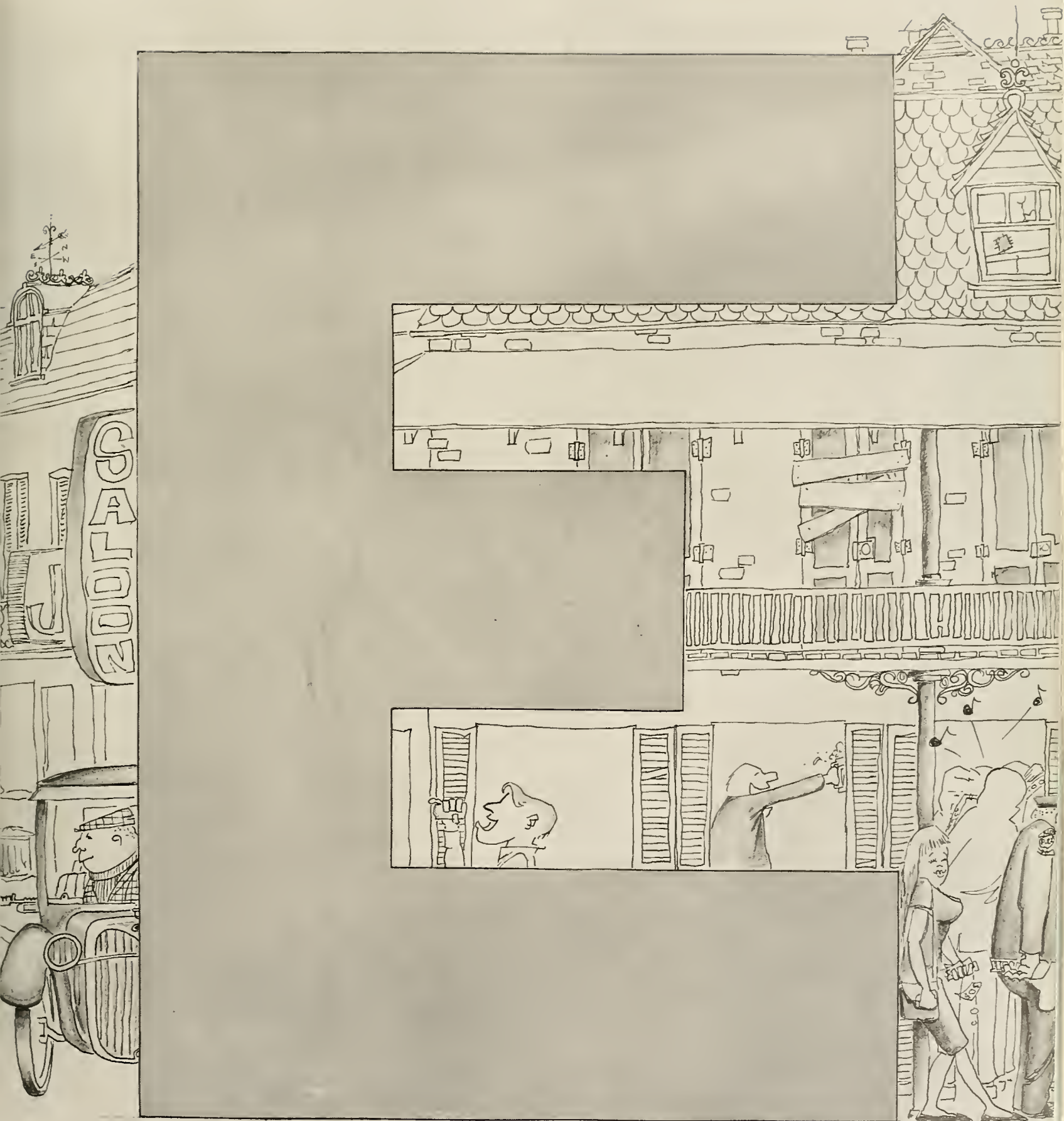

UNIVERSITY





SPORTS

Intercollegiate sports is one of the elements which greatly contributes to life at Tulane. Our memories of football, basketball, and track are linked invariably with the crispness of the Autumn air, the roar of a crowd in a packed gymnasium, and the sound of a starter's gun. It is winning and it is losing. For those of us who watch and those of us who play, it is excitement and enjoyment.



SPORTS



JAMIE CONNER

● Sports Editor



Coach . . .



cheerleaders . . .

fans . . .



and spirit set the mood for the coming athletic season.



POSSE BRIGHTENS SEASON



Tommy O'Boyle, Head Football Coach

The 1964 Tulane Green Wave under the capable direction of Coach Tommy O'Boyle made great strides forward in its effort to repair its position as a football power. Encountering one of the country's toughest schedules, Tulane met four bowl teams—Texas, Alabama, Ole Miss, and L.S.U.—during the season, and three of these teams were rated in the "top ten". The majority of the games were, nevertheless, close and with a few breaks the Greenies possibly could have had a winning season.

After the Alabama game, the Greenies' football fortunes definitely went on the upsurge with wins over V.M.I., Vandy, and Duke. The birth of the defensive unit, the "Posse," at this point was no coincidence; and it must be noted that, for the remainder of the season, defensive was Tulane's forte. The offensive unit, not to be outdone, christened itself the "Green Machine." This display of team morale and pride was also demonstrated on the field, causing Ole Miss's coach, Johnny Vaught, to claim that "This was the finest Tulane team in ten years."

With the loss of only eleven seniors and the return of many of the year's key players and forty freshmen, the entire university looks forward to the 1965 season with great anticipation.

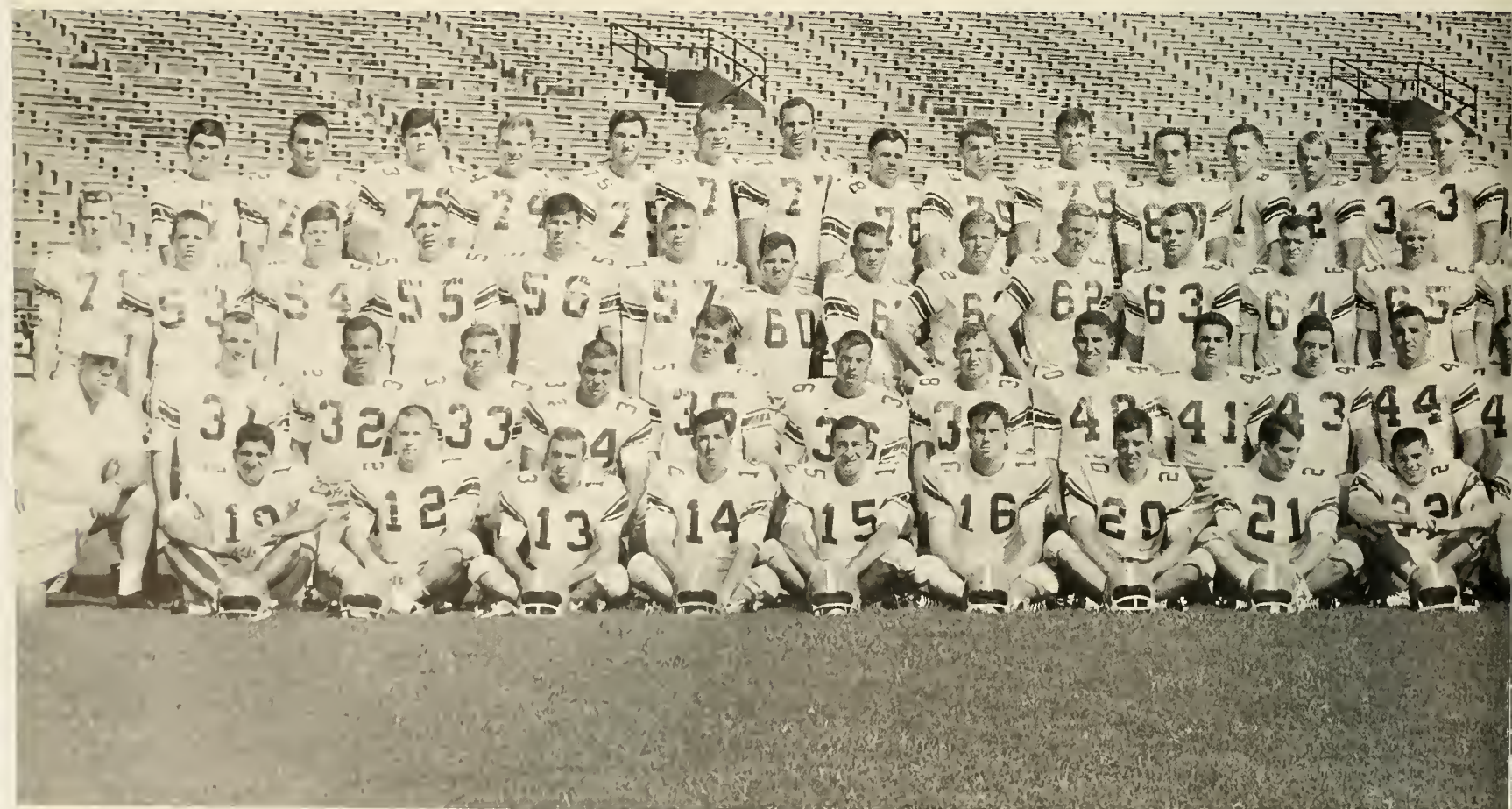

FRONT ROW, left to right: Joe Melancon, Dave East, Mack Brousseau, Elmer Smith, Don Bright, John Gibbons, Pete Johns, Carl Crowder, Lou Campomenosi, Butch Coco, Calvin Lannes, Jim Hutchison, Jim Davis, Wayne Chisenhall. SECOND ROW, left to right: Head Coach Tommy O'Boyle, Dennis Krauss, Jerry Graves, Gayle Owens, Ron Chapoton, Malcolm Ziegler, Mike Sontag, Jim Darnley, Mike Findley, George

Cortez, George Smith, Al Higgins, David VenTresca, Mike Cullen, Dick Steigerwald, Capt. Jim Besselman, Bill Goss. THIRD ROW, left to right: Allen Perkins, Jimmy Spring, Herschel Richard, Gene Goode, Mack Brabham, John Hartline, Dave Landry, Bill Bailey, Ken Helton, Dave Fletcher, Bill Lunceford, Ron Worrell, El Donaldson, Jay Crosby, Franz Vogt, Leon Verriere, Bill Zimmerman, Conrad Meyer. BACK ROW, left

AND BRINGS PROMISE FOR FUTURE



TULANE COACHING STAFF.

Kneeling Left to Right: Bob Marich, Mike Calamari, Howard Tippet, Johnny Menger.

Standing Left to Right: Head Coach Tommy O'Boyle, Dub Fesperman, John Symank, Jack O'Leary.

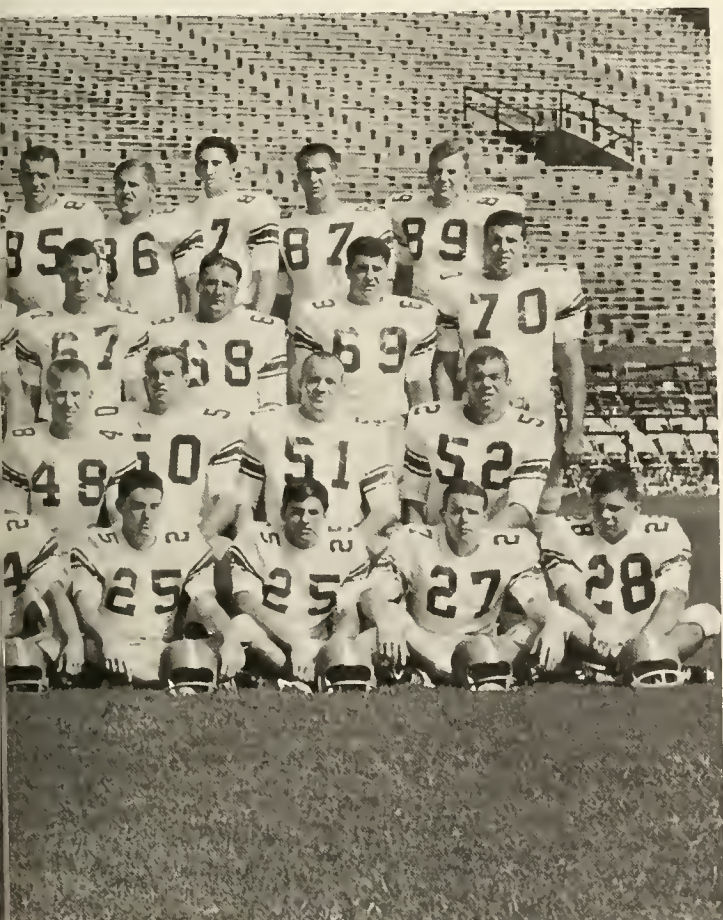

to right: Don Corbitt, Lee Fritchie, Mike Vise, Mike Teague, Bill Brown, Tim White, Ed Bufkin, John Williams, Geoffrey Weisbaum, Jim Wright, Bob Genenz, Jerry Colquette, Lanis O'Steen, Mike Fitzpatrick, Tommy McCoy, Jim Saxon, Mike Steeves, Ron Krajewski, Ron Helton, Don Capretz, Tommy O'Boyle.



Dr. Rix N. Yard, Director of Athletics



Coach Calamari and Team Physician Dr. Trickett "sweat in" the Greenies.



Hey, can you tell me what time the AFL All-Star game starts?

Hospitality Committee prepares warm welcome for campus visitors.



Rag, Rag, who's got the Rag?

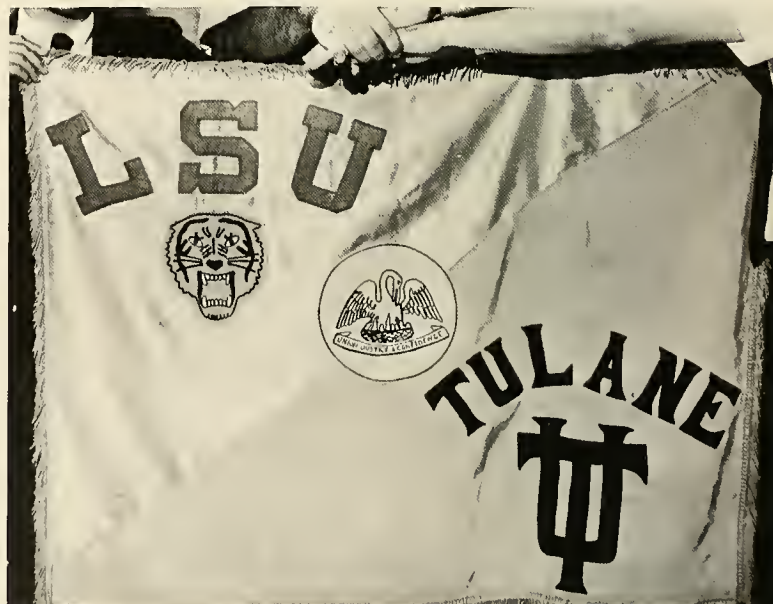

... bogged down by brutes, broads, and booze.

President Longenecker, Mr. Darwin S. Fenner, and Mayor Vic Schiro discuss just who has the Rag.



In the season's opener, the Greenies ran head on into the red-hot Texas Longhorns and at the game's end found themselves at the short end of a 31-0 score. Texas, college football's defending national champion, extended its victory string to twelve with the easy victory. Taking the opening kickoff, the Longhorns moved 22 yards in 17 plays and five first downs to score in just a little over six minutes. The Green Wave never caught up. The Texans with a power-laden

offense pushed across scores in every quarter. Tulane, making crucial mistakes, gifted their opponents with three fumbles and three intercepted passes. Some fancy passing by Tulane's quarterback David East, a Carthage, Texas product, yielded 13 completions out of 24 tries for the Green Wave's best offensive showing. Tulane managed to get the ball down to the Texas four yard line once but threw away the scoring opportunity with a fumble.

	Tulane	Texas
First downs	9	19
Rushing yardage	46	250
Passing yardage	107	94
Passes	13-24	6-17
Passes intercepted by	1	3
Punts	4-36.5	4-45.2
Fumbles lost	3	2
Yards Penalized	73	73

TULANE	0
TEXAS	31

So far, so good . . .



The Green Wave engulfs L.S.U.'s Pat Screen.

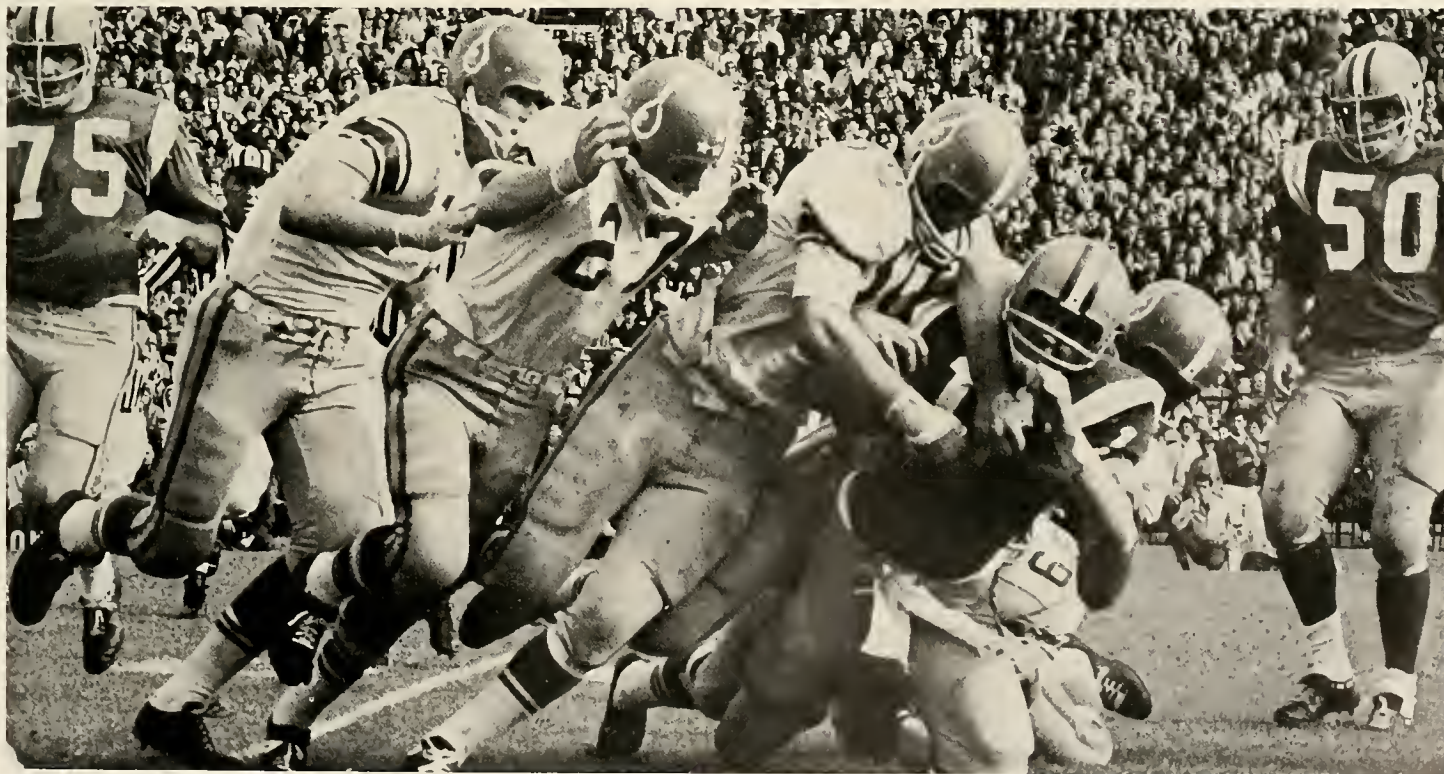

TULANE	6
ALABAMA	36

It was "out of the frying pan and into the fire" for Tulane as Dixie's finest football team swamped the Greenies to the tune of 36-6. Clearly the best player on the field was Alabama's quarterback Joe Namath. Namath put on a one man show, scoring two touchdowns and passing for another. Tulane had trouble penetrating the tough Alabama defense and never moved into Tide territory until the fourth period when the Greenies drove 65 yards in seven plays for their only score. The first period was a defensive struggle which ended scoreless as both teams battled on even terms. The Tide finally scored in the second period with a field goal and a touchdown. After intermission Alabama, apparently fired up, took a 28-0 lead before East threw to sophomore end Lanis O'Steen for eight yards and a touchdown. East put on a dazzling display of passing accuracy as he hit on 11 out of 14 with O'Steen hauling in seven.



For a change it's nice to say, "The Greenies score again!"

	Tulane	Alabama
First downs	6	21
Yards rushing	25	260
Yards passing	86	123
Passes	11-15	10-20
Passes intercepted by	0	1
Punts	8-37	3-36
Fumbles lost	1	1
Yards penalized	25	30



Greenies here, Greenies there, Greenies, Greenies everywhere!

Tulane moved into its second conference game as the Wave traveled to Starkville. For the Greenies, it was a hard-luck game, one which except for the breaks could have gone either way. State scored all of its 17 points in the second quarter while holding the Wave scoreless. The Bulldogs went ahead 3-0 on a field goal early in the second quarter and the two teams appeared ready to settle down for a close defensive battle. Then Tulane reached a punting situation on its 29. On the fourth down East kicked deep into State territory but an official ruled that Tulane committed a personal foul at its 33. The referee stepped off a 15 yard penalty and handed the ball to State on downs at the 18 to set up the Bulldogs' first touchdown. Tulane's touchdown came early in the third quarter after a State punt into the wind was downed on their own 36. It took 13 plays before quarterback Mac Brousseau sneaked the final inches.



Oops! wrong turn.

TULANE	6
MISS. STATE	17



Once I was a 149 pound quarterback . . .

	Tulane	MSU
First downs	16	7
Rushing yardage	62	162
Passing yardage	172	42
Passes	12-22	4-7
Passes intercepted by	1	2
Punts	4-36	6-34
Fumbles lost	1	0
Yards penalized	42	36



Excellent pass protection gives East plenty of time to throw.



Take that you dirty Rebel!

	Tulane	Ole Miss
First downs	16	13
Yards Rushing	75	155
Passes Attempted	34	20
Passes Completed	13	12
Passes had intercepted	3	1
Yards gained passing	124	164
Total Offense	199	319
Punts, Average	4-46.5	4-49.5
Fumbles	2	1
Fumbles lost	0	1

Tulane treated its fans to an outstanding effort against the defending S.E.C. champs, the Ole Miss Rebels. David East sparked the Greenies by completing 13 of 32 aerials for 124 yards, including a 22-yarder to halfback Jerry Graves for the first Tulane touchdown against Ole Miss since 1960. Favorite targets for East were Lou Campomenosi, who caught four for 59 yards, Graves, O'Steen, and Butch Coco. George Cortez sparked the Greenies ground game with 75 yards in 12 carries. Meanwhile senior end Ron Krajewski and linebacker Dick Steigerwald sparked a rugged Wave defense which halted Rebel drives at the Tulane one, ten, and 19. Tulane went in front 3-0 in the second quarter on a 35 yard field goal by Don Bright. Ole Miss countered with two touchdowns before the half. Tulane moved 90 yards in the final quarter for its touchdown but East's pass for a two point conversion failed.

TULANE	9
OLE MISS	14

Lady Luck again refused to smile upon the Green Wave as the Georgia Tech Yellowjackets nipped the Greenies by a score of 7-6. Winless Tulane scored in the second period when Lanis O'Steen intercepted a pass and returned it 20 yards for a touchdown. Bright's conversion attempt was blocked and the Greenies carried a 6-0 lead into halftime. On the first play of the second half Cortez fumbled on the Tulane 34, and in eight plays Tech drove for the winning touchdown. A successful conversion gave the Engineers a one point lead which they never surrendered. Tech was a 19 point favorite but the Greenie defense made a mockery of the odds. The nationally ranked Yellowjackets were held to nine first downs and a total offense of 147 yards. In the final quarter Tulane moved to the Tech 29 on a 25 yard pass to O'Steen and a 18 yard pass to Graves but an intercepted pass ended the final Greenie threat.

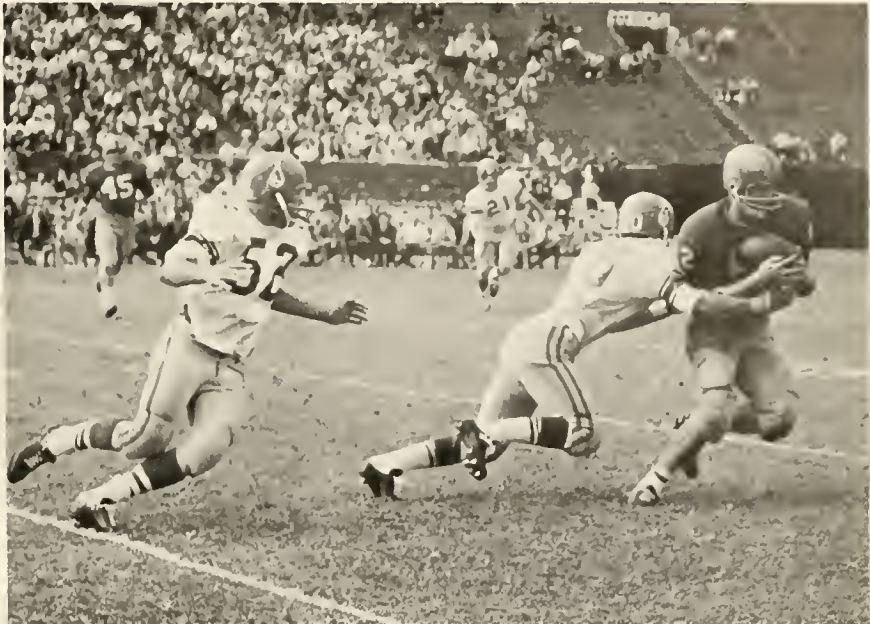

Goss and Steigerwald nail an enemy receiver after a short gain.

	Tulane	Tech
First downs	8	9
Rushing yardage	22	51
Passing yardage	106	96
Passes	10-24	8-22
Passes intercepted by	3	1
Punts	9-41	10-35
Fumbles lost	3	1
Yards penalized	40	35

TULANE	6
TECH	7

"Here come the Elephants!"



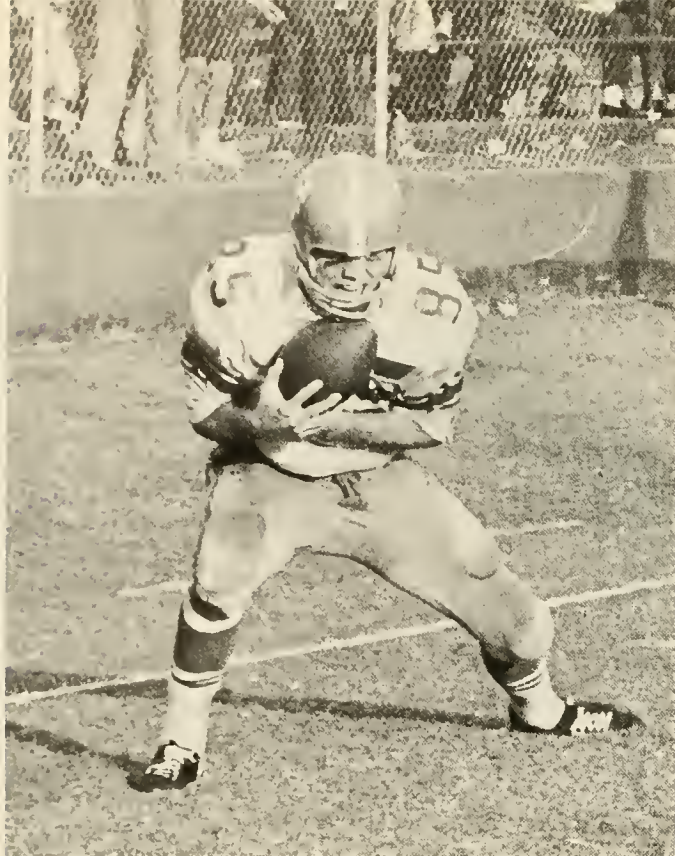

He's got it! He's got it! By George, I think he's got it!

Tulane turned in its poorest performance of the season thus far but still played good enough ball to completely outclass VMI before a homecoming crowd. Fullback George Smith was the Wave workhorse, grinding out 116 yards to become the game's leading rusher while sophomore Mike Findley was runner-up with 52 yards. In the first period Tulane drove 55 yards in 11 plays with Graves traveling the final three yards. Bright's extra point try was wide and Tulane led 6-0. Midway in the second stanza Jim Davis picked off a VMI aerial and returned it 50 yards to the Keydet 12. East scored from two yards out to end the first half scoring. The Wave received another break in the fourth quarter when Bill Goss pilfered a VMI pass and returned nine yards to the 16. Three plays later Brousseau passed to sophomore end Mike Steeves for the touchdown. VMI stormed back and scored in four plays. Tulane ended the scoring, marching 80 yards with sophomore Al Higgins going over from the two. Bright converted to make the final score 25-6.



Graves gives Red Elephants a free ride.

TULANE	25
V.M.I.	6

	VMI	Tulane
First downs	9	22
Rushing yardage	59	267
Passing yardage	100	65
Passes	7-19	6-16
Passes intercepted by	0	2
Punts	6-33	2-23
Fumbles lost	1	2
Yards penalized	32	70

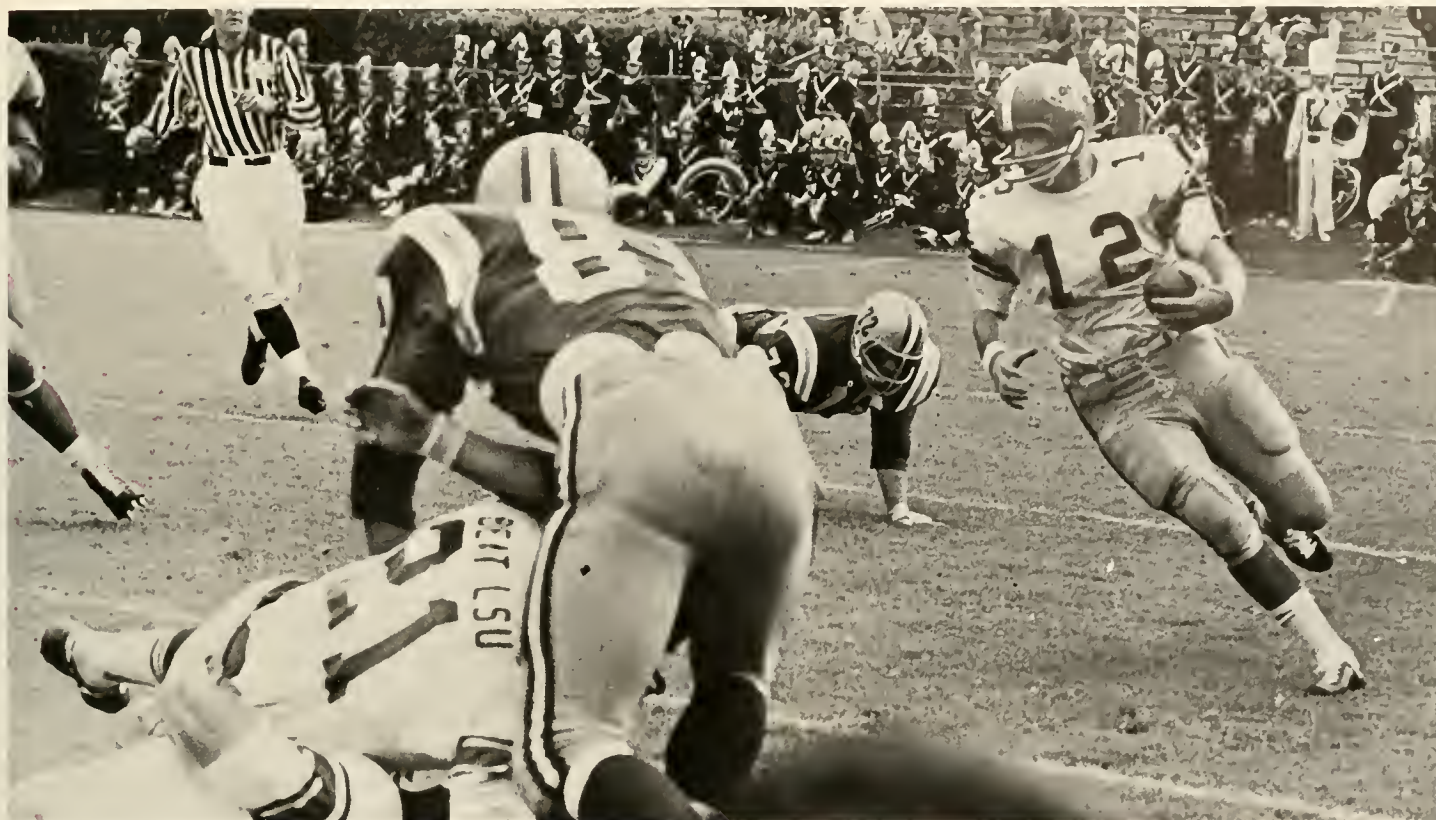

East finds a gaping hole in the Tiger Line.

Fresh from a stirring homecoming win the Wave traveled to Miami, Florida but the orange and green Hurricanes brought the Greenies back to reality with a 21-0 shutout. The game was one of the Wave's poorest efforts after playing a definitely improved kickoff and marched 74 yards in 14 plays for the first touchdown. The Hurricanes countered again in the second period on a 53 yard drive highlighted by a circus catch in the end zone for the touchdown. A fourth quarter touchdown ended the scoring for Miami. The game counted as a Southeastern Conference appearance for Tulane because Georgia Tech dropped out of the league. East went to the air 14 times in the first half and completed nine but gained only 80 yards as Miami stopped every Wave thrust. Late in the first half Tulane drove to the Miami eight but four plays later Miami took over on the 20.

	Tulane	Miami
First downs	10	20
Rushing yardage	0	122
Passing yardage	128	190
Passes	32-16	25-14
Passes intercepted by	2	1
Punts	8-36	6-39
Fumbles lost	2	0
Yards penalized	37	77

TULANE	0
MIAMI	21

Davis picks off a Miami aerial to stop Hurricane drive.



Tulane, in Vanderbilt territory only once during the game, converted that opportunity into a 7-2 victory for the Greenies' first Southeastern Conference win since 1961. The Commodores had three scoring chances in the first period but failed to capitalize on them due to the inspired play of the Tulane defensive unit, "The Posse," led by guard Leon Verriere. The Greenies were completely contained in their end of the playing field the entire first half and could never get the ball past their own 25. In the second half Vandy took a 2-0 lead on a safety but saw it disappear when halfback Cary Crowder put the Greenies on the scoreboard with a touchdown plunge after Tulane had recovered a fumble. Throughout the game Vandy was hampered by the tremendous punting of David East who average just under 45 yards a kick. George Smith was the game's leading rusher with 71 yards in 17 tries.



He flies through the air with the greatest of ease.



The Green Machine executes a power sweep.

	Tulane	Vandy
First downs	6	13
Rushing yardage	103	118
Passing yardage	28	95
Passes attempted	3-8	8-28
Passes intercepted by	0	1
Punts	9-44	7-35
Fumbles lost	2	2
Yards penalized	25	25

TULANE	7
VANDY	2

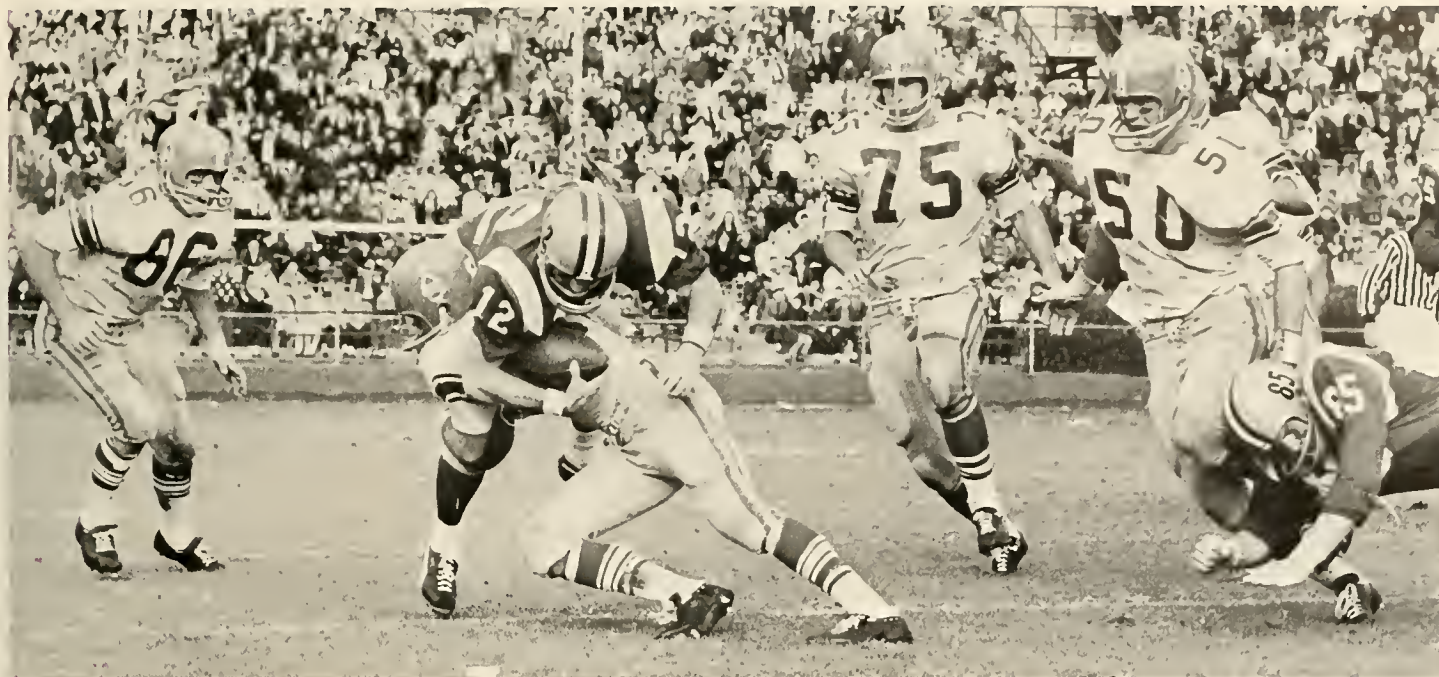

Genenz has a Tiger by the tail.

In the sixty-second meeting of Tulane and Louisiana State, the Tigers were forced to battle for their lives and at the game's end were lucky to crawl back to Baton Rouge with a 13-3 victory which was much closer than the score indicated. The Greenies recovered a fumble on the L.S.U. 20 in the first quarter and four plays later Don Bright kicked a 40-yard field goal to put the Wave ahead. For the remainder of the half the Posse kept the Sugar Bowl bound Tigers well in check, but with three seconds left in the half East, trying to run out the clock on the fourth down, was tackled on the Wave 12. The Tigers quickly called time out and proceeded to tie the score with a field goal. The Tigers scored again and then got their only touchdown in the fourth and final stanza.

	LSU	Tulane
First downs	15	3
Rushing yardage	229	16
Passing yardage	12	17
Passes	1-9	3-14
Passes intercepted by	1	0
Punts	8	10
Punt average	34	39
Fumbles lost	1	0
Yards penalized	45	20

Krajewski makes a diving stab to knock down L.S.U. pass.



TULANE	3
L.S.U.	13



It's amazing what you can learn at a Virginia finishing school.

Junior halfback Carl Crowder scored both touchdowns and Don Bright booted a record 53 yard field goal as Tulane recorded its first shutout victory in 41 games, blanking Duke's Blue Devils, 17-0. Crowder's first counter came with four minutes remaining in the first half after he took a punt at his 25 and returned 75 yards for a score. Crowder scored again midway in the final stanza on a two-yard run, capping a 26-yard drive set up by a fumble recovery by Leon Ver-

riere. Later in the fourth period Bright kicked his record-breaking field goal, setting a Tulane record and tying a Southeastern Conference record. The Posse, led by Dick Steigerwald, Bob Genenz, All Higgins, and Ron Krajewski kept the Blue Devils at bay for the entire game. It was a sweet victory for the Wave and the first time since 1948 that Tulane closed out with a win.

Goss catches Blue Devil quarterback for an eight yard loss.

	Tulane	Duke
First downs	14	11
Yards rushing	108	54
Passes attempted	25	28
Passes Completed	9	17
Passes had intercepted	2	0
Yards gained passing	124	118
Offensive yardage	232	172
Punting average	4-40.5	8-38.6
Yards Penalized	47	44
Fumbles—fumbles lost	2-1	6-2

TULANE	17
DUKE	0





"Bubba" Porche, Head Trainer for the Tulane Athletic Department



FRESHMAN COACHING STAFF
Top to Bottom: Tommy Cato, Larry Rambis, Don Adams, Russ Galiano, and Head Coach Howard Tippet.

FRESHMAN FOOTBALL

Tulane's 1964 freshman team finished with a 0-3-1 record. Nevertheless, they successfully fulfilled their task of familiarizing the varsity with the opposition's offensive and defensive alignments. The Billow lost to Mexico Poly Tech 11-6 and then tied Mississippi Southern 6-6, in which Tulane scored on a 60 yard punt return by Lloyd Pye. The Frosh then lost to Alabama 13-6 and to L.S.U. 26-0, when the Baby Bengals tallied on four long touchdown passes. It will indeed be hard to evaluate the freshman players until they are forced to compete for positions with the already proven members of the varsity.

FRONT ROW, left to right: Ken Babikan, Bob Dawson, Jim Jancik, Steve Kimbrough, Paul Arnold, Tim Coughlin, Turk Evans, Bruce Guidry, Lee Haynes, Lloyd Pye, Bobby Picou, Bobby Duhon. **SECOND ROW**: left to right: Head Freshman Coach Howard Tippet, Don Smith, Steve Hartnett, Bob Rue, Mike Ayers, Bruce Young, Chandler Sisco, Mike Cammarata, Weldon Russell, Billy Roberts, Larry Whitworth, Buddy Caldwell. **THIRD ROW**, left to right: Asst. Coach Russ Galiano, Asst.

Coach Don Adams, Fred Carpenter, Bobby Gamble, Glenn Legnon, Nat Toulon, Larry Merrigan, Bob Boyce, Vic Eumont, Don Johnson, Dan Dembinski, Asst. Coach Tom Cato, Asst. Coach Larry Rambis. **FOURTH ROW**, left to right: Richard Brue, Bruce DeBartolo, Art Weeden, Skip Hukill, Tucker McLure, Tommy Michael, Tommy Carraway, Schott Mumme, Dub Perry, Rex White.



BASKETBALL

The 1964-65 basketball season was not one of tremendous success, however, it was one in which the Greenies showed great improvement over the previous season in which the Wave threatened to establish a new national record for consecutive losses. Probably the most significant factor in this year's season was the hiring of Head Coach Ralph Pedersen. The highly regarded former Tulane basketball star reported to his duties just five days before practice sessions opened. It took a while for the players to adjust to the new coach's methods and the Wave showed it by dropping all but one of its non-conference games. The Greenies started conference play in the same manner, losing its first five games and looking something less than mediocre in doing so. After the break for final exams the Greenies looked like a new team in beating Mississippi State. This improved play continued for the majority of the remaining games highlighted by a sixteen point victory over Ole Miss and a narrow three point loss to arch rival L.S.U.

The big gun for the Greenies this year was sophomore sensation Al Andrews. The Michigan native pumped in eighteen points a game, which was good enough for a second team berth on the All-Conference team.

1965-66 promises to be a good year for the Wave with only seniors Denny Shoup and George Fisher departing. The Greenies' starting five for the final game of the season—Andrews and O. J. LaCour at guard, John Schweers and Mike Mucklin at forwards, and Craig Spitzer at center—will return intact for the coming season. Help is expected from freshmen Mitch Urbanski, Dan Moeser, and Jim Howes who will ascend to the varsity from a freshman team which compiled a record of twelve wins and five losses including two wins over L.S.U.

Tulane.....	74	La. College	86
Tulane.....	87	Baylor	102
Tulane.....	93	S'western (Mem.)	72
Tulane.....	74	North Carolina	111
Tulane.....	57	Pennsylvania	88
Tulane.....	58	SMU	80
Tulane.....	67	Butler	84
Tulane.....	65	Stanford	93
Tulane.....	59	California	86
Tulane.....	53	Florida	85
Tulane.....	83	Georgia	86
Tulane.....	63	Tennessee	80
Tulane.....	72	Kentucky	102
Tulane.....	67	LSU	79
Tulane.....	60	Ole Miss	62
Tulane.....	73	Miss. State	70
Tulane.....	67	Vanderbilt	85
Tulane.....	68	Alabama	83
Tulane.....	81	Alabama	108
Tulane.....	73	Auburn	87
Tulane.....	87	Miss.	71
Tulane.....	72	Miss. State	91
Tulane.....	74	LSU	77
Tulane.....	62	Vandy	85
Tulane.....	62	Tenn.	102





FRONT ROW, left to right: John Schweers, Jim Bob Laughlin, Denny Shoup, Ken Hicks, Manager Ken Miller, Alan Goodman, Al Andrews, Charley Brandt, O. J. LaCour. BACK ROW, left to right: Head Coach

Ralph Pedersen, Dave Fisher, Bob Benjamin, Jim Thiel, Craig Spitzer, Mike Mucklin, Nels Siegert, George Fisher and Asst. Coach Tom Nissalke.

Head Coach Ralph Pedersen



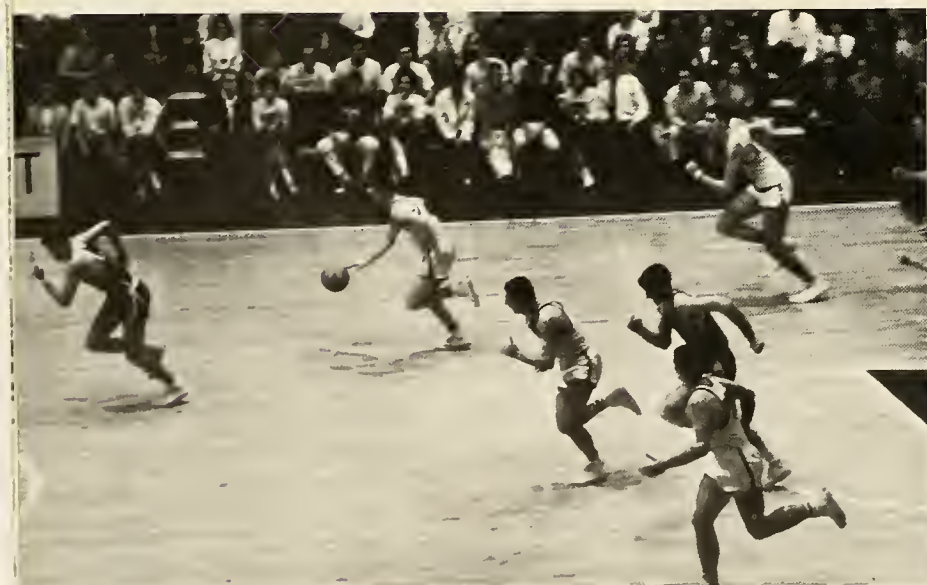

'WAVE DOMINATES OVER MISS. TEAMS

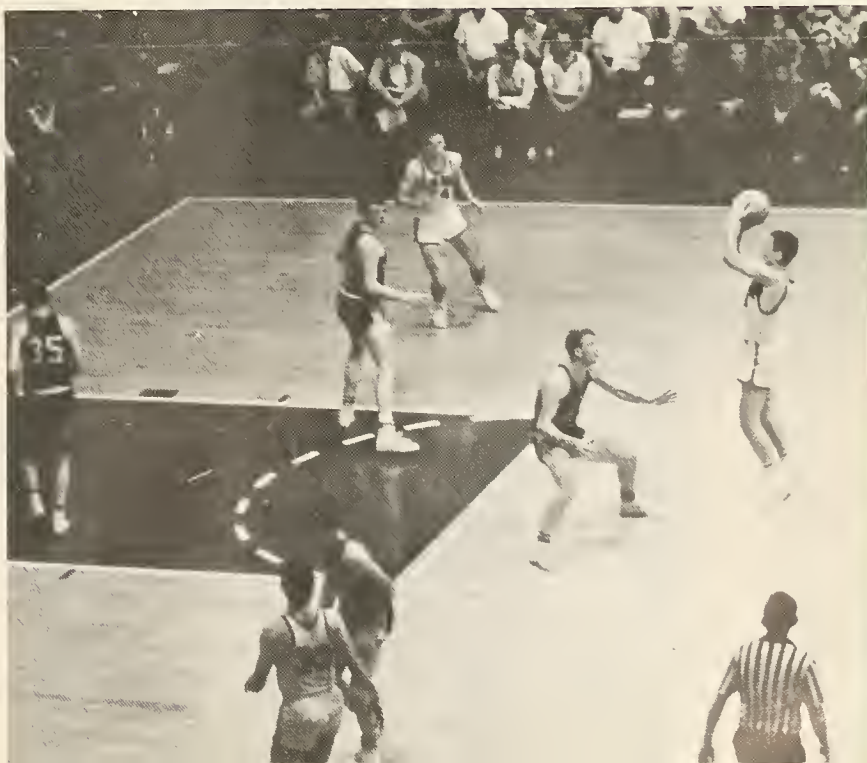

SOPHOMORES GAIN PROJECT BRIGHT FUT

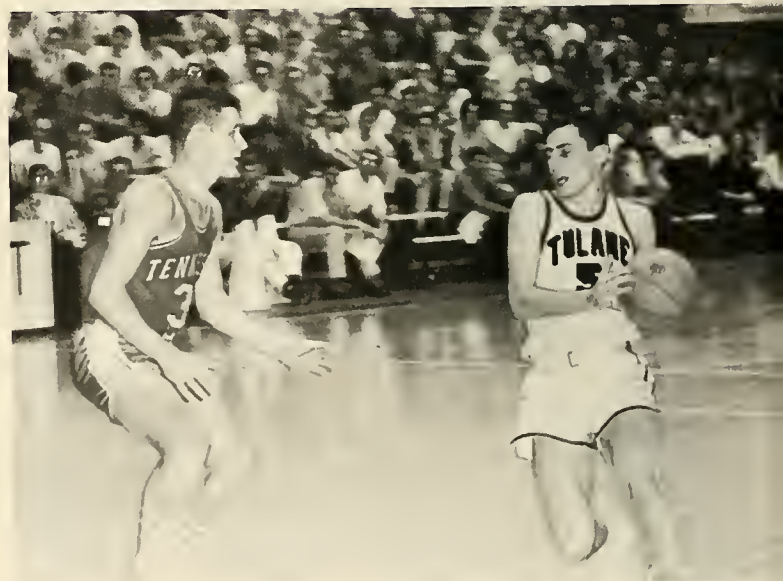

EXPERIENCE TO URE FOR GREENIES



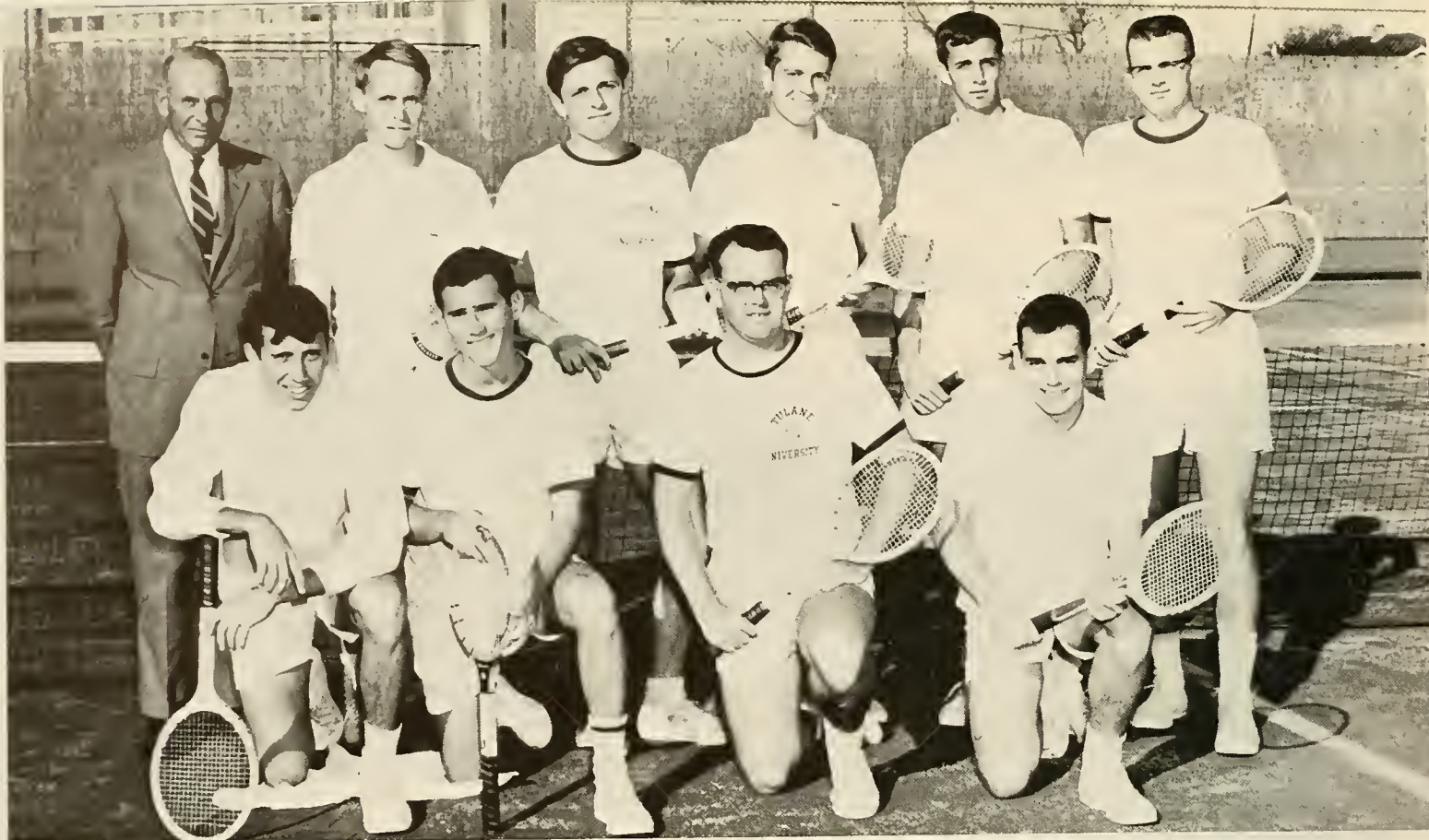

BOTTOM ROW: Left to Right: Lee Kantrow, Richard Carter, Bob Hardcastle, and Strattie Overton. TOP ROW: Coach Pare, Chuck

Bleckinger, Frank Lamothe, Bill Banta, Richard Carter, and David Moss.

TULANE'S SEC TENNIS CHAMPIONS

Top-seeded Greenie netters Frank Lamothe and Chuck Bleckinger.

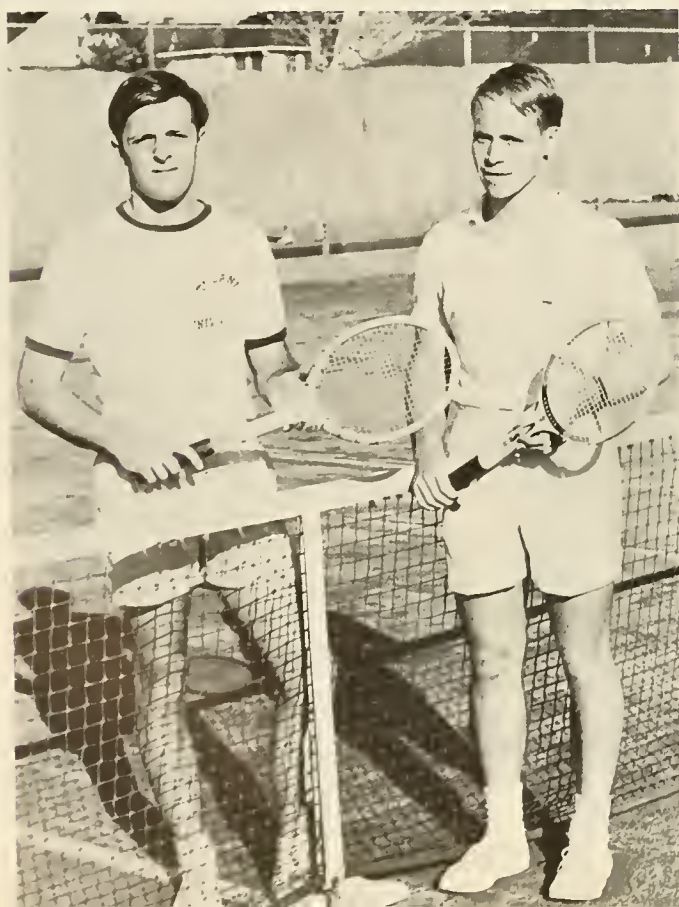

Tulane's promising sophomores Richard Carter and Lee Kantow.

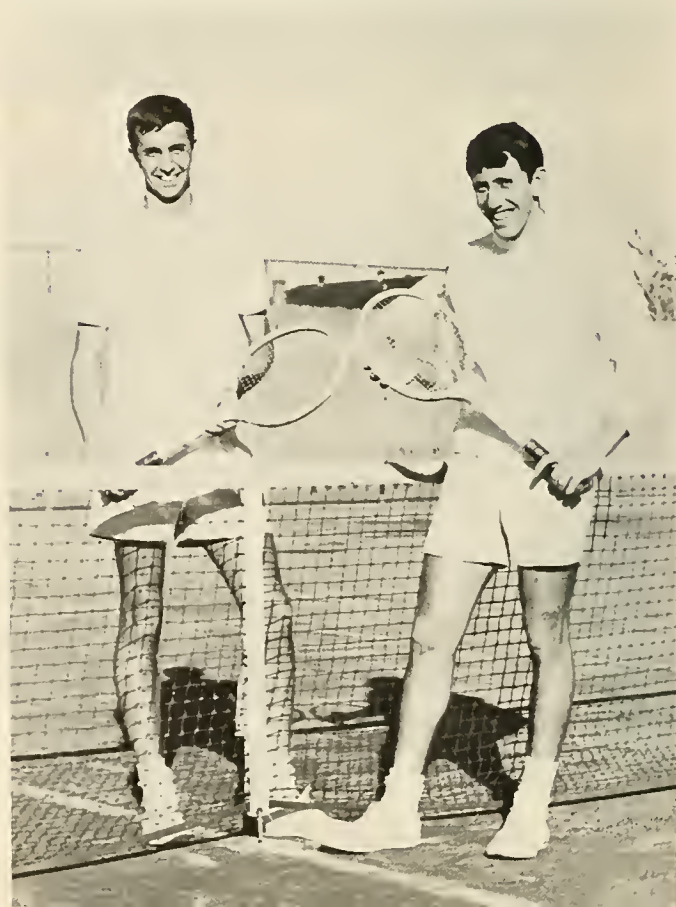

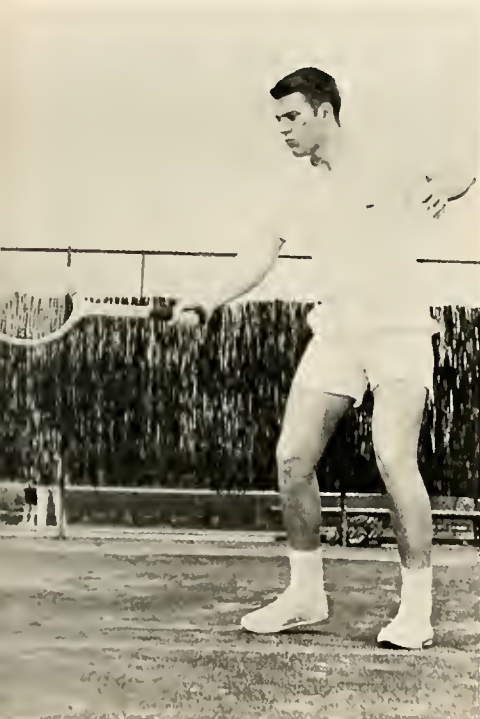

Bill Banta



Bob Hardcastle



Dave Moss

The competition was keen for the 1965 tennis season as the Tulane netters sought to capture their twenty-first conference crown in 26 years. The defending conference champs are expected to be given strong competition at the conference tournament at Auburn from a much improved Mississippi State team.

Missing from the squad this year was only one netter of the 1964 team, Captain Dan Rhodes. Returning lettermen were Chuck Bleckinger, number one player on the 1964 team; Frank LaMothe, S.E.C. champion at number two; Bob Hardcastle, the number three singles champion; Ray Lake; Dave Moss; and Bill Banta. In addition to this, Richard Carter and Lee Kantrow, the S.E.C. Freshmen Doubles Champs, and Richard Peters moved up from the freshman team.

Coach Emmett Pare's home schedule consisted of Miami, Rice, Texas, and Northwestern. The Greenies journeyed on the road to Vanderbilt, Georgia Tech, and Mississippi State.



Tennis Coach Emmett Pare

TRACK

Coach John Oelkers, one of the country's most eminent track authorities, expected the Greenie cindermen to come forward with their best season since his tenure began. Returning from last year's squad were some thirteen lettermen. Quartermiler Bill Shapiro, one of the nation's best, lent his talents along with those of Lou Kapicak, John Kenney, and David Crais to form the mile relay team which last year broke the school record. Junior Mike Arsuaga, a 23-foot broad jumper; sprinter James Conner; weightmen Ike Sorkin and Stann Kahn; hurdlers Mike Guerin and Bob Buras; and distance runners Harry Belin, Don Cobb, and Bill Kerwin are the other returning letter winners. In addition to this nucleus, miler Jim McAleer and weightman Erick Albert join the varsity after fine freshmen performances and distance man David Barr returns after a year's lay off.



"When Mickey's little hand is on two and his big hand is on twelve, we'll start the meet."



Record-breaking Mile Relay Team



Sprint Relay Team



Distancemen Bill Kerwin, Crais, Harry Belin, David Barr, and McAleer.



Conner, Kenney, Shapiro, and Kapicak work on sprint handoffs.



THE 1965 TRACK TEAM—FRONT ROW, Left to Right: Jim McAleer, David Crais, James Conner, Bob Buras, Lou Kapicak, John Kenney. SECOND ROW: Tom Earle, Webb Jay, Malcolm Meyer, Dan Bougeois, Dave Meister, Scott Sanders, Brazos Goss. THIRD ROW: Bill Shapiro,

Buddy Caldwell, Coach John Oelkers, Stann Kahn, Ira Sorkin, Pete Johns, Karlem Reiss, Erick Albert, Hugh Jardon, and Florence De Froscia.

BASEBALL

The 1965 Tulane baseball team, under the heading of Coach Ben Abadie, looked forward to an excellent season. Last year, after having gotten off to a tremendous start by winning their first eight games, the Greenies faltered, barely maintaining a winning season.

This year the Tulane attack was strengthened by the return of one of the South's strongest pitching staffs. Pitchers Dan Stevenson, Richie Schmidt, Lou Blanda, and Tom Adams were back for their final year of competition with Most Valuable Player Dennis Malpass again behind the plate. The Tulane infield was aided by the reappearance of lettermen Dave Flettrich, Dick Stephens, George Booker, and Ray Nord. The outfield was capably manned by Ken Korach, Jim McGill, Mike Roos, and Jim Crumley.



Coach Ben Abadie discusses game strategy with three promising sophomores, Vic Bonnafee, Larry Schneider, and John Olagues.



Greenies attempt pick-off play at first in the Miss. State game.

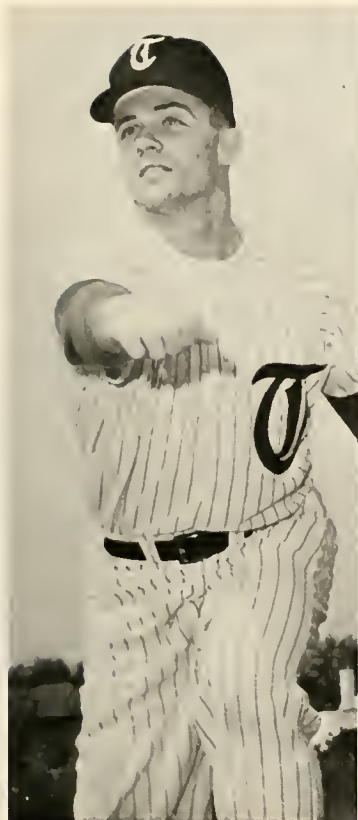

TOM ADAMS
pitcher



LOU BLANDA
pitcher



RICHIE SCHMIDT
pitcher



DAN STEVENSON
pitcher

LEFT TO RIGHT: FRONT ROW: Dave Flettrich, Fred Metzinger, Mike Ward, Steve Geller, Dennis Malpass, Mike Roos, Lou Blanda, Ken Korach, Steve Fox, George Booker. MIDDLE ROW: Larry Schneider, Dick Stephens, Tom Adams, Steve Karnes, Jim McGill, Jim Crumley,

Seaborn Hunt, Vic Bonnafee, Alan Meckler, Ed Lewis. BACK ROW: Joe Weible, Mike Teague, Ray Nord, Dan Stevenson, John Olagues, Richie Schmidt, Charlie Weaver, Robert Stock, Coach Ben Abadie.





Left to Right: Steve Abrams, Hank Carter, Bob Frankel, Ray Fontenot, Mike Flynn, Larry Kanter, Rodney Baines, Dick Rudolph, Steve Belair, and Coach Millar.

GOLF

This year's Green Wave linksmen, ably coached by Audubon golf Pro Innes Millar, promised to be a definite improvement over the past season. The team was headed by co-captains Ray Fontenot and senior Bob Frankel, the only senior on the team. Ample support was supplied by returning lettermen Hank Corder, Steve Bellaire, and Steve Abrams. Three new golfers were added: Larry Karter, Mike Flynn, and Rodney Baine. Having lost only two golfers from last season's team, graduated captain Bill Lee and JYA Wally Blessy, the Audubon knockers were expected to definitely improve on last year's four and five record. Off of such performances as their second place finish in the 1964 L.S.U. Invitational behind national champion Houston, the Greenie golfers proved themselves worthy of top flight competition. With three topnotch golfers and several promising sophomores and juniors, Tulane's golf team promised to come through with a winning season in 1965.

Coach Innes Millar gives Bob Frankel and Ray Fontenot some fine points on putting.

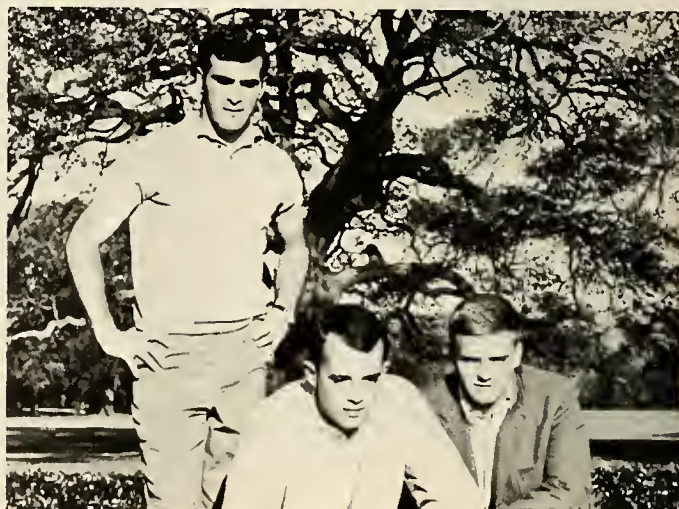

If you wait long enough, it might fall in.

SWIMMING

Coach Lowell Damonte's tankmen turned in their best performance in recent years as they swept to victories over Miami and Georgia Tech this season. The Greenies were led by sophomore sensations Larry Curran and Wayne Kehn in their assault on the record books. The Tulane swimmers, captained by Serpell Edwards and Dave Herold, were a young team this season but showed great improvement during the course of the campaign.

Other Greenie stars include Gwinn Murray in the butterfly, Robert Jourdan in the distance freestyles and diver Joel Martin. Doug Drumwright, Rick Bauer, Jon Tyson, Dave Echardt, and Bobby Katz comprise the remainder of the team.



Left to Right: Captains David Herold and Serpell Edwards discuss team victory with Coach Damonte.

FIRST ROW, Left to Right: M. Beasley, W. Kehn, S. Edwards, W. Bradley, M. Weinstein. SECOND ROW: Coach Damonte, D. Drumwright, D. Kearns, J. McKay, H. Uiterwyk, R. Wilson, R. Jordan. THIRD ROW: L. Curran, N. Bennen, D. Eckhardt, D. Bercuson, C. Rolfe, J. Martin. FOURTH ROW: G. Murray, P. Hebert, D. Herold, R. Bauer, M. Goldstein, R. Jumonville.



Diver Joel Martin shows perfect form that won points for the Greenies.



The Tulane Sailing Team prepares for next hard race.

SAILING

1964 was a highly successful year for the Tulane Sailing Team. The team qualified for the highly competitive North American Intercollegiate Dinghy Championships picked from a field of approximately 75 schools in North America. Tulane placed eighth in the championships, a very respectable showing considering that it was Tulane's first year in the national association.

Terry Anderlini and Pete Ware led Tulane to victories in the Baldwin Wood Regatta, the Windjammer Regatta (both in New Orleans), the Vanderbilt Invitational and the Tri-

angular Regattas with L.S.U. and L.S.U.N.O. Pete Ware distinguished himself by leading the Southeastern Association to a third place finish in the North American Team Race Championships and has been chosen as 1965 Team Captain for this event. Terry Anderlini distinguished himself as an expert Finn and Dinghy skipper by placing second in the North American Intercollegiate Monotype Champs.

With both Terry and Pete sailing this spring the Tulane Sailing Team hopes to qualify for the North American Championships again this year to be held in June in Detroit.

Don't knock it—it's a buck cheaper than the causeway!



SOCCER

The Tulane Soccer team which originated in 1963, finished in the runner-up spot among the ten teams participating in the International Soccer League of New Orleans.

This year the soccer season was divided into two rounds. In the first semester session the Tulane Soccer team gained a very respectable standing among the nine teams participating with its record of 15 wins, 3 losses, and 1 tie.

The Tulane Soccer team in competing for the second round championship stood a reasonable chance in attaining this goal according to Coach Kamal Zakhary. Soccer does not depend on weight or size nearly so much as on skill and physical fitness. There are eleven players on a team and three to five substitutions only. The team was rather cosmopolitan—its players representing such nations as the United States, Algeria, Brazil, Italy, France, Egypt, Uruguay, Venezuela, the Soviet Union, Jordan, Iran, Libya, and Syria.



Si tu touches cette balle, c'est fini . . .

Some people use their heads and some use their . . .





Rugged SAE blocking yields long punt return in Pan-Hell semi-finals against Zebes.



This is touch football?

PAN-HELLENIC



Zebe quarterback throws perfect strike on sideline pass.

For the students who do not participate in intercollegiate sports, Tulane provides an extensive program of intramural competition. The program offers activity in categories ranging from football to bridge.

The competition is probably keenest among members of the Pan-Hellenic or fraternity league, with individual performances sometimes comparable to that found in intercollegiate contests. The fraternity compiling the greatest number of points in overall competition wins the coveted Pan-Hellenic trophy.

Two other intramural leagues compete at Tulane. These are the all-university league, composed of teams from the

colleges and R.O.T.C. units and the dormitory league, with students carrying the banners of their residence hall.

In the fall, competition is offered in touch football, swimming, volleyball, tennis, ping pong, golf, and squash.

The intramural activity in the spring consists of basketball, handball, pool, horseshoes, free throws, track, bridge, softball, golf, and squash doubles.

In the fall the entire student body is eligible to participate in an intramural tackle football game—the Saccharin Bowl. The teams are coached by varsity football players and equipment is furnished by the Tulane Athletic Department.

This spring wrestling was added to the competition.



The Saccharin Bowl provides fun and enjoyment for old high school stars.

AND INTRA-MURAL SPORTS



Net-play is fierce in a volleyball match.

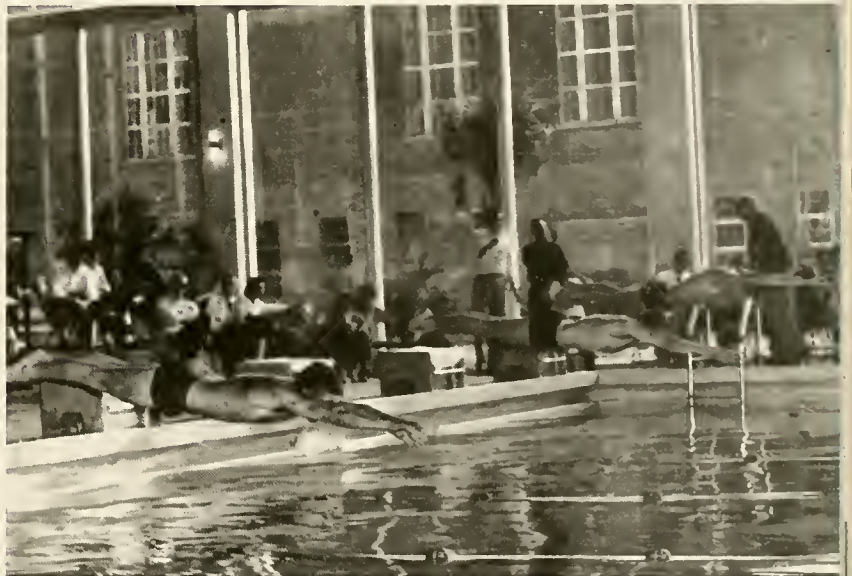

There must be an easier way to enter the water.



The Intramural track meet shows boys that they are out of condition.



Ping-pong . . .



Pool . . .



Bowling . . .



and Tennis round out the Intramural and Pan-Hell spring sports.



GREEKS

The gregarious nature of young people in college is an accepted element in our society. It is only natural for students to seek each other's companionship, friendship, and loyalty, for associations formed on campus are valuable additions to one's university experience. Greek-letter organizations—specifically fraternities and sororities—are a means to these associations. No devoted fraternity man will contend that his group and its associations are everything in his life, but he knows that the inclusion of a solid fraternal experience has made his life at Tulane more meaningful and more educational. There is more to college than study and clubs, for every collegiate, and especially the Tullanian, is possessed of a powerful social instinct, the desire to date and party.



GREEKS



KAREN DEENER

● Sorority Editor

JIM SAALFIELD

● Fraternity Editor



Mrs. Elizabeth B. Delery,
Newcomb Pan-Hellenic Advisor

NEWCOMB PAN-HELLENIC

Newcomb Pan-Hellenic, a member of the National Pan-Hellenic Conference, is composed of the three letter officers, the president of each of the sororities, and a representative of each sorority. The Pan-Hellenic Council compiles the rules which govern rushing, pledging, and initiation. The Council awards the Newcomb Pan-Hellenic Trophy each year to the group which has accumulated the most number of points for participation in campus activities and scholastic endeavors. Each year the Council presents the City Pan-Hellenic Trophy to the sorority with the highest scholastic rating.

Throughout the year the Council strives to promote a better relationship between the member groups and between the sororities and the University.



Left to right: Ann Staples, president; Mrs. Robert D. Cosgrove, Alumnae advisor; and Susan Cosgrove, vice-president.



ALPHA DELTA PI

With increased organization and unification as their goals, the ADPi's opened the year with a Gulf Coast House-party. Having completed a successful rush, the sorority formally welcomed its pledges at a banquet held at the Bali Hai. Christmas celebrations included breakfast at Brennan's and a holiday tea. In addition to the bi-weekly lunches at the house, numerous parties were held in conjunction with various fraternities on campus. Climaxing all social events was the annual spring formal.

Active on campus were Frances French, Orientation Chairman; Ann Giriatis, Administrative Vice-President of the U.C. Board; Lucille Schonacher, treasurer of Phi Chi Theta; and Erica Metz, member of Assets. In the military ADPi was well represented by Army sponsors Jane Clark and Joanne Selikoff, Air Force Sponsor Suzanne Kenner, and Mebane Millender, member of Angel Flight. ADPi's ranked scholastically too, as shown by Chi Beta members Ellen Blownstine and Alma Chasez, Sharon Manley, Erica Metz.

This is the best formal we've had in years.





SUSAN ANDERSON
LINDA BARTON
ANGELA BASILE
EILEEN BELL
ELLEN BLOWNSTINE
SUZANNE BOUDREAUX
ANN BUCARO



EMILY CANTERBURY
ALLYN CASON
ALMA CHASEZ
KAREN CLASEN
DIANNE COX
LINDA DeSHAW
LINDA DOMBOURIAN

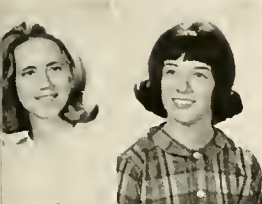

MARY FORD
KAY GARLAND
PAT GIGLIO
ANN GIRIATIS
LOUISE GRAHAM
MARY ANN GREEN
GINGER GUMA



GAY HARMANN
ASHLEY HARRIS
FRANCES HAYS
SHARON HINTON
BARBARA HOLYFIELD
JOEY JUDGE
SUZANNE KENNER



JANET KOLWE
CYNTHIA LAMBERT
JANE LAWRENCE
MAGGIE LOCKETT
SHARON MANLEY
MADELINE MAYORAL
ERICA METZ



MEBANE MILLENDER
MARSHA MILLER
MOLLY MULLINS
FRANCES RICH
SUE ROETTINGER
LUCILLE SCHONACHER
JOEY SELIKOFF



SUE SIMPSON
ELAINE SMITH
KATIE STENGELL
BETTY STORER
SUSAN STUERMER
BONNIE VIOSCA
SUSIE VOLLERTSEN

SHELLEY WINFIELD
BARBARA ZINKER



JANE CLARK
President



FRANCES FRENCH
Vice-President



GAIL BREMENSTUL
Secretary



JOLNA FIELD
Treasurer

ADPi's visit well-known gallery.



ALPHA EPSILON PHI

The patter of little feats which gives the Phi's a top name included winning the scholarship trophy, coming in first for the sacrifice offered at the annual bonfire, and placing third in homecoming displays.

The social whirl included a party at the Bali Hai, lunches at the house, the Spring Formal, a surprise Baby party for the actives, and the Senior Banquet.

The Phi leaders and beauties included Gracie Mussafer, President of Newcomb Student Body; Phyllis Lepon, Senior Class President; Barbara Rosen, Senior Class Treasurer; Sandy Mellow, President of Warren House; Sally Viner, Vice-President of Sophomore Class; and member of Assets; Judy Rephan, President of LaTertulia; Susan Staub, Secretary of Athletic Council; Gracie Mussafer and Phyllis Lepon, Who's Who; Joy Finkelstein, Sweetheart of AEPi; Ellen Agress, AEPi Sweetheart Court; Julie Metzger and Sandy Mellow, Homecoming Court; Susan Gold and Andie Ravinett, Cheerleaders.

Must have been a good joke, huh?





NANCY AARON
ADELE ABRAMSON
ELLEN AGRESS
CAROL AIROV
NAT ALLISON
SUSAN BISHOP
LYNN BOROCHOFF
JANIE CALDERON
JANET COHEN

JANE COHN
JEAN COOPER
RITA DAVIS
BARBARA ENGEL
ELAINE EPSTEIN
SUSIE FINE
JOY FINKELSTEIN
ELLEN FISHMAN
FLORA FOGEL

NANCY FRIEDLANDER
DIANE GACHMAN
LESLIE GLOSSERMAN
SUSAN GOLD
CLEM GOLDBERGER
GAYLE GOLDMAN
LOUISE GOLDMAN
SANDI GOLDSTEIN
KAY GROSSMAN

RUTH GROSSMAN
RITA HEROLD
PHYLLIS HINCHIN
ROBBIE HOFFMAN
NANCY IPP
CAROLYN JAFFE
NANCY KALLISON
BARBARA KATZENBERG
JANE KOHLMAYER

RITA KRACHMER
LESLIE KURIS
MADELINE KUTTNER
SUZY LEFTWICH
SHERRY LEWIS
ANDI LUBIN
JILL MARX
JULIE METZGER
AUDREY MIMILES

MELANIE MINTZ
JANE MUNDT
GRACIE MUSSAFER
C. OPPENHEIMER
ANDIE RAVINETT
JUDY REPHAN
TERRY RICHHEIMER
CYNTHIA ROOSTH
BARBARA ROSEN

JUDY ROTH
CARLA SHERMAN
LAURA SIMON
PHYLLIS SMITH
SUSAN STAUB
SANDY STILLMAN
SALLY VINER
ANNE WEBMAN
SUSIE WEINSTOCK

JULIE WITT
SANDY ZEIDMAN



PHYLLIS LEPON
President



ANN FISHMAN
Vice-President



SANDRA MELLOW
Secretary



SANDRA GOLDBERG
Treasurer

Aren't you a little young to be smoking?



ALPHA OMICRON PI

The year began for AOPi with a fun-filled houseparty at Biloxi. Highlighting the fall semester was the Christmas Dance honoring the pledge class. The pledges were once again stolen for a Kidnap Breakfast during the second semester. Other events of the year included the Founder's Day Banquet, the Christmas Orphan Party with the Phi Kappa Sigma's, various luncheons, the Spring Formal, and the Senior Banquet.

Many AOPi's were active on campus: Merle Albert, Co-Chairman of Orientation; Susan Wise, President of the Athletic Council and in Who's Who; Margaret Noble, Chairman of Padohad; Liz Wise, Secretary of the Art School; Linda Crawford, Freshman Honor Board Representative; Carol Crosby, Army sponsor; and Jinx Farwell, one of Newcomb's representatives on Mademoiselle's College Board. AOPi's in Barracudas were Mary Edith Larson, Sally Balch, and Jinx Farwell. House Council Representatives were Beverly and Barbara Burgess and Ann Yerger. Elaine Treon and Mary Kay Spier were AOPi's abroad.

"The audience broke into a deafening roar at this point in the contest."





BARBARA ADAMS
MERLE ALBERT
SUSAN ARNIM
SALLY BALCH
SARAH BEAUMONT
GRETCHEN BIROSAK
BARBARA BURGESS



SUZANNE BROWN
MARCIA CALLERY
HELEN CARNEY
LINDA CRAWFORD
SUZANNE DANILSON
CAROLINE DICKEY
NANCY EASTON

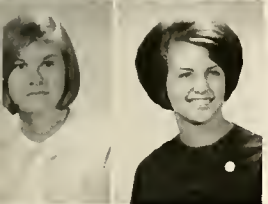

BARBARA EDIN
LINDA EUSTIS
GAIL FRANSEN
GAY GARNER
KAREN GLEYE
JOYCE GRAVES
PAT GREENE



LINDA HAMM
JANE HARDY
JUDY HARDY
DEBBIE HITT
MARILY HUMPHREYS
DOLLIAN HURTIG
MARY EDITH LARSON



SALLY McINTYRE
ANN MacNEIL
SHARON MARY
JEANNINE MOLLERE
MARIE MONNOT
BETSY MONROE
MARGARET NOBLE

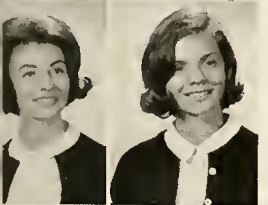

KAREN OSER
PEGGY PAVY
PROSLYN POTIN
EMILY SANCHEZ
HELEN SCHNEIDAU
GALEN SHORT
NANCY SILVERBLATT



GENE SKYPEK
HEBE SMYTHE
MARY SNODGRASS
DEANIE SMITH
LINDA TORRENCE
MARTHA TRICKEY
DEE UMLAUF

BILLIE VENTURATOS
EVELYN VINCENT
KARLYN WENGER
DEE WERNER
ELIZABETH WISE



SUSAN WISE
President



ANN YERGER
Vice-President

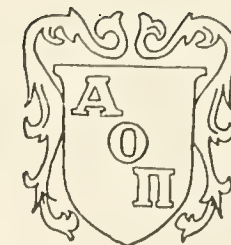

BEVERLY BURGESS
Secretary



PAT PENN
Treasurer

"I won't believe it until I see it for myself!"



CHI OMEGA

A houseparty in Biloxi started another great year which included the Fall Banquet, Pledge Banquet, Mothers Club Valentine Tea, and the Alumni Tea. A trip to Shreveport for state convention, the annual Senior Banquet, and Spring Formal rounded out the year.

Student leaders are Ann Staples, Pan-Hellenic President; Carolyn Council, Honor Board President; Margaret Sætre, U.C. Board President; Karen Deener, Junior Orientation Chairman; Peggy Wyatt, Resident Secretary; Tulane Student Council representative; Melinda Woods, Senior Class Secretary; Prissy Hess, Junior Class Secretary, Tulane Student Council representative. Who's Who honored Ann Staples, Blanche Newton, Margaret Sætre and Carolyn Council. Assets included Mary Sumner, president, and Sylvia Staples and Mary Riser. Mary Riser also was elected president of J. L. House. Chi Beta tapped Twinkie Floyd, Mary Morris, Mary Moffitt, and Sylvia Staples. Jo Ann Christensen was among members of the Freshman Beauty Court. Chi O again placed in Homecoming displays, this year winning first place honors.



Happiness is first place.





BETTY ABERCROMBIE
ANNE AFFOLTER
ANN BAUGH
ANNA BAUGH
DEDE BETHELL
BARBARA BLAKE
HAZELL BOYCE
GENEVA BRAY
CAROL BROWN

NAN BYORUM
BETTY CAMPBELL
NELL CAMPBELL
ALICE CARROLL
JOANN CHRISTENSEN
DINAH CONYERS
CAROLYN COUNCIL
MARY LYNN CROUCH
SUZY DAVIS

KAREN DEENER
ANGELO DELONY
MARY BETH DEPUE
MADY DOBBINS
VICKI ELSAS
TWINKIE FLOYD
SHEILA FULMER
ANNE GATES
GAIL GOURGOTT

ZUMA LEE GRIBBEN
ELIZABETH HANCKES
SUSAN HANCKES
GRETCHEN HANSEN
MARY CAY HARWELL
MARY HENSHAW
PRISSY HESS
MARY KAY HINCHEY
MARY ANN HYDE

MARY LYNN HYDE
KAREN JANSSEN
JANIS JONES
KAREN KEOHANE
EVELYN LLOYD
ALICE MCGOWN
LAURA LUCIA MASSIE
MARY MILLER
MARY MOFFITT

KIM MOLLOY
JEANNE MONTEDONICO
ANN MORRIS
MARY MORRIS
ANNE NIESET
BLANCHE NEWTON
CLARA PALETOU
SHERRY PARKER
MERCE PLAUCHE

MARY RISER
BEV ROBERT
LYNN ROTH
BRUCE SAAL
MARGARET SAETRE
JUDY SLACK
BEV SPEARS
ANN STAPLES
SYLVIA STAPLES

ANN STEPHENS
DANA STINSON
BARBARA STUCKEY
MARY SUMNER
SUE TODD
TRUDY TYLER
LYNN VERLANDER
SUZANNE WALTER
MARIANNE WEINHOLD

CAROLYN WHITLEY
DIANNE WILKES
ANN WILLIAMS
MELINDA WOODS
PEGGY WYATT

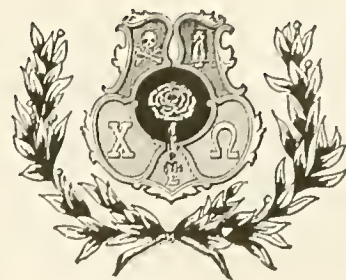

SUZANNE METZLER
President



SUSAN JETER
Vice-President



MARY COLEMAN
Secretary



CAROLYN VANTRESS
Treasurer

Isometrics are good for the face?



KAPPA ALPHA THETA

A houseparty before school began a busy rush season for the Theta's which ended with the pledging of twenty-eight girls. Before initiation a series of pledge-active afternoons of rivalry drew the girls into the group. The pledges also joined in volunteer work at the Crippled Children's Hospital.

An informal party during the first semester, a Christmas party given by the pledges, a pledge "kidnap" breakfast, and the spring formal filled the Theta calendar.

Active on campus were: Susan Elliot, cheerleader; Cathi Twist, student council; Mary Crilly, Assets; Patty Bourland, resident president; Susan Nagle, Tulanians; and Colleen Spence and Anne Greer, Mortar Board. Members of Inner Council were Jeanne Barnett, Mary Crilly, Barbara Burnett, and Nina McIntosh who is president of Doris Hall. Carolyn Degellos is in Army ROTC, and Jeanne Barnett, Carol Herndon, and Madeline Furey are members of Angel Flight. JYA are Pi George, Sue Anna Moss, and Melinda Littrell.

This is an Asset.





JEANNE BARNETT
CHEREE BRIGGS
MARY ANN BIVENS
MARY ANN BLANCHARD
PATTY BOURLAND
CELESTE BRADHAM
BARBARA BRIGHAM
DIANE BUCY



KATHY CALVERT
CAROL CARTER
MARY CRILLY
GAY CROWELL
ANN DAVIS
MILLIE EBY
SUSAN ELLIOTT
MARTINA ELLIS



NANCY FAUBION
EILEEN FEHR
RENEE FERRARI
MADELINE FUREY
PIEGO GARRISON
LINDA GIBSON
RUTHIE GRASMANIS
CHERRY HARRIS



VIRGINIA HAYDEN
KYLE HENN
ANN HERNDON
CAROL HERNDON
MARY HUBLOU
CHARLOTTE LACHICOTTE
LINDA LANE
MARY LAROE



NANCY LAWLEY
GINGER MacMANUS
JEANNETTE McCOY
JANET McDONALD
NINA McINTOSH
ANN McMACKIN
CATHERINE MARSHALL
ANNE MATASSA



BETSY MONK
ANNA CLARE MORRISON
JOANN MULLENS
NINA MURRAY
SUSAN NAGLE
MARY LOUISE NEWELL
SUSAN PARTAIN
ANN PATTERSON



ELLEN ROBINSON
MARGE SCHWARTZBEK
JEANNE STINNETT
ELIZABETH STOCKTON
GAYLE STONE
COLLEEN TEXADA
CATHI TWIST
PAM WAITS

EUGENIE WATSON
CHAREL WICKER
JUDI WOLF
JUDY ZIMMERMAN



NANCY WATTERSON
President



BARBARA BURNETT
Vice-President



CAROLYN DEGELOS
Secretary



KARIN VERDON
Treasurer

I know the meeting was supposed to be at 5 o'clock.



KAPPA KAPPA GAMMA

The Beatles' presence at the fall house party was an appropriate beginning to what proved to be an eventful year for the Kappas. The events of first semester included the foreign students party, the Openhouse following Homecoming, the Boat Ride party, the SAE-Kappa Orphan Christmas party, and the toasting in of a spectacular pledge class at Bruno's. Spring activities were the annual Art Show, the formal, the Founders' Day banquet, and the highlight of the whole year—the initiation of Kappa pledges.

Kappas active on campus were Pat Alverson, vice-president of the Newcomb Student body; Laurie Kyle, corresponding secretary; Florence DeFroschia, Homecoming Queen; Pat Alverson and Barbie Winter, Homecoming Court; Judy Hull, cheerleader; Elaine Cuellar, secretary of Greenbackers; Susan Cosgrove and Mary Anne Kent, Mortar Board; Pat Alverson, Susan Cosgrove, and Mary Kent, Who's Who.

Four out of every five use Ipana?





SUSAN ANDRY
SANDY BALCOM
REID BARKERDING
BONNIE BARNETT
LAURA BAYON
MARTHA BOND
SANDY CASON
SUSAN CHADWICK
HELEN CHILDRESS

SUSAN CLARK
MINA COLEMAN
KASSIE CONNETT
SUSAN COSGROVE
CAROLYN CRUSEL
ELAINE CUELLAR
FLORENCE DeFROSCIA
ELYSE DERBES
SUZANNE DUPUY

JANE EPLEY
CHARLOTTE EUSTIS
SUDIE FAY
JEAN GALICO
MAXINE GREEN
TINA HALSTEAD
BEV HAMMOND
TRECIE HARRISON
ANNABELLE HEBERT

SUSANNE HUGHES
JUDY HULL
PIXIE JASTRAM
LIZ JAQUET
SUZANNE KAMRATH
ANNE KEATY
MARY ANN KENT
KATHY KOHNKE
LAURIE KYLE

BABOO LEVERT
NANCY LORBER
ANNE McILHENNY
ANN MAHORNER
DIANE MANGET
MAGGIE MOORE
TERRI MOORE
JANIE MOSER
MADELINE MURPHY

LaFON PEASE
MARY LYNN PETERSON
MARGARET QUINN
SUE RAGSDALE
MARKY READ
LUCY REARDON
BEV REESE
CHARLEE SCHANZER
SUSAN SHELTON

SUZANNE SHEPHERD
AMI SMITH
LESLIE SMITH
CAROLYN SPENCER
PAM SPORL
NANCY STEWART
MATHILDE STONE
SUSAN WADICK
BARBIE WINTER

JULIA YUILL



SUE BILLET
President



PAT ALVERSON
Vice-President



KABBY WILSON
Secretary



BECKY JOHNSTONE
Treasurer

Don't worry—there's more in the back!



PHI MU

The Phi Mu's got off to a great start with a house party on the coast. The social schedule was filled with luncheons, frat parties, Big-Little Sister Party; Mother-Daughter Tea, Senior Luncheon; Pledge and Initiation Banquets; Founders' Day Tea; and of course the Spring Formal. The social service projects, always rewarding, included the Christmas Toy Cart and Project Hope.

Catching attention on campus are Sarah Johnson, Athletic Council treasurer; Susie Ring, Athletic Council Vice-president and Cosmopolitan Committee Chairman; Mandy Pilgrim, Business School Honor Board and WTUL Public Relations Director; Maria Watson, Music School Vice-president; Dee Dee Blache and Marilyn Idyll, Angel Flight; Norris Lupo, Spotlighters Committee Chairman; Dee Dee Connell and Michaelyn O'Donnell, Chi Beta; Cathy Kornegay, Service Club President; Sue Smith, Spotlighters Committee secretary; Carolyn Gifford, Cosmopolitan Committee secretary; Gayle Heller, Engineering School Sophomore class secretary; and Susan Blackford, Eta Sigma Phi Vice-president.



Who can't spell?



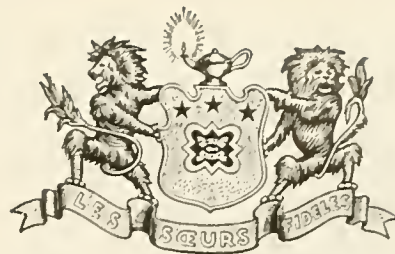

MARILYN IDYLL
President



SUE SMITH
Vice-President



KITTY WYNNE
Secretary



CAROLYN GIFFORD
Treasurer

JUDY AGSTER
KATHLEEN ALBERSTADT
ANN ARMITAGE
DARLENE BIERHORST
DEEDEE BLACHE
SUSAN BLACKFORD

MELANIE BYRD
DEEDEE CONNELL
JAMIE COVELL
JILL COVELL
MARGARET EDEN
DEE GUIDRY

CATHY HALSEY
TOOTIE HASKINS
GAYLE HELLER
CAROL HERMAN
SARAH JOHNSON
SUSAN KAMPEN

PAT KENNEDY
KATHLEEN KIZZIRE
CATHY KORNEGAY
BETTY LANGHOFF
NORRIS LUPO
ANN MANRY

MICHAELYN O'DONNELL
SHEILA O'DONNELL
SYLVIA PERRIN
MANDY PILGRIM
BETTE PRESCOTT
SUSIE RING

CELESTE ST. MARTIN
GLADYS SALASSI
MARIA WATSON
PAM WILD
PAM YAGER
LYNNE YOUNG

Burning the midnight oil?



PI BETA PHI

The Pi Phi tradition of active, outstanding campus leaders was carried on by Margie Nolan, Freshman class president; Carol Welch, Sophomore class president; Mary Brown, Junior class president; Martha Eshleman, Junior class treasurer; Patty Heatherly, secretary of Tulane Student Body; and Jackie Hestwood, president of Butler, Inner Council Member, Honor Board. Listed among Assets were Susan Marland and Carol Welch. Mortar Board members included Gridley McKim and Jackie Hestwood. Mary Helen Young served as secretary of the U. C. Board. Jackie Hestwood was selected for the 1964 Homecoming Court. Dudley Braselton was chosen as an International Beauty by an Italian magazine.

The chapter was internationally flavored with a pledge from Rome, Italy, three returning JYA'ers, and letters from members in Paris and London.

As a group Pi Phi continued high-ranked in sports and homecoming displays. Pi Phi parties included a hayride, barn-dance, all-fraternity Christmas party, luncheons, banquets, fraternity pledge parties, and the grand finale formal.

Who says beauty doesn't go with brain?





DIANE ANDREWS
WINKIE BARKSDALE
MARTHA BARRETT
BARBARA BERRY
KAMMER BOYLE
DUDLEY BRASELTON
MARY BROWN
BETTY BRUNAZZI
PAM BUCHANAN

CECI BUSH
KATHY CEFALU
CONNIE COLE
CORNELL COWLES
PEGGY CULPEPPER
FAY DALE
KATHY DAVIS
LYNN DeLaHOUSAYE
SUSAN DeLaHOUSAYE

LISETTE DERBES
PHYLLIS DOUGHTY
SYLVIA DREYFUS
SALLY DUPUY
PAM DYKES
DUANE EAGAN
MARILEE EAVES
MARTHA ESHLEMAN
NANCY FOWLER

JUDY FRENCH
CYNTHIA GAGNET
KRIS GEHRKIN
NANCY GOLDRING
BRENDA GOOCH
VICKI HAMMOND
JODY HARDIN
FLORA HARKEY
CLAUDIA HAROLD

MARY HARRINGTON
SUSAN HARRIS
ALEXA HARRISON
SHARI HEATH
PATTY HEATHERLY
JACKIE HESTWOOD
ANN HINKLE
CEANNE JACKSON
JUDY JONES

ANN KERR
KAREN KILICK
SUZANNE KUHN
LYNN McDOWELL
MARY LYNN McMILLAN
ANN MACKIE
SUZANNE MAGINNIS
SUSAN MARLAND
DALE MARLIN

MURRAY MAUGHT
CATHY MAUNSELL
JUDY MEYER
MARGIE NOLAN
NELL NOLAN
PATTY PARKS
MYRTLE POPE
NANCY RAILING
CALLIE REES

DORA RIDDEL
KYLE ROBERTS
OLIVE ROBERTS
GABRIELLA ROSSI-
ESPAGNET
KATHY SALE
CISSY SHARPE
NINA SHAW
SUSIE SHEPHERD
NANCY SMITH

EPSIE STEINER
CLAUDETTE STEWART
SUSAN SUMMERS
JACKIE TARLETON
ANN TIMBERLAKE
GINGER VILLEMEZ
CAROL WELCH
LESLIE WHITELAW
MARY HELEN YOUNG



LYNNE FARWELL
President



SUZANNE SEEMAN
Vice-President



JEANNE RAWLINSON
Secretary



GRIDLEY McKIM
Treasurer

Pi Phi's pour out Christmas spirit.



SIGMA DELTA TAU

Winning the Pan-Hellenic trophy highlighted months of togetherness for SDT. The fall semester began with a pre-school houseparty and included the Homecoming display, luncheons at the house, a philanthropic project for two New Orleans orphanages, and an informal party. Second semester the Sig Delts enjoyed, among their other activities, a fun-filled week-end retreat in Biloxi, and the annual Spring Formal Weekend.

SDT is very proud of its many members who excell in campus activities: Debbie Shapiro, Newcomb student body recording secretary and a member of Assets; Ruth Sang, Sophomore class secretary; Hedy Mannheimer, Art School President; Marilyn Monsky, Vice-president of the Senior class, Mortar Board Vice-president, and Who's Who; Marsha Sidel, Mortar Board President and Who's Who; Marian Wadler, U. C. Music Committee Chairman; Reva Aronson, TEP Sweetheart; Ellyn Mintz, AEPi Sweetheart Court; and Cheryl Brownstein, Freshman Class Treasurer.

Just passing the salt.





ANGELA ALTMAN
REVA ARONSON
LESLIE BEHRMAN
REGINA BRODY
CAROL BUCHALTER
LINDA DAVIS
HERMA ELLMAN



MARILYN FRANK
JUDY FRANKEL
NANCY GALEF
GAIL GENDLER
LYNN GERTLER
BARBARA GREENWALD
JUDY GUSKIND

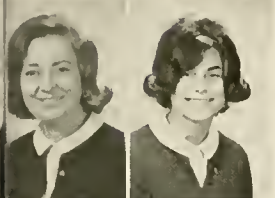

SANDI HERMAN
FRANCIE KAPLAN
COOKIE KAZER
CAROL KNURR
JOAN KOCHMAN
MIRIAM KRESS
LINDA KRIGER



MICKY KRONBERG
LYNDA LANE
SANDY LASSEN
RENEE LEON
LINDA LERNER
LANA LUBRITZ
HEDY MANNHEIMER



JUDI MEITIN
ANNETTE NIRKEN
MYRNA PADAWER
RIKKI PRICE
TINA RICHMAN
LYNNE-DONNA ROCKER
TERRI ROSENBAUM



RUTH ROSENBLATT
BECKY ROSENFELD
ELLEN SALZMAN
RUTH SANG
MAROLYN SAXE
NANCY SCHUSS
DEBBIE SHAPIRO

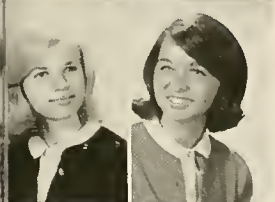

MIMI SHETZEN
MARSHA SIDEL
DONNA SOLOMON
CARLA STERNE
ARLENE STOLIA
SANDY STREIFFER
SHARON TURBOFF



MARIAN WADLER
SHARON WALDMAN
BEBE WEINBERG
DEVRA WEINSTEIN
ARLENE WILK
HELEN YOMTOV
JOAN ZAROWITZ



MARILYN MONSKY
President



ELLYN MINTZ
Vice-President



DIANE PERLMAN
Secretary



BONNIE MUTNICK
Treasurer

Why don't you try something we can sing?





PAN-HELL OFFICERS, left to right: Don Cantrell, president; Dr. Karlem Riess, advisor; Kent Sutherlin, Judicial Committee; Robert Lobrano, secretary; and Mike Robertson, Activities Chairman.

TULANE PAN-HELLENIC COUNCIL

The Tulane Pan-Hellenic Council is the general co-ordinating and supervisory agency for the eighteen national fraternities on the Tulane campus. The council is made up of two chosen representatives from each of the respective fraternities. A Judicial Committee and officers establish and execute the policies of the council, and serve as arbitrators in case of dispute.

The competitive activities of the fraternities are supervised by the Director of Interfraternity Activities and an Athletic Committee. These competitive activities include such events as touch football, basketball, swimming, track,

scholarship, and such minor sports as bridge, ping-pong, golf, wrestling, and handball. Campus Carnival and Homecoming displays are also included in the Pan-Hell competition.

The highlights of the year are the September rush week, pledging, the Pan-Hellenic Formal, Greek Week featuring "help day", and finally initiation. In the fall at the welcoming banquet for the new pledges, the Scholarship Trophy is awarded to the fraternity obtaining the highest overall academic average of the previous year. A Pan-Hellenic Trophy is awarded to that fraternity accumulating the largest number of points during the past year.



Alpha Epsilon Pi

MARK KALISH
ALAN WEXLER

Alpha Sigma Phi

STEPHEN DEUTSCHLE
PETER DUNKELBERGER

Alpha Tau Omega

MIKE EAGAN
MIKE ROBERTSON

Beta Theta Pi

HOWARD CALLIHAN
TIM SCHNEIDAU

Delta Kappa Epsilon

JOHN HEVRON
HUGHES WALMSLEY

Delta Tau Delta

LUCIEN O'KELLEY
TOM SAWYER

Kappa Alpha

FRED BALDWIN
KENT SUTHERLIN

Kappa Sigma

DON CANTRELL
DAVE O'BRIEN

Phi Delta Theta

RICHARD GUTH
EDWARD WEIDLICH

Phi Kappa Sigma

Pi Kappa Alpha

Sigma Alpha Epsilon

Sigma Alpha Mu

Sigma Chi

Sigma Nu

Sigma Pi

Tau Epsilon Phi

Zeta Beta Tau

JOHN FREEMAN
EINAR PEDERSEN

BICKFORD SHAW
WILLIAM TALLY

NOBLE HENDRIX
DICK STEPHENS

BILL SHAPIRO
DICK ROBIN

CHARLES REID
ROBERT LOBRANO

ERIC PRATT
JIM SERRILL

DAVID SHAVER
MAURICE SPRANLEY

DAVID DESMON
MARSHALL FEIN

SIDNEY STEINER
CARY TYE

ALPHA EPSILON PI

Founded: New York University, 1913
Established at Tulane: 1951

The AEPi's enjoyed another successful year at Tulane. The year started off with a bang with the pledging of 31 of Tulane's finest. Then came Pi's first place Homecoming display, the "Key-deterrent."

On the social side, AEPi went all out with its weekly TGIF parties, its mid-year Mama Lou's bash, the finishing touch was the annual Sweetheart Formal.

In Campus activities, AEPi's excelled. Brothers were in such important positions as: Business Manager of the **Jambalaya**, Editor and Business Manager of the Student Directory, President of the Pre-Medical Society, WTUL announcers, A & S Class officers, Engineering Class Officers, Members on the University Center Board, members of Who's Who, Greenbackers, Honor Board, Omicron Delta Kappa, Student Council, varsity athletic teams, and many others.

"The AEPi's won homecoming with this"





M. G. ABRAMS
R. M. ALDERMAN
R. H. BALSON
J. A. BENGIS
B. M. BENNETT
M. BERGER
L. B. BERKOWITZ
R. L. BERNSTEIN
M. H. BIERNER

P. A. BORROK
S. E. COLEMAN
S. A. COTLAR
A. M. DILEO
J. S. DELLENBERG
M. S. DONSKY
R. J. FELDMAN
L. S. FISHER
M. R. FRIEDBURG

J. R. GOLDBERG
P. S. GULBAS
P. J. HYMAN
M. J. KAPLAN
M. D. KALISH
G. P. LEES
J. J. LINSEY
L. S. MARKS
W. C. MEYER

A. J. NUSSBAUM
M. H. OBERMAN
L. A. PALANS
R. A. PASCH
B. J. PERCH
L. F. PERLSTEIN
G. M. RAKIN
J. H. REINSTEIN
R. P. RICHTER

D. S. ROSENBERG
J. M. ROSENBLUM
R. J. ROTHBERG
A. M. ROTHFARD
H. M. ROTHSCHILD
R. D. SALINGER
T. SANDITZ
J. E. SCHECHTER
D. R. SCHECTER

M. P. SCHNEIDER
S. A. SCHWARTZ
J. S. SELIGMAN
G. A. SHAPIRO
H. L. SHERMAN
G. SILVERBOARD
A. M. SLOSBERG
J. S. STETZER
J. G. STORCH

R. I. TANENBAUM
S. J. TASHMAN
C. E. TATAR
D. C. TROSSMAN
R. WANG
G. D. WEINSTEIN
M. B. WEINSTEIN
A. L. WEXLER
R. M. WHITEFIELD
R. J. WILENSKY
L. R. ZATSKIS



NORMAN J. SILBER
President

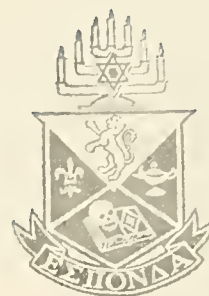

ALAN B. LEVAN
Vice-President



PHIL PAUL
Secretary

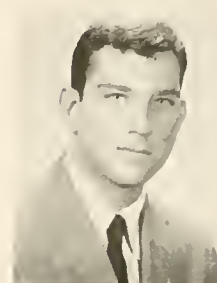

STAN SALUS
Treasurer

"Meanwhile back at the police station"



ALPHA SIGMA PHI

Founded: Yale, 1845

Established at Tulane: 1962

Gamma Omicron of Alpha Sigma Phi initiated its third year as a chartered fraternity of the Tulane campus with a successful rush week in a completely renovated house.

Alpha Sigs assumed active roles in numerous campus activities including WTUL, **Jambalaya**, Scholars & Fellows, the Sailing Club, and many University Center Committees. While striving to seek a larger part in campus activities, Alpha Sig also seeks to maintain its outstanding scholastic record.

The social calendar provided many fine fraternity affairs. The Hawaiian party and the Black and White Formal are just a couple to be mentioned. New this year were an orphan's Christmas party and a regional alumni banquet.

Alpha Sigma Phi is on its way to bigger and better things on the Tulane campus.



"Alpha Sigs in action?"





A. R. ASHY
T. B. BAKER
R. R. BASILE
R. O. BRADY
K. E. BREAUX



K. T. BROWN
J. H. BYRNE
R. L. CHRISTOPHER
W. H. CROUCH
M. R. CROWSON



M. P. DALEY
D. R. DeEULIS
S. A. DEUTSCHLE
M. O. FRANCIS
J. B. GARDNER



M. J. GRECO
R. M. HARGROVE
S. R. HEFFNER
R. J. KUHLMAN
J. H. MILLER

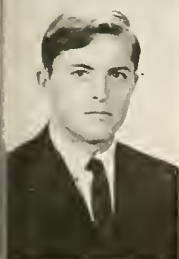

P. M. O'GARA
M. H. PICKENS
J. K. POLLARD
A. F. RIES
G. H. SMITH

J. E. STOLFI
W. C. SUSSKY
M. B. WILLIAMS



JERRY GIAMONIO
President



JACK UNKAUF
Vice-President

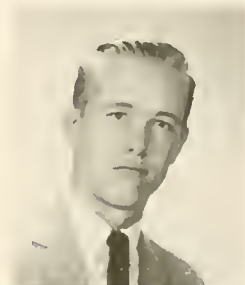

GARY VAN NOSTRANI
Treasurer



MIKE REDINGTON
Secretary

"You wouldn't lie to me would you?"



ALPHA TAU OMEGA

Founded: Virginia Military Institute, 1865
Established at Tulane: 1887

This was the 100th year of the existence of Alpha Tau Omega and Beta Epsilon's 77th year on campus. It was, in many ways, a year of superlatives.

Beginning the year by pledging nineteen outstanding men, the chapter held the usual round of parties highlighted by the Pledge Party and the Spring Formal.

In Pan-Hellenic competition the chapter placed first in the over all athletic totals and second in scholarship to win the Pan-Hellenic trophy, symbolic of the outstanding fraternity on campus.

In varsity athletics were: Bill Zimmerman and Larry Merrigan, football; Skip Booker, Richie Schmidt and Ralph Turner, baseball; Harry Belin, Scott Sanders, and Tom Staples, track; Frank Lamothe, tennis.

In Campus honoraries: Bill Watts, ODK, TBPI; Brian Barcelo ODK, TBPI; Bill Hightower, ODK, TBPI; Don Adams, TBPI.

"Prisoner of War!"





D. J. ADAMS
J. L. BELIN
J. D. BELL
D. P. BISHOP
R. L. BISSO
G. E. BOOKER
B. BOSIO



L. N. BOUZON
M. P. BRAATZ
L. T. CASHIO
W. G. CHAMBERLAIN
P. A. CITRONE
A. B. COMPSO
M. J. CULLEN

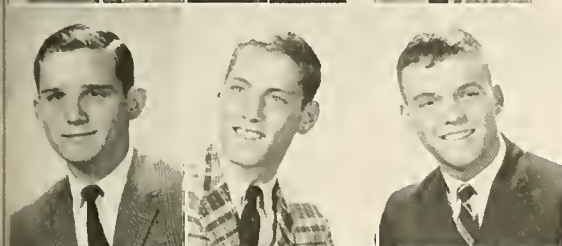

R. W. DEVELLE
C. T. DONALD
M. Q. EAGAN
L. H. EHRENSING
D. G. ELLIS
C. F. ELMES
E. L. EUSTIS

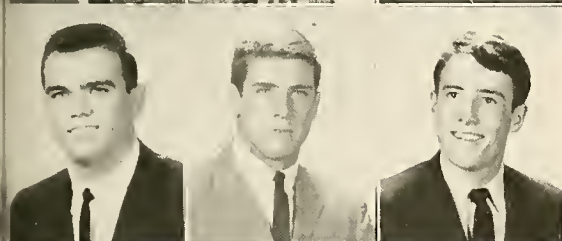

M. D. FLYNN
K. W. FONTE
W. H. FUSH
L. E. GATTO
R. N. HABANS
S. H. HALL
C. E. HAMILTON

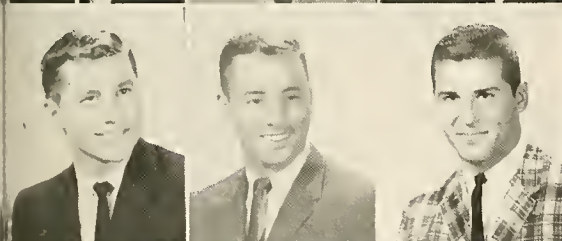

M. S. HANEMANN
E. L. HEBERT
F. M. LAMOTHE
L. J. MERRIGAN
J. R. MILLET
R. E. MITTELSTAEDT
W. K. MODENBACH



F. J. RICHARDSON
M. B. ROBERTSON
J. S. SANDERS
R. K. SCHMIDT
J. A. SCHUPP
R. E. SHRIEVES
T. C. STAPLES

R. T. TURNER
J. A. UNDERWOOD
J. W. WATTS



WILLIAM C.
HIGHTOWER
President

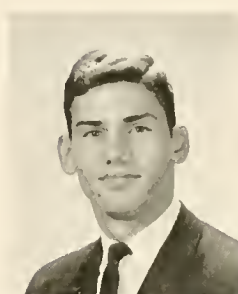

BRIAN BARCELO
Vice-President

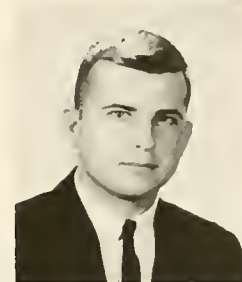

CHARLES WESTBROOK
Secretary

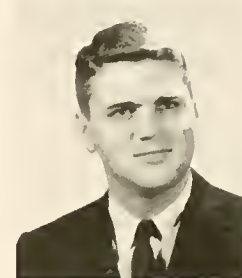

MIKE WANEK
Treasurer

"Friends, Romans, And"



BETA THETA PI

Founded: Miami University of Ohio, 1839

Established at Tulane: 1908

Beginning with the tabulation of the unusually successful summer thieves, Beta Xi chapter of Beta Theta Pi began another year. Rush week ended with the pledging of eighteen outstanding freshmen. Beta once again put up a valiant but futile effort in Pan-Hellenic activities. After the end of the first semester much comment was heard around the Beta house on the members outstanding scholarship. Outstanding this year were Beta's Bill Goss and Conrad Meyer, SEC all-academic football team, Ray Lake, varsity tennis, and Malcolm Meyer, track.

On the lighter side, Beta continued its well renowned reputation for social activities. The Lafitte "Crab" party, the Christmas party, and the jungle party were capped by the Beta Theta formal in the Royal Orleans. All in all it was another good year for Beta Theta Pi.

"Two hands anywhere?"



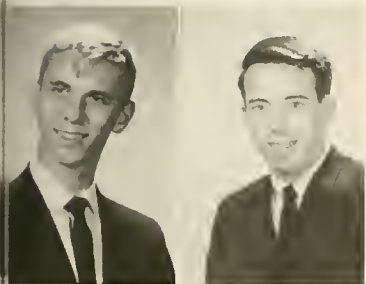

J. H. AHLIN
P. J. ARAGUEL
H. E. CALLIHAN
E. H. CARLETON
M. D. CHARBONNET
J. S. COMAN



I. B. DABE
C. B. FRATER
C. C. GRUBB
P. T. HAGER
J. K. HECKER
J. S. HYNDMAN



L. O. JEANSONNE
A. R. JENSEN
G. M. JONES
C. R. LAKE
E. P. LeROY
C. J. LILLY

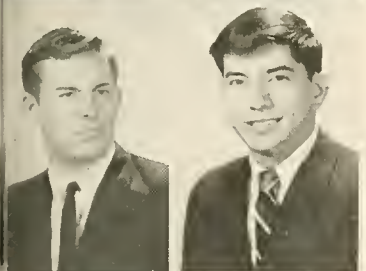

A. M. LIND
R. B. LOGAN
W. M. LYONS
M. A. MacDIARMID
W. S. MARSHALL
A. MARTINEZ

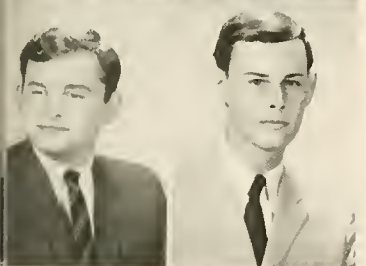

C. MEYER
M. A. MEYER
C. W. PRICE
B. D. RIGGS
R. L. RIGGS
C. C. THEIS

T. K. VANBUREN
M. F. VILLERE
F. S. WELLS
W. L. WELLS

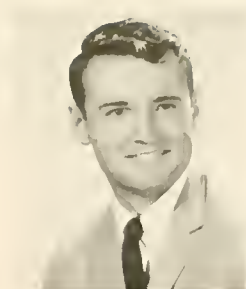

TIM SCHNEIDAU
President



GARY L. PRIOR
Vice-President



JAMES MOHLE
Recording Secretary

"Lovely to look at, lovely to hold"



DELTA KAPPA EPSILON

Founded: Yale, 1844

Established at Tulane: 1889

The Dekes enjoyed a tremendous rush week this year, pledging seventeen promising young men; then began the usual circuit of parties, highlighted by the Debutramp Ball, the Viking Party, and the hilarious Pledge Party.

Activities this year included football games against the Pi Phis and the Kappas, and a hurricane relief party with the Kappas. On campus, Tau Lambda was active in many areas. Jerry Friedrichs was on Student Council; Jim O'Connor, Business School Honor Board; John Wogan and Carl Cleveland, members of the Tulane Law Review, plus numerous other activities.

The Dekes feel they have carried on the fraternity's tradition this year and look forward to a very promising future.

"Dekes throwing a party"





G. F. ANDRY
B. M. BROWN
E. A. CARRERE
A. B. COBB
H. C. EUSTIS



R. B. FISHER
G. H. FOWLER
E. J. FRIEDRICHIS
J. E. HEVRON
A. P. HOWARD



M. L. HUGHES
M. L. JONES
S. A. KARRAS
J. W. KELLY
R. M. MAHONY



R. E. MEAD
D. G. MILLER
J. M. MILLER
W. H. NALTY
P. A. NASS



D. C. PHILLIPS
W. A. PHILLIPS
L. B. PITTS
E. POITEVENT
M. A. SMITHIES

G. G. BATH
C. W. WALLDORF
H. P. WALMSLEY



JOHN BOLLES
President

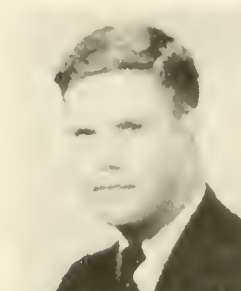

HENRY O'CONNOR
Vice-President



HOWARD SMITH
Secretary



J. GREGG BUCKALEW
Treasurer

"Where's my contact . . ."



DELTA TAU DELTA

Founded: Bethany College, 1858

Established at Tulane: 1889

Following a successful rush week in which the Chapter pledged 30 outstanding men, Delts were hopeful that their 75th year would be the best yet. Immediately the freshmen showed their worth when three of them were elected to class offices. The Members are represented in every phase of campus life. Noah Long is Beta Xi's newest ODK, while Fritz Hedges and Jim Hinds made Tau Beta Pi. Delts were also active in Tulanians, Student Council and athletics. Al Higgins and Bill Bailey played varsity football, while Don Cobb won track honors. In swimming Delts continued their domination in both varsity and Pan-Hell competition, led by co-captain Dave Herold. With a doubled party area, this year's social life promises to continue its successful course. The South Sea Island Party and the Mods and Rockers Party will again be top events.

"Pledges complete their project."



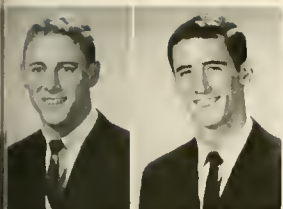

J. B. AREY
P. K. BARRON
P. E. BAUR
S. R. BECHTEL
C. S. BECKER
W. P. BRADLEY
J. L. CURRAN

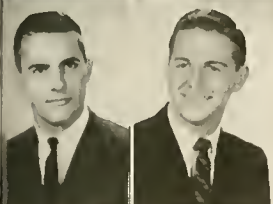

S. DAVIDSON
J. G. DERBES
R. DINKEL
J. P. EARLY
M. D. FOWLER
D. J. FREESWICK
L. S. FULLERTON

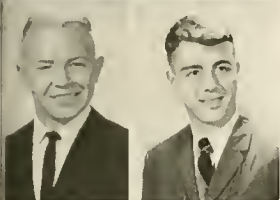

E. A. GENZ
D. V. GRIBBIN
R. E. GUNTER
C. R. HALL
V. HAMILTON
T. M. HARDY
F. W. HEDGES

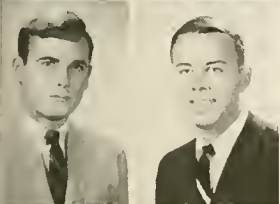

D. A. HEROLD
J. J. HINDS
H. E. HUTCHINSON
R. S. JOHNSON
R. P. JOURDAN
W. H. KEHM
N. H. LONG



W. J. McBRIDE
H. M. MILLER
J. W. MORRISON
T. W. NEWMANN
C. A. NIEHAUS
E. J. ODACHOWSKI
L. D. O'KELLEY

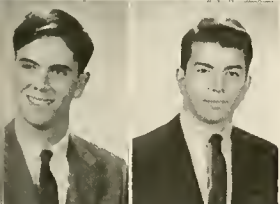

F. J. PACENZA
C. A. PARKER
J. A. PERSSON
R. T. POULOS
W. W. POWELL
S. D. PURCELL
R. A. ROCKE

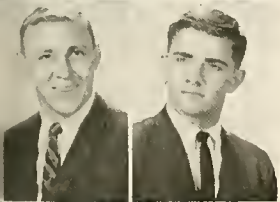

R. N. ROSEMONT
T. A. SAWYER
J. A. SIGMAN
F. J. SMITH
R. A. SMITH
J. R. SUTE
W. H. URBAN

R. P. VILES
V. P. WICKMAN
W. E. WILSON
J. K. WOOD



TIMOTHY J. HOFF
President



DAVID L. ECKARDT
Vice-President



KENNETH J. TACONY
Recording Secretary



DONALD J. COBB
Treasurer

"Sloppy Seconds"



KAPPA ALPHA

Founded: Washington and Lee, 1865

Established at Tulane: 1885

Kappa Alpha Order was founded in an atmosphere of idealism by four young men who sought to develop academic excellence, gentlemanly conduct and high moral standards among themselves and their fellow students based on a concept of Christian fellowship.

General Lee, exemplifying the highest traits of manliness, became the inspiration for the life and conduct of the group and thus earned a place of reverence in the hearts and lives of all KA's as the Spiritual Founder of Kappa Alpha Order.

Psi Chapter enjoyed a splendid rush week, pledging 23 most outstanding men. Of this group 17 made their grades first semester, giving the chapter great potential for a strong sophomore class in '65-'66.

Not to be outdone, Psi "the friendly chapter," undertook the traditional parties including: the Shifazer's, Bushman's, and Old South Balls plus an occasional house party at the plantation home of Brother Fagomel.

Brothers active in intercollegiate sports are: Mike Vise, Mike Fitzpatrick, Franz Vogt, Lee Fritchie, and Butch Coco—football; Bob Brown and David Trousdale—track; Robert Jumoville and Paul Hebert—swimming; Jim Long and Art Seaver—basketball; Jim McGill—baseball.

"Psi, the friendly chapter"

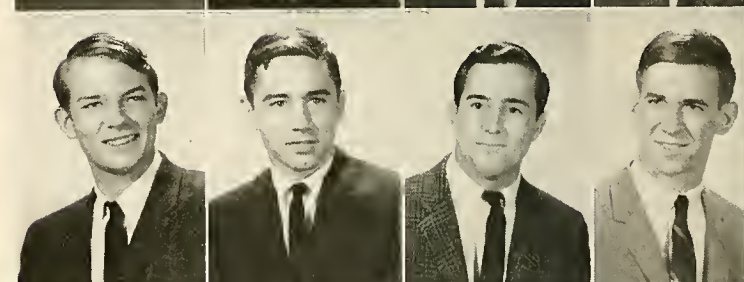
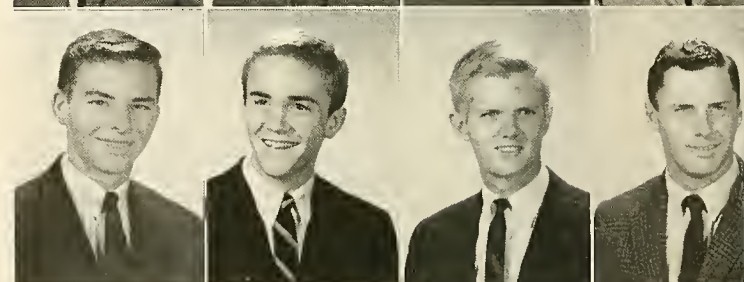
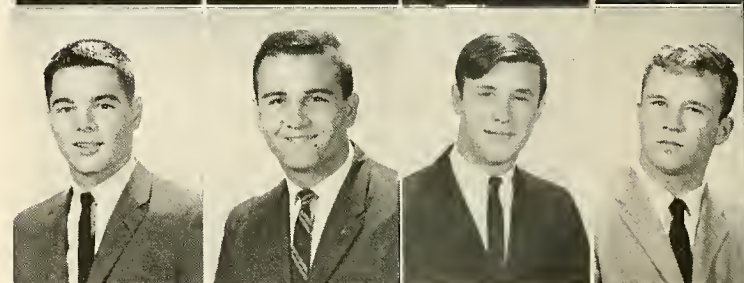
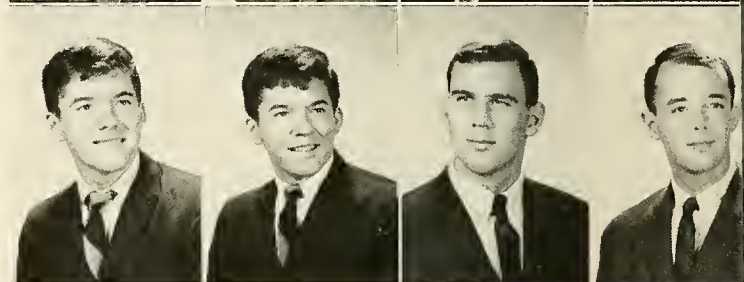
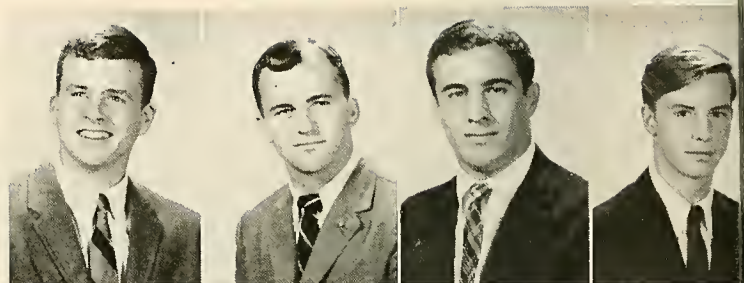

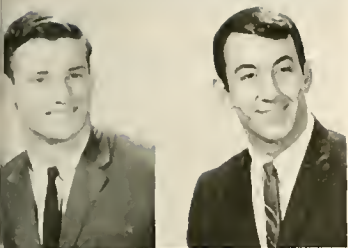

P. W. ACREE
P. W. BANE
R. R. BEESON
R. C. BEUTELL
F. C. BOUCEK
L. J. BOURGEOIS

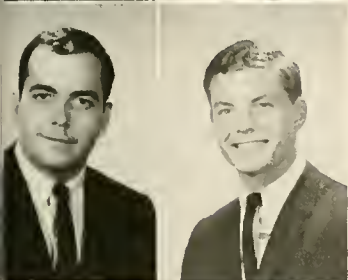

C. W. BRIERRE
W. V. BRIERRE
R. E. BROWN
H. R. CORDER
P. S. D'ANTONI
M. K. FITZPATRICK

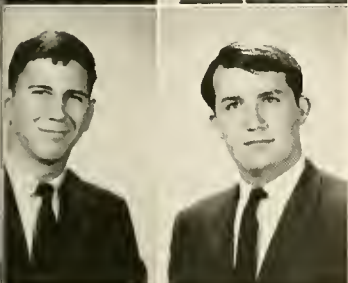

A. S. FLETRICH
L. A. FRITCHIE
R. GURTLE
R. C. HARRIS
P. M. HEBERT
J. R. JUMONVILLE

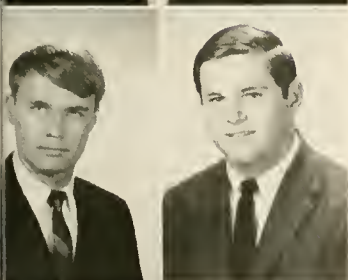

E. P. KOERNER
J. R. LONG
R. S. MARVIN
J. W. MCGILL
W. F. MURRAH
G. A. SEAVER

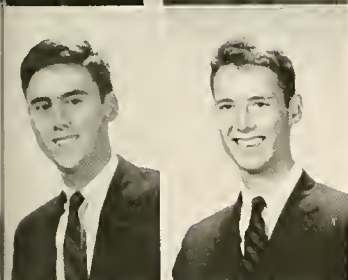

B. K. SMITH
R. M. STARR
D. E. THERIOT
D. M. TROUSDALE
B. VAN BENTHUYSEN
W. N. VAN BENTHUYSEN



M. F. VOGT
C. M. WILLIAMS
JIM SWOOP

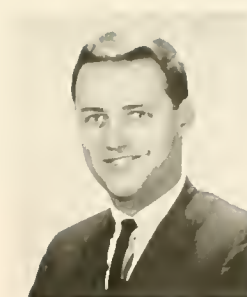

FRED BALDWIN
President

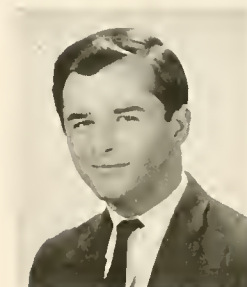

ZEB MAYHEW
Vice-President



GARY ANDERSON
Treasurer

"That's the third hair I've found tonight"



KAPPA SIGMA

Founded: University of Virginia, 1869
Established at Tulane: 1889

The men enjoyed a splendid rush week, pledging 29 promising young gentlemen. The party schedule included the perennially lavish Christmas and spring Balls; along with the Pirate Party and the Jungle Party.

Sigma, as always, was active on campus; including among the brothers the president of the Pan-Hellenic council, four members of the Honor Board, and two members each of Omicron Delta Kappa, Who's Who, and Phi Beta Kappa.

Many brothers, such as Malcom Ziegler and Steve Kimbrough in football, were active in sports.

The men of Kappa Sigma look back to a rewarding past and forward to a very promising future.

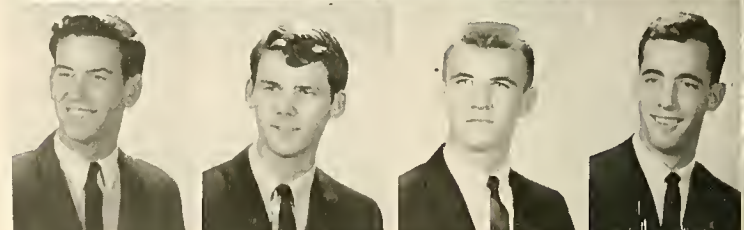
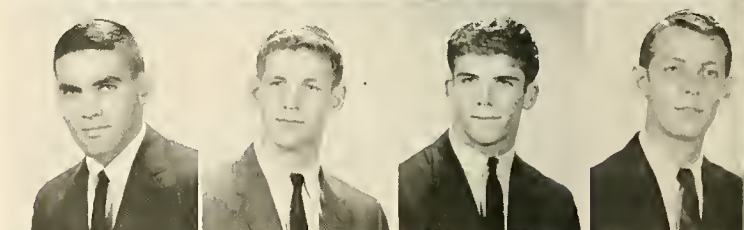
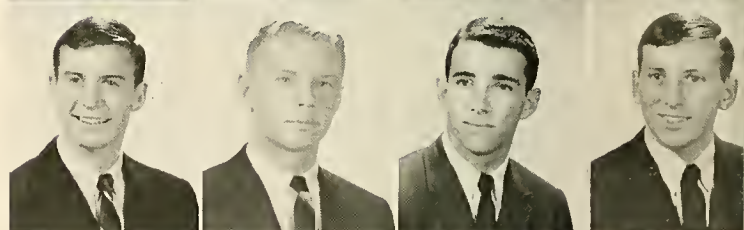
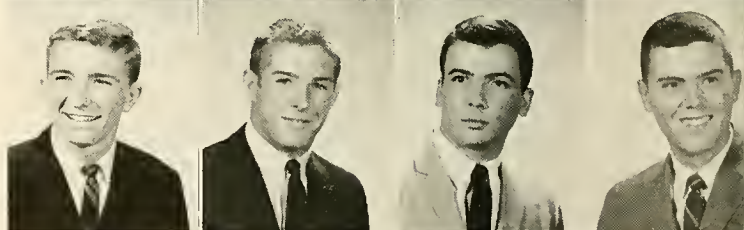
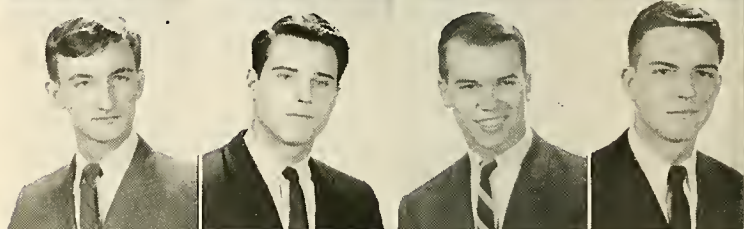
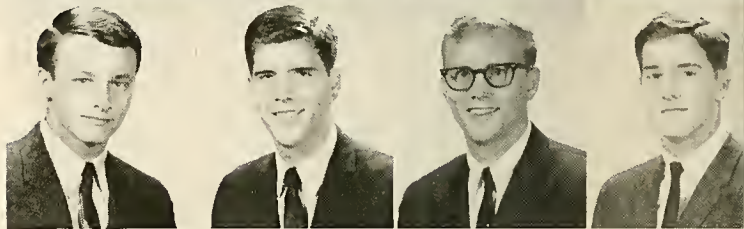
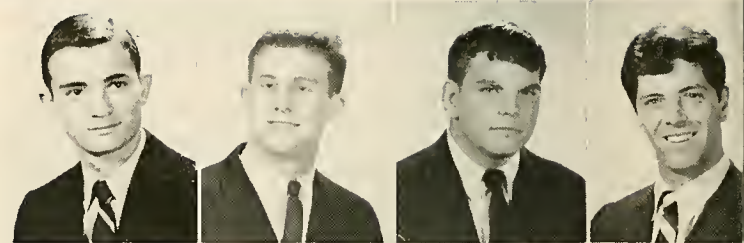

"That was a Party"



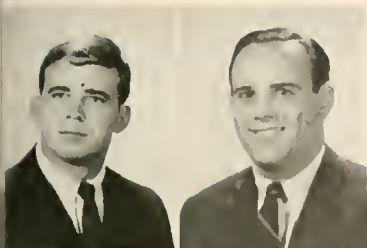

A. H. ANTHONY
D. A. BEAM
J. F. BLACKWELL
H. E. BREAU
R. E. CALLANDER
D. R. CANTRELL



S. D. CARSON
J. H. CUDE
G. S. EDWARDS
R. S. FERTITTA
E. F. FITZGERALD
D. A. FORSHAGEN

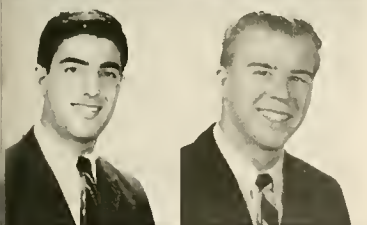

F. A. FOUNTAIN
R. C. GIBBS
B. B. HALL
T. W. HARDIN
K. S. HASSIN
M. M. HOWELL

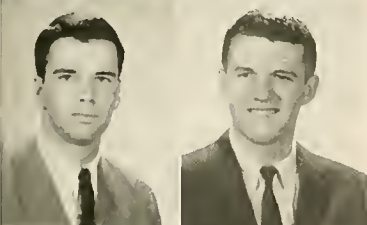

J. P. JACKSON
S. C. KIMBROUGH
J. R. KNIPPA
H. T. LARZELERE
J. B. LAUGHLIN
C. S. LAWRY

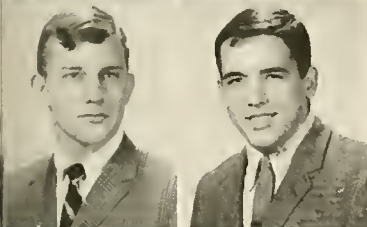

M. D. McCHANCE
B. V. McDERMOTT
D. A. MURPHY
R. D. O'BRIEN
W. D. POSTELL
C. F. SARES



B. F. SAMUEL
C. B. SKINNER
D. N. SMITH
L. B. SWAYZE
P. F. TERRANOVA
T. W. TUCKER



W. F. WALCOTT
S. W. WEPPLER
A. F. WILLIE
J. T. WITHERSPOON
R. W. ZBORIL



STEVE JASPER
President

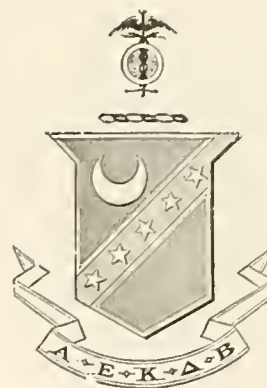

JOHN WYRICK
Vice-President



JIM LEONARD
Secretary



TOMMY SHIELDS
Treasurer

"You lousy dog"



PHI DELTA THETA

Founded: Miami University of Ohio, 1848
Established at Tulane: 1889

Phi Delta Theta celebrated seventy-five years of existence on the Tulane campus this year with a banquet at the house at which gathered Phi Delts of many generations. This seventy-fifth anniversary is symbolic of the strength of a fraternity that has always produced its share of outstanding men.

Rush week began another traditional year of academic and social enlightenment for the Phi Delts at Tulane, a week that was highlighted by the annual Pre-Christmas Pin-the-Tail-On-the-Donkey Party with music being provided by Big Bad John and his Thirteen Screamin Geeks. Twenty men were pledged, and the chapter settled down to the more serious business at hand.

The chapter's long range social calendar included the amazing Christmas Party, the Spring Formal, which was such a success last year. The pledge class planned to host several champagne parties for the Newcomb sororities on campus.

"Ready, Set, Shoot"





L. M. BASHINSKY
N. K. BENNER
R. T. BIRMINGHAM
T. M. BRABHAM
P. J. BROWN



J. M. CALLANDER
W. C. CROFT
L. T. CUMMINS
F. R. CUNLIFFE
R. C. EVANS



C. O. FARRAR
G. J. FRELINGER
R. R. GUTH
J. B. HEPTING
R. B. HIGGS



W. A. KARMGARD
D. M. KELLOGG
E. KEY
R. A. KYFF
E. W. LEWIS



E. RAMSAY
J. W. NORTHINGTON
P. H. PALMER
K. Q. ROBERT
J. M. SCOTT



R. W. SEHLINGER
S. J. TOOKE
R. E. VANNESS
M. R. WEIBLE
H. E. WEIDLICH



TOM TOOKE
President



F. A. HATCH
Vice-President



DAVE MIESTER
Recording Secretary

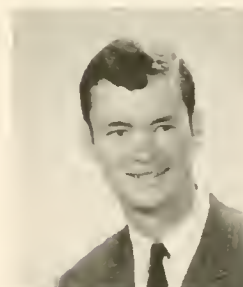

BATES PULLIAM
Treasurer

"Cheese"



PHI KAPPA SIGMA

Founded: University of Pennsylvania, 1850

Established at Tulane: 1858

Rush at the Phi Kap house produced a select class of twenty-eight. New pledges got right into the swing of things by netting first place in the annual pep sacrificial bonfire. An extensive social schedule was highlighted by the annual Christmas and New Year's Eve parties, the Phi Kap AAOPi Orphans' Party, and several TGIF parties.

Skull campus personalities include Omicron De'ta Kappa president Tom Regan, Phi Eta Sigma president Charlie Klaveness and secretary Wilson Jones, Arts and Sciences vice-president Terry Anderlini, A&S Junior Class secretary Ed Myrick, and sailing champs "Injun Bob" Lightfoot, Niels Johnsen and Chuck Foto.

Scholastically, the fraternity boasts seven members of Scholars and Fellows, and four of Phi Eta Sigma. The chapter is fifth in scholarship among Tulane fraternities.



"Any excuse and we will have a party"





JOHN JEANSONNE
President



CURTIS GRAF
Secretary



JULIUS NEUMEYER
Vice-President

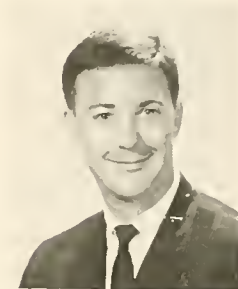

ELMORE VERLANDER
Treasurer

T. P. ANDERLINI
F. G. ADAMS
J. R. ATE
E. R. BAILEY
H. I. BARCLAY
G. J. BARLOW
M. N. BOONE
S. R. BRENNER

J. D. BROADWAY
R. J. CHENEY
B. R. COHEN
A. A. COONS
J. V. CROWDER
P. J. DAVIDSON
D. F. DICKEY
C. G. DUFFY

H. G. DUGAS
D. B. EARGLE
R. Y. ELLIOTT
C. A. FOTO
T. E. HALL
R. M. HARDY
H. P. HARRIS
N. M. JOHNSEN

J. M. JONES
W. W. JONES
S. A. KELLEHER
C. A. KLAVENESS
J. M. KYLE
P. L. LAMB
R. C. LIGHTFOOT
C. L. LORD

M. H. LUCA
R. W. MACALUSO
J. W. MELLIN
K. A. MILLER
T. C. MULKERN
C. R. MYERS
E. D. MYRICK
G. A. OWENS

E. N. PEDERSEN
D. C. PERRI
W. M. PETTY
D. G. PRESTON
C. G. RAMSEY
A. A. SIMKUS
P. G. SMITH
K. J. SPARLER

R. S. STAFFORD
D. W. STASTNY
M. E. SWEATT
M. E. TREJOS
W. W. TURNBULL
W. H. WALLACE
R. V. WELLS
J. S. WELSH

F. L. WOOD
J. E. WRIGHT
J. C. ZIEMAN

"Christmas at the Phi Kap house"



PI KAPPA ALPHA

Founded: University of Virginia, 1868

Established at Tulane: 1878

With brotherhood as our guiding light, the Pikes of Eta are having an outstanding year. We have a great pledge class of 25, from all over the country and a few from Latin America. This pledge class is one of the best on campus and should prove to be a real asset to Eta.

The Pikes are very proud of the academic success of this year. We have a "4.0" pledge for the second year running and a higher overall average. Over half the pledge class made the necessary grades for initiation.

The Pikes are also proud of the enthusiasm showed by the Eta men in their participation in on and off campus activities. The Etas have had a strong team for all the Pan-Hellenic sports competition for the fall semester and are looking forward to greater success in the spring semester. The Pikes are well represented in all ROTC units again this year. We also have boys on the Freshmen tennis and basketball teams and one boy on the Varsity swimming team.

The social life around the Pike house has been and promises to continue to be the best ever. We had our fabulous annual Christmas party in addition to a fine series of parties since rush week. We have a great formal planned for Founder's Day, March 1, which happens to be the day before the Mardi Gras holidays. It will be held in the Grand Ballroom of the Royal Orleans Hotel.

The Eta Pikes are looking forward to a better year than ever here at Tulane.

"Quite afternoon at the Pike house"

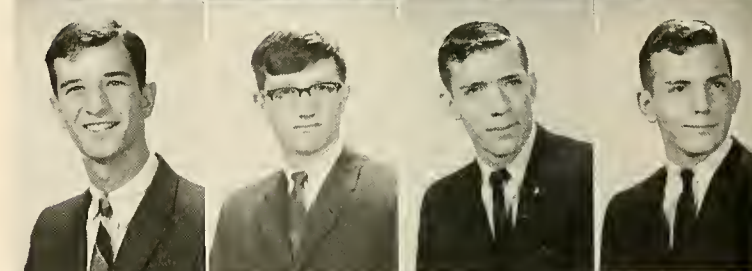
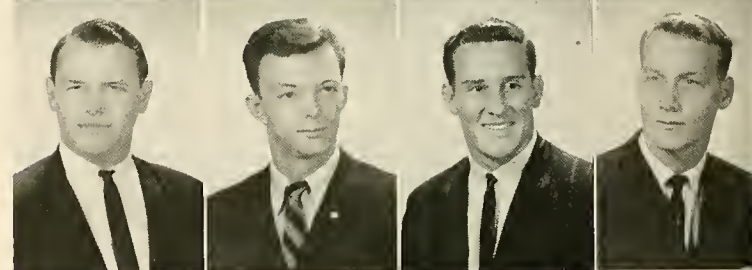
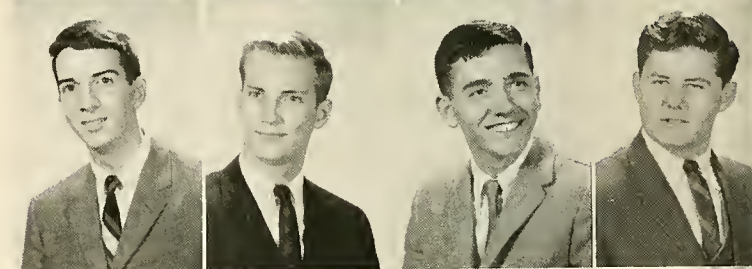
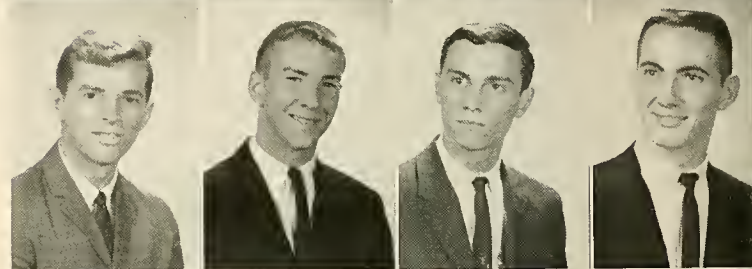
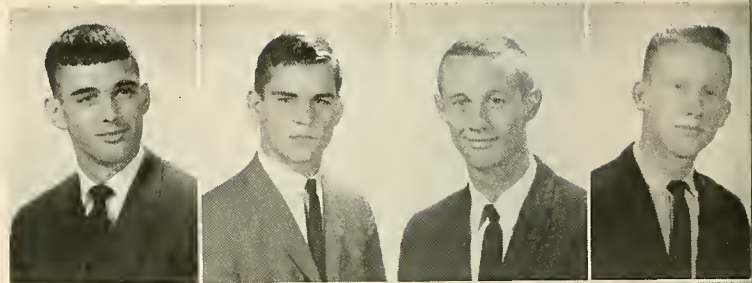



H. A. ANDREWS
G. J. BAUMER
M. E. BEASLEY
J. N. BLAIN
R. F. BONNY



T. H. BOOHER
G. M. BROWN
J. G. COCCHIARA
M. R. CRAVEN
W. S. CROSS



W. V. DALFERES
E. L. EDWARDS
M. T. ELIAS
R. F. EVERS
C. E. FEHR



P. A. FOLK
M. C. GRISHAM
K. P. KARPINSKI
T. M. KOLSTAD
J. R. KUBEC



E. P. MOREY
G. B. SHAW
L. S. STEEN
B. E. SULZNER
G. P. SUNDERLAND

R. W. WOLF
J. L. YAWN
R. B. YOUNG



E. A. STOLZ
President



V. C. McCAGHREN
Vice-President



J. R. DAVIS
Secretary

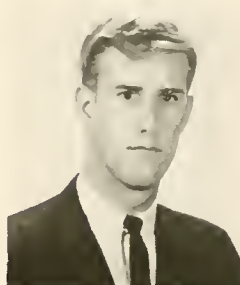

S. R. ZIMMER
Treasurer

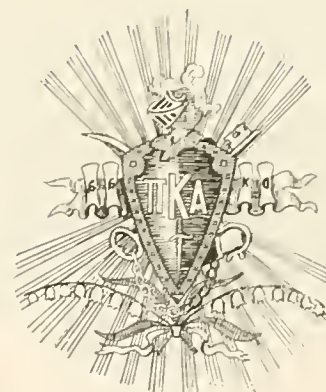

"Red Rover, Red Rover, let Come over!"



SIGMA ALPHA EPSILON

Founded: University of Alabama, 1856
Established at Tulane: 1897

Sigma Alpha Epsilon, founded before the Civil War at the University of Alabama, was the first Southern fraternity. Since that time, the fraternity has grown, until today when it is the largest national fraternity with 145 chapters in 46 states.

Louisiana Tau-Upsilon Chapter of SAE emphasizes all areas of student life. For the past two years the chapter has been the leading fraternity scholastically. In Pan-Hellenic athletic competition, SAE has finished first or second for the past eleven years. Their full social schedule is highlighted by the Pledge Party, the Cane-Cutters Brawl, and the Spring Formal. In campus activities, SAE is represented by leaders in all areas of student government and student life, by varsity athletes in all Tulane sports, and by its members in ODK, Phi Eta Sigma, AED, Tau Beta Pi, KDPI, Who's Who, and the Tulane Scholars and Fellows Program.

The SAE chapter climaxed an excellent rush week with the pledging of 34 outstanding men and now looks forward to another successful year.

"Will the meeting come to order"

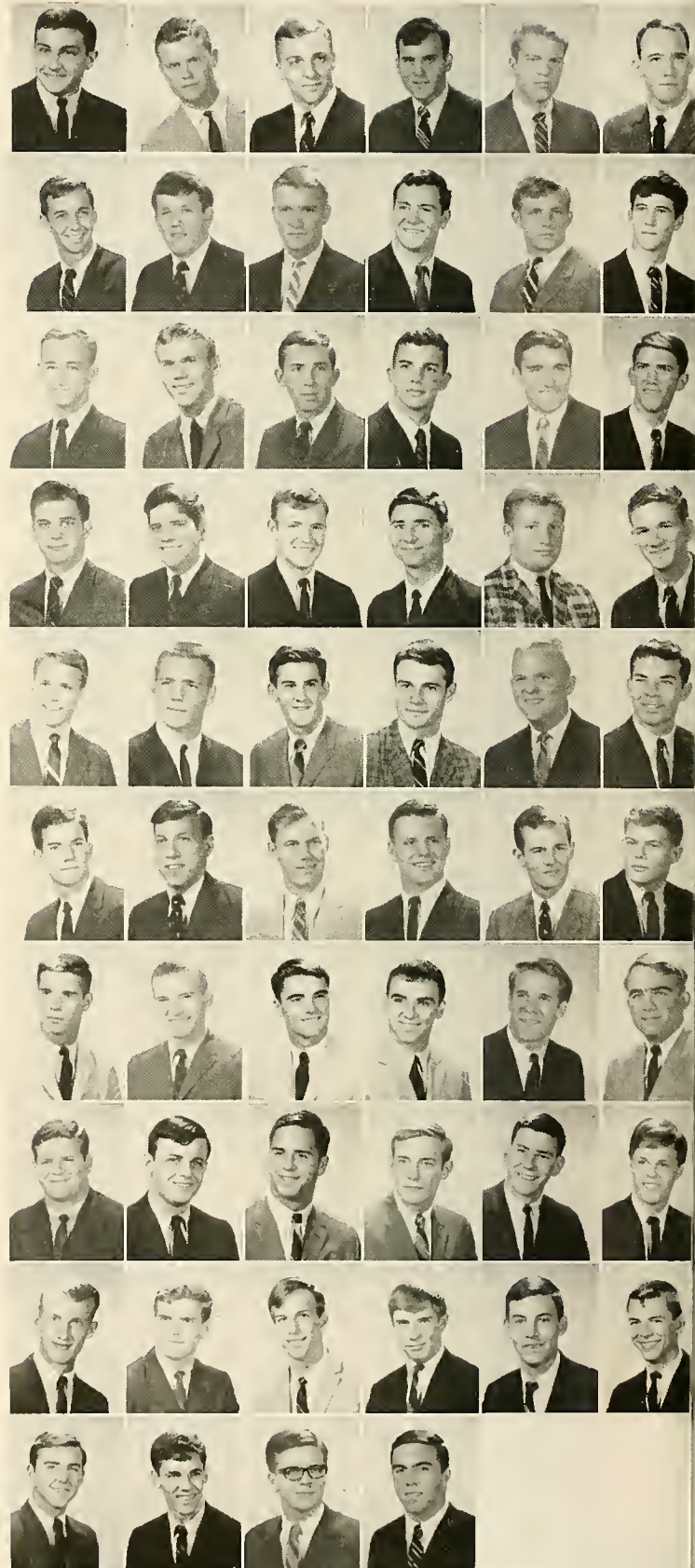



N. E. ALBERT
B. ANDERSON
R. J. ATKIN
R. W. BAINE
B. W. BANTA
E. N. BECKMAN



R. G. CARTER
S. W. CAVERLEE
R. R. CHASTANT
S. J. CHILDS
W. S. CLOUGH
J. W. CLOWER



R. J. CYRUS
J. W. DEMING
R. E. DILWORTH
C. F. DREYER
T. B. EARLE
T. M. FERRELL



J. P. FULLILOVE
W. W. GAHAGAN
B. V. GALYEAN
R. T. GILLETTE
J. T. GINN
T. M. GOODRICH

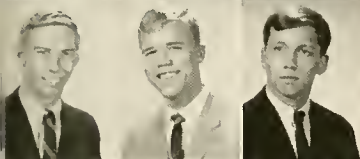

H. H. HARNAGE
J. D. HARTLINE
J. T. HASKINS
J. N. HENDRIX
R. C. IRWIN
J. D. KENNEY

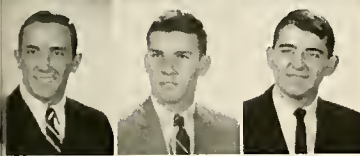

W. W. KYLE
J. W. LANOUX
J. M. LAWRENCE
R. K. LINDHOLM
P. C. LONG
D. F. MACKLE



C. T. MOORE
H. A. MORTON
G. W. NICKERSON
T. B. NORTON
J. E. PARK
R. B. PFEIFFER



H. E. RICHARD
C. J. ROBILIO
C. B. ROUNTREE
J. G. SAALFIELD
J. R. SCHWEERS
H. W. SHAD

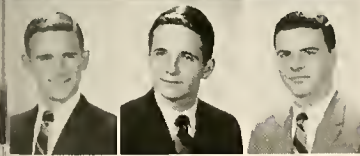

J. B. TEBBETTS
E. O. TEMPLETON
W. R. THAMES
D. TUCKER
W. F. WALKER
J. B. WATERS

D. R. WILSON
L. G. WILSON
R. C. WILSON
P. W. YEAGER

K. B. BENKWITH
C. J. BLECKINGER
W. K. BROWN

C. R. CONEWAY
J. T. CONNER
S. R. CRAIG

G. A. FERTITTA
G. R. FISHER
J. W. FOLTZ

J. C. GRABBE
L. W. GREER
T. A. GREER

A. B. KING
L. K. KNAPP
H. J. KOCH

T. McCLURE
R. J. MILLING
C. B. MOLLOY

W. R. PITTS
G. G. PLOSSER
D. A. RANIER

G. C. SOUTHWORTH
S. P. SUNENBLICK
M. A. TEAGUE

J. S. WATSON
M. P. WATSON
L. E. WHALEY



J. R. HARDCASTLE
President



F. E. SEALE
Vice-President



L. A. KAPICAK
Secretar



R. W. STEPHENS
Treasurer

"True brothers?"



SIGMA ALPHA MU

Founded: College of the City of New York, 1909
Established at Tulane: 1920

In the forty-four years on the campus, the men of Sigma Alpha Mu are proud of the reputation they have established. This year the Sammies again began with a successful rush week—pledging 30 of the finest boys going through rush.

The first semester started with the usual events. Socially there was the pajama party, the obnoxious party, and others running through the final affair of the year—the Hawaiian Hangover. Athletically, the Sammies won the Pan-Hel Football Championship and placed high in all other competition. The pledge class won the annual Nose Bowl game against the pledges of ZBT, 13-0.

The Fraternity has many men in top positions on campus. There are Sammies on the Student Activities Board, Honor Board, University Center Board, and Student Council. Offices held in student government include Vice-President of the Freshman class of A&S, Richard Green, and Dennis Aronson, President of Freshman Engineering. Bruce Paltrow and Bill Shapiro are in Who's Who and Sammy is represented on many other honoraries.

Sigma Alpha Mu is also well represented in Varsity Sports. There are Sammies on the baseball, golf, and track teams, the captain of the track team, Bill Shapiro, is a senior in our house.

"Easy does it now"



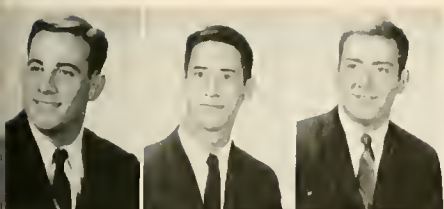

S. ABRAMS
D. ARONSON
N. BAKER
J. BARON
A. BOTT
H. BRAVERMAN
S. DANKER
S. DANNEMAN



R. EISENBERG
M. FRANK
R. FRANKEL
H. FREEDMAN
J. R. FRISCH
S. GELLER
P. GLASER
E. GOLDBERG

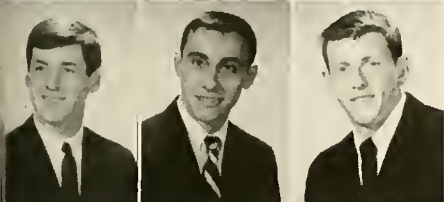

L. GOLDBLATT
S. GINSBERG
M. GRAHAM
H. GREEN
R. GREEN
S. GREENBERG
H. HAMMER
N. HEUMANN

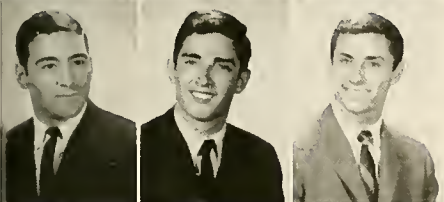

L. KANTER
R. KOPPEL
R. KATZ
F. KAYE
R. KNOFF
K. KORACH
A. KRUGER
J. KRAVITZ



R. MARCUS
H. MAZIAR
A. MECKLER
L. PICHULIK
T. PRAGER
S. RACHELSON
R. ROBIN
E. ROTHBERG



D. RUDOLPH
C. SCHAFER
J. SCHARFMAN
R. SEGAL
A. SIED
J. SHALLECK
W. SHAPIRO
H. SINGERMAN



S. SOTKIN
J. TOBIAS
D. TRACHTENBERG
B. WAX
D. WEISS
M. WEISS
L. WIZMUR
R. WOLKIN

S. ZILBERT



B. PALTROW
President

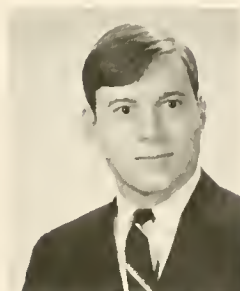
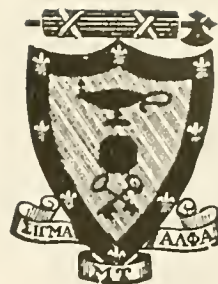

M. GERSON
Vice-President



J. LAHMAN
Secretary



B. KUTASH
Treasurer

"Sammies usual good homecoming display"



SIGMA CHI

Founded: Miami University of Ohio, 1885

Established at Tulane: 1886

An outstanding rush week was climaxed with the pledging of 27 select young men. The Sigma Chi's perpetuated their traditional activities with Saturday night specials, sorority cocktail parties, and Friday afternoon beer busts. The social season was highlighted with the romantic Sweetheart formal and campus-wide Derby Day, in which Newcomb sororities competed. The chapter initiated a new tradition on the Tulane campus by holding the first Annual Hugh F. Burnett Memorial Raincoat Party.

Sig's were active on campus with Fleet Joiner, Rep. at Large; Bob Lobrano, Vice-Pres. of Pan-Hell; Dick Moise, Vice-Pres. of Business School; and Moise, ODK. Contributions to Tulane athletics included Sheriff Ron Krajewski, Carl Crowder, Jay Crosby, Mike Steeves, and Ron Helton—football; Ray Fontenot and Steve Bellaire—golf; and M. Kreigel—track. The chapter emitted its first light of scholarship in several decades with J. L. Colburn being named Rhodes Scholar Candidate.

After completion of a successful season, the Sigs could look back upon a year filled with advances in leadership, scholarship, and pleasure—even if Barry did lose.

"Ready, Set,"

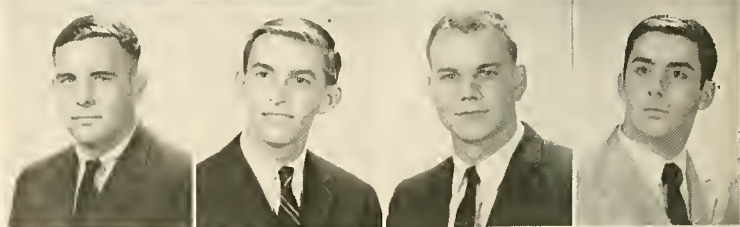
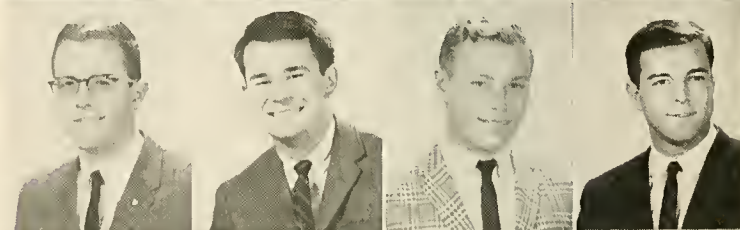
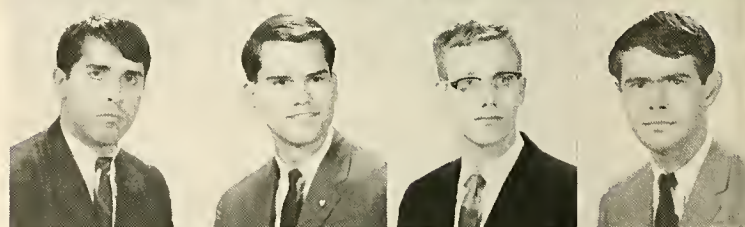
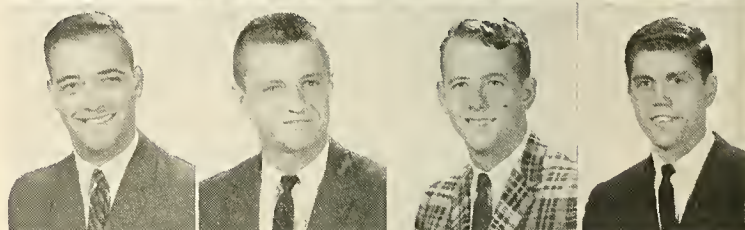
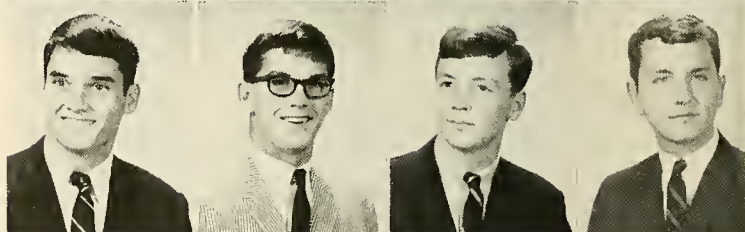
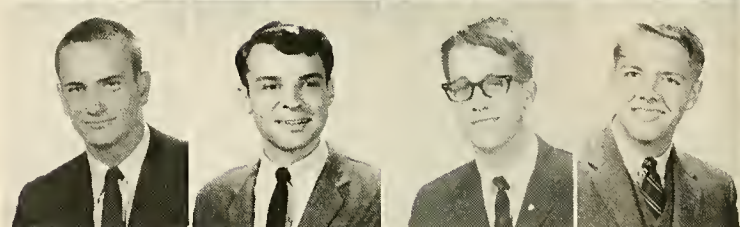
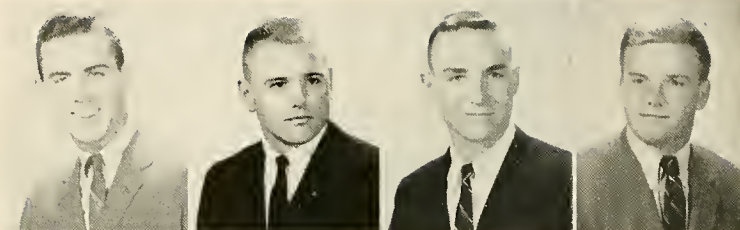



H. M. ADAMS
R. E. BAILEY
J. V. BARRIOS
S. K. BELLAIRE
C. A. BINFORD
M. D. BURKY
A. F. BURNS

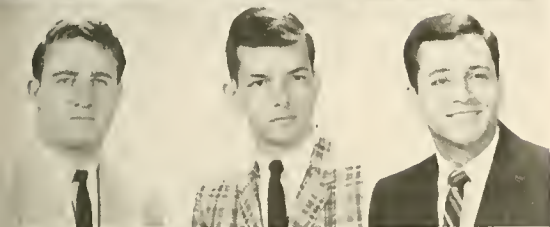

G. M. CLARK
J. L. COLBURN
O. L. DAVIDSON
L. R. DAVIS
J. P. DYER
A. R. FONTENOT
G. D. GENSLER

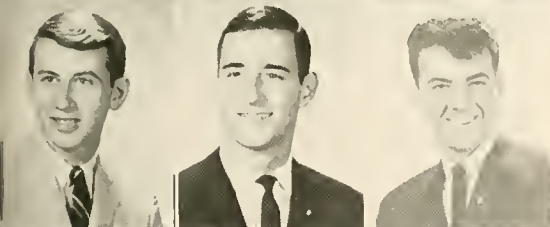

M. E. GOODBREAD
E. GORDON
W. C. GUILLORY
J. G. GUTHRIE
F. H. HAGER
R. D. HAMLY
W. D. HANKS



A. S. HUEY
W. C. HUNTER
H. G. HUTCHINSON
F. B. JOINER
R. J. KRAJEWSKI
M. W. KRIEGLER
J. L. LALOR



S. R. LINN
W. D. McCLURE
W. A. MEBANE
J. F. MOFFITT
R. W. MOISE
W. H. MUNYON
C. R. NELSON



Q. PULLIAM
H. C. RAINEY
R. L. RINES
P. W. SARAVO
M. B. SELIGMAN
W. E. SPANGLER
W. H. SPURGE

T. S. STALLINGS
T. P. STARK
S. L. WEBSTER
R. F. WILSON

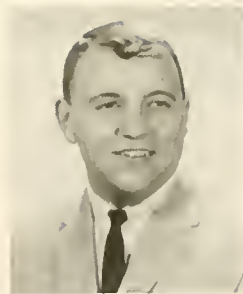

R. L. LOBRANO
President

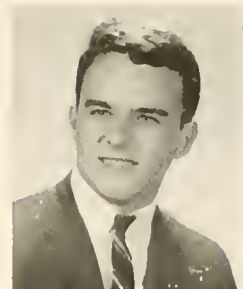

G. D. HUFFAKER
Vice-President



C. W. REID
Secretary



JOHN TOY
Treasurer

"Water Nymph?"



SIGMA NU

Founded: Virginia Military Institute, 1869
Established at Tulane: 1888

For the Brothers of Beta Phi Chapter this has been a year of changes, improvements, and enjoyment.

A very rewarding Rush Week highlighted by "Seymore of Galatoire's" and the one, the only, Screaming Woombat Party was the beginning of a truly fantastic Social year. Cocktail parties, Hay Rides a la pickle, sorority exchanges, after game open houses, the Christmas Formal, and the magnificent White Rose Formal all were very pleasurable.

The fine new kitchen and good meals greatly boosted the chapter's newly established academic program. Two of the brothers, Francis Nicholson and Ed Arthur (Phi Eta Sigma), spent their Junior Year Abroad studying in Great Britain.

This year the brothers functioned in a wide variety of beneficial capacities on and off campus. They were members of UC committees, Pan-Hellenic Board, APO Service Fraternity, and active participants in the Tulane Foward Fund and National Tuberculosis Association Drives. One brother Keith Kleespies, was especially notable as the invaluable cartoonist for the **Jambalaya** and **Hullabaloo**.

In varsity sports Jim Davis and George Smith played football, Dick Rogers ran track, Melvin Jackson played golf.

"Sigma Nu's in action"





S. J. ADKINS
J. A. BLACKWELL
C. B. CLEMENTS
R. W. COLLINS
D. A. CULLEN



J. H. DAVIS
C. R. GREEN
H. E. GUERNSEY
W. V. HIGDON
W. H. HUFF



M. W. JACKSON
P. R. JONES
M. J. JUNG
R. W. KIGER
W. P. KLAM



K. S. KLEESPIES
J. G. LANKFORD
J. D. McCONNELL
J. C. MARTIN
J. M. MAYNARD



M. R. MILLICAN
F. M. MORGAN
J. A. MOROCK
D. W. PETTIS
S. J. RIDDELL



J. S. ROBBINS
R. B. ROGERS
J. S. SUTTON
R. H. VUNK
R. W. WEST



J. S. SERRILL
President



A. M. PANIO
Vice-President



E. PRATT
Treasurer

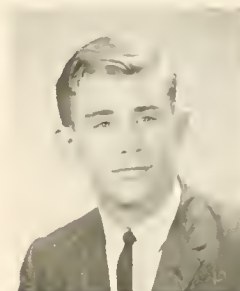

S. R. ISOM
Rush Chairman

"Let Me Try Again!"



SIGMA PI

Founded: Vincennes, Indiana, 1897
Established at Tulane: 1920

Sigma Pi topped an excellent rush week by securing a 20 man pledge class. Activities following rush included the usual parties, pledge-active football game, sorority luncheons, Christman Orphans' Party, and New Year Bash with Bennie Spellman.

In the spring, the Orchid Formal, Champagne Social, Mardi Gras truck ride, and Founders Day Banquet headlined an outstanding social program.

Sigma Pi was well represented in campus activities, having members in all ROTC drill teams, Scholars and Fellows program, intramural sports council, UC committees, and house and dorm councils. BMOC's include Harris Yates, Larry Guichard, and Hudson Nichols, staff officers of the Army ROTC brigade; Denny Spranley, president of the Newman Club and of Eta Sigma Phi Honorary; and Bruce Ludwig, secretary-treasurer of Circle K.

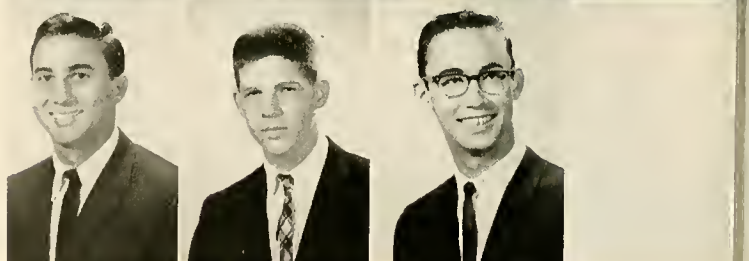
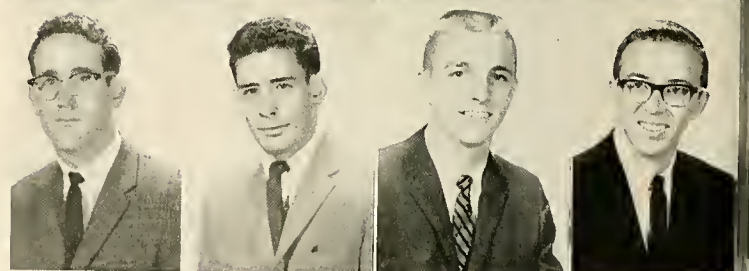
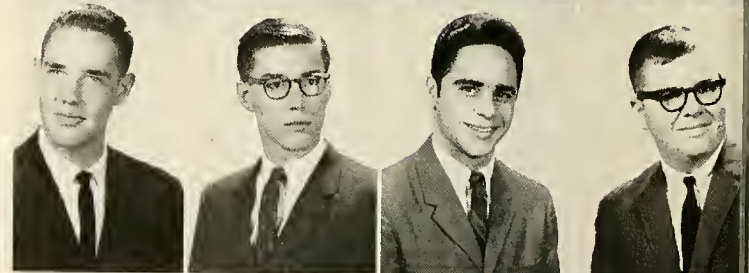
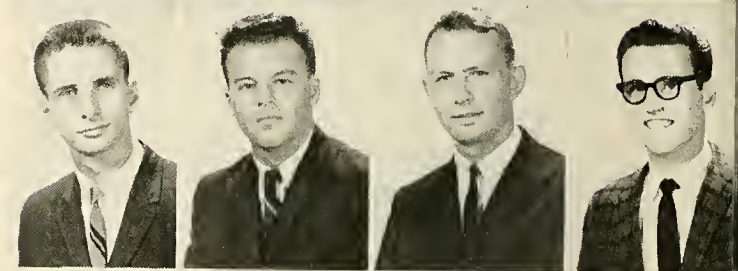
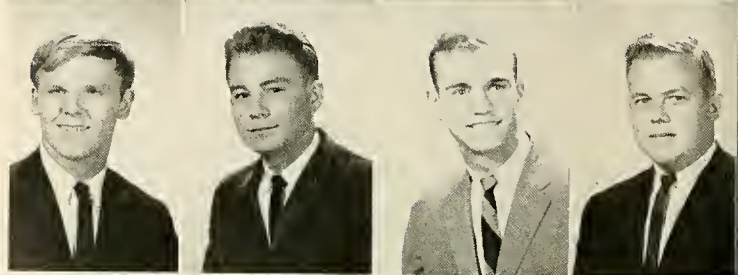
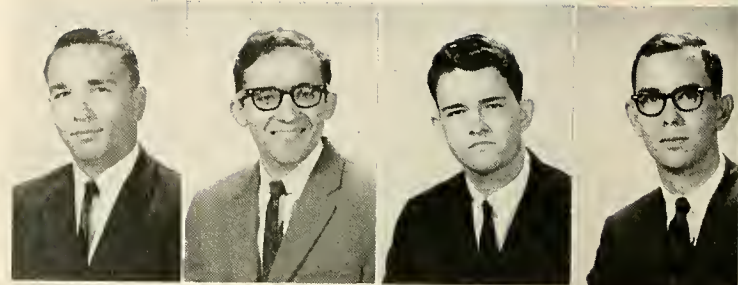

"Anyone for poker?"



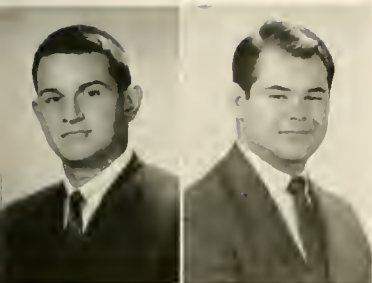

D. O. BENHAM
R. J. BERTIN
A. T. BOWEN
R. L. BROWN
D. L. BRYAN
J. M. CRESSEY

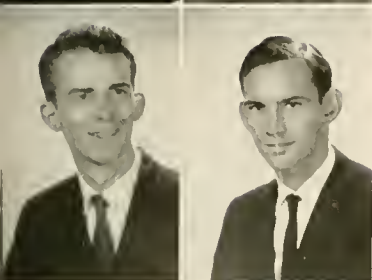

S. F. DAVIS
D. L. DINKEL
G. P. DORESY
R. B. FISHER
D. P. GIEVELHAUS
H. B. GOSS

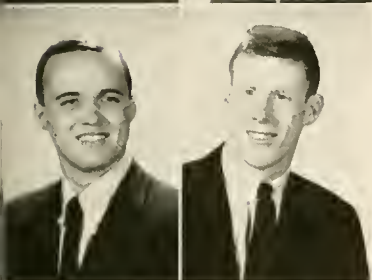

D. D. GRAY
L. J. GUICHARD
E. J. KERTH
H. V. KERTH
J. F. LICALZI
K. R. LIND

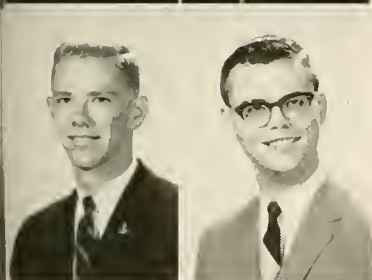

B. B. LUDWIG
D. S. MacCOY
J. W. MARCUS
J. L. MEYER
H. R. NICHOLS
R. J. OLEWINE

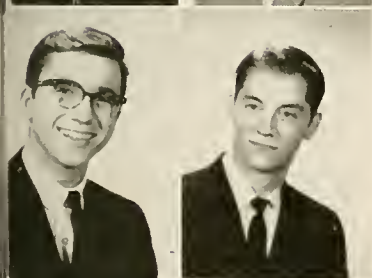

M. D. PLUNK
G. A. SCHNEIDER
J. S. SCHNIEDERS
T. R. SCHUMAN
D. V. SHAVER
M. W. STEVENS

J. S. WOOD
C. R. ZIEGLER
J. H. ZIEGLER

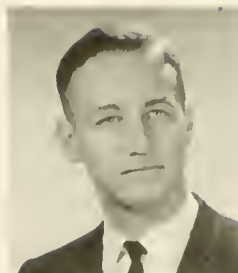

HARRIS YATES
President



R. DEANE BOUVIER
Vice-President



MAURICE
SPRANLEY JR.
Secretary

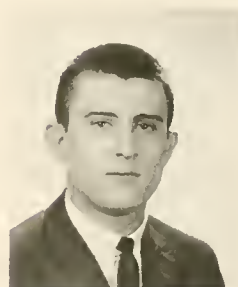

EUGENE FISCHER
Treasurer

"Who are the Beatles anyway?"



TAU EPSILON PHI

Founded: Columbia University, 1910
Established at Tulane: 1956

Epsilon Kappa Chapter of Tau Epsilon Phi began its eighth year of existence with its most successful rush week ever. Twenty-nine pledges were accepted, which is the largest pledge class in the chapters' history.

After receiving the "most improved chapter award" at the national TEP convention last year, Epsilon Kappa continued to excel in all phases of campus activity. Members were initiated into the following honorary organizations: Phi Eta Sigma; Alpha Chi Sigma; Alpha Epsilon Delta; and Scabbard and Blade. Also, the chapter boasts last year's star and this year's president of Campus Night, "Jerry" Springer, who is also Chancellor of this chapter.

Last, but not least, the boys elected one of the prettiest girls at Newcomb for their sweetheart—Reva Aronson from Houston, Texas. This year the boys are planning their annual Spring Formal at the plush Royal Orleans Hotel. At that time, the new sweetheart and officers will be named.

"Which way to the men's room"





D. E. ALLON
P. C. ATKINS
W. K. AUSTIN
L. M. BERINS
S. R. BOLSON
D. H. DESMON
M. D. DWORSKY



M. A. FEIN
J. P. FEINGOLD
G. A. FELDMAN
M. R. FELDMAN
H. J. GALENA
J. M. GARTH
J. I. GILMAN



S. H. GLANTZ
D. M. GOLDMAN
M. C. GOLDSTEIN
R. I. HANESS
A. H. HEIFETZ
T. M. HERZ
R. S. KADDER



D. G. KAHN
M. KALDOR
M. D. KATZEFF
K. P. KAUFMAN
W. L. KLINKENSTEIN
R. M. LASDON
I. P. LEW



S. H. LINNICK
L. F. LIT
M. H. MERENS
S. J. NOBIL
A. PASTERNAK
M. D. PETZ
G. S. PFEFFER



J. A. PICKER
M. D. PLOTKIN
S. E. ROSE
J. S. SABIN
R. D. SACKETT
J. D. SACKSON
R. M. SCHLANGER

R. A. STRAUSS
J. H. TANENBAUM
M. G. WERTKIN



GERALD SPRINGER
President

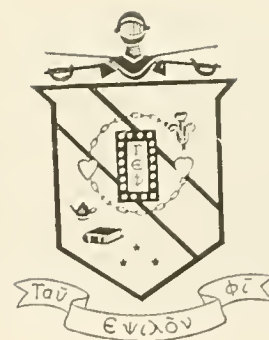

WARREN TRATTLER
Vice-President



MARVIN FRANKEL
Secretary



LARRY AVRUNIN
Treasurer

"And then He. . . ."



ZETA BETA TAU

Founded: Jewish Theological Seminary, 1898

Established at Tulane: 1909

The fall semester at ZBT began, as usual, with the rush week that has consistently won the National Rushing trophy. This year we bid and pledged 39 fine men, one of the largest pledge classes on campus.

Our athletic season was of an equally high caliber. We placed in almost every sport of the fall semester; 3rd in football, 2nd in swimming, 2nd in bowling, 3rd in golf, and 1st in ping-pong, putting ZBT very near the top of the Inter-Fraternity standings. Projecting, we see high finishes in basketball and soft-ball, as in the past, as well as continued success in other, minor, sports.

The social season at 1006 Broadway was by far one of the best in memory. Such parties as the Grubby, the Orgy, as well as the Winter Formal, and the usually fine Saturday-nite parties all combined to give ZBT's high social rating a further boost. Naturally, all of these parties were secondary to the amazing Spring Formal featuring as entertainment the fabulous Jackie Wilson and his orchestra.

Other events of special merit include our annual Christmas party for a local orphanage—which always proves to be one of the highlights of the year.

In short, the year 1964-1965 seems to be one of the best years in history for one of the best chapters on campus.

"ZBT's before the big Spring Formal"



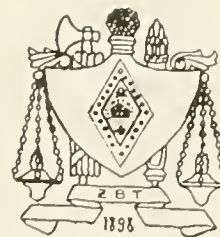

E. K. PALMER
President

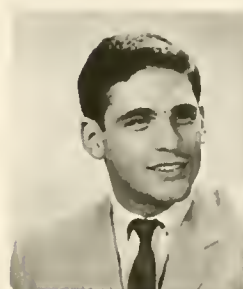

B. W. ROBERTS
Vice-President



J. M. SCHENDLE
Secretary



H. L. LOWENTRITT
Treasurer

"Does she really?"



J. M. ALLTMONT
L. H. ANTON
R. ARON
J. F. ARONOV
B. M. BARRETT
H. M. BREMAN

K. R. BRODY
F. X. BROWNSTEIN
S. J. COHEN



F. V. DAVIDOW
R. F. DAVIS
S. L. DIAMOND
H. L. ECKER
M. L. ELLMAN
S. M. ENGELBERG

M. B. ENTNER
L. G. FEIN
A. N. FISCHER



J. B. FOREMAN
L. FREUDBERG
J. W. FRANK
J. E. FREUND
J. K. FRIEDMAN
R. J. GERONEMUS

S. J. GHERTNER
S. B. GLASSMAN
P. D. GOLDMAN



D. L. GOLDRING
G. H. GOLDSTEIN
L. S. GOLDSTEIN
A. H. GOODMAN
R. D. GORDON
S. A. GORELIK

J. I. GREEN
P. H. GUTIN
G. L. HANDELMAN



S. HARLAN
P. H. HEINBERG
M. B. HERMAN
C. F. HORN
S. A. KAGAN
H. H. KANTOR

L. C. KANTROW
M. J. KANTROW
R. A. KATZ



W. M. KATZ
D. N. KLAFF
R. M. LEOVITZ
R. C. LEVIN
K. O. LEVINGSTON
A. M. LEVY

R. M. LIEDEKER
S. L. LOWENSTEIN
J. A. METZ

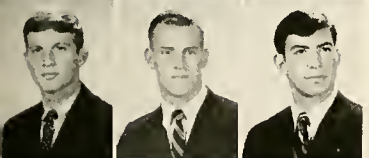

D. S. MYERS
M. A. MYERS
D. OESTREICHER
R. M. PIHA
R. G. PLUSS
E. B. RAYMON

J. S. RESNECK
R. A. ROBINS
M. I. ROBINSON



M. A. ROSENBLOOM
L. ROSENBLUM
L. H. SCHLESINGER
S. G. SCHMIDT
J. I. SELBER
R. P. SILVERBERG

L. L. SILVERSTEIN
S. W. SONDHEIM
S. B. STEINER



M. B. YUKON
B. E. STERNBERG
C. J. STORTHZ
M. L. TRAGER
A. J. TRIVERS
C. S. TYE

D. F. VELKOFF
D. M. WADLER
S. WAINGER

K. S. WEILL
M. A. WEINBERGER
M. P. WEISSKOPF



I dreamed I played basketball in my . . .



Yes Virginia, we do have **Lemon Tarts** tonight.



Excuse me, but I think you've got your thumb in my nose.



Zing! What a feeling!

"She was a Kappa where?"





CLASSES

Now, the pictorial directory of Tulane's gift to the world—its students. From the fear of a freshman to the anticipation of a senior, the face of the Tulane student reflects the maturing process which he is experiencing.



CLASSES



Contents

Graduate Students	253
Medical School	
Law School	
Business School	
Engineering School	
School of Social Work	
Graduate School	
University College	
Seniors	262
Architecture	
Business	
Engineering	
Undergraduates	267
Architecture	
Business	
Engineering	
Arts and Sciences Seniors	273
Arts and Sciences Undergraduates	282
Newcomb Seniors	300
Newcomb Undergraduates	308

ZUMA LEE GRIBBEN

● Classes Editor

GRADUATES

FIRST ROW:

STEPHEN E. ACKER, New Orleans, La., Med. Sch., Phi Chi Medical Fraternity, Omicron Delta Kappa, Who's Who.

JOHN A. ALBERS, New Orleans, La., Med. Sch., Nu Sigma Nu.

PATRICK J. ARAGUEL, JR., New Orleans, La., Law Sch., Beta Theta Pi, Eta Sigma Phi, Phi Delta Phi.



SECOND ROW:

MARY ANN ARNOLD, Metairie, La., Social Work.

LUBEN ATZEFF, Oak Park, Ill., Med. Sch.

EDSEL JOSEPH AUCOIN, Vacherie, La., Med. Sch., Nu Sigma Nu.



THIRD ROW:

JOANNE AULT, New Orleans, La., Univ. Col., JAMBALAYA, Young Democrats.

WILLIAM C. BAILEY, Jacksonville, Fla., Med. Sch., Nu Sigma Nu.

ROBERT W. BARNWELL, III, Greenwood, Miss., Political Science, Pi Sigma Alpha.



FOURTH ROW:

JAMES REED BARROW, New Iberia, La., Law Sch., Delta Sigma Rho, Omicron Delta Kappa, Moot Court Board, Phi Alpha Delta—Treas., Arnold Air Soc.

WILLIAM SCOTT BASS, Oklahoma City, Okla., Med. Sch., Nu Sigma Nu.

GEORGE D. BEACH, Atlanta, Ga., Med. Sch., Pres.—Owl Club.



FIFTH ROW:

MATHIS L. BECKER, Jacksonville, Fla., Med. Sch., Phi Delta Epsilon.

KENNETH J. BENNETT, New Orleans, La., Med. Sch.

RICHARD A. BERGER, New Orleans, La., Med. Sch.



SIXTH ROW:

LEONA BERSADSKY, New Orleans, La., Med. Sch.

DARLENE ANN BIERHORST, New Orleans, La., Univ. Col., Phi Mu, Young Democrats.

CYNTHIA JO BILLINGSLEY, Henry, Tenn., Social Work.

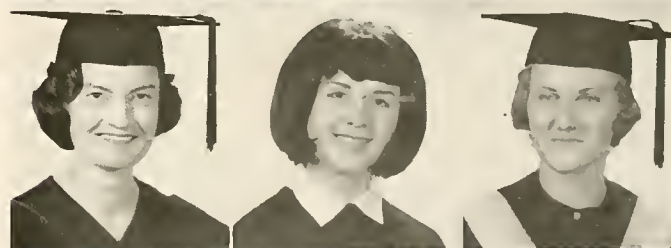

SEVENTH ROW:

ILMARS BIRZNIEKS, New Orleans, La., Social Work.

DEARDRA BLANCHE, New Orleans, La., Univ. Col., Phi Mu, Young Democrats.

M. BLASE, Atlanta, Ga., Med. Sch.



FIRST ROW:

WILLIAM A. BOHART, Bozeman, Mont., Med. Sch., Phi Chi.

JOHN BOLLES, New Orleans, La., Law Sch., Delta Kappa Epsilon—Pres.

JAMES CHILDS BOOTLE, Macon, Ga., Med. Sch., Phi Chi, V.P.—Medical Student Body, Omicron Delta Kappa, Phi Beta Kappa, Who's Who, Owl Club.

SECOND ROW:

CONNIE BOYD, Fairburn, Ga., Mathematics, Phi Beta Kappa.

NORMAN I. BOYLES, New Orleans, La., German, German Club, Delta Phi Alpha, German Honorary Fraternity.

LARRY RANDOLPH BROWN, New Orleans, La., Med. Sch., Nu Sigma Nu.

THIRD ROW:

RICHARD M. BURG, New Orleans, La., Med. Sch.

I. JACKSON BURSON, JR., Eunice, La., Law Sch., Phi Alpha Delta, Law Review, Student Bar Assoc.

JAY B. V. BUTLER, JR., Portland, Oregon, Med. Sch., Nu Sigma Nu.

FOURTH ROW:

CLEMENT BUTT, Hong Kong, Med. Sch.

R. JOE CANNON, Sand Springs, Okla., Med. Sch.

CHARLES P. CARRIERE, III, Law Sch., Delta Kappa Epsilon, Sec.—Senior Class, Moot Court Board, Phi Delta Phi—Historian.

FIFTH ROW:

E. LINUS CARROLL, Columbia, La., Med. Sch., Phi Chi.

JAMES L. CAIN, Albany, Ga., Med. Sch., Phi Chi, Honor Council.

GEORGE M. H. CHUN, Honolulu, Hawaii, Med. Sch., Owl Club.

SIXTH ROW:

KAREN ANNE CLASEN, New Orleans, La., Law Sch., Alpha Delta Pi, Barracudas.

RONALD NORMAN CLAVIN, Los Angeles, Calif., Med. Sch.

MARTIN LEWIS CLAXTON, New Orleans, La., Univ. College, Young Republicans, Young Conservatives.



The rain at Tulane stays mainly.



G R A D U A T E S

FIRST ROW:

GEORGE MONTGOMERY CLELAND III Larchmont, N. Y. Law Sch.

LAWRENCE ALLEN COHEN Jacksonville, Fla., Med. Sch., Phi Delta Epsilon.

ROBERT COHEN Miami, Fla., Med. Sch.



SECOND ROW:

STEPHEN A. COHEN New Orleans, La., Med. Sch., Phi Delta Epsilon, Alpha Epsilon Delta.

JULIAN A. COMBS Natchitoches, La., Law Sch.

ANITA LIVINGSTON CONNICK New Orleans, La., Law Sch., Phi Delta Delta.



THIRD ROW:

GEORGE W. COOK San Antonio, Texas, Med. Sch., Phi Chi, Alpha Epsilon Delta.

RICHARD A. COULON JR. New Orleans, La., Med. Sch., Alpha Tau Omega.

DON C. COX Dallas, Texas, Med. Sch., Nu Sigma Nu.



FOURTH ROW:

JAMES CROSLAND Long Beach, Miss., Law Sch., Phi Delta Theta.

DOUGLAS ARMSTRONG CULLEN Covington, La., Law Sch., Sigma Nu, Kappa Beta Psi.

RENNIE CULVER Texarkana, Texas, English, Young Republicans, Young Conservatives.

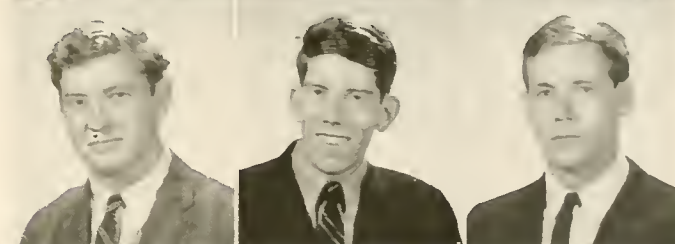

FIFTH ROW:

JAMES WILLOUGHBY deBUYS New Orleans, La., Law Sch., Delta Kappa Epsilon.

WILLIAM SCHUYLER deCAMP San Francisco, Calif., Grad. Sch., Political Science, Pi Sigma Alpha, Scabbard & Blade.

JULES S. DEUTSCH, N. Y. C., N. Y. Med. Sch., Phi Delta Epsilon, Alpha Epsilon Delta.

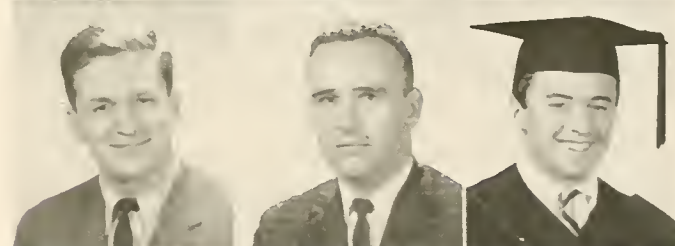

SIXTH ROW:

DON LOUIS DINKEL New Orleans, La., Univ. Co., Sigma Pi.

DONALD G. DUVALL New Orleans, La., Med. Sch., Beta Beta Beta, Who's Who.

EDMUND C. DYAS Mobile, Ala., Med. Sch., Owl Club.



SEVENTH ROW:

ROGER W. ENGLISH New Orleans, La., Med. Sch.

ROBERT B. EVANS, JR. Gretna, La., Law Sch., Phi Alpha Delta.

WILLIAM J. EVERHARDT New Orleans, La., Law Sch., Phi Delta Phi, Phi Beta Kappa, Phi Eta Sigma, Phi Sigma Alpha.



EIGHTH ROW:

PHILIP R. FARNSWORTH, JR. New Orleans, La., Law Sch.

F. LEO FAUST, JR. New Orleans, La., Law Sch., Beta Alpha Psi.

KEN WAYNE FESLER Mission, Texas, Med. Sch.





FIRST ROW:

WILLIAM TYREE FINCH, Nashville, Tenn., Med. Sch.

H. HUTSON FINKE, New Orleans, La., Law Sch., Sailing Club.

MAYER FINKELSTEIN, Baton Rouge, La., Law Sch., Sigma Alpha Mu.

SECOND ROW:

PAUL D. FORREST, Metairie, La., Med. Sch.

JAMES EDWIN FULTON, JR., New Orleans, La., Med. Sch., Alpha Omega Alpha, Phi Beta Kappa, Varsity- Swimming.

JOHN V. GAROUTTE, Stella, Mo., Med. Sch., Phi Chi.

THIRD ROW:

ANN A. GOERZ, Cedar Rapids, Iowa, Med. Sch.

WARREN A. GOLDSTEIN, New Orleans, La., Law Sch., Beta Gamma Sigma, Young Democrats.

STEPHEN J. GOLDWARE, Dallas, Texas, Med. Sch., Phi Delta Epsilon, Zeta Beta Tau, Alpha Epsilon Delta.

FOURTH ROW:

EDMOND T. GONZALES, JR., New Orleans, La., Med. Sch., Alpha Kappa Kappa, Alpha Omega Alpha, Beta Beta Beta, Who's Who.

WILLIAM BURKE GRACE, Ozark, Ala., Law Sch., Kappa Sigma, Phi Delta Phi.

STANLEY A. HALPIN, JR., Lafayette, La., Law Sch., Phi Alpha Delta.

FIFTH ROW:

C. R. HAND, Philadelphia, Miss., Med. Sch., Phi Chi.

WILLIAM L. HAND, Philadelphia, Miss., Med. Sch., Phi Chi, Eta Sigma Phi.

JUDITH A. HARRIS, Mesquite, Texas, Med. Sch.

SIXTH ROW:

RONAL C. HASKINS, Lakeland, Fla., Med. Sch., Phi Chi.

MORITAKA HAYASHI, Toyo, Japan, Law Sch.

C. A. HECKER, III, New Orleans, La., Law Sch., Beta Theta Pi, Phi Delta Phi.

SEVENTH ROW:

THOMAS EARL HENDRICKS, New Orleans, La., Grad. Sch.

MYRON SHAEL HERMAN, New Orleans, La., Grad. Sch., Phi Beta Kappa, Phi Eta Sigma, Campus Nite, Tulane Band, Chairman of Student Advisory Committee of Scholars & Fellows.

HECTOR H. HENRY, II, Charlotte, N. C., Med. Sch., Sigma Alpha Epsilon, Nu Sigma Nu, Med. Sch. Honor Board.

EIGHTH ROW:

CHESLEY HINES, JR., State College, Miss., Med. Sch., Phi Chi., V.P.—Senior Class, Owl Club.

TIMOTHY J. HOFF, Sarasota, Fla., Law Sch., Delta Tau Delta, Eta Sigma Phi, Phi Beta Kappa, Phi Delta Phi.

RICHARD LAWRENCE HOFFMAN, Metairie, La., Med. Sch., Phi Delta Epsilon.



GRADUATES

FIRST ROW:

MAJOR GEORGE HALE HUBBARD, II, Versailles, Mo., Grad Sch., V.P.—Sigma Pi Sigma.

FRANK M. INGRISH, Med. Sch., Phoenix, Ariz.

THOMAS M. IRWIN, JR., Jacksonville, Fla., Med. Sch., Nu Sigma Nu, Phi Delta Theta.

SECOND ROW:

JAMES JOSEPH JAUBERT, II, Napoleonville, La., Law Sch.

JAMES ROBERT JETER, Shreveport, La., Law Sch., Sigma Alpha Epsilon, Moot Court Board, Phi Delta Phi.

C. B. JOHNSON, New Orleans, La., Law Sch., Phi Delta Phi, Moot Court Board Judge.

THIRD ROW:

THEODORE JOHNSON, New Orleans, La., Grad. Sch., Omicron Delta Kappa, Tau Beta Pi.

HENRY EARL JONES, Benton, Ky., Med. Sch., Treas.—Senior Class, Nu Sigma Nu, Alpha Tzu Omega.

JEROME H. JONES, Encino, Calif., Med. Sch.

FOURTH ROW:

WARREN B. JUNG, II, New Orleans, La., Law Sch., Phi Delta Phi.

MAS KAMIGAKI, Brentwood, Calif., Med. Sch.

JAMES M. KEANE, New Orleans, La., Med. Sch., Nu Sigma Nu.

FIFTH ROW:

RICHARD R. KENNEDY, Lafayette, La., Law Sch., Phi Alpha Delta, Moot Court Board.

ANN LOUGHRIDGE KERR, Boston, Mass., Law Sch., Phi Delta Delta.

GARY D. KETRON, Lubbock, Texas, Med. Sch., Alpha Kappa Kappa.

SIXTH ROW:

W. HOWARD KISNER, New Orleans, La., Med. Sch., Phi Chi, Alpha Epsilon Delta, Omicron Delta Kappa, Who's Who, 1961 JAMBALAYA Hall of Fame, Tulane Varsity Club—2, Football, Varsity Letter Club.

SANFORD A. KUTNER, Elizabeth, N. J., Law Sch., Phi Alpha Delta.

PAUL B. LANSING, New Orleans, La., Med. Sch., Nu Sigma Nu.

It was after the ptomaine scare . . .

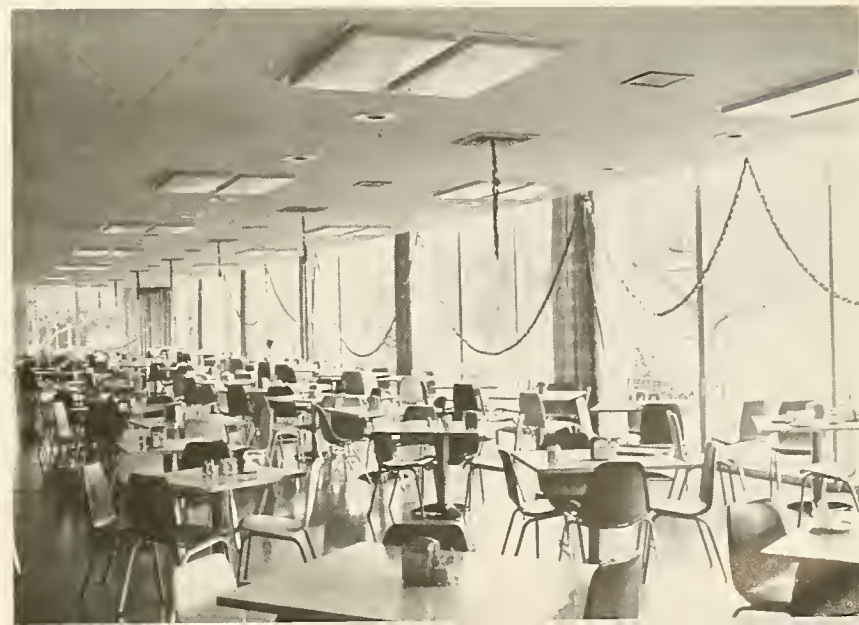

FIRST ROW:

HARRY S. LAUGHRAN, Biloxi, Miss., Law Sch., Delta Sigma Phi, Pi Sigma Alpha, Phi Alpha Delta, Law Review.

C. BERDON LAWRENCE, Lake Charles, La., Bus. Adm., Kappa Sigma, Omicron Delta Kappa, Who's Who, Delta Sigma Chi, Honor Board.

CHARLES A. LEVIE, New Orleans, La., Med. Sch., Alpha Kappa Kappa.

SECOND ROW:

MERCEDES S. LIBEDINSKY, Vmaria, Argentina, Grad. Sch.

JOAN LISSO, New Orleans, La., Grad. Sch., Tulane Sailing Club.

ROBERT L. LOBRANO, Pointe A-La-Hache, La., Law Sch., Sigma Chi-Pres. Delta Sigma Pi.

THIRD ROW:

FRANK O. McGEHEE, Houston, Texas, Med. Sch., Nu Sigma Nu.

JOHN H. MCGOWEN, III, Abilene, Texas, Med. Sch., Nu Sigma Nu.

ANDIN C. McLEOD, JR., Leakesville, Miss., Med. Sch., Phi Chi.

FOURTH ROW:

ANTHONY MACALUSO, New Orleans, La., Grad. Sch., Tulane—Chemistry.

ROBERT D. MARCUS, N. Miami Beach, Fla., Med. Sch.

LAWRENCE MOORER MARTIN, Jackson, Miss., Univ. Col., Delta Tau Delta.

FIFTH ROW:

ROBERT N. MATHIS, New Orleans, La., Grad. Sch., Phi Eta Sigma, Sigma Pi Sigma.

JERRELL HUGHES MATHISON, Ozark, Ala., Med. Sch., Pres., History of Medicine Soc.

EDWIN McLEOD MEEK, Greenwood, Miss., Med. Sch., Nu Sigma Nu.

SIXTH ROW:

MALCOLM A. MEYN, JR., New Orleans, La., Med. Sch., Alpha Kappa Kappa—pres.

PARKER MEYER, Hondo, Texas, Med. Sch., Nu Sigma Nu.

F. WILLIAM MILLER, Metairie, La., Med. Sch., Phi Chi.



GRADUATES

Goldwater rally



FIRST ROW:

FREDRICK M. MILLER, Rockville Centre, New York, Med. Sch., Phi Delta Epsilon.

FREIDA MILLER, Reddell, La., Social Work.

ARTHUR B. MONROE, New Orleans, La., Law Sch., Delta Kappa Epsilon, Phi Delta Phi, Law Review.



SECOND ROW:

DON MORGAN, New Orleans, La., Law Sch.

JOHN DERWOOD MORVANT, New Orleans, La., Law Sch.

JOHN O. MOSMAN, New Orleans, La., Med Sch., Nu Sigma Nu.



THIRD ROW:

JOSEPH M. D. NADELL, Elmhurst, LI, Med. Sch., Phi Delta Epsilon.

JOHN D. NEHRING, Preston, Minnesota, Med. Sch., Alpha Kappa Kappa.

CRAIG ROBERT NELSON, New Orleans, La., Law Sch., Sigma Chi, Delta Sigma Pi, Phi Delta Phi, Tulane Student Council.

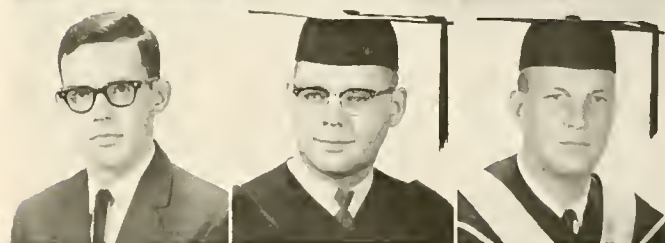

FOURTH ROW:

HENRY F. O'CONNOR, JR., New Orleans, La., Law Sch., Delta Kappa Epsilon.

WALLACE H. PALETOU, New Orleans, La., Law Sch., Phi Delta Phi, Pi Lambda Beta, Sailing Club, V-Commodore.

HARDY MARTELL PARKERSON, Lake Charles, La., Law Sch., Phi Alpha Delta.



FIFTH ROW:

JERRY O'DON PENIX, Vernon, Texas, Med. Sch., Alpha Epsilon Delta, Sigma Alpha, Epsilon, Nu Sigma Nu.

LEE H. PETERSON, New Orleans, La., Med. Sch.

JOHNNIE L. PHILLIPS, Darbun, Miss., Univ. Col.



SIXTH ROW:

KENNETH C. POLLOCK, Atlanta, Ga., Phi Alpha Delta, Pi Sigma Alpha, Law Review.

BERT PONIG, San Francisco, Calif., Med. Sch., Phi Chi, Phi Kappa Sigma, Alpha Epsilon Delta, Omicron Delta Kappa, Owl Club.

DONALD R. RANKIN, Tustin, Calif., Med. Sch.



SEVENTH ROW:

GENE D. RATCLIFF, Ft. Walton Beach, Fla., Med. Sch., Pi Kappa Alpha, Alpha Epsilon Delta, Beta Beta Beta, Omicron Delta Kappa, Who's Who.

THOMAS M. REGAN, New Orleans, La., Grad. Sch., Omicron Delta Kappa—Pres., Tau Beta Pi, A.I.C.H.E., Young Democrats.

JACQUELINE HARVEY RENNIE, Miami Springs, Fla., Social Work.



EIGHTH ROW:

VIRGINIA RICHMOND, New Orleans, La., Univ. Col., Young Republicans.

DION ROBERTS, Augusta, Ga., Med. Sch., Alpha Kappa Kappa.

JILL SCHUSTER ROSENBERG, New Orleans, La., Social Work.





FIRST ROW:

FRANK RUBANE, Palm Springs, Calif., Med. Sch., Alpha Kappa Kappa.
V. GENE RUFI, Evanston, Wyoming, Med. Sch., Owl Club.
WILLIAM L. RUNYON, JR., Charleston, S. C., Law Sch.

SECOND ROW:

LT. COL. DAVID C. RUSSELL, New Orleans, La., Grad. Sch.
COURTNEY L. RUSSO, New Orleans, La., Med. Sch., Phi Chi.
G. JAMES SAMMARCO, Maywood, N. J., Med. Sch., Alpha Kappa Kappa, Tulane Medical International Club.

THIRD ROW:

GLENN L. SCOTT, Ponchatoula, La., Med. Sch. Nu Sigma Nu, Sigma Alpha Epsilon, Alpha Epsilon Delta.
MALCOLM P. SCOTT, West Memphis, Ark., Med. Sch., Nu Sigma Nu, Phi Beta Kappa.
JAY W. SEASTRUNK, II, Temple, Texas, Med. Sch., Pi Kappa Alpha, Alpha Epsilon Delta.

FOURTH ROW:

F. J. SELMAN, JR., New Orleans, La., Med. Sch., Nu Sigma Nu.
S. E. SENTELL, III, Houston, Texas, Bus. Adm., Kappa Sigma, Delta Sigma Pi.
EUGENE PAUL SHAFTON, Jacksonville, Fla., Med. Sch., Phi Delta Epsilon, Alpha Epsilon Delta, Alpha Omega Alpha, Omicron Delta Kappa, Phi Eta Sigma.

FIFTH ROW:

MARILYN SHAPIRO, New Orleans, La., Social Work.
MITCHELL SHAPIRO, Orlando, Fla., Med. Sch., Phi Delta Epsilon, Pres. '64, History of Medicine Society-VP, Circle K.
BILLY M. SHAW, Ruston, La., Law Sch., Phi Alpha Delta.

SIXTH ROW:

GORDON BICKFORD SHAW, Levelland, Texas, Law Sch., Pi Kappa Alpha, Pan-Hellenic Council.
WILLIAM SHAW, JR., New Orleans, La., Law Sch., Beta Theta Pi.
A. D. SMITH, JR., Farmerville, La., Med. Sch., Phi Chi.

SEVENTH ROW:

GEORGE JAY WALKER SMITH, New Orleans, La., Med. Sch., Kappa Sigma, Phi Chi, Phi Eta Sigma.
ROBERT EUGENE SNYDER, Canton, Minnesota, Med. Sch., Alpha Kappa Kappa, VP-Student American Medical Assn.
FRANCISCO J. SOLER, New Orleans, La., Med. Sch.

EIGHTH ROW:

BILL SPANGLER, Houston, Texas, Grad. Sch., Sigma Chi, A. Ch.E., L.E.S.
ANDI SPONGBERG, Wichata, Kan., Med. Sch.
FLOYD ALLEN STERN, New Orleans, La., Med. Sch., Phi Delta Epsilon, Phi Beta Kappa.



GRADUATES

FIRST ROW:

BRUCE STOLIAR, New Orleans, La., Med. Sch.
 ROBERT W. TAYLOR, New Orleans, La., Med. Sch., Nu Sigma Nu,
 Alpha Epsilon Delta, Omicron Delta Kappa, Phi Eta Sigma, Who's Who
 JAMES H. THERIOT, New Iberia, La., Law Sch.

SECOND ROW:

MICHAEL F. THOMPSON, Lafayette, La., Law Sch., Kappa Sigma,
 Phi Alpha Delta, Representative at Large S. B. Assn., Phi Eta Sigma.
 TONY M. TOLEDO, Miami Springs, Fla., Med. Sch., Nu Sigma Nu,
 Omicron Delta Kappa, Who's Who.
 BARRY STEPHEN VERKAUF, Tampa, Fla., Med. Sch., Phi Delta Epsilon,
 Pres. Phi Delta Epsilon, Omicron Delta Kappa, History of Medicine
 Society.

THIRD ROW:

PLAUCHÉ F. VILLERE, JR., New Orleans, La., Law Sch., Beta Theta Pi,
 Phi Delta Phi.
 JOHN B. VINTURELLA, New Orleans, La., Grad. Sch., Phi Eta Sigma,
 Tau Beta Pi, A.I.Ch.E.
 GUY THOMPSON VISE, JR., Meridian, Miss., Med. Sch., Phi Chi.

FOURTH ROW:

EMILE A. WAGNER, III, New Orleans, La., Law Sch., Beta Theta Pi.
 HENRY CLAY WALKER, IV, Shreveport, La., Law Sch., Delta Kappa
 Epsilon.
 JOHN F. WALKER, Texarkana, Texas, Med. Sch., Nu Sigma Nu.

FIFTH ROW:

JAMES WILLIAM WATTS, III, St. Louis, Mo., Grad. Sch., Alpha Tau
 Omega, Omicron Delta Kappa, Tau Beta Pi, Who's Who.
 BETTY ANN WEAVER, New Orleans, La., Law Sch., Law Review.
 KIRK H. WEBSTER, Los Angeles, Calif., Med. Sch., Phi Chi, Alpha
 Epsilon Delta, Alpha Omega Alpha, Phi Beta Kappa, Who's Who, Owl
 Club, Honor Board, Med. Col.

SIXTH ROW:

PHILIP GASTON WEILER, JR., New Orleans, La., Med. Sch., Nu
 Sigma Nu, Alpha Omega Alpha.
 ANDREW M. WEIR, Wildwood, New Jersey, Law Sch., Pi Kappa Alpha,
 Phi Delta Phi.
 JOHN D. WOGAN, New Orleans, La., Law Sch., Delta Kappa Epsilon,
 Phi Delta Phi, Law Review.

SEVENTH ROW:

ANN ARMINDA WOODWARD, Calhoun, La., Social Work.
 FREDERICK BROWN WHITTINGTON, JR., New Orleans, La., Grad.
 Sch.
 ROD MARSH YEAGER, Shreveport, La., Med. Sch., VP—Owl Club,
 VP—Alpha Omega Alpha, Alpha Epsilon Delta.

"Hell no, I'm not going out there!"



FIRST ROW:

DON JAMES ADAMS, Metairie, La., Alpha Tau Omega, Tau Beta Pi, Asst. Freshman Football Coach.
ROBERT B. ANDERSON, New Orleans, La., Eng., A.S.C.E.
WILLIAM R. ARTHURS, JR., New Orleans, La., Bus. Ad.

SECOND ROW:

BEMIS THOMAS ATKINS, JR., New Orleans, La., Arch., A.I.A.
BRIAN T. BARCELO, New Orleans, La., Eng., Alpha Tau Omega, Pres. Engr. Study Body, Omicron Delta Kappa, Phi Eta Sigma, Scabbard & Blade, Tau Beta Pi, Math Club TME, A.S.M.E., Arnold Air Soc., Honor Board Engr., College.
JAMES V. BARRIOS, Fort Rucker, Ala., Bus. Ad., Sigma Chi, MIDN. LT., Tailhook Club, Anchor and Chain.

THIRD ROW:

RICHARD L. BERNSTEIN, Metairie, La., Eng., Alpha Epsilon Pi, Student Council Repr., I.E.E.E.
JAMES M. BESSELMAN, St. Rose, La., Bus. Ad., Tau Beta Pi, Varsity Letter 62-63-64, Captain 64 Football.
MICHAEL H. BIERNER, Dallas, Texas, Bus. Ad., Alpha Epsilon Pi, Student Directory, Greenbackers, Campus Nite, Lagniappes.

FOURTH ROW:

ED BUFKIN, Clinton, Miss., Bus. Ad., Vice-President Senior Class, Football.
ROBERT R. BULLARD, Pensacola, Fla., Eng., Tau Beta Pi, A.S.C.E., Liberals' Club President.
RICHARD MICHAEL BURMAN, Brookline, Mass., Bus. Ad., WTUL, Greenbacker, Young Democrats.

FIFTH ROW:

RICHARD M. BURTON, New Orleans, La., Eng., Phi Eta Sigma, Scabbard & Blade, Tau Beta Pi, A.I.E.E., President, 2nd Lt. Army.
EDWIN F. CARRILLO, Caracas, Venezuela; Eng., A.S.C.E.
RONALD T. CARTER, Harahan, La., Eng., I.E.E.E.

SIXTH ROW:

RONALD M. CHAPOTON, New Orleans, La., Bus. Ad.
TAYLOR E. CLEAR, New Orleans, La., Bus. Ad., Propeller Club, President.
PATRICK DARBY, New Orleans, La., Eng., I.E.E.E., Vice Chairman.

SEVENTH ROW:

DIANA JEAN DILLING, Miami, Fla., Bus. Ad., Young Republicans, Young Conservatives.

Your Hillel Foundation serving humanity.



S E N I O R S



FIRST ROW:

ROBERT BRUCE EDWARDS, Houston, Texas, Eng., A.I.Ch.E., I.E.S., Navy Drum's, Bugle Corps.

MAYO K. EMORY, New Orleans, La., Bus. Ad., Alpha Tau Omega, 1st Lt., NOTA.

ROBERT CLEMENTS EVANS, JR., Nashville, Tennessee, Eng., Phi Delta Theta, I.E.E.E.



SECOND ROW:

CARL ERNEST FEHR, New Orleans, Louisiana, Bus. Ad., Pi Kappa Alpha, Circle K.

ROBERT B. FISHER, JR., Metairie, Louisiana, Bus. Ad., Sigma Pi—First Counselor.

ROBERT B. FRANKEL, Greatneck, New York, Bus. Ad., Sigma Alpha Mu, Varsity Letter Golf 2, 3.



THIRD ROW:

C. BRYAN FRATER, New Orleans, Louisiana, Bus. Ad., Beta Theta Pi, Sailing Club, Executive Board Power Chairman.

JERRY FRIEDRICHS, New Orleans, Louisiana, Bus. Ad., ΔKE, Student Council Representative.

JEFFREY KENT FRIEDMAN, Biloxi, Mississippi, Bus. Ad., Zeta Beta Tau.



FOURTH ROW:

WILLIAM W. GAHAGAN, Alexandria, Louisiana, Bus. Ad., Sigma Alpha Epsilon.

RICHARD THOMAS GILLETTE, St. Petersburg, Florida, Bus. Ad., Sigma Alpha Epsilon, Secretary-Treasurer—Senior Class.

JACK R. GOLDBERG, New Orleans, Louisiana, Eng., Alpha Epsilon Pi, Phi Eta Sigma, I.E.E.E.



FIFTH ROW:

GERRY GOLDSTEIN, San Antonio, Texas, Bus. Ad., Zeta Beta Tau, Business School—President, Who's Who, Delta Sigma Pi, Greenbackers, Student Council, Honor Board.

DON GORRONDONA, New Orleans, Louisiana, Arch., School of Architecture—President, Who's Who, A.I.A., Chairman Honor Board Architecture College, Tulane University Student Council.

HENRY EUGENE HARRIS, Mountlake Terrace, Washington, Eng., Scabbard & Blade, I.E.E.E.—Captain, Cadet Staff Officer.



SIXTH ROW:

F. A. HATCH, III, New Orleans, Louisiana, Eng., Phi Delta Theta.

MARTHA JEAN HAY, New Orleans, Louisiana, Bus. Ad., Phi Chi Theta—Secretary, Vice-President.

FRITZ HEDGES, Indianapolis, Indiana, Eng., Delta Tau Delta, Scabbard & Blade, A.S.C.E.



SIXTH ROW:

JOHN B. HEPTING, Asheville, North Carolina, Arch., Phi Delta Theta, A.I.A.

WILLIAM C. HIGHTOWER, New Orleans, Louisiana, Eng., Alpha Tau Omega—President, Engineering School Representative.

JAMES J. HINDS, Houston, Texas, Eng., Delta Tau Delta, I.E.E.E.



SEVENTH ROW:

STEPHEN JASPER, Carrollton, Kentucky, Eng., Kappa Sigma, V.P.—Eng. Sr. Class.

RICHARD FULTON JEANSONNE, New Orleans, Louisiana, Eng., A.S.M.E.—Vice-President.

TOM JOHNSON, New Orleans, Louisiana, Eng., A.S.C.E.





FIRST ROW:

WILLIAM M. KATZ, New Orleans, Louisiana, Bus. Ad., ZBT.

HENRY V. KERTH, New Orleans, Louisiana, Eng., Sigma Pi, A.I.Ch.E.

RONALD J. KRAJEWSKI, E. Chicago, Indiana, Bus. Ad., Sigma Chi, Football.

SECOND ROW:

GUY L. LEEFE, III, New Orleans, Louisiana, Eng., A.I.Ch.E.

JOHN A. LEVERT, II, New Orleans, Louisiana, Bus. Ad., Alpha Tau Omega, Sport Parachute Club.

JOHN FRANKLIN LICALZI, JR., New Orleans, Louisiana, Eng., Sigma Pi, A.I.E.E., Tailhook Club.

THIRD ROW:

NOAH H. LONG, JR., Williston, Florida, Eng., Delta Tau Delta, Engr. School—Vice-President, A.S.C.E., MIDN. Lt. J. G. Operations Officer NROTC, Honor Board Engr. College.

HENRY LOUIS LOWENTRITT, Winnsboro, Louisiana, Bus. Ad., Zeta Beta Tau—Treasurer, Beta Alpha Psi.

BOB MITTELSTAEDT, Metairie, Louisiana, Eng., Alpha Tau Omega, Engr. School Rep. at Large, Scabbard & Blade, A.S.M.E., Executive Officer MIDN. Lt., Student Council.

FOURTH ROW:

DICK MOISE, Webster Groves, Missouri, Bus. Ad., Sigma Chi, Business School Student Body—Vice-President, Scabbard & Blade—Vice-President, Delta Sigma Pi—Vice-President, JAMBALAYA, MIDN. ENSIGN, Anchor and Chain, Honor Board Business College—Chairman, Young Conservatives.

STEPHEN ARTHUR MOSES, New Orleans, Louisiana, Bus. Ad., MIDN. ENSIGN, Tailhook Club.

DAVID A. MOSS, Granite City, Alabama, Bus. Ad., Varsity Letter, Tennis.

FIFTH ROW:

MICHAEL JAMES MULDRY, New Orleans, Louisiana, Eng., I.E.E.E.

SUMIYE SUE OKUBO, Kenner, Louisiana, Bus. Ad., Phi Chi Theta—President 62-64.

MELVIN PARISH, Chalmette, Louisiana, Eng., A.I.E.E., Arnold Air Society.

SIXTH ROW:

KENT M. PARRA, New Orleans, Louisiana, Eng., I.E.E.E.

RICHARD K. PHILLIPS, Long Beach, New York, Bus. Ad., Spiritual Advisor.

CLYTE D. PITTMAN, JR., New Orleans, Louisiana, Eng., A.S.M.E., Cadet Major, AFROTC, Arnold Air Soc.

SEVENTH ROW:

DAVID J. POTTER, Texarkana, Arkansas, Bus. Ad., Student Council.

N. BATES PULLIAM, Ft. Worth, Texas, Bus. Ad., Phi Delta Theta—Treasurer.

JACK H. RAU, New Orleans, Louisiana, Eng., Alpha Epsilon Pi, A.S.C.E., Anchor and Chain.

EIGHTH ROW:

GOTHARD RECK, New Orleans, Louisiana, Bus. Ad., Eta Sigma Phi, Phi Eta Sigma, Scabbard & Blade, Intramural Council, Cadet Staff Officer—Major, Arnold Air Society.

F. J. RICHARDSON, III, New Orleans, Louisiana, Bus. Ad., Alpha Tau Omega.

FREDERICK L. RIEDL, New Orleans, Louisiana, Bus. Ad., Cadet Staff Officer—Major, Arnold Air Society.



S E N I O R S

FIRST ROW:

TERRY EDMUND RIEMER, New Orleans, Louisiana, Eng., A.I.E.E.
 MICHAEL B. ROBERTSON, Tampa, Florida, Eng., Alpha Tau Omega,
 A.I.Ch.E., Pan-Hellenic, Director of Interfraternity Activities, Judicial
 Committee.
 CHARLES R. ROBINSON, New Orleans, Louisiana, Eng., A.I.E.E.

SECOND ROW:

CHARLES R. ROLANDO, Lexington, Massachusetts, Arch., A.I.A., 2nd
 Year Honor Board Arch. College, President 2nd Year Class Junior Year
 Abroad Club.
 BERNARD FERDINAND SAMUEL, JR., New Orleans, Louisiana, Bus.
 Ad., Kappa Sigma, Secretary-Treasurer of Business School.
 PETER WILLIAM SARAVO, Newport, Rhode Island, Bus. Ad., Sigma
 Chi, Tailhook Club, T. U. Sport Parachute Club, Sailing Club.

THIRD ROW:

CHARLES DAVID SCHALLER, New Orleans, Louisiana, Bus. Ad., Pi
 Kappa Alpha.
 JOEL EDWIN SCHECHTER, Cedarhurst, New York, Eng., Alpha Ep-
 silon Pi—Senior Class, President, A.S.M.E., Chairman—Honor Board
 Engineering College.
 DONALD R. SCHALTER, New Orleans, Louisiana, Eng., Scabbard &
 Blade—Treasurer, Tau Beta Pi, A.S.M.E.—Cdt. Major, Arnold Air So-
 ciety—Secretary.

FOURTH ROW:

FRED SCHWAB, New Orleans, Louisiana, Arch., Fifth Year Class Presi-
 dent, Tau Sigma Delta, A.I.A., Honor Board Arch. College.
 JERRY SEALE, Houston, Texas, Eng., Sigma Alpha Epsilon—Treasurer,
 Omicron Delta Kappa, Phi Eta Sigma, Tau Beta Pi—President, A.I.Ch.E.
 JOHN W. SHAVER, Henderson, Kentucky, Eng., Senior Engr. Class—
 Secretary, Student Council Engr., A.S.C.E.—Vice-President, L.E.S., Foot-
 ball.

FIFTH ROW:

DENNIS M. SHOUP, Michigantown, Indiana, Bus. Ad., Basketball.
 HARVEY ALLEN SINGERMAN, New Orleans, Louisiana, Bus. Ad.,
 Sigma Alpha Mu, Cadet S-I.
 RICHARD ALLYN SMITH, Shelton, Connecticut, Eng., Delta Tau Delta,
 A.S.M.E., Cadet, 1st Lt. Army.

SIXTH ROW:

W. GRAY SMITH, JR., Nashville, Tennessee, Arch., A.I.A.—President,
 Editor—Student Publication of Tulane School of Architecture.
 HANK SOSSIN, Hollywood, Florida, Arch., 5th Year Class—Secretary-
 Treasurer.
 SIDNEY B. STEINER, New Orleans, Louisiana, Bus. Ad., Beta Beta Tau,
 Who's Who, Hullahaloo, Student Council—Chairman, Community Re-
 lations Committee.

"Go up the steps, down the hall, and look for the door marked. . . ."



FIRST ROW:

RICHARD H. STETZER, New Orleans, Louisiana, Eng., Alpha Epsilon Pi, A.S.C.E., Drill Team—Pershing Rifles, Cdt. Captain.

EARL A. STOLZ, New Orleans, Louisiana, Eng., Pi Kappa Alpha, Pi Mu Epsilon.

KENNETH J. TACONY, St. Louis, Missouri, Bus. Ad., Delta Tau Delta, Tulanians.

SECOND ROW:

SHELDON J. TASHMAN, Miami Beach, Florida, Bus. Ad., Alpha Epsilon Pi.

ENRIQUE J. TEODORO, Manila, Philippines, Eng.

EUGENE JAMES THIBODEAUX, Lafayette, Louisiana, Arch., A.I.A.

THIRD ROW:

ANNE M. TIMMONS, Fairview, Pennsylvania, Arch., A.I.A.

MANUEL ENRIQUE TREJOS, San Jose, Costa Rica, Arch., Phi Kappa Sigma, A.I.A., President of Irby House, Inter-House Council, Dormitory Advisor.

WALTON S. VAN ARSDALE, JR., Metairie, Louisiana, Bus. Ad.

FOURTH ROW:

ROBERT E. VAN NESS, Clear Lake, Indiana, Bus. Ad., Phi Delta Theta.

ELMORE ROBERT VERLANDER, JR., New Orleans, Louisiana, Bus. Ad., Phi Kappa Sigma—Treasurer, Beta Alpha Psi, Delta Sigma Pi, Sailing Club.

MAURICE FRANCOIS VILLERE, New Orleans, Louisiana, Bus. Ad., Beta Theta Pi, Omicron Delta Epsilon.

FIFTH ROW:

MICHAEL E. WANER, Miami, Florida, Bus. Ad., Alpha Tau Omega, Cdt. Captain.

JOHN BENNET WATERS, Alexandria, Louisiana, Bus. Ad., Sigma Alpha Epsilon, JAMBALAYA Ed. Asst., TUSK, Cdt. Platoon Commander & Battalion Adjutant, Tailhook Club, Honor Board Bus. Ad. College, Young Republicans, Canterbury Club—President, Tulane Flying Club—President.

STEVE L. WEBSTER, New Orleans, Louisiana, Bus. Ad., Sigma Chi, Delta Sigma Pi, Cdt. 1st Lt.

SIXTH ROW:

CHARLES S. WESTBROOK, Metairie, Louisiana, Eng., Alpha Tau Omega, A.I.Ch.E.

EDWARD S. WILLIAMS, New Orleans, Louisiana, Bus. Ad.

ERNEST A. YATES, JR., New Orleans, Louisiana, Eng., Delta Tau Delta, A.S.M.E.



S E N I O R S

Where congenial people meet!



UNDERGRADUATES



Where peculiar people meet!

FIRST ROW:

STEVEN HOWARD ABRAMS, Shaker Heights, Ohio, Junior
FRANK G. ADAMS, New Orleans, La., Freshman.
HUGH ADAMS, Ft. Walton Beach, Fla., Junior
GUILLERMO ALVAREZ, Rio Piedras, Puerto Rico, Freshman.
GARY KEITH ANDERSON, Bogota, Colombia, Sophomore.

SECOND ROW:

DENNIS ARONSON, Miami, Fla., Freshman.
ROGER ATKIN, Gary, Indiana, Sophomore.
LARRY AVRUNIN, Washington, D. C., Junior.
JORGE A. BALDIOCEDA, San Jose, Costa Rica, Junior.
BILL BANE, Batesburg, S. C., Freshman.

THIRD ROW:

RICHARD RAWLS BARNETT, Plant City, Fla., 4th Year.
THOMAS BARR, New Orleans, La., Sophomore.
RUSSELL C. BAUER, University City, Mo., Junior.
RICHARD BAUMANN, Cranford, N. J., Freshman.
PHILIP E. BAUR, Ft. Lauderdale, Fla., Freshman.

FOURTH ROW:

DONALD BEAR, Pensacola, Fla., Sophomore.
LESLIE BEAR, Jackson, Miss., Sophomore.
MARVIN E. BEASLEY, Ft. Lauderdale, Fla., Sophomore.
ROY BEESON, New Orleans, La., Freshman.
LAWRENCE BRUCE BERNSTEIN, Dallas, Texas, Junior.

FIFTH ROW:

STEPHEN M. BERNSTEIN, Metairie, La., Freshman.
REGEL L. BISSO, New Orleans, La., Sophomore.
GEORGE M. BLACKBURN, New Orleans, La., 4th Year.
LEONARD J. BLISTEIN, Miami Beach, Fla., Sophomore.
DEANE BOUVIER, New Orleans, La., Sophomore.

SIXTH ROW:

A. TAYOR BOWEN, Metairie, La., Junior.
MACK BRABHAM, McComb, Miss., Sophomore.
BEN A. BREARD, Daytona Beach, Fla., Freshman.
HARRY E. BREAUX, New Orleans, La., Sophomore.
MACK BROWN, Tuscaloosa, Ala., Sophomore.

SEVENTH ROW:

KENNETH TERRELL BROWN, Ocala, Fla., Freshman.
RICK BROWN, Memphis, Tenn., Sophomore.
DENNIS L. BRYAN, Palos Heights, Ill., Sophomore.
JANET CALDERON, Indianapolis, Ind., Junior.
ROBERT E. CALLANDER, JR., Biloxi, Miss., Sophomore.

EIGHTH ROW:

NED CALLIHAN, Cincinnati, Ohio, Sophomore.
MICHAEL CHARBONNET, New Orleans, La., Freshman.

UNDERGRADUATES



"With our machine behind him, he can't lose!"

FIRST ROW:

PETE CITRONE, Mamaroneck, N. Y.
 GEORGE M. CLARK, JR., New Orleans, La., Junior
 DON COBB, Washington, D. C., Junior.
 JOSEPH G. COCCHIARA, JR., New Orleans, La., Sophomore.
 MICHAEL COSGROVE, New Orleans, La., Freshman.

SECOND ROW:

STEPHEN CRAIG, Eau Gallie, Fla., Freshman.
 WILLIAM C. CROFT, JR., Wilmette, Ill., Sophomore.
 JAMES W. CROSBY, JR., New Orleans, La., Junior.
 MIKE CULLEN, JR., New Orleans, La., Sophomore.
 LARRY CURRAN, New Orleans, La., Sophomore.

THIRD ROW:

J. LEE DALFERES, New Orleans, La., Junior.
 BRIAN R. DEACON, Fayetteville, N. Y., Sophomore.
 DANIEL R. DEEYLIS, Rochester, Mich., Sophomore.
 ELYSE DERBES, Metairie, La., Junior.
 JAMES G. DERBES, New Orleans, La., Junior.

FOURTH ROW:

DAVID H. DESMON, Buffalo, N. Y., Junior.
 STEPHEN DEUTSCHLE, Miami, Fla., Junior.
 ROBERT DEVELLE, JR., New Orleans, La., Junior.
 DUVAL FREDERICK DICKEY, JR., New Orleans, La., Freshman.
 DANIELLE DUNKERLEY, Lookout Mountain, Tenn., Freshman.

FIFTH ROW:

MICHAEL QUINN EAGAN, New Orleans, La., Sophomore.
 LUCAS HENRY EHRENSING, New Orleans, La., Sophomore.
 DONALD G. ELLIS, New Orleans, La., Freshman.
 A. J. ENGLANDE, JR., Arabi, La., Sophomore.
 ERNEST L. EUSTIS, III, Piedmont, Calif., Sophomore.

SIXTH ROW:

CHARLES FARRAR, JR., Harrisburg, Ill., Junior.
 JERRY FELDMAN, Newton Centre, Mass., Junior.
 JACK P. FENWICK, JR., Kosciusko, Miss., 4th year.
 JAMES G. FIASCONARD, New Orleans, La., Freshman.
 MICHAEL JOHN FINDLEY, Memphis, Tenn., Sophomore.

SEVENTH ROW:

ALVIN SCHAAF FLETRICH, JR., Metairie, La., Junior.
 ARTHUR V. FLOTTE, III, New Orleans, La., Junior.
 JOHN W. FLUDE, JR., Houston, Texas, Junior.
 CHARLES A. FOTO, Santa Barbara, Calif., Junior.
 FOSTER FEAGIN FOUNTAIN, III, Florence, Ala., Sophomore.



FIRST ROW:

MIKE FOWLER, Cocoa, Fla., Freshman.
 JAMES W. FRANK, Pittsburgh, Pa., Sophomore.
 JOSEPH P. FREDERICK, New Orleans, La., Freshman.
 DOUGLAS J. FREESWICK, Highland Park, N. J., Sophomore.
 MICHAEL E. FREITAG, New Orleans, La., Sophomore.



SECOND ROW:

JOHN E. FREUND, St. Louis, Mo., Sophomore.
 MARIE L. FREY, Mobile, Ala., Sophomore.
 LEE A. FRITCHIE, Slidell, La., Sophomore.
 LARRY FULLERTON, St. Petersburg, Fla., Freshman.
 HAYES FUSH, Fort Lauderdale, Fla., Junior.

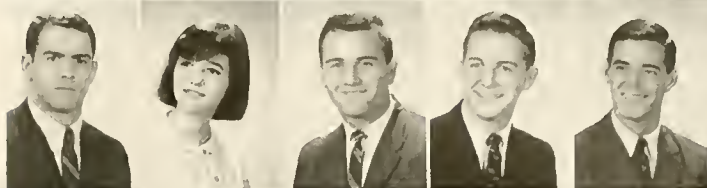

THIRD ROW:

FRANK C. GAGLIANO, New Orleans, La., Junior.
 JEFF GARTH, Hicksville, N. Y., Freshman.
 EDUARDO GARZA C., Coah, Mexico, Junior.
 THOMAS F. GERRETS, Gretna, La., Sophomore.
 DAVID PAUL GIEBELHAUS, Glen Head, N. Y., Sophomore.



FOURTH ROW:

THOMAS M. GOODRICH, Birmingham, Ala., Sophomore.
 CRAIG GRAY, Ferndale, Md., Freshman.
 DONALD GRAY, New Orleans, La., Freshman.
 MICHAEL JOHN GRECO, Fort Lauderdale, Fla., Junior.
 GEORGE CAMERON GREEN, New Orleans, La., Sophomore.



FIFTH ROW:

JAY I. GREEN, New Orleans, La., Sophomore.
 TOMMY GREER, Dallas, Texas, Sophomore.
 MARVIN C. GRISHAM, II, New Orleans, La.
 RICHARD R. GUTH, St. Louis, Mo., Sophomore.
 JIM GUTHRIE, Monroe, La., 4th year.



SIXTH ROW:

ROBERT N. HABANS, JR., New Orleans, La., Freshman.
 GARY L. HANDELMAN, Ladue, Mo., Sophomore.
 JOHN D. HARTLINE, Paducah, Ky., Sophomore.
 KELEAL S. HASSIN, JR., Yazoo City, Miss., Junior.
 STEPHEN HEFFNER, Fort Lauderdale, Fla., Freshman.

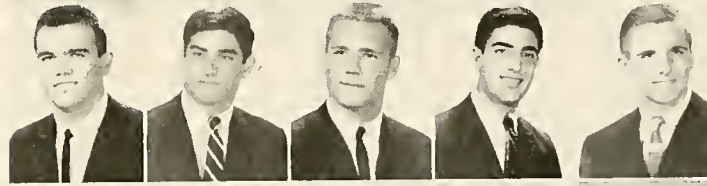

SEVENTH ROW:

JERRY HEINBERG, Alexandria, La., Freshman.
 GAYLE JOAN HELLER, New Orleans, La., Sophomore.
 DARREL R. HOTARD, New Orleans, La., Junior.
 GREGORY D. HUFFAKER, JR., Williams Bay, Wisc., Junior.
 HAL E. HUTCHISON, Sarasota, Fla., Sophomore.

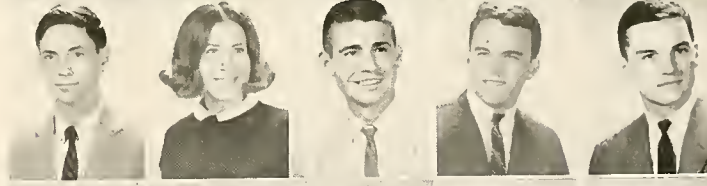

EIGHTH ROW:

STEPHEN ISOM, La Grange Park, Ill., Sophomore.
 LOUIS OLIVER JEANSONNE, III, Baton Rouge, La., Sophomore.
 ALLEN RICHARD JENSEN, New Orleans, La., Sophomore.
 JOHNNY D. JOHNSON, Gretna, La., Junior.
 FLEET B. JOINER, JR., Ocala, Fla., 4th year.

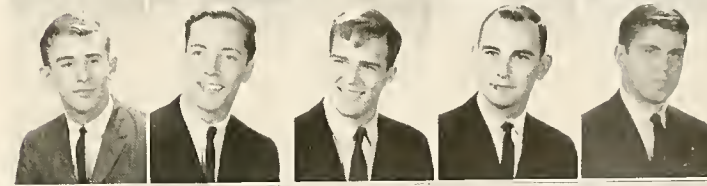

NINTH ROW:

ALVIN E. JONES, New Orleans, La., Junior.
 PHILLIP R. JONES, Vernon, Texas, Sophomore.
 ROBERT P. JOURDAN, Miami, Fla., Sophomore.
 MEL JUNG, New Orleans, La., Sophomore.
 HAL H. KANTOR, Memphis, Tenn., Sophomore.

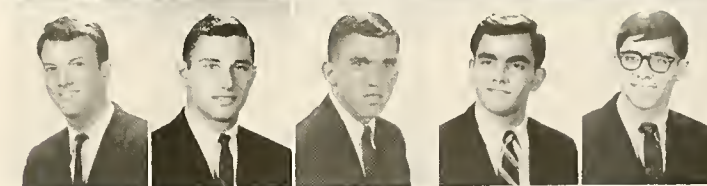

TENTH ROW:

MICHAEL JAY KANTROW, Baton Rouge, La., Junior.
 MICHAEL DAVID KATZEFF, San Bernardino, Calif., Junior.
 CHRIS KEEDY, Miami, Fla., Sophomore.
 ALVIN BARDINE KING, Lake Charles, La., Sophomore.
 WALTER KLENZ, Oakland, Calif., Sophomore.





FIRST ROW:

TOBY KOLSTAD, New Orleans, La., Sophomore.
KATHERINE KRIEDLEKAMP, Jacksonville, Fla., Freshman.
JAMES R. KUBEC, Wooster, Ohio, Freshman.
BRIAN M. KUTASH, Shaker Heights, Ohio, Junior.
BILL KYLE, Baton Rouge, La., Freshman.



SECOND ROW:

MICHAEL LANCIAULT, Estado Zulia, Venezuela, S. A., Freshman.
GERALD LATTER, New Orleans, La., Freshman.
RICHARD HENRY LEE, Harvey, La., Junior.
EARL P. LEROY, JR., New Orleans, La., Freshman.
ALLAN M. LEVY, Memphis, Tenn., Sophomore.



THIRD ROW:

C. MICHAEL LEVY, New Orleans, La., Junior.
SAM LEVY, Denver, Colo., Sophomore.
PAUL LEW, Forest Hills, N. Y., Junior.
ROBERT D. LONSDALE, Sarasota, Fla., Freshman.
CHARLES L. LORD, JR., St. Petersburg, Fla., Junior.



FOURTH ROW:

MATTHEW HARMON LUCA, Spartanburg, S. C., Freshman.
NORRIS SMITH LUPO, New Orleans, La., Sophomore.
WILLIAM J. McBRIDE, JR., Bakersfield, Calif., Sophomore.
JAMES W. McGILL, Slidell, La., Junior.
GLENORA KIRK McKILLIPS, Westwego, Va., Freshman.



FIFTH ROW:

EDA M. McNAMARA, New Orleans, La., Junior.
CHIP MANGIARACINA, New Orleans, La., Junior.
DONAL BETHEA MARCUS, Laurel, Miss., Freshman.
ROBERT JOEL MARCUS, West Orange, N. J., Sophomore.
DALE MARLIN, Arlington, Va., Sophomore.



SIXTH ROW:

JOEL T. MARTIN, Hollywood, Fla., Junior.
ROBERT E. MAYER, JR., Toms River, N. J., Junior.
JAMES M. MAYNARD, Bronxville, N. Y., Sophomore.
MICHAEL H. MERENS, Glencoe, Ill., Freshman.
SKIP MILLER, Fort Lauderdale, Fla., Sophomore.

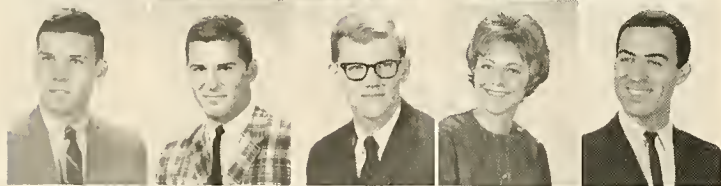

SEVENTH ROW:

BOB MILLING, Mobile, Ala., Sophomore.
KEITH MODENBACH, New Orleans, La.
RICHARD MONSARRAT, Memphis, Tenn., Sophomore.
JANET LYNN MOORE, Key West, Fla., Junior.
EDUARDO MORAS Y ROMAN, New Orleans, La., 4th year.



EIGHTH ROW:

MERVIN B. MOREHISER, New Orleans, La., Freshman.
HERMOGENES MORENO, Puerto San Jose, Guatemala, Sophomore.
STANLEY A. MOTTA, Colon, Rep. of Panama, Sophomore.
WILLIAM HARRY MUNYON, JR., Gamboa, Canal Zone, Sophomore.
JULIUS P. NEWMAYER, New Orleans, La., Junior.



NINTH ROW:

STEPHEN J. NOBIL, Akron, Ohio, Sophomore.
JAMES S. O'BRASKY, Alexandria, La., Freshman.
JAMES O'CONNOR, New Orleans, La., Junior.
MICHAELYN ANN O'DONNELL, New Orleans, La., Sophomore.
LUCIEN O'KELLEY, New Orleans, La., Junior.



TENTH ROW:

BOB OLEWINE, Houston, Texas, Freshman.
GLENN PAUL ORGERON, New Orleans, La.
FRANK PACENZA, Rome, N. Y., Sophomore.
BUDDY PEISER, New Orleans, La., Junior.
GERALD S. PFEFFER, Englewood, N. J., Freshman.

UNDERGRADUATES



"I've always been opposed to outdoor chemistry classes."

FIRST ROW:

MANDY PILGRIM, Mississippi City, Miss., Junior.
GRAY PLOSSER, Birmingham, Ala., Sophomore.
LAWRENCE J. POLZZI, III, New Orleans, La., Freshman.
WYLMER CRENSHAW POOL, New Orleans, La., Sophomore.
ERIC RICHARD PRATT, Pleasant Hill, Calif., Junior.

SECOND ROW:

DAVID G. PRESTON, New Orleans, La., Sophomore.
SAUL LEWIS RACHELSON, Tampa, Fla., Junior.
PATRICK J. READY, Danville, Ill., Junior.
MICHAEL P. REDINGTON, N. Highlands, Calif., Junior.
JAMES REESE, New Orleans, La., Freshman.

THIRD ROW:

CHARLES WILLIAM REID, Memphis, Tenn., Sophomore.
RICK RICHTER, Miami, Fla., Sophomore.
RAVENEL LABARRE RIGGS, Ashton, Md., 4th year.
CHARLES J. ROBILIO, Memphis, Tenn., Junior.
CHARLES ROLF, Caracas, Venezuela, Freshman.

FOURTH ROW:

STEPHEN ROSE, Woodmere, N. Y., Sophomore.
JEFFREY MARC ROSENBLUM, Hempstead, N. Y., Junior.
JEFFREY ROUX, Luling, La., Freshman.
RUDOLPH ST. GERMAIN, Arabi, La., Junior.
STAN SALUS, Washington, D. C., Junior.

FIFTH ROW:

EMILY ELIZABETH SANCHEZ, New Orleans, La., Sophomore.
FRANK SARES, Jacksonville, Fla., Freshman.
RICHARD K. SCHMIDT, Metairie, La., Junior.
JAMES S. SCHNIEDERS, JR., Albany, Ga., Freshman.
LUCILLE T. SCHONACHER, New Orleans, La., Sophomore.

SIXTH ROW:

JOHN A. SCHUPP, Evanston, Ill., Freshman.
JAMES F. SCOTT, JR., New Orleans, La., Junior.
G. ARTHUR SEAYER, III, New Orleans, La., Freshman.
DAVID V. SHAVER, Valparaiso, Fla., Sophomore.
TOM SHIELDS, Fort Worth, Texas, Sophomore.

SEVENTH ROW:

ROBERT SILVERBERG, Wilmington, Del., Sophomore.
ROBERT P. SIMMONS, New Orleans, La., Sophomore.
DONALD CARLTON SIMONEAUX, Marrero, La., Sophomore.
A. MICHAEL SLOSBERG, Westerly, R. I., Sophomore.
FREDERICK J. SMITH, Essex Junction, Vermont, Freshman.



FIRST ROW:

LOUIS O. SMITH, JR., Metairie, La., Freshman.
 STEVE SONDHEIM, Memphis, Tenn., Freshman.
 TOBY SPURGE, Nokomis, Fla., Freshman.
 TIM STARK, Sarasota, Fla., Sophomore.
 DALE W. STASTNY, Bay Village, Ohio, Freshman.

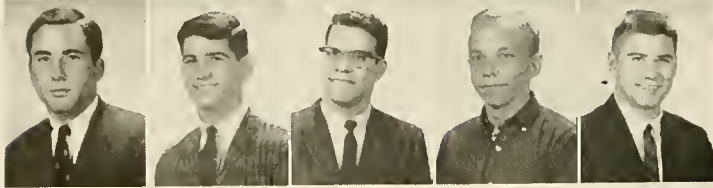

SECOND ROW:

GARY M. STERN, Chicago, Ill., Sophomore.
 BRUCE STERNBERG, Hollywood, Fla., Freshman.
 EARL G. STUMPF, JR., Metairie, La., Junior.
 JON LEE STUNTZ, Metairie, La., Freshman.
 JERRY E. SULLIVAN, Danville, Ill., Freshman.



THIRD ROW:

DICK SUTE, Foley, Ala., Sophomore.
 KENT KELLY SUTHERLIN, New Orleans, La., Junior.
 JERRY STEPHEN SUTTON, Nacogdoches, Texas, 4th year.
 JAMES L. SWOOP, New Orleans, La., Sophomore.
 KEITH V. THORNE, Wilton, Conn., Freshman.



FOURTH ROW:

CHRIS THEIS, Kansas City, Mo., Sophomore.
 ALEXANDER A. THIENEMAN, JR., New Orleans, La., 4th year.
 ELLIS J. TOUSSIEH, Mexico 5, D. F., Sophomore.
 JOHN TOY, Englewood, Colorado, Junior.
 ANDY TRIVERS, Chattanooga, Tenn., Freshman.

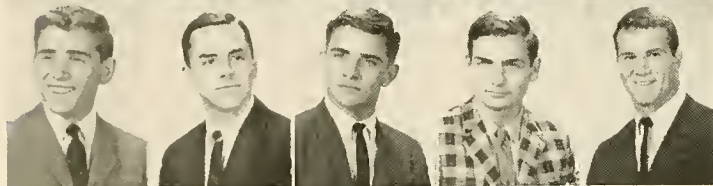

FIFTH ROW:

STEVEN A. TROMPETER, Roanoke, Va., Sophomore.
 BILL TURNBULL, Houston, Texas, Freshman.
 WILLIAM H. URBAN, III, New Orleans, La., Freshman.
 W. CARNOT VETSCH, New Orleans, La., Freshman.
 M. FRANZ VOGT, New Orleans, La., Junior.



SIXTH ROW:

RAY UUNK, Memphis, Tenn., Freshman.
 W. FOSTER WALKER, III, Alexandria, La., Junior.
 ROBERT C. WALENBURG, New Orleans, La., Freshman.
 BARRY A. WAX, St. Petersburg, Fla., Sophomore.
 FRANK S. WELLS, New Orleans, La., Freshman.



SEVENTH ROW:

JOHN STEVEN WELSH, Spartanburg, S. C., Freshman.
 RICHARD A. WEISS, Shaker Heights, Ohio, Sophomore.
 STUART WILLCUTT WEPPLER, Westport, Conn., Freshman.
 DOUGLAS K. WHITE, Alexandria, La., Junior.
 ARLENE SUE WILK, Memphis, Tenn., Sophomore.



EIGHTH ROW:

CLAUDE M. WILLIAMS, New Orleans, La., Sophomore.
 AL WILLIE, Baton Rouge, La., Freshman.
 BRUCE E. M. WILLMER, Metairie, La., Freshman.
 EDWARD L. WILSON, III, Dallas, Texas, Freshman.
 WILLIAM R. WILSON, Montgomery, Ala., Sophomore.



NINTH ROW:

ROBERT D. WINSTON, New Orleans, La., Junior.
 NORÉ VINCENT WINTER, Murray, Ky., Freshman.
 BRUCE ALLAN WISMAR, New Orleans, La., Sophomore.
 JOHN V. M. WOHLERT, St. Charles, Ill., Freshman.
 J. KIRK WOOD, Sarasota, Fla., Sophomore.

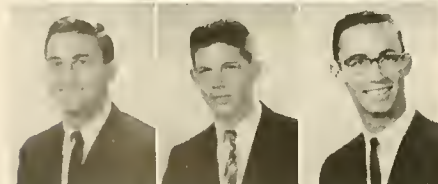

TENTH ROW:

J. STUART WOOD, New Orleans, La., Junior.
 CRAIG R. ZIEGLER, Huntington, N. Y., Freshman.
 JOSEPH "HANK" ZIEGLER, Fort Lauderdale, Fla., Sophomore.



SENIORS ARTS AND SCIENCES

FIRST ROW:

MICHAEL GORDON ABRAMS, New York City, N. Y., Alpha Epsilon Pi.

TOM ADAMS, New Orleans, Louisiana, Tulane Varsity Club, Varsity Letter.

JEFFREY H. AHLIM, Sudbury, Massachusetts, Beta Theta Pi.

SECOND ROW:

RONALD T. ALONZO, Mt. Ararat, Mexico, Drill Team, Young Republicans.

TERRY ANDERLINI, San Francisco, California, Phi Kappa Epsilon, A & S Vice-President, Kappa Delta Phi, Honor Board A & S College, Student Council.

R. BARTON ANDERSON, Dallas, Texas, Sigma Alpha Epsilon.

THIRD ROW:

JAMES B. AREY, Narberth, Pennsylvania, Delta Tau Delta.

ELDEN BREWER ARNOULT, JR., New Orleans, Louisiana, Young Republicans, Young Conservatives.

JOSEPH V. ATTANASIO, JR., Bloomfield, New Jersey, JAMBALAYA, Student Directory, Cadet Midn. Lt., Circle K; Vice-President—Newman Club.

FOURTH ROW:

GEORGE A. AULD, Winter Haven, Florida, Phi Eta Sigma, Alpha Chi Sigma, J.Y.A.

ROSS E. BAILEY, Daytona Beach, Florida, Sigma Chi, Scabbard & Blade, Tailhook Club, Anchor & Chain.

FRED B. BALDWIN, Slidell, Louisiana, Kappa Alpha; President, Cadet Captain, Greenbackers.

FIFTH ROW:

PAUL THOMAS BAROCO, Silverhill, Alabama; Sailing Club.

PATRIC K. BARRON, Atlanta, Georgia, Delta Tau Delta, Scabbard & Blade, Drill Team Pershing Rifles, Cadet Company Commander.

EDWIN N. BECKMAN, Alexandria, Louisiana, Sigma Alpha Epsilon; Alpha Epsilon Delta; Phi Eta Sigma, Tikesian, Honor Board A & S College, Fine Arts Committee of University Center Board, Tulane Scholar.

SIXTH ROW:

HARRY L. BELIN, Washington, D. C., Alpha Tau Omega, Who's Who, Varsity Letter, Drum & Bugle Corps Commander.

MARK BENARD, Bogalusa, Louisiana.

KARL B. BENKWITH, JR., Montgomery, Alabama, Sigma Alpha Epsilon.

SEVENTH ROW:

MARVIN BERGER, Lakewood, New Jersey, Alpha Epsilon Pi, Alpha Epsilon Delta.

Howard-Tilton's mobile library or
Howard-Tilton's happy helper or
Hullabaloo's hot off the press or
Tulane's trashman.





FIRST ROW:

RAYMOND J. BERTIN, New Orleans, Louisiana, Sigma Pi, Young Democrats.

JAMES A. BLACKWELL, Baton Rouge, Louisiana, Sigma Nu, Campus Nite, Pre-Medical Society.

ROBERT A. BLANCHARD, Chatham, New Jersey.

SECOND ROW:

LOU BLANDA, JR., Harvey, Louisiana, Tulane Varsity Club, Varsity Letter; Baseball, Cadet Squadron Commander, Arnold Air Society.

CHUCK BLECKINGER, Oshkosh, Wisconsin, Sigma Alpha Epsilon, Varsity Tennis.

WESLEY, D. BONDS, JR., Mobile, Alabama, Alpha Chi Sigma.

THIRD ROW:

JAMES MAX BREMAN, Atlanta, Georgia, Zeta Beta Tau, Delta Sigma Pi, Queens Bench, Students Evaluation of Courses Publication, Tulane Sport Parachute Club, Delta Skydivers.

DON BRIGHT, Lyman, South Carolina, 2 Varsity Letter Football, Cadet Captain, Circle K.

J. GREGG BUCKALEW, Mobile, Alabama, Delta Kappa Epsilon.

FOURTH ROW:

FRANK TURNER BUFORD, Montgomery, Alabama.

DANIEL E. BURAS, New Orleans, Louisiana.

MICHAEL D. BURKY, Arlington, Virginia, Sigma Chi, NROTC, Anchor and Chain, Young Republicans.

FIFTH ROW:

DON CANTRELL, Houston, Texas, Kappa Sigma, Secretary-Treasurer College of A & S, President Pan Hellenic, Who's Who, Greenbackers, Honor Board A & S College.

ROD R. CHASTANT, Mobile, Alabama, Sigma Alpha Epsilon; President, Kappa Delta Phi, Omicron Delta Kappa, Pi Sigma Alpha, Who's Who, Cadet-Navy Battalion Commander, U. C. Board Advisor.

BILL CLARK, Alexandria, Louisiana, Tulane University Theatre, Canterbury Association.

SIXTH ROW:

CARL B. CLEMENTS, Montgomery, Alabama, Sigma Nu.

J. L. COLBURN, Winter Park, Florida, Sigma Chi, Phi Beta Kappa, Phi Eta Sigma, Varsity Swimming, Fine Arts Committee, Scholars and Fellows.

J. STEPHEN COMAN, Western Springs, Illinois, Beta Theta Pi; Treasurer.

SEVENTH ROW:

JAMES THOMPSON CONNER, VI, Baton Rouge, Louisiana, Sigma Alpha Epsilon, Alpha Epsilon Delta, Phi Eta Sigma, Varsity Letter; Track, Jambalaya.

RONALD R. COOPER, New Orleans, Louisiana, Cadet Major, Arnold Air Society.

SIDNEY A. COTLAR, New Orleans, Louisiana, Alpha Epsilon Pi.

EIGHTH ROW:

IRWIN B. DABE, New Orleans, Louisiana, Beta Theta Pi.

MATTHEW PATRICK DALEY, San Francisco, California, Alpha Sigma Phi, Rifle Team Captain, Phi Eta Sigma, Pi Sigma Alpha, JYA Club.

FRED V. DAVIDOW, Greenville, Mississippi, Zeta Beta Tau.



ARTS AND SCIENCES SENIORS

FIRST ROW:

P. J. DAVIDSON, III, Pittsburgh, Pennsylvania, Phi Kappa Sigma, Sailing Club.

JAMES H. DAVIS, Pittsburgh, Pennsylvania, Sigma Nu, 3 Varsity Letters, Football, Baseball, Cadet Captain, Arnold Air Society.

RODNEY FRY DAVIS, New Orleans, Louisiana, Zeta Beta Tau.

SECOND ROW:

F. L. DeSALVO, New Orleans, Louisiana.

HARVEY M. DIEZ, New Orleans, Louisiana, Pershing Rifles, Cadet 1st Lt.

MICHAEL S. DONSKY, Dallas, Texas, Alpha Epsilon Pi, Pre-Medical Society, Tulane Band.

THIRD ROW:

CHARLES GARVIN DUFFY, III, New Orleans, Louisiana, Phi Kappa Sigma, Scabbard & Blade, Who's Who, Cadet AFROTC Major, Arnold Air Society; President, Scabbard & Blade; President, AFROTC Distinguished Military Student.

DAVID ECKARDT, Orlando, Florida, Delta Tau Delta; Vice-President, Alpha Epsilon Delta, Varsity Letter; Swimming.

G. SERPELL EDWARDS, Houston, Texas, Kappa Sigma, Varsity Letter; Swimming (2).

FOURTH ROW:

J. STUART ELLIS, JR., New Orleans, Louisiana, Sigma Alpha Epsilon.

STEVE EVANS, Houston, Texas, Delta Sigma Rho, Who's Who, German Club, Glendy Burke Society; President, Dorm President, Interhouse Council Representative, Delta Phi Alpha.

SHEP FIELD, JR., Metairie, Louisiana.

FIFTH ROW:

GEORGE R. FISHER, Ruston, Louisiana, Sigma Alpha Epsilon, American Chemical Society, Tulane Varsity Club, Varsity Letter; (2) Basketball, Greenbackers.

ROBERT B. FISHER, JR., St. Francisville, Louisiana, Delta Kappa Epsilon, WTUL, NROTC Drill Team, ENSIGN, NROTC, Pershing Rifles.

KENNETH W. FONTE, New Orleans, Louisiana, ALPHA Tau Omega.

SIXTH ROW:

G. JOHN FRELINGER, Lake Forest, Illinois, Phi Delta Theta, Varsity Letter; Swimming, Greenbackers.

DON J. FRIEDMAN, Ft. Smith, Arkansas, Sigma Alpha Mu.

MICHAEL A. FRIEDMAN, Dallas, Texas, Alpha Epsilon Delta, Eta Sigma Phi.

SEVENTH ROW:

STEPHEN LYNNE GELLER, Freeport, New York, Sigma Alpha Mu, Varsity Letter, Baseball, Pre-Medical Society.

ROBERT GENENZ, Skokie, Illinois, Varsity Sport; Football.

EMANUEL SOCRATES GEORGE, Miami, Florida.

"Where's Irwin!"



FIRST ROW:

ROBERT C. GERBER, New Orleans, Louisiana, Math Club, Scholars & Fellows.

MARSHALL FRED GERSON, New Orleans, Louisiana, Sigma Alpha Mu.

STUART JAY GHERTNER, Ladue, Missouri, Zeta Beta Tau, Who's Who, Hullahaloo; Sports Editor, Greenbackers; President; Honor Board A & S College.

SECOND ROW:

GERALD W. GIANTONIO, Canton, Ohio, Alpha Sigma Phi.

STEPHAN H. GLANTZ, Baldwin, New York, Tau Epsilon Phi.

WILLIAM DENHAM GLANTZBERG, Houston, Texas, German Club, Drill Team Pershing Rifles.

THIRD ROW:

PAUL M. GLASER, Newton Centre, Massachusetts, Sigma Alpha Mu, Tulane University Theatre.

STEVE GLASSMAN, Houston, Texas, Zeta Beta Tau, Greenbackers.

RONALD A. GOEBEL, Shreveport, Louisiana.

FOURTH ROW:

DAVID L. GOLDRING, Greenwich, Connecticut, Zeta Beta Tau, Owl Club, Tailhook Club.

LARRY STEWART GOLDBLATT, Dallas, Texas, Sigma Alpha Mu, Alpha Epsilon Delta, Circle K, J.Y.A. U.C. Recreation Committee, U. C. Service Award.

ROBERT ALLEN GORDON, New Orleans, Louisiana, Alpha Epsilon Delta.

FIFTH ROW:

RICHARD THOMAS GORTON, Spring City, Pennsylvania, Sailing Club.

CLIFFORD M. GRAF, II, Homestead, Florida, Drill Team Mark I, Cadet Midn. Lt. J.G., Tailhook Club, Anchor and Chain.

JERRY GRAVES, Palestine, Texas, Tulane Varsity Club, Varsity Letter; Football (3).

SIXTH ROW:

BARTON GREEN, New Orleans, Louisiana, Tulane University Theatre; A Cappella Choir, Opera Workshop.

C. RICHARD GREEN, JR., San Jose, Costa Rica, Sigma Nu.

RICHARD ALLEN GREENBERG, Atlanta, Georgia, Sigma Alpha Mu, Fine Arts Committee.

SEVENTH ROW:

JULIO J. GUERRA, JR., Clearwater, Florida, Young Democrats.

LARRY GUICHARD, New Orleans, Louisiana, Sigma Pi, Cadet 1st Lt.

RICHARD D. HAMLY, Coconut Grove, Florida, Sigma Chi, Sigma Pi Sigma, Navy Rifle Team.



The Greenie cops quickly cleaned up the riot.



ARTS AND SCIENCES SENIORS

FIRST ROW:

CARL HANEMANN, New Orleans, Louisiana, Eta Sigma Phi, Phi Eta Sigma, A Cappella Choir, Tulanians, J.Y.A. Club, Tulanians.

J. ROBERT HARDCASTLE, Atlanta, Georgia, Sigma Alpha Epsilon, Omicron Delta Kappa, Pi Sigma Alpha, Varsity Letter; (4), Tennis.

EDWARD WAYNE HARPER, Bunkie, Louisiana, Alpha Sigma Phi, WTUL General Manager, Sailing Club.



SECOND ROW:

ADAM M. HERTIG, Hempstead, New York, Varsity Baseball.

VICTOR HIGDON, Quincy, Florida, Sigma Nu.

THOMAS H. HILL, New York, New York.

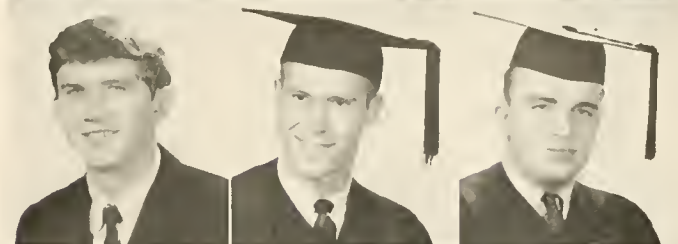

THIRD ROW:

ARTHUR S. HUEY, III, New Orleans, Louisiana, Delta Tau Delta.

SEABORN M. HUNT, JR., Compass Lake, Florida, Varsity Letter; Bassball.

BARRY G. JACOBS, New Orleans, Louisiana, Phi Eta Sigma, Scabbard & Blade, Hullabaloo; Associate Editor.

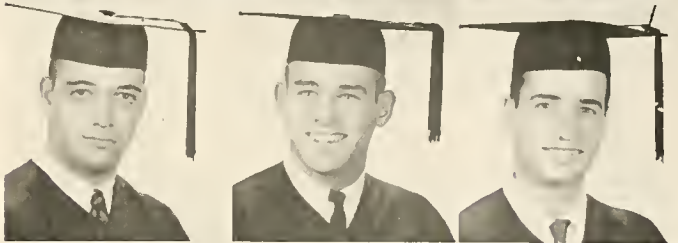

FOURTH ROW:

JOHNNY CLAY JOHNSON, Helotes, Texas, Campus Nite, Young Republicans, Cheerleaders, Greenbackers, Spirit Council.

G. MIDGLEY JONES, New Orleans, Louisiana, Beta Theta Pi.

HENRY J. JUMONVILLE, III, New Orleans, Louisiana, Kappa Alpha Order.



FIFTH ROW:

STANLEY JAMES KANN, II, Pittsburgh, Pennsylvania, Who's Who, Tulane Varsity Club, Varsity Letter; Track (2), Tulanians, Student Activities Board, Delta Phi Omega Honorary German, U. C. Board; Vice-President.

KEN KAUFMAN, Raleigh, North Carolina, Tau Epsilon Phi.

SEAN A. KELLEHER, Bellaire, Texas, Phi Kappa Sigma, Pi Sigma Alpha, Scabbard & Blade, Pi Sigma Alpha, Scholars and Fellows, Dean's List.



SIXTH ROW:

DAVID M. KELLOGG, Weston, Massachusetts, Phi Delta Theta, Eta Sigma Phi, Army ROTC Cadet Lieutenant.

EVERETT J. KERTH, JR., New Orleans, Louisiana, Sigma Pi.

MARTIN R. KIRBY, McGehee, Arkansas, Hullabaloo.

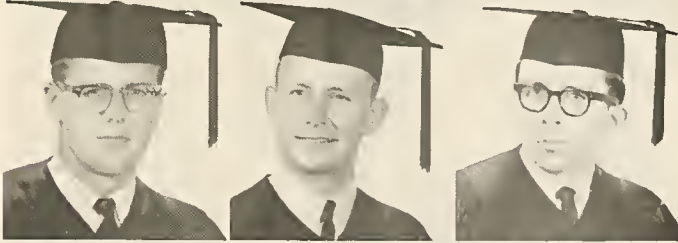

SEVENTH ROW:

DAVID GARY KLAPPER, Miami, Florida, Alpha Epsilon Pi, Pre-Medical Society, Campus Nite, Kappa Delta Phi.

ROBERT I. KNOPF, Dallas, Texas, Sigma Alpha Mu.

STEPHEN M. KOCIOL, Montgomery, Alabama, Phi Eta Sigma, Sigma Pi Sigma, Tulane Band; Vice-President, Pep Band, Pi Mu Epsilon.



EIGHTH ROW:

RENE KOPPEL, Dallas, Texas, Sigma Alpha Mu, Alpha Epsilon Delta, Phi Eta Sigma, Honor Board A & S College, J.Y.A. Club.

KENNETH W. KORACH, Shaker Heights, Ohio, Sigma Alpha Mu, Varsity Letter; Baseball.

MARSHALL KRAGEN, Fort Worth, Texas, Pi Sigma Alpha.





FIRST ROW:

D. BRUCE KRUGER, Kansas City, Missouri, Young Liberal's; Vice-President, Channing Club, J.Y.A. Club.

ROBERT A. KYFF, Seattle, Washington, Phi Delta Theta, Sailing Club; Social Chairman.

JOHN M. LACHINTH, New Orleans, Louisiana.

SECOND ROW:

CHARLES RAYMOND LAKE, Shreveport, Louisiana, Beta Theta Pi, Varsity Letter; Tennis.

DAVID MICHAEL LANDRY, Gretna, Louisiana, Alumni Relations Committee; Chairman, Pi Sigma Alpha, Who's Who Tau Sigma Delta, Varsity Letter; (3)—Football, Cadet Colonel, Student Activities Board.

RICHARD SANDERS LANIER, New Orleans, Louisiana.

THIRD ROW:

H. T. LARZELERE, JR., El Dorado, Arkansas, Kappa Sigma.

JOHN MICHAEL LAWRENCE, Tyler, Texas, Sigma Alpha Epsilon, German Club.

GARY LEES, Houston, Texas, Alpha Epsilon Pi, Pre-Medical Society, Hospitality Committee.

FOURTH ROW:

ELIOT S. LEVIN, New Orleans, Louisiana.

RONNIE LIEDEKER, Corpus Christi, Texas, Zeta Beta Tau.

ROBERT CARTER LIGHTFOOT, Arlington, Virginia, Phi Kappa Sigma, Sailing Team, Sailing Club, Executive Board.

FIFTH ROW:

LESTER F. LIT, Memphis, Tennessee, Tau Epsilon Phi.

PHILLIP C. LONG, Winnetka, Illinois, Sigma Alpha Epsilon; Vice-President, Jambalaya; Associate Editor.

JOHN S. McPEEK, Madison, Wisconsin, Phi Eta Sigma, Campus Nite, T.U. Orchestra, T.U. Band.

SIXTH ROW:

MARTIN ARCHIBALD MacDIARMID, JR., New Orleans, Louisiana, Beta Theta Pi.

ANDREW F. MacDONALD, New Orleans, Louisiana, Tulane Band.

LEHMAN MARKS, Houston, Texas, Spotlights; Chairman, Who's Who, Pre-Medical Society, A Cappella Choir; President, Alpha Phi Omega, Young Democrats, President of Derickson House.

SEVENTH ROW:

LEONARD S. MARKS, Houston, Texas, Alpha Epsilon Pi, Alpha Epsilon Delta, Pre-Medical Society.

SIDNEY MARTINEZ, New Orleans, Louisiana, Tulane Amateur Radio Club.

ROBERT S. MARVIN, Mexico 6, Mexico, Kappa Alpha Order.

EIGHTH ROW:

JAMES W. MELLIN, Palatine, Illinois, Phi Kappa Sigma.

JOHN L. MEYER, JR., New Orleans, Louisiana, Sigma Pi.

J. H. MILLER, Dunedin, Florida, Alpha Sigma Phi.



ARTS AND SCIENCES SENIORS

FIRST ROW:

JACK MOFFITT, Spartanburg, South Carolina, Sigma Chi.
JAMES C. MOHLE, San Antonio, Texas, Beta Theta Pi.
ED MONBERG, Bedford, Virginia.

SECOND ROW:

HERBERT MORTON, Montgomery, Alabama, Sigma Alpha Epsilon.
A & S Senior Class President, Pi Sigma Alpha, Honor Board A & S College, Young Republicans.
HUDSON R. NICHOLS, Arabi, Louisiana, Sigma Pi, Cadet Captain Army Brigade S-2.
DAVID A. NUSLOCH, JR., New Orleans, Louisiana.

THIRD ROW:

ALVIN A. OHM, New Orleans, Louisiana.
EDWIN PALMER, Selma, Alabama, Zeta Beta Tau; President, Who's Who, Greenbackers, Pi Sigma Alpha.
BRUCE W. PALTROW, Great Neck, New York, Sigma Alpha Mu; President, Honor Board A & S College, Student Activities Board.

FOURTH ROW:

TERRY ELLIOTT PASSMAN, Kansas City, Missouri, Sailing Club.
WILLIAM E. PECOUL, New Orleans, Louisiana, Cadet Colonel, Group Commander, Arnold Air Society.
EINAR N. PEDERSEN, JR., New Orleans, Louisiana, Phi Kappa Sigma, Alpha Phi Omega.

FIFTH ROW:

DANIEL PRESSER, Houston, Texas, WTUL, A Cappella Choir, T. U. Theatre, Flying Club.
WILLIAM RODGERS PITTS, Alexandria, Louisiana, Sigma Alpha Epsilon, Kappa Delta Phi, Who's Who, President of Junior Class, Pre-Medical Society, Freshman Football, JAMBALAYA Editor, WTUL, Chairman Dead Week Committee, Honor Board A & S College, Chairman Elections Committee, Spotlighters Committee.
BUSTER POOL, Meridian, Mississippi, Kappa Alpha.

SIXTH ROW:

J. K. POLLARD, New Orleans, Louisiana, Alpha Sigma Phi, Phi Eta Sigma, Sigma Pi Sigma, WTUL, Tulane Sailing Club.
GARY L. PRIOR, Cincinnati, Ohio, Beta Theta Pi, Vice-President, Scholars and Fellows.
DAVID J. RAGAN, Cincinnati, Ohio.

SEVENTH ROW:

LARRY FRANCIS RAMBIS, Shelburn, Indiana, Tulane Varsity Club, Football.
NELVILLE J. REEHLMANN, New Orleans, Louisiana.
RONALD SAMUEL REITER, New Orleans, Louisiana, Sigma Alpha Mu, Scabbard & Blade, Campus Nite, Drill Team Army Drum & Bugle Corps, Young Democrats, Spotlighters Committee—University Center.

EIGHTH ROW:

DEWEY RIES, Pompano Beach, Florida, Alpha Sigma Phi, Young Democrats, Sailing Club.



FIRST ROW:

KEARNY QUINN ROBERT, JR., New Orleans, Louisiana, Phi Delta Theta, Sigma Pi Sigma.

BERT W. ROBERTS, Little Rock, Arkansas, Zeta Beta Tau; Vice-President, Order of the Coif, Campus Nite, Original New Orleans Jug Symphonette.

LYNN ROCKENBACH, Little Rock, Arkansas, Phi Eta Sigma, WTUL, Greenbackers, Pep Band, Tulane Band.

SECOND ROW:

LLOYD G. ROELING, New Orleans, Louisiana, Math Club.

MIKE ROTHSCHILD, Jacksonville, Florida, Alpha Epsilon Pi, U. C. Board, Lagniappes.

PHILIP R. SALEEBY, New Orleans, Louisiana, Young Conservatives, J.Y.A.

THIRD ROW:

BERNARD SCHACHTEL, Houston, Texas, Hullabaloo; Cultural Editor, Campus Nite, Fine Arts Committee.

TIM SCHNEIDAU, New Orleans, Louisiana, Beta Theta Kappa; President, Pan Hellenic Council, Scabbard & Blade.

JAMES MATTHEW SCOTT, Pittsburgh, Pennsylvania, Phi Delta Theta.

FOURTH ROW:

JEFFREY SELIGMAN, Bastrop, Louisiana, Alpha Epsilon Pi, Student Directory, Greenbackers.

GARY SHAPIRO, Tulsa, Oklahoma, Alpha Epsilon Pi; Treasurer, Alpha Epsilon Delta, Omicron Delta Kappa, Phi Eta Sigma, Tulanians.

W. A. SHAPIRO, Asheville, North Carolina, Sigma Alpha Mu, Alpha Epsilon Delta, Omicron Delta Kappa, Who's Who, Varsity Letter; Track 3, Treasurer—Pan Hellenic.

FIFTH ROW:

RON SHRIEVES, Newport News, Virginia, Alpha Tau Omega.

DAVID S. SHUGHART, JR., Warren, Michigan.

ELMER L. SMITH, JR., Natchez, Mississippi, Varsity Letter, Football.

SIXTH ROW:

IKE LEE SORKIN, Manhasset, New York, Sigma Alpha Mu, German Club, Tulane Varsity Club, Varsity Letter 3, Track, Young Democrats.

PHILIP H. STEINER, Cincinnati, Ohio, President College Arts & Sciences, Who's Who, Honor Board A & S College, Student Activities Board; Vice-President, Student Council.

GERALD SPRINGER, Kew Gardens, New York, Tau Epsilon Phi; President, Campus Nite.

SEVENTH ROW:

SCOTT STALLINGS, Miami, Florida, Sigma Chi, Cadet Company Commander, Anchor and Chain.



The mature, sophisticated barrister.



ARTS AND SCIENCES SENIORS

FIRST ROW:

CHESTER STORTHZ, Little Rock, Arkansas, Zeta Beta Tau.

RICHARD A. STRAUSS, Los Angeles, California, Tau Epsilon Phi, Cadet Executive Officer.

STEVE SUNENBLICK, Portsmouth, New Hampshire, Sigma Alpha Epsilon.



SECOND ROW:

MILLARD EDGAR SWEATT, Dallas, Texas, Phi Kappa Sigma.

JEROME H. TOBIAS, Jacksonville, Florida, Sigma Alpha Mu, JAMBALAYA; Fraternity Editor, Greenbackers, Honor Board A & S College, Young Democrats, Lagniappes.

TOM TOOKE, Shreveport, Louisiana, Phi Delta Theta; President, Secretary-Treasurer Senior A & S, Eta Sigma Phi, Honor Board A & S College.



THIRD ROW:

WARREN BARRY TRATTLER, Forest Hills, New York, Tau Epsilon Phi—Vice-President.

THOMAS WARREN TUCKER, Baton Rouge, Louisiana, Kappa Sigma; President, Alpha Epsilon Delta, Who's Who, Hullabaloo Columnist, Honor Board A & S—Chairman.

RAUL VALDES-FAULI, Miami, Florida, Pi Sigma Alpha.

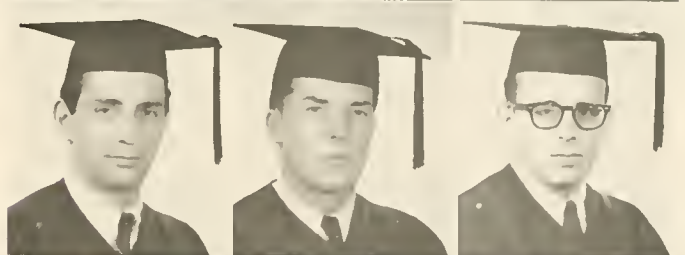

FOURTH ROW:

WALTER WATSON VAN BENTHUYSEN, JR., New Orleans, Louisiana, Kappa Alpha Order, Cadet Midn. Battalion Adjutant.

LINWOOD FRANKLIN VAN HORN, Lansdowne, Maryland, WTUL; Record Librarian, Circle K, Inter-house Council, Kappa Delta Pi.

PAUL H. VERRIERE, New Orleans, Louisiana.



FIFTH ROW:

MICHAEL VISE, New Orleans, Louisiana, Kappa Alpha Order, Tulane Student Council; Vice-President, Who's Who, German Club, Varsity Letter; List Football, Greenbackers, Honor Board University-Wide College.

JOHN F. WAGUESPACK, III, Cadet Air Force Captain, Arnold Air Society, Young Conservatives, Sailing Club.

RONALD WANG, Linden, New Jersey, Alpha Epsilon Pi, Pre-Medical Society, Student Directory, Greenbackers, Lagniappes.



SIXTH ROW:

JOHN S. WATSON, Shreveport, Louisiana, Sigma Alpha Epsilon, Phi Eta Sigma.

GARY WEINSTEIN, Washington, D. C., Alpha Epsilon Pi.

ROBERT C. WILLIAMS, JR., McGehee, Arkansas.



SEVENTH ROW:

REED CALHOUN WILSON, Washington, D. C., Sigma Alpha Epsilon, Eta Sigma Phi, Phi Eta Sigma, German Club, Varsity Letter; Swimming.

HARRIS H. YATES, New Orleans, Louisiana, Sigma Pi; President, Newman Club; President, Vice-President AUSA; NDSA.

ROBERT L. YEAGER, New Orleans, Louisiana, Sigma Alpha Epsilon, Pi Sigma Alpha.



EIGHTH ROW:

LANNY ZATZKIS, New Orleans, Louisiana, Alpha Epsilon Pi.

JOSEPH C. ZIEMAN, JR., Mobile, Alabama, Phi Kappa Sigma.





"I said that I wouldn't pay any more for tuition, and I meant it!"

FIRST ROW:

PAGE ACREE, JR., Baton Rouge, La., Freshman.
S. J. ADKINS, JR., Gainesville, Fla., Sophomore.
NORMAN ERICK ALBERT, Johnston City, Ill., Sophomore.
RICHARD MARK ALDERMAN, Pittsford, N. Y., Freshman.
DAN ERNEST ALLON, Brooklyn, N. Y., Freshman.

SECOND ROW:

JACK M. ALLTMONT, Reserve, La., Freshman.
J. WAYNE ANDERSON, Mesairie, La., Freshman.
RICHARD T. ANDERSON, Fairfield, Conn., Sophomore.
HUGH A. ANDREWS, New Orleans, La., Sophomore.
GEORGE FORMAN ANDRY, New Orleans, La., Junior.

THIRD ROW:

AUBRA ANTHONY, JR., El Dorado, Arkansas, Freshman.
LARRY ANTON, Fort Worth, Texas, Freshman.
DAVE AREHART, Cozad, Nebr., Freshman.
ROBERT ARON, New York, New York, Junior.
JAKE FRANK ARONOV, Montgomery, Ala., Freshman.

FOURTH ROW:

ALEX ASHY, Eunice, La., Freshman.
J. ROBERT ATEs, New Orleans, La., Sophomore.
PETER C. ATKINS, Jamaica, New York, Freshman.
WILLIAM K. AUSTIN, W. Englewood, New Jersey, Freshman.
M. FREDERICK BACKLOND, Chagrin Falls, Ohio, Sophomore.

FIFTH ROW:

BRUCE HOWARD BAGULEY, New Orleans, La., Freshman.
E. R. BAILEY, III, Dallas, Texas, Sophomore.
RODNEY W. BAINE, Memphis, Tenn., Junior.
NEIL BAKER, Livingston, New Jersey, Freshman.
THOMAS B. BAKER, III, Nashville, Tenn., Junior.

SIXTH ROW:

RONALD H. BALSON, Highland Park, Ill., Junior.
BILL BANTA, Houston, Texas, Junior.
HENRY I. BARCLAY, III, Birmingham, Ala., Freshman.
GEORGE BARLOW, Fortworth, Texas, Sophomore.
STEVE BARON, Atlanta, Ga., Freshman.

SEVENTH ROW:

BARNEY BARRETT, JR., Pensacola, Fla., Junior.
JONATHAN D. BARRON, New Orleans, La., Freshman.
LEO MAX BASHINSKY, III, Birmingham, Ala., Freshman.
RALPH RUTEDGE BASILE, Glencoe, Ill., Sophomore.
GREGG JOHN BAUMER, New Orleans, La., Freshman.

ARTS AND SCIENCES UNDERGRADUATES



FIRST ROW:

DARYL A. BEAM, Billings, Mont., Freshman.
 PETER WHITNEY BEAUMONT, Melrose, Mass., Junior.
 STEVE BECHTEL, Orlando, Fla., Sophomore.
 CHRIS S. BECKER, Brownsville, Texas, Freshman.
 JOHN BELL, Tuxedo, N. C., Freshman.



SECOND ROW:

THOMAS J. BELL, Pensacola, Fla., Junior.
 STEVEN K. BELLAIRE, Grand Rapids, Mich., Junior.
 JEROME BENGIS, Miami, Fla., Freshman.
 DARRELL O. BENHAM, Casper, Wyoming, Sophomore.
 NEIL K. BENNER, Louisville, Kentucky, Freshman.



THIRD ROW:

BARRY BENNETT, New Haven, Conn., Sophomore.
 LEONARD BENTCH, Houston, Texas, Freshman.
 DAVID BERCUSON, North Miami, Fla., Freshman.
 MICHAEL BERGER, New Orleans, La., Freshman.
 LAWRENCE B. BERKOWITZ, Maplewood, N. J., Junior.



FOURTH ROW:

LEONARD MARTY BERINS, New York City, N. Y., Freshman.
 RICHARD BEUTTELL, JR., Vero Beach, Fla., Freshman.
 DALE C. BIGGERS, Metairie, La., Junior.
 CHARLES ALFRED BINFORD, Jacksonville, Fla., Freshman.
 RUSSEL T. BIRMINGHAM, JR., Nashville, Tenn., Sophomore.

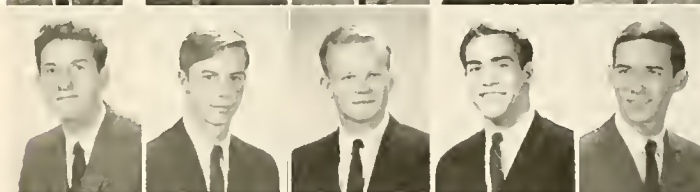

FIFTH ROW:

DAVID BISHOP, Lancaster, Penn., Sophomore.
 JOHN F. BLACKWELL, Mer Rouge, La., Sophomore.
 JAMES N. BLAIN, Metairie, La., Freshman.
 DAVE BLOCK, Wynne, Ark., Freshman.
 JERALD P. BLOCK, Thibodaux, La., Freshman.



SIXTH ROW:

ROBERT U. BLUM, JR., New Orleans, La., Junior.
 DONAD F. BOESCH, New Orleans, La., Sophomore.
 WILLIAM J. BOGDANOW, Houston, Texas, Sophomore.
 STEVEN BOLSON, Teaneck, N. J., Freshman.
 ROSS FREDERICK BONNY, JR., Houston, Texas, Freshman.



SEVENTH ROW:

THOMAS BOOHER, JR., Ft. Lauderdale, Fla., Junior.
 GEORGE E. BOOKER, JR., Mobile, Ala., Junior.
 NICK BOONE, Houston, Texas, Junior.
 TOMMY J. BORRELL, Tampa, Fla., Freshman.
 PETER A. BORROK, New York City, N. Y., Sophomore.



EIGHTH ROW:

BRUNER BOSIO, New Orleans, La., Sophomore.
 ALLEN D. BOTT, Miami, Fla., Freshman.
 FRANK CHARLES BOUCEK, Coral Gables, Fla., Freshman.
 JAY BOURGEOIS, Coral Gables, Fla., Freshman.
 RICHARD J. BOUTALL, Metairie, La., Freshman.



NINTH ROW:

LEONARD N. BOUZON, Metairie, La., Freshman.
 CHAMP BOUDEN, JR., Roswell, N. Mexico, Freshman.
 JAMES F. BOWERS, Dallas, Texas, Sophomore.
 MATTHEW BRAATZ, Rye, N. Y., Junior.
 FRED BRADLEY, Wilmette, Ill., Freshman.



TENTH ROW:

WILLIAM P. BRADLEY, Sarasota, Fla., Sophomore.
 ROY O. BRADY, JR., Delray Beach, Fla., Sophomore.
 HOWARD BRAVERMAN, Miami, Fla., Freshman.
 KENNETH E. BREAUX, Phnom Penh, Cambodia, Junior.
 SAYERS BRENNER, Houston, Texas, Freshman.





FIRST ROW:

JACK BREWER, Ft. Lauderdale, Fla., Freshman.
 CREED WALKER BRIERRE, New Orleans, La., Freshman.
 WILLIAM V. BRIERRE, JR., New Orleans, La., Freshman.
 MICHAEL BRITT, New Orleans, La., Junior.
 JAMES DON BROADWAY, Beaumont, Texas, Junior.

SECOND ROW:

KENT BRODY, Skokie, Ill., Freshman.
 WATER RICHARD BROOKS, II, Metairie, La., Freshman.
 GEORGE B. BROWN, Gainesville, Fla., Freshman.
 NELSON C. BROWN, New Orleans, La., Freshman.
 PAUL J. BROWN, Fulton, Mo., Sophomore.

THIRD ROW:

ROBERT E. BROWN, Coral Gables, Fla., Freshman.
 WILLIAM K. BROWN, Shreveport, La., Sophomore.
 FRED BROWNSTEIN, JR., Memphis, Tenn., Freshman.
 BRIAN BRUCE, Baton Rouge, La., Freshman.
 CHARLES R. BURCHELL, Baton Rouge, La., Freshman.

FOURTH ROW:

SONNY BURNS, Bethesda, Maryland, Sophomore.
 ROBERT BURNSTEIN, Jackson, Miss., Freshman.
 HOYLE A. BYRD, JR., Lumberton, Miss., Freshman.
 JOHN H. BYRNE, West Chester, Pa., Sophomore.
 J. M. CALLANDER, III, Winnetka, Ill., Sophomore.

FIFTH ROW:

LARRY CAPPLEMAN, Winter Garden, Fla., Freshman.
 EDWARD HERCULES CARLETON, JR., Schererville, Ind., Junior.
 ERNEST A. CARRERE, New Orleans, La., Junior.
 SAM W. CARVER, Houston, Texas, Freshman.
 STANLEY D. CARSON, Miami, Okla., Freshman.

SIXTH ROW:

CLAREMONT FRANKLIN CARTER, Miami, Fla., Sophomore.
 KENNETH F. CARTER, JR., New Orleans, La., Junior.
 RICHARD G. CARTER, Baton Rouge, La., Sophomore.
 L. THOMAS CASHIO, New Orleans, La., Freshman.
 ROBERT J. CATANZARO, Fort Lauderdale, Florida, Freshman.

SEVENTH ROW:

GEORGE T. CAVEN, JR., Texarkana, Ark., Freshman.
 SAM W. CAVERLEE, Monroe, La., Sophomore.
 DANDO BELMONDO CELLINI, New Orleans, La., Junior.
 WALTER CHAMBERLAIN, New Orleans, La., Freshman.
 ROGER V. CHENEY, Manchester, Conn., Sophomore.

EIGHTH ROW:

STEPHEN CHEPENIK, Jacksonville, Fla., Sophomore.
 STACY JAY CHILDS, Abilene, Texas, Freshman.
 RUSSELL L. CHRISTOPHER, Richmond, Mass., Freshman.
 PHILIP ALSTON CLARK, JR., Bobo, Miss., Sophomore.
 WILLIAMS S. CLOUGH, III, Mt. Kisco, N. Y., Freshman.

NINTH ROW:

JAMES WESLEY CLOWER, III, Daytona Beach, Fla., Freshman.
 ALEXANDER COBB, Ft. Smith, Ark., Freshman.
 BRUCE R. COHEN, Topeka, Kansas, Freshman.
 CHARLES I. COHEN, New Orleans, La., Sophomore.
 STANLEY COHEN, Atlanta, Ga., Freshman.

TENTH ROW:

PETER D. COLEMAN, New Orleans, La., Junior.
 ALFRED JOHN COLFRY, Metairie, La., Sophomore.
 SCOTT E. COLEMAN, Tampa, Fla., Freshman.
 BUD COLLINS, Houma, La., Junior.
 ANGUS B. COMPSON, Rye, N. Y., Freshman.

ARTS AND SCIENCES UNDERGRADUATES



The twist, an assort to music!

FIRST ROW:

C. R. CONEWAY, JR., Houston, Texas, Freshman.
STEPHEN LEBEDA COONEY, JR., Auburn, Ala., Sophomore.
ARNOLD A. COONS, JR., Gary, Ind., Sophomore.
DENNIS CHARLES COOPER, University City, Missouri, Sophomore.
H. ROBERT CORDER, JR., Metairie, La., Junior.

SECOND ROW:

MICHAEL HARDING CORLEY, Clarksdale, Miss., Junior.
THOMAS COSTELLO, Maywood, N. J., Freshman.
DAVID E. CRAIS, Atlanta, Ga., Junior.
MARK R. CRAVEN, Moss Point, Miss., Freshman.
JOHN M. CRESSEY, Derry, N. Ireland, Freshman.

THIRD ROW:

WILLIAM S. CROSS, New Orleans, La., Junior.
WILLIAM HUGH CROUCH, JR., Ft. Lauderdale, Fla., Junior.
JOHN V. CROWDER, JR., Bethpage, N. Y., Junior.
MARTIN R. CROWSON, Amite, La., Freshman.
PHILLIP ROBERT RANNEY CRUCE, Houston, Texas, Freshman.

FOURTH ROW:

JAMES P. CRUMLES, JR., Alexandria, Va., Junior.
JOHN H. CUDE, Dallas, Texas, Sophomore.
LIGHT T. CUMMINS, III, San Antonio, Texas, Freshman.
RICK CUNLIFFE, Shaker Heights, Ohio, Freshman.
RICHARD CYRUS, Ft. Worth, Texas, Freshman.

FIFTH ROW:

WILLIAM DALFERS, New Orleans, La., Freshman.
SCOTT DANKNER, Clayton, Mo., Freshman.
STEPHEN NORMAN DANNEMAN, Atlanta, Ga., Freshman.
PATRICK S. D'ANTONI, New Orleans, La., Sophomore.
DENNIS DASHER, Rolling Hills, Calif., Freshman.

SIXTH ROW:

ORIN L. DAVIDSON, Germantown, Tenn., Freshman.
SAM DAVIDSON, Montville, N. J., Sophomore.
JIM DAVIS, Birmingham, Ala., Sophomore.
LOU DAVIS, New Orleans, La., Sophomore.
STEVE DAVIS, Peoria, Ill., Sophomore.

SEVENTH ROW:

ROBERT K. DAWSON, Scottsboro, Ala., Freshman.
JOHN DEMING, Alexandria, La., Freshman.
DALTON E. DIAMOND, Sardis, Miss., Sophomore.
SAM DIAMOND, Moorhead, Miss., Freshman.
TONY DILEO, New Orleans, La., Freshman.

ARTS AND SCIENCES UNDERGRADUATES



"Ooh! That tickles!"

FIRST ROW:

JACK STEVEN DILLENBERG, Forest Hills, N. Y., Sophomore.
ROBERT DILWORTH, New Orleans, La., Junior.
RICHARD DINKEL, Spotswood, N. J., Sophomore.
DARYL P. DOMNING, Biloxi, Miss., Freshman.
INZER (CID) DONALD, Anniston, Ala., Freshman.

SECOND ROW:

PAUL G. DORSEY, N. O., La., Freshman.
CHARLES DREYER, Houston, Mo., Freshman.
CHUCK DUDLEY, Elsa, Texas, Sophomore.
HOWARD GRAY DUGAS, Scott, La., Sophomore.
RUSSELL W. DUKE, Dallas, Texas, Freshman.

THIRD ROW:

PETER KENT DUNKELBERGER, Muskagee, Okla., Sophomore.
MICHAEL DAVID DWORSKY, Ithaca, N. Y., Sophomore.
JOHN PAUL DYER, III, Dunedin, Fla.
BRIAN EARGLE, Sumter, S. C., Freshman.
TOM EARLE, Colorado Springs, Colo., Sophomore.

FOURTH ROW:

JOHN EARLY, Wichita, Kansas, Freshman.
HOWARD ECKER, Chicago, Ill., Junior.
LANNY EDWARDS, Bossier City, La., Junior.
ROBERT B. EISENBERG, Champaign, Ill., Freshman.
DAVID ELDRIDGE, Dallas, Texas, Freshman.

FIFTH ROW:

MICHAEL T. ELIAS, Laurel, Miss., Freshman.
DICK ELLIOTT, Fort Lauderdale, Fla., Sophomore.
LARRY ELLMAN, Fort Worth, Texas, Freshman.
CHARLES ELMES, JR., Albany, Ga., Freshman.
STAN ENGELERG, Memphis, Tenn., Sophomore.

SIXTH ROW:

MICHAEL ENTNER, Chestnut Hill, Mass., Sophomore.
JOSEPH D. EUBANKS, Honolulu, Hawaii, Freshman.
HENRY C. EUSTIS, III, N. O., La., Junior.
GEORGE EVANGELAU, Madison, Ill., Sophomore.
ROBERT F. EVERS, Corpus Christi, Texas, Freshman.

SEVENTH ROW:

LES FEIN, Little Rock, Ark., Freshman.
MARSHALL FEIN, Kingsville, Texas, Sophomore.
JEFFREY FEINGOLD, East Meadow, N. Y., Sophomore.
MARK ROBERT FELDMAN, University City, Mo., Freshman.
RICHARD FELDMAN, Navesink, N. J., Freshman.



FIRST ROW:

THOMAS M. FERRELL, El Paso, Texas, Sophomore.
 GEORGE FERTITTA, Woodmeade, N. Y., Freshman.
 RANDALL S. FERTITTA, Beaumont, Texas, Freshman.
 ERNEST R. FINNEY, JR., Amarillo, Texas, Sophomore.
 TONY FISCHER, Washington, D. C., Freshman.



SECOND ROW:

EUGENE T. FISCHER, N. O., La., Junior.
 L. STUART FISHER, Denver, Colo., Sophomore.
 JOHN MICHAEL FITCH, Memphis, Tenn., Freshman.
 EDWIN FELDER FITZGERALD, Fort Worth, Texas, Junior.
 MICHAEL K. FITZPATRICK, N. O., La., Sophomore.



THIRD ROW:

CARL W. FLESHER, JR., Mamaroneck, N. Y., Sophomore.
 MICHAEL DAVID FLYNN, Davenport, Iowa, Sophomore.
 PATRICK A. FOLK, Findlay, Ohio, Junior.
 RAY FONTENOT, N. O., La., Junior.
 JULIAN B. FOREMAN, Rayne, La., Sophomore.



FOURTH ROW:

BUZZ FOZOUNI, Glen Ridge, N. J., Freshman.
 WES FOLTZ, Alexandria, La., Freshman.
 DOUG FORSHAGEN, Fort Worth, Texas, Sophomore.
 DEL FOSTER, Houston, Texas, Sophomore.
 GUY HUNDLEY FOWLER, Riverside, Conn., Freshman.



FIFTH ROW:

R. TIMOTHY FRANCE, N. O., La., Junior.
 MARION O. FRANCIS, JR., Signal Mountain, Tenn., Junior.
 MICHAEL OWEN FRANK, Oklahoma City, Okla., Sophomore.
 MARVIN FRANKEL, Brooklyn, N. Y., Sophomore.
 RICHARD FRENCH, St. Petersburg, Fla., Freshman.



SIXTH ROW:

LEE FREUDBERG, Memphis, Tenn., Junior.
 A. J. FRIEDMAN, Houston, Texas, Freshman.
 HOWARD J. FREEDMAN, Shaker Hts., Ohio, Sophomore.
 MICHAEL FRIEDBERG, Wilmette, Ill., Freshman.
 REUBEN FRIEDMAN, N. O., La., Freshman.



SEVENTH ROW:

J. RANDALL FRISCH, Charleston, S. C., Junior.
 ROI H. FRUMKES, New York City, N. Y., Junior.
 JAN F. FUERST, Dallas, Texas, Freshman.
 JOHN P. FULLILOVE, Shreveport, La., Junior.
 HAROLD JOEL GALENA, Worcester, Mass., Freshman.



EIGHTH ROW:

BRYANT V. GALYEAN, Vinton, La., Freshman.
 STEVE GANO, Leplace, La., Freshman.
 JAMES GARDNER, Shreveport, La., Junior.
 PHIL GASTRELL, Pensacola, Fla., Freshman.
 LUCAS "CHIP" GATTO, N. O., La., Junior.



NINTH ROW:

GEORGE D. GENSLER, N. O., La., Junior.
 EDWARD A. GENZ, JR., Westfield, N. J., Freshman.
 RICHARD JEFF GERONEMUS, Ft. Lauderdale, Fla., Junior.
 MIKE GERTLER, N. O., La., Sophomore.
 ROBIN GIBBS, Ft. Worth, Texas, Freshman.



TENTH ROW:

JOHN I. GILMAN, Whitinsville, Mass., Freshman.
 JONATHAN T. GINN, Easton, Md., Sophomore.
 STEVE GINSBERG, Tyler, Texas, Freshman.
 ELLIOT B. GOLDBERG, Miami Beach, Fla., Freshman.
 DAVE GOLDMAN, Bridgewater, Mass., Freshman.





FIRST ROW:

PETER D. GOLDMAN, Glencoe, Ill., Junior.
 LAWRENCE S. GOLDSTEIN, Dermott, Ark., Freshman.
 MIKE GOLDSTEIN, Maitland, Fla., Freshman.
 MICHAEL E. GOODBREAD, Jacksonville, Fla., Sophomore.
 ALAN H. GOODMAN, N. O., La., Sophomore.



SECOND ROW:

ROBERT JOHN GORAL, Ft. Lauderdale, Fla., Freshman.
 GIZ GORDON, Claremore, Okla., Freshman.
 RICHARD DAVID GORDON, Daytona Beach, Fla., Freshman.
 STUART A. GORELIK, Chicago, Ill., Junior.
 BRAZOS GOSS, Richmond, Texas, Junior.



THIRD ROW:

JOHN CHRISTIAN GRABBE, IV, Atlanta, Ga., Sophomore.
 PAT GRACE, Canton, Miss., Junior.
 CURTIS McVAY GRAF, Mobile, Ala., Junior.
 MICHAEL FRED GRAHAM, Miami, Fla., Sophomore.
 HOWARD GREEN, Birmingham, Ala., Sophomore.



FOURTH ROW:

RICHARD GREEN, Miami Beach, Fla., Freshman.
 HARVEY J. GREENBERG, N. O., La., Sophomore.
 RICHARD I. GREENBERG, Oceanside, N. Y., Freshman.
 LAWRENCE WATKINS GREER, Birmingham, Ala., Sophomore.
 STEVE GREGORY, Henderson, Ky., Freshman.



FIFTH ROW:

WILLIAM B. GRENEWALD, Amarillo, Texas, Freshman.
 DANIEL GRIBBIN, Orlando, Fla., Sophomore.
 CHARLES C. GRUBB, Metairie, La., Freshman.
 H. EDWARD GUERNSEY, St. Ilion, N. Y., Junior.
 WILLIAM C. GUILLORY, JR., Pineville, La., Freshman.



SIXTH ROW:

PAU GULBAS, El Paso, Texas, Freshman.
 RANDY GUNTER, Ft. Lauderdale, Fla., Freshman.
 RONALD EARLE GURTLE, Buenos Aires, Argentina, Freshman.
 PHILIP GUTIN, Cincinnati, Ohio, Sophomore.
 FREDERICK H. HAGER, Beaumont, Texas, Sophomore.



SEVENTH ROW:

PHILLIP TERRY HAGER, Birmingham, Ala., Sophomore.
 BRUCE HALL, Lafayette, La., Sophomore.
 CHARLES R. HALL, Weston, Missouri, Freshman.
 SID HALL, Ft. Lauderdale, Fla., Sophomore.
 TERRY E. HALL, New Orleans, La., Sophomore.



EIGHTH ROW:

CHARLES E. HAMILTON, III, New Orleans, La., Junior.
 VINCENT HAMILTON, Yuba City, Calif., Freshman.
 HOWARD HAMMER, Columbia, S. C., Sophomore.
 JAMES JOSEPH HANAFY, JR., New Orleans, La., Junior.
 MICHAEL HANEMANN, New Orleans, La., Sophomore.



NINTH ROW:

BOB HANESS, Hot Springs, Ark., Freshman.
 WADE D. HANKS, Kaplan, La., Freshman.
 VAGN HANSEN, Jackson, Miss., Junior.
 THOMAS W. HARDIN, Mt. Pleasant, Tenn., Junior.
 ROBERT M. HARDY, Houston, Texas, Freshman.



TENTH ROW:

TERRY HARDY, Billings, Montana, Sophomore.
 RICK HARGROVE, Houston, Texas, Sophomore.
 STEVE HARLAN, Dayton, Ohio, Freshman.
 HANK HARNAGE, St. Petersburg, Fla., Freshman.
 HUNTER HARRIS, Houston, Texas, Junior.

ARTS AND SCIENCES UNDERGRADUATES



"There is more than one way to check a pulse."

FIRST ROW:

MICHAEL SAGE HARPER, Twin Falls, Idaho, Freshman.
 REX HARRIS, Bronte, Texas, Freshman.
 JOHN HASKINS, Durant, Okla., Freshman.
 D. L. HAWLEY, Roanoke, Va., Freshman.
 ROBERT RUSSELL HAWLEY, Falturrias, Texas, Sophomore.

SECOND ROW:

LEE ALLEN HAYNES, Clinton, La., Freshman.
 EMILE L. HERBERT, III, New Orleans, La., Sophomore.
 PAUL M. HERBERT, Jr., Baton Rouge, La., Freshman.
 J. KEEFE HECKER, New Orleans, La., Freshman.
 AARON H. HEIFETZ, San Antonio, Texas, Freshman.

THIRD ROW:

JAMES NOBLE HENDRIX, Coral Gables, Fla., Sophomore.
 MARK B. HERMAN, New Orleans, La., Junior.
 DAVID HEROLD, Winter Park, Fla., Junior.
 TOM HERZ, Coral Gables, Fla., Freshman.
 NORMAN HEUMANN, Dallas, Texas, Sophomore.

FOURTH ROW:

JOHN ELLIS HEVRON, New Orleans, La., Sophomore.
 ROGER HIGGS, St. Joseph, Missouri, Freshman.
 CHARLES F. HORN, Alexandria, La., Sophomore.
 PIKE HOWARD, New Orleans, La., Junior.
 MONROE M. HOWELL, Canton, Miss., Sophomore.

FIFTH ROW:

BILL HUFF, Seattle, Wash., Freshman.
 M. L. HUGHES, Enstis, Fla., Junior.
 DAVE HUNTER, Houston, Texas, Freshman.
 CORKY HUNTER, New Orleans, La., Junior.
 GRAY HUTCHINSON, McLean, Va., Junior.

SIXTH ROW:

JAMES HUTCHISON, Milwaukee, Wis., Sophomore.
 PHILIP JAY HYMAN, Mobile, Ala., Freshman.
 JOHN S. HYNDMAN, Rochester, N. Y., Freshman.
 R. CHRIS IRWIN, Atlanta, Ga., Junior.
 JEROME M. JACOBS, New Orleans, La., Junior.

SEVENTH ROW:

PRESLEY JACKSON, Little Rock, Ark., Freshman.
 JOSEPH JORDAN JACKSON, Dallas, Texas, Freshman.
 MELVIN W. JACKSON, JR., Dallas, Texas, Sophomore.
 ROBERT L. JAMES, Houston, Texas, Sophomore.
 JOHN A. JEANSONNE, JR., Alexandria, La., Junior.



... so he joined the ROTC.

FIRST ROW:

PETER MURRAY JOHNS, Cleveland, Ohio, Sophomore.
 NIELS M. JOHNSON, Rumson, N. J., Sophomore.
 DAVID R. JOHNSON, Bartlesville, Okla., Freshman.
 JON JOHNSON, New Orleans, La., Freshman.
 BOB JOHNSON, Tampa, Fla., Freshman.

SECOND ROW:

WILLIAM C. JOHNSON, New Orleans, La., Freshman.
 JOHN M. JONES, Houston, Texas, Junior.
 MARTIN L. JONES, JR., New Orleans, La., Junior.
 RICHARD HAROLD JONES, Texarkana, Texas, Junior.
 BOB JONES, Tulsa, Okla., Junior.

THIRD ROW:

W. WILSON JONES, Benton, Ark., Sophomore.
 J. ROBERT JUMONVILLE, New Orleans, La., Freshman.
 ROBERT STANLEY KADDEN, Teaneck, N. J., Freshman.
 SCOT A. KAGAN, Huntington, W. Va., Junior.
 DOUGLAS G. KAHN, Miami Beach, Fla., Freshman.

FOURTH ROW:

MARK D. KALISH, Miami, Fla., Junior.
 MICHAEL KALDOR, Hollis Hills, N. Y., Sophomore.
 LARRY KANTER, University Hts., Ohio, Sophomore.
 LEE KANTROW, Baton Rouge, La., Sophomore.
 LOU KAPICAK, Belleview, Fla., Junior.

FIFTH ROW:

MITCH KAPLAN, Dallas, Texas, Freshman.
 WAYNE A. KARMGARD, Tampa, Fla., Sophomore.
 C. DANIEL KARNES, West Monroe, La., Sophomore.
 KENNETH PAUL KARPINSKI, Coco Solo, Canal Zone, Freshman.
 STEVE ANDREW KARRAS, South Bend, Ind., Junior.

SIXTH ROW:

RICK KATZ, Macon, Ga., Sophomore.
 ROBERT A. KATZ, New Orleans, La., Junior.
 FRED S. KAYE, Jacksonville, Fla., Junior.
 PETER KEENAN, New Orleans, La., Sophomore.
 WAYNE HUNT KEHM, St. Petersburg, Fla., Sophomore.

SEVENTH ROW:

JAMES W. KELLY, New Orleans, La., Freshman.
 JOHN KENNEY, Katy, Texas, Junior.
 LEONARD A. KENNEY, Muskogee, Okla., Soph.
 E. KEY, Marshall, Texas, Junior.
 ROOSEY KHAWLY, N. Miami, Fla., Junior.

ARTS AND SCIENCES UNDERGRADUATES



FIRST ROW:

ROBERT W. KIGER, Bethesda, Md., Junior.
STEPHEN CLAIR KIMBROUGH, Lafayette, La., Freshman.
BOB KIRBY, Hot Springs, Ark., Sophomore.
DANIEL NEAL KLAFF, Clayton, Mo., Freshman.
WARREN P. KLAM, Monroe, La., Freshman.



SECOND ROW:

CHARLES KLAVENESS, Houston, Texas, Junior.
KEITH S. KLEESPIES, III, Cincinnati, Ohio, Sophomore.
WILLIAM KLINKENSTEIN, Miami, Fla., Freshman.
LENN KNAPP, Lake Charles, La., Sophomore.
JOHN WILLIAM KING, Metairie, La., Freshman.



THIRD ROW:

KENNETH G. KNEIPP, New Orleans, La., Junior.
JOHN R. KNIPPA, Austin, Texas, Freshman.
HENRY JACOB KOCH, Demopolis, Ala., Freshman.
BUTCH KNOEPP, Alexandria, La., Freshman.
EARL P. KOERNER, JR., New Orleans, La., Sophomore.



FOURTH ROW:

WALTER S. KOLESKY, Atlanta, Ga., Freshman.
JAY D. KRAVITZ, Cleveland, Ohio, Freshman.
M. W. KRIEDEL, Tulsa, Oklahoma, Sophomore.
ALLEN J. KRUGER, Denver, Colo., Sophomore.
BOB KUHLMAN, Richmond, Indiana, Junior.



FIFTH ROW:

DICK KULKA, Chicago, Ill., Sophomore.
PETER KURSCHNER, Miami, Fla., Freshman.
JERRY M. KYLE, Houston, Texas, Sophomore.
JERRY LAHMAN, Atlanta, Ga., Junior.
LANCE LALOR, Houston, Texas, Freshman.



SIXTH ROW:

P. LAWRENCE LAMB, St. James, N. Y., Sophomore.
FRANK E. LAMOTHE, III, New Orleans, La., Junior.
JOHN G. LANKFORD, Montevallo, Ala., Junior.
JERRY WILLIAM LANOUX, Yazoo City, Miss., Sophomore.
RAND MICHAEL LASDON, Scarsdale, N. Y., Sophomore.

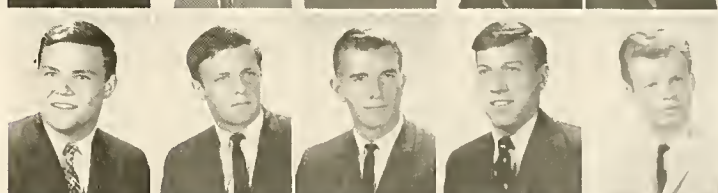

SEVENTH ROW:

JIM LAUGHLIN, Morehead, Ky., Sophomore.
CRAIG LAWRY, St. Petersburg, Fla., Freshman.
RICHARD MARTIN LEBOVITZ, Memphis, Tenn., Junior.
JAMES R. LEONARD, New Orleans, La., Sophomore.
ALAN B. LEVAN, Miami Beach, Fla., Junior.



EIGHTH ROW:

BARRY LEVENE, El Paso, Texas, Freshman.
JONATHAN EVAN LEVIN, New Orleans, La., Freshman.
MITCHELL LEVIN, Washington, D. C., Junior.
RICKY LEVIN, Dallas, Texas, Sophomore.
NEIL LEVINE, Englewood, N. J., Sophomore.



NINTH ROW:

KEN LEVINGSTON, Ruleville, Miss., Sophomore.
LOUIS LEVY, Fort Worth, Texas, Freshman.
JAMES BERNARD LEWIN, CreveCoeur, Mo., Freshman.
EDWIN W. LEWIS, Lake Forest, Ill., Junior.
CHARLES J. LILLY, New Orleans, La., Freshman.

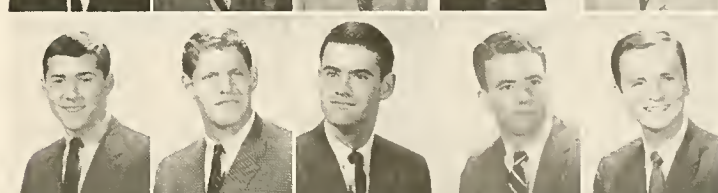

TENTH ROW:

ANGUS M. LIND, New Orleans, La., Junior.
KENNETH RICHARD LIND, LaPorte, Texas, Sophomore.
BOB LINDHOLM, Dallas, Texas, Junior.
RALPH LINN, Lardis, N. C., Junior.
STANLEY LINNICK, Mobile, Ala., Junior.

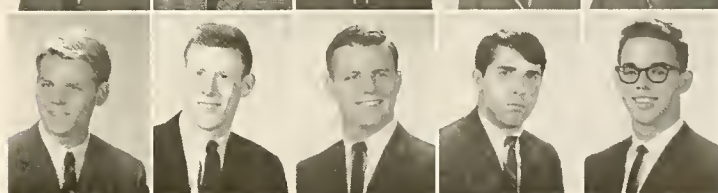

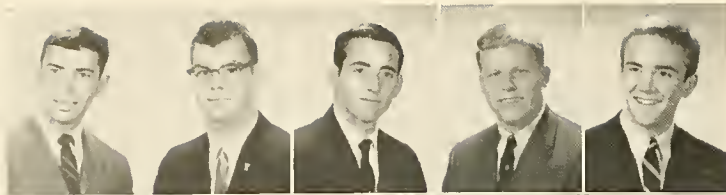

FIRST ROW:

JERRY LINSEY, Jacksonville, Fla., Freshman.
 GEORGE L. LINTHICUM, Bristol, Tenn., Freshman.
 BOB LIPSON, Miami Beach, Fla., Freshman.
 RICHARD B. LOGAN, III, Charleston, Mo., Junior.
 JIM LONG, Memphis, Tenn., Freshman.



SECOND ROW:

EDWARD F. LORES, Coral Gables, Fla., Sophomore.
 THOMAS WOOD LOVELL, Atlanta, Ga., Freshman.
 S. L. LOWENSTEIN, JR., Nashville, Tenn., Freshman.
 BRUCE B. LUDWIG, Houston, Texas, Sophomore.
 MONROE LYONS, New Orleans, La., Freshman.



THIRD ROW:

JAMES A. McALEER, Pittsburgh, Pa., Sophomore.
 CRAIG McCAGHREN, West Palm Beach, Fla., Junior.
 MICHAEL D. McCANCE, Lewisville, Ark., Freshman.
 HENRY A. McCARTNEY, Ft. Leavenworth, Kans., Freshman.
 BILL McCLURE, Tulsa, Okla., Freshman.

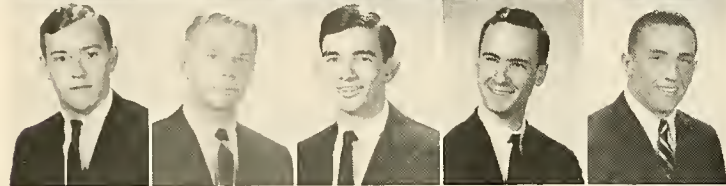

FOURTH ROW:

JOHN D. McCONNELL, Dallas, Texas, Sophomore.
 BERNARD V. McDERMOTT, Dallas, Texas, Freshman.
 DAVID McFARLING, Neosho, Mo., Sophomore.
 MIKE McILWAIN, Jackson, Miss., Freshman.
 TUCKER McLURE, Alexandria, La., Freshman.



FIFTH ROW:

RICHARD W. MacALUSO, Hasbrouck Hgts., N. J., Freshman.
 DAVID S. MacCOY, Norwell, Mass., Freshman.
 DOUGLAS F. MACKLE, Miami Beach, Fla., Sophomore.
 ROBERT M. MAHONY, Chappaqua, N. Y., Freshman.
 DANIEL ALLEN MAKER, Bridgeville, Pa., Freshman.



SIXTH ROW:

LEO LUKE MARCELLO, DeRidder, La., Sophomore.
 JOHN MARCUS, Arabi, La., Freshman.
 RICHARD MARCUS, Winnetka, Ill., Sophomore.
 ROBERT W. MARKS, New Orleans, La., Sophomore.
 RUDOLPH JAMES MARSHALL, III, New Orleans, La., Sophomore.

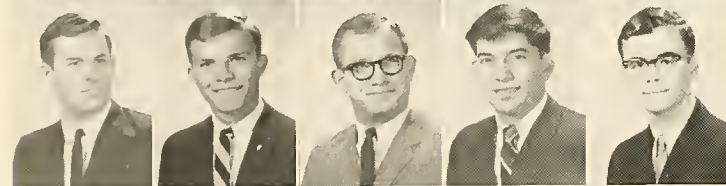

SEVENTH ROW:

WILLIAM S. MARSHAL, New Orleans, La., Junior.
 LEE MARTIN, Clearwater, Fla., Freshman.
 JOHN C. MARTIN, Merced, Calif., Junior.
 ANTONIO MARTINEZ, Harlingen, Texas, Sophomore.
 RONNIE MASSEY, Macon, Ga., Freshman.



EIGHTH ROW:

MIKE MATHES, Orlando, Fla., Freshman.
 CRAIG W. MAUMUS, New Orleans, La., Freshman.
 E. NEVILLE MAYFIELD, JR., New Orleans, La., Sophomore.
 ZEB MAYHEW, JR., Greenwich, Conn., Junior.
 HOWARD M. MAZIAR, Atlanta, Ga., Freshman.



NINTH ROW:

ROBERT MEAD, Dallas, Texas, Freshman.
 WILLIAM A. MEBANE, Metairie, La., Freshman.
 ALAN MARSHALL MECKLER, Great Neck, N. Y., Sophomore.
 LAWRENCE J. MERRIGAN, New Orleans, La., Freshman.
 JOSEPH ALLAN METZ, Dallas, Texas, Sophomore.



TENTH ROW:

CONRAD MEYER, IV, New Orleans, La., Junior.
 MALCOLM A. MEYER, New Orleans, La., Freshman.
 W. CRAIG MEYER, Adelphi, Md., Freshman.
 DAVID R. MIESTER, New Orleans, La., Sophomore.
 WILLIAM JAY MILES, III, New Orleans, La., Junior.

ARTS AND SCIENCES UNDERGRADUATES



Fringe benefits of a track scholarship!

FIRST ROW:

DAVID G. MILLER, Hobart, Ind., Freshman.
J. MARSHALL MILLER, New Orleans, La., Freshman.
KEN MILLER, Arlington Hgts., Ill., Soph.
J. RALPH MILLET, JR., New Orleans, La., Freshman.
MICKEY MILLIGAN, Houston, Texas, Freshman.

SECOND ROW:

LAURENCE BENJAMIN MOLLOY, Lawrenceburg, Tenn., Sophomore.
GARY MONTSDEOCA, Haven, Florida, Sophomore.
CHARLES ROBERT MOORE, Little Rock, Ark., Freshman.
CHARLES T. MOORE, Fern Creek, Ky., Freshman.
EDWARD P. MOREY, Woodbridge, Conn., Freshman.

THIRD ROW:

FRED MORGAN, Stone Mtn., Ga., Freshman.
JIM MOROCK, Alexandria, La., Sophomore.
JOHN W. MORRISON, Metairie, La., Freshman.
TRENT C. MULKERN, Norwood, Mass.
DAVID MURPHY, Ft. Worth, Texas, Freshman.

FOURTH ROW:

BILL MURRAH, Memphis, Tenn., Sophomore.
JOHN H. MUSSER, Jackson, Miss., Junior.
CHARLES R. MYERS, Valparaiso, Fla., Sophomore.
DOUGLAS S. MYERS, Norfolk, Va., Freshman.
JEFFREY L. MYERS, Evergreen Park, Ill., Junior.

FIFTH ROW:

MICHAEL MYERS, Springfield, Ill., Sophomore.
JOEL MYERSON, Miami, Fla., Sophomore.
ED MYRICK, Lake Charles, La., Junior.
GWINN MURRAY, Jacksonville, Fla., Sophomore.
WILLIAM H. NALTY, III, Metairie, La., Sophomore.

SIXTH ROW:

PETE NASS, Sarasota, Fla., Sophomore.
T. W. NEUMANN, III, Monroe, N. Y., Freshman.
GARY WARREN NICKERSON, Cola, S. C., Freshman.
CHRISTOPHER ALAN NIEHAUS, LaMesa, Calif., Sophomore.
JIM NORTHINGTON, Florence, Ala., Sophomore.

SEVENTH ROW:

TOM NORTON, JR., York, Alabama, Freshman.
ALAN JOSEPH NUSSBAUM, Dermott, Ark., Junior.
MILTON OBERMAN, Miami Beach, Fla., Sophomore.
DAVID O'BRIEN, JR., Ft. Worth, Texas, Sophomore.
EDWARD J. ODACHOUSKI, Fort McClellan, Ala., Freshman.



"If you call off this party, I'll kill you with my bare hands!"

FIRST ROW:

DAVID OESTREICHER, II, Salisbury, N. C., Sophomore.
PAUL O'GARA, Trenton, N. J., Sophomore.
RONALD OKUBO, Kenner, La., Freshman.
LAWRENCE M. ORTYL, Roselle, N. J., Sophomore.
JERMOME P. OSTER, Metairie, La., Freshman.

SECOND ROW:

GAYLE OWENS, Beaumont, Texas, Sophomore.
KENNETH C. PAILET, New Orleans, La., Freshman.
LLOYD A. PALANS, University City, Missouri, Freshman.
PAUL H. PALMER, Good Pine, La., Freshman.
RICHARD PALMER, Amarillo, Texas, Junior.

THIRD ROW:

OMAR PANCOAST, III, Germantown, Md., Freshman.
ALEX M. PANIO, JR., Chicago Heights, Ill., Junior.
JOHN E. PARK, Kansas City, Mo., Freshman.
CHET PARKER, Orlando, Fla., Freshman.
OTIS PARMLEY, Wichita, Kans., Sophomore.

FOURTH ROW:

ROBERT A. PASCH, Madison, Wisc., Freshman.
ALLEN PASTERNAK, Houston, Texas, Sophomore.
PHILIP J. PAUL, Columbus, Ohio, Junior.
DARELL PEADEN, JR., Crestview, Fla., Sophomore.
GERALD F. PELZMANN, Skokie, Ill., Junior.

FIFTH ROW:

ROCCO PELOSI, Galveston, Texas, Freshman.
MARTY PELTZ, Bethesda, Md., Freshman.
BARRY JAY PERCH, Baltimore, Md., Freshman.
LAURENCE PELSTEIN, Louisville, Ky., Sophomore.
DANIEL C. PERRI, Ft. Walton, Fla., Freshman.

SIXTH ROW:

JAN A. PERSSON, Oklawaha, Fla., Junior.
JACK N. PETERSON, Metairie, La., Sophomore.
DAVID W. PETTIS, JR., Montgomery, Ala., Junior.
PAUL PETTY, JR., England, Ark., Sophomore.
MICHAEL PETTY, Dallas, Texas, Sophomore.

SEVENTH ROW:

RALPH PFEIFFER, Birmingham, Alabama, Junior.
DAVID PHILLIPS, II, Lake Forest, Ill., Junior.
WILLIAM A. PHILLIPS, Lake Forest, Ill., Freshman.
LOUIS PICHULIK, Atlanta, Ga., Freshman.
MORGAN H. PICKENS, III, Chalmette, La., Junior.

ARTS AND SCIENCES UNDERGRADUATES



FIRST ROW:

JOEL ALAN PICKER, Great Neck, N. Y., Junior.
 RUBIN M. PIHA, Montgomery, Ala., Freshman.
 LEWIS B. PITTS, Scarsdale, N. Y., Freshman.
 MICHAEL PLOTKIN, Miami Beach, Fla., Freshman.
 MICHAEL D. PLUNK, Memphis, Tenn., Freshman.

SECOND ROW:

RICHARD PLUSS, Denver, Colorado, Freshman.
 EADS POITEVENT, III, Houston, Tex., Freshman.
 MICHAEL HOWARD POPE, New Orleans, La., Junior.
 WILLIAM D. POSTELL, JR., New Orleans, La., Sophomore.
 WILLIAM W. POWELL, Gulf Port, Miss., Sophomore.

THIRD ROW:

RICHARD POULOS, Sarasota, Fla., Junior.
 THOMAS C. PRAGER, Indianapolis, Ind., Freshman.
 CHARLES W. PRICE, Shreveport, La., Freshman.
 QUEN PULLIAM, Nashville, Tenn., Freshman.
 STEVE PURCELL, Hapeville, Ga., Freshman.

FOURTH ROW:

ANDY RAYMOND, Shreveport, La., Freshman.
 HOWARD RAINEY, New Orleans, La., Junior.
 PAUL EUGENE RAMONI, Reno, Nev., Junior.
 ERSKINE RAMSAY, II, Birmingham, Ala., Freshman.
 CLAYTON G. RAMSEY, Monticello, Ga., Freshman.

FIFTH ROW:

DREW RANIER, Lake Charles, La., Freshman.
 GERALD M. RANKIN, Tullulah, La., Junior.
 PAT RANKIN, New Orleans, La., Sophomore.
 EDWARD BRIAN RAYMON, Tuskegee, Ala., Freshman.
 EDWARD F. REBENNACK, New Orleans, La., Freshman.

SIXTH ROW:

JOSEPH A. REDDING, New Orleans, La., Freshman.
 DAVID REES, Mentor, Ohio, Freshman.
 JOEL REINSTEIN, Miami Beach, Fla., Freshman.
 JACK RESNECK, Nashville, Tenn., Junior.
 DAVID E. REUTZEL, Fort Smith, Ark., Freshman.

SEVENTH ROW:

HERSCHEL RICHARD, JR., Pascagoula, Miss., Sophomore.
 JOHN C. RICHOWSKY, Clifton, N. J., Sophomore.
 NOEL JOSEPH RICORD, New Orleans, La., Freshman.
 SPENCER J. RIDDELL, Tulsa, Okla., Junior.
 BARRYMORE DUVAL RIGGS, New Orleans, La., Freshman.

EIGHTH ROW:

ROB RINES, Belmont, Mass., Freshman.
 JAMES STEELE ROBBINS, III, Mayfield, Ky., Junior.
 RICHARD ROBIN, Evanston, Ill., Sophomore.
 RONNIE ALAN ROBINS, Houston, Texas, Freshman.
 MARK I. ROBINSON, Des Moines, Iowa, Freshman.

NINTH ROW:

RUSSELL ROCKE, Sarasota, Fla., Junior.
 JAMES GORDON ROGERS, JR., Kansas City, Mo., Sophomore.
 RICHARD B. ROGERS, Demopolis, Ala., Junior.
 ROB ROSEMONT, Hollywood, Calif., Freshman.
 DAVID STANLEY ROSENBERG, St. Louis, Mo., Junior.

TENTH ROW:

MICHAEL ALAN ROSENBLUM, Great Neck, N. Y., Junior.
 LARRY ROSENBLUM, Memphis, Tenn., Freshman.
 RAOUL ROSENTHAL, Dallas, Texas, Sophomore.
 LEO ROTH, New Orleans, La., Sophomore.
 EDWIN ROTHBERG, Atlanta, Ga., Freshman.



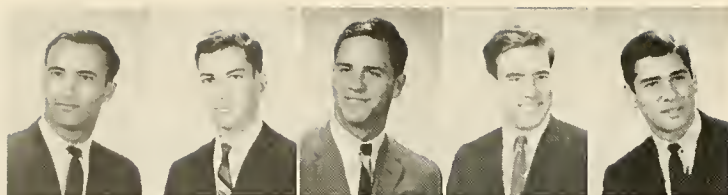

FIRST ROW:

RONALD J. ROTHBERG, Tampa, Fla., Freshman.
ALLAN ROTHFARB, Hollywood, Fla., Freshman.
CARL B. ROUNTREE, Lubbock, Texas, Sophomore.
PETER RUBENSTEIN, Miami, Fla., Junior.
RICHARD RUDOLPH, Miami Beach, Fla., Freshman.



SECOND ROW:

JOHN E. RUIZ, JR., New Orleans, La., Sophomore.
ROBERT WELDON RUSSELL, III, Amite, La., Freshman.
JIM SAALFIELD, Toledo, Ohio, Sophomore.
GORDON ROBERT SABATIER, Baton Rouge, La., Junior.
JAMES STEPHEN SABIN, Indianola, Miss., Freshman.



THIRD ROW:

RICHARD DAVID SACKETT, Metairie, La., Freshman.
JONATHAN DAVID SACKSON, Demarest, N. J., Freshman.
RONNIE SALINGER, Laurelton, N. Y., Freshman.
SCOTT SANDERS, New Orleans, La., Freshman.
JAMES WILLIAM SANDERSON, New Orleans, La., Freshman.

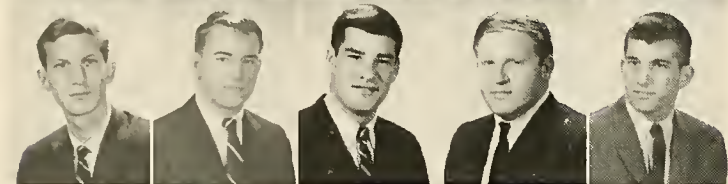

FOURTH ROW:

TED SANDITZ, Kansas City, Mo., Freshman.
TOM SAWYER, Wichita, Kans., Sophomore.
CHARLES B. SCHAFER, Potomac, Md., Sophomore.
JULIAN B. SCHARFMAN, Macon, Ga., Sophomore.
DAVID R. SCHECTER, El Paso, Texas, Junior.



FIFTH ROW:

JAMES M. SCHENDLE, Bastrop, La., Junior.
RICHARD SCHLANGER, Woodmere, N. Y., Junior.
LEE SCHLESINGER, New Orleans, La., Junior.
STEPHEN G. SCHMIDT, Dallas, Texas, Freshman.
GARY A. SCHNEIDER, New Orleans, La., Junior.



SIXTH ROW:

MYRON SCHNEIDER, New Orleans, La., Junior.
TERRY R. SCHUMANN, Mundelein, Ill., Freshman.
DAVE SCHUTTE, Dallas, Texas, Freshman.
S. ANDREW SCHWARTZ, Coral Gables, Fla., Freshman.
JOHN SCHWEERS, Madison, Wisc., Sophomore.

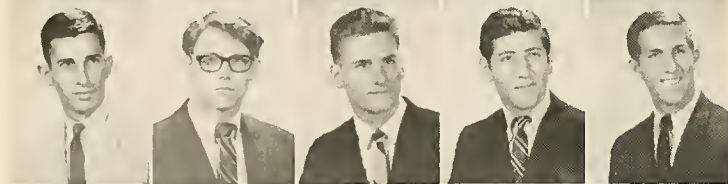

SEVENTH ROW:

RICHARD SEGAL, Coral Gables, Fla., Freshman.
ROBERT W. SEHLINGER, Louisville, Ky., Sophomore.
C. TRIC SEHRT, New Orleans, La., Freshman.
ARNOLD STEVEN SEID, Miami, Fla., Sophomore.
JACK I. SELBER, Shreveport, La., Sophomore.



EIGHTH ROW:

MOISE B. SELIGMAN, III, Little Rock, Ark., Freshman.
HENRY A. SERAFIN, Galena Park, Tex., Sophomore.
JAMES SERRILL, Huntsville, Ala., Junior.
HAROLD W. SHAD, III, Jacksonville, Fla., Freshman.
JAMES F. SHALLECK, New York, N. Y., Sophomore.



NINTH ROW:

HARVEY L. SHERMAN, Carnegie, Pa., Freshman.
RICHARD SHERMAN, Anniston, Ala., Freshman.
JOE ALEXANDER SIGMAN, Dyersburg, Tenn., Freshman.
NORMAN SILBER, Tampa, Fla., Junior.
GERALD SILVERBOARD, Atlanta, Ga., Sophomore.

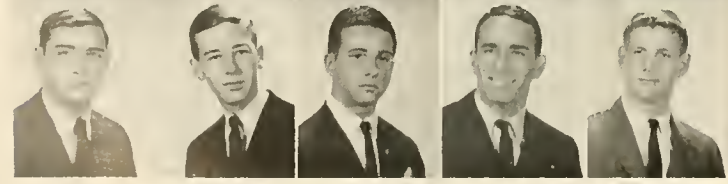

TENTH ROW:

LARRY SILVERSTEIN, Brownsville, Tenn., Junior.
ALBERT A. SIMKUS, Bradenton, Fla., Freshman.
LEONARD DOUGLAS SIMMONS, JR., New Orleans, La., Freshman.
RONALD SINGER, New Orleans, La., Freshman.
CHRIS SKINNER, San Antonio, Texas, Freshman.

ARTS AND SCIENCES UNDERGRADUATES



"Same to you too, fella!"



FIRST ROW:

BROMLEY KEABLES SMITH, JR., Washington, D. C., Freshman.
BRUCE SMITH, Jackson, Miss., Freshman.
DAVID NOYES SMITH, Dallas, Texas, Freshman.
DAVID R. SMITH, Starkville, Miss., Freshman.
EARL J. SMITH, Tampa, Fla., Sophomore.

SECOND ROW:

GREENLEAF HAUGAARD SMITH, Newburyport, Mass., Sophomore.
HOWARD J. SMITH, JR., New Orleans, La., Junior.
PETER GRAHAM CHRISTOPHER SMITH, Stamford, Conn., Freshman.
MICHAEL SMITHIES, N. Y., N. Y., Freshman.
TOMAS D. SOSA Y GALLAHER, New Orleans, La., Freshman.

THIRD ROW:

STEPHAN E. SOTKIN, Hopateong, N. J., Junior.
CLARK SOUTHWORTH, Okla. City, Okla., Sophomore.
JOHN LANCASTER SPALDING, Glencoe, Ill., Sophomore.
KENNETH J. SPARLER, York, Pa., Junior.
MAURICE S. SPRANLEY, JR., New Orleans, La., Junior.

FOURTH ROW:

RICHARD STAFFORD, New Orleans, La., Freshman.
WILLIAM H. STANTON, Metairie, La., Junior.
TOM STAPLES, Pensacola, Fla., Freshman.
RICHARD STARR, New Orleans, La., Freshman.
L. S. STEEN, Bastrop, La., Freshman.

FIFTH ROW:

DICK STEPHENS, Atlanta, Ga., Junior.
MICHEL WENDELL STEVENS, Hammond, La., Freshman.
JAMES R. STOCK, Hollywood, Fla., Freshman.
JOSEPH STOLFI, Richmond Hill, N. Y., Sophomore.
EDWARD W. STOOL, Houston, Texas, Junior.

SIXTH ROW:

HENRY D. STORCH, Jacksonville, Fla., Sophomore.
JAMES G. STORCH, Tulsa, Okla., Sophomore.
BRUCE ELLIOTT SULZNER, Miami, Fla., Freshman.
GERALD P. SUNDERLAND, Baltimore, Md., Freshman.
WILLIAM C. SUSSKY, JR., Metairie, La., Sophomore.

SEVENTH ROW:

ALAN SWANN, Bedford, Texas, Freshman.
LAWRENCE B. SWAYZE, Yazoo City, Miss., Junior.
JACK HERBERT TANENBAUM, Detroit, Mich., Sophomore.
RICHARD I. TANENBAUM, Houston, Texas, Freshman.
CURTIS E. TATAR, Houston, Texas, Freshman.



"Over here, fellas. There's a whole bunch of 'em."

RICHARD TATUM, Homer, La., Freshman.
MICHAEL TEAGUE, Bossier, La., Sophomore.
HARRY B. TEARE, Daytona Beach, Fla., Sophomore.
JOHN B. TEBBETTS, Marshall, Texas, Freshman.
NEAL TEMPLETON, Birmingham, Ala., Freshman.

SECOND ROW:
PAUL F. TERRANOVA, Lake Charles, La., Freshman.
WALTER R. THAMES, JR., Bessemer, Ala., Freshman.
DONAD E. THERIOT, New Orleans, La., Junior.
JIM THOMPSON, Tulsa, Okla., Junior.
WILLIAM EDWARD THOMPSON, Ada, Okla., Freshman.

THIRD ROW:
WENDELL TODD, Newton, Miss., Junior.
STARR JUDD TOOKE, Shreveport, La., Freshman.
DANIEL S. TRACHTENBERG, Seminole, Okla., Sophomore.
MITCH TRAGER, Jacksonville, Fla., Freshman.
DON C. TROSSMAN, Glencoe, Ill., Freshman.

FOURTH ROW:
DAVID TROUSDALE, Monroe, La., Freshman.
DREW TUCKER, Southampton, N. Y., Freshman.
RALPH TURNER, McLean, Ill., Freshman.
GARY TYE, Miami Beach, Fla., Sophomore.
JOHN A. UNDERWOOD, New Orleans, Sophomore.

FIFTH ROW:
JACK UNKAUF, New Orleans, La., Sophomore.
LAWRENCE J. VABALAS, Connersville, Indiana, Freshman.
BALDWIN VAN BENTHUYSEN, New Orleans, La., Freshman.
MAX F. VAN GILDER, Paris, Ill., Sophomore.
GRAY K. VAN NORSTRAND, Miami, Fla., Sophomore.

SIXTH ROW:
J. TERRY VASTERLING, Metairie, La., Freshman.
GREGORY GERARD VATH, New Orleans, La., Freshman.
DAVID VELKOFF, Atlanta, Ga., Freshman.
LEON LINUS VERRIERE, New Orleans, La., Junior.
ROBERT VILES, Baytown, Texas, Junior.

SEVENTH ROW:
DAVID WADLER, Bellaire, Texas, Sophomore.
STEPHEN WAINGER, Norfolk, Va., Sophomore.
TOBY WALCOTT, Middlebury, Conn., Freshman.
BARNIE A. WALLACE, JR., Darlington, South Carolina, Junior.
CHARLES EUGENE WALLACE, Leysin, Switzerland, Sophomore.

EIGHTH ROW:
BILL WALLACE, Jackson, Miss., Freshman.
CHARLES W. WALLDORF, Chattanooga, Tenn., Junior.
HUGHES P. WALMSLEY, JR., New Orleans, La., Sophomore.
C. WAYNE WARREN, JR., Dallas, Texas, Freshman.
MAX P. WATSON, JR., Shreveport, La., Sophomore.

NINTH ROW:
MERLE R. WEIBLE, Dallas, Texas, Sophomore.
H. EDARD WEIDLICH, Fairfield, Conn., Junior.
KARL S. WEILL, JR., Abbeville, La., Sophomore.
WILLIAM A. WEIMER, Youngstown, Ohio, Freshman.
MEL WEINBERGER, Boston, Mass., Freshman.

ARTS AND SCIENCES UNDERGRADUATES

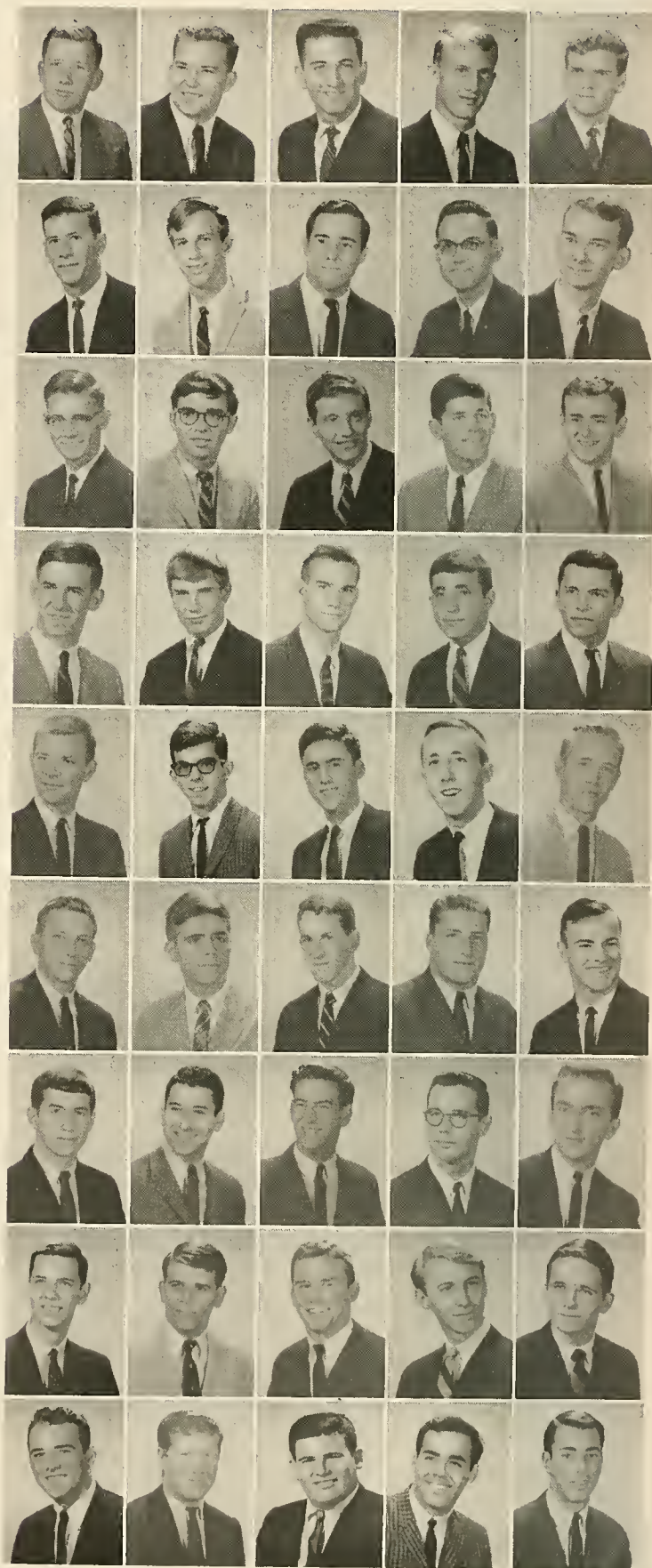

FIRST ROW:

MARK B. WEINSTEIN, Wichita Falls, Texas, Sophomore.
 MARK S. WEISS, Little Rock, Ark., Junior.
 MICHAEL P. WEISSKOPE, Chicago, Ill., Freshman.
 ROBERT W. WELLS, Kansas City, Kansas, Freshman.
 BILLY WELLS, New Orleans, La., Junior.



SECOND ROW:

KARL FREDERICK WENGER, New Orleans, La., Sophomore.
 MARTIN G. WERTKIN, Great Neck, New York, Freshman.
 ROBERT WILLIAM WEST, Little Rock, Ark., Sophomore.
 ALAN LEE WEXLER, Galveston, Texas, Sophomore.
 HAROLD DAVID WEXLER, New Orleans, La., Junior.



THIRD ROW:

LAWRENCE E. WHALEY, Dallas, Texas, Junior.
 ROBERT S. WHITEHILL, Pittsburgh, Pa., Freshman.
 RONALD MORRIS WHITFIELD, Jacksonville, Fla., Sophomore.
 VICTOR PAUL WICKMAN, Gretna, La., Freshman.
 RAYMON WILENOKY, Huntsville, Ala., Sophomore.



FOURTH ROW:

JOE WILHELM, New Orleans, La., Freshman.
 I. ANDREW WILHITE, Shreveport, La., Junior.
 MONROE B. WILLIAMS, Lakeland, Fla., Freshman.
 WILLIAM L. WILLIAMS, Sulphur Springs, W. Va., Junior.
 RICK WILSON, Houston, Texas, Freshman.



FIFTH ROW:

LARRY G. WILSON, Little Rock, Ark., Freshman.
 RONALD F. WILSON, Atlanta, Ga., Sophomore.
 WILLIAM E. WILSON, Oceanport, New Jersey, Junior.
 PAUL WINCHESTER, Dallas, Texas, Freshman.
 HANK UITERWYK, Tampa, Fla., Freshman.



SIXTH ROW:

JOHN WITHERSPOON, Dallas, Texas, Freshman.
 LEONARD RAY WIZMUR, Syosset, New York, Freshman.
 RICHARD WILLIAM WOLF, San Antonio, Texas, Junior.
 ROBERT S. WOLKIN, Shaker Hts., Ohio, Freshman.
 CHARLES E. WOMACK, Okla. City, Okla., Freshman.



SEVENTH ROW:

DAVID L. WOMACK, Gretna, La., Freshman.
 FREDERICK LESLIE WOOD, III, Homedale, Idaho, Freshman.
 JOHN WOOD, Tulsa, Okla., Freshman.
 WALTER ALAN WOOD, Dallas, Texas, Freshman.
 ARTHUR WRIGHT, Dallas, Texas, Freshman.



JAMES EDWARD WRIGHT, Little Rock, Ark., Freshman.
 JEFFERY L. WRIGHT, Lake Charles, La., Sophomore.
 JOHN C. WYRICK, Texachana, Texas, Junior.
 JIM YAWN, Coral Gables, Fla., Junior.
 WILLIAM M. YEAGER, Pineville, La., Freshman.



NINTH ROW:

JEFFERY J. YUDIN, Odessa, Texas, Freshman.
 RAYNAL BRENT YOUNG, Bossier City, La., Junior.
 MARTIN B. YUKON, Memphis, Tenn., Freshman.
 RONALD WILLIAM ZBORIL, Garwood, Texas, Freshman.
 SCOTT ZIESENIS, Metairie, La., Sophomore.



TENTH ROW:

SHELDON R. ZILBERT, Miami Beach I, Fla., Freshman.
 STEPHEN R. ZIMMER, San Salvador, El Salvador, C. A., Sophomore.
 STEVEN G. ZITOWSKY, Chicago, Ill., Sophomore.
 DAVID ZORUB, Hot Springs, Ark., Sophomore.



FIRST ROW:

KATHLEEN ANN ALBERSTADT, New Orleans, La., Phi Mu, La Tertulia, A Cappella Choir, Honor Board, U. C. Fine Arts Committee.

PAT ALVERSON, Atlanta, Ga., Kappa Kappa Gamma, Vice-President—Newcomb, Newcomb Handbook, Homecoming Court.

ELIZABETH ANN AZAR, Lafayette, La., Eta Sigma Phi, Oreades, Greenbackers.

SECOND ROW:

DONNA RUTH BAGULEY, New Orleans, La., Kappa Delta Phi, Inter-Faith Council.

WINKIE BARKSDALE, Nashville, Tenn., Pi Beta Phi, Athletic Council, Barracudas, Young Republicans, Young Conservatives, Pan Hell.

CAROLE JEAN BARNETTE, New Orleans, La.

THIRD ROW:

CAROLYN ANN BAUGH, Tuscumbia, Ala., Chi Omega, Tulane Scholar & Fellows, Education Club, Lagniappes.

LESLEY ELIZABETH BEHRMAN, Bal Harbour, Fla., Sigma Delta Tau, Art Club, Campus Nite.

MICHELLE SUZANNE BERNARD, San Pedro, Calif.

FOURTH ROW:

NANCY NEFF BERNARD, New Orleans, La., Newcomb Orientation, Philosophy Club, Hullabaloo, Navy Court, Sailing Club.

SUE BILLET, New Orleans, La., Kappa Kappa Gamma, Young Conservatives.

GRETCHEEN BIROSACK, Chicago Heights, Ill., Alpha Omega Pi, Mortar Board, JYA.

FIFTH ROW:

MARY ANNE BLANCHARD, Shreveport, La., Kappa Alpha Theta.

MARY LYNN ROTH, New Orleans, La., Chi Omega, Scholars & Fellows, JYA Club.

PATTY BOURLAND, Dallas, Texas, Kappa Alpha Theta, Dormitory Council, Honor Board, Student Council.

SIXTH ROW:

PATRICIA MAUREEN BRADY, Brownsville, Texas, La Tertulia, Scholars & Fellows, JYA Club.

MARY GENEVA BRAY, Dallas, Texas, Chi Omega, Young Conservatives.

GAIL BREMENSTUL, New Orleans, La., Alpha Delta Pi, Hullabaloo.

Just like Juarez!



NEWCOMB SENIORS

FIRST ROW:

KARON E. BRENES, New Orleans, La.

REBECCA BROWN, Birmingham, Ala., Kappa Delta, Fine Arts Committee of University Center.

SUZANNE MARY BROWN, New Orleans, La., Pi Sigma Alpha.



SECOND ROW:

BEVERLY BURGESS, Alpha Omicron Pi, Alpha Epsilon Delta, Beta Beta Beta, Dormitory Council.

BARBARA ANN BURNETT, Texarkana, Texas, Kappa Alpha Theta, Dormitory Council.

HELEN MAYES CARNEY, Memphis, Tenn., Alpha Omega Pi, Art Club.



THIRD ROW:

SUSAN CHADWICK, Ft. Worth, Texas, Kappa Kappa Gamma, Assets, Pi Sigma Alpha, Young Democrats.

MARY JANE CLARK, New Orleans, La., Alpha Delta Pi, Army ROTC sponsor.

KASSIE CONNETT, Metairie, La., Kappa Kappa Gamma, Newcomb Chorus, Canterbury Club.

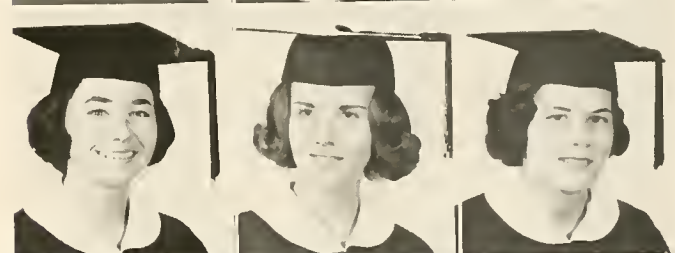

FOURTH ROW:

DINAH CONYERS, Bear Creek Farm, Tenn., Chi Omega, JAMBALAYA, Greenbackers.

SUSAN COSGROVE, Kappa Kappa Gamma, Mortar Board, Art Club, Homecoming '63, Little Colonel, Army ROTC.

GEORGELLEN COSTAN, Lynchburg, Va., Eta Sigma Phi, Oreades, Dance Club, La Tertulia, A Cappella Choir, Campus Nite.



FIFTH ROW:

CAROLYN COUNCIL, Houston, Texas, Chi Omega, President of Honor Board, La Tertulia, Honor Board Newcomb College, Newcomb Student Council.

CORNELL COWLES, Shreveport, La., Pi Beta Phi.

MARY LYNN CROUCH, Chi Omega, Angel Flight, Activities Officer.



SIXTH ROW:

PEGGY CULPEPPER, N. O., La., Pi Beta Phi, Art Club, Tulane Scholars and Fellows, Hospitality Committee.

JOSLYN MARY deLA HOUSSAYE, Metairie, La., Pi Beta Phi.

NORMA GENE DuRANT, Columbia, S. C.



SEVENTH ROW:

MARGARET JANE EPLEY, Magnolia, Ark., Kappa Kappa Gamma, Barracudas, Dormitory Council.

CHARLOTTE EUSTIS, New Orleans, La., Kappa Kappa Gamma, Pi Sigma Alpha.

LYNNE WATKINS FARWELL, New Orleans, La., Pi Beta Phi, Assets, Pres. Soph. Class, Rec. Sec. Newcomb Student Body, Barracudas, JAMBALAYA, Honor Board, Student Activities Board, Young Conservatives, Angel Flight.



EIGHTH ROW:

SUSAN MARGARET FAY, Memphis, Tenn., Kappa Kappa Gamma.

RENEE MARIE FERRARI, Mobile, Ala., Kappa Alpha Theta, La Tertulia, Greenbackers, Sailing Club.

JOY FINKELSTEIN, Dallas, Texas, Alpha Epsilon Phi.





FIRST ROW:

FLORA FOGEL, Shreveport, La., Alpha Epsilon Phi.

LINDA JEAN FORREST, New Orleans, La., Phi Chi Theta, Greenbackers.

FRANCES FRENCH, New Orleans, La., Alpha Delta Pi—Vice-President, Orientation—Chairman.

SECOND ROW:

LIDA LOUISE GARRETT, Brewton, Ala., Beta Beta Beta, Newcomb Choir, Young Democrats, JYA.

ANN GIRAITIS, Baton Rouge, La., Alpha Delta Pi, V. P. for Administration, University Center Board, Newcomb Student Council.

RUTH LUCINDA GOKEL, Hialeah, Fla., Tulane Scholars & Fellows, Campus Nite, Tulane Univ. Theatre.

THIRD ROW:

SANDY GOLDBERG, Norfolk, Va., Alpha Epsilon Phi.

NANCY DULANEY GOLDRING, New Orleans, La., Pi Beta Phi.

LURLINE ANN GRAFFAGNINO, New Orleans, La., Service Club.

FOURTH ROW:

JOYCE LOUISE GRAVES, Biloxi, Miss., Alpha Omicron Pi, Young Conservatives.

ZUMA LEE GRIBBEN, Beaumont, Texas, Chi Omega, Pi Sigma Alpha, JAMBALAYA.

KAY GROSSMAN, Corpus Christi, Texas, Alpha Epsilon Phi, La Tertulia.

FIFTH ROW:

DIANNE GUIDRY, Metairie, La., Phi Mu, Greenbackers, Young Democrats, Fine Arts Com.

TINA HALSTEAD, Coral Gables, Fla., Kappa Kappa Gamma, Athletic Council, Barracudas, Angel Flight.

JODY HARDIN, Little Rock, Ark., Pi Beta Phi, Barracudas.

SIXTH ROW:

SHARI HEATH, New Orleans, La., Pi Beta Phi, Barracudas, La Tertulia.

PATRICIA HEATHERLY, Baton Rouge, La., Pi Beta Phi, Sec. Student Council, Angel Flight.

JACKIE HESTWOOD, Houston, Texas, Pi Phi, Sr. Honor Board Rep., Mortar Board, Dormitory Council, La Tertulia, Honor Board Newcomb College, Homecoming Court, Student Council.

SEVENTH ROW:

RUTH HOHN, New Orleans, La.

MARY GRACE HUBLOU, Fargo, N. Dak., Kappa Alpha Theta.

MARILYN JUDITH IDYLL, Coral Gables, Fla., Phi Mu—Pres. Greenbackers, Panhellenic, Angel Flight.

EIGHTH ROW:

CAROL CEANNE JACKSON, Atlanta, Ga., Pi Beta Phi, Young Democrats.

PIXIE JASTRAM, New Orleans, La., Kappa Kappa Gamma, Art Club, Newman Club.

SUSAN ANN JETER, Florence, Ala., Chi Omega—V.P., Dormitory Council, La Tertulia, Student Activities Board, Tulane Educ. Assoc. Pres.



NEWCOMB SENIORS

FIRST ROW:

BECKY JOHNSTONE, Mobile, Ala. Kappa Kappa Gamma—Treas., Eta Sigma Phi, Angel Flight.

JUDY LEA JONES, New Orleans, La., Pi Beta Phi—V.P.

LINDA SUE JORDAN, Muncie, Ind.

SECOND ROW:

JOEY JUDGE, McQueeney, Texas, Alpha Delta Pi.

KATIE KAMP, Coral Gables, Fla., Eta Sigma Phi, Oreades, JYA Tulane Scholars & Fellows.

JUDITH ELLEN KAZER, Miami, Fla., Sigma Delta Tau, Oreades, La Tertulia, Young Democrats, JYA, Tulane Scholar.

THIRD ROW:

PATRICIA EILEEN KENNEDY, New Orleans, La, Phi Mu, Young Democrats.

MARY ANN KENT, Monahaus, Texas, Kappa Kappa Gamma, Mortar Board, A Cappella Choir, Tulane Scholars & Fellows, Who's Who, JYA Club, Tulane Tutorial Service, Newcomb Student Body Accompanist.

VIRGINIA SALO KLEIN, Stockton, Calif.

FOURTH ROW:

CAROL EDITH KNURR, Baton Rouge, Fla., Sigma Delta Tau, Young Democrats, Hilel Foundation—President.

JOAN IRENE KOCHMAN, Waco, Texas, Sigma Delta Tau, La Tertulia, Lyceum U. C. Committee & Newcomb Service Club.

RITA DORIS KRACHMER, Miami Beach, Fla., Alpha Epsilon Phi, Assets, Mortar Board, Barracudas, JYA Club.

FIFTH ROW:

MIRIAM DENA KRESS, Wadesboro, N. C., Sigma Delta Tau, Hillel.

MADELINE CAROL KUTTNER, New Orleans, La., Alpha Epsilon Phi, Young Democrats, Treas. of Newc. Pan Hellenic.

BETTY LORRAINE LANGHOFF, New Orleans, La., Phi Mu, Oreades, Math Club, Gamma Delta—Pres.

SIXTH ROW:

PATRICIA WHITTY LANIER, New Orleans, La.

CAROLE LAW-GAGNON, Baytown, Texas, Young Republicans, Sailing Club, Tulane Scholars & Fellows.

PHYLLIS M. LEON, Houston, Texas, Alpha Epsilon Phi, Pres. of Senior Class, Honor Board Newcomb College, Newcomb Student Council, President of Alpha Epsilon Phi.

"Would you believe that I was once Homecoming Queen?"



FIRST ROW:

MARTHA E. LEVERITT, Decatur, Ga., La Tertulia.

MELANIE C. LEWIS, Houston, Texas, Beta Beta Beta.

MAGGIE LOCKETT, Corpus Christi, Texas, Alpha Delta Pi, Art Club.

SECOND ROW:

NANCY JEANNE LORBER, Metairie, La., Kappa Kappa Gamma, Art Club, La Tertulia, Young Republicans, Fine Arts Committee.

KAREN CHRISTINE LUND, Lafayette, Calif., Pi Sigma Alpha, La Tertulia.

NINA MAYNARD McINTOSH, Memphis, Tenn., Kappa Alpha Theta—V.P., Dormitory Council, Pres.—Dorris Hall.

THIRD ROW:

GRIDLEY McKIM, Ft. Worth, Texas, Pi Beta Phi, Assets, Mortar Board, La Tertulia, Angel Flight.

M. CARROLL MACE, McDowogh, Md., TUT—National Collegiate Players.

HEDY GRACE MANNHEIMER, Houston, Texas, Sigma Delta Tau, Pres. Art School, Art Club, Honor Board Newc. College, Young Democrats, Student Faculty Comm. Hillel, Cosmopolitan Comm. Newcomb Student Council.

FOURTH ROW:

ANN MANRY, Lake Wales, Fla., Phi Mu, Cosmopolitans.

CATHERINE MARSHALL, New Orleans, La., Kappa Alpha Theta, La Tertulia.

ELIZABETH FONTAINE MARTIN, Darien, Conn.

FIFTH ROW:

MARY VAUGHAN MADSEN, Houston, Texas, La Tertulia, Cosmopolitan.

SHARON M. MARY, New Orleans, La., Alpha Omicron Pi, Spotlighters, U. C. Committee.

ANNE GREER MATASSA, New Orleans, La., Assets, Mortar Board, La Tertulia.

SIXTH ROW:

MURRAY MAUGHT, New Orleans, La., Pi Beta Phi, Le Circle Français, JYA.

JUDITH GAIL MEITIN, Orlando, Fla., Sigma Delta Tau, JAMBALAYA, Pan Hellenic Council, Recreation Committee, Hillel Foundation.

SUZANNE METZLER, Houston, Texas, Chi Omega, Pan-Hellenic.

SEVENTH ROW:

JULIE METZGER, Glencoe, Ill., Alpha Epsilon Phi, Homecoming Court, Freshman Beauty Court.

BETSY MONK, Dallas, Texas, Kappa Alpha Theta, Tulane University Theatre, Army Sponsor, JYA, Cosmopolitan Com.

MARILYN JANE MONSKY, Montgomery, Ala., Sigma Delta Tau—Pres., V.P. Senior Class, Mortar Board.

"Watch that umbrella, sweetie!"



NEWCOMB SENIORS



FIRST ROW:

JEANNE MONTEDONICO, Memphis, Tenn., Chi Omega, Barracudas, Dormitory Council, WTUL, Young Conservatives.

GRACIE MUSSAFER, Montgomery, Ala., Alpha Epsilon Phi, Pres. Newcomb Student Body, Honor Board.

BONNIE MUTNICK, New Orleans, La., Sigma Delta Tau—Treas., Young Democrats, Sec. Lyceum Com., Hillel.



SECOND ROW:

BLANCHE HOWELL NEWTON, Greenville, Miss., Chi Omega, Greenbackers, Newcomb Panhellenic, Angel Flight.

NELL NOLAN, New Orleans, La., Pi Beta Phi, La Tertulia, Angel Flight, U. C. Comm., Dean's List.

ANNETTE R. NIRKEN, Houston, Texas, Sigma Delta Tau, Kappa Delta Pi, Student Directory, University Comm. Music Comm.



THIRD ROW:

MARIA ELENA OYANARTE, Punta Alta, Argentina.

CLARA duCHIRON PALETOU, New Orleans, La., Chi Omega.

KATHLEEN PENICK, New Orleans, La.



FOURTH ROW:

JOANN WILSON RASH, Henderson, Ky.

JEANNE RAWLINSON, Denver, Colo., Pi Beta Phi, Angel Flight, Arnold Air Soc.

JUDY REPHAN, Little Rock, Ark., Alpha Epsilon Phi, La Tertulia—Pres.



FIFTH ROW:

TERRY RICHMEIMER, Glencoe, Ill., Alpha Sigma Pi, La Tertulia—Sec., JYA.

DORA RIDDEL, Lubbock, Texas, Pi Beta Phi, Pi Sigma Alpha, La Tertulia.

SUZIE RING, Metairie, La., Phi Mu, Athletic Council—V.P., Cosmopolitan, U. C. Board.



SIXTH ROW:

OLIVE ROBERTS, Shreveport, La., Pi Beta Phi.

BARBARA ROBINS, Houston, Texas, JAMBALAYA.

ELLEN ELIZABETH ROBINSON, Miami, Okla., Kappa Alpha Theta, Pi Sigma Alpha, Young Republicans.



SEVENTH ROW:

NANCY KAY ROGSTAD, Dallas, Texas, WTUL, Cosmopolitan Committee.

BARBARA ANN ROSEN, Montgomery, Ala., Alpha Epsilon Phi, Treas. of Senior Class, V.P. of Angel Flight, Sec. of TEA.

MARGARET SAETRE, Hattiesburg, Miss., Chi Omega, U. C. Board Pres. Exec. Off. Tulane Student Council.

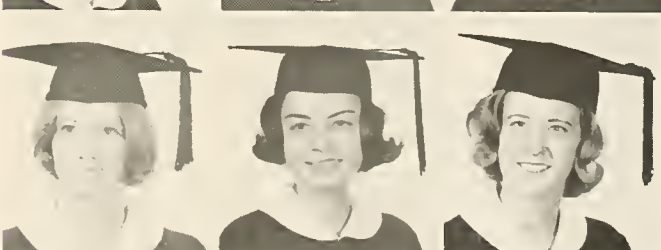

EIGHTH ROW:

MARY MATHILDE SALAUN, New Orleans, La., Editor Tulane Hulla-baloo, Pi Sigma Alpha, Newman Club.

PATRICIA JANE SALIS, Arlington, Texas, Le Circle Francais, JYA, Scholars & Fellows.

NANCY JEAN SCHUSS, Los Angeles, Calif., Sigma Delta Tau, Dance Club, Hillel.

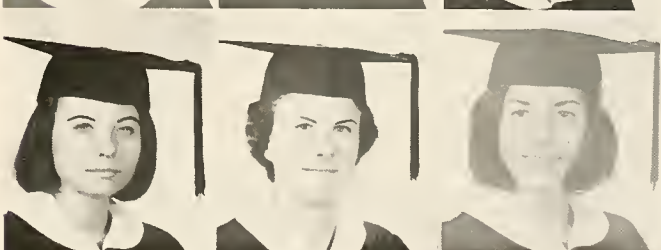



FIRST ROW:

SUZANNE JAHNCKE SEEMANN, New Orleans, La., Pi Beta Phi.
 GALEN OLIVA SHORT, Houston, Texas, Alpha Omicron Pi, La Tetulia.
 MARSHA LARRIE SIDEL, Mobile, Ala., Sigma Delta Tau, Member
 Student Council, Pres-Mortar Board, Student Faculty Council.

SECOND ROW:

HELENE ROSE SILVERSTEIN, Birmingham, Ala., Pi Sigma Alpha,
 Dormitory Council, Greenbackers, Young Democrats, Lagniapes.
 JULIA ANNE SLACK, Sheffield, Ala., Chi Omega.
 SUE SMITH, Handsboro, Miss., Phi Mu.

THIRD ROW:

NANCY SMITH, Fayette, Ala., Pi Beta Phi.
 HEBE SMYTHE, Tribbett, Miss., Alpha Omicron Pi.
 ANN MANOVILL SONZ, Manhasset, N.Y.

FOURTH ROW:

CHRISTINE A. SORENSEN, Springfield, Va.
 CAROLYN SPENCER, New Orleans, La., Kappa Kappa Gamma, Art
 Club.
 ANN MARIE STAPLES, Alexandria, La., Chi Omega, Pan Hellenic Pres.

FIFTH ROW:

EPSIE STEINER, New Orleans, La., Pi Beta Phi.
 KATHERINE LYLES STENGELL, Russellville, Ky., Alpha Delta Pi,
 Hullabaloo.
 CARLA STERNE, Albany, Ga., Sigma Delta Tau, Young Democrats.

SIXTH ROW:

CAROL ANN STEVENSON, Galena Park, Texas, La Tertulia, JYA.
 JEANNE CAMILLE STINETT, Brenham, Texas, Kappa Alpha Theta.
 GAYLE STONE, Wolf Point, Montana, Kappa Alpha Theta.

SEVENTH ROW:

ARLEEN ROGERS STOLIAR, New Orleans, La., Sigma Delta Tau.
 SANDY STREIFFER, Metairie, La., Sigma Delta Tau.
 SUSAN RAE STUERMER, Brownsville, Texas, Alpha Delta Pi, La
 Tertulia, JYA Club.

EIGHTH ROW:

MARY THORNE SUAREZ, New Orleans, La., Act Club.
 MARTHA LYNNE SWANSON, New Orleans, La., A Cappella Choir.
 COLLEEN SPENCE TEXADA, New Orleans, La., Kappa Alpha Theta,
 Mortar Board, Who's Who.



NEWCOMB SENIORS

FIRST ROW:

SANDRA TICE, Waterloo, Iowa, Opera Workshop.

CAROLYN VANTRESS, Atlanta, Ga., Chi Omega Treas.

EVELYN VINCENT, Houston, Texas, Alpha Omicron Pi, Eta Sigma Phi, Oreades, JYA Club, Scholars and Fellows.

SECOND ROW:

LOIS WAGUESPACK, New Orleans, La.

SHARON LYNN WALDMAN, Houston, Texas, Sigma Delta Tau, Young Democrats.

NANCY GWIN WALKER, New Orleans, La., Delta Delta Delta.

THIRD ROW:

MARIA LOUISE WATSON, Biloxi, Miss., Phi Mu, A Cappella Choir, Music School-VP, Canterbury Assn.

NANCY WATTERSON, Connersville, Ind., Kappa Alpha Theta, Pres.

SUSAN TONI WEINBERG, Houston, Texas, Jambalaya, English Club.

FOURTH ROW:

KARLYNN WENGER, New Orleans, La., Beta Beta Beta, Oreades, Alpha Omega Pi, JYA, Newcomb Choir.

KABBY WILSON, Birmingham, Ala., Kappa Kappa Gamma, Barracudas.

LISA WILSON, Denver, Colo., Beta Beta Beta, Young Conservative's, Army Company A Sponsor.

FIFTH ROW:

SUSAN B. WISE, Houston, Texas, Alpha Omicron Pi, Pres., Athletic Council President, Pan Hellenic, Student Council, Student-Faculty Committee.

JUDITH WOLFE, Metairie, La.

MARCIA MELINDA WOODS, Tulsa, Okla., Chi Omega, Sec. of Senior Class, Dormitory Council.

SIXTH ROW:

ANN YERGER, Mound, La., Alpha Omicron Pi, Dormitory Council.

HELEN YOMTOV, Birmingham, Ala., Sigma Delta Tau, Young Democrats, U. C. Committee, Cosmopolitan, JYA.

JOAN KAREN ZAROWITZ, Las Vegas, Nevada, Sigma Delta Tau, Greenbackers, Young Democrats.

Pi Phi Orphans Party



NEWCOMB UNDERGRADUATES



"You don't respect me!"

FIRST ROW:

NANCY AARON, Denver, Colo., Soph.
BETTY ABERCROMBIE, Baton Rouge, La., Fresh.
ADELLE ABRAMSON, Shreveport, La., Jr.
BARBARA ANN ADAMS, N. O., La., Soph.
SALPI ADROUNY, N. O., La., Soph.

SECOND ROW:

ANNE KATHERINE AFFOLTER, Baton Rouge, La., Fresh.
ELLEN ANN AGRESS, Miami, Fla., Soph.
JUDITH AGSTER, Tampa, Fla., Fresh.
CAROL AIROV, Atlanta, Ga., Soph.
MERLE ALBERT, N. O., La., Soph.

THIRD ROW:

JAN ALEXANDER, Houston, Texas, Fresh.
LINDA LEE ALEXANDER, Dallas, Texas, Fresh.
LORRY ALEXANDER, Dallas, Texas, Jr.
NAT ALLISON, N. O., La., Fresh.
ANGELA ALTMAN, Thomasville, Ga., Soph.

FOURTH ROW:

SUSAN ANDERSON, Montgomery, Ala., Soph.
DIANE LYNN ANDREWS, Dallas, Texas, Soph.
SUSAN ANDRY, N. O., La., Fresh.
ANN ROLLINS ARMITAGE, N. O., La., Fresh.
MARY ARMSTRONG, Seattle, Wash., Jr.

FIFTH ROW:

SMITTY (SUSAN) ARNIM, Houston, Texas, Fresh.
REEVYN I. ARONSON, N. O., La., Fresh.
REVA GLYNNE ARONSON, Houston, Texas, Jr.
SALLY RUTH BALCH, Chanute, Kansas, Fresh.
SANDRA BALCOM, Mexico City, Mexico, Jr.

SIXTH ROW:

MARTHA B. BARKER, O'Fallon, Ill., Soph.
REID BARKERDING, N. O., La., Soph.
DONNIE BARNETT, Huntsville, Ala., Soph.
JEANNE BARNETT, Texarkana, Texas, Jr.
MARTHA BARRETT, Midland, Texas, Fresh.

SEVENTH ROW:

LINDA BARTON, Talladega, Ala., Jr.
ANGELA BASILE, N. O., La., Soph.
ANNA BAUGH, West Memphis, Ark., Soph.
BARBARA BAYER, Houston, Texas, Fresh.
LAURA BAYON, Natchez, Miss., Fresh.



FIRST ROW:

SARAH BEAUMONT, Birmingham, Ala., Jr.
I. EILEEN BELL, St. Petersburg, Fla., Jr.
LINDA J. BERGER, Miami Beach, Fla., Soph.
DELIA (DEDE) BETHELL, Fort Smith, Ark., Fresh.
SUSAN BISHOP, Youngstown, Ohio, Fresh.



SECOND ROW:

MARY ANN BIVENS, San Angelo, Texas, Fresh.
SUSAN BLACKFORD, St. Petersburg, Fla., Jr.
BARBARA BURCH BLAKE, Memphis, Tenn., Jr.
ELLEN BLOWNSTINE, Fort Myers, Fla., Soph.
JACALYN BLYE, Houston, Texas, Fresh.



THIRD ROW:

MICHELL ANDREE BOISSEAU, Fort Lauderdale, Fla., Soph.
MARTHA HOPE BOND, St. Petersburg, Fla., Jr.
SUZANNE MARIE BOUDREAUX, Abbeville, La., Soph.
LYNN BOROCHOFF, Atlanta, Ga., Jr.
HAZELL ANN BOYCE, N. O., La., Jr.



FOURTH ROW:

KAMMER BOYLE, N. O., La., Fresh.
CELESTE BRADHAM, Conroe, Texas, Soph.
ALETHEA BRAGG, Arlington, Tenn., Fresh.
DUDLEY BRASELTON, Fort Worth, Texas, Jr.
EMILY BRESTH, Miami, Fla., Jr.



FIFTH ROW:

CHEREE BRIGGS, Blytheville, Ark., Jr.
BARBARA BRIGHAM, Carbondale, Ill., Soph.
SUZANNE BRIGNAC, N. O., La., Fresh.
REGINA BRODY, Chattanooga, Tenn., Fresh.
CAROL H. BROWN, Houston, Texas, Fresh.



SIXTH ROW:

MARY E. BROWN, Greenville, S. C., Jr.
CHERYL ANN BROWNSTEIN, Clarksdale, Miss., Fresh.
LINDA ROSE BROWNSTEIN, Key West, Fla., Fresh.
BETTY BRUNAZZI, Texarkana, Texas, Jr.
ANN BUCARO, N. O., La., Fresh.



SEVENTH ROW:

CAROL BUCHALTER, Memphis, Tenn., Soph.
PAMELA RUTH BUCHANAN, Metairie, La., Soph.
DIANE BUCY, Lubbock, Texas, Fresh.
BARBARA BURGESS, Arlington, Va., Fresh.
BEVERLY JANE BURRILL, Jonesville, La., Fresh.



EIGHTH ROW:

CECI BUSH, N. O., La., Soph.
NAN BYORUM, Shawnee Mission, Kansas, Fresh.
MELANIE H. BYRD, Lumberton, Miss., Jr.
MARCIA CALLERY, N. O., La., Soph.
KATHRYN ANNETTE CALVERT, Casper, Wyo., Fresh.



NINTH ROW:

NELL CAMPBELL, Lake Charles, La., Fresh.
CINDY CAMBIAS, N. O., La., Fresh.
BETTY JEAN CAMPBELL, Columbus, Texas, Soph.
EMILY CANTERBURY, Jackson, Miss., Jr.
JUDITH ANN CARAWAY, Houston, Texas, Soph.



TENTH ROW:

ALICE CARROLL, Hattiesburg, Miss., Fresh.
CAROL CARTER, Tulsa, Okla., Fresh.
ALLYN CASON, Quincy, Ill., Jr.
SANDRA S. CASON, Dallas, Texas, Jr.
KATHERINE RUTH CEFALU, Amite, La., Soph.





FIRST ROW:

ALMA LINDA CHASEZ, N. O., La., Soph.
 HOLLY CHETTA, N. O., La., Soph.
 HELEN CHILDRESS, N. O., La., Jr.
 JOANN CHRISTENSEN, Houston, Texas, Soph.
 LUCILLE ANN CIUS, Miami, Fla., Soph.

SECOND ROW:

ELIZABETH DIANE CLARK, Ormond Beach, Fla., Fresh.
 SUSAN CLARK, Clarksdale, Miss., Jr.
 MARY E. CLAY, Houston, Texas, Fresh.
 JANET ELAINE COHEN, Savannah, Ga., Soph.
 JANE COHN, West Point, Ga., Fresh.

THIRD ROW:

CONNIE COLE, Nashville, Tenn., Jr.
 MARY EMILY COLEMAN, Lake Charles, La., Jr.
 MINA GENEVIEVE COLEMAN, Lake Providence, La., Fresh.
 BETTINA CONDOS, Dallas, Texas, Soph.
 LEE CONE, Jacksonville, Fla., Soph.

FOURTH ROW:

DOROTHY VERONICA CONNELL, N. O., La., Soph.
 JEAN S. COOPER, Huntington, N. Y., Fresh.
 CHERYL COQUILLE, N. O., La., Jr.
 JAMIE LEE COVELL, N. O., La., Fresh.
 JILL LYNN COVELL, N. O., La., Jr.

FIFTH ROW:

DIANN COX, Houston, Texas, Soph.
 GLINDA CRAWFORD, Memphis, Tenn., Fresh.
 MARTHA CRENSHAW, Greenville, Ala., Soph.
 MARY NELSON CRILLY, Belleville, Ill., Soph.
 GAY CROWELL, Dallas, Texas, Fresh.

SIXTH ROW:

CAROLYN S. CRUSEL, N. O., La., Jr.
 SARA LANA CUBA, Atlanta, Ga., Soph.
 ELAINE CUELLAR, Dallas, Texas, Soph.
 FAYE DALE, Camden, Ala., Soph.
 SUZANNE LAURA DANILSON, Pass Christian, Miss., Soph.

SEVENTH ROW:

KATHLEEN ANN DAVIS, Akron, Ohio, Fresh.
 LINDA CHERYL DAVIS, Memphis, Tenn., Soph.
 ANN DAVIS, Midwest City, Okla., Soph.
 RITA DAVIS, Nashville, Tenn., Soph.
 SUZY DAVIS, Tampa, Fla., Jr.

EIGHTH ROW:

KAREN DEENER, New Orleans, La., Jr.
 FLORENCE E. DeFROSCIA, Fort Lauderdale, Fla., Jr.
 CAROLYN JEANNE DEGELOS, New Orleans, La., Jr.
 OLIVIA DELAUNE, Fort Worth, Texas, Soph.
 MARY ANGELO DeLONY, Florence, Ala., Soph.

NINTH ROW:

MARYWILL VILLINES DENT, Louisville, Ky., Soph.
 MARY BETH DEPUE, Clinton, Iowa, Soph.
 LISETTE DERBES, New Orleans, La., Fresh.
 LINDA DESHAW, DeLand, Fla., Jr.
 CAROLINE PAGE DICKEY, Ft. Worth, Texas, Soph.

TENTH ROW:

CAROL A. DIODENE, Gretna, La., Fresh.
 MARY "MADY" DOBBINS, San Antonio, Texas, Fresh.
 KEITH DOCKERY, Cleveland, Miss., Jr.
 LINDA V. DOMBOURIAN, New Orleans, La., Soph.
 CHARLOTTE DORFMAN, Houston, Texas, Soph.

NEWCOMB UNDERGRADUATES



A good time was had by all at the Beaux-Arts Ball!

FIRST ROW:

PHYLLIS DOUGHTY, Corpus Christi, Texas, Soph.
SUSAN ANNE DREYFUS, Fort Worth, Texas, Jr.
SYLVIA DREYFUS, New Orleans, La., Fresh.
DEIDRE ANN DUMAS, New Orleans, La., Jr.
MARSHA DUMAS, Mobile, Ala., Jr.

SECOND ROW:

SALLY DABNEY DUPUY, New Iberia, La., Soph.
SUZANNE DUPUY, New Orleans, La., Fresh.
PAMELA DYKES, Crockett, Texas, Jr.
DUANE EAGAN, New Orleans, La., Fresh.
NANCY ELIZABETH EASTON, Peoria, Illinois, Soph.

THIRD ROW:

MARILEE EAVES, New Orleans, La., Jr.
MILLIE EBY, Tulsa, Okla., Jr.
MARGARET EDEN, Chalmette, La., Jr.
BARBARA EDIN, New Orleans, La., Fresh.
KIPPY EDMONSON, New Orleans, La., Fresh.

FOURTH ROW:

CAROL EDWARDS, Dallas, Texas, Jr.
MARTINA ELLIS, Amite, La., Soph.
HERMA SUE ELLMAN, Ft. Worth, Texas, Soph.
VICKI ELSAS, New York, New York, Jr.
BARBARA ENGEL, Great Neck, N. Y., Soph.

FIFTH ROW:

ELAINE EPSTEIN, Bangor, Maine, Fresh.
MARTHA ESHLEMAN, New Orleans, La., Jr.
LINDA EUSTIS, New Orleans, La., Soph.
LORAIN EVANS, Memphis, Tenn., Soph.
ANN EWERT, Pauls Valley, Okla., Soph.

SIXTH ROW:

NANCY FAUBION, Austin, Texas, Fresh.
EILEEN FEHR, New Orleans, La., Fresh.
KATHY FERGUSON, New Orleans, La., Fresh.
JOLNA FIELD, Houston, Texas, Jr.
SUSAN FINE, New Orleans, La., Fresh.

SEVENTH ROW:

ANN C. FISHMAN, New Orleans, La., Jr.
ELLEN JANE FISHMAN, New Orleans, La., Soph.
CAROL JAMIE FITZGERALD, Agustin Ahumada, Mexico, Soph.
MARY EILEEN FITZPATRICK, New Orleans, La., Jr.
ELIZABETH FLOYD, New Orleans, La., Soph.



"Wheeee . . . lets!"

FIRST ROW:

MARY ONIE FORD, Ft. Pierce, Fla., Jr.
NANCY KATHARINE FOWLER, Paducah, Ky., Jr.
MARILYN FRANK, Houston, Texas, Soph.
JUDITH FRANKEL, White Plains, New York, Fresh.
GAIL FRANSEN, Falls Church, Va., Fresh.

SECOND ROW:

SHERRY FRAWLEY, New York, N.Y., Fresh.
JUDITH CLAIRE FRENCH, Orlando, Fla., Fresh.
NANCY FRIEDLANDER, Houston, Texas, Fresh.
SUSAN FRIEDLANDER, Memphis, Tenn., Fresh.
KERRY E. FUGE, New Orleans, La., Fresh.

THIRD ROW:

SHELIA K. FULMER, Melbourne, Fla., Soph.
JOAN FURCHGOTT, Memphis, Tenn., Fresh.
MADELEINE FUREY, Eustis, Fla., Soph.
DIANE GACHMAN, Fort Worth, Texas, Jr.
CYNTHIA GAGNET, New Orleans, La., Fresh.

FOURTH ROW:

SHIRLEY ANN GAGNON, New Orleans, La., Jr.
NANCY GALEF, White Plains, N.Y., Soph.
JEAN ELIZABETH GALLICO, Ridgewood, N.J., Jr.
DIANA LYNN GARCIA, New Orleans, La., Soph.
KATHRYN GARLAND, McGuire, New Jersey, Soph.

FIFTH ROW:

GAY GARNER, New Orleans, La., Jr.
AMELIE GARRISON, New Orleans, La., Fresh.
LINDA "PIEGO" GARRISON, Memphis, Tenn., Fresh.
BETTY ANN GARTEN, Jacksonville, Fla., Soph.
ANNE GREGORY GATES, Columbia, Tenn., Jr.

SIXTH ROW:

SARAH FRANCES GATES, Long Beach, Miss., Fresh.
ANN GEDDES, Natches, Miss., Fresh.
KRISTEN GEHRKIN, New Orleans, La., Fresh.
GAIL GENDLER, Mankato, Minn., Soph.
LYNN GERTLER, New Orleans, La., Jr.

SEVENTH ROW:

LINDA GIBSON, New Orleans, La., Fresh.
CAROLYN GIFFORD, Dickens, Mexico, Jr.
PATRICIA ANN GIGLIO, New Orleans, La., Fresh.
KAREN D. GLEYE, San Antonio, Texas, Jr.
LESLIE GLOSSERMAN, Lockhart, Texas, Soph.

NEWCOMB UNDERGRADUATES



FIRST ROW:

SUSAN GOLD, Alexandria, La., Soph.
 C'LEM GOLDBERGER, Baton Rouge, La., Fresh.
 GAYLE GOLDMAN, Ft. Worth, Texas, Soph.
 LOUISE GOLDMAN, New Orleans, La., Fresh.
 SANDI GOLDSTEIN, Montgomery, Ala., Fresh.

SECOND ROW:

BRENDA BARR GOOCH, New Orleans, La., Fresh.
 GAIL GOURGOTT, New Orleans, La., Jr.
 LOUISE GRAHAM, El Paso, Texas, Soph.
 RUTHIE GRASMANIS, Tulsa, Okla., Fresh.
 MARY ANN GREEN, New Orleans, La., Soph.

THIRD ROW:

MAXINE GREEN, New Orleans, La., Jr.
 PAT GREENE, Little Rock, Ark., Fresh.
 MARION "GERONNIE" GREENUP, Baton Rouge, La., Fresh.
 BARBARA JO GREENWALD, New Orleans, La., Fresh.
 GAIL GREESON, Austin, Texas, Fresh.

FOURTH ROW:

TICIA GRONER, Corpus Christi, Texas, Fresh.
 JACQUELINE GROSE, Miami, Fla., Jr.
 RUTHY GROSSMAN, Corpus Christi, Texas, Fresh.
 VIRGINIA GUMA, New Orleans, La., Soph.
 SUSAN ARLENE GURIAN, New Orleans, La., Fresh.

FIFTH ROW:

JUDY GUSKIND, Atlanta, Ga., Fresh.
 CATHARINE HALSEY, Old Greenwich, Conn., Fresh.
 LINDA LEE HAMM, Mt. Pulaski, Ill., Jr.
 BEVERLY HAMMOND, Columbus, Ga., Soph.
 VICTORIA HAMMOND, New Orleans, La., Soph.

SIXTH ROW:

ELIZABETH HANCKES, New Orleans, La., Fresh.
 SUSAN KAY HANCKES, New Orleans, La., Jr.
 GRETCHEN HANSEN, Naperville, Ill., Fresh.
 JANE HARDY, Louisville, Ky., Fresh.
 JUDY HARDY, Louisville, Ky., Fresh.

SEVENTH ROW:

FLORA HARKEY, New Orleans, La., Soph.
 GAY LYNN HARMANN, New Orleans, La., Jr.
 CLAUDIA HAROLD, New Orleans, La., Fresh.
 MARY HARRINGTON, Milwaukee, Wis., Fresh.
 CHERRY HARRIS, Roswell, New Mexico, Fresh.

EIGHTH ROW:

ASHLEY HARRIS, Mobile, Ala., Soph.
 SUSAN HARRIS, Shreveport, La., Soph.
 ALEXA W. HARRISON, Evansville, Ind., Fresh.
 TREECIE HARRISON, Miami, Fla., Fresh.
 MARY CAY HARWELL, Memphis, Tenn., Jr.

NINTH ROW:

TOOTIE HASKINS, Centerville, Tenn., Fresh.
 GENIE HAUBER, Cincinnati, Ohio, Fresh.
 RIXI HAYDEN, New Orleans, La., Jr.
 FRANCES REAMS HAYS, Apalachicola, Fla., Fresh.
 DOROTHY M. HEATH, Scottsboro, Ala., Fresh.

TENTH ROW:

DAWN HEATON, Ft. Lauderdale, Fla., Fresh.
 ANNABELLE HEBERT, New Orleans, La., Soph.
 CAROL HENDERSON, Birmingham, Ala., Fresh.
 REBECCA HENDERSON, Montgomery, Ala., Soph.
 KYLE HENN, Little Rock, Ark., Fresh.





FIRST ROW:

MARY HENSHAW, Lake Charles, La., Jr.
 HOLLY HENSLEY, San Antonio, Texas, Soph.
 CAROL HERMANN, Baton Rouge, La., Fresh.
 SANDRA JEAN HERMAN, Chevy Chase, Md., Soph.
 CAROL HERNDON, Dallas, Texas, Soph.

SECOND ROW:

ANN HERNDON, Dallas, Texas, Soph.
 ELIZABETH HEROLD, Natchez, Miss., Jr.
 RITA HEROLD, Shreveport, La., Fresh.
 PRISSY HESS, Houston, Teaxs, Jr.
 JEAN HETHERINGTON, Benton, Ark., Soph.

THIRD ROW:

MARY KATHRYN HINCHEY, San Antonio, Texas, Soph.
 PHYLLIS HINCHIN, Alexandria, La., Fresh.
 ANN HINKLE, Midland, Texas, Soph.
 SHARON A. HINTON, N. O., La., Fresh.
 DEBBE HITT, Wilmington, Del., Jr.

FOURTH ROW:

JUDY HOCH, Daytona Beach, Fla., Fresh.
 JANET L. HOCKERT, Indianapolis, Ind., Fresh.
 ROBBIE HOFFMAN, Mobile, Ala., Fresh.
 BARBARA ANN HOLYFIELD, N. O., La., Jr.
 MOLLY HOPKINS, N. O., La., Fresh.

FIFTH ROW:

LINDA LOU HOWELL, Springdale, Ark., Soph.
 SUSANNE BARNWELL HUGHES, Shreveport, La., Soph.
 JUDY HULL, Washington, D.C., Soph.
 SHARON HULL, Houston, Texas, Fresh.
 CATHERINE HUMMEL, Dallas, Texas, Fresh.

SIXTH ROW:

MARILY HUMPHREYS, Arlington, Tenn., Soph.
 DOLLIANN MARGARET HURTIG, N. O., La., Soph.
 BETTYANN HYDE, Houston, Texas, Soph.
 MARY ANN HYDE, N. O., La., Jr.
 MARY LYNN HYDE, N. O., La., Jr.

SEVENTH ROW:

NANCY IPP, Youngstown, Ohio, Jr.
 CAROLYN JAFFE, Dallas, Texas, Fresh.
 KAREN JANSSEN, N. O., La., Jr.
 ELIZABETH ANN JAQUET, Mexico, D. F., Soph.
 SARAH E. JOHNSON, Tampa, Florida, Soph.

EIGHTH ROW:

JANIS JONES, Fayetteville, Ark., Soph.
 TELISE JOHNSEN, San Antonio, Texas, Fresh.
 NANCY KALLISON, San Antonio, Texas, Soph.
 SUSAN H. KAMPEN, Middleton, Wisconsin, Fresh.
 SUZANNE KAMRATH, Houston, Texas, Fresh.

NINTH ROW:

MARCIA KANTOR, Greenwood, Miss., Fresh.
 FRANCI KAPLAN, Tullahoma, Tenn., Fresh.
 BARBARA KATZENBERG, Baltimore, Md., Soph.
 PAM KAUFMAN, Houston, Texas, Fresh.
 ANNE KEATY, Baton Rouge, La., Fresh.

TENTH ROW:

LEONTINA KELLY, Houma, La., Soph.
 SUZANNE E. KENNER, Kensington, Md., Jr.
 KAREN KEOHANE, Tifton, Ga., Fresh.
 CINDY KER, Pyote, Texas, Fresh.
 ANN DARNELL KERR, N. O., La., Jr.

NEWCOMB UNDERGRADUATES



... standing room only.

FIRST ROW:

KAREN KILICK, Corpus Christi, Texas, Soph.
JERRI C. KIRBY, Clearwater, Fla., Soph.
KATHLEEN KIZZIRE, Gulfport, Miss., Fresh.
JANE LOUISE KOHLMAYER, Metairie, La., Jr.
KATHY KOHNKE, N. O., La., Jr.

SECOND ROW:

JANET KOLWE, N. O., La., Jr.
CATHY KORNEGAY, Patterson, La., Jr.
LINDA BETH KRIGER, Memphis, Tenn., Soph.
MICKEY KRONBERG, Charleston, S. C., Soph.
SUZANNE KUHN, N. O., La., Fresh.

THIRD ROW:

LESLIE KURIS, New York, New York, Fresh.
LAURIE KYLE, Baton Rouge, La., Jr.
CHARLOTTE LACHICOTTE, Watertown, S. D., Jr.
LYNN LACHIN, N. O., La., Fresh.
CYNTHIA LAMBERT, N. O., La., Fresh.

FOURTH ROW:

LINDA L. LANE, Bronxville, N.Y., Soph.
LYNDA LANE, Cincinnati, Ohio, Soph.
JOIE LA ROE, Dallas, Texas, Soph.
MARY EDITH LARSON, N. O., La., Soph.
SANDY LASSEN, N. O., La., Soph.

FIFTH ROW:

ANNE STANTON LAVIGNE, N. O., La., Fresh.
NANCY LAWLEY, Paducah, Ky., Soph.
JANE LAWRENCE, Lake Charles, La., Fresh.
BRENDA IRENE LEDER, Whiteville, N.C., Fresh.
SUZY LEFTWICH, Nashville, Tenn., Soph.

SIXTH ROW:

ALICE ANN LEICHER, Metairie, La., Fresh.
RENEE LEON, N. O., La., Jr.
LINDA LERNER, Memphis, Tenn., Fresh.
BARBARA LEVERT, N. O., La., Soph.
BONNY LEVINE, Silver Spring, Md., Fresh.

SEVENTH ROW:

MICHELE LEVINE, Miami, Fla., Fresh.
HARRIET LEWIS, Worcester, Mass., Fresh.
SHERRY LEWIS, Atlanta, Ga., Soph.
POLLY LIEF, N. O., La., Fresh.
EVELYN LLOYD, Lake Charles, La., Jr.



Get behind your country!

FIRST ROW:

ANDREA MARGO LUBIN, Iowa City, Iowa, Soph.
 LANA LUBRITZ, N. O., La., Fresh.
 JEANETTE McCOY, Minneapolis, Minn., Soph.
 JANET E. McDONALD, Logansport, Ind., Soph.
 LYNN McDOWELL, Sarasota, Fla., Jr.

SECOND ROW:

ALICE McGOWN, Memphis, Tenn., Fresh.
 ANNE McILHENNY, N. O., La., Fresh.
 SALLY McINTYRE, Valdosta, Ga., Soph.
 ANN McMACKIN, Salem, Illinois, Soph.
 SANDRA ANN McMAHAN, Houston, Texas, Fresh.

THIRD ROW:

PAM MACDIARMID, N. O., La., Soph.
 ANN KATHERINE MACKIE, N. O., La., Soph.
 VIRGINIA (GINGER) MacMANUS, New York, New York, Soph.
 ANNE MAC NEIL, Princeton, N.J., Soph.
 KATHLEEN MAGINNIS, Covington, La., Soph.

FOURTH ROW:

SUZANNE MARIE MAGINNIS, N. O., La., Jr.
 ANN MAHORNER, N. O., La., Jr.
 DIANE MANGET, N. O., La., Jr.
 CYNTHIA MANLEY, Baton Rouge, La., Fresh.
 SHARON MANLEY, Midwest City, Okla., Soph.

FIFTH ROW:

SUSAN MARLAND, Jackson, Miss., Soph.
 SILVIA MARTIN, N. O., La., Fresh.
 JILL MARX, Monroe, La., Fresh.
 LAURA LUCIA MASSIE, Abbeville, La.,
 CATHERINE MAUNSELL, N. O., La., Soph.

SIXTH ROW:

GAYLE PHYLLIS MAXWELL, Miami, Fla., Soph.
 MADELINE MAYORAL, N. O., La., Soph.
 SANDRA MELLOW, Dallas, Texas, Jr.
 ERICA CHRISTINE METZ, N. O., La., Soph.
 JUDY MEYER, N. O., La., Soph.

SEVENTH ROW:

HELEN MICHEL, N. O., La., Jr.
 MEBANE MILLENDER, Asheville, N. C., Jr.
 CONNIE LEE MILLER, Cleveland, Ohio, Soph.
 MARSHA HELEN MILLER, Palo Alto, Calif., Jr.
 MARY MILLER, Tampa, Fla., Jr.

NEWCOMB UNDERGRADUATES



FIRST ROW:

VICKI MILLIKEN, Wilmington, Del., Fresh.
AUDREY FAY MIMES, N. O., La., Soph.
ELLYN MINTZ, Memphis, Tenn., Jr.
MELANIE MINTZ, N. O., La., Fresh.
MARY MOFFITT, N. O., La., Soph.

SECOND ROW:

JEANNINE MOLLERE, Metairie, La., Soph.
KIM MOLLOY, Lawrenceburg, Tenn., Fresh.
MARIE LOUISE MONNOT, Norco, La., Soph.
BETSY MONROE, N. O., La., Soph.
MAGGIE MOORE, Marietta, Okla., Sophomore.

THIRD ROW:

TERRI MOORE, Houston, Tex., Sophomore.
ANNE MORRIS, Denver, Colo., Sophomore.
MARY MORRIS, Ft. Worth, Tex., Sophomore.
SUSAN WINSLOW MORRIS, Galveston, Tex., Freshman.
ANNA CLARE MORRISON, Pineville, La., Freshman.

FOURTH ROW:

JANIE MOSER, De Kalb, Tex., Sophomore.
MOLLY MULLINS, Palm Beach, Fla., Sophomore.
JANE MUNDT, N. O., La., Freshman.
JO ANN MULLENS, Prairie Village, Kansas, Freshman.
MADALINE MURPHY, Victoria, Tex., Freshman.

FIFTH ROW:

NINA MURRAY, Edgerton, Wisconsin, Sophomore.
SUSAN NAGLE, Dallas, Tex., Sophomore.
MARY LOUISE NEWELL, N. O., La., Sophomore.
SANDI NEWMAN, Ft. Worth, Tex., Junior.
ROBYN NEWSOME, N. O., La., Sophomore.

SIXTH ROW:

ANNE NIESET, N. O., La., Sophomore.
MARGARET NOBLE, Houston, Tex., Junior.
MARJORIE NOLAN, N. O., La., Freshman.
SHEILA ROSE O'DONNELL, N. O., La., Junior.
CLEMENCE O'KELLEY, N. O., La., Sophomore.

SEVENTH ROW:

CLAIRE LYNN OPPENHEIMER, San Antonio, Tex., Freshman.
KAREN OSER, N. O., La., Sophomore.
MYRNA ANGEL PADAWER, Memphis, Tenn., Sophomore.
MANEZSO J. PAIGE, N. O., La., Freshman.
PATTY PARK, San Antonio, Tex., Sophomore.

EIGHTH ROW:

SHERRY PARKER, Manning, S. C., Sophomore.
JULIE PARKS, Gulfport, Miss., Freshman.
SUSAN PARTAIN, San Antonio, Texas, Freshman.
SUSAN PATRICK, N. O., La., Freshman.
ELIZABETH ANN PATTERSON, Vicksburg, Miss., Sophomore.

NINTH ROW:

PEGGY PAVY, N. O., La., Sophomore.
PAT PENN, Lexington, Ky., Junior.
ALOHA LINDA PEREZ, Maracaibo, Venezuela, Sophomore.
JOAN PERKINS, Alexandria, La., Freshman.
DIANE LYNN PERLMAN, Tyler, Texas, Junior.

TENTH ROW:

SYLVIA PERRIN, N. O., La., Freshman.
MARY LYNN PETERSON, Fort Worth, Texas, Freshman.
LAFON PEASE, Greenville, Miss., Junior.
LINDA JEAN PHILLIPS, Houston, Texas, Freshman.
MILLY PHILLIPS, Clinton, La., Freshman.





FIRST ROW:

KAREN PILLOW, Morattico, Va., Sophomore.
 MERCEDES PLAUCHE, Lake Charles, La., Junior.
 MYRTLE BENNETT POPE, Bunkie, La., Junior.
 PROSLYN POTIN, N. O., La., Junior.
 DELIA POTTS, Miami, Fla., Freshman.

SECOND ROW:

BETTE PRESCOTT, N. O., La., Sophomore.
 RICKI PRICE, Tulsa, Okla., Freshman.
 LAURIE DAVIS PRUCE, Atlanta, Ga., Freshman.
 MARGARET QUINN, Shreveport, La., Junior.
 JUDY RACIVITCH, N. O., La., Sophomore.

THIRD ROW:

SUE RAGSDALE, Houston, Texas, Sophomore.
 NANCY RAILING, Dallas, Texas, Sophomore.
 ANDIE RAVINETT, Memphis, Tenn., Freshman.
 MARKY READ, N. O., La., Sophomore.
 LUCY REARDON, Northbrook, Ill., Junior.

FOURTH ROW:

CALLIE REES, N. O., La., Junior.
 BEVERLY REESE, N. O., La., Sophomore.
 FRANNY RICH, Falls Church, Va., Freshman.
 CHRISTINA RICHMAN, Beaumont, Texas, Sophomore.
 GINGER RIGGS, Mobile, Ala., Freshman.

FIFTH ROW:

MAUREEN E. RILEY, Roselle Park, N. J., Freshman.
 MARY ELIZABETH RISER, Laplace, La., Sophomore.
 BEVERLY ROBERT, N. O., La., Freshman.
 ANN ROBERTS, Summit, N. J., Sophomore.
 KYLE ROBERTS, Dallas, Texas, Sophomore.

SIXTH ROW:

VICKY ROBERTS, Sarasota, Fla., Junior.
 LYNNE-DONNA ROCKER, Dallas, Texas, Sophomore.
 SUE ROETTINGER, Mexico D. F., Sophomore.
 REGINA JOSEPHA ROGERS, Beaumont, Texas, Freshman.
 CYNTHIA ROOSTH, Tyler, Texas, Freshman.

SEVENTH ROW:

TERRI ROSENBAUM, Dallas, Texas, Freshman.
 RUTH ROSENBLAT, N. O., La., Freshman.
 REBECCA ROSENFELD, N. O., La., Freshman.
 DORIS ROSS, N. O., La., Sophomore.
 GABRIELLA ROSSI-ESPAGNET, N. O., La., Freshman.

EIGHTH ROW:

MARY FAYETH ROSSITER, N. O., La., Sophomore.
 JUDI ROTH, Louisville, Ky., Freshman.
 SUSAN ROWLEY, Houston, Texas, Freshman.
 JANE EVELIONE RUSH, San Antonio, Texas, Freshman.
 DEE RUSS, N. O., La., Freshman.

NINTH ROW:

BRUCE SHARP SAAL, Covington, La., Freshman.
 CELESTE P. ST. MARTIN, N. O., La., Junior.
 JUDY SAKS, Houston, Texas, Junior.
 GLADYS SALASSI, Baton Rouge, La., Freshman.
 KATHY SALE, Haynesville, La., Junior.

TENTH ROW:

BETTY JO SALERNO, Houston, Texas, Sophomore.
 ELLEN SALZMAN, Corpus Christi, Texas, Freshman.
 RUTH SANG, Highland Park, Ill., Sophomore.
 MAROLYN SAXE, Tulsa, Okla., Sophomore.
 CHARLEE WATERS SCHANZER, N. O., La., Junior.

NEWCOMB UNDERGRADUATES



... and when Belafonte didn't show up



FIRST ROW:

ANNA MARIE SCHMIDT, Houston, Tenn., Sophomore.
HELEN SCHNEIDAU, N. O., La., Sophomore.
MARGE SCHWARTZBEK, Largo, Fla., Sophomore.
JOANNE SELIKOFF, Montgomery, Ala., Junior.
BILLIE GAY SELMAN, Decatur, Ga., Junior.

SECOND ROW:

DEBBY SHAPIRO, Shreveport, La., Sophomore.
SISSY SHARPE, Texarkana, Ark., Sophomore.
NINA SHAW, N. O., La., Sophomore.
VIRGINIA K. SHEA, Macon, Ga., Freshman.
SUSAN SHELTON, Fort Worth, Texas, Freshman.

THIRD ROW:

SUZANNE SHEPARD, Dallas, Texas, Freshman.
SUSAN SHEPHERD, N. O., La., Sophomore.
CARLA J. SHERMAN, Alexandria, La., Sophomore.
MIMI SHETZEN, Atlanta, Ga., Junior.
ANNE LOUISE SHIFF, New Orleans, La., Freshman.

FOURTH ROW:

NANCY SILVERBLATT, Coral Gables, Fla., Sophomore.
ALICE SIMKINS, Dallas, Tex., Freshman.
LAURA SIMON, Memphis, Tenn., Sophomore.
SUE SIMPSON, Gainesville, Tex., Freshman.
GENE SKYPEK, Decatur, Ga., Junior.

FIFTH ROW:

ELEANOR SYLVIA SLOAN, New Orleans, La., Freshman.
RENEE S. SLUTZAH, Jacksonville, Fla., Sophomore.
AMI GILDER SMITH, Birmingham, Ala., Junior.
LESLEY SMITH, New Orleans, La., Sophomore.
ELAINE SMITH, Houston, Tex., Freshman.

SIXTH ROW:

JANE SMITH, Houston, Tex., Freshman.
PHYLLIS GAIL SMITH, Oak Park, Ill., Freshman.
MARY SNODGRASS, Miami Springs, Fla., Freshman.
DONNA SOLOMON, Coral Gables, Fla., Freshman.
DEANIE SOUTH, Houma, La., Freshman.

SEVENTH ROW:

CAROL SOWELL, Memphis, Tenn., Freshman.
BEVERLY SPEARS, Indianapolis, Ind., Sophomore.
PAM SPORL, New Orleans, La., Junior.
SYLVIA N. STAPLES, Alexandria, La., Sophomore.
SUSAN INGRID STAUB, Dallas, Tex., Sophomore.



"Sure, I brush after every meal!"

FIRST ROW:

ANN STEPHENS, Atlanta, Ga., Sophomore.
 CLAUDETTE STEWART, Picayune, Miss., Freshman.
 NANCY GAY STEWART, Conroe, Tex., Sophomore.
 SANDY STILLMAN, Denver, Colo., Sophomore.
 DANA STINSON, Bossier City, La., Junior.

SECOND ROW:

ELIZABETH STOCKTON, Tulsa, Okla., Freshman.
 MATHILDE STONE, New Orleans, La., Sophomore.
 BETTY ANN STORER, Middletown, Ohio, Freshman.
 BARBARA STUCKEY, Houston, Tex., Freshman.
 MARY SUMNER, Hattiesburg, Miss., Sophomore.

THIRD ROW:

SUSAN SUMMERS, New Orleans, La., Freshman.
 JACKIE TARLETON, New Orleans, La., Junior.
 PAULA ANN TELES, New Orleans, La., Freshman.
 MARILYN ELIZABETH THOMAS, New Orleans, La., Freshman.
 NANCY THOMPSON, Charlotte, N. C., Freshman.

FOURTH ROW:

ANN SHERWOOD TIMBERLAKE, Columbia, S. C., Freshman.
 SUE TODD, Bloomfield, N. J., Freshman.
 LINDA TORRENCE, Nashville, Tenn., Freshman.
 MARTHA TRICKEY, Fort Worth, Texas, Sophomore.
 SHARON LEE TURBOFF, Houston, Tex., Sophomore.

FIFTH ROW:

ALICE TURNER, LaGrange, Ga., Freshman.
 CATHI TWIST, Glenview, Ill., Junior.
 TRUDY TYLER, Houston, Tex., Freshman.
 DIANA LEE UMLAUF, Mexico, D. F., Mexico, Sophomore.
 BILLIE STELLA VENTURATOS, New Orleans, La., Freshman.

SIXTH ROW:

LYNN VERLANDER, New Orleans, La., Freshman.
 SALLY VINER, San Antonio, Tex., Sophomore.
 KARIN VERDON, Kalamazoo, Mich., Junior.
 BONNIE A. VIOSCA, New Orleans, La., Sophomore.
 VIRGINIA VILLEMEZ, Kaplan, La., Sophomore.

SEVENTH ROW:

ANDREA VOGEL, New Orleans, La., Sophomore.
 SUZANNE VOLLERTSEN, Memphis, Tenn., Freshman.
 SUSAN WADICK, New Orleans, La., Sophomore.
 MARIAN WADLER, Bellaire, Tex., Junior.
 PAM WAITS, Springfield, Ohio, Junior.

NEWCOMB UNDERGRADUATES



FIRST ROW:

SUSAN WALLINS, New Orleans, La., Freshman.
 JANET WALSH, Tulsa, Okla., Freshman.
 SUZANNE WALTER, Winnsboro, La., Freshman.
 STEPHANIE WASSERMAN, Corpus Christi, Tex., Freshman.
 EUGENIE WATSON, Natchitoches, La., Freshman.



SECOND ROW:

ANNE WEBMAN, Orlando, Fla., Junior.
 BEBE WEINBERG, Potomac, Md., Sophomore.
 JOCELYN WEINBERG, New Orleans, La., Freshman.
 JUDITH E. WEINBERG, Boonton, N. J., Sophomore.
 MARIANNE WEINHOLD, Carrollton, Mo., Freshman.



THIRD ROW:

ANN MARLA WEINSTEIN, Miami, Fla., Sophomore.
 DEVRA WEINSTEIN, Atlanta, Ga., Freshman.
 SUSAN WEINSTOCK, Louisville, Ky., Freshman.
 CAROL WELCH, Houston, Tex., Sophomore.
 MARY LYNN WELLS, Winnfield, La., Junior.



FOURTH ROW:

DEE WERNER, Kenosha, Wisc., Sophomore.
 LESLIE WHITELOW, Jacksonville, Fla., Sophomore.
 MARY AUGUSTA WHITFIELD, Witten, Ky., Freshman.
 CAROLYN WHITLEY, New Orleans, La., Junior.
 TEDI WIEDERHOLD, St. Petersburg, Fla., Sophomore.



FIFTH ROW:

CHAREL J. WICKER, New Orleans, La., Sophomore.
 GLORIA ANN WILBERT, New Orleans, La., Sophomore.
 MARY PAMELA WILD, New Orleans, La., Freshman.
 ANNE F. WILLIAMS, Gainesville, Ga., Sophomore.
 DIANNE WILKES, Metairie, La., Sophomore.



SIXTH ROW:

DELIA SUE WIMBERLY, Gulfport, Miss., Freshman.
 SHELLEY WINFIELD, Tenafly, N. J., Sophomore.
 BARBY WINTER, Ft. Worth, Tex., Junior.
 EDI WINTERS, Cleveland, Ohio, Sophomore.
 ELIZABETH D. M. WISE, Nashville, Tenn., Junior.



SEVENTH ROW:

JULIE WITT, Columbus, Ga., Freshman.
 JUDI WOLF, Robins AFB, Ga., Freshman.
 PEGGY WYATT, Jackson, Tenn., Junior.
 KITTY WYNNE, Sierra Madre, Calif., Junior.
 PAMELA YAGER, Atlanta, Ga., Freshman.



EIGHTH ROW:

MARY VIVIAN YEAMAN, Weston, Mo., Freshman.
 GAY C. YELLEN, Houston, Tex., Freshman.
 LYNNE MARIE YOUNG, Gretna, La., Freshman.
 MARY HELEN YOUNG, Campiti, La., Junior.
 JULIA YUILL, Washington, D. C., Sophomore.



NINTH ROW:

SANDY ZEIDMAN, Denver, Colo., Sophomore.
 JUDY ZIMMERMAN, Thibodaux, La., Sophomore.
 BARBARA ANNE ZINKER, Rochester, N. Y., Freshman.





ADVERTISEMENTS

1965



Alma Mater...

For more than three-quarters of a century the Whitney, like Tulane, has nurtured the dreams and ambitions of young men and women. With these plans the natural and economic resources of our area have grown, and we have grown with them. We congratulate the University and its alumni on the important contribution Tulane has made in developing young men and women whose vision, courage and hard work have helped so much to build their country.

Whitney
NATIONAL BANK
OF NEW ORLEANS

ESTABLISHED 1883 • MEMBER F. D. I. C.

A WORD TO

College seniors and graduate students

You are on the threshold of one of the most exciting and important phases of your life . . . your career. Your reward for many hours of study will be a good position in your chosen field of endeavor. In other words, your future is unlimited. Why not protect it NOW?

PACE, Pan-American's College Estate plan, was designed just for you seniors and graduate students, to provide a fair amount of life insurance protection at an age when you benefit from lower rates. This is protection that will grow with you. And, we can guarantee that in future years we will sell you additional coverage regardless of health or occupational hazards.

Yes, we know you don't have funds enough to buy life insurance while in school. Most of us at Pan-American Life remember our undergraduate days when money was a scarce item. That's why we have built into the PACE plan a special deferred payment arrangement. It allows you to purchase a nominal amount of life insurance with the premium payment coming due after graduation, when you are located in that first big job.

There's a Pan-American agent near you. Why not give him a call, or write to our Special Plans Department in New Orleans for complete details of our unique PACE plan.

Pan-American Life Insurance Company
A MUTUAL COMPANY NEW ORLEANS, U. S. A.

HOW TO GET RID OF THAT "LIVED-IN" LOOK
... go to MB, young man ...

Pull yourself together, man. Live it up! Get coat-and-pants to match... treat yourself to a couple MB ties. An MB sport jacket will breathe new life into those old slacks... into your old gal, too... when she sees the new ones come a runnin'.

V. I. P. SHOP
STUDENT SHOP

MAISON BLANCHE



NABORHUD WASHWOMAN

4825 PRYTANIA

1500 CALHOUN

TWinbrook 1-8730

TWinbrook 9-6811

6215 CLARA

UNiversity 1-2022

800 FERN

2045 BROADWAY

UNiversity 1-4051

UNiversity 6-7375

UNIVERSITY CENTER BARBER SHOP

To offer immediate service
We now have 5 barbers to serve you

CLOSED MONDAY

TUESDAY-FRIDAY—8 A.M.-6 P.M.

SATURDAY—8 A.M.-4 P.M.

BASEMENT—UNIVERSITY CENTER



BARNETT OPTICAL CO.

WM. J. HAGSTETTE, SR.

GUILD PRESCRIPTIONS OPTICIANS

CONTACT LENS SERVICE
BY PRESCRIPTION

833 Common Street
JACKSON 5-4711—7414

Pere Marquette Arcade
NEW ORLEANS, LA.



TABASCO®

The Seasoning Supreme

As every student knows, an imitation makes a poor substitute!! Always insist on genuine "TABASCO" brand pepper sauce when eating at your favorite restaurant, whether it be the Toodle House or Galatoire's.

"SOUTH'S FINEST SPECIALTY
SHOP FOR MEN"



Hours 11 A.M.—8 P.M.

730 ROYAL STREET

Telephone 525-2839

NEW ORLEANS 16, LA.

In the Heart of Old New Orleans
French Quarter

COMPLIMENTS

OF

TULANE MEDICAL STORE

TULANE BOOK STORE

**Your Own -ACCIDENT-SICKNESS-HOSPITAL
GROUP INSURANCE PLAN**

Designed and Approved by

TULANE and NEWCOMB STUDENT COUNCIL

CONTINENTAL CASUALTY CO.—(Chicago)

EMERY & KAUFMAN LTD.

JA 2-7221

AGENTS

314 Camp St.
NEW ORLEANS

24 HOUR KODACHROME
PROCESSING BY
EASTMAN KODAK



229 ST. CHARLES JA 2-0712

LEICA
MINOK
BOLEX
ROLLIFLEX
POLAROID
BELL & HOWELL

ZEISS
KODAK
NIKON
LINHOF
HASSELBLAD
VOIGTLANDER

UNIVERSITY CENTER
LANES

BOWLING—BILLIARDS—TABLE
TENNIS

PARTY RESERVATIONS

HOURS

Monday through Thursday 10 A.M.-11 P.M.

Friday and Saturday 10 A.M.-12 P.M.

Sunday 2 P.M.-10 P.M.

Basement—University Center

**THE NATURAL
SUIT**

*Here's the most natural way how
comfortable fashion can be.*

*Choose the new natural-shoulder
clothes from our distinguished
collection.*

50. 55. 65. 75.

*Porter's Alumni
Shop*

Corner Carondelet and Gravier

***MOLENAAR
PRINTING***

936 FRANKLIN AVENUE

distinctive
printing

WH 5-2003

Compliments

of

A Friend



Eye catching . . .

- Art
- Letterpress Engraving
- Lithographic Plates
- Color Process Plates

ALL PLATES IN THE
JAMBALAYA
WERE PRODUCED BY

GULBENK
ENGRAVING
COMPANY

NASHVILLE, TENNESSEE

FORTY-FOUR YEARS OF SERVICE TO PRINTERS AND PUBLISHERS

Compliments of

TULANE UNIVERSITY

FOOD SERVICES

BUFF COMMONS

UNIVERSITY CENTER

MEDICAL CAFETERIA

ARNAUD'S

"The House of Hospitality and Friends"

801-29 BIENVILLE STREET

OPEN FROM 11 A. M. to 12:30 A.M.

(AFTER MIDNIGHT)

GERMAINE CAZENAVE WELLS

Owner of Arnaud's Restaurant, daughter of the late Count Arnaud, founder of the restaurant that bears his name, as well as creator of many famous Creole and French dishes famed throughout the world.



ARNAUD'S—Selected the best restaurant of the South for the 2000th anniversary of the founding of the City of Paris.

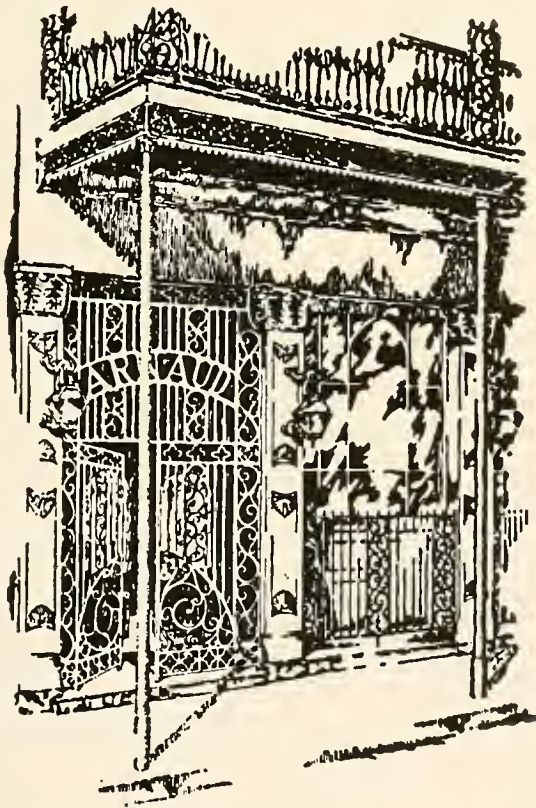

Few are the people who set foot on the sidewalk of New Orleans who do not seek to learn the location of Arnaud's and forthwith journey there to enjoy this famous cuisine. After partaking of a notable meal, guests frequently ask the derivation of a particular dish: "Is it French?" "Is it Spanish?" The answer is that it is a combination of the wizardry of the French with the art of Spanish to make Arnaud's masterpieces.

Restaurant Arnaud

AIR CONDITIONED

Leaders in Photography Since 1905

RAPPOPORT STUDIOS, INC.

Official Photographers, 1965 Jambalaya

489 Fifth Avenue
New York, N. Y. 10017

MUrray Hill 2-8880

FOUR COMPLETE FASHION STORES

For Young People and
People Who Stay Young

LABICHE'S

301 BARONNE STREET, CARROLLTON SHOPPING CENTER,
GENTILLY WOODS SHOPPING CENTER, AND
WESTSIDE SHOPPING CENTER, GRETN

For Your Best Deal in Appliances
COME TO
CARROLLTON REFRIGERATION
7624 MAPLE STREET
QUALITY MERCHANDISE AT
REASONABLE PRICES
6% Bank Financing
AIR-CONDITIONERS
Rented for as Little as \$10 per month
(Across from Amy's Sno-Kreme)
or 1700 Franklin Avenue

"Where Quality Begins"
Cusimano Products Co., Inc.
Fancy Fruits and Vegetables
Phones JACKSON 5-0739-0730
1455 South Peters Street
NEW ORLEANS 12, LOUISIANA

Bennett's
*"South's Largest
Camera Store"*

320 BARONNE STREET
(Opp. Public Service Bldg.)
522-0511

AMERICAN PRINTING
COMPANY, LTD.

424 Camp Street New Orleans, Louisiana



GET THAT CHALMETTE TOUCH!

Chalmette EXPERT CLEANING

is **THE BEST** for your family!

Backed by 80 years of professional experience, Chalmette offers you the CHALMETTE TOUCH . . . these unsurpassed advantages:

TOP QUALITY
Cleaning & Laundering

Personalized
CARE

DEPENDABLE
Friendly Service

COMPLETE
Modern Facilities

Satisfaction
GUARANTEED



For free pick-up & delivery, Call HUter 2-2161. Cash & Carry

"SOUTH'S FINEST SPECIALTY
SHOP FOR WOMEN"



Hours 10 A.M.—7 P.M.
622 ST. PETER STREET

Telephone 525-8336

NEW ORLEANS 16, LA.

In the Heart of Old New Orleans
French Quarter

Ye Olde College Inn

SINCE 1933

3016 S. CARROLLTON AVE.

For Good Food Visit Our Dining Room

Or Drive-In for Service

A Memorable Year

•

• Congratulations to the Student Body and Faculty of the Tulane University for completion of another outstanding year of accomplishments.

• The Staff of your annual has worked exceedingly hard to give you a superb book and one which portrays the highlights of memorable activities.

• Neither time, effort nor expense have been spared to provide you with a permanent record, attractively presented and complete in every detail.

• To preserve the photography and literary efforts of the Staff, the best grades of material have been combined with skilled workmanship to provide the finest quality yearbook.

• We are proud that the 1965 Staff elected us to help design, print and bind the 1965 JAMBALAYA. We have earnestly endeavored to fulfill the confidence placed in us.

•

•

BENSON PRINTING COMPANY

Complete Book Manufacturers

NASHVILLE 3, TENNESSEE

When I began thinking about the JAMBALAYA last Summer, everything seemed fairly easy. I knew what I wanted to do and how I wanted to do it. My idea was to analyze and present a memory, to recall Tulane 1964-65 in a pictorial essay filled with color, imagination and activity.

But as deadlines, budgets, and indifferent attitudes made a mess of my inspiration, I gradually realized the confusing problem that is really behind putting out a yearbook. As we began work, I had to determine what was expected from the JAMBALAYA and then put these things down in pictures and words. The final product is now before you. How successful we were in our efforts is for you to decide.

Sincere thanks go to my staff which worked so hard to put out this yearbook. The 1965 JAMBALAYA was only possible through the efforts of these people. My appreciation also goes to Mr. J. B. Morgan who served as our official keeper of the money sacks, unofficial advisor and friend in time of need . . . to Mr. Dan Eadie of Benson Printing Co. for being our guardian angel who picked up any pieces that fell . . . and to Jack Carson and all of my friends who came by during the year to lend a helping hand.

BILL PITTS
Editor







