

T-WAVE

1983





1847-1893

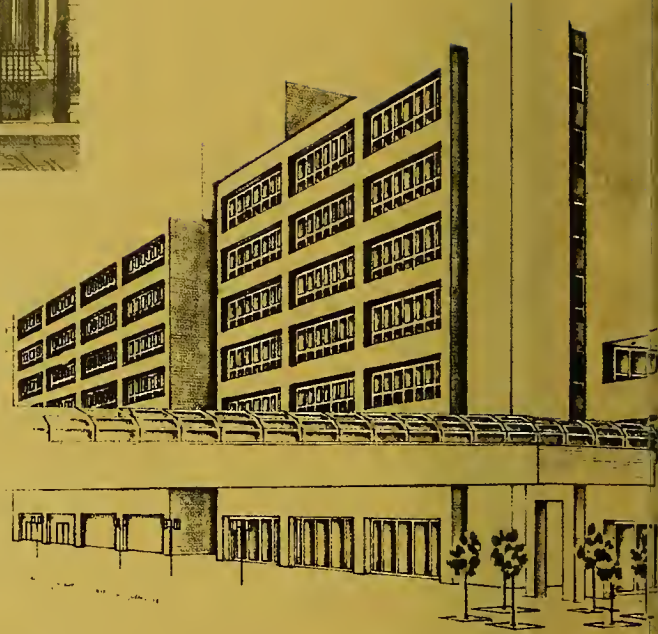

1894-1930

TULSA
MEDICAL
CLINIC

1931



1906-1956

NE
CENTER
IC



1930-



T-WAVE 1983



TULANE UNIVERSITY SCHOOL OF MEDICINE

NEW ORLEANS, LOUISIANA

VOLUME 2

Staff

Michael Puyau, Editor-in-Chief
Robin Stedman, Co-Editor and Business Manager
Christine Chang
David Campen
Elizabeth Ey
Douglas Koltun
Mary McElaney
Michael Meksin
Verba Moore
Jama Ray
Wen Shen
Kimberly Yamanouchi

Photographers

David Campen
David Ellis
Douglas Koltun
Michael Puyau
Charles Sang
James Sayre



Special Thanks:

To Dr. Floyd Domer, our Faculty Advisor.

To the Tulane Medical School Department of Anatomy, the Tulane Medical Archives, and Tulane Medical Center Relations for providing the rare old prints and sketches depicted in this book.

To Alan Dufour and Ruth Bunch for all those week-ends spent developing and printing our photos.

To Dave Kline and Ellen Waldman for their literary contributions.

To Bill Hopkins of Josten's Publishing Co. for his expertise and patient counsel.

To our generous sponsors and to the companies and organizations who advertised in this publication.

And finally to Harley Ginsberg, who conceived the T-Wave, for setting us on our way.



Table Of Contents

Faculty and Administration	5
First Year	19
Second Year	27
Third Year	45
Fourth Year	53
Thanks for the Memories	76
The Sports Pages	78
Underclassmen	81
Organizations	92
Advertisements	99
Where Do We Go From Here?	110
The Oath of Hippocrates	112

TULANE UNIVERSITY

School of Medicine

Committee on Admissions
1430 Tulane Avenue
New Orleans, Louisiana 70112

Telephone 588-5187

Dear

I take great pleasure in informing you of your appointment to the first-year medical class at the Tulane University School of Medicine, to enter in August of 1979. I sincerely hope that you will accept our invitation to take your medical training at Tulane, and look forward to having you join us.

In order to reserve your place in the class, we must receive, within the next two weeks, written notification of your intent to accept our invitation, along with a check for \$100 payable to the Tulane Educational Fund. This deposit will be credited to your tuition account for the first semester of academic year 1979-80.

I am sure you will understand that your appointment is contingent upon successful completion of all required premedical courses, completion of the academic program in which you are currently enrolled and maintenance of the level of academic performance that was part of the basis for your acceptance. A final transcript of your grades must be forwarded to this office as soon as your school closes in June.

If you anticipate need for financial assistance during your first year in medical school, please correspond directly, and as soon as possible, with:

Financial Aid Coordinator
Office of the Dean
Tulane University School of Medicine
1430 Tulane Avenue
New Orleans, LA 70112

On behalf of the students, faculty, and administration, I bid you a most enthusiastic welcome to Tulane. If I can be of service to you in any way, please feel free to call upon me.

Sincerely,

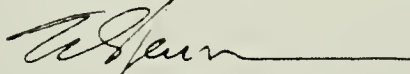

W. Clifford Newman, Ph.D.
Associate Dean and Chairman
Committee on Admissions

WCN:km

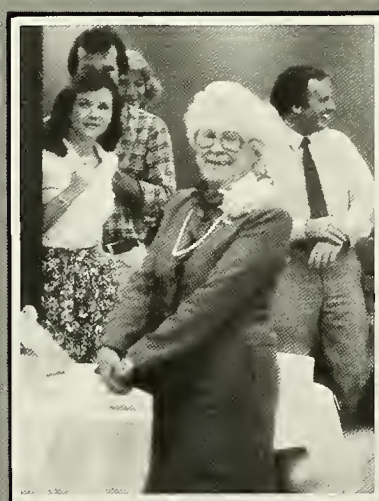
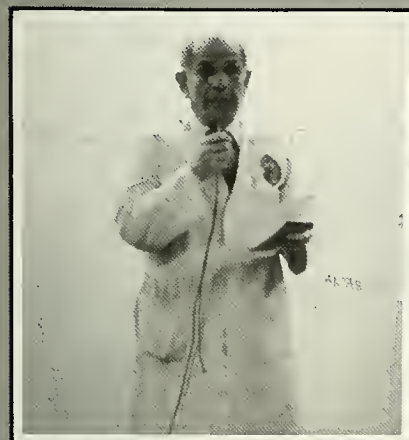
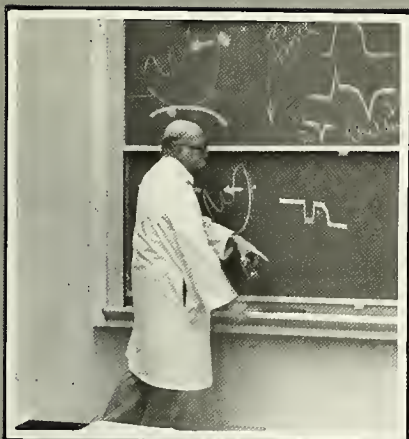

Faculty And Administration



Eamon M. Kelly, PhD.
President, Tulane University



John J. Walsh, M.D.
Chancellor, Tulane Medical Center

James T. Hamlin III, M.D.
Dean, Tulane School of Medicine

David E. Smith, M.D.
Associate Dean for Academic Affairs





Wallace K. Tomlinson, M.D.
Assistant Dean for Student Affairs



W. Clifford Newman, PhD.
Associate Dean and Director of Admissions



Elaine Mmahat, Carol Gaudet, Myrna Romain,
Sheila Harris

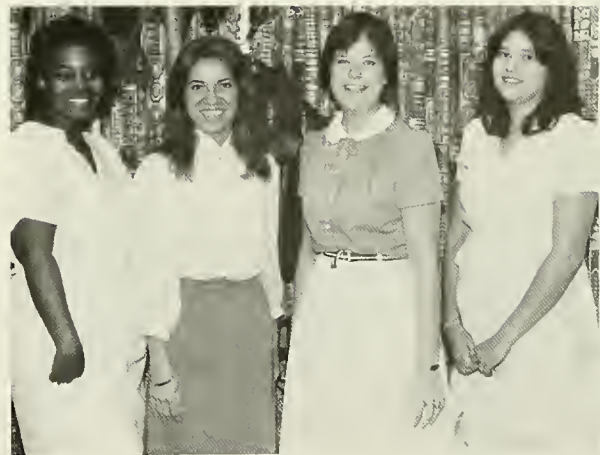

Gayle Sayas, Kathy Muller, Kathy Patchana,
Roslyn Marshall

ANATOMY

Robert D. Yates, Ph.D., Chairman



Left to right: Standing: C. Knox, J. Mascorro, M. Anderson, G. Kirby, J. Jeter, I. Chen, Sitting: E. Peebles, R. Yates, L. Walker, M.R. Vaupel



BIOCHEMISTRY

Rune L. Stjernholm, Ph.D., Chairman

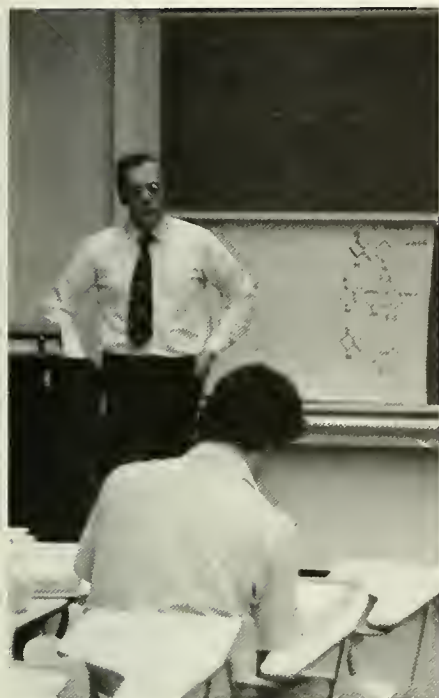

Left to right: Standing: W. Cohen, R. Stjernholm, R. Steele, J. Muldrey, Sitting: W. Baricos, M. Stanfield, G. Adrouny, Y. Li

PHYSIOLOGY

Nicholas R. DiLuzio, Ph.D., Chairman



Left to right: Standing: J. Lymangrover, R. Lowe, L. Feigen, N. Kreisman, Sitting: M. Evanich, N. Di Luzio, L. Wade, Not pictured: W. Newman, J. Pisano

MICROBIOLOGY AND IMMUNOLOGY

A. Arthur Gottlieb, M.D., Chairman

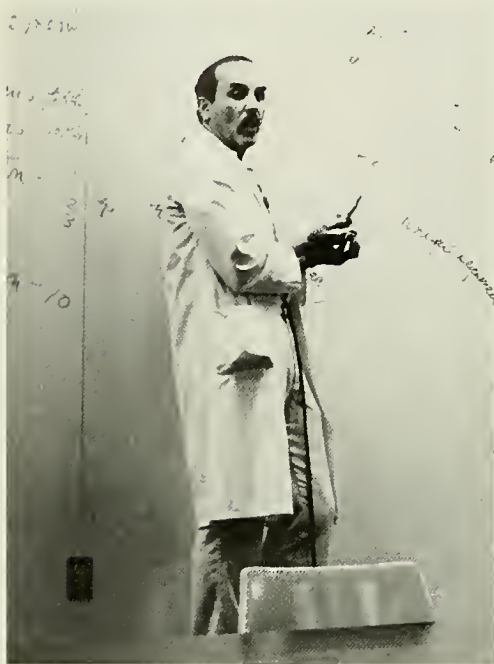

Left to right: J. Domer, E. Johnson, M. Johnson, G. Domingue, A.A. Gottlieb, W. Pierce, P. Mayeux (Front), K. Anderson, C. Cohen

PARASITOLOGY

J. H. Esslinger
R. G. Yaeger



PHARMACOLOGY

James W. Fisher, Ph.D., Chairman



Left to right: First row: P. Kadowitz, A. Hyman, A. Segaloff, J. Fisher, P. Guth, F. Domer. Second row: W. George, K. Agrawal, L. Ignarro, D. McNamara, J. Lertora, V. Krishnamurty, M.K. Carter. Third row: M. Spirtes, C. Norris, M. Belagu, D. Belagu, C. Gruetter, D. Gruetter, B. Beckman, E. Spannhake. Fourth row: (Fourth from left) Steve Pincus



PATHOLOGY

Horton A. Johnson, M.D., Chairman



Left to right: Standing: D. Smith, H. Johnson, C. Dunlap, J. Harkin, W. Sternberg, Sitting: P. Daroca, P. Walker, M. Varela, H.N. Dhurandhar, I. Overby



NEUROLOGY AND PSYCHIATRY

Joseph B. Green, M.D., Chairman



Neurology: (left to right): A. Epstein, V. Purvin, M. Wilensky, S. Trufant, J. Green, D. Dunn, L. Weisberg, M. Wall. Not pictured: R. Heath, G. Kader, P. Sarala, A. Stazio.



Psychiatry: (left to right): First row: C. Legg, S. Danahay, A. Price. Second row: J. Green, G. Cohen, L. Robinson, D. Gallant. Third row: C. Scrignar, D. Winstead, D. Mallot, J. Greer, D. Mielke, P. Griffin, J. Goethe. Not pictured: R. Heath, G. Daul, L. Pardue, W. Tomlinson, A. Cox, R. Garey, J. Powell, H. Witworth, J. Fetzer, T. Bennett, H. Miles.

OPHTHALMOLOGY

D. Ray Caldwell, M.D., Chairman



Ophthalmology: (left to right): M. Insler, J. Diamond, R. Gordon, D. Caldwell.

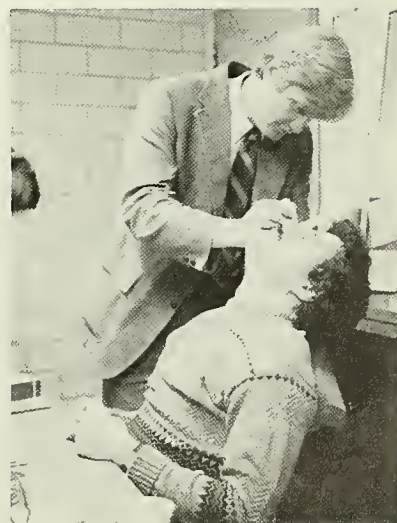

MEDICINE

C. Thorpe Ray, M.D., Chairman



Cardiology: Front: A. Quiroz, J. Phillips*, R. Mautner. Back: T. Levy, R. Koepke. Absent: S. Ahmad, G. Burch, R. Dhurandhar, R. Dillenkoffer, T. Giles, W. Hill, B. Iteld, F. G. McMahon, F. A. Puyau, C. Thorpe Ray.



Endocrinology: Seated: K. Rives, A. Kastin. Standing: W. Banks, A. Comaru-Schally, P. Prosser, C. Bowers*. Absent: A. Schally, C. Ruiz, M. Lueg, J. Frentz.

Immunology (Right) Front: J. Salvaggio*, Nordburg, J. Morgan, N.J. Doll. Back: R. deShazo, B. Bozelka, B. Butcher.

Emminent Faculty Not Pictured: R. E. Burch, F. Chirino, A. C. Epps, J. Hamlin, J. Ryan, S. Threefoot, J. Walsh, J. Lertora, C. Haddad.

Note: (*) indicates Section Chief.



Rheumatology: N. J. Doll, O. Gum*, R. de Shazo.





Infectious Diseases: W. Mogabgab*, F. B. Lutz, Absent: B. Hanna.



Pulmonary: D. Hendrick, R. Jones, H. Weill*, D. Ellithorpe, D. Banks, E. Sayegh, H.W. Barkman. Absent: S. Herbert, C. Ramirez.

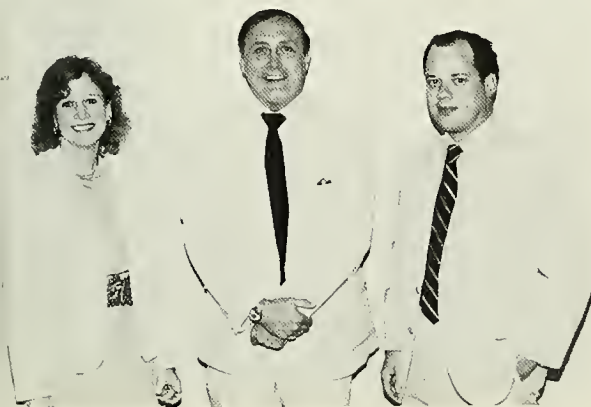

Gastroenterology: K. Akdamar* (seated), N. Agrawal, T. Ertan.



Nephrology: Seated: S.V. Shah, J. Wallin*, W. O'Neil. Standing: G. Bailey, E. Carvajal. Absent: E. Rodriguez.



Hematology: Front: G. Beltran, A. Hendricks. Back: W.J. Stuckey, L. Thomas, W. A. Andes.

Dermatology (Left) W. Galen, L. Millikan*, L. Gately.

SURGERY

Watts R. Webb, M.D. Chairman



First Row: P. Moulder, R. Nicholls, E. Kremetz, W. Webb, M. Litwin, R. Ryan, N. McSwain, R. Hussey. Second Row: Hardin, Talucci, C. Sutherland, Hendel, M. Kerstein, W. Browder, Schlecter, Gionis, M. Adinolfi. Third Row: Godfrey, Markowitz, Truesdale, Miller, Field, Mastoukis, Stodding, Cornell, Bratton, Penya. Fourth Row: Berger, Vercinack, Tibbs, Kalifa, Carey, Lirtzman, Gilmore, Pope, Bell. Not Pictured: R. Brunswick, D. Carter, J. Jones, P. Moynihan, R. O'Connell, D. Rush

ORTHOPEDICS

Ray J. Haddad, Jr., M.D., Chairman



First Row: D. Hicks, G. Miller, G. Pino, J. Fontenot, O. Mitchell, R. Haddad, A. Penix. Second Row: D. Huang, M. Brunet, M. Parnell, O. Edmunds, T. Whitecloud, J. Trettin, R. Rodrigues, T. Bernard, C. Pribyl, R. Seago. Third Row: J. Bax, I. Floyd, R. Lea, J. Beskin, B. Razza, J. Butler, D. Miller. Not Pictured: S. Burke, J. Wickstrom

ANESTHESIOLOGY

Alan W. Grogano, M.D.,
Chairman



Left to right: J. Weng, J. Youngberg, A. Grogano, C. Subaya, D. Smith. Not Pictured: G. Graybar, D. Hutchings

PEDIATRICS

John E. Lewy, M.D., Chairman



Left to right: Front row: H. Anand, L. Guarisco, J. Lewy, W. Waring, R. Hopkins. Second row: K. Ohene-Frempong, S. Hirschfeld, K. Knight, H. Doucet, M. Smith, E. Shapira, F. Boineau. Third row: I. Cohen, B. Bachus-Keith, J. Robinson, G. Johnston, E. Stevenson, C. Trujillo, R. deShazo, N. Waring. Fourth row: K. Perrin, C. Poree, C. Pagan, L. Doughty-White, E. Martinez, E. Kelly, D. Timm, R. Beckerman, C. Craft. Fifth row: J. Frentz, G. Rabalais, M. Bhende, R. Daum, D. Africk, R. Russell, J. Reynolds, M. Sutton. Sixth row: R. Kumar, M. Portilla, N. Henly, D. Ghiya, S. Sharma, D. Ketchum.



OBSTETRICS AND GYNECOLOGY

Martin L. Pernoll, M.D., Chairman

Left to Right: Standing: M. Biswas, B.C. Mabie, M. Moorehead, H.W.K. Batson. Sitting: M.L. Pernoll, P. Moore, C. Weinberg. Not Pictured: A.G. O'Quinn, J.B. Witty, A. Clemetson, S. Degefu.



RADIOLOGY

Charles M. Nice, M.D., Chairman

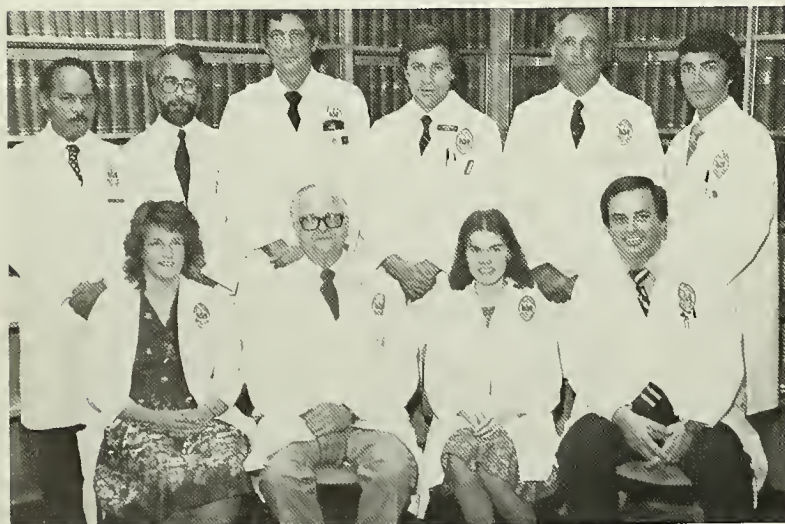

Left to Right: Standing: C. Simon, R. Campeau, J. Smith, J. Keating, F. Puyau, A. Frost. Sitting: K. Adams, C. Nice, J. Stangle, W. Plauche.



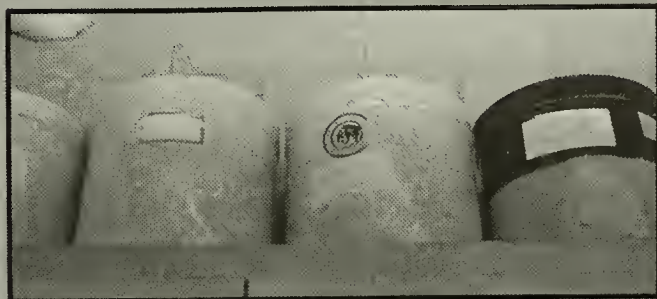
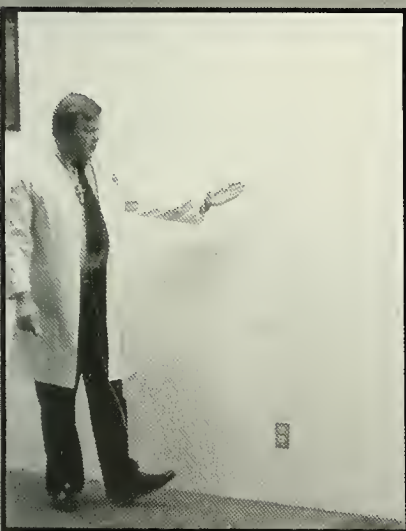
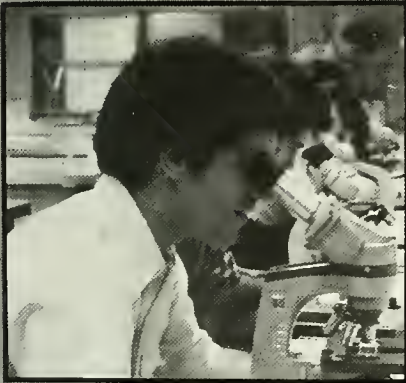

First Year

WE ARE HERE!

We came with dreams, our knowledge too limited to prepare us for the onslaught, but our eagerness too vivid to be tempered with self-doubt. Medical School was finally a reality, the end of the road, the other side of the rainbow. We are here!

But wait ... where are the brass bands, the red carpet, the adoring crowds, the cheering throngs? Have we not conquered?!



Lab A



Lab B (above) and Lab C (below)

What awaited us was, in essence, a year of coming back to earth. We would soon learn that this was but the beginning. Doctorhood reverted to the ethereal goal it had been in college, no nearer now that it had seemed then. Putting our visions of medicine aside for the moment, we struggled with the more mundane tasks of learning to recognize "health."

D.A.K.



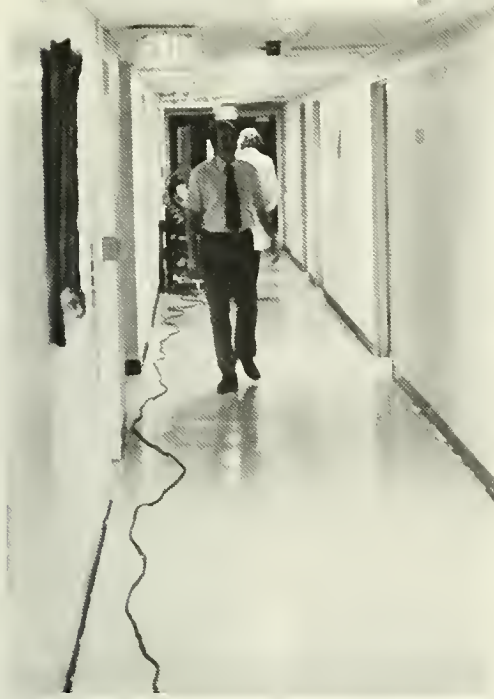

Lab E



Lab D

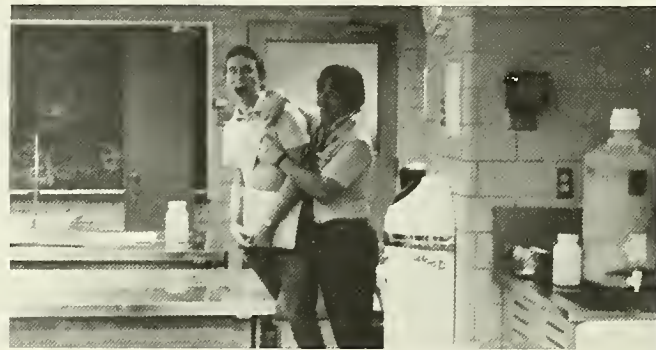

Lab F

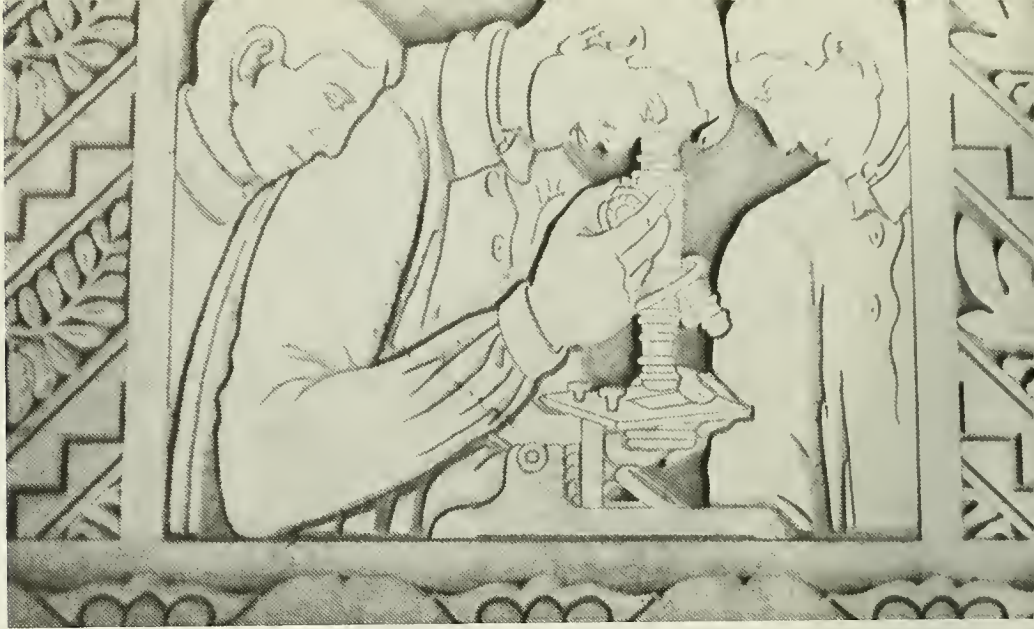

Creative Grading

I'm finally gonna be a doctor!



You'll never guess what I saw in there!

I know you're out there.



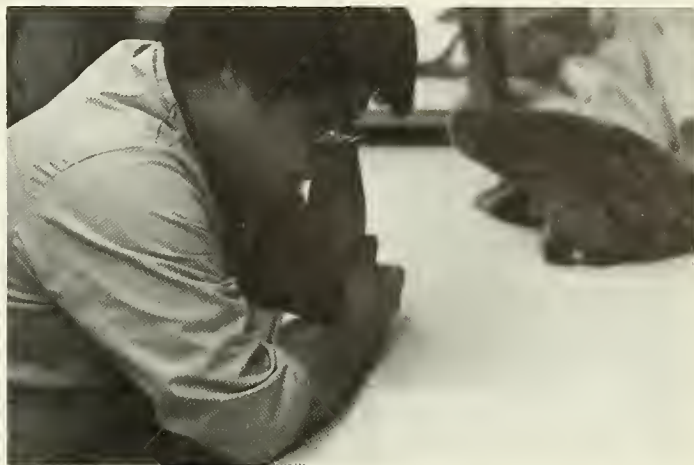

What is the origin of splenius capitis?



Hey, Maaikel

Cadavers are my best audience.

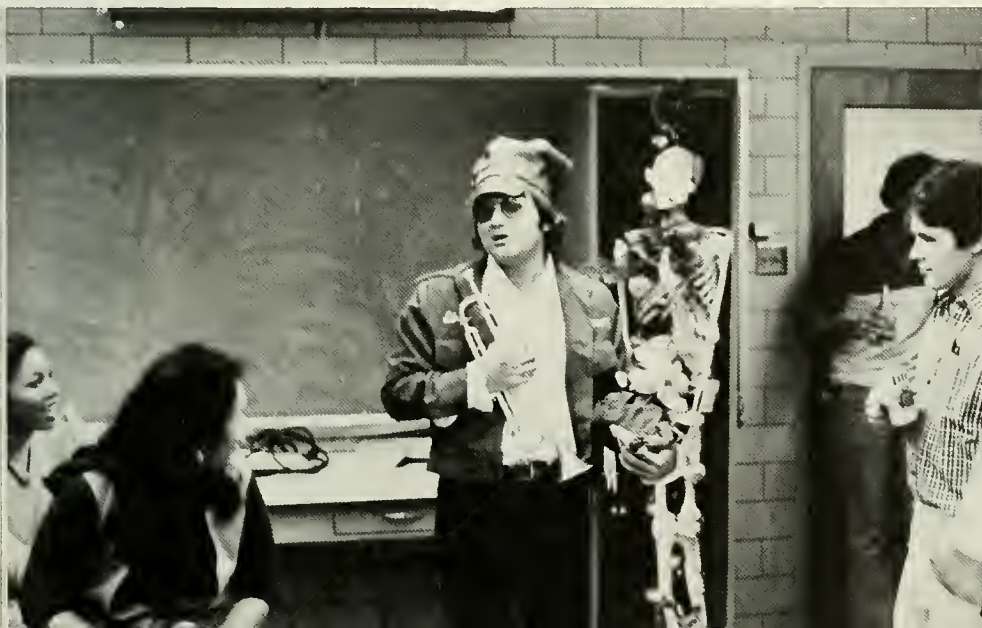

Ah's On Break!



Let me tell you 'bout ma fren, Cyprien ...



I wonder what she sees in him?

Habibagram

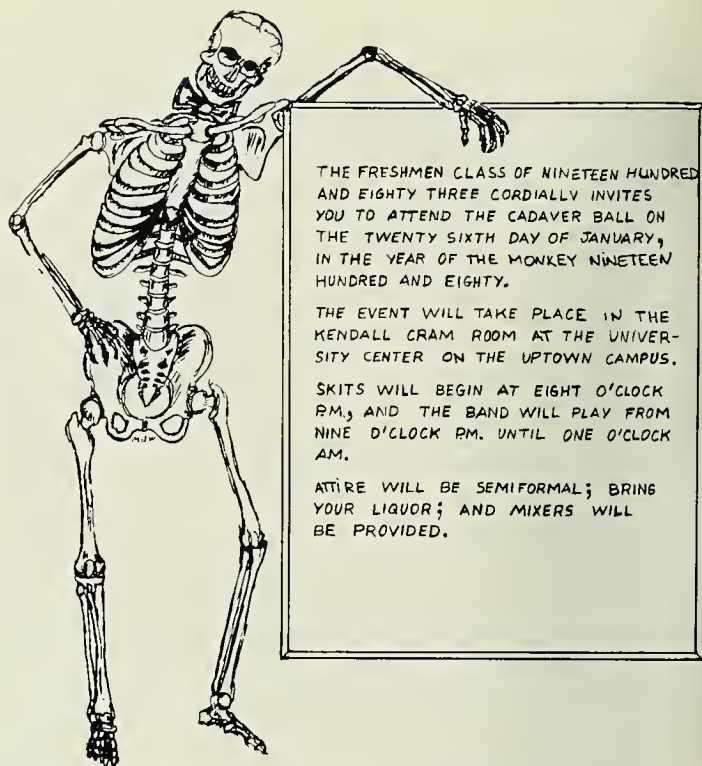
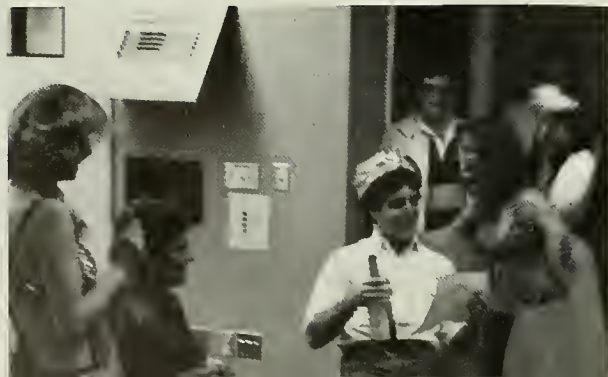

C'mon Steve. That doesn't look like a reference from Lancet.

I will not fall asleep in class. I will not fall asleeve



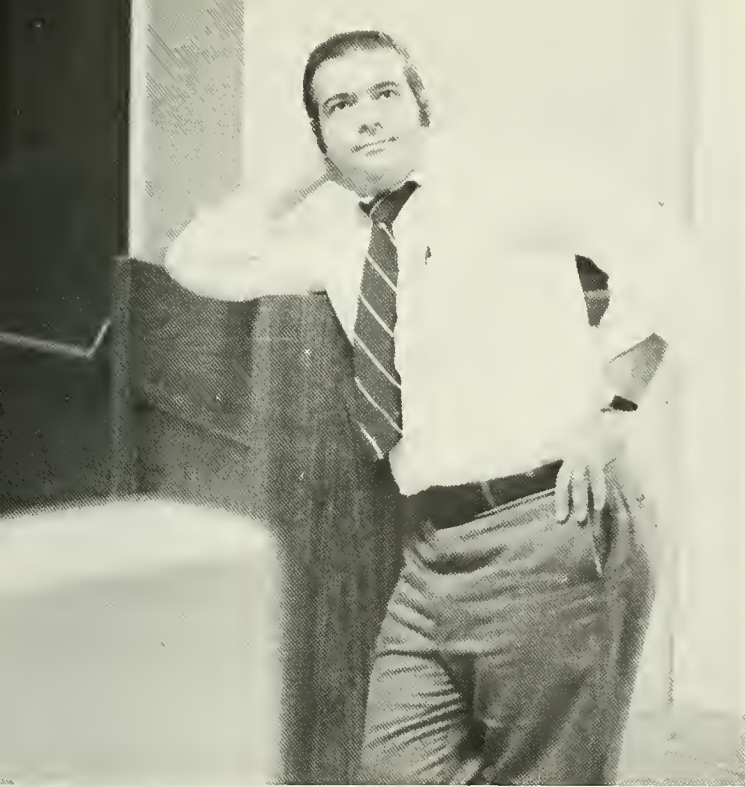

He'll never get that loan.



Nice skirt, Monique!

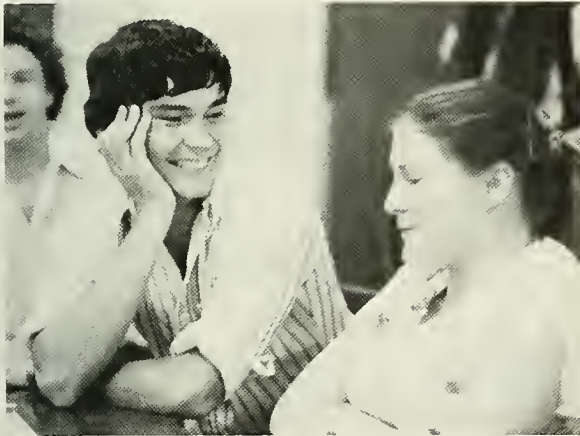

Aw Geeee, Bevl



I wish they'd keep it down back there.



Spectator Sports



O-O-O-Oklahomal



How ya doin', big boy?



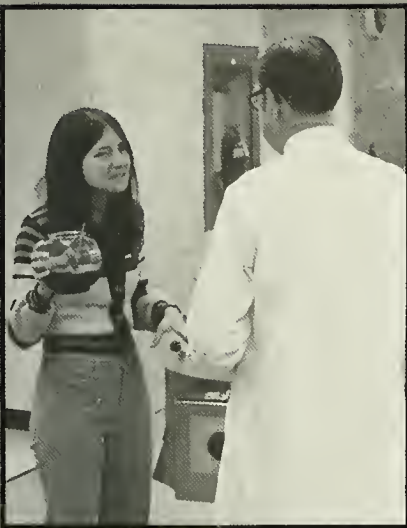

VOLLEYBALL
 1:30 FRIDAY
 CHARITY NURSING
 SCHOOL 7th FLOOR
 SNMA presents
 Mayor Morral
 12:00 noon
 Rm 7062
 TODAY!!
 PLEASE NOTE CORRECTIONS
 TO "LIKE & FLEAS" NOTES POSTED
 IN HALL & LAB.

HEALTH INSURANCE
 QUESTIONNAIRES
 (see below)
 (see below)
 (see below)

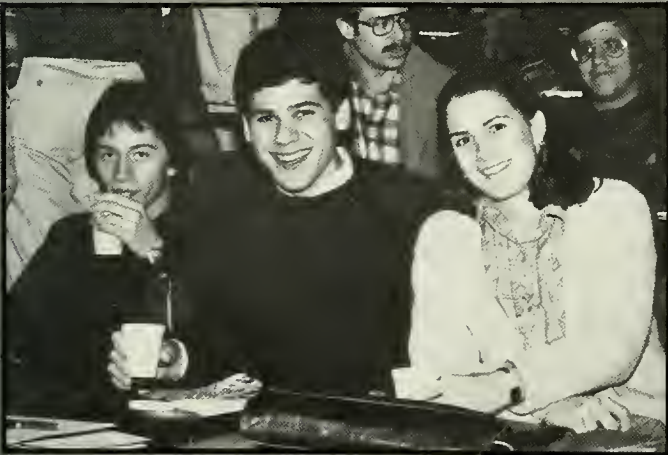
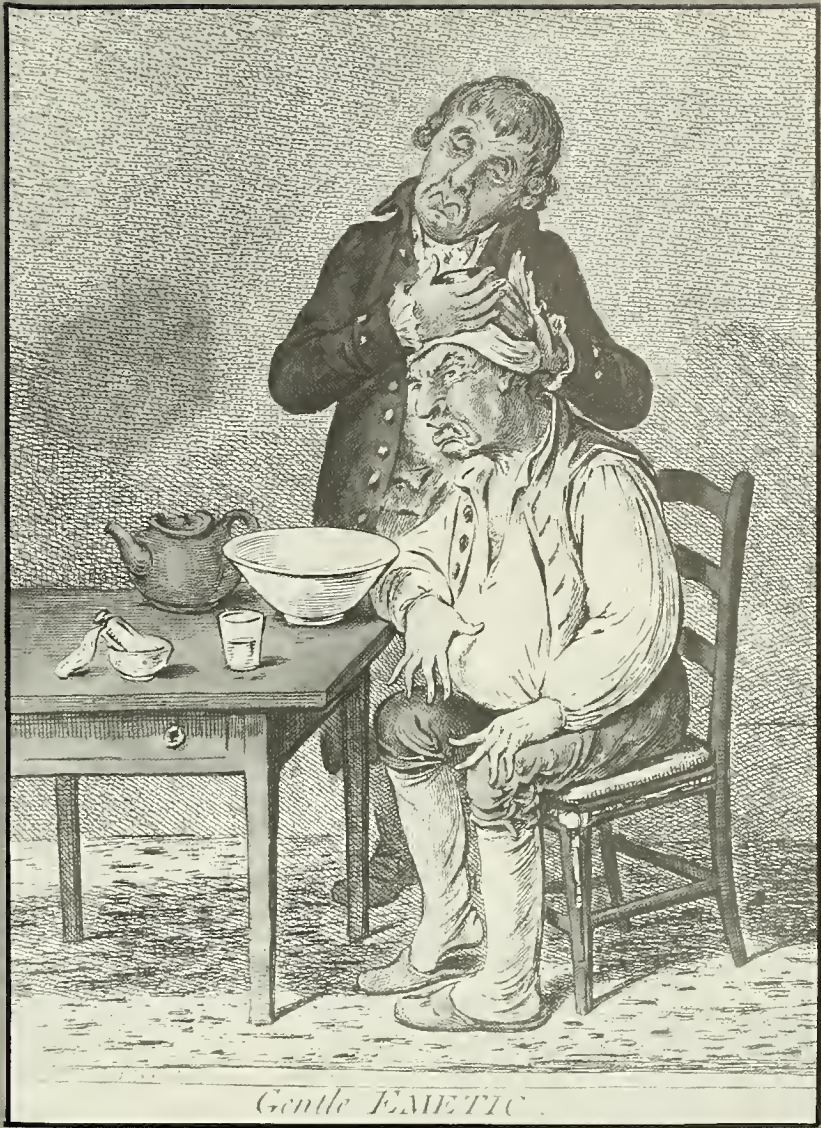

Second Year

Pathological Pieces

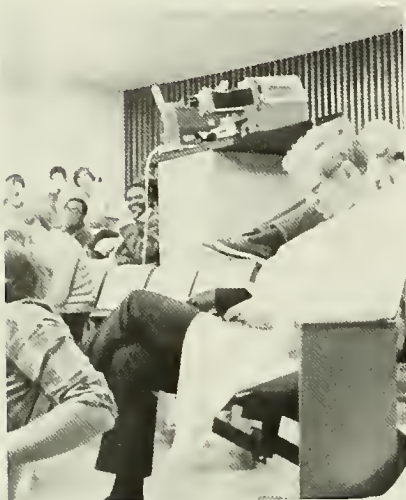

David E. Smith, M.D., Associate Dean of Curricular and Academic Affairs

Today's Man in the Pan

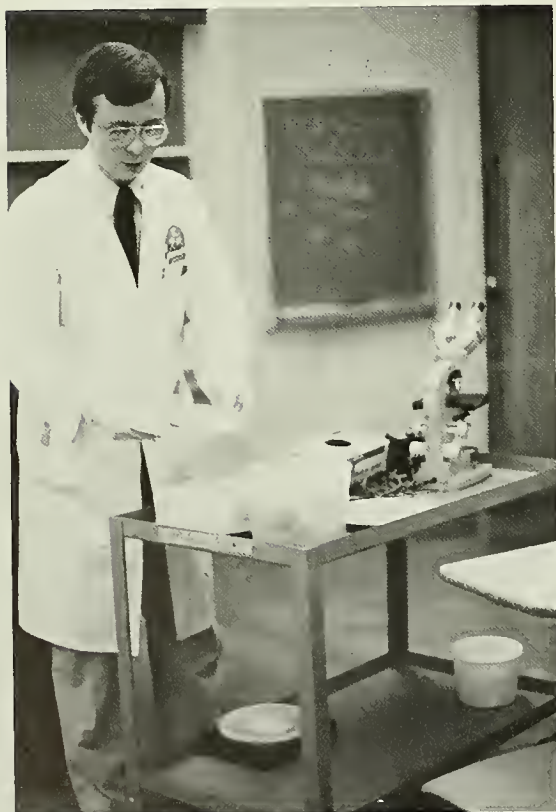

And now for the lightening rods ...



Another dermoid cyst buffet.





He's making me so neurotic!

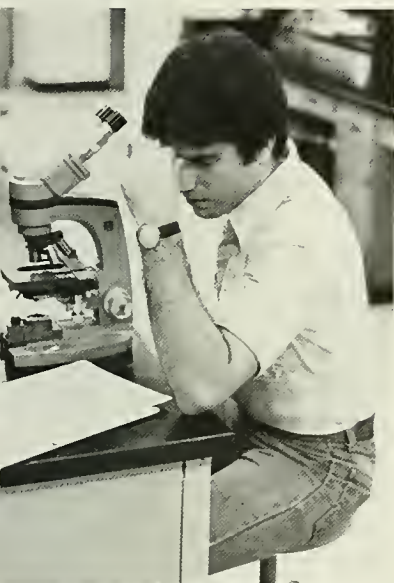

Excedrin headache #63-TB of the scrotum



Where's the eye release button?



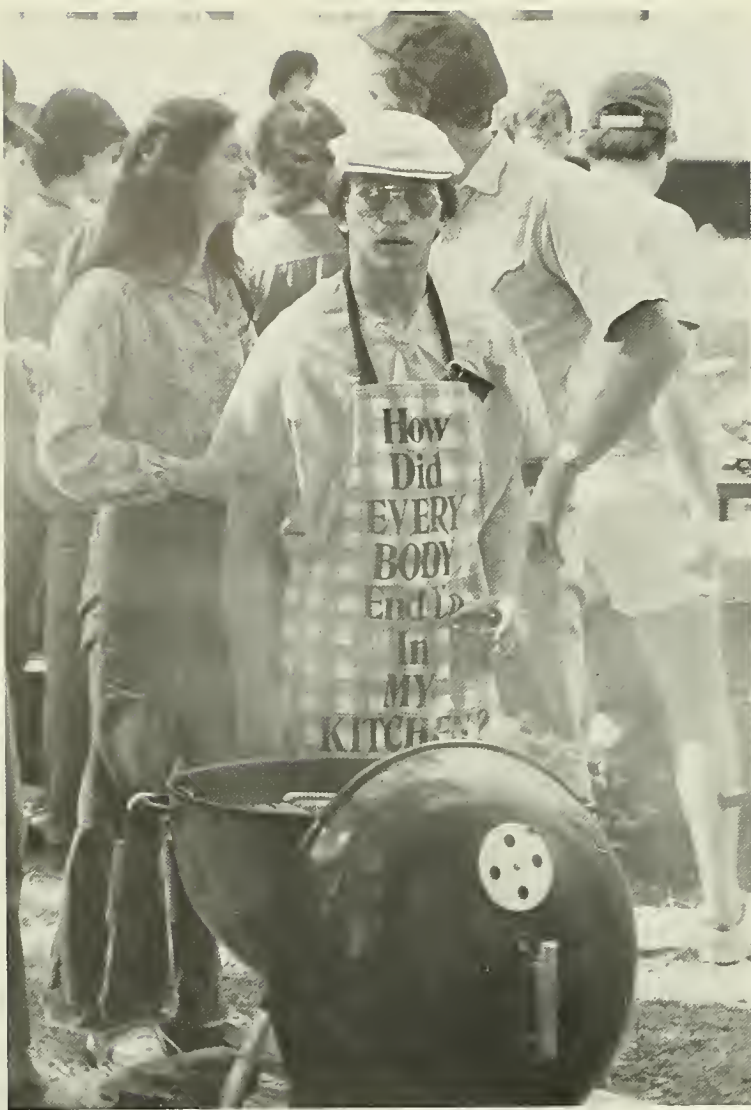

Eat me!

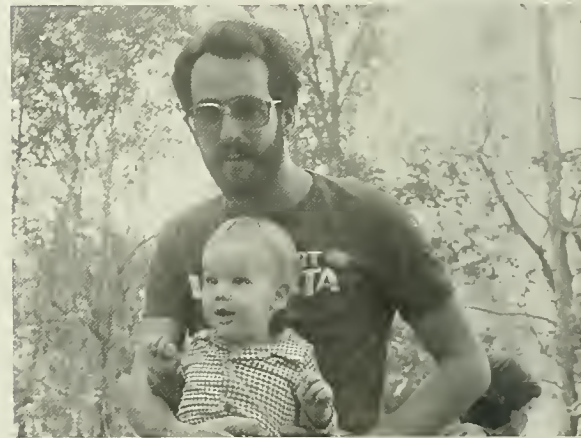

Class of 1983 and 2005.

But Aaaandyl- the flash didn't go off.



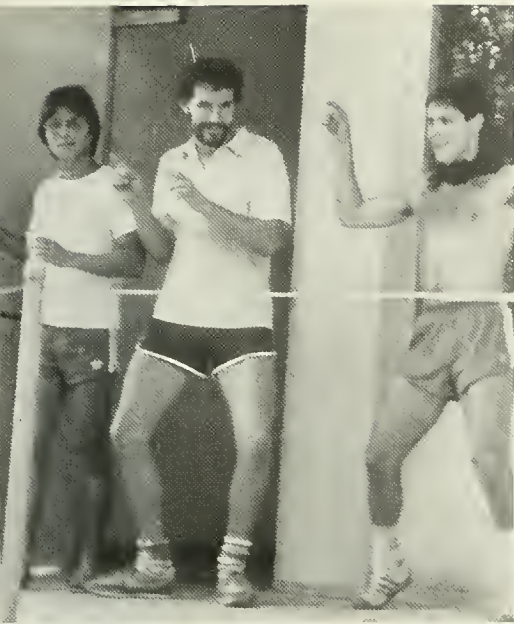

Dance of the Broken Butterflies.



Sophomores Go Ape At Primate Center



That's the latest honky dance?!



Microbial Matters

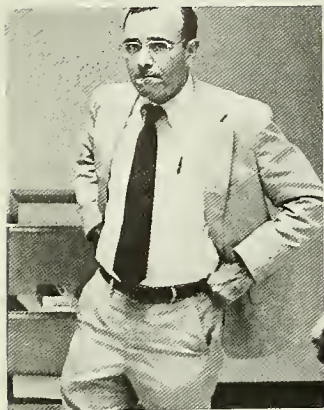

Vee haff vays off makink you study.



Quick! I'm coming down!

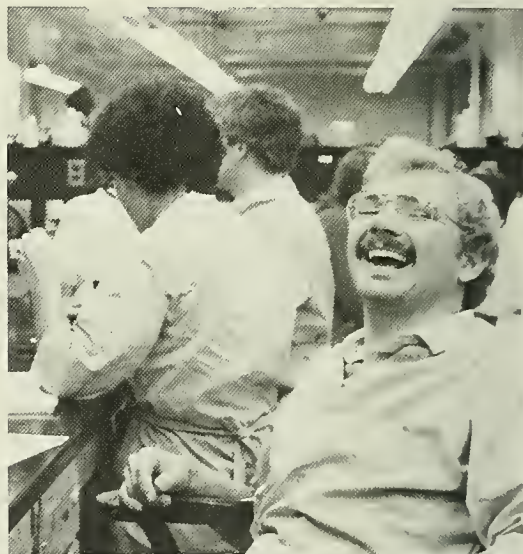

The Micro Rhythm Section

And to think I trusted you.

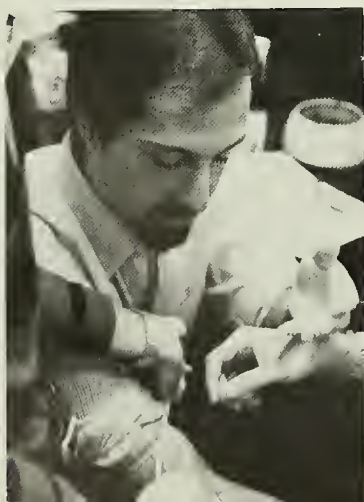

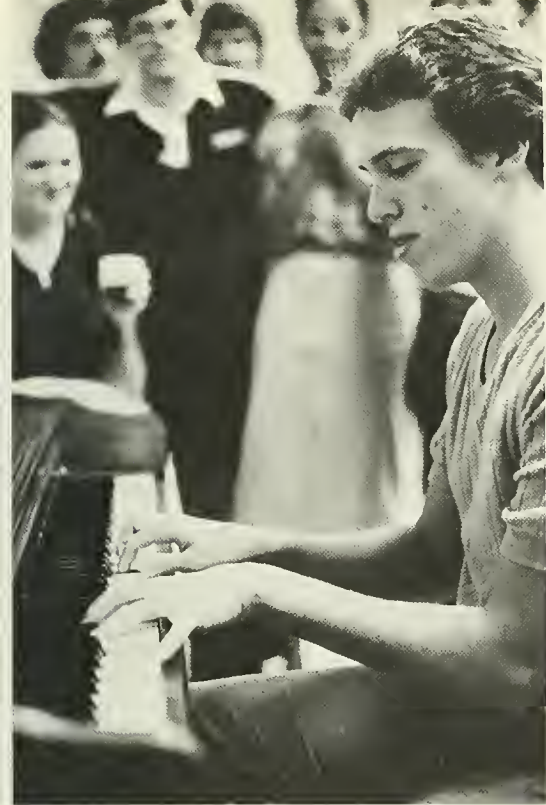

Fast-fingered Eddie

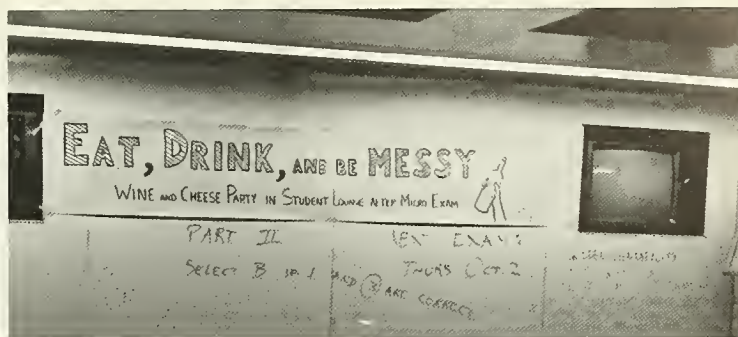

Champagne tickles my ear.

I know for a fact he didn't get her into bed.



I still think you made it too easy.



LUB-DUB



Who all thinks I should go on a diet?

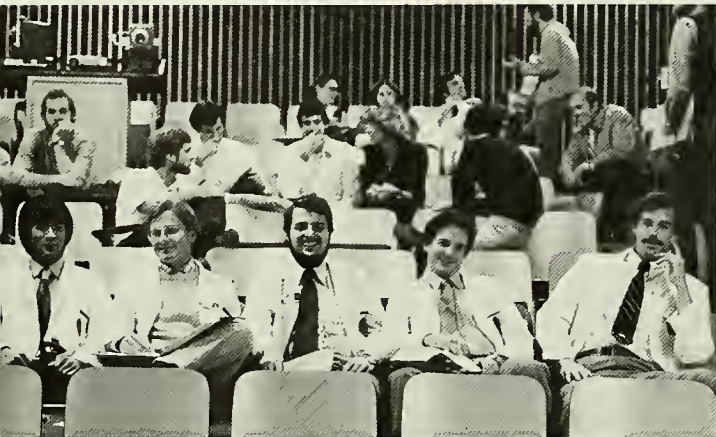

The Young Doctors

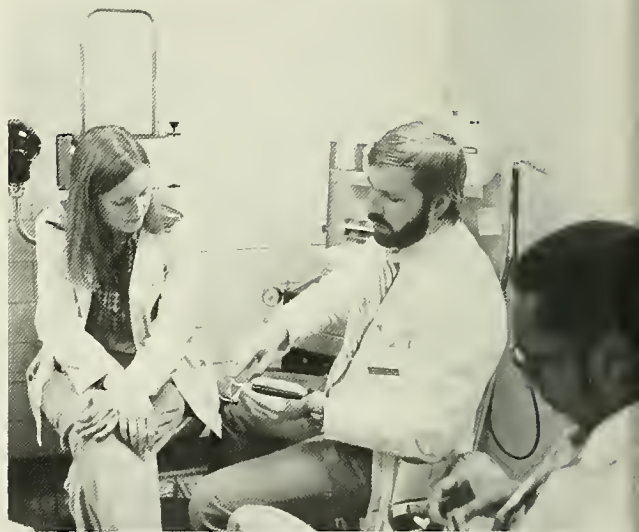

And it doubles as a portable cystoscope

I see curls in your future.

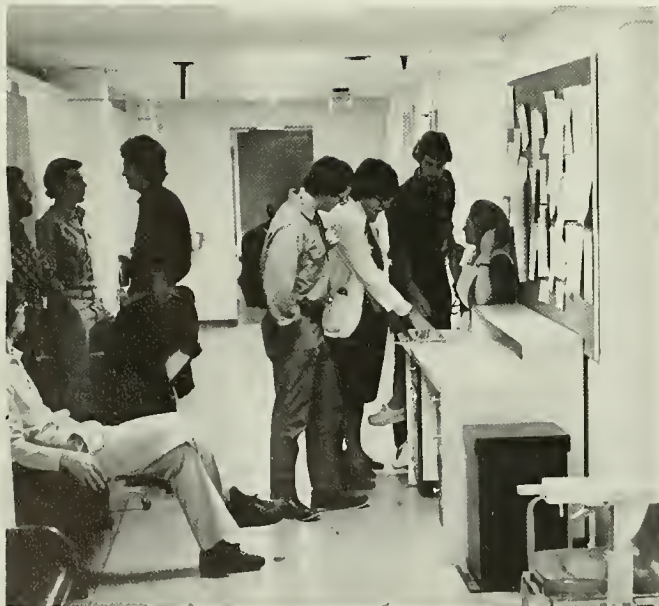

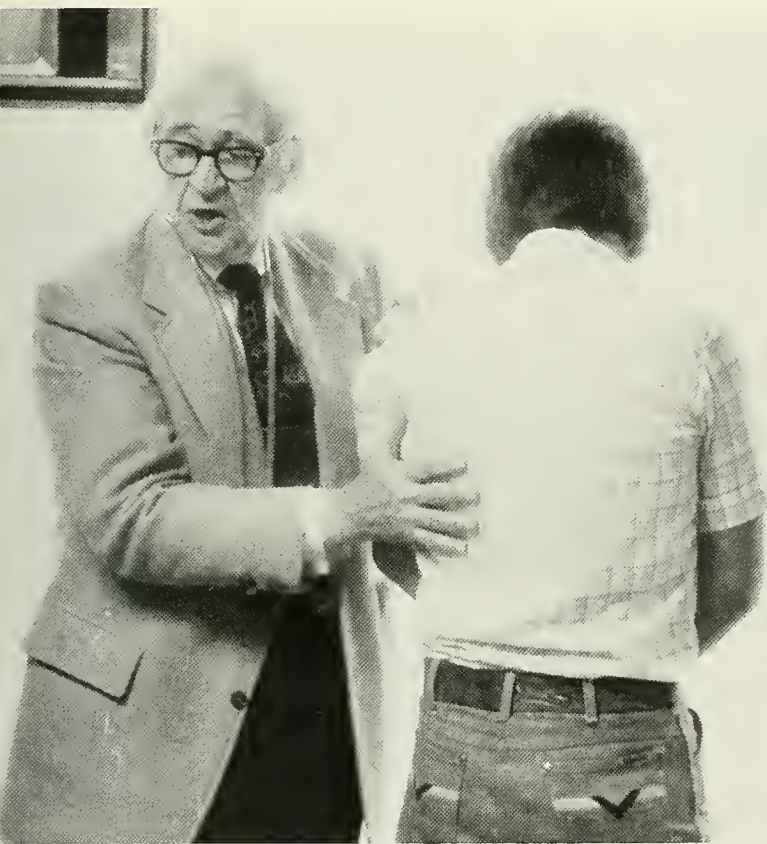

I believe this student is dead.

Metamorphosis

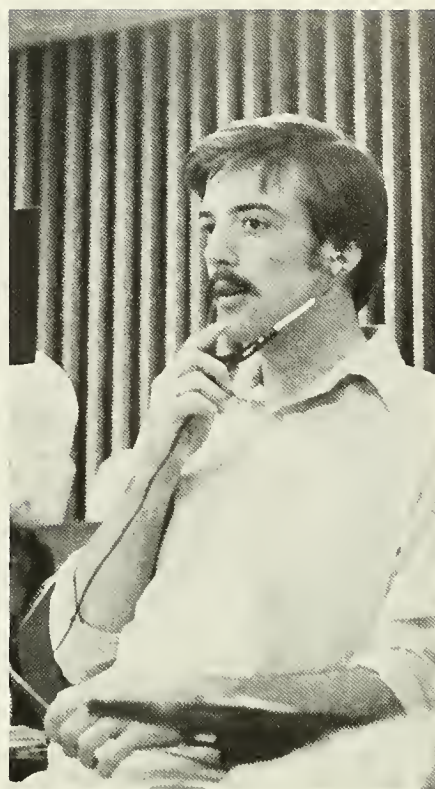

My new Sony Sit-Man.

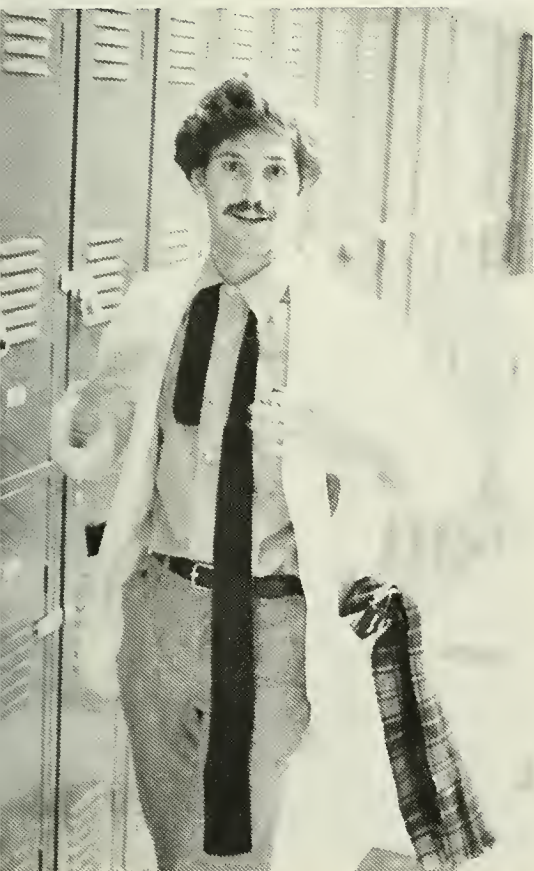

I pledge allegiance

Hey man. I can see the surf at Waikiki!

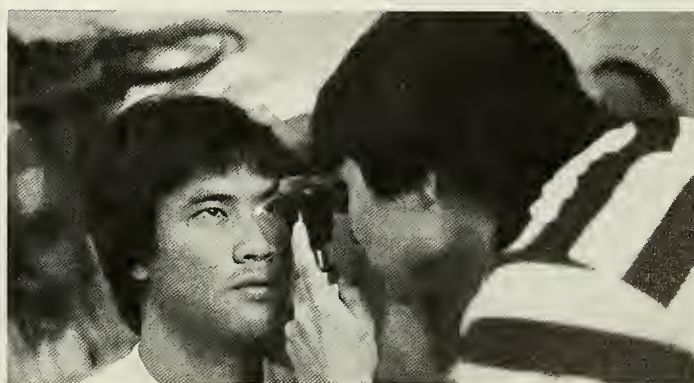

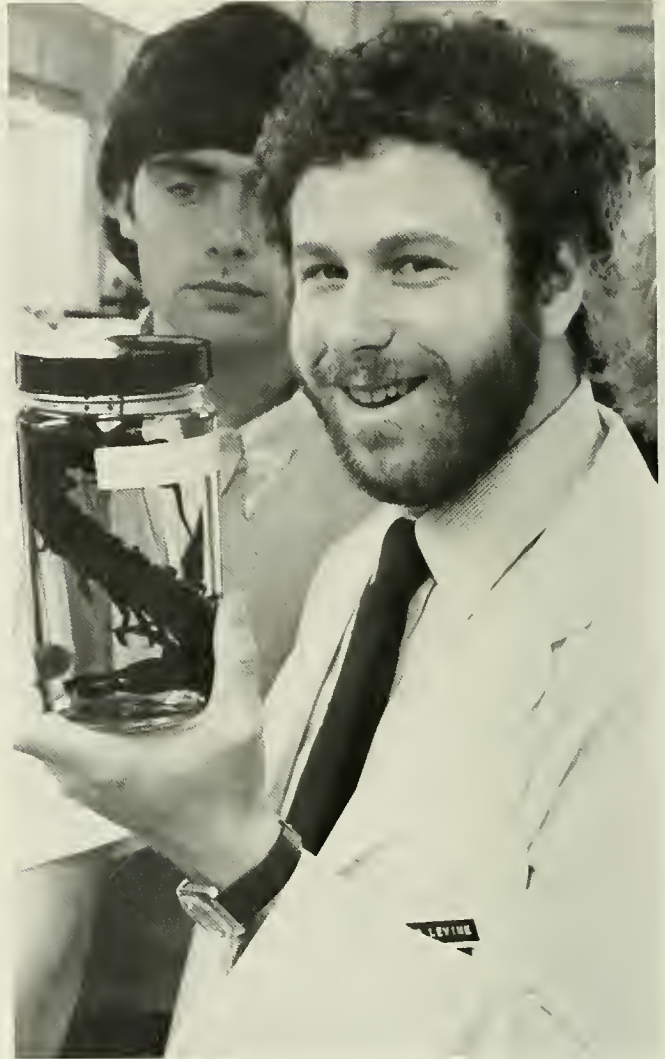
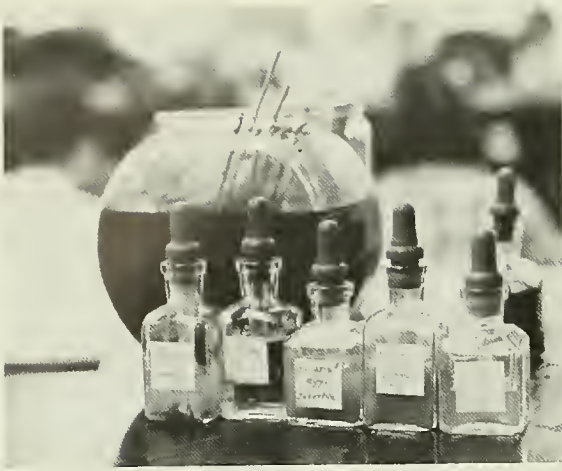

Too bad you pipetted the Giardia, Wen.

Largest living arthropod found in Hawthorne Hall.

I hope there's some stool left for us.



WORMS



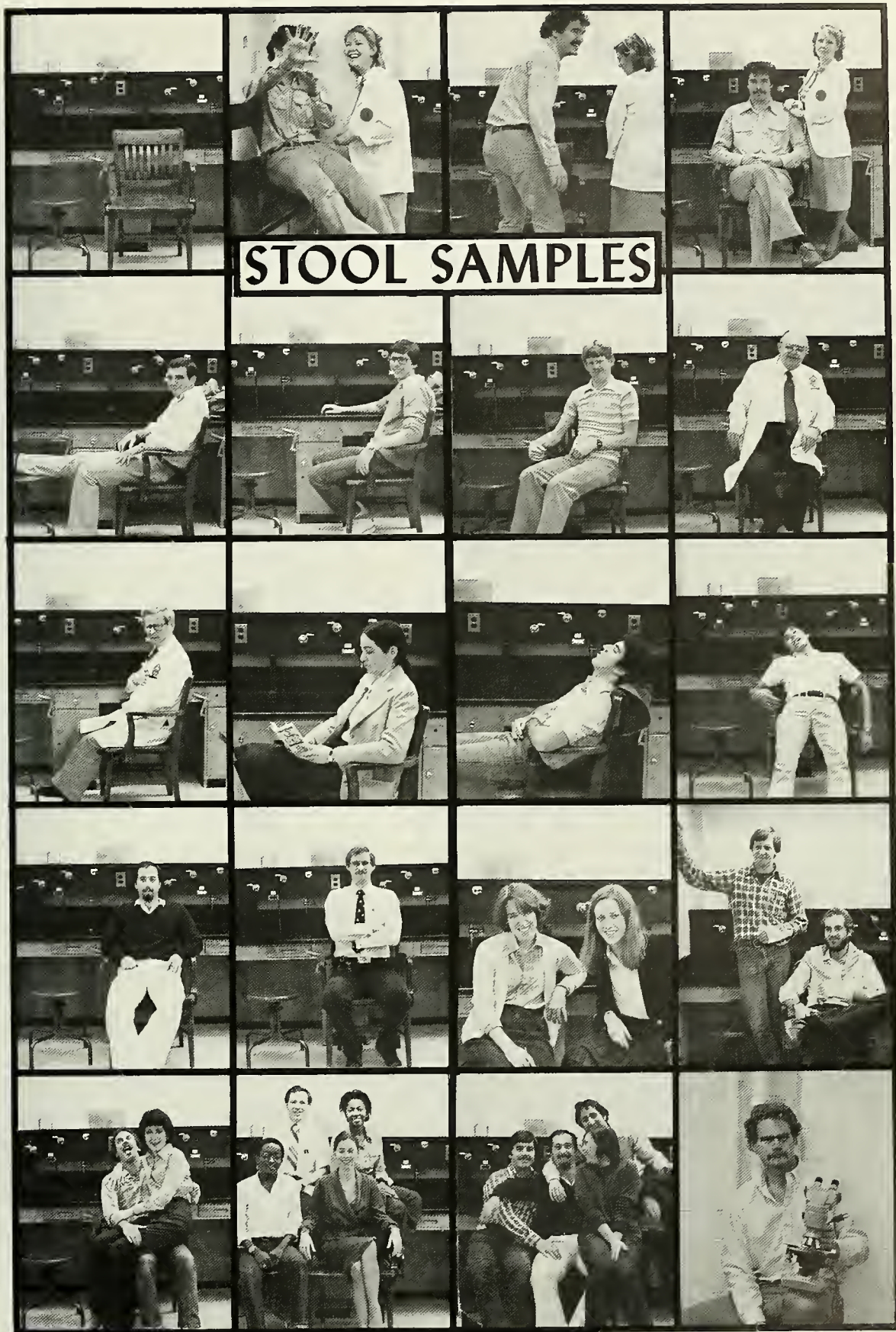

Night Life In The City



Back To The Pharm

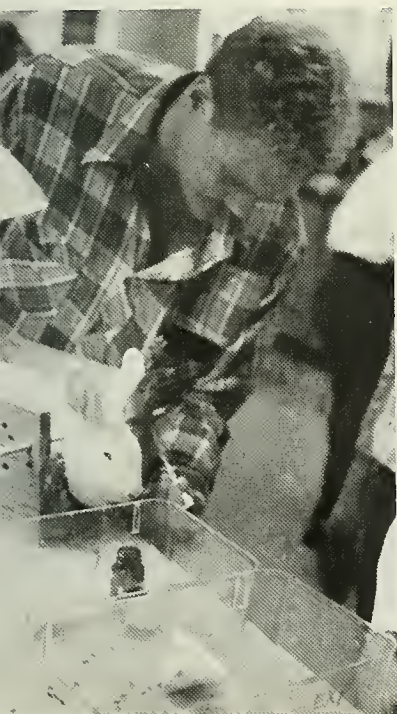
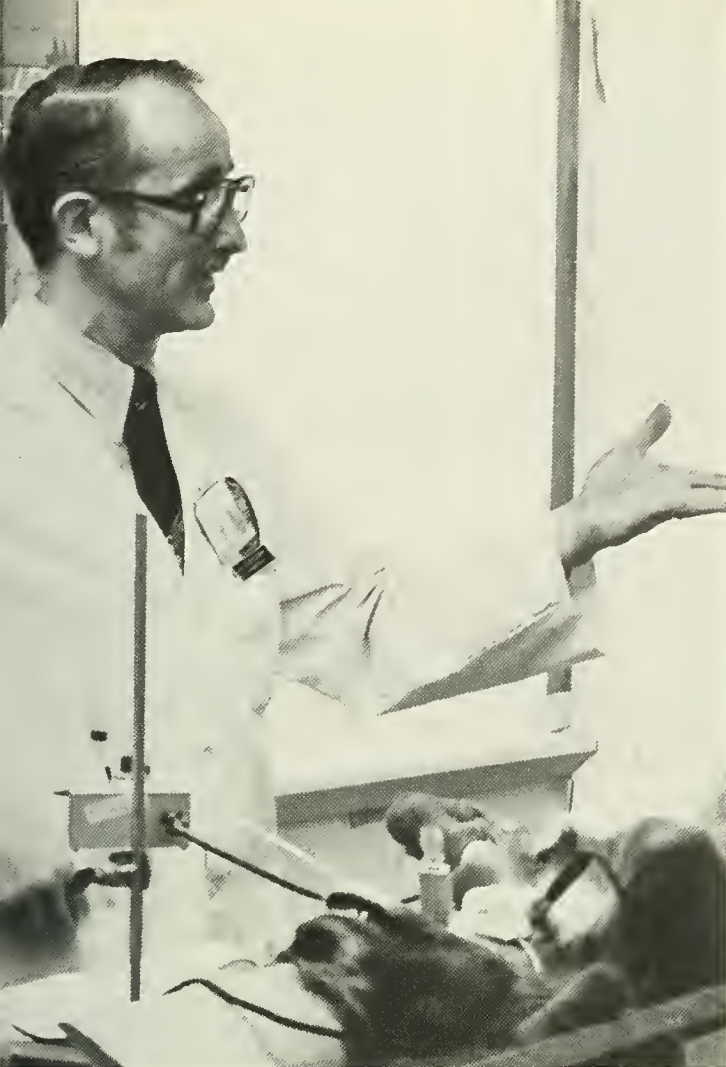

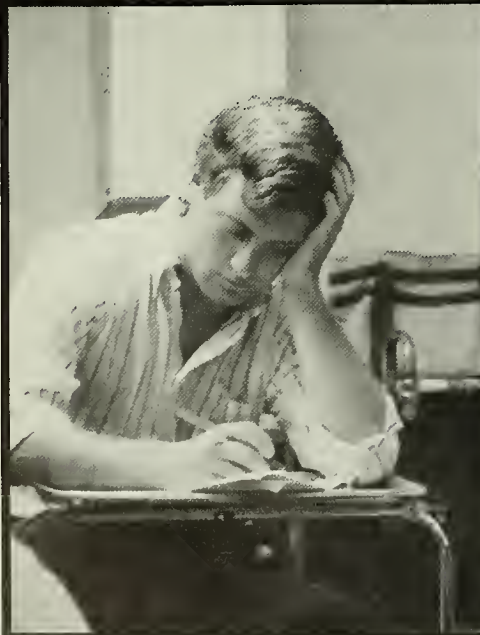
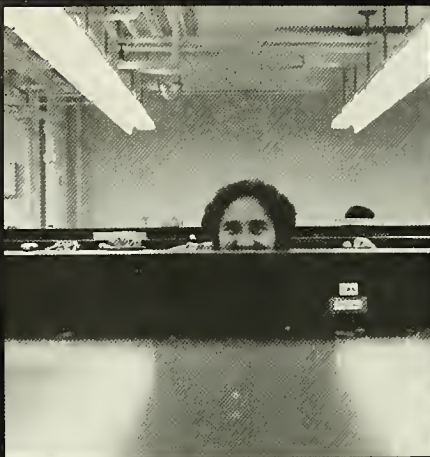

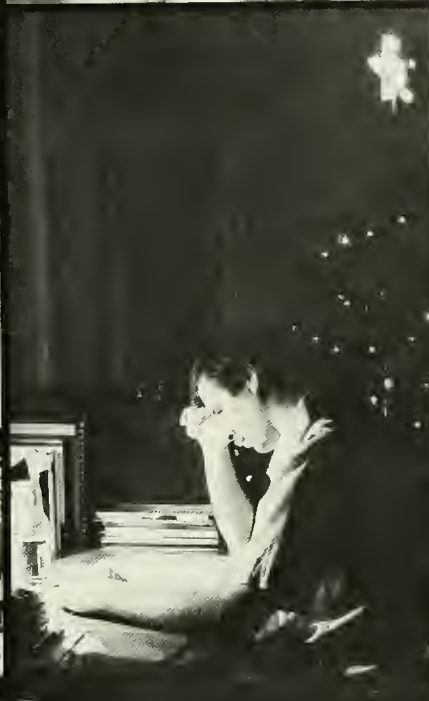

Mardi Gras Madness



It's just going to be a nice, quiet evening at home.



Whar's thet Mint Julep Ah ordered?



Samurai Honey Bee

Rumpapagus



I'm saving the big one for dessert.





WARD: GRAL. ELECTION '85
 KING EDWARD =
 QUEEN MARKUS I
 JESTERS Microbius Johnson
 PAT 'EARTH WALKER
 VOTE EARLY & OFTEN
 at Student Affairs
 TICKETS SEE DOUG McEDDIE

Where's my baby?



This is my best side!



I have a date with Captain Hook tonight.



Escaped from Beirut



MUDBUGS!





Breathing a vein

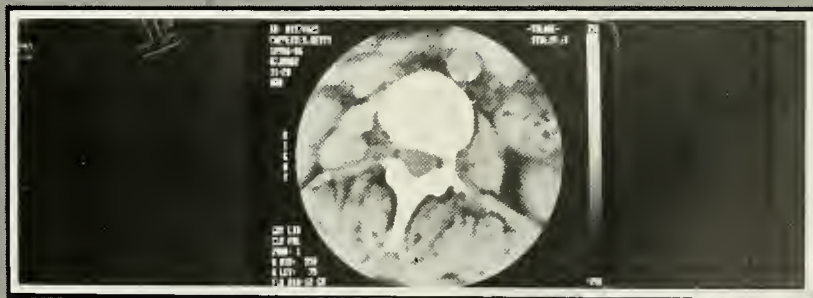

Third Year

OB-GYN

It started just last August
when our coats were pressed and white
each pocket filled beyond its peak
with scopes and pens and lights.
Our instruments still virginal,
just peer exams they'd seen.
What would this new adventure hold?
What would the next year bring?

It seems appropriate to begin
as some of us did that Fall
with the department of OB-GYN
chaired by M.L. "Bud" Pernoll.
To Pineville, Houma, Lallie Kemp and
Charity we went
to learn when they yelled "Delivery!"
it wasn't Pizza that they meant.

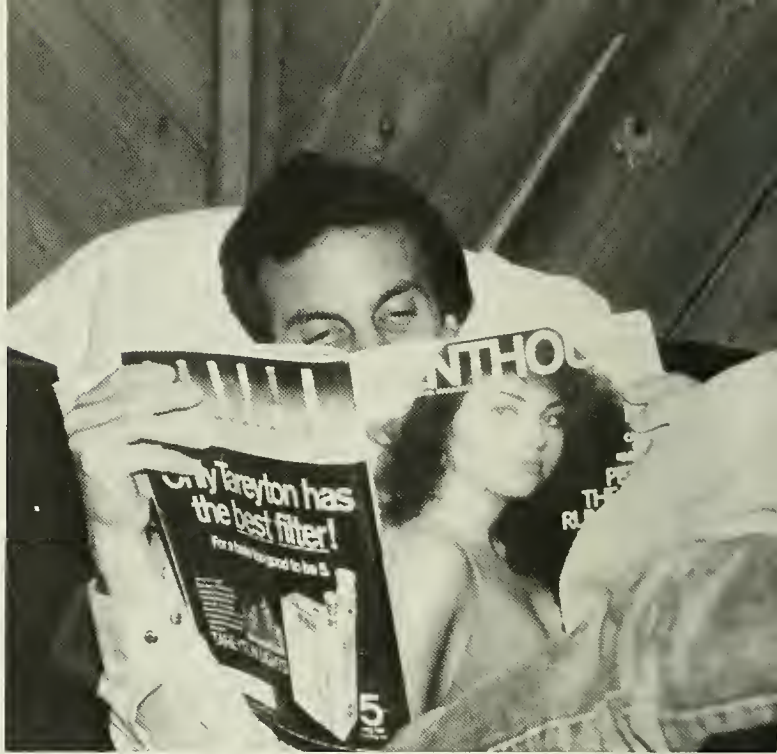

Reviewing Anatomy for OB



Abruptio Placentae



Pineville Delivery Team

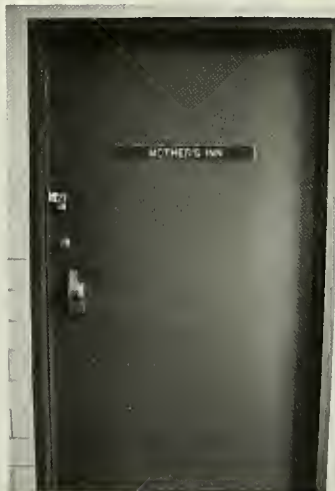

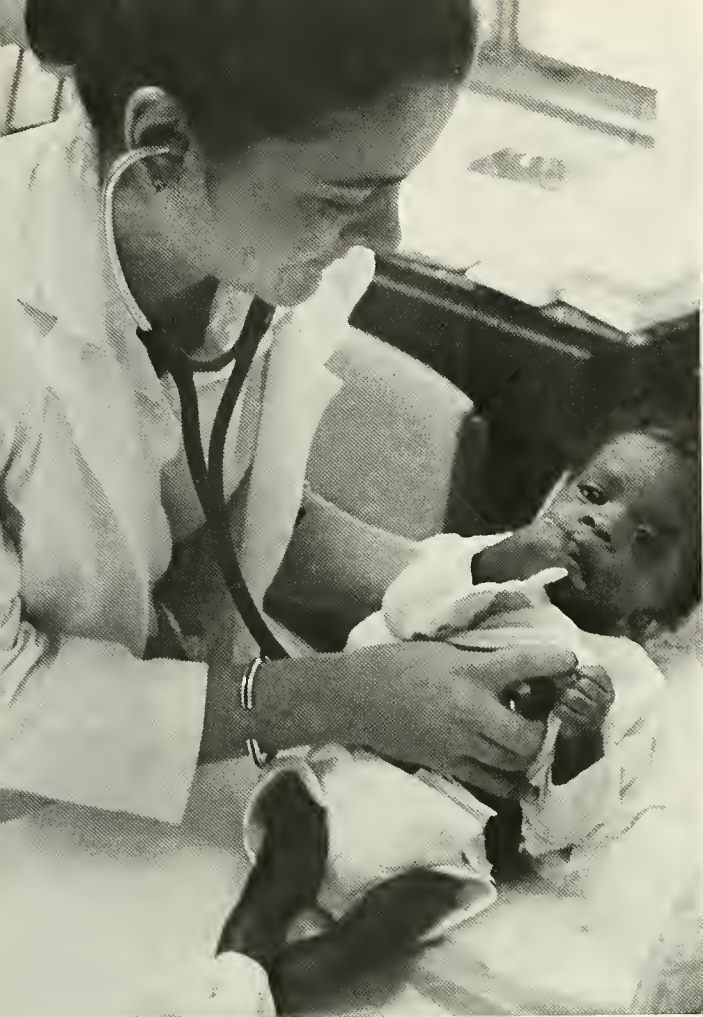

PEDIATRICS

Next comes Pediatrics where they kept us rather busy. We rounded so many times a day it almost made us dizzy. But even so, despite all that, as teachers none surpass Dr. Lewy's sterling faculty and the Charity housestaff.



The number one peds rotation was the time spent in closed care where we learned the Microbiology we should have learned last year. Charity wards and TMC, they too received good ratings. This department's goal is teaching us, of that there's no debating.

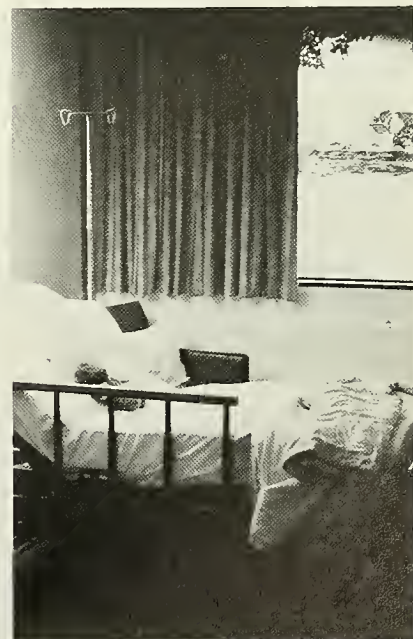

NEUROPSYCH

The time has come to talk about the course they call Neurology where Dr. Weisberg teaches of the brain and its biology. We learned the finer points of neurological exam and became proficient escorting patients to and from CAT scan.

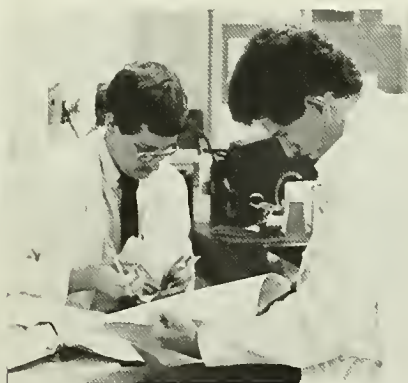

And Dr. Gallant, at that point, Professor of Psychiatry, taught us, oh yes, one more time the benefits of sobriety. He took us all to Mandeville through wind and sleet and rain, now there's hardly a student left here who will touch the stuff again.

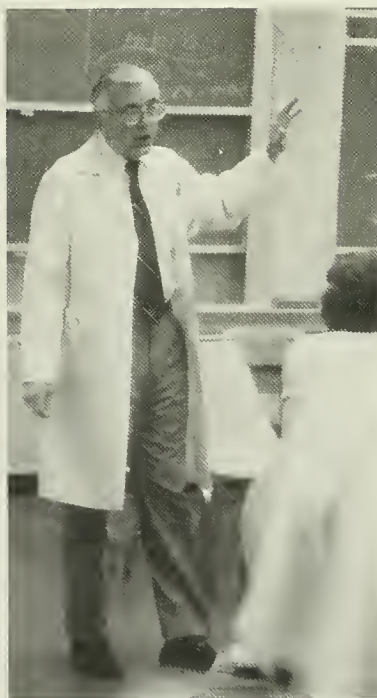



SURGERY

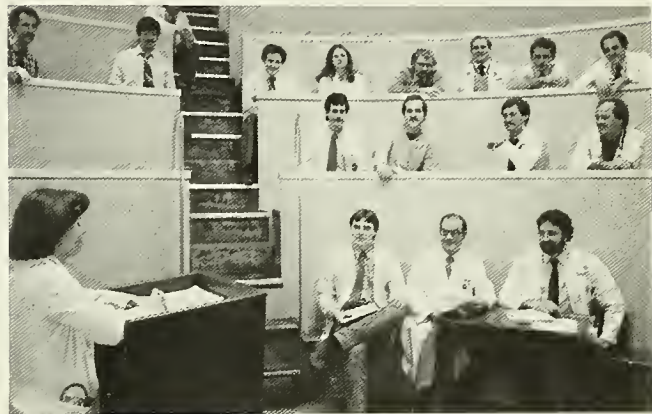

I'll be out in 10 minutes.

But I am standing!



Alarm clocks set for 5am
to make rounds by 5:30.
We learned the art of dressing change,
don't let those wounds get dirty.
Professor's rounds each Thursday
got a great evaluation;
Drs. Kerstein and Bill Browder
deserve a big ovation.
And as each Saturday grew near
and Bullpen time came closer,
the chosen students wondered then
would Dr. Peacock be their roaster!

MEDICINE

We truly were quite lucky
being taught by Dr. Ray.
This year he leaves the chairmanship;
we really wish he'd stay.
On the wards at Charity
Each Saturday he showed us
both the scientific basis and the art
of diagnosis.

E.B.W.

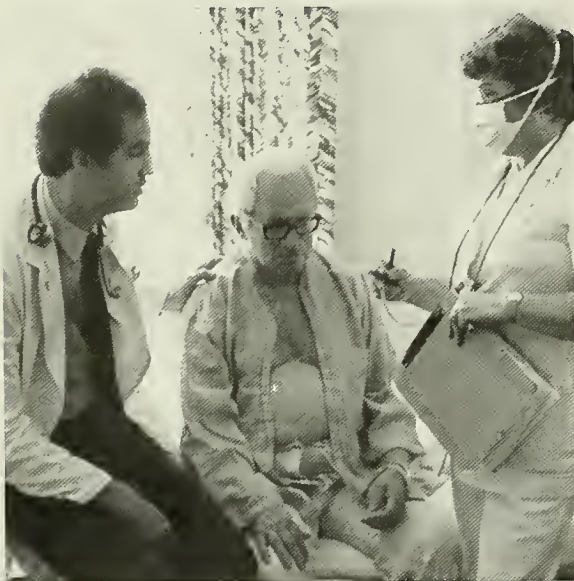

Really, Sir, You'll like our nurses.

You are now entering the twilight zone.

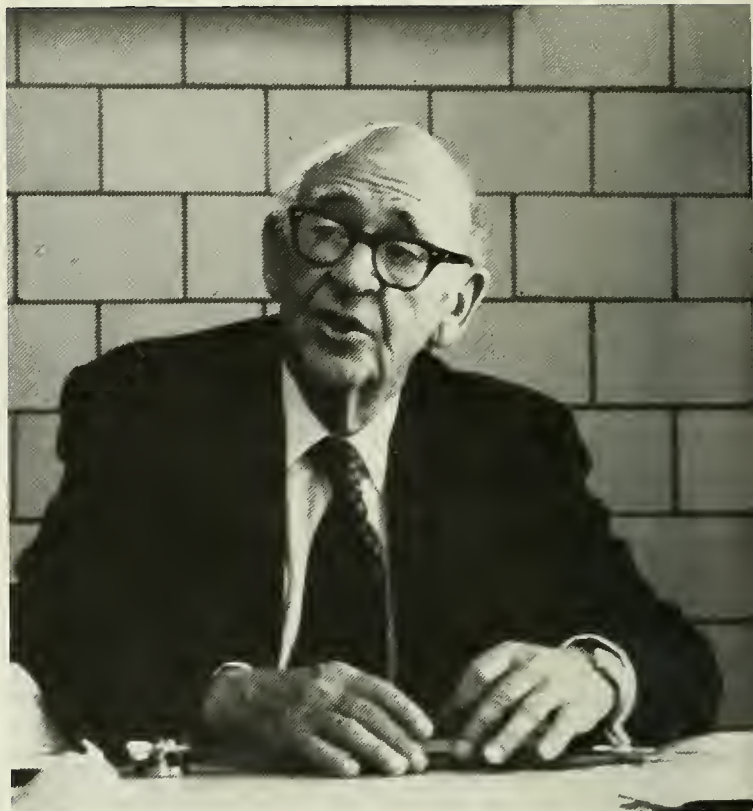

I can feel murmurs you can't even hear.



View from the Presidential Suite, Hotel Charity.





The calm before the storm

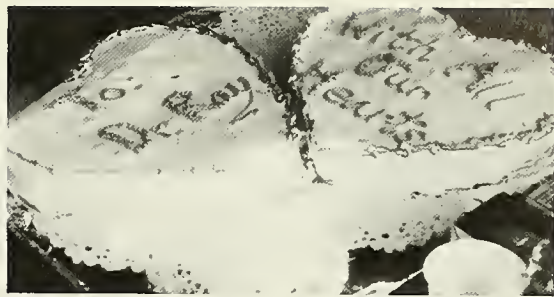

LuVENyal



Dear Dad ...

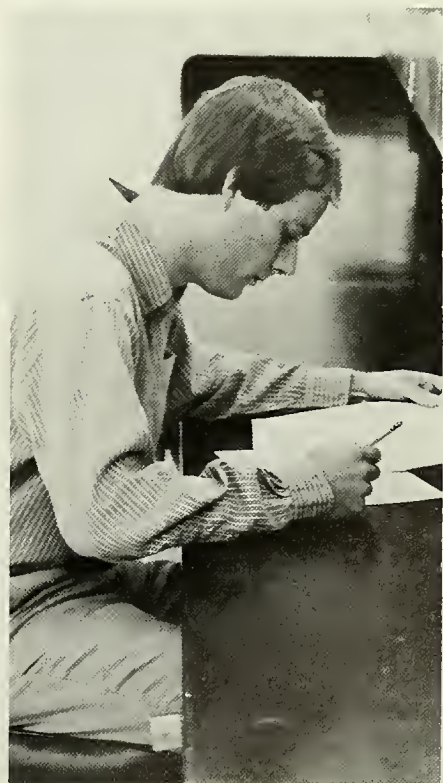

Etcetera, Etcetera.

Mr. Meksin is quite undecided as to whether he wants to be a surgeon, internist, radiologist, pediatrician, anesthesiologist, or the head of the Microbiology department. He does know that he definitely wants to live in Des Moines. So he chooses the C-16 program with an option for a flexible-transitional. If his categorical/preliminary doesn't come through on the I-10 or I-12 in Phase II, then he reverts back to two "S" programs in order to phase-out completely and go for an M.B.A.

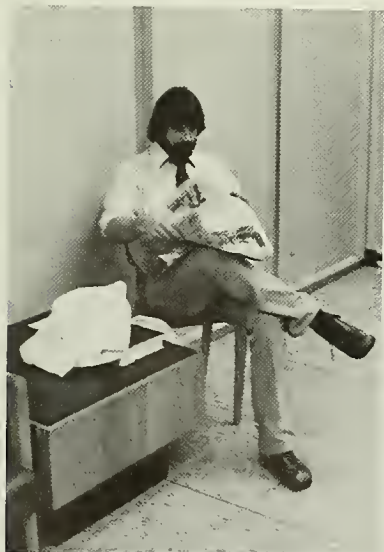
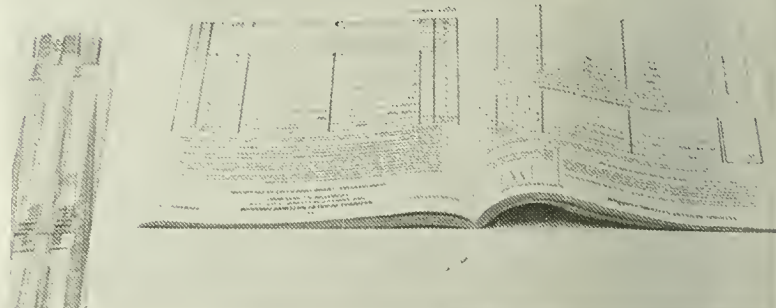
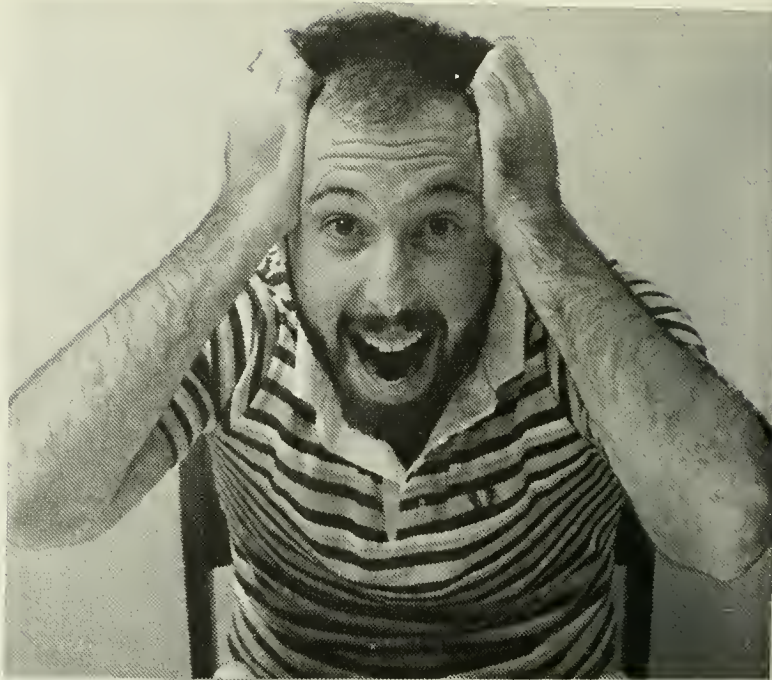

Reviewing his options.



What are you doing in the closet, Bill?



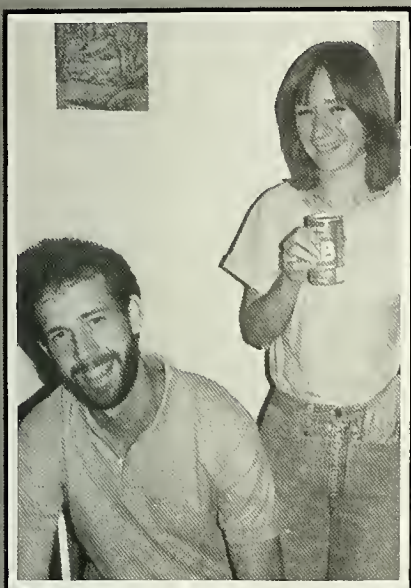

Fourth Year



Mary M. Abell
Chester, South Carolina



Joseph P. Aiello
Phoenix, Arizona



David J. Alley
Boca Raton, Florida



Daphne W. Anderson
Jennings, Louisiana



Lynn A. Anderson
Neosho, Missouri



Mark D. Anderson
Neosho, Missouri

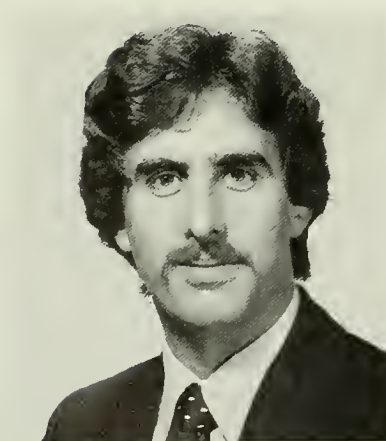

Alan J. Appley
Alhambra, California



Dewey D. Archer, Jr.
Lake Charles, Louisiana



Arthur M. Aronson
New Orleans, Louisiana



Martin J. Arron
Cranston, Rhode Island



Thomas M. Ball
West Caldwell, New Jersey

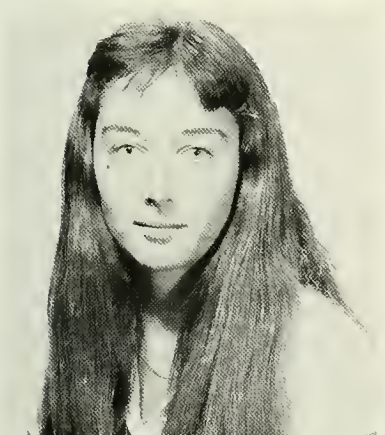

Sara S. Banks
Darien, Connecticut

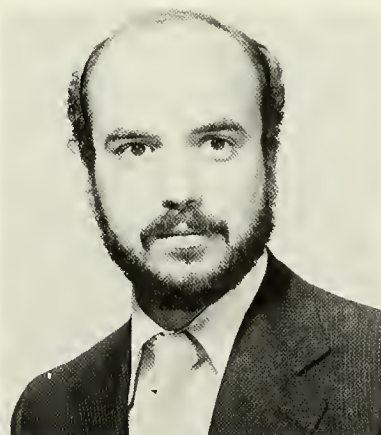

Carlos M. Barrera
Miami, Florida

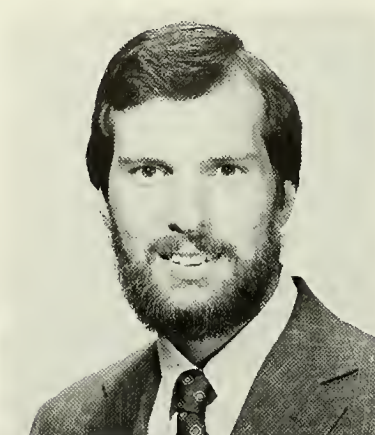

Joseph E. Bavaria
Cincinnati, Ohio



Calvin Bell
Clarksville, Tennessee



Charles K. Bertel
Fargo, North Dakota

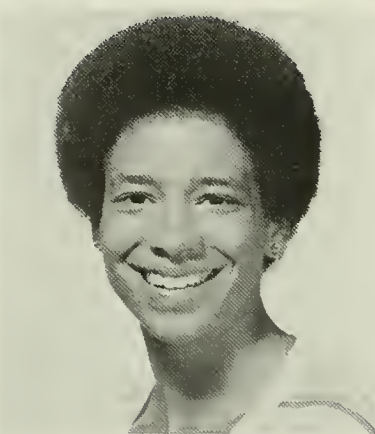

Courtney A. Bethel
Chicago, Illinois



Kathryn A. Blackstock
Bristow, Oklahoma



Richard H. Bobo
Clarksdale, Mississippi



Gail G. Bonner
Bensalem, Pennsylvania



Ann G. Booser
Conyers, Georgia

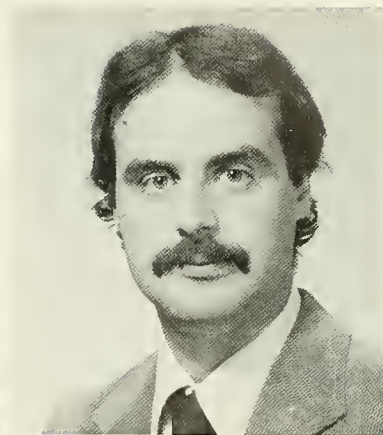

Jeffrey G. Breaux
Jeanerette, Louisiana

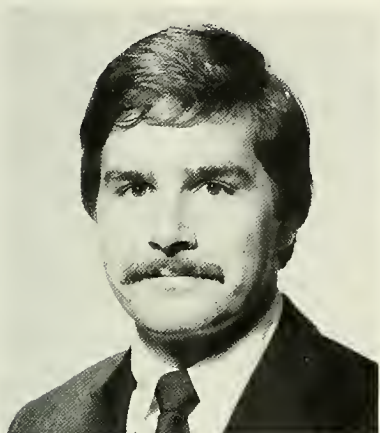

Greg S. Buchert
Lawrenceburg, Indiana



Daniel Buckley
Merced, California



Sylvia J. Burson
Dothan, Alabama

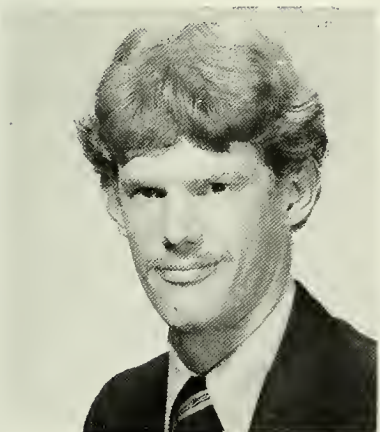

David H. Campen
San Jose, California



Christine Y. Chang
Concord, California



Kim Cheung
Baton Rouge, Louisiana

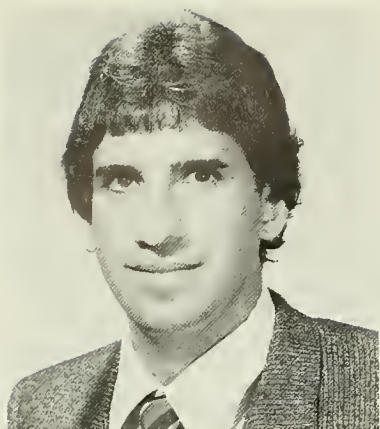

Philip N. Chironis
St. James, New York

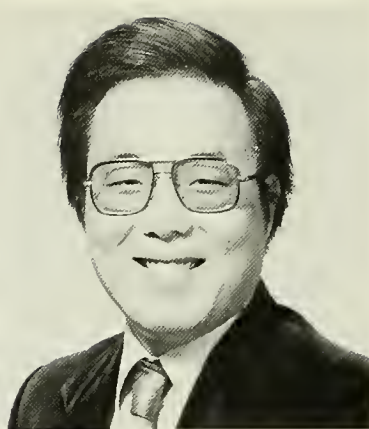

James C. Chou
Wynnewood, Pennsylvania

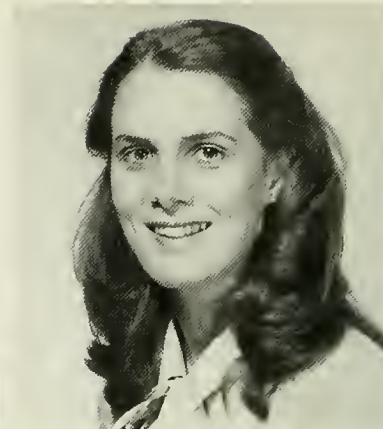

Candace C. Collins
Slidell, Louisiana

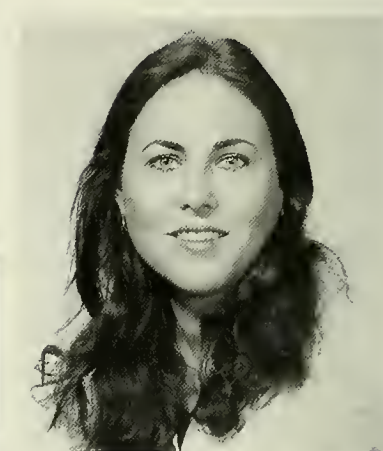

Lori A. Dagan
Encino, California



Mark S. Daunis
New Orleans, Louisiana



Glenton W. Davis
Baltimore, Maryland



Alice C. deSaavedra
Pataskala, Ohio

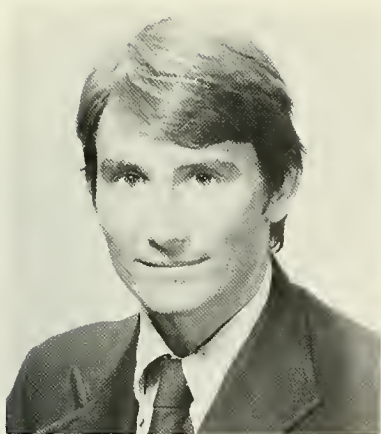

Kenneth O. Devaney
Arlington, Virginia



Marlon J. Doucet
Sunset, Louisiana

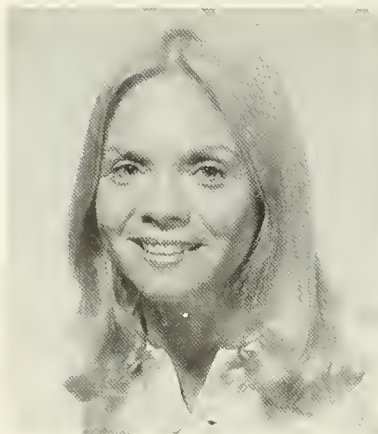

Nancy S. Durst
Lawrence, Kansas



Walter G. Efird, III
Memphis, Tennessee

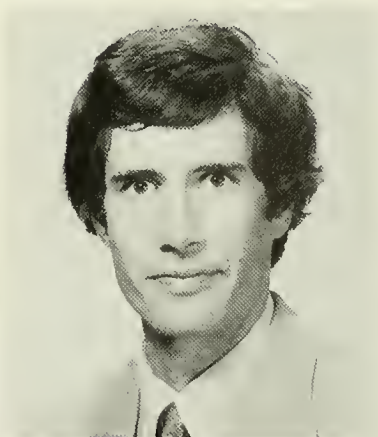

David A. Ellis
Tulahoma, Tennessee

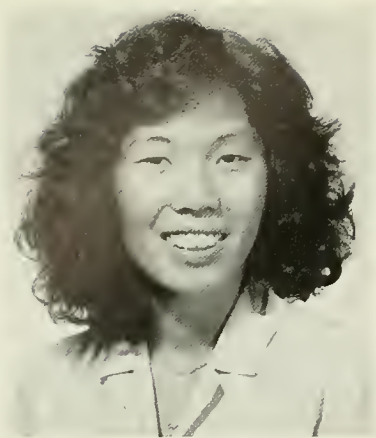

Christine M. Eng
Jamaica, New York

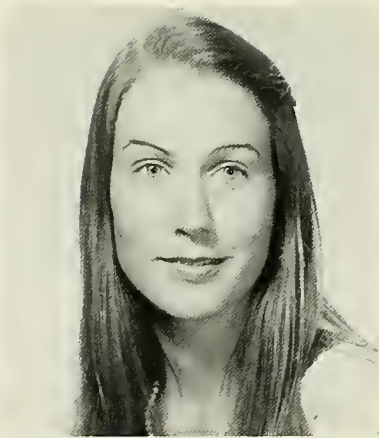

Elizabeth H. Ey
New Orleans, Louisiana



Ernesto T. Figueroa
Rio Piedras, Puerto Rico

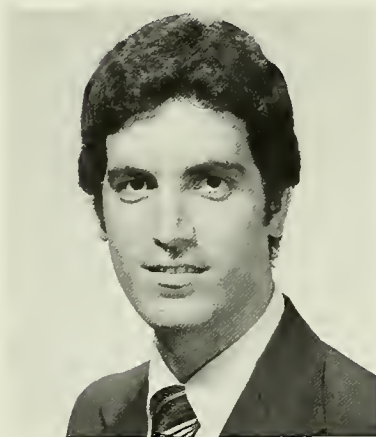

John M. Fornarotto
New Milford, New Jersey



Deborah I. Friedman
Miami, Florida

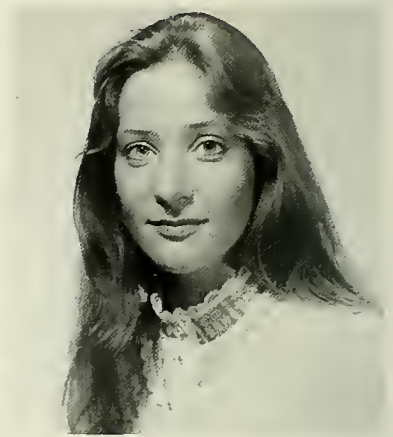

Deborah J. Galen
St. Louis, Missouri

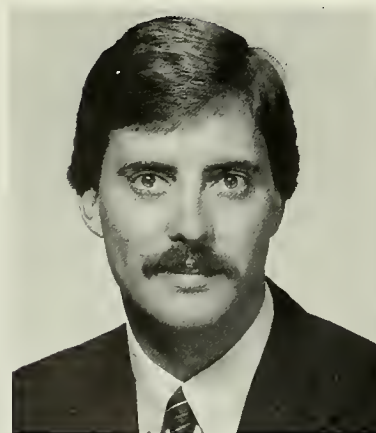

Paul T. Geibel
Seabrook, Texas

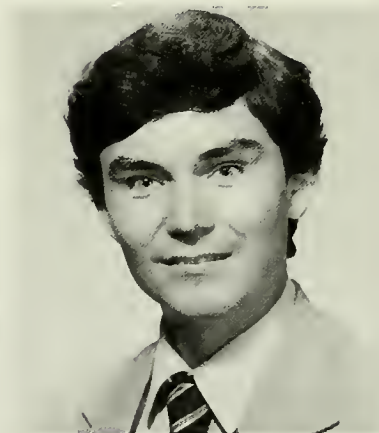

Richard A. Geisman
St. Louis, Missouri



Patrice A. Gendel
Topeka, Kansas

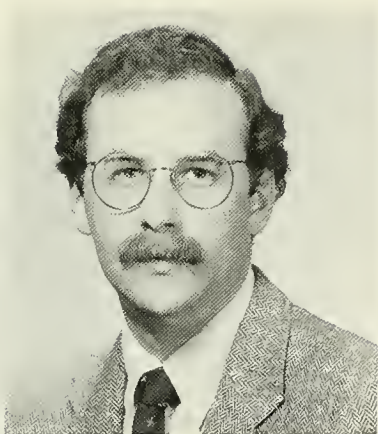

Alan A. Godofsky
Metairie, Louisiana

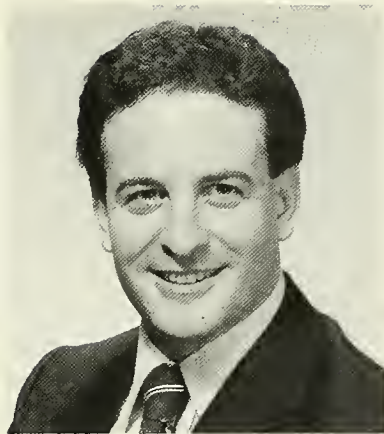

Cary I. Goldman
Livingston, New Jersey



Roberta Gollin-Schwarzbach
Lincolnwood, Illinois

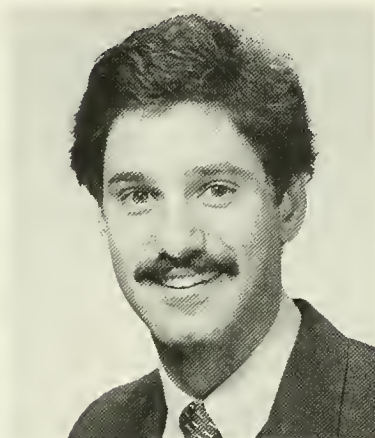

Steven S. Greenbaum
Rydal, Pennsylvania

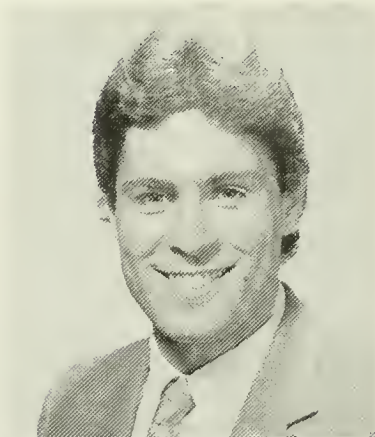

Michael C. Grieb
Green Bay, Wisconsin



Craig C. Griffing
Picayune, Mississippi



Elysia C. Griswold
Coscob, Connecticut

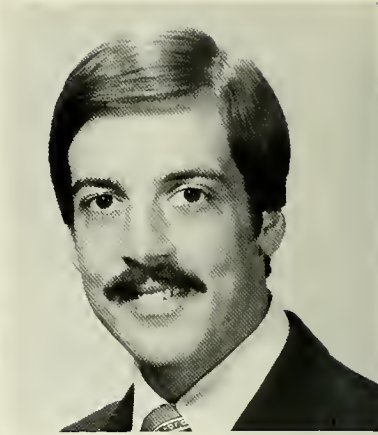

Bryan J. Hawkins
New Orleans, Louisiana

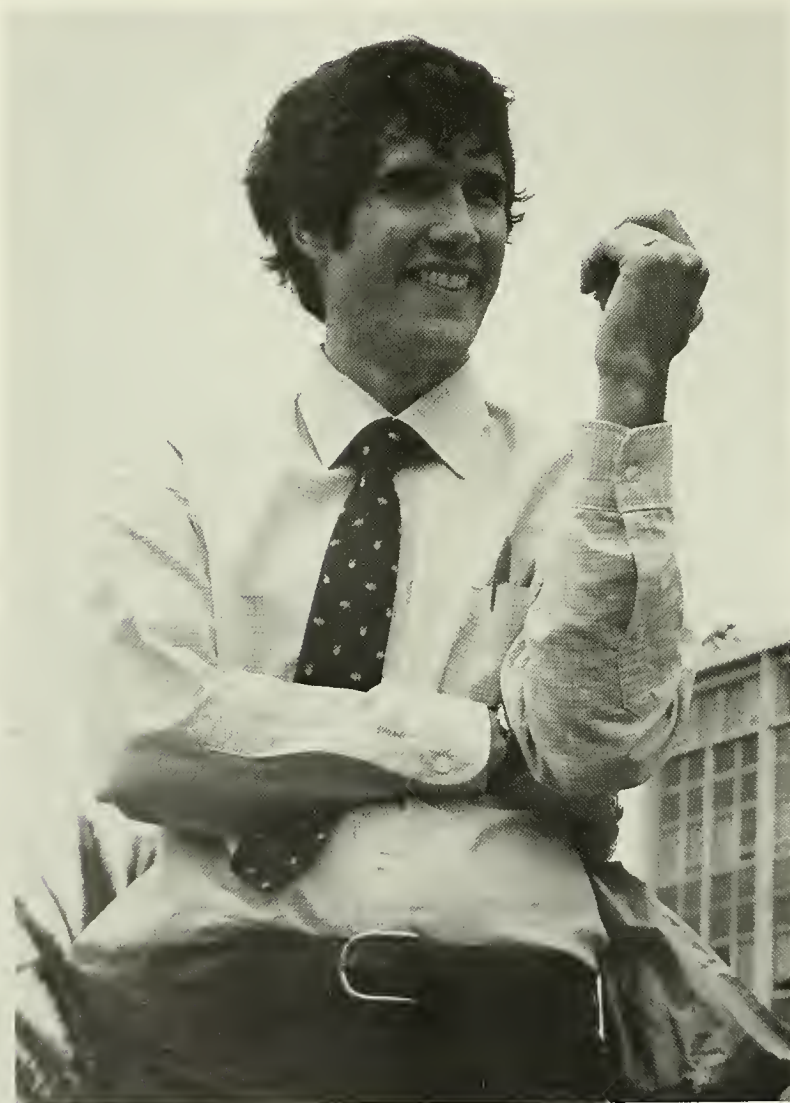

Kenneth R. Hill, Jr.
Bergenfield, New Jersey



Ronald C. Hill
Riverton, Utah



Nathan S. Honda
Honaunau, Hawaii

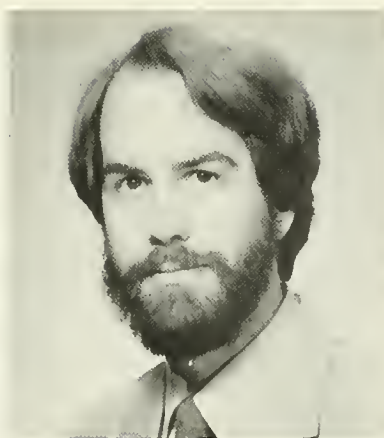

Perry H. Howard, Jr.
Baton Rouge, Louisiana



Franklin I. Izuta
Honolulu, Hawaii

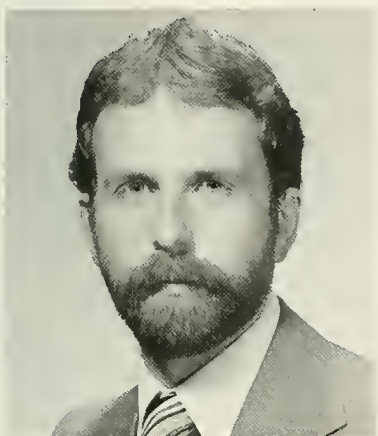

Joseph L. Johnson
Redlands, California



Daniel S. Jorgenson
Janesville, Wisconsin



John S. Kelley
Jefferson, Louisiana

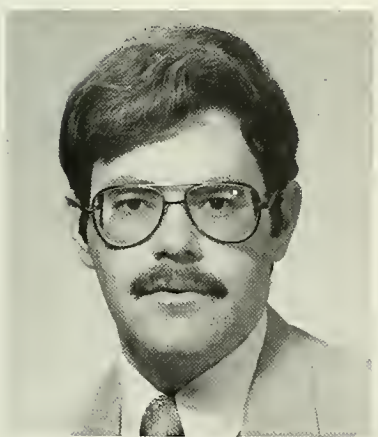

David A. Kline
Las Vegas, Nevada



Richard J. Knight
York, Pennsylvania

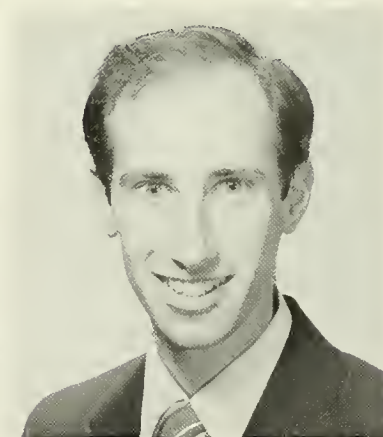

Douglas M. Koltun
New Orleans, Louisiana

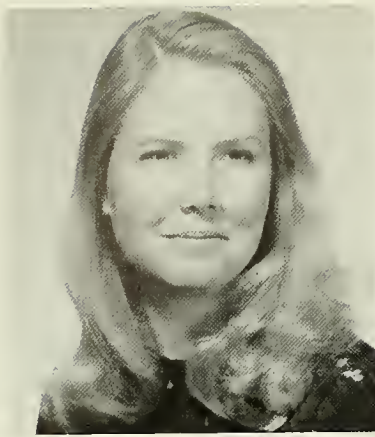

Roberta L. Krueger
Albuquerque, New Mexico

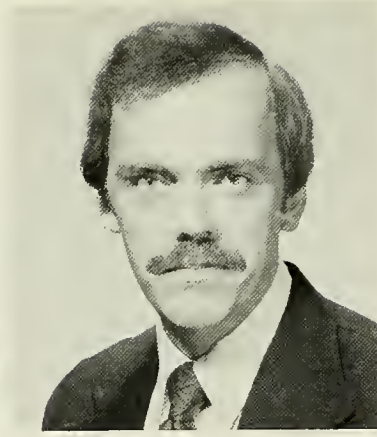

Markus S. Kryger
Deadwood, South Dakota



Edmund G. LaCour
New Orleans, Louisiana



Roselyn D. Lampkins
Shreveport, Louisiana

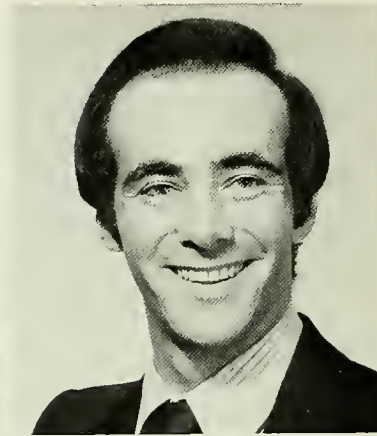

Richard D. Landers
Encino, California



Richard L. Levine
Wakefield, Massachusetts

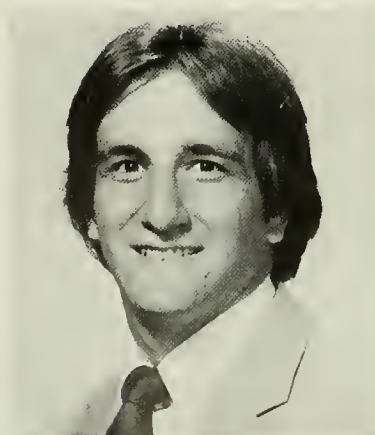

Andrew I. Light
Lauderhill, Florida

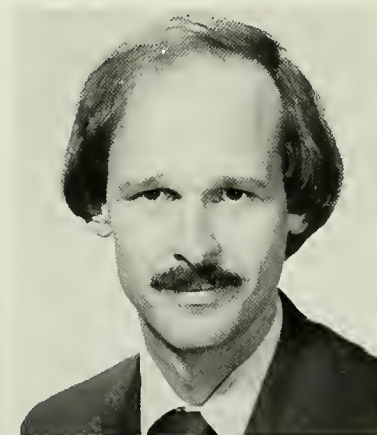

Robert B. Link
New Orleans, Louisiana



Charles B. Looney
Lake Charles, Louisiana



Marissa C. Lopiano
Ventura, California



Michael S. Lundy
West Point, Mississippi

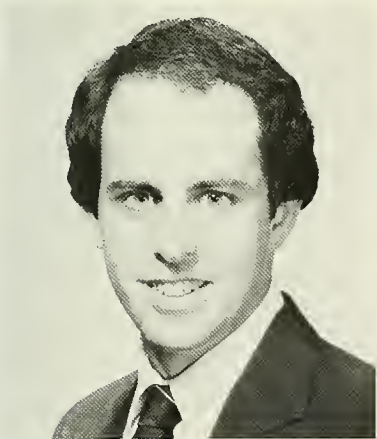

Paul S. Lux
St. Louis, Missouri

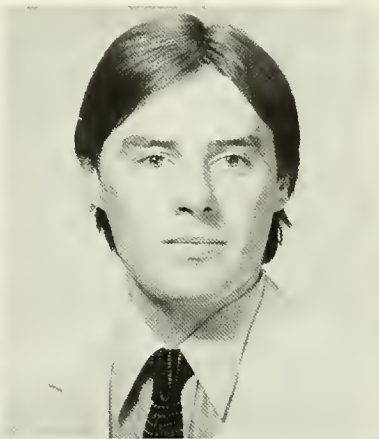

Jeffrey E. Lyon
Stillwater, Minnesota



Mary A. McElaney
Hingham, Massachusetts



Monique F. Mabey
Metairie, Louisiana

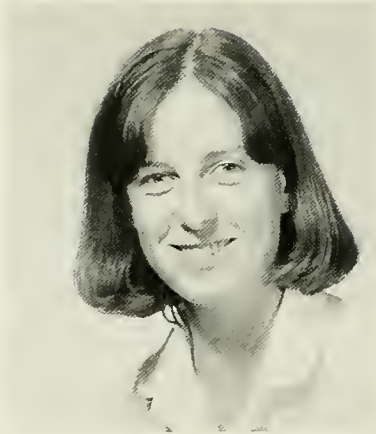

Katharine J. Meal
Cambridge, Massachusetts



Michael L. Maksin
East Hills, New York



Joseph O. Mennen
Tujunga, California



Claude B. Minor, Jr.
Baton Rouge, Louisiana



Glenn B. Mizrach
Miami, Florida



Verba A. Moore
Biloxi, Mississippi



Karen V. Morgan
Iowa, Louisiana

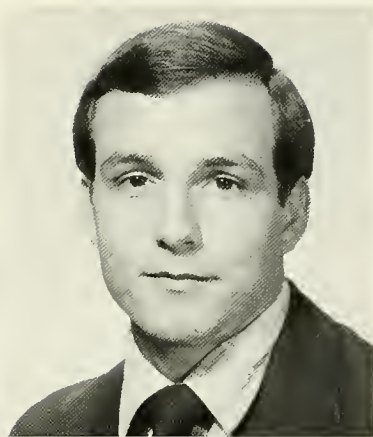

Carl B. Myers, Jr.
Mundeleon, Illinois



Barbara L. Newman
Berkeley, California



Cornelius J. O'Connor
Williamsville, New York

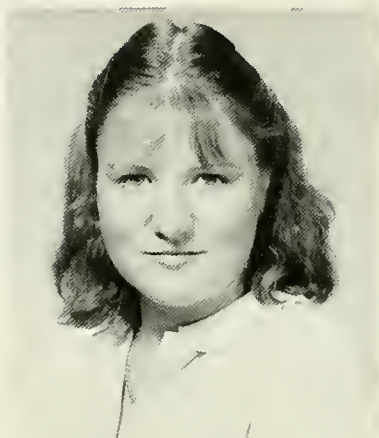

Beverly W. Ogden
New Orleans, Louisiana

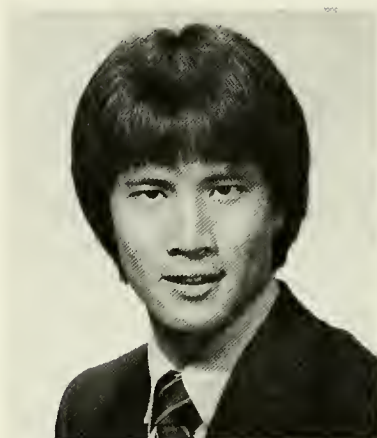

Richard L. Pang
Honolulu, Hawaii



Steven M. Pincus
Miami, Florida

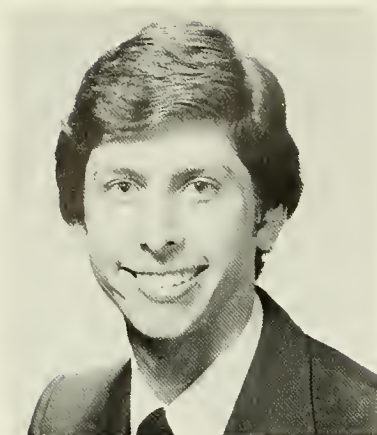

Mitchell Pivor
East Meadow, New York

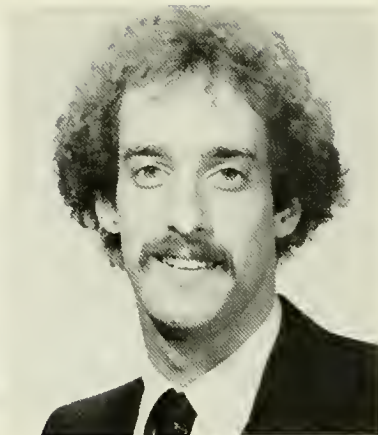

James C. Pramberg
Newburyport, Massachusetts

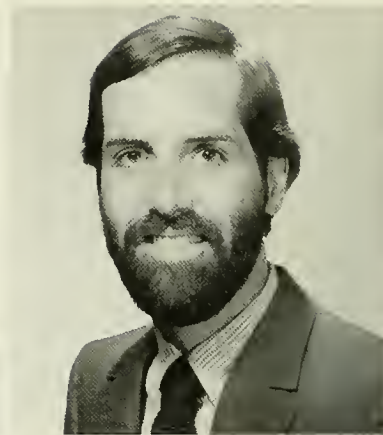

Timothy J. Pratt
Pearl River, Louisiana

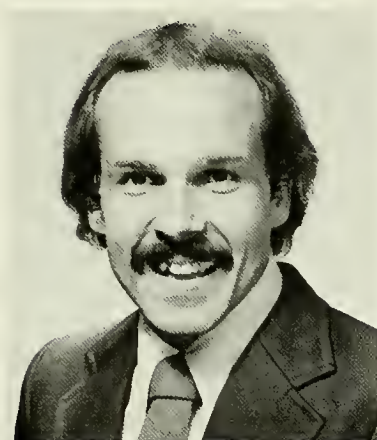

Neal A. Priest
South Pasadena, California

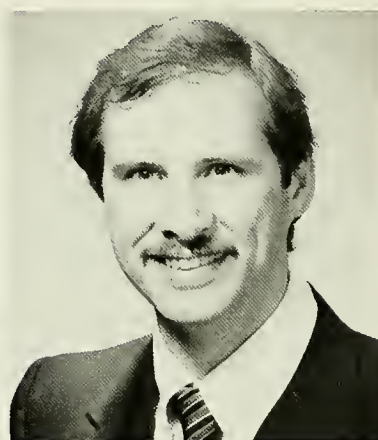

Michael K. Puyau
New Orleans, Louisiana

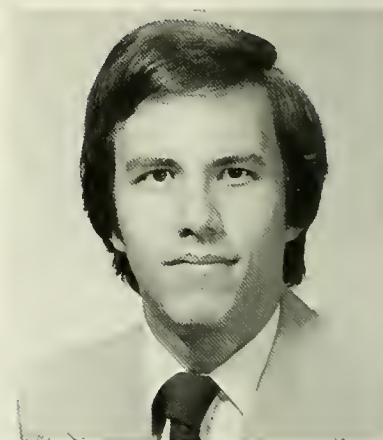

Pedro A. Rabionet
Rio Piedras, Puerto Rico

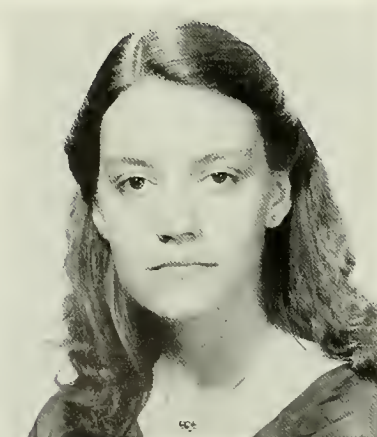

Jan Rakinic
Detroit, Michigan

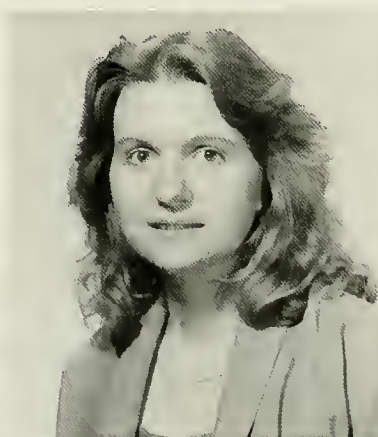

Jama L. Ray
St. Joseph, Missouri



Stephen G. Reich
Overland Park, Kansas



Mark S. Reynolds
Miami Beach, Florida



Robert M. Richey
Ferriday, Louisiana

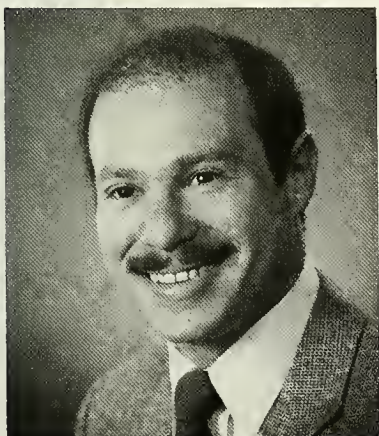

Robert S. Rosenson
Rockford, Illinois

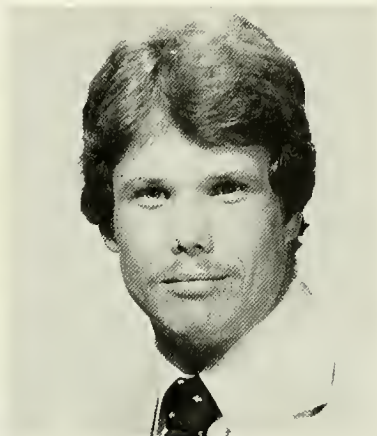

Joseph B. Rusinko
Orange Park, Florida



James R. Sackett
Dallas, Texas



John B. Saer
Denver, Colorado

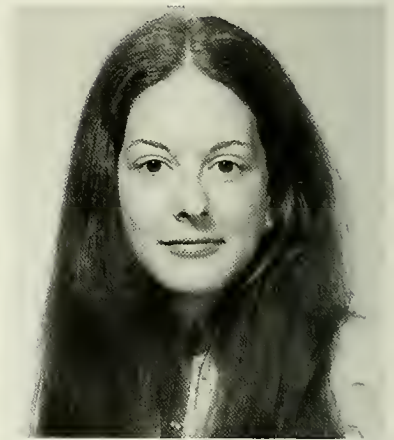

Deborah A. Sanders
Jackson, Mississippi

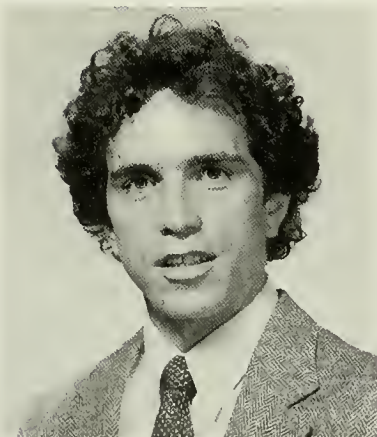

William E. Sandusky
Seattle, Washington



Charlie J. Sang, Jr.
Rosedale, Mississippi

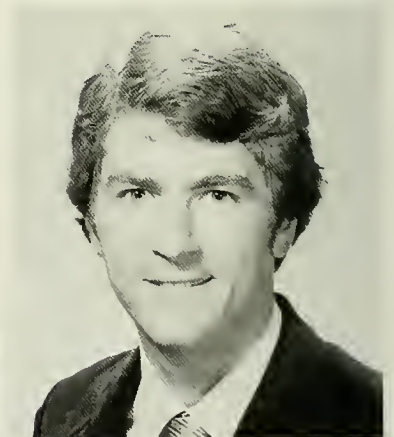

Richard M. Saroyan
Palos Verdes Est., California

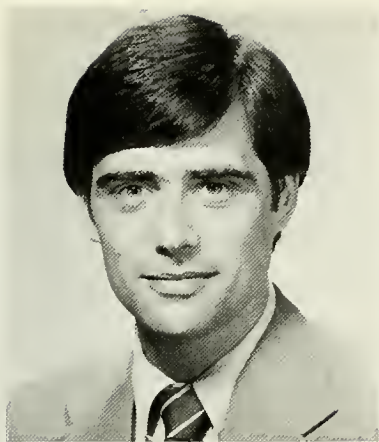

James R. Sayre
San Francisco, California



Sarah C. Schlater
Brentwood, Tennessee

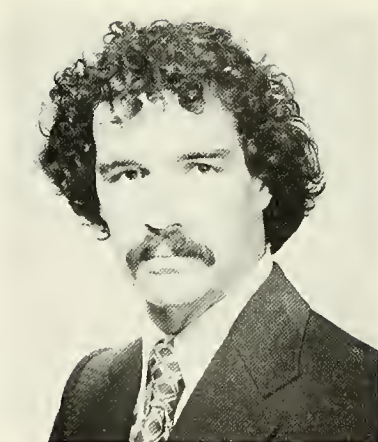

James K. Schroeder
Grand Junction, Colorado



Elizabeth C. Schwarz
New Orleans, Louisiana

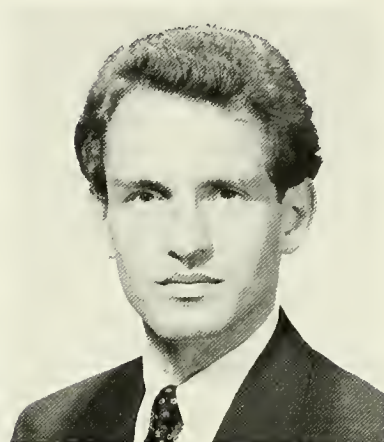

Gregory R. Scott
Tullahoma, Tennessee



Wen Shen
Ewing Township, New Jersey

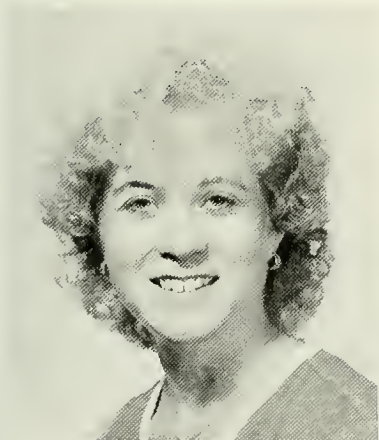

Leila V. Siukola
Westmont, New Jersey



Carol S. Spies
Encino, California



Robin B. Stedman
Wilbraham, Massachusetts



Glenn R. Stewart
Lafayette, Louisiana



John H. Stuckey
New Orleans, Louisiana



Fumi L. Suzuki
Berkeley, California



Laura K. Tenner
Glendale, California

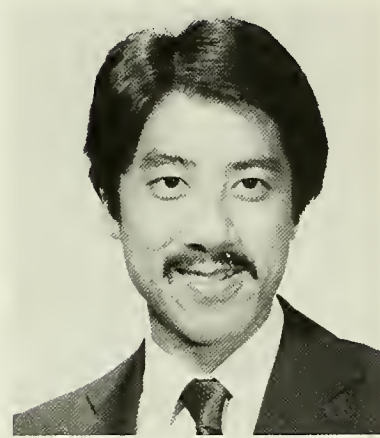

Rodney D. Terasaki
Downey, California



Alexis A. Thompson
Los Angeles, California



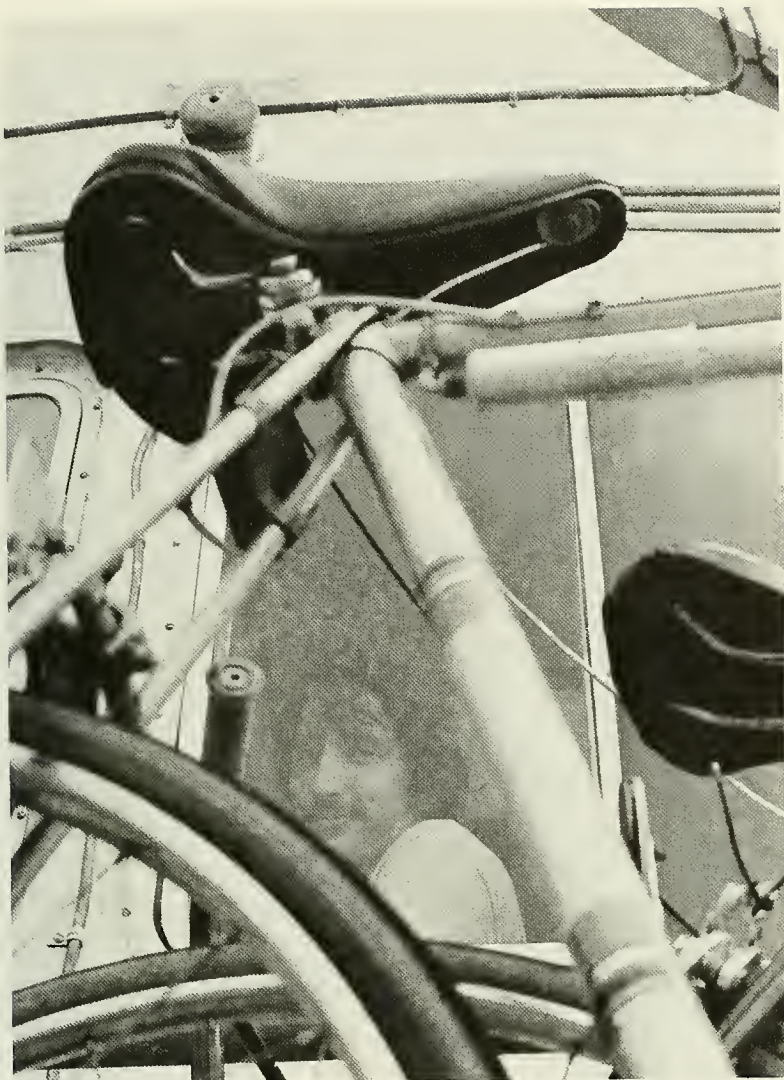

Roger W. Timberlake
Occoguan, Virginia



James M. Todd, III
New Orleans, Louisiana



Jacqueline S. Turner
Wichita, Kansas



Henry D. Unger
Norwalk, Connecticut

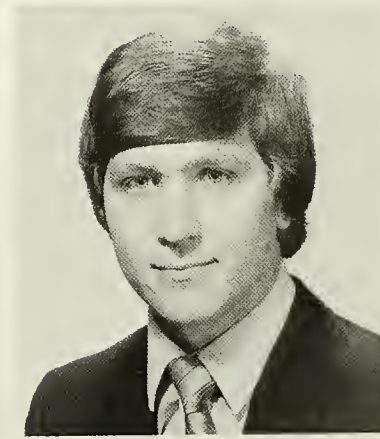

Terry M. Unruh
Waynaka, Oklahoma

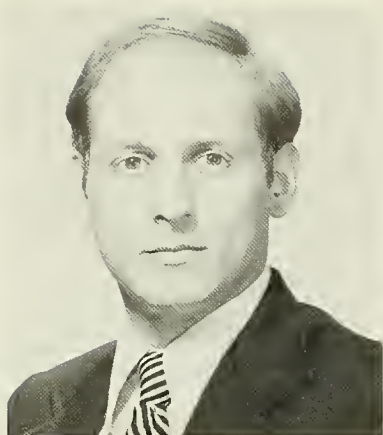

Mark W. Valentine
Idabel, Oklahoma



Jeffrey A. Van Lier Ribbink
Camarillo, California



Ellen B. Waldman
Swampscott, Massachusetts



William C. Warner
Jackson, Mississippi



Michael Q. Watson
Hammond, Louisiana



Sally A. Webb
Ravenna, Ohio

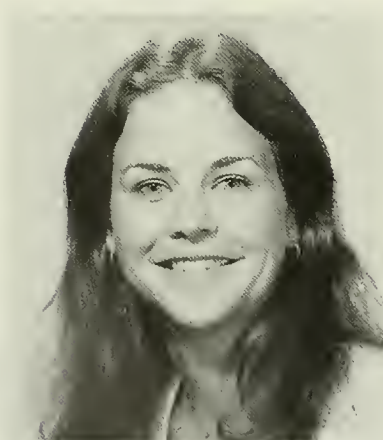

Vicki L. Weiss
Littleton, Colorado



Lori J. West
Orlando, Florida



John A. White
Baton Rouge, Louisiana



Alan P. K. Wild
New Orleans, Louisiana

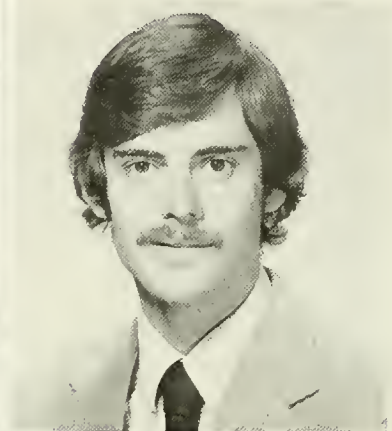

Michael J. Wilson
Fort Smith, Arkansas

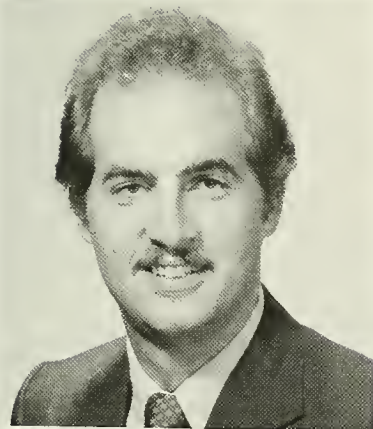

Christopher W. Wulff
Los Angeles, California

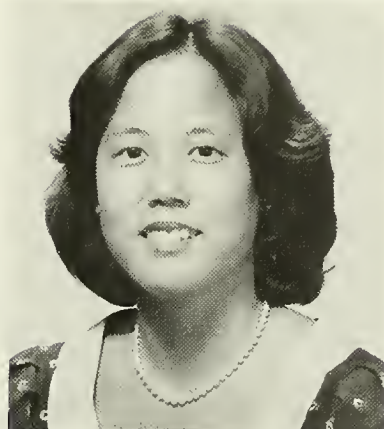

Kimberly J. Yamanouchi
Scottsdale, Arizona

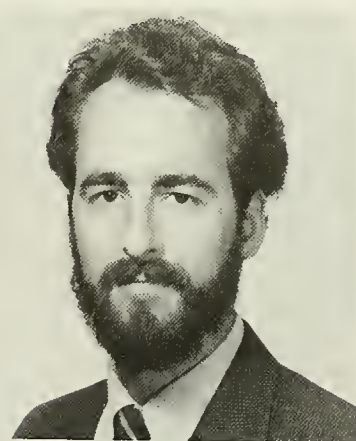

Robert A. Zimmerman
Tenafly, New Jersey

Thanks For The Memories

For Lisa, Kuuipo, Mary Beth, Kathie, Fornaragilo, NAP, Garbane, my parents' and Billy Joel. All those special people who gave me love and support through it all.

—Pete Aiello

Many thanks to my family, friends, Popeye's and Dixie Beer for helping me through these 4 years.

—Tom Ball

"Just a couple of country girls!"

—Ann Boozer and Jama Ray

Thanks to the family, friends, professors, teaching assistants, administrators, secretaries, security personnel, maintenance personnel, cafeteria workers, and the folks in the mail room.

—Greg Buchert

Many thanks to E.G. Burson, Jr., M.D. (Tulane '43) and Jean G. Burson, my parents and best friends.

—Sylvia Jane Burson

Thanks to Mom, Dad, family and friends who gave me all the support and encouragement.

—Marlon J. Doucet

To my most wonderful family, to my faithful friends, and to the people who cared to teach — love and thanks.

Patrice A. Gendel

Jimmie — Thanks for all of your love, support and the confidence you have in me. You made it all so much easier! Love,

—Bobbi

Thanks to Bettsie, Mom and Dad, Grandma and Grandpa for your loving support.

—Steve Greenbaum

To my classmates — Here's looking at you, kids!

—David A. Kline

Mom, Dad, and Lori — Thanks for all the love and support, it's been the best gift of all. Vicki — Thanks for all your love and for putting up with me. Meksin — "What a long, strange trip it's been."

—Andy Light

All my love to Susan, for seeing me through four years of Medical School plus yearbook plus And special thanks to my parents, for just being near.

—Michael Puyau

Dedicated to the memory of my father.

—Gregory Scott

For your unwavering support, sage advises, selfless sacrifices and love, no words of gratitude could ever suffice. Thank you, Mom and Dad.

—Wen Shen

To KHW, my friend, benefactor, and wife, whom I owe for much inspiration and support.

—John

I want to thank my parents and my wife for supporting me through the rough times and sharing the celebration of victories. I look forward to having time for travel and getting treats for my boys.

—R. Zimmerman



The Sports Pages





The Volleyball Team



The Softball Team



Our Football Team

VOLLEYBALL
CHARITY NURSING SCHOOL
2:00 FRIDAY!!
COME SEE RICK PANG'S ALL-OVER
TAN!

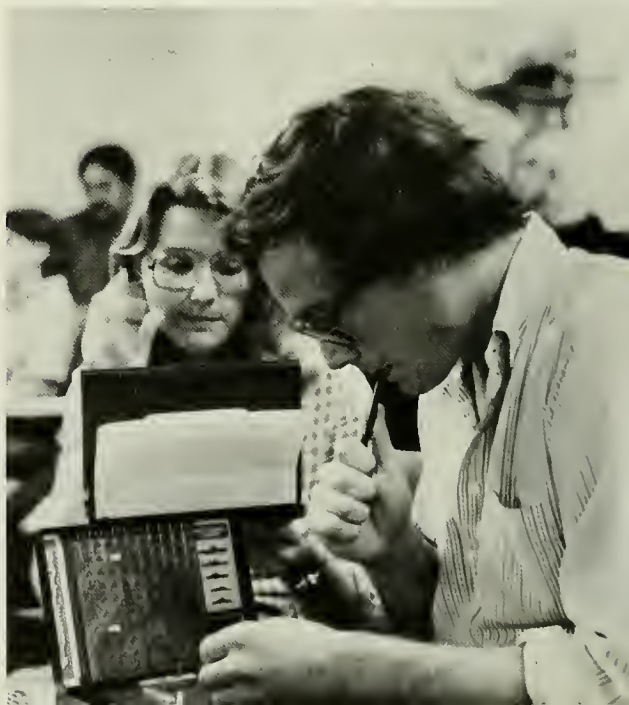



Le Malade Imaginaire

Underclassmen

J U N I O R



ABAJIAN



AGNEW



AHMED



ALLYN



ANDERSSON



ARGENBRIGHT



AYRES



BARGAS



BARRETT



BARRILLEAU



BORCHARDT



BOUCREE



BREWER



BROWN, L.



BROWN, T.



CAHILL



CANDELORA



CHICOLA



CLARK



COLBERT



DORCHAK, J.D.



DORMAN



DUNN



ENGELHARDT



EPSTEIN



EWIN



FASSLER



GUNDIAN



HAAS



HARP



HENZL



HERRING



HIRSCH



HODIN



KELLY



KNUCKLES



KOBAYASHI



KOLESZAR



KRAMER



KROGSTAD



KULIK



LUCK



MCINTIRE



MANASCO



MANNINO



MARAGOS



MEYERS



MILLS



NITZBERG



NUTTLI



O'DONNELL



OLIVE



PARK



PEASLEE



PENDLETON



PENN



PICKENS



PIELET



RIDGWAY



ROSE



SALZMAN



SCHAFFHAUSEN



SCHER



SCHULTZ



SELTMAN



SHATFORD



SHOLES



SIMMONS

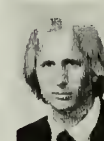

TUCKER



UTZ



VINCENT



WARDEN



WARING



WARREN



WATTS



WEINTRAUB



WELLING











































































WHATLEY



Tulane Univ
School of B

Class of

C L A S S

									
BARTON	BECKETT	BENEFIELD	BENFIELD	BENSON	BENTON	BISHOP	BONK	BOOTH	
									
CRAIG	CRANE	DABBS	DALE, M	DALE, P	DANS	DATO	DAVIS	DORCHAK, J.M	
									
FIELDS	FISHER	FRIEDMAN	FRIESENDORF	GOLODNER	GRADY	GRIGGS			
									
HONTAS	HURST	INAO	JACOBS	JONES	KAHN	KEATING			
									
KUSAKA	LAUFER	LEARY	LEHMAN	LE NOIR	LIEURANCE	LITTLEWOOD			
									
MOORE	MORTENSON	MOSS	MULLEN	NAQUIN	NASSIFF	NISHIMORI			
									
PLATT	POLLACK	POOLE	PRATS	PUENTE	RAMOS	REDFIELD	REESE	RICHTER	
									
SIMPSON	SPANJERS	STILLMAN	STONE	STORRS	STROTT	SWANNACK	TAGUE	TREEN	
									
WHITE	WILKINSON	WILLIAMS, C	WILLIAMS, J	WILSON	YOUNG	ZIVALICH	ZIOMEK	ZORN	



CC: Roaches on the liver.



How's the reception now?

Laxative of choice, prn.

They believed her!

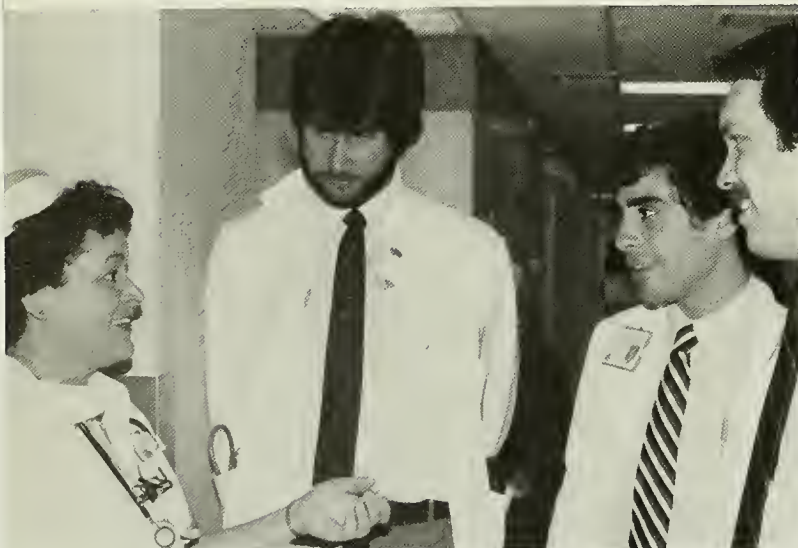

Honest! Medical students do change bedpans here.



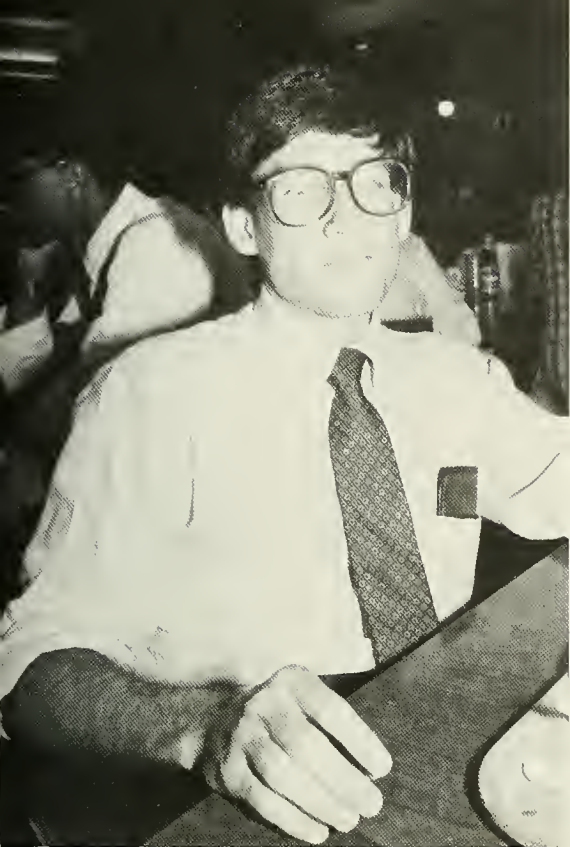

Potential Radiologist.



Should I tell them I have a Call Room Key?

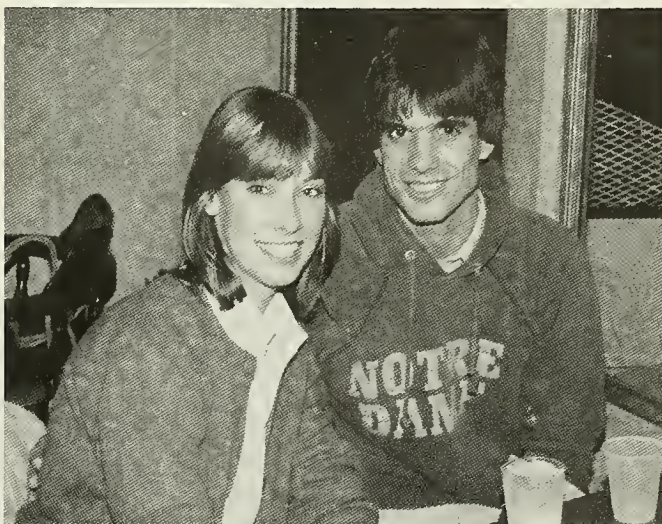
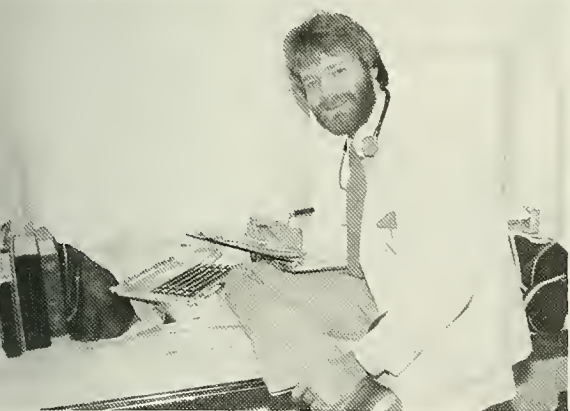

Too cutel

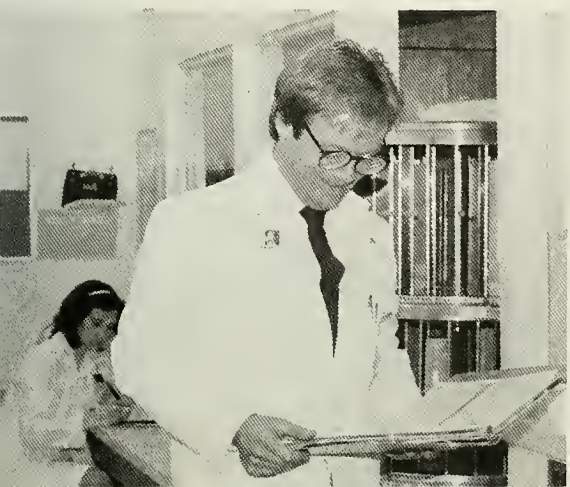

S O P H O M O R E



ABRAHAM



ALLYN



ARIMURA



BARRETT



BASNIGHT



BATTLE



BEALS



BENSON



BINDER



COBB



COHEN



COHEN, J. E.



COHEN, S. J.



COOPER



COX



CRABTREE



CUNEO



DAVIS



EGGERT



ELIE



ELLIOTT



ENELOW



EPSTEIN



FARASH



FISHER



FLOYD



FREEDMAN



GRANDPRE'



GULESSERIAN



GUNTER



HAMPTON



HARRISON



HAYNES



HEARD



JACKMAN



JACOBS



JOHNSON



KAHLER



KAMPMAN



KAWASAKI



KAY



MACHEERS



MAMIKUNIAN



MARTINEZ



MELTON



MILES



MILLER



MINER



O'DONNELL



O'SHEA



PARKINSON



PARSONS



PEREZ



PONTECORVO



PORTNOY



PRECHTER



PROCTOR



RIDONJUE



SILLIMAN



SIMONEAUX



SMALLWOOD



SMULIAN



STEFFENSEN



STRICAT



SUTTON



SWAN



TAILLAC



WALKER



WASSERMAN



WATERS



WATSON



WEAVER



WEBB



WENG



WHISTLER



WICKER

Tulane
School
of
Medicine
Class

C L A S S



UMSTEIN BOH BRAUD BROWN BROWNE BRUM CAREY CHERRY CHING



CAYETTE DEGNAN DEUTSCH DIAZ DICKINSON DILDY DONATH DONOGHUE DRAKE



ROIMSON GALLI GARCIA-BENGOACHEA GARNER GEISSLER GEX GIESEL GOLDENBERG GOLDSMITH



HENDRICKS HINES HINTON HOLADAY HOPPER HUNGERFORD IVY



KERSHAW KILPATRICK LEVINE LIGHT LINDSEY LOGRECO LORANT



MORRELL MOSS MUHIUDEEN MURPHY NOBER NORRIS NORWOOD



BINSON, A. ROBINSON ROHEIM ROSS SCHAEFER SCHERMER SCHULTIS SHENSON SHERRY



TAMAI TAYLER TOWNSEND TREY TSUCHIYA TUCKER TUNIS UTZ VITANZA



HILLARD WILLIAMS WILLIAMSON WILLIG WINER WOLF WONG ZOROWITZ

University
of
1985



Come on, guys! They put their pants on the same way you do!



It's a nice gesture but they're still getting a quiz tomorrow.



And they said you'd never see the sun as a med student.

T. U. M. S.





Love 'dem ersters!

I need one more volunteer for a neurosurgery study.



Survivors of a Toxicology experiment.



Foist ya pinch da tails an den ya suck da heads!

F R E S H M A N



ADAMS



ANDERSON



ANSPACH



APPLEYARD



BABYKUS



BACKUS



BADAME



BAILEY



BAILEY



BARBAS



BRYLAWSKI



BUNCE



BURCH



BURKS



CAPALDI



CHERRY



CHU



COHEN



COLE



CORTINAS



ETTNER



EUBANK



FAULKNER



FIELD



FINE



FISCHER



FLYNN



GALLO



GIAGLI



ISENBERG



JARMAN



JOE



JOHNSTON



JORNS



JUNEAU



KEEGAN



KRAUS



LAIRD



MCDANIEL



MAKRIS



MARKENSON



MARTIN



MAYER



MEADE



MELAMED



MILLS



MITCHELL



J. OWINGS



K. OWINGS



PANG



PAULY



PEAIRS



PEARCE



PELLETIER



PERKINS



PERTOWSKI



PHILLIPS



ROBERSON



ROBERTS



ROCA



ROJAS



ROSS



ROSS



SANDLER



SANKAR



SCHACK



SCHMIEG

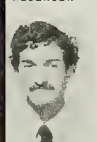

STARER



STEINBERG



STEWART



TAN



TAYLER



TILDEN



TOMLINSON



TUCKER



TUNIS



TUHA



TULANE U

MEDICAL

FRESHM

1982

C L A S S

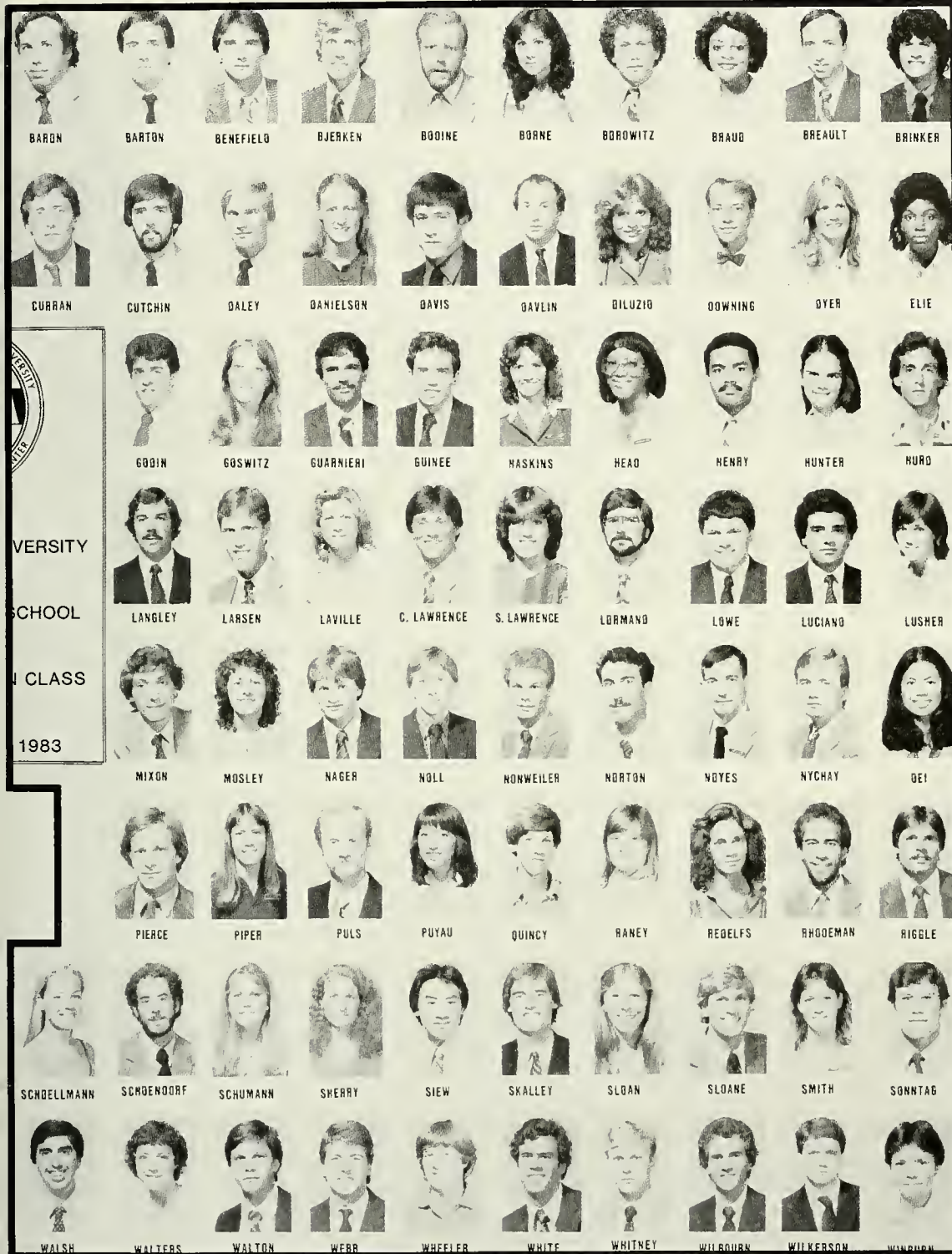

UNIVERSITY
SCHOOL
CLASS
1983

T-WAVE

STAFF

Center:
Mikey P.O.
Counterclockwise:
Nimberly
Wench
Both Eyes
Mexikan
Rug
Jama, Vol. II
Bobbin
Werbal
Not pictured:
C.C.
D.C.



PHOTOGRAPHERS

Left to right:
Mike
Dave
Charlie
Not pictured:
Dave Ellis
Jim Sayre
Doug Koltun



Alpha Omega Alpha Honor Society



Left to right:
W. Tomlinson, D. Carter, R. Geisman, E. Peebles, D. Ellithorpe, M. Arron, R. Stedman, E. Waldman, C. Bertel, W.C. Newman, M. McElaney, C. Wulff.

Not pictured:
M. Abell, D. Anderson, A. Appley, A. Aronson, K. Cheung, M. Doucet, D. Jorgenson, D. Kline, C. Myers, Jr., B. Ogden, D. Sanders, C. Spies, G. Stewart, R. Terasaki, T. Unruh, W. Warner, S. Webb, A. Wild.

The Owl Club



Left to right:
Standing: C. Minor, D. Campen.
Sitting: K. Yamanouchi, R. Timberlake.
Not pictured:
M. Abell, L. Anderson, R. Levine, A. Thompson, E. Waldman.

Officers Of The Student Body

Front: President Karen Morgan. Middle: Arlene Jacobs, ASB Senator; Seth Cohen, ASB Senator; Scott Morrell, Secretary. Back: Jerry Abajian, Treasurer; Mike Puyau, Vice-President. Absent: Peter Simoneaux, ASB Senator.



Student Advisory Board

Left to right: Eric Hirsch, Co-chairman of Housing; Iggy Prats, Chairman of Greetings; Mike Puyau, Chairman; Mary Utz, Chairwoman of Tours. Not Pictured: Dan Ferguson, Chairman of Pre-Med Activities; Donna Chester, Co-Chairwoman of Housing.



Senior Class Officers

Seated: Joe Bavaria, President; Marlon Doucet, Vice-President. Standing: Laura Tenner, Secretary; Jama Ray, Treasurer.





Guest speakers Mayor Morial above, Dick Gregory below.



Student National Medical Association

Front: Steve Barnes (Pres. '80-'81), Miguel Elie. Back: Sheryl Sutton, Phillip Proctor, Greg Gex (Pres. '82-'83), Michael Boucree (Pres. '81-'82).



American Medical Student Association

Kneeling: Chris Chang, Fumi Suzuki, Bob Link (Pres. '80-'81), Patrice Gendel. Standing: Stan Drake (Pres. '82-'83), Ben Epstein, Nan Heard, Kirsti Weng, Mike Whistler, Donna Cuneo, Mark Townsend, Ben Mills (Pres. '81-'82), Doug Shenson. Not Pictured: Jose Marquez.

Women In Medicine



Left to right

Standing: G. Knuckles, B. Newman, J. Turner.

Sitting: E. Griswold, P. Craig, C. Meyers, R. Krueger (President), J. Perlstein.

History Of Medicine Society



Left to right

S. Morrell, S. Reich (President), J. Martinez.

Not Pictured: D. Koltun (Pres. '81-'82), C. Pollack.

Full Circle



W. Shen (Chief Editor)

Not pictured: C. Chicola, J. Martinez.

Dedications

Dr. and Mrs. D. D. Archer
in honor of
D. Dale Archer, Jr.

Dr. Thomas MacLeod Ball
in honor of
My Mom and Dad

Dr. and Mrs. Elkanah G. Burson,
Jr.
in honor of
Sylvia B. Burson

Compliments of
Mr. and Mrs. Alden B. Campen

Compliments of
Dr. and Mrs. Luke T. Chang

Mr. and Mrs. Pei Chi Chou
for James

Lt. (Ret.) and Mrs. Marion Doucet
in honor of
Marlon J. Doucet

Dr. and Mrs. Jose J. Figueroa
in honor of
T. Ernesto Figueroa

Mr. and Mrs. Carmine P.
Fornarotto
in honor of
John M. Fornarotto

Dr. and Mrs. Charles H.
Greenbaum
Bettsie, Lynne and Robert
in honor of
Steven S. Greenbaum

Dr. and Mrs. Joseph C. Griffing
in honor of
Craig C. Griffing

Mr. and Mrs. Kenneth Hill, Sr.
for
Kenneth Hill, Jr.

In honor of
Dr. Horton A. Johnson

Compliments of
Mr. and Mrs. Allen B. Koltun

Best of Luck
to the
Graduating Class of 1983

In honor of
Paul Sherman Lux

Mr. and Mrs. Paul A. Meksin
in honor of
Michael Meksin

Mr. and Mrs. Robert A. Morgan
in honor of
Karen Morgan

In honor of
Dr. Ronald L. Nichols

Mr. and Mrs. Carl A. Priest
in honor of
Neal A. Priest

Congratulations, Michael
Dr. and Mrs. Frank Puyau

In honor of
Dr. Armando Ruizheiro

Mr. and Mrs. Fredric D. Schwarz
in honor of
Elizabeth Dorian Schwarz

Dr. Pearl R. Gollin
in honor of
Bobbi Gollin-Schwarzbach

Mr. and Mrs. Alex T. K. Shen
in honor of
Wen Shen

Mr. and Mrs. Robert A. Bonsall
in honor of
Robin and Peter Stedman

Dr. and Mrs. Shigeo Terasaki
in honor of
Rodney Terasaki

Dr. and Mrs. Bernard Unger
in honor of
Henry David Unger

Mr. and Mrs. Leslie Unruh
in honor of
Terry M. Unruh

Dr. and Mr. Robert V. Webb
in honor of
Dr. Sally Ann Webb

Anita Warwick-Wulff
in honor of
Christopher Wulff

Sponsorships

Mr. and Mrs. Ralph B. Buchert

Mr. and Mrs. George H. Efird

Dr. and Mrs. Lowell A. Johnson

Cornelius J. O'Connor, M.D.

Mr. and Mrs. Kenneth H. Sayre

**CONGRATULATIONS
CLASS OF 1983
FROM**

**THE TULANE MEDICAL
ALUMNI ASSOCIATION**

SERVING . . .

**THE STUDENT
THE ALUMNUS
THE MEDICAL CENTER**

THROUGH . . .

**STUDENT SUMMER JOB PROGRAM
ALUMNI NEWS PUBLICATIONS
ANNUAL STUDENT PARTY
HOMECOMING ACTIVITIES
CLASS REUNIONS
NATION-WIDE ALUMNI FUNCTIONS
STUDENT RECOGNITION AWARDS
SENIOR "MATCH" PARTY
ALUMNI LOCATING SERVICE**

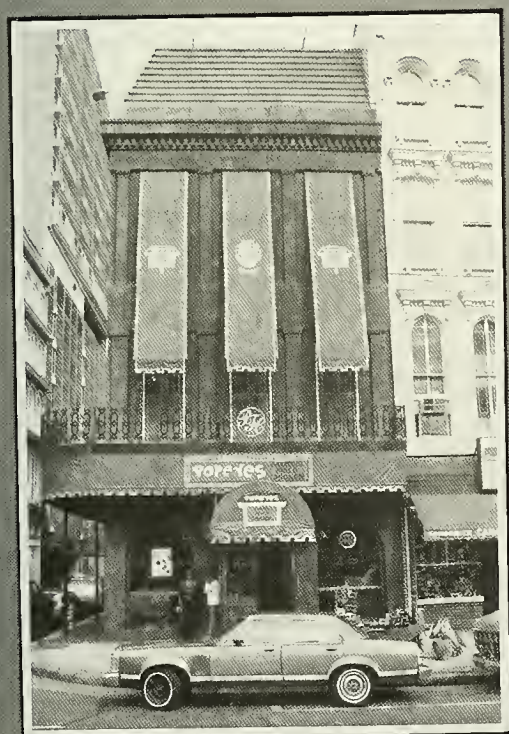
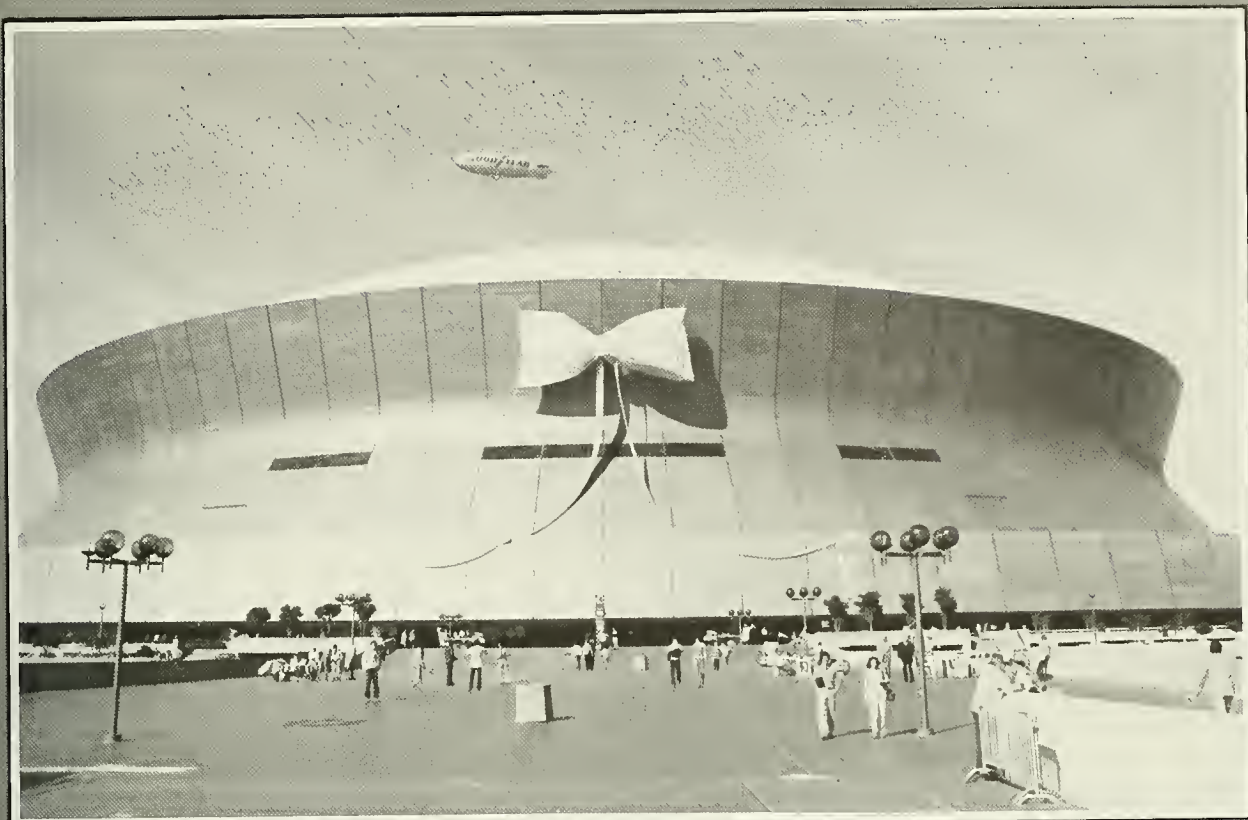

Advertisements



Owens & Minor, Inc. Southern Hospital Division

624 A Wholesaler's Parkway
Harahan, Louisiana 70123
733-3622

Compliments
Of

TULANE
MEDICAL
CENTER
AUXILIARY



Express Yourself.

In a dozen different ways

- Withdraw cash from checking • Withdraw cash from savings • Withdraw cash from your BNO Visa account
- Make a deposit to checking • Make a deposit to savings
- Check your checking account balance • Check your savings account balance • Transfer money from checking or savings • Transfer money from savings to checking
- Make payment from checking or savings to your Visa account • Make payment from checking or savings on your safe deposit rental • Make payment from checking or savings on your installment loan.

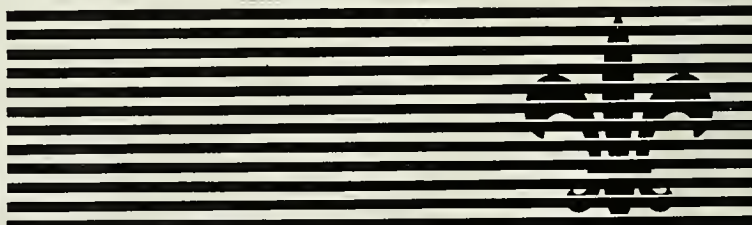

Sharing New Ideas in Banking
BNO The Bank of New Orleans
and Trust Company MEMBER FD I.C.

1010 Common St./New Orleans, LA 70112/(504) 561-7266



**Congratulations
To The School Of Medicine
Class Of 1983**

**From The Staff And Administration
Tulane Medical Center Hospital And
Clinic**

**1415 Tulane Avenue
New Orleans, LA 70112**

Congratulations Class Of 1983

C **R** **E** **S** **C** **E** **N** **T** **C** **I** **T** **S** **U** **R** **G** **I** **C** **A** **L** **S** **U** **P** **P** **L** **I** **E** **S**, **I** **N** **C**.

2917 Line Street • Metairie, Louisiana 70002 • (504) 885-0600

We have examining room furniture on display featuring
Midmark & United Metal Fabricators, Burdick EKG & Welch
Allyn Diagnostic Sets.

Congratulations
From The

**Tulane
Medical
Bookstore**





American Medical Association

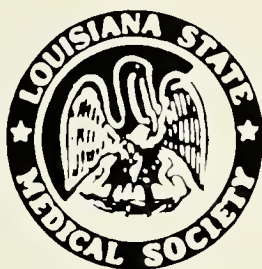

Louisiana State Medical Society



Orleans Parish Medical Society

**A medical degree is the
first step in becoming a
doctor. . .**

**Association with your new
peers is the second step.**

Call Cary Kuhlmann for information. . .523-2474.

**Drs. Treuting, Simpson & Associates
Practicing As**

THE PATHOLOGY LABORATORY

A Professional Medical Corporation

METAIRIE:

**4640 I-10 Service Road
Metairie, LA. 70001
Ph: (504) 889-2307
WATS (800) 452-7669**

BATON ROUGE:

**8126 One Calais Place
Suite 2B
Baton Rouge, LA. 70809
Ph. (504) 766-4489**

**TWX Numbers
810-951-5343
810-951-6169**

Congratulations Class Of 1983

MAJORS SCIENTIFIC BOOKS INC.

3909 Bienville
New Orleans, LA 70119
Phone: 486: 5956

Medical & Nursing Books

Serving New Orleans
Since 1909



Congratulations
Class Of 1983
From The

TULANE MEDICAL SCHOOL
CAFETERIA



Lambert's

TELEPHONE 897-6248

LAMBERT'S ORTHOTICS - PROSTHETICS
PATIENT AIDS

4321 St. Charles
at Napoleon
New Orleans, La. 70115



*Congratulations and Best Wishes
to the*

**Tulane University
School of Medicine
Class of**

1983

*from your colleagues and
friends at the
Ochsner Medical Institutions*

Ochsner

**Congratulations
To The
CLASS OF 1983
From**

Jo Ellen Smith Memorial Hospital

**4444 General Meyer Avenue
New Orleans, Louisiana 70114
Phone (504) 363-7011**

*We congratulate and
extend best wishes to*

the Class of 1983

**TULANE UNIVERSITY
SCHOOL OF MEDICINE**



JOBST INSTITUTE, INC. • TOLEDO, OHIO

Prepare For:

- **NATIONAL MEDICAL BDS**
- **VQE**
- **ECFMG**
- **FLEX**
- **DENTAL BDS**
- **PODIATRY BDS**
- **NURSING BDS**

- Voluminous home study notes on all areas of basic science.
- Teaching tests accompanied by comprehensive teaching tapes to be used at any of our tape centers.
- Materials constantly updated.
- Over 40 years of experience and success in the field of test preparation.



486-7273
3839 Ulloa St.
New Orleans, LA 70119

THE PHYSICIAN OWNED INSURANCE COMPANY



FOR YOUR PROTECTION

LOUISIANA MEDICAL MUTUAL INSURANCE COMPANY (LAMMICO) TODAY
INSURES MORE PHYSICIANS IN THE STATE OF LOUISIANA FOR
PROFESSIONAL LIABILITY THAN ANY OTHER INSURANCE
COMPANY. IT IS A COMPANY OWNED BY YOU, THE
PHYSICIAN AND RUN BY PROFESSIONAL AD-
MINISTRATORS UNDER THE GUIDANCE
OF PHYSICIAN DIRECTORS. FOR
INFORMATION ABOUT RATES
AND COVERAGES CALL
OR WRITE:

Louisiana Medical Mutual Insurance Company

(LAMMICO)

433 Metairie Road — Suite 600
Metairie, Louisiana 70005

(504) 831-3756
1 (800) 452-2120

50% DISCOUNT
ON FIRST YEAR PREMIUM FOR NEW PHYSICIANS



PHYSICIAN OPPORTUNITIES COMPANY

A CONFIDENTIAL PHYSICIAN PLACEMENT SERVICE!

For complete information on our re-
cruiting or placement services, call
or send your complete CV.

P.O. BOX 10621
NEW ORLEANS, LA 70181

504/733-1847
Outside LA 800/535-7698

QUALICARE THE MANAGEMENT COMPANY

We are based here in New Orleans but we
have hospitals in communities all over the
country.

Call me about a private practice opportunity
in a Qualicare community.

Mazie Blanks
Director of Physician Recruitment
Qualicare
938 Lafayette Street
New Orleans, LA 70113-1097
(504) 522-7070

Where Do We Go

Name

Specialty

Location

From Here?

<u>Name</u>	<u>Specialty</u>	<u>Location</u>
-------------	------------------	-----------------

HIPPOCRATES

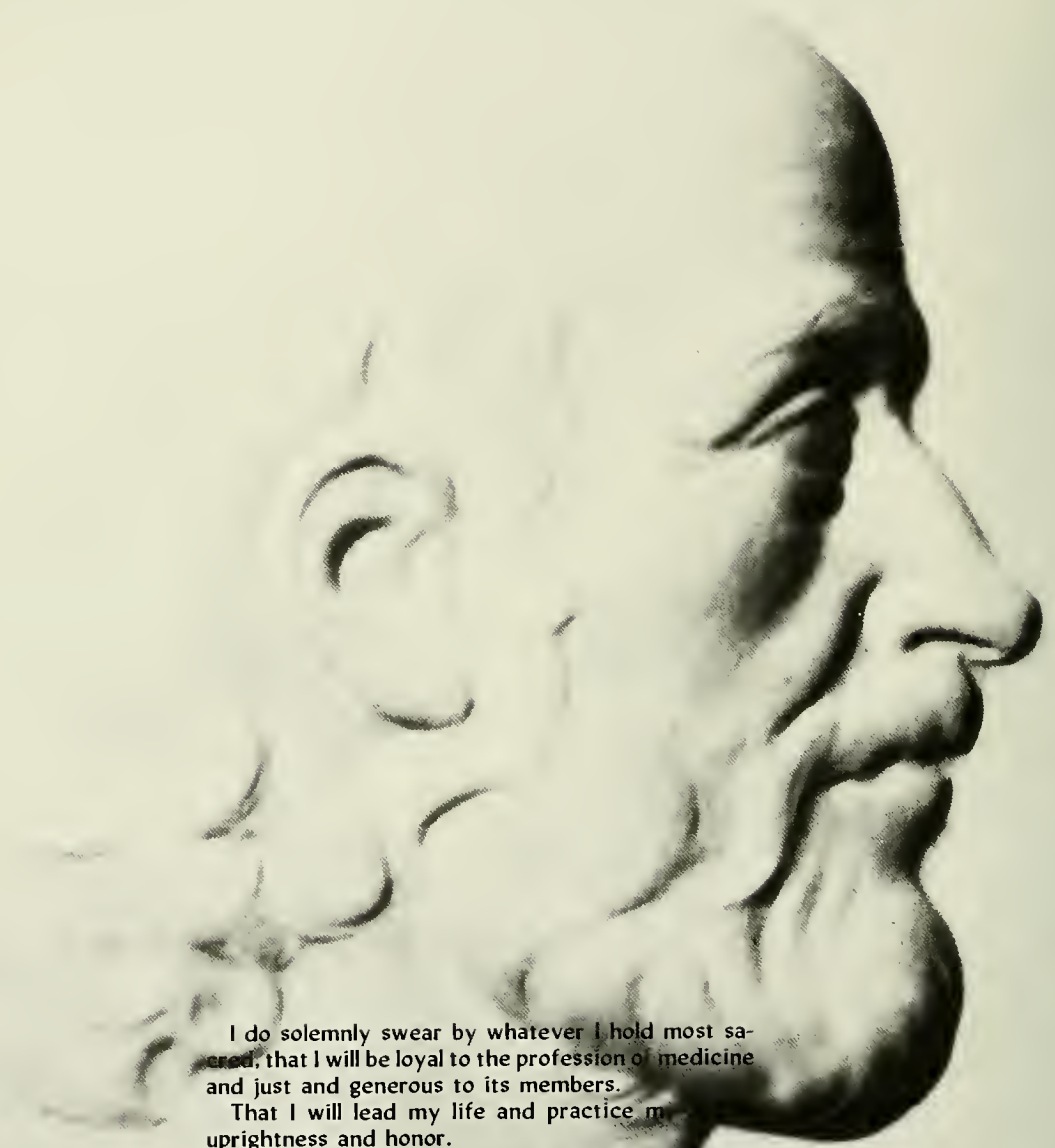

I do solemnly swear by whatever I hold most sacred, that I will be loyal to the profession of medicine and just and generous to its members.

That I will lead my life and practice my Art with uprightness and honor.

That into whatsoever home I shall enter it shall be for the good of the sick and the well to the utmost of my power, and that I will hold myself aloof from wrong and from corruption and from the tempting of others to vice.

That I will exercise my Art, solely for the cure of my patients and the prevention of disease and will give no drugs and perform no operation for a criminal purpose and far less suggest such thing.

That whatsoever I shall see or hear of the lives of men which is not fitting to be spoken, I will keep inviolably secret.

These things I do promise and in proportion as I am faithful to this oath, may happiness and good repute be ever mine, the opposite if I shall be forsworn.



1847-1893



1894-1930

TUL
MEDICAL
CLIN

19

ANE
CENTER
JIC

3

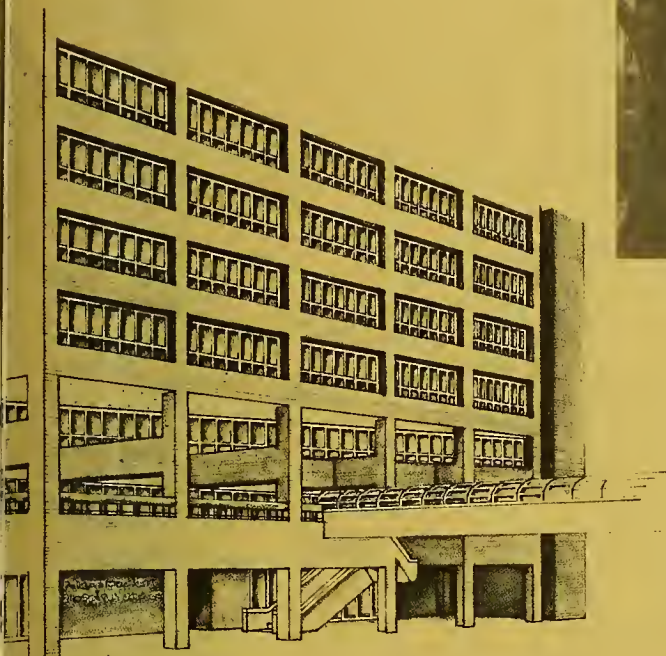

1906-1956



1930-

