The Jambalaya

'36

Digitized by the Internet Archive
in 2010 with funding from
Lyrasis Members and Sloan Foundation

http://www.archive.org/details/jambalayayearboo41edit

The Jam

balaya

1·9·3·6

THE OFFICIAL RECORD OF THE COLLEGIATE YEAR, PUBLISHED ANNUALLY BY THE STUDENT BODY OF TULANE UNIVERSITY NEW ORLEANS, LA.

Copyright Nineteen Thirty-Six

JOHN WILLIAM SIMS, EDITOR-IN-CHIEF
G. WARREN SANCHEZ, BUSINESS MANAGER

The Contents

UNIVERSITY
ACTIVITIES
ATHLETICS
FEATURES
FRATERNITIES
ORGANIZATIONS

Foreword

THE EFFORTS OF THE STAFF HAVE BEEN TO OBJECTIVELY PORTRAY THE VARIOUS FACETS OF UNIVERSITY LIFE. IF THE STUDENT BODY CONSIDERS THIS PRESENTATION TO BE BOTH JUST AND VIVID, WE, THE EDITORS, HAVE ACHIEVED OUR PURPOSE

Gibson Hall

THE HEART OF THE UNIVERSITY SINCE 1894. THIS PORTAL IS BOTH THE BEGINNING AND END OF COLLEGE LIFE

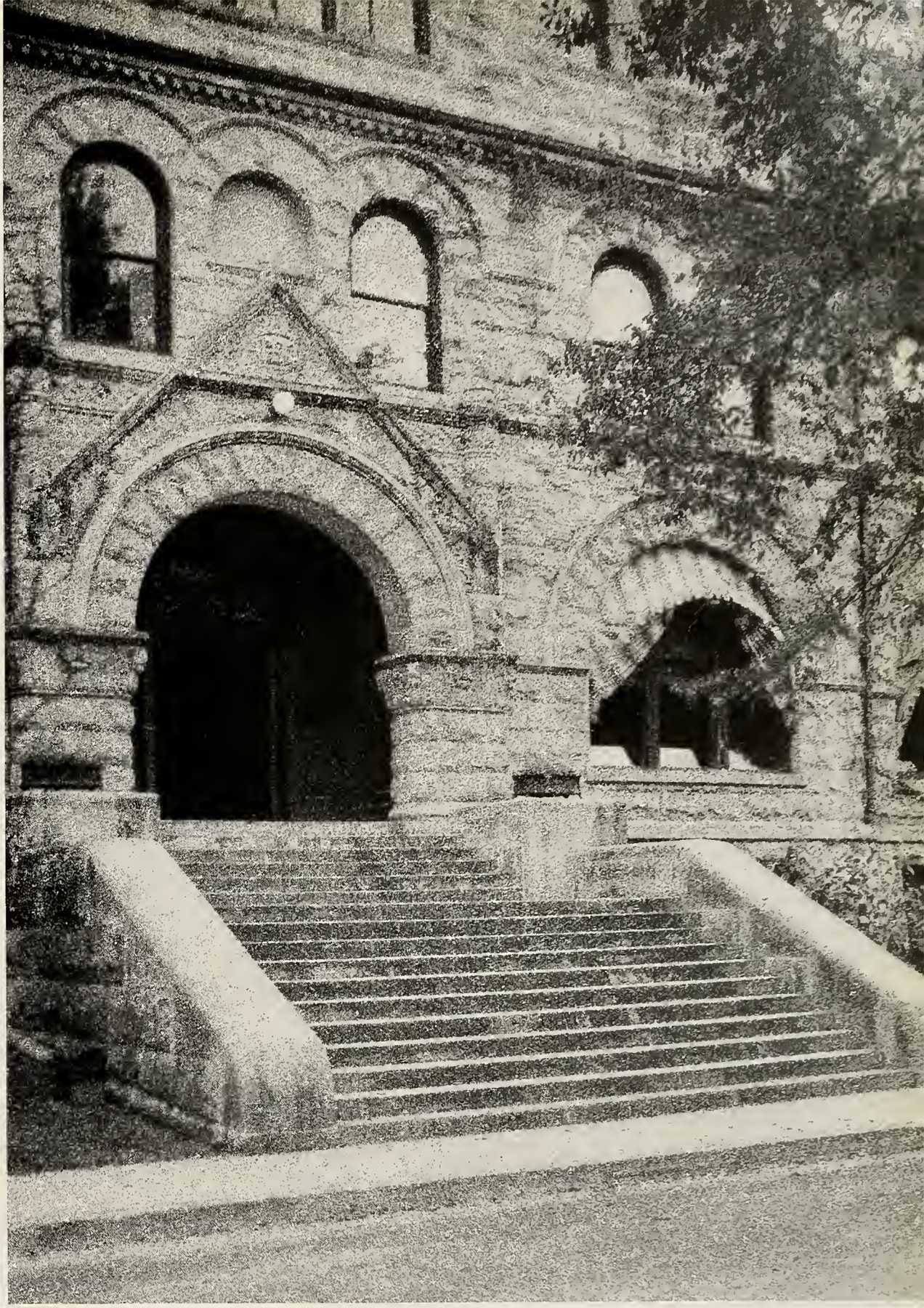

Richardson Memorial

IT IS HERE THAT THE ASPIRING STUDENT
BUILDS THE FOUNDATION FOR A CAREER
IN THE FIELD OF MEDICAL SCIENCE

Stanley Thomas Hall

THE COLLEGE OF ENGINEERING, WHERE
THE RINGING ANVIL AND THE HUMMING
DYNAMO MARK THE PROGRESS OF SCIENCE

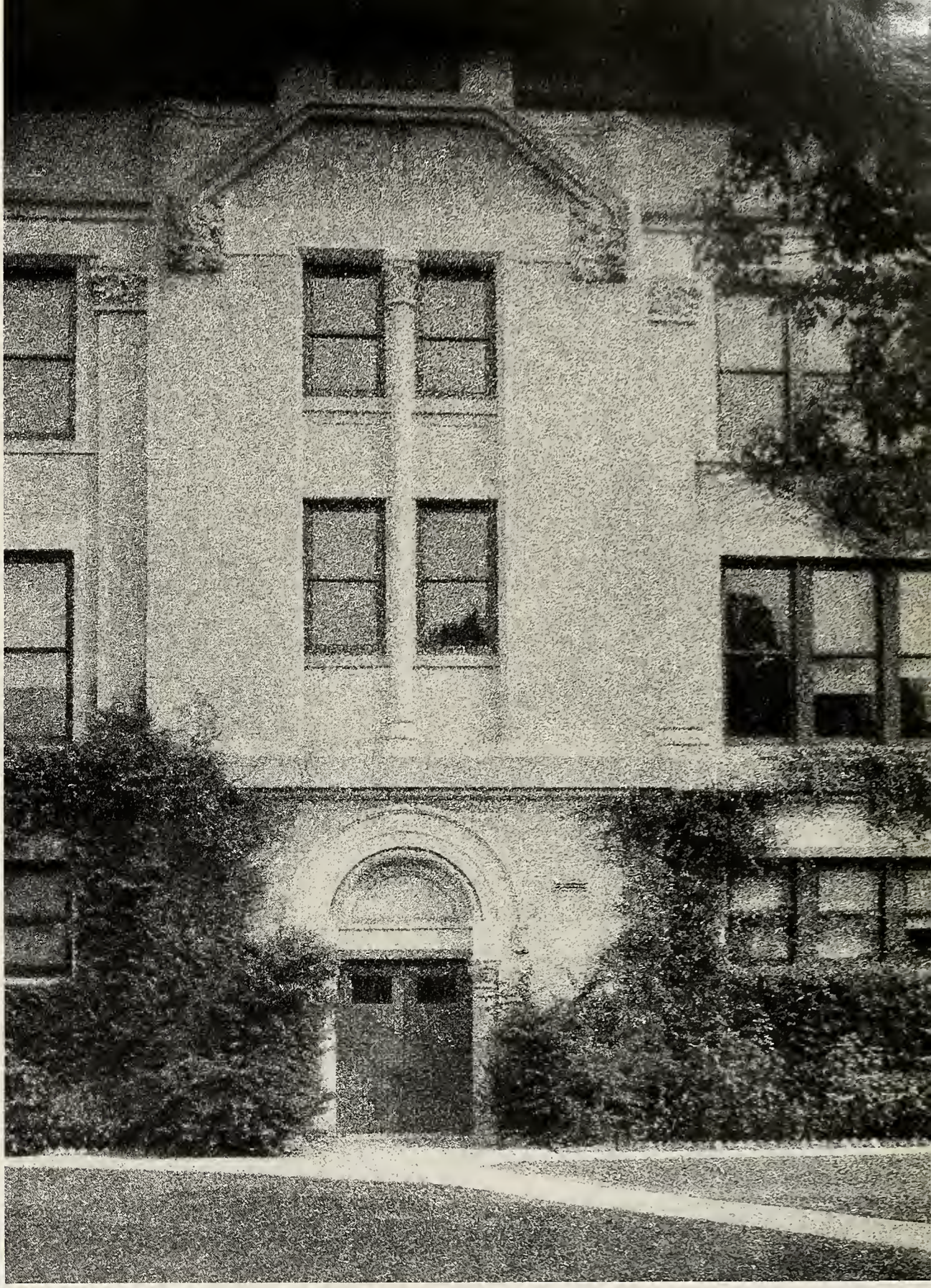

Administration Building

THIS STATELY HALL IS A MOST APPROPRIATE SETTING FOR THE CONSTANT ACTIVITY OF NEWCOMB STUDENT LIFE

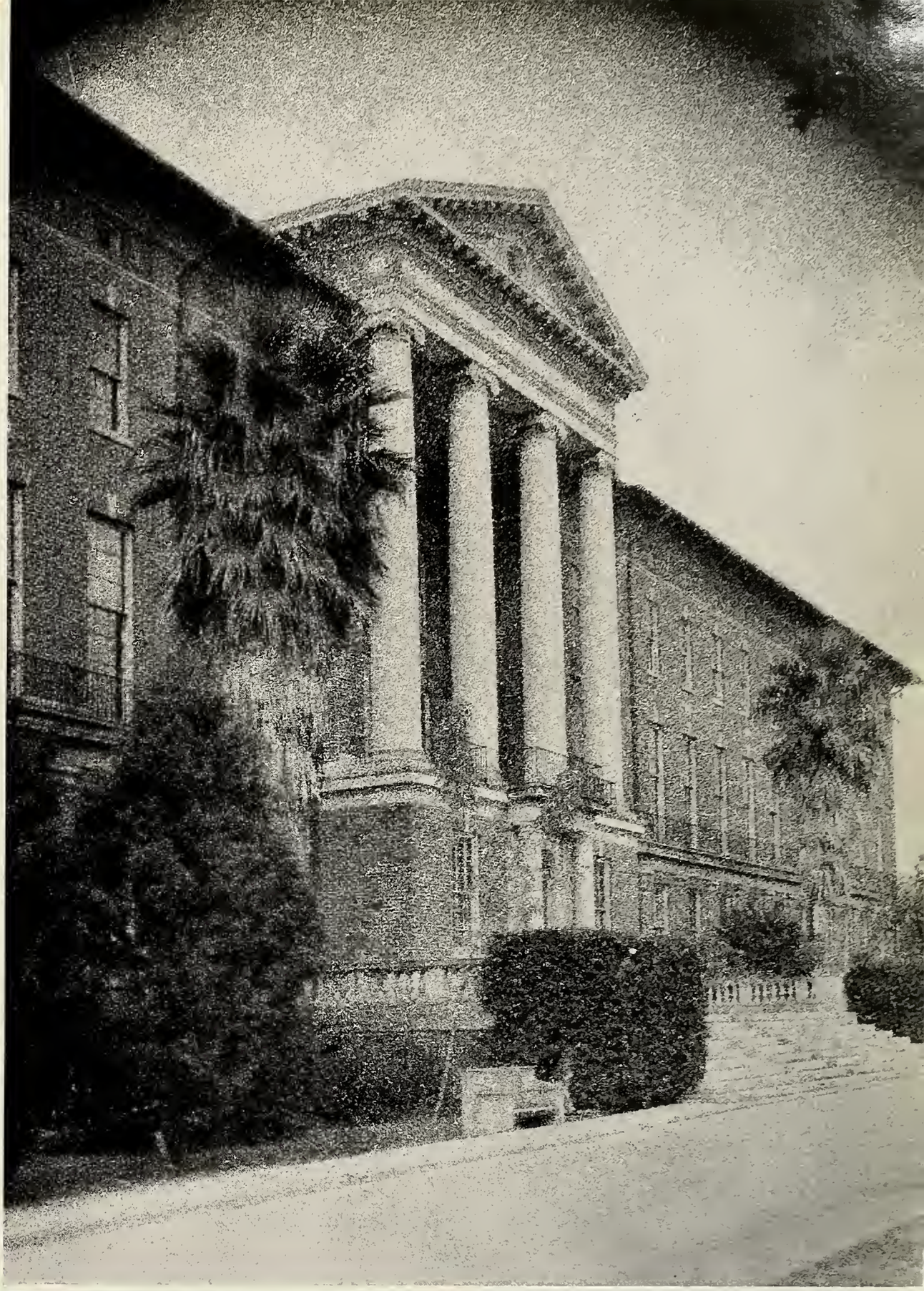

Dedication

TO DR. JOHN MACLAREN MCBRYDE, PROFESSOR OF ENGLISH AND DEAN OF THE GRADUATE SCHOOL, WE DEDICATE THIS VOLUME, IN RECOGNITION OF HIS BROAD SCHOLARSHIP AND IN APPRECIATION OF HIS DEEP INTEREST IN STUDENT AFFAIRS.

University

DEAN

In Memoriam

ALBERT BLEDSOE DINWIDDIE
Ph.D., LL.D.
President of Tulane University
DIED NOVEMBER 21, 1935

WALLACE JOSEPH EUGENE DUREL
M.D.
Professor of Clinical Medicine, Graduate School of Medicine, Tulane University
DIED APRIL 8, 1935

JUANITA LOUISA GONZALEZ
B.Des.
Instructor in Pottery, Newcomb College, Tulane University
DIED JULY 8, 1935

ERNEST SIDNEY LEWIS
B.S., M.D., LL.D.
Professor of Obstetrics and Gynecology, Emeritus, School of Medicine, Tulane University
DIED AUGUST 12, 1935

FREDERICK WILLIAM BIERHORST
Student, College of Arts and Sciences, Tulane University
DIED DECEMBER 1, 1935

OSCAR KELLY ALLEN
Governor of Louisiana
Ex-Officio Member of the Board of Administrators, Tulane University
DIED JANUARY 28, 1936

THOMAS WILLIAM LAWSON
Student College of Commerce and Business Administration, Tulane University
DIED FEBRUARY 20, 1936

THE BOARD OF
ADMINISTRATORS

Esmond Phelps, A.B., LL.B. ..... *President*
Chauncey French ..... *First Vice-President*
Ernest Lee Jahncke, B.E. ..... *Second Vice-President*

Walker Brainerd Spencer, A.B., LL.B.
Charles Rosen, A.B., LL.B.
Marcus Johns Magruder, M.D.
Paul Hill Saunders, A.M., Ph.D.
Samuel Zemurray
Florence Dymond, A.B.
Jules Blanc Monroe, A.B., LL.B.
James Pierce Butler, LL.B.
*John Barnwell Elliott, A.M., M.D.
George Elliot Williams, B.E.
S. Walter Stern, A.B.
Charles Allen Favrot, M.E.
Joseph Wheadon Carroll

Ex-Officio

†Oscar K. Allen
Governor of Louisiana

Thomas Semmes Walmsley
Mayor of New Orleans

Thomas H. Harris
State Superintendent of Public Education

Lawrence André Wogan
Secretary and Treasurer

*Resigned on November 13, 1935.
†Deceased.

In Memory of

ALBERT BLEDSOE DINWIDDIE
PRESIDENT, TULANE UNIVERSITY
1918-1935

DR. ALBERT BLEDSOE DINWIDDIE

Albert Bledsoe Dinwiddie, President of Tulane University since 1918, died at his home in New Orleans on November 21st, 1935, at the age of sixty-four years.

He was born in Lexington, Kentucky, on April 3rd, 1871, of a distinguished Virginia family. His education was obtained at the University of Virginia, from which institution he received his doctorate in 1892; later studying abroad at the University of Goettingen. His early teaching was spent in several university preparatory schools in Virginia; becoming professor of mathematics at Southwestern Presbyterian University in 1896, he remained there for ten years prior to his coming to Tulane.

Dr. Dinwiddie became Assistant Professor of Applied Mathematics and Astronomy at Tulane University in 1906, and, after several promotions in rank, became Dean of the College of Arts and Sciences in 1911, and in 1918 was elected President of the University at a very critical time in its history. As a result of his constructive leadership, the University took on new life and became the fine institution which it is to-day chiefly through his efforts and careful planning.

As director of war training at Tulane in 1917 and in 1918, he made a notable record, and in conducting the 1920 endowment campaign, he accomplished an almost impossible task.

During his administration important donations were received from various sources, many new buildings were erected, and several new and important departments were inaugurated.

Dr. Dinwiddie loved every form of outdoor sports, and was especially interested in all phases of athletics at the University.

His constant interest in, and fatherly solicitude for, the welfare of the faculty, staff, and students of the University endeared him to them to a marked degree.

His eminent leadership in all educational movements and his sound judgment in civic matters, despite his modesty and simplicity, made him a valued citizen to this city and community.

In his death the cause of higher education in general, and in Tulane University in particular, has lost a devoted friend.

In full recognition of his achievements, the 1936 JAMBALAYA hereby records its sincere appreciation of his life.

The Academic Year

HIRAM WATKINS KOSTMAYER
A.B., M.D., F.A.C.S.
Dean—Graduate School of Medicine

JAMES ADAIR LYON
A.M., D.SC.
Chairman—Courses for Teachers

The 102nd Academic Year at Tulane University has been marked by decided advancement in all departments of the University despite the serious blow dealt to the school by the untimely death of Dr. Albert Bledsoe Dinwiddie, an able and beloved figure in modern education. Dr. Douglas S. Anderson, dean of the College of Engineering, as acting president has continued the excellent work of Dr. Dinwiddie.

A notable sign of improvement was the addition of forty-nine new faculty members to the various departments of the University. The Schools of Medicine, both graduate and undergraduate, were the chief beneficiaries of this addition. The staff of the undergraduate School of Medicine led the list with twenty-two new members, while the Graduate School of Medicine added eleven.

Designed to give aid to the bewildered freshman, a system of faculty advisers was inaugurated during the past year in the College of Arts and Sciences. This plan was adopted after much thought and consideration on the part of the faculty, as there had long been a feeling that there should be more opportunity for individual advice. Hitherto the student and the faculty met only at the time of registration and in the classroom.

A group of twenty professors volunteered their services and students were assigned to men who taught subjects in which they were most interested. The advice given was primarily of a scholastic nature, but, if so desired, the instructors gave advice on personal matters.

Dr. Frederick Hard of the department of English was appointed Chairman of the Committee. He was assisted by Dr. Marten ten Hoor, Dr. Daniel S. Elliott, Professor Robert L. Menuet, Dr. Herbert E. Buchanan, and Dr. Williams M. Mitchell.

Another innovation was the compulsory intelligence test taken by freshmen in the College of Arts and Sciences. The purpose of such tests is to determine why so large a percentage of students drop out of school in their first or second year due to their inability to meet scholastic requirements. By such examination it is hoped that it will be discovered whether lack of native ability or poor preparation cause the majority of these failures, the idea being to weed out those unable to obtain the full benefit of a college education before they have wasted both their own and the University's time. However, there is no ruling which provides that the student failing this test shall be compelled to leave school.

The tests have been installed to last for a period of four years, during which time their findings will be correlated with the percentile average of the student and their validity as a source of prediction will be checked.

Dr. John M. Fletcher, head of the Psychology Department, was put in charge of these intelligence tests, aided by his assistant, Dr. George T. Kalif. The intelligence tests were supplemented by placement tests to determine the student's ability in certain fields, and the extent of knowledge acquired by him in his chosen field.

At the beginning of the school term, a series of radio broadcasts were begun following the suggestion of a committee of the Alumni Association and the Athletic Council. The original plan was for weekly broadcasts, but the first programs were so successful that as many as two or three were broadcast

FRANS BLOM
PH.B., A.M.
Director—Department of Middle American Research

ELIZABETH WISNER
PH.D.
Director—The School of Social Work

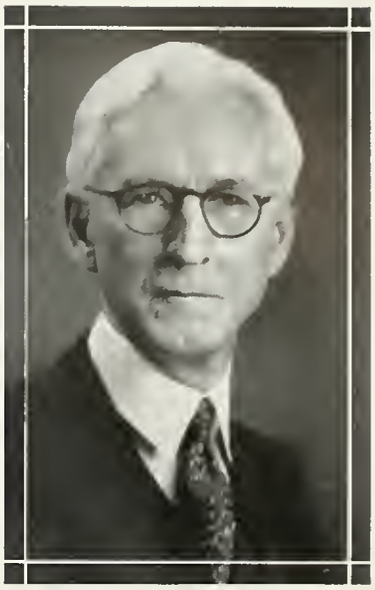

JOHN MacLAREN McBRYDE
PH.D., LITT.D.
Dean—The Graduate School

every week. Various members of the University's faculty, representing all departments, presented fifteen minute talks on educational, but noncontroversial, topics in their respective fields. In this manner, a wide variety of subjects were covered and a good deal of interest was aroused not only in university circles but in the general radio public. The facilities of station WSMB were utilised. Professor George E. Simmons, head of the Journalism Department, was selected as Chairman of the Committee in charge and was assisted by Mr. Joseph Killeen of the Alumni Association and Mr. Albert Wachenheim of the Athletic Council.

A highly prized addition to Tulane's research facilities was made in the acquisition of a card file catalogue of approximately one million two hundred and eighty thousand volumes contained in the Library of Congress. Tulane is the only depository in this section of the country and was selected over several neighboring universities contending for the honor. By means of the alphabetical filing system, a book may be selected and sent for, the only charge being that of return postage. This system gives the scholar the opportunity of tapping the most extensive source of research material in the country with a minimum of time, effort, and expense. Dr. Harold N. Lee of the Newcomb faculty arranged and filed the cards with the aid of some forty-odd workers from both Newcomb and Tulane.

Tulane University was selected as host for the thirty-third annual meeting of the Association of American Law Schools, which convened at New Orleans on December 27-30, 1935. Dr. Rufus C. Harris, dean of the College of Law, was the presiding officer at this convention. Every member of the college faculty took an active part in the proceedings.

These were the highlights of the past academic year, but an advancement that has a perhaps deeper and more significant meaning was the increased interest in the academic side of university life demonstrated on the part of the student body. The student body as a whole directed its effort toward the improvement and the extension of the curricula in several fields, notably in that of the social sciences. Headed by the responsible element among the students, this action could not in any sense be regarded as radical.

In summary, the year may be considered to have been both satisfactory and progressive. There is little doubt that if the second century in the life of Tulane continues as auspiciously as the first two years, the University will retain the high regard held of it in southern and national scholastic circles.

ANNA ESTELLE MANY
M.A.
Counselor to Women, Newcomb College

A complete roster of faculty members for the departments whose deans are pictured above will be found immediately following the advertisements.

PIERCE BUTLER
B.A., M.A., PH.D.
Dean—Newcomb College

FACULTY

Pierce Butler, B.A., M.A., Ph.D.
Dean

Mary Bernard Allen, Ph.B., M.A., Ph.D.
May Alice Allen, B.A., Ph.D.
Nola Lee Anderson, B.S. in Ed., M.A., Ph.D.
Henrietta Davidson Bailey, Diploma Newcomb School of Art
Ruth Louise Bell, B.F.A.
Caroline Maude Burson, B.A., M.A.
Mary Williams Butler, Diploma Newcomb School of Art
John Edwin Canady, B.A., M.A.
Mildred Gayler Christian, B.A., M.A., Ph.D.
Helen Rees Clifford, B.S., M.A., Ph.D.
Simone de la Souchére Deléry (Mrs.), Lic. et. Let., Lic. agregee, Sorbonne
Clara del Valle del Marmol (Mrs.), Diploma Conservatory of Lausanne, M.A.
Clara Marie deMilt, B.A., M.A., Ph.D.
Adele Marie Drouet, B.A., M.A.
Lionel Charles Durel, B.A., M.A., Ph.D.
Rudd Fleming, Ph.B., M.A., Ph.D.
Lydia Elizabeth Frotscher, B.A., M.A., Ph.D.
Harlan Welch Gilmore, B.A., M.A., Ph.D.
Walter Louis Goldstein, B.A.
Xavier Gonzalez
Harley Nathan Gould, B.A., M.A., Ph.D.
Angela Gregory, B.Des.
Margaret Louise Groben, B.A., Ph.D.
Elsie Dorothea Grueber, B.A., M.A.
Esther Finlay Harvey (Mrs.), B.A., B.S. in Library Science
Stuart King Jaffary, B.S., M.A.
Maynard Jacob Klein, B.S. in Music, M.M.
Alice Monroe Labouisse (Mrs.), B.A., M.A.
Clara Lewis Landry (Mrs.), B.A., M.A.
Bertha Allen Latané, B.A., M.A.
Dagmar Renshaw LeBreton (Mrs.), B.Des., M.A.
Harold Newton Lee, B.A., M.A., Ph.D.
James Adair Lyon, M.A., D.Sc.
Mary Elizabeth Malone, B.A.
Anna Estelle Many, B.A., M.A.
Melvin Albert Martin, B.A., M.A., Ph.D.
Leon Ryder Maxwell, B.A., M.A., Diploma Royal Academy St. Cecelia, Rome
Rose LeDieu Mooney (Mrs.), B.A. in Ed., B.S., M.A., Ph.D.
Myrtle Todd Moore (Mrs.), B.A., M.A.
Stuart Grayson Noble, B.A., M.A., Ph.D.
William John Phillips, Jr., B.A., M.A.
Elizabeth Balfour Raymond, B.Des.
Gladys Anne Renshaw, B.A., M.A.
Eda Flotte Ricau (Mrs.)
Lucy Churchill Richardson, Certificate Newcomb Normal Course in Phy. Ed.
Agnes Graham Sanders Riley (Mrs.), B.A., M.S.
Herbert Parkes Riley, B.A., M.A., Ph.D.
Amelie Roman, Diploma Newcomb School of Art
René Salomon, Diploma Conservatory of Marseilles
Dorothy Wilson Seago, B.A., Ph.D.
Florence Ambrose Smith, B.S., M.A.
Kenneth Eugene Smith, B.S. in Cer. Eng.
Adelin Elam Spencer, B.A., M.A., M.S.
Will Henry Stevens
Imogen Stone, B.A., M.A.
Susan Dinsmore Tew, B.A., Ph.D.
Henrietta Moline Thompson, B.S.
Lota Lee Troy, B.S.
Marie Johanna Weiss, B.A., M.A., Ph.D.
Virginia Westbrook (Mrs.)
Alice Weddell Wilkinson (Mrs.)
James Edward Winston, B.A., M.A., Ph.D.
Elizabeth Wisner, B.A., M.S., Ph.D.
Rosa Lee Knox Wyatt, B.S., M.A.
Garrett Polhemus Wyckoff, B.A., LL.D.

Newcomb College

STUDENT BODY OFFICERS

Cecile M. Kahn	*President*
Harriette Peteet	*Vice-President*
Marthalee Craft	*Corresponding Secretary*
Mary E. Peacock	*Recording Secretary*
Frances E. Wolf	*Treasurer*

SENIOR CLASS OFFICERS

Janice R. Torre	*President*
Mabel M. Hall	*Vice-President*
Fannie Mae Lemann	*Secretary*
Martha SoR. Brogan	*Treasurer*

JUNIOR CLASS OFFICERS

Leila S. Werlein	*President*
Eloise E. Colcock	*Vice-President*
Irving Allée	*Secretary*
Barr Conover	*Treasurer*

SOPHOMORE CLASS OFFICERS

Beverly Hess	*President*
Polly Corbin	*Vice-President*
Charlotte S. Hawkins	*Secretary*
Caledonia Jackson	*Treasurer*

CECILE METZ KAHN
President Newcomb Student Body

Torre, Werlein, Hess

NEWCOMB COLLEGE — SENIOR CLASS

ANITA H. ABES, A E Φ, A Σ Σ . . . . . New Orleans, La.
Debating Club President (4); Debating Council Chairman (4); Newcomb Student Council Secretary (3); Pan-Hellenic Association (4).

FAY ALLEN, Z T A . . . . . New Orleans, La.
Lagniappe; Y. W. C. A.

ELIZABETH D. ALLISON . . . . . New Orleans, La.

LILLIAN ARONSON, Φ Σ Σ . . . . . New Orleans, La.
Newcomb Student Council; Dramatic Club; Pan-Hellenic Association (4).

DORIS E. BEAMAN, A Δ Π . . . . . Monroe, La.
Rice Institute (2); House Council (4); Art Club (1); Class Cheerleader (3).

DOROTHY BECKEMEYER . . . . . New Orleans, La.
Glee Club (2, 3, 4); Operetta (2, 3, 4); Dramatic Club (4); Y. W. C. A. (4); Classical Club (3, 4), President (4); Hockey.

DOLIVE M. BENOIT . . . . . Houma, La.
Glee Club; Hockey Varsity; Basketball Varsity; Newcomb's Little Symphony.

ADELE S. BODKER, B Φ A . . . . . Ponchatoula, La.
Dramatic Club (1, 2); Y. W. C. A. (1, 2, 3, 4), Cabinet Member (4).

MARTHA SOR. BROGAN, X Ω . . . . . New Orleans, La.
Glee Club (1, 2, 3, 4); Class Treasurer (4); Art Club (1, 2, 3, 4), President (4).

RICHIE BROTHERS, A Δ Π . . . . . Anniston, Ala.
Glee Club (1, 2); Art Club (1, 2).

ELLEN P. BRYDON . . . . . New Orleans, La.
Glee Club (1, 2, 3, 4); Operetta (1, 3, 4); Newcomb's Little Symphony (3, 4); Y. W. C. A. (1, 2, 3, 4); "N" Club; Hockey Team.

KATHERINE D. BUCHANAN, X Ω . . . . . Prescott, Ark.
Hullabaloo Staff (3); *Lagniappe* (4); House Council (3, 4); West Wing Dormitory President (4).

ORA LEE CARROLL . . . . . Algiers, La.
Glee Club (4); Y. W. C. A. (4); Dramatic Club (4); Hockey.

IVY P. CASE . . . . . Brookhaven, Miss.
Hullabaloo Staff; *Lagniappe* Staff; Dramatic Club; Y. W. C. A. (2, 3, 4), Cabinet (3).

ALIDA J. CLARK, X Ω . . . . . Clarksdale, Miss.

CECILE G. COSTLEY, K A Θ . . . . . New Orleans, La.
Lampyrids President; Art Club.

NEWCOMB COLLEGE — SENIOR CLASS

DALTON D. CRICHLOW, Z T A . . . . . New Orleans, La.

Glee Club (1, 2, 3, 4), Vice-President (4); Newcomb's Little Symphony (1, 2, 3, 4), Secretary-Treasurer (4); Operetta (1, 2, 3, 4); Y. W. C. A. (1, 2, 3, 4), Cabinet (4).

GLENDY CULLIGAN, A O Π, A Σ Σ . . . . . New Orleans, La.

Debating Chairman; Dramatic Club Stage Manager; *Hullabaloo* Newcomb Editor (4).

NITA S. DALY, A Δ Π . . . . . Lafayette, La.

Art Club (1, 2); Pan-Hellenic Association (4).

FRANKIE M. DAVIS, B Σ O . . . . . New Orleans, La.

Y. W. C. A. (1, 2, 3, 4), Vice-President (4); Glee Club (1, 2, 3, 4); Track (1, 2); Bowling Team (3).

MARGARET McL. DAVIS, A O Π . . . . . New Orleans. La.

ROSE DEVENSKY, Φ Σ Σ . . . . . New Orleans, La.

Glee Club; Newcomb's Little Symphony.

CAMILLE D'INGIANNI . . . . . New Orleans, La.

DOROTHY F. DODSON, K A Θ . . . . . New Orleans, La.

IMOGENE DURRETT, Φ M . . . . . Greenwood, Miss

Glee Club (1, 2, 3, 4), President (4); Newcomb's Little Symphony (3, 4); Operetta (1, 2, 3, 4), Lead (2, 4); Executive Committee (4); House Council (4).

LOUISE EBAUGH, X Ω . . . . . New Orleans, La.

Classical Club (3); Art Club (4); Debating Club (1, 2); Dramatic Club (1, 2, 3, 4), Vice-President (4).

OLIVIA M. EWING . . . . . New Orleans, La.

Glee Club (2, 4); Dramatic Club (1); Art Club (1, 2, 3, 4), Vice-President (4).

DOROTHY L. FRAISER . . . . . New Orleans, La.

Dramatic Club.

MARJORIE L. FRANTZ . . . . . New Orleans, La.

ELEANOR E. FRICK, Z T A . . . . . New Orleans, La.

Lampyrids.

CATHERINE M. HALL, Z T A . . . . . New Orleans, La.

MABEL McC. HALL, Φ M . . . . . Atlanta, Ga.

Class Vice-President (4); Debating Club; Athletic Council; Pan-Hellenic Association (4); Chapel Chairman (4); Hockey (1, 2, 3, 4); Baseball (2, 3), Varsity (2); Basketball (2, 3).

NEWCOMB COLLEGE — SENIOR CLASS

FRANCES HEIDLER, X Ω . . . . . Mt. Vernon, Ill.

ELLEN L. HEINDEL . . . . . New Orleans, La.
Newcomb's Little Symphony (1, 2, 3, 4); Glee Club (2, 3, 4).

DOROTHY C. HEINZELMAN . . . . . New Orleans, La.

KATHERINE J. HILD . . . . . New Orleans, La.
Y. W. C. A.

REBA-NELL HOFFMAN . . . . . New Orleans, La.
Newcomb's Little Symphony (1, 2, 3, 4), President (4); Glee Club (1, 2, 3, 4); Operetta (1, 2, 3, 4); Triple Trio (1, 2), Special Group (3, 4); Dramatic Club (2, 3, 4); Jennie C. Nixon Debating Club (2).

LAURA B. W. JONES, Φ M . . . . . Canton, Miss.
Art Club (1, 2, 3, 4); Glee Club (1, 2, 3, 4); Y. W. C. A. (4); Doris Hall President (4); Class Hockey (3, 4); House Council (4).

CECILE METZ KAHN, A E Φ, A Σ Σ . . . . . New Orleans, La.
Class President (3); Student Body President (4); Tulane Student Council (4); Debating Club (2, 3, 4); Debating Council (2, 3, 4); Varsity Debating Team (2); George Prize; Dramatic Club (1, 2, 3, 4), Secretary (2), Stage Manager (3); Pan-Hellenic Association (4); Newcomb Student Council (4).

LILLIAN L. KEMP, A Δ Π . . . . . Amite, La.

CESIL S. KOHLMAN, A E Φ . . . . . New Orleans, La.
Lagniappe; Glee Club.

MARIAN F. KOHLMAN, A E Φ . . . . . New Orleans, La.
Debating Club; Dramatic Club; Newcomb and Spalding Basketball.

KATHERINE LEGIER, K K Γ . . . . . New Orleans, La.
Art Club.

FANNIE MAE LEMANN, A E Φ . . . . . New Orleans, La.
Class Secretary (3, 4); Dramatic Club; International Club; Athletic Council Representative (4); Hockey; Basketball; Baseball.

MARJORIE L. LEMANN, K K Γ . . . . . Donaldsonville, La.
Art Club; Dramatic Club.

ETHELYN R. LEVERICH, K K Γ . . . . . Hammond, La.
Jambalaya; Newcomb Editor (4); Class Treasurer (3); Executive Committee (4); Athletic Council (1); Glee Club (1, 2); International Club (4).

NEWCOMB COLLEGE — SENIOR CLASS

Marion F. Leverich, Π Β Φ . . . . . New Orleans, La.

Newcomb Student Council (2, 3); Glee Club (1, 2); Art Club (1, 2); Basketball Team (1, 2); Track Team (1, 2.)

Juliette E. Levy . . . . . New Iberia, La.

Nell V. Liggett, Χ Ω . . . . . New Orleans, La.

Glee Club (1, 2, 3, 4); Operetta (1, 2, 3, 4); Newcomb's Little Symphony (4).

Doris A. Lurie . . . . . Florala, Ala.

Glee Club (1, 2, 3, 4), Special Group (3, 4); Mandolin-Guitar Club (1); Newcomb's Little Symphony (1, 2, 3, 4).

Adrienne D. McCardell, Β Φ Α . . . . . New Orleans, La.

Y. W. C. A.

Montine K. McDaniel, Π Β Φ . . . . . Forrest City, Ark.

Art Club (1, 2, 3, 4); Newcomb's Little Symphony (1). .

Helen J. Michel, Χ Ω, Α Σ Σ . . . . . Biloxi, Miss.

Class President (2); Student Body Corresponding Secretary (3); Newcomb Student Council President (4); Dormitory Council (1, 2, 3, 4); Executive Committee; *Arcade* (2); T. U. R. K. (2, 3, 4); Varsity Debating (3, 4); Art Club (1); Basketball (1, 2, 3, 4); Tennis; Pan-Hellenic Association (4).

Leah Claire Miller . . . . . New Orleans, La.

Debating Club (1, 2, 3); Dramatic Club (1, 4); Glee Club (4); Newcomb's Little Symphony (4); Hockey (1, 4); Spalding Basketball (1).

Marjorie Mitchener, Π Β Φ . . . . . Sumner, Miss.

Art Club (1, 2, 3, 4); Dramatic Club (1, 2, 3).

Florence S. Mize, Α Ο Π . . . . . Gulfport, Miss.

Dramatic Club; Debating Club.

Patty Kathleen Motte . . . . . New Orleans, La.

Operetta (1); Glee Club (1, 2); Jennie C. Nixon Debating Club (2); Basketball (3); Hockey (3).

Rose L. Nobile . . . . . New Orleans, La.

Katherine E. Nolan, Κ Κ Γ . . . . . New Orleans, La.

Music School President (4); Student Body Treasurer (3); Newcomb Student Council (4); Executive Committee (3, 4); Glee Club (1, 2, 3, 4), Vice-President (3), Publicity Manager (4); A Capella Choir (3, 4); Newcomb's Little Symphony (3, 4); French Circle (1); T. U. R. K (2, 3, 4), Newcomb Chairman (4); Operetta (1, 2, 3); Newcomb Basketball (1).

Catherine C. O'Neill, Α Ο Π . . . . . New Orleans, La.

Newcomb Student Council Vice-President (4); Finance Committee (3, 4); Pan-Hellenic Association (3, 4); Tennis (3).

NEWCOMB COLLEGE — SENIOR CLASS

MYRTLE J. PALMISANO . . . . . New Orleans, La.

Glee Club; Puppet Club; Newcomb's Little Symphony (1, 2, 3); Athletic Council (3, 4), Chairman (4); Newcomb Basketball (1, 2, 3), Varsity (2, 3), Captain (3); Hockey (1, 2, 3, 4), Varsity (1, 2, 3, 4), Captain (2, 4); Spalding Basketball (1, 2, 3), Varsity (2, 3); Baseball Varsity (4); Archery Champion (2); Track (2).

HARRIETTE PETEET, Φ M . . . . . Greenwood, Miss.

Dramatic Club (1, 2, 3, 4); Y. W. C. A. (1, 2, 3, 4); Classical Club (3, 4); Dormitory Council (3); Student Body Vice-President (4).

ETHEL L. PORTER . . . . . New Orleans, La.

Glee Club (1); Lampyrids; Swimming (1, 2, 3).

SYLVIA JOAN PRESSBURG, Λ E Φ, Θ N . . . . . Alexandria, La.

Hullabaloo Editorial Staff (1, 2, 3, 4), Assistant Editor (3); *Lagniappe* Editor (4); Dramatic Club (1, 2); Debating Club (1); International Club (2, 3).

MARJORIE E. PUTZELL . . . . . New Orleans, La.

REBECCA RAULINS . . . . . New Orleans, La.

Y. W. C. A. (4); Glee Club (4); Dramatic Club (1, 2, 4); Hockey (4).

RUTH H. REES, Φ M . . . . . New Orleans, La.

Lagniappe; Dramatic Club.

SYLVIA B. ROSENSON . . . . . New Orleans, La.

EDA ROSENTHAL, Λ E Φ . . . . . New Orleans, La.

Glee Club; Art Club.

PAULA E. RUBIN, Φ Σ Σ . . . . . New Orleans, La.

Dramatic Club; Pan-Hellenic Association (4).

EDNA S. SCHLEGEL, X Ω . . . . . New Orleans, La.

Dramatic Club (1, 2, 3, 4), President (4); Freshman Chairman; Athletic Council (1, 2, 3, 4); "N" Club; Athletic Council Representative (4); Executive Committee; Swimming Team (1, 2, 3); Hockey (1); Class Basketball Team (1, 2, 3, 4); Newcomb Basketball Varsity (1, 2, 3, 4), Captain (2, 3); Tennis (3, 4); May Day (3).

ELEANOR SHANDS, Π B Φ . . . . . Cleveland, Miss.

Lampyrids; Art Club; International Club; House Council (2, 3, 4), Vice-President (4); Pan-Hellenic Association (4).

MILDRED REA SHAW, Λ O Π . . . . . New Orleans, La.

Art Club; T. U. R. K.; Newcomb Head Cheerleader (4), Assistant (3); Basketball (1, 2); Hockey (1).

JOEL SIMON, Λ E Φ . . . . . New Orleans, La.

NEWCOMB COLLEGE — SENIOR CLASS

HELEN M. SIMPSON, Π Β Φ . . . . . New Orleans, La.
Lagniappe (4); Glee Club (3, 4); Art Club (3).

FLORENCE E. SINGREEN, Κ Α Θ . . . . . New Orleans, La.
Art Club; Student Body Recording Secretary (2); Pan-Hellenic Association (4).

CAROLYN M. STUBBS, Κ Κ Γ . . . . . Monroe, La.
Glee Club (3, 4), Accompanist (4); Newcomb's Little Symphony (3, 4); A Capella Choir (3, 4); Operetta (3); Swimming Team (3).

LESLIE H. THACKER, Φ Μ . . . . . New Orleans, La.

MARY Y. THOMAS, Χ Ω . . . . . New Orleans, La.
Art Club (1, 2, 3, 4); Classical Club (3); Dramatic Club (1, 2, 3, 4).

JANICE R. TORRE, Α Ο Π, Α Σ Σ . . . . . New Orleans, La.
Arcade Staff (1); Glee Club (1, 2); Dramatic Club (1, 4); Art Club (1, 2, 3, 4); Class President (4), Vice-President (2); Pan-Hellenic Association (4); Newcomb Student Council (4).

MARY R. WALTER, Φ Μ . . . . . El Paso, Tex.

LILIAN H. WALTHER, Χ Ω . . . . . New Orleans, La.
Art Club (1, 2, 3, 4); Glee Club (1, 2, 3, 4); Operetta (2).

POLLY WOODHOUSE WEST, Κ Α Θ . . . . . Norfolk, Va.
Art Club (1, 2, 3, 4); Newcomb Student Council (4); House Council (1, 2, 3, 4), President (4); President of Dormitories (4), Secretary (3); Executive Committee (4).

MARGUERITE A. WIRTH, Β Φ Α . . . . . New Orleans, La.
Newcomb Student Council (4); Y. W. C. A. (1, 2, 3, 4), Cabinet (3, 4); Glee Club (1, 2, 3, 4); Dramatic Club (1, 2); Art Club (1, 2); Pan-Hellenic Association (4).

VIRGINIA L. WORTHINGTON, Κ Κ Γ, Β Δ . . . . . San Antonio, Tex.
Newcomb Student Council (4); Executive Committee (4); House Council (4); East Wing Dormitory President (4); Art School President; Art Club.

SOPHIE WRIGHT . . . . . Eunice, La.

CONSTANCE E. WYATT, Β Δ . . . . . Fort Worth, Tex.
Art Club.

NEWCOMB COLLEGE — JUNIOR CLASS

RUTH B. ALEXANDER, Φ M . . . . . Taylor, Tex.

BETTYE A. BACHARACH, X Ω . . . . . New Orleans, La.
Art Club; Dramatic Club (1, 2, 3).

LUCY W. BLACKMAN, K K Γ . . . . . Tulsa, Okla.
Dramatic Club; Art Club.

BERTHA BLATTMANN, A Δ Π . . . . . New Orleans, La.
Y. W. C. A.; Art Club; Dramatic Club (3); Deutsche Schulverein (2, 3); "N" Club; Athletic Council Representative (1, 2, 3); Hockey Class Team (1, 2, 3), Varsity (2); Newcomb Basketball Class Team (1, 2), Varsity (2); Spalding Basketball Class Team (1, 2), Varsity (1, 2); Baseball Class Team (1, 2), Varsity (2); Track (1).

BETTY BOWLBY, K A Θ . . . . . Shawnee, Okla.
Glee Club; Pan-Hellenic Association (3).

JANET P. BREIDENBACH, Φ M . . . . . New Orleans, La.
Art Club; Dramatic Club.

SUSAN O. BUCK, Π B Φ . . . . . New Orleans, La.

ALICE G. BUFORD, K K Γ . . . . . New Orleans, La.
Dramatic Club; International Club.

FLORA BURTON, B Σ O . . . . . New Orleans, La.
Y. W. C. A. (1, 2, 3); Glee Club (2, 3).

MARION CARLETON, B Φ A . . . . . New Orleans, La.
Hullabaloo Staff (3); Dramatic Club (1, 2, 3); Glee Club (2, 3); Debating Club (1, 2); Operetta (2, 3); Y. W. C. A. (1, 2, 3), Cabinet (2, 3); Archery Team (1); Newcomb's Little Symphony (3).

KATE M. CHAMNESS, X Ω . . . . . Bennettsville, S. C.
Glee Club; Art Club; Debating Club.

MARIE E. CHERBONNIER . . . . . Gretna, La.
Dramatic Club (1, 2, 3); Art Club (1).

MARJORIE McC. CLARKE, K K Γ . . . . . New Orleans, La.

ELOISE E. COLCOCK, K K Γ . . . . . New Orleans, La.
Hullabaloo Staff; Class Vice-President (3); Dramatic Club (1, 2); International Club President (3); Pan-Hellenic Association (3).

BEVERLEY R. COLOMB, A O Π . . . . . New Orleans, La.
Hullabaloo Staff; Dramatic Club; International Club; Art Club.

LUCILLE COMES, B Σ O . . . . . New Orleans, La.
Newcomb's Little Symphony; Glee Club Secretary-Treasurer; Pan-Hellenic Association (3).

BARR CONOVER, X Ω . . . . . New Orleans, La.
Class Treasurer (3); Beauty Court (1); Dramatic Club (2, 3); Art Club (2, 3); Debating Club (2); Hockey Team (2).

CARMEN J. CORBERA, B Σ O . . . . . New Orleans, La.
Y. W. C. A. (1, 2, 3); Glee Club (1, 2); Art Club (3).

MARTHALEE CRAFT, A O Π . . . . . New Orleans, La.
Student Body Corresponding Secretary (3).

NELLIE C. CURTIS, K K Γ . . . . . New Orleans, La.
Dramatic Club (1, 2, 3); Art Club (1, 2); International Club (3).

BETTY CUTTING, K K Γ . . . . . New Orleans, La.
Art Club; International Club.

KATHARINE C. DALY, X Ω . . . . . New Orleans, La.
Hullabaloo Staff.

SELMA M. DEBAKEY . . . . . Lake Charles, La.

CLAIRE H. DOLPH, Π B Φ . . . . . New Orleans, La.
Jambalaya; Newcomb Business Manager (3); Art Club (1, 2); Glee Club (1); Class Finance Representative (3).

ELIZABETH J. EGOLF, K A Θ . . . . . Peoria, Ill.
Glee Club; Dramatic Club.

CAROLINE ELDREDGE, Z T A . . . . . New Orleans, La.

VERA B. FIELD, X Ω . . . . . Shaw, Miss.
Art Club (1); Spalding Basketball Captain (1); Varsity (2); Newcomb Basketball Varsity (1, 2), Captain (2).

ELEANORE A. FULLER, X Ω . . . . . Laurel, Miss.

LOUISE MAY GOLDMAN, A E Φ . . . . . New Orleans, La.
Hullabaloo Business Staff (2, 3); Newcomb Business Manager (2); International Club (1, 2, 3); Glee Club (1, 2); Operetta (2); Dramatic Club (1, 2); Hockey (1).

MARIE LOUISE GOODWIN, A Δ Π . . . . . New Orleans ,La.
Debating Club; Dramatic Club; Classical Club.

NEWCOMB COLLEGE — JUNIOR CLASS

ADRIENNE GOTTSCHALK, K A Θ . . . . . New Orleans, La.
Glee Club; Art Club Secretary (2).

JULIA I. GWIN . . . . . Anniston, Ala.
Glee Club; Newcomb's Little Symphony.

DOROTHY M. HAAS . . . . . New Orleans, La.
Newcomb's Little Symphony (1, 2, 3), Vice-President (3); Glee Club (1, 2, 3).

JANE HAAS, B Φ A . . . . . New Orleans, La.
Y. W. C. A. (1, 2, 3); Dramatic Club (1, 2, 3); Newcomb's Little Symphony (3).

MIRIAM O. HAAS . . . . . Biloxi, Miss.
Hullabaloo Staff (2); Jennie C. Nixon Debating Club (1, 2, 3); Debate Council (1, 2, 3); Y. W. C. A. (3); Newcomb's Little Symphony (1, 2, 3); Class Chairman (1); Archery Team (1, 2); Baseball (2).

MARY A. HARDY, A Δ II . . . . . Jasper, Tex.
Glee Club.

BERNICE HEINEMANN, A E Φ . . . . . Newport, Ark.
Hullabaloo Staff; Classical Club; International Club; Hockey; Tennis.

MAY V. HENDRICK, K A Θ . . . . . Shreveport, La.
Art Club (1, 2, 3).

SUNSHINE HOOPER, X Ω . . . . . Jackson, Miss.
Dramatic Club.

MILDRED S. HULSEBUS, A O II . . . . . Peoria, Ill.
Hullabaloo Editorial Staff; Dramatic Club; Y. W. C. A.

ELAINE S. IVEY, Z T A . . . . . New Orleans, La.
Hullabaloo Editorial Staff (2, 3), Assistant Newcomb Editor (3); *Jambalaya* Editorial Staff (3); Dramatic Club; Debating Council; Glee Club; Pan-Hellenic Association (3); Y. W. C. A. Secretary (3).

JESSE W. JANVIER, II B Φ . . . . . New Orleans, La.
Lagniappe Staff; Tulane Dance Committee (3); T. U. R. K.

JANET N. JONES, B Δ . . . . . New Orleans, La.
Y. W. C. A.; Art Club.

JOYCE JOSEPH, Φ M . . . . . New Orleans, La
Art Club; Dramatic Club.

EVELYN KATZ, Φ Σ Σ. . . . . New Orleans, La.

MAY LEE KINBERGER, B Σ O . . . . . New Orleans, La.
Y. W. C. A. (1, 2, 3), Cabinet (2); Glee Club (1, 2, 3); Operetta (2, 3); "N" Club; Athletic Council (2); Hockey Class Team (1, 2, 3); Newcomb Basketball Class Team (1, 2), Varsity (2); Spalding Basketball Class Team (1, 2), Varsity (1, 2); Baseball Class Team (1, 2), Varsity (1, 2); Track (1); Bowling Class Team (2).

GLORIA B. LADIEU, A Δ II . . . . . New Orleans, La.

HARRIET M. LEMANN, Z T A . . . . . Donaldsonville, La.
Art Club; Y. W. C. A.; Pan-Hellenic Association (3).

BEVERLY M. MARCHAND, A Δ II . . . . . Donaldsonville, La.
Art Club; Y. W. C. A.

GERALDINE M. MARLETTE, A Δ II . . . . . New Orleans, La.
Art Club (2, 3); Y. W. C. A. (3); Track (1).

PEGGY M. L. MARTIN, K K Γ . . . . . New Orleans, La.
International Club (2, 3); Dramatic Club (1, 2, 3); Newcomb T. U. R. K. President (3); Newcomb Student Council (3); Varsity Basketball (2); Track Team (1); Swimming Team (1); Pan-Hellenic Association (3).

PEARL A. MAYER, X Ω . . . . . New Orleans, La.
Art Club; Dramatic Club.

NANCY M. MCCLESKEY, X Ω . . . . . Gadsden, Ala.
Art Club; Dramatic Club; House Council.

LUCERNE MCCULLOUGH, X Ω . . . . . New Orleans, La.
Art Club; Dramatic Club.

SUZANNE MCCULLOUGH, X Ω . . . . . New Orleans, La.
Art Club; Dramatic Club.

VERONICA M. MCGRATH, K A Θ . . . . . Peoria, Ill.
Glee Club.

CAROLYN P. MIDDLETON, X Ω . . . . . Plaquemine, La.
Art Club (2, 3); Dramatic Club (3); House Council (2, 3).

JEANNE M. NEFF . . . . . New Orleans, La.

FRANCISCA M. NEGUELOUA, B Σ O . . . . . New Orleans, La.
Art Club (1, 2, 3); Dramatic Club (1, 2, 3); Puppet Club (1, 3); Glee Club (1); Y. W. A. (1).

LEONA C. NORTH, A O II . . . . . Corpus Christi, Tex.

NEWCOMB COLLEGE — JUNIOR CLASS

SHIRLEY Y. ODOM, B Φ A . . . . . Gretna, La.
Y. W. C. A. (1); Glee Club (1); Dramatic Club (2).

EDITH PAILET, Φ Σ Σ . . . . . New Orleans, La.
Lampyrids (2, 3); Pan-Hellenic Association (2), Secretary-Treasurer (3); Swimming (1, 2, 3); Track (1); Newcomb Basketball (1); Spalding Basketball (1).

VIRGINIA PARKER, Φ M . . . . . Canton, Miss.
Debating Club (1, 2, 3), Varsity (2), Council (3); Dramatic Club (1, 3); Lampyrids (1, 2).

NENA N. PELIAS, Z T A . . . . . New Orleans, La.
Art Club; Y. W. C. A.

MARGARET W. POAG, A O Π . . . . . Monroe, La.
Whitworth College (1, 2); Glee Club; Dramatic Club.

SARA M. POWERS, A Δ Π . . . . . Bogalusa, La.
Pan-Hellenic Association (2, 3).

NINA H. REDDITT, Φ M . . . . . Columbia, La.
Glee Club (1, 2, 3); Dramatic Club (2, 3); Y. W. C. A. (3).

JANE REYNOLDS, K A Θ . . . . . Louisville, Ky.
Glee Club.

MARION V. RICE, B Φ A . . . . . New Orleans, La.
Glee Club (1, 2, 3); Y. W. C. A. (1, 2, 3).

MARTHA M. ROBERTSON, K A Θ . . . . . Henderson, Ky.
Art Club; Dramatic Club.

ETHEL V. ROLLINS, A O Π . . . . . Gulfport, Miss.

ELIZABETH A. SCALES, A O Π . . . . . New Orleans, La.
Hullabaloo Staff; Glee Club (1, 2); Dramatic Club (1, 3); Newcomb Student Council (2, 3), Secretary (3); Executive Committee (2); Class President (2); T. U. R. K. (2, 3).

MARJORY S. SCHWARZ, A E Φ . . . . . New Orleans, La.
Dramatic Club (1, 2); International Club (1, 2); Art Club (2); Newcomb Ball (1); Spalding Basketball (1); Tennis (1); Hockey (1).

ELIZABETH C. SPENCER, K K Γ . . . . . Utility, La.
Lampyrids.

PAULINE C. SPIVEY, K A Θ . . . . . Bonham, Tex.
Art Club.

KATIE D. TACK, Π B Φ . . . . . Tulsa, Okla.
Hullabaloo Staff; Debating Club (1, 2); Dramatic Club (1, 2, 3).

FRANKIE H. TALBOT, X Ω . . . . . New Orleans, La.
Glee Club; T. U. R. K.; Newcomb Campus Night Chairman; Pan-Hellenic Association (3).

MARDIE J. TALBOT, X Ω . . . . . New Orleans, La.
Glee Club; Deutsche Schulverein.

JANE TAYLOR, K A Θ . . . . . New Orleans, La.
Art Club.

MARGARET J. TILL, Φ M . . . . . Hammond, La.
Art Club (1, 2); Dramatic Club (1); Classical Club (2, 3); Y. W. C. A. (1, 2, 3).

GOWDY VENABLE, X Ω . . . . . Clarksdale, Miss.
T. U. R. K.; Basketball.

SHIRLEY WALTHER, Z T A . . . . . New Orleans, La.

ISABEL J. WEIL, A E Φ . . . . . New Orleans, La.
Lampyrids; Newcomb Student Council (3); "N" Club; Athletic Council Secretary-Treasurer (3); Newcomb Basketball (1, 2), Varsity (1, 2); Hockey (1, 2), Varsity (2); Spalding Basketball (1, 2), Varsity (1, 2); Baseball Team (1, 2), Captain (2), Varsity (1, 2).

LEILA S. WERLEIN, Π B Φ . . . . . Vicksburg, Miss.
T. U. R. K. (2, 3); Dramatic Club (1, 2, 3); Debating Club Council (1, 2, 3); Class President (3), Vice-President (2); Dormitory Council (1, 2, 3), Secretary (3); Executive Committee (3); Newcomb Student Council (3); Track (1); Classical Club; Freshman Adviser (3); Jennie C. Nixon Debating Club; Varsity Debating Team (2, 3).

FRANCES E. WOLF, A E Φ . . . . . New Orleans, La.
Hullabaloo Staff; *Jambalaya* Staff; Dramatic Club (1, 2, 3); International Club (1, 2, 3); Art Club (1, 3); Student Body Treasurer (3); Executive Committee (3); Finance Committee (3); Class Hockey (1, 2), Varsity (2); Newcomb Ball (1, 2), Varsity (2); Spalding (1, 2), Varsity (2).

FRANCES S. WOOD, A Δ Π . . . . . Troy, Ala.

ANN C. WOODARD, K K Γ . . . . . Tulsa, Okla.
Art Club; T. U. R. K.

NEWCOMB COLLEGE — UNDERGRADUATES

HELEN E. ADAMS, '39, Λ Δ Π . . . . . Alexandria, La.
Glee Club; Debating Club; Y. W. C. A.

LEONE ADAMS, '38, K Λ Θ . . . . . New Orleans, La.
Glee Club (1, 2); Art Club (1, 2).

EVA W. ALLEN, '38, Π Β Φ . . . . . New Orleans, La.
Art Club.

BETTY JANE ANDERSON, '38, X Ω . . . . . New Orleans, La.
Athletic Council; Basketball; Baseball.

EDNA E. ANGLE, '38, X Ω . . . . . New Orleans, La.

Jambalaya Assistant Newcomb Editor (2); Art Club (1, 2); Glee Club (1, 2); Homecoming Dance Queen (2).

JANE ELLEN ARRINGTON, '39, Λ O Π . . . . . Alexandria, La.
Art Club; Dramatic Club.

ELSIE M. BAIRD, '39, Λ Δ Π . . . . . Jacksonville, Fla.

ELIZABETH N. BAKER, '38, K Λ Θ . . . . . New Orleans, La.
Glee Club; Art Club.

MARY LYDIA BANKS, '38, Φ M . . . . . Gainesville, Ga.
Glee Club.

AMÉLE BARLOW, '39 . . . . . New Orleans, La.
Glee Club.

POLLY L. BARNWELL, '38 . . . . . Atlanta, Ga.
Glee Club (1, 2); Archery (1).

LOUISE BAXTER, '38, Φ M . . . . . Griffin, Ga.
Glee Club; Art Club.

BLANCHE ERVIN BENSON, '39, B Φ A . . . . . New Orleans, La.
Dramatic Club; Y. W. C. A.

JESSELYN R. BENSON, '38 . . . . . New Orleans, La.

MARJORIE L. BERNSTEIN, '38 . . . . . Gulfport, Miss.
Dramatic Club.

RUBY MAE BETHEA, '39, K K Γ . . . . . New Orleans, La.
Glee Club (1); International Club (1).

VIVIAN BLACK, '38 . . . . . New Orleans, La.
Glee Club (1, 2); Newcomb's Little Symphony (1, 2).

BETTY BLAKESLEE, '38, K Λ Θ . . . . . New Orleans, La.
Dramatic Club (1); Debating Club (2); Glee Club (1); Y. W. C. A. (2).

SARA ELIZABETH BOOTH, '38, B Σ O . . . . . New Orleans, La.
Y. W. C. A.; Art Club.

BETTY W. BOWMAN, '39 . . . . . Millersburg, Pa.
Glee Club; Art Club; Y. W. C. A.; Hockey; Archery; Tennis.

MARGEBELLE BRAMLETTE, '38, K K Γ . . . . . Woodville, Miss.

BETSY V. BRONSON, '38, K K Γ . . . . . New Orleans, La.
Glee Club (2); Dramatic Club (2); International Club (2).

HILDA BLOUNT BROWN, '38, K K Γ . . . . . Atlanta, Ga.
Dramatic Club; International Club; Art Club.

MARY PHELAN BROWN, '38, X Ω . . . . . Grenada, Miss.

DOROTHY L. BRUMBY, '38, Λ O Π . . . . . Franklin, La.
Glee Club (1); Dramatic Club (1, 2).

JANE BUFFINGTON, '38, K K Γ . . . . . New Orleans, La.
Dramatic Club.

MARY DAVIE BULL, '38, K K Γ . . . . . New Orleans, La.

MARJORIE VON P. BURK, '39, Λ O Π . . . . . New Orleans, La.
Glee Club.

KATIE SHEPHERD BUTT, '39, K Λ Θ . . . . . Pensacola, Fla.
Glee Club; Dramatic Club.

HERMELINDA CAMBRA, '39 . . . . . Panama City, R. P.

NEWCOMB COLLEGE — UNDERGRADUATES

ELEANOR M. CARRERE, '39, Π Β Φ . . . . . New Orleans, La.
Art Club; International Club.

ELIZABETH LEE CARROLL, '39, K K Γ . . . . . Alexandria, La.
Art Club; Dramatic Club.

BONNIE CARRUTH, '38, K K Γ . . . . . New Orleans, La.
Art Club.

MAY RICHMOND CARRUTH, '39, K K Γ . . . . . New Orleans, La.
Glee Club; Dramatic Club.

EMILY JANE CARTER, '38, A O Π . . . . . Jackson, Miss.

MARY LOUISE CHAPOTEL, '38, Φ M . . . . . New Orleans, La.
Dramatic Club; Y. W. C. A.

EUGENIE CHAVANNE, '38, K K Γ . . . . . New Orleans, La.

ESTELLE I. COHEN, '39 . . . . . West Point, Ga.

RUBY COHEN, '39, Φ Σ Σ . . . . . New Orleans, La.
Dramatic Club.

ELISE COHN, '38 A E Φ . . . . . New Orleans, La,
Class Vice-President (1).

MARY ELLEN COHN, '38, A E Φ . . . . . Houston, Tex.
Glee Club.

MARTHA S. COLCOCK, '39 . . . . . Charlottesville, Va.
Glee Club.

POLLY CORBIN, '38, Π Β Φ . . . . . New Orleans, La.

CATHERINE L. CORNAY, '38, Z T A . . . . . New Orelans, La.
Y. W. C. A.

ALICE MARGARET CRAWFORD, '38 . . . . . New Orleans, La.
Y. W. C. A.; Glee Club.

MARY K. DART, '38, Π Β Φ . . . . . New Orleans, La.
Hullabaloo Staff; Debating Club.

NINETTE DART, '39, Π Β Φ . . . . . New Orleans, La.
Art Club; International Club.

JUDY F. DAVENPORT, '39, Z T A . . . . . New Orleans, La.
Dramatic Club; Art Club; Hockey.

HARRIET DAVIS, '39, K K Γ . . . . . Mobile, Ala.
Dramatic Club; Art Club; International Club.

NANCY V. DENNING, '38, X Ω . . . . . Gallatin, Tenn.
Glee Club (1); Dramatic Club (1, 2); Art Club (1); Hockey.

DORIS V. DILLON, '38, B Φ A . . . . . New Orleans, La.
Glee Club; Y. W. C. A.

IRMA M. DODD, '38, Z T A . . . . . New Orleans, La.
Art Club (1, 2); Y. W. C. A.

ESTHER RUTH DORHAUER, '39 . . . . . New Orleans, La.
Glee Club.

FRANCIS CLINE DRAKE, '38, B Σ O . . . . . New Orleans, La.
Dramatic Club (1); Y. W. C. A. (1, 2); Art Club (2).

RUTHA B. DRYDEN, '39 . . . . . Robstown, Tex.

MIRIAM DURRETT, '39, Φ M . . . . . Greenwood, Miss.
Dramatic Club; Art Club.

LORRAINE M. DUTEL, '38 . . . . . New Orleans, La.

NAN B. DUVIC, '38, A O Π . . . . . New Orleans, La.
Hullabaloo Staff; Dramatic Club; Glee Club (1).

GLADYS M. EDDINS, '38, Φ M . . . . . Slidell, La.
Glee Club.

JULIA FAYE EDMONDSON, '39, B Σ O . . . . . New Orleans, La.
Art Club; Y. W. C. A.

NEWCOMB COLLEGE — UNDERGRADUATES

Elizabeth B. Edwards, '39, X Ω . . . . . New Orleans, La.

Doratheo Eick, '39 . . . . . Foley, Ala.
Glee Club; Dramatic Club.

Sara Cecelia Ellis, '38 . . . . . Pensacola, Fla.
Glee Club; Newcomb's Little Symphony.

Marcella I. Elsholz, '39, B Φ A . . . . . New Orleans, La.
Y. W. C. A.; Glee Club.

Libby R. Elson, '39, Φ Σ Σ . . . . . New Orleans, La.
Dramatic Club.

Mildred Anna Fallo, '39 . . . . . New Orleans, La.

Jewel R. Feike, '38, A Δ Π . . . . . Mexico City, Mex.

Mathilde A. Fitzpatrick, '38 . . . . . New Orleans, La.
Art Club; Y. W. C. A.

Margaret M. Flournoy, '39, K K Γ . . . . . Columbus, Ga.
Art Club.

Ellen H. Flowerree, '39, K K Γ . . . . . New Orleans, La.
Art Club; International Club.

Ann Foley, '39, K K Γ . . . . . Columbus, Ga.
Art Club.

Margaret A. Follette, '39, B Σ O . . . . . New Orleans, La.
Y. W. C. A.; Dramatic Club; Debating Club; Art Club.

Clara Olga Freeman, '38, Φ Σ Σ . . . . . New Orleans, La.
Newcomb's Little Symphony; Debating Club; Classical Club.

Mary Ellen Freeman, '38, Π B Φ . . . . . Chattanooga, Tenn.
Dramatic Club (1); Athletic Council (1); Spalding Basketball (1); Hockey (1); Newcomb Ball Varsity (1); Tennis Championship (1); Ping-Pong Championship (1).

Betty R. Frew, '38, Z T A . . . . . New Orleans, La.

Edith Fussell, '38, K A Θ . . . . . New Orleans, La.

Mary Valerie Gaiennie, '38, K A Θ . . . . . New Orleans, La.

Lillian Clarke Galt, '38, K K Γ . . . . . New Orleans, La.

Marian A. Garsia, '39, X Ω . . . . . New Orleans, La.
Glee Club; Dramatic Club.

Anne R. Gause, '38 . . . . . New Orleans, La.
Hullabaloo Staff; Art Club (1, 2); Dramatic Club (1, 2); Glee Club (1); Debating Club (2); Y. W. C. A. (2).

Gwendolyn G. Geary, '39, X Ω . . . . . New Orleans, La.
Dramatic Club.

Marjorie M. Geary, '39, X Ω . . . . . New Orleans, La.
Hockey; Deck Tennis.

Rita C. Geiger, '38 . . . . . Gretna, La.
Glee Club; Y. W. C. A.

Grace George, '38, Π B Φ . . . . . New Orleans, La.
Homecoming Dance Court (2)

Lucrecia Gerardino, '39 . . . . . Ponce, P. R.

Sue Getsinger, '39, A O Π . . . . . New Orleans, La.
Dramatic Club; Hockey.

Ruth L. Goldman, '39, Φ Σ Σ . . . . . Little Rock, Ark.
Debating Club.

Lois Goldsmith, '39, A E Φ . . . . . San Antonio, Tex.
Glee Club.

Jane E. Goldstein, '39 . . . . . Mobile, Ala.

Elaine M. Gottschalk, '38, K A Θ . . . . . New Orleans, La.
Glee Club.

Rosemary Gough, '39 . . . . . New Orleans, La.
Glee Club.

Margaret Anne Green, '38 . . . . . Louisville, Ky.
Glee Club; Dramatic Club; Archery.

Jane M. Greenfield, '38, A E Φ . . . . . St. Louis, Mo.
T. U. R. K.; House Council; Art Club; International Club.

NEWCOMB COLLEGE — UNDERGRADUATES

Alyce C. Gremillion, '39 . . . . . Pineville, La.
Glee Club; Hockey; Tennis.

Jean Griffith, '39, B Σ O . . . . . New Orleans, La.
Glee Club; Y. W. C. A.

Montez H. Haas, '39, A O Π . . . . . Bunkie, La.
Glee Club; Dramatic Club.

Betsey B. Hackett, '39, Π B Φ . . . . . New Orleans, La.

Elizabeth Hartz Hanna, '39 . . . . . New Orleans, La.
Dramatic Club.

Charlotte M. Hardie, '38, Π B Φ . . . . . New Orleans, La.

Jane M. Harris, '39, K K Γ . . . . . New Orleans, La.
Dramatic Club; International Club; Glee Club.

Lucille A. Harris, '39, Φ M . . . . . New Orleans, La.
Glee Club; Dramatic Club.

Charlotte S. Hawkins, '38, X Ω . . . . . New Orleans, La.
Dramatic Club (1); Art Club (1); Debating Club (2); T. U. R. K. (2); Class President (1); Secretary (2).

Dorothy Hayward, '39, X Ω . . . . . New Orleans, La.
Glee Club.

Adele Hannon Heaton, '38, A O Π . . . . . New Orleans, La.
Art Club (1, 2); T. U. R. K. (2); Hockey (1); Newcomb Basketball Class Team; Freshman Cheerleader.

Marie Elise Hebert, '38, K K Γ . . . . . New Orleans, La.

Winnie G. Hemphill, '38, X Ω . . . . . Greenwood, Miss.
Art Club; International Club.

Rosa S. Herold, '39, A E Φ . . . . . Shreveport, La.

Jean Herzfeld, '39, A E Φ . . . . . West Point, Ga.
Art Club.

Beverly Hess, '38, K K Γ . . . . . Kansas City, Mo.
T. U. R. K.; Class President (2), Treasurer (1); Executive Council; Newcomb Student Council (2).

Florence Evelyn Himel, '39 . . . . . Convent, La.

Dorris-Jean Hinson, '39, X Ω . . . . . Marianna, Fla.
Art Club.

Edith Hirsch, '39, A E Φ . . . . . New Orleans, La.

Emmie Lou Hirsch, '38, A E Φ . . . . . Fayette, Miss.
Basketball; Swimming.

Jane C. Hochenedel, '38, K K Γ . . . . . Houma, La.
Jambalaya Staff; Art Club.

Monita H. Hohenstein, '39, K K Γ . . . . . New Orleans, La.
Dramatic Club; International Club; Hockey.

Marie Louise Holbrook, '39, K K Γ . . . . . New Orleans, La.
Dramatic Club; Art Club; International Club.

Verda A. Hudson, '38 . . . . . New Orleans, La.
Glee Club.

Francenia Irwin, '39, A O Π . . . . . Mt. Pleasant, Tenn.
Dramatic Club; Y. W. C. A.; Art Club.

Caledonia Jackson, '38, Π B Φ . . . . . Greenville, Miss.
Glee Club (1); Art Club (1, 2); Dramatic Club (1); International Club (2); Class Treasurer (2).

Jane C. Jarman, '38, K A Θ . . . . . Oklahoma City, Okla.

Lewise J. Johns, '39, A O Π . . . . . New Orleans, La.
Art Club; Glee Club.

Nancy L. Johnson, '38, A Δ Π . . . . . New Orleans, La.
Glee Club (1, 2); Y. W. C. A. (2); Dramatic Club (1, 2); Hockey (1, 2); Newcomb Basketball (1); Bowling (1).

Isabelle Johnston, '39, Π B Φ . . . . . Texarkana, Ark.
Dramatic Club; International Club; Art Club.

Janet M. Johnstone, '38, K A Θ . . . . . New Orleans, La.
Y. W. C. A.

Paula H. Potts, '39, Π B Φ . . . . . Natchitoches, La.
Dramatic Club; Debating Club; Newcomb's Little Symphony; Glee Club.

Dorothy R. Joseph, '38, Φ M . . . . . New Orleans, La.
Art Club; Y. W. C. A.

NEWCOMB COLLEGE — UNDERGRADUATES

Esther Judlin, '38, Φ M . . . . . New Orleans, La.
Y. W. C. A. (1, 2); Dramatic Club (2); T. U. R. K. (2); Assistant Cheerleader (2); Newcomb Basketball Varsity (1), Class Captain (1); Hockey Varsity (1, 2), Class Captain (2); Varsity Basketball (1, 2); Baseball Varsity (1, 2).

Fleurette E. Kahn, '38, Λ E Φ . . . . . Rayne, La.
Athletic Council; Basketball; Swimming; Tennis.

Elizabeth M. Kaufman, '39 . . . . . Charlottesville, Va.

Carroll Keen, '39, Z T A . . . . . New Orleans, La.
Dramatic Club; Art Club; Tennis.

Jane E. Kelleher, '38, X Ω . . . . . New Orleans, La.
Dramatic Club; Art Club.

Margaret Ann Kelly, '38, Λ O Π . . . . . New Orleans, La.

Emily B. Kennedy, '39 . . . . . Toledo, Ohio

Fanny Kern, '39, Λ E Φ . . . . . New Orleans, La.
Hockey.

Frances L. Kimzey, '39, K Λ Θ . . . . . New Orleans, La.
Glee Club; Y. W. C. A.

Hattie M. Kimzey, '39, Λ Δ Π . . . . . New Orleans, La.
Dramatic Club; Y. W. C. A.

Ursula M. Klein, '39, B Φ A . . . . . Metamora, Ohio
Newcomb's Little Symphony; Glee Club.

Marjorie R. Klinesmith, '38, K K Γ . . . . . New Orleans, La.
Lampyrids.

Winifred H. Knighton, '39, Φ M . . . . . Homer, La.
Glee Club; Newcomb's Little Symphony; A Capella Choir.

Dorothy Kohl, '38, K Λ Θ . . . . . New Orleans, La.
Art Club.

Ruth Kohlman, '39, Λ E Φ . . . . . New Orleans, La.
Dramatic Club; Debating Club; *Jambalaya* Staff; *Hullabaloo* Staff; Hockey Team Captain.

Ann S. Kostmayer, '39, K K Γ . . . . . New Orleans, La.
Glee Club; Art Club.

Jane A. Kramer, '39, Λ Δ Π . . . . . McComb, Miss.

Angela M. La Franca, '39, Λ Δ Π . . . . . New Orleans, La.
Dramatic Club; Y. W. C. A.

Katherine B. Lanier, '38, K K Γ . . . . . Birmingham, Ala.
Art Club; Dramatic Club.

Christiana Latimer, '39, Λ Δ Π . . . . . San Antonio, Tex.

Muriel M. Lemann, '39, Λ E Φ . . . . . Donaldsonville, La.
Dramatic Club; Hockey.

Donna F. Lemarie, '38, Λ O Π . . . . . New Orleans, La.

Marjorie M. Lemarie, '38, Λ O P . . . . . New Orleans, La.

Marjorie Campbell Leverich, '39, Π B Φ . . . . . New Orleans, La.
Art Club; Dramatic Club.

Elise B. Levy, '38 . . . . . New Orleans, La.
Glee Club (1).

Jeanne D. Levy, '38 . . . . . New Orleans, La.
Glee Club (1).

Madeline M. Levy, '38 . . . . . New Orleans, La.
Dramatic Club; Class Hockey Team (1), Varsity (1); Class Baseball Team (1), Varsity (1); Class Swimming Team (1); Class Basketball Squad (1).

Marion L. Levy, '38, Λ E Φ . . . . . New Orleans, La.
International Club.

Isabel McG. Lipscomb, '38, Π B Φ . . . . . New Orleans, La.
Art Club; Dramatic Club.

Mary Elaine Lipscomb, '38, X Ω . . . . . Memphis, Tenn.

Sydney G. Lob, '38, Λ E Φ . . . . . New Orleans, La.
Lampyrids; Hockey; Baseball.

Betty G. Lockett, '38, Π B Φ . . . . . New Orleans, La.

Bernice Lockwood, '39, Λ E Φ . . . . . Hot Springs, Ark.
Dramatic Club; International Club; Art Club.

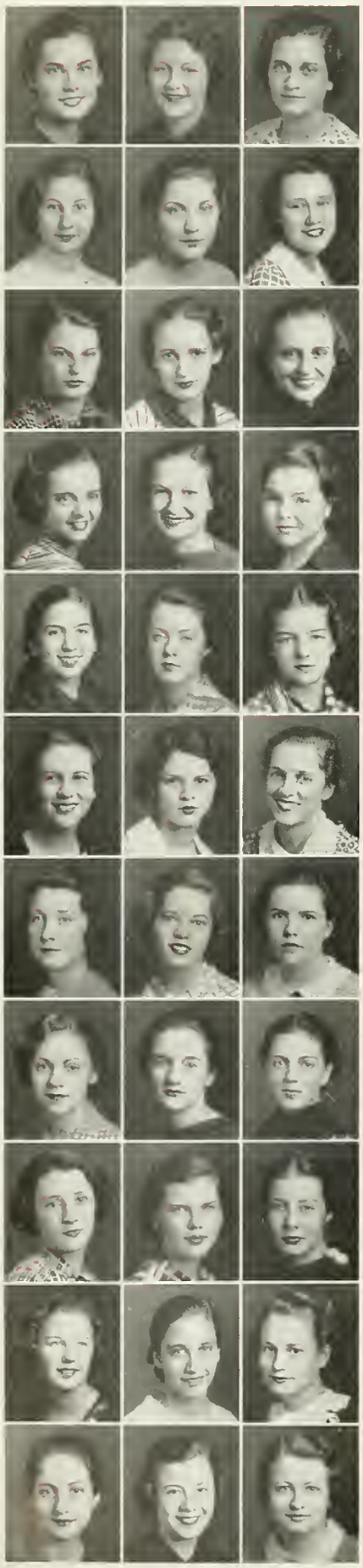

NEWCOMB COLLEGE — UNDERGRADUATES

Frances K. Loeb, '38, A E Φ . . . . . Montgomery, Ala.
Tennis; Badminton; Basketball.

Rosemarie E. Mandot, '39, Z T A . . . . . Metairie, La.
Art Club; Dramatic Club; Hockey.

Marjorie M. Marchal, '39, K K Γ . . . . . New Orleans, La.
Glee Club; International Club.

Madge C. Marchand, '39, A Δ Π . . . . . Donaldsonville, La.
Art Club; Y. W. C. A.

Norine H. Marks, '39, A E Φ . . . . . Sherman, Tex.
Art Club.

Katherine S. Marrero, '39, Φ M . . . . . New Orleans, La.

Marion E. Mason, '39 . . . . . New Orleans, La.

Elizabeth C. Matthews, '39, Π B Φ . . . . . New Orleans, La.
Art Club; Dramatic Club; International Club.

Corinne H. Maunsell, '38, Π B Φ . . . . . New Orleans, La.

Ione Zulma Mayer, '38, Z T A . . . . . New Orleans, La.
Art Club.

Catherine B. McCall, '39, X Ω . . . . . Bennettsville, S. C.

Joy McCanne, '38, X Ω . . . . . Clarendon, Tex.
Glee Club; Art Club; Dramatic Club.

Helen Louise McCaskey, '39 . . . . . New Orleans, La.
Glee Club; Dramatic Club; Y. W. C. A.

Helene Tupper McClure, '39, X Ω . . . . . Sardis, Miss.
Dramatic Club; Art Club.

Barbara W. McIlhenny, '39, Π B Φ . . . . . New Orleans, La.
Glee Club; Art Club.

Margaret T. McKenzie, '38, Z T A . . . . . New Orleans, La.
Glee Club.

Bernice E. Meyers, '38 . . . . . New Orleans, La.

Yvonne Meyer, '38, K A Θ . . . . . New Orleans, La.
Art Club.

Helen Mary Meyers, '39, Π B Φ . . . . . New Orleans, La.

May C. Miles, '39, Π B Φ . . . . . New Orleans, La.
Dramatic Club; Art Club.

Alisia H. Moody, '38, K K Γ . . . . . New Orleans, La.
Art Club.

Rita E. Moore, '39, Z T A . . . . . New Orleans, La.
Art Club; Dramatic Club.

Virginia Louise Moore, '39, X Ω . . . . . Senatobia, Miss.
Glee Club; Dramatic Club.

Mary Arthur Morelock, '39, K A Θ . . . . . Haynesville, La.
Glee Club; Newcomb's Little Symphony.

Margaret F. Morgan, '39, Φ M . . . . . Keatchie, La.
Glee Club; Hockey.

Lulie Taylor Nabors, '39, Z T A . . . . . Mansfield, La.

Ethelbert Nelson, '39 . . . . . Westwego, La.
Archery.

Dorothy Edna Nungesser, '39, Φ M . . . . . New Orleans, La.
Glee Club; Dramatic Club.

Jerrie M. O'Connor, '38, A O Π . . . . . New Orleans, La.
Basketball Varsity (1); Baseball Varsity (1).

Betty E. Ormond, '39, Φ M . . . . . Forest, Miss.
Dramatic Club; Debating Club.

Mildred Palter, '38, Φ Σ Σ . . . . . New Orleans, La.

Kate Scott Patterson, '39, X Ω . . . . . Rosedale, Miss.
Glee Club; Art Club.

Bertha Meader Patton, '39, A O Π . . . . . Greenville, S. C.
Dramatic Club; Y. W. C. A.; Glee Club.

NEWCOMB COLLEGE — UNDERGRADUATES

Betty J. Pearce, '38, B Σ O . . . . . New Orleans, La.
Glee Club (1, 2); Y. W. C. A. (1, 2), Cabinet (1, 2), Treasurer (2).

Mary Endt Pearce, '39 . . . . . New Orleans, La.
Classical Club; Y. W. C. A.

Jane E. Peneguy, '39, Φ M . . . . . Pass Christian, Miss.

Joyce A. Perez, '39, A O Π . . . . . New Orleans, La.
Glee Club.

Peggy Ann Philpot, '39, Π B Φ . . . . . Kansas City, Mo.

Bertha May Piowaty, '39 . . . . . Chicago, Ill.

Louise Pitts, '38, K K Γ . . . . . Alexandria, La.
Glee Club; Debating Club; T. U. R. K.; Newcomb Student Council (2).

Mimi C. Platter, '39, Π B Φ . . . . . New Orleans, La.

Anne Plettinger, '39 . . . . . St. Francisville, La.
Y. W. C. A.; International Club.

Terry Kennon Jones, '39, Π B Φ . . . . . San Antonio, Tex.
Dramatic Club; Art Club.

Angelique L. Provosty, '38, K K Γ . . . . . Alexandria, La.
Jambalaya Staff; Art Club; Glee Club.

Dorothy J. Pugh, '38, Φ M . . . . . New Orleans, La.
Y. W. C. A.; Dramatic Club; Hockey (1, 2).

Emily P. Quigley, '38, X Ω . . . . . New Orleans, La.
Art Club; Dramatic Club.

Grace S. Rabinowitz, '39, A E Φ . . . . . Greenville, Miss.
Art Club; Hockey.

Elizabeth R. Reid, '39, Π B Φ . . . . . New Orleans, La.
Glee Club.

Elaine Rester, '38, X Ω . . . . . New Orleans, La.
Art Club; Dramatic Club; *Jambalaya;* Assistant Newcomb Business Manager.

Cynthia M. Roby, '39, B Φ A . . . . . New Orleans, La.
Glee Club; Art Club.

Elizabeth B. Rogan, '39 . . . . . New Orleans, La.
Glee Club.

Frances M. Rollins, '39 . . . . . Gulfport, Miss.

Bernice M. Ross, '39, A O Π . . . . . New Orleans, La.
Dramatic Club.

Laurette J. Rothschild, '38, A E Φ . . . . . Columbus, Ga.
International Club (1, 2); Dramatic Club (1); Tennis (1, 2); Badminton (2).

Jeanette Rusovich, '39, Z T A . . . . . New Orleans, La.
Dramatic Club; Art Club.

Miriam J. Scales, '39, A O Π . . . . . New Orleans, La.
Art Club; Dramatic Club.

Beryl May Schmitt, '39 . . . . . New Orleans, La.
Art Club.

Frances Schneid, '39, Φ Σ Σ . . . . . New Orleans, La
Dramatic Club.

Marian F. Schoolfield, '38, Π B Φ . . . . . Chattanooga, Tenn.

Sidonie Provosty Scott, '38, K K Γ . . . . . Alexandria, La.
Jambalaya Staff.

Katharine T. Sellers, '38, K K Γ . . . . . New Orleans, La.

Louise T. Semple, '39 . . . . . New Orleans, La.
Dramatic Club; Y. W. C. A.; Art Club.

Mary Shands, '39, Π B Φ . . . . . Cleveland, Miss.
Dramatic Club; Art Club.

Mary G. Shapard, '39, K A Θ . . . . . Wichita Falls, Tex.
Glee Club; Art Club; Dramatic Club.

Elizabeth Sharp, '39, Π B Φ . . . . . Muskogee, Okla.
Art Club; Dramatic Club; Glee Club.

Doris L. Sherman, '38, K A Θ . . . . . Haynesville, La.
Glee Club; Art Club.

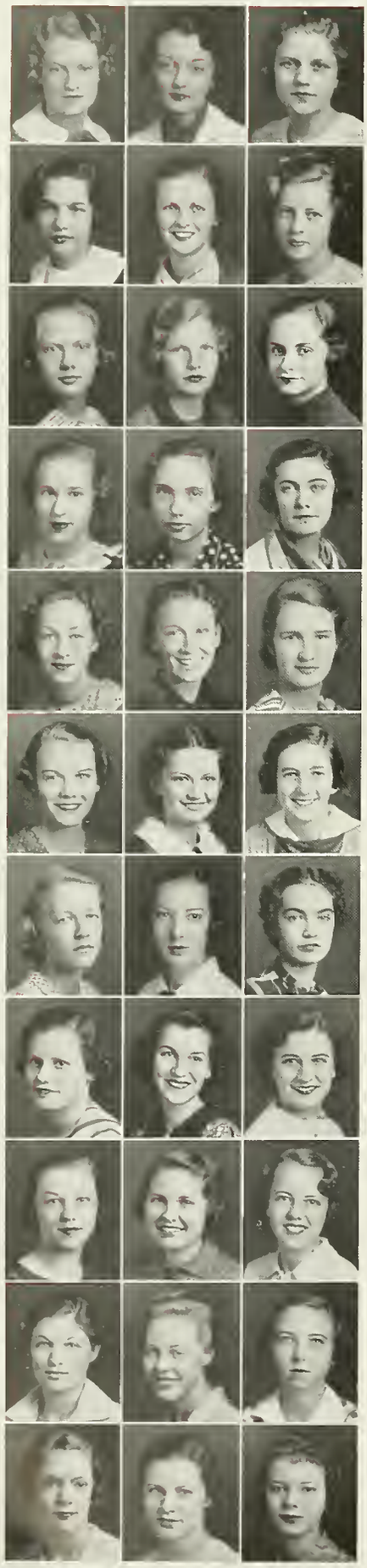

NEWCOMB COLLEGE — UNDERGRADUATES

Dorothy M. Sherrouse, '39, A Δ Π . . . . . Gilbert, La.

Mary E. Sihler, '39, Π B Φ . . . . . Litchfield, Ill.
Dramatic Club; Art Club.

Grace Henrietta Simon, '38, B Φ A . . . . . New Orleans, La.

Peggy Simon, '39, A E Φ . . . . . New Orleans, La.

Amy Smith, '38, Π B Φ . . . . . Clarksdale, Miss.
Art Club; House Council Art Chairman; Dramatic Club Secretary; Hockey; Newcomb Ball; Basketball; Homecoming Dance Court (2).

Jane O. Smith, '39 . . . . . New Orleans, La.
Y. W. C. A.; Art Club; Hockey.

Marion Smith, '39 . . . . . New Orleans, La.

Sarah R. Smith, '39, K K Γ . . . . . Atlanta, Ga.
International Club; Dramatic Club.

Zola Gay Smith, '39, A O Π . . . . . New Orleans, La.
Dramatic Club; Archery.

Odile St. Martin, '38 . . . . . New Orleans, La.
Dramatic Club.

Juliette Stancliff, '39, Z T A . . . . . New Orleans, La.
Glee Club; Art Club.

Adele L. Story, '38, X Ω . . . . . New Orleans, La.
Glee Club; Art Club; Dramatic Club; Hockey.

Mary Jane Stout, '39, Z T A . . . . . New Orleans, La.

Alma M. Sullivan, '38 . . . . . New Orleans, La.
Debating Club (1, 2); Dramatic Club (1, 2); Hockey (1, 2); Spalding Basketball (1); Baseball Varsity (1); Ping-Pong (1).

Harriet Sutherland, '38, Π B Φ . . . . . Taxco, Mex.
Dramatic Club; Art Club.

Mary Ellis Tack, '39, Π B Φ . . . . . Tulsa, Okla.
Art Club; Dramatic Club.

Charlene M. Taylor, '39, Φ M . . . . . Freeport, Tex.

Mary R. Taylor, '38, Π B Φ . . . . . New Orleans, La.

Sallie Keen Tebo, '39, Π B Φ . . . . . New Orleans, La.
Glee Club; Art Club.

Eleanor E. Terhune, '38 . . . . . New Orleans, La.

Salome M. Thalheim, '38 . . . . . Gretna, La.

Gladys A. Thiberge, '39, B Σ O . . . . . New Orleans, La.
Glee Club; Art Club; Y. W. C. A.

Dorothea R. Thornton, '38, Z T A . . . . . New Orleans, La.
Art Club; Y. W. C. A.

Yvonne D. Thouron, '39, B Σ O . . . . . New Orleans, La.
Art Club; Glee Club.

Dorothy M. Toppino, '38, B Φ A . . . . . New Orleans, La.
Glee Club (1, 2); Newcomb's Little Symphony (2); Dramatic Club (1).

Evie Rush Trigg, '39, K A Θ . . . . . Dallas, Tex.
Dramatic Club.

Beatrice E. Trudeau, '38, A O Π . . . . . New Orleans, La.

Janice F. Trum, '38 . . . . . New Orleans, La.
International Club (1); Glee Club (1); Dramatic Club (1); Newcomb Ball (1), Varsity (1); Hockey (1), Varsity (1); Basketball (1); Baseball (1).

Claribel Trunzler, '38, Φ M . . . . . New Orleans, La.
Dramatic Club; Y. W. C. A.

Mary R. Upton, '38, Π B Φ . . . . . New Orleans, La.

Mary A. Utley, '39, K A Θ . . . . . New Orleans, La.
Glee Club.

Mildred V. Valentine, '39 . . . . . New Orleans, La.
Y. W. C. A.; Glee Club; Newcomb's Little Symphony.

Betty Ann Van Cleave, '38, A Δ Π . . . . . New Orleans, La.
Glee Club.

NEWCOMB COLLEGE — UNDERGRADUATES

Dorothy M. Van Lue, '39, Z T A . . . . . New Orleans, La.
Glee Club; Dramatic Club.

Shirley M. Viosca, '39, B Φ A . . . . . New Orleans, La.
Glee Club; Dramatic Club; Y. W. C. A.

Jane Waddle, '38, X Ω . . . . . New Orleans, La.
Glee Club (1, 2); T. U. R. K.; Freshman Council.

Eileen Walshe, '38, K A Θ . . . . . New Orleans, La.

Mary K. Walker, '38, K A Θ . . . . . New Orleans, La.
Glee Club; Art Club.

Peggy Porter Weaver, '38, K K Γ . . . . . Ft. Wayne, Ind.
Hullabaloo Staff; Dramatic Club; Glee Club.

Dorothy Webb, '38, A O Π . . . . . New Orleans, La.

Cecelia E. Weil, '39, A E Φ . . . . . Corpus Christi, Tex.

Pearl J. Weinstein, '38 . . . . . Marrero, La.
Dramatic Club; Debating Club; Glee Club.

Helen L. Weisenfelder, '39 . . . . . Beaumont, Tex.

Jeanne Wellborn, '39, Π B Φ . . . . . New Orleans, La.
Hockey; Swimming.

Mary Graves Wells, '38, K K Γ . . . . . New Orleans, La.
Debating Club.

Marilyn Wheless, '39, K A Θ . . . . . Shreveport, La.
Art Club.

Carolyn R. White, '39, K A Θ . . . . . New Orleans, La.
Glee Club.

Helen May White, '38, A Δ Π . . . . . Bastrop, La.

Helen V. Whitney, '39, Φ M . . . . . Longview, Tex.
Glee Club.

Velma Clark Wiederecht, '39, Φ M . . . . . New Orleans, La.
Dramatic Club; Hockey; Basketball; Baseball.

Marjorie J. Wiegand, '38 . . . . . New Orleans, La.
Dramatic Club; Debating Club; Hockey.

Pauline C. Wiegand, '39 . . . . . New Orleans, La.
Dramatic Club; Hockey.

Clara D. Williams, '38, K K Γ . . . . . Houston, Tex.
Dramatic Club; Art Club.

Ellen Hume Williams, '39, K A Θ . . . . . New Orleans, La.
Glee Club; Dramatic Club; Hockey; Swimming.

Lee M. Williams, '38, K A Θ . . . . . New Orleans, La.

Marion C. Wilson, '39, K A Θ . . . . . New Orleans, La.

Woods Wilson, '38, K K Γ . . . . . Rockwood, Tenn.
Art Club; House Council.

Jeannette Wise, '39, X Ω . . . . . Warren, Ark.
Art Club; Dramatic Club.

Patricia Woodward, '39, Π B Φ . . . . . New Orleans, La.
Art Club; Glee Club; Hockey.

Virginia May Wright, '39, X Ω . . . . . Sardis, Miss.
Glee Club; Dramatic Club.

Samuella P. Wynne, Π B Φ . . . . . Huntsville, Tex.

Elise Ruth Yarrut, '38, Φ Σ Σ . . . . . New Orleans, La.

Marjorie Adelle Yates, '38, Φ M . . . . . Greenwood, Miss.
Glee Club; A Capella Choir.

Lena Louise Yocum, '38, X Ω . . . . . El Dorado, Ark.
Dramatic Club; Art Club.

CHARLES CASSEDY BASS
M.D., D.SC. (HON.), F.A.C.P.
Dean—The School of Medicine

FACULTY

Charles Cassedy Bass, M.D., D.Sc. (Hon.), F.A.C.P.
Dean

Alfred Louis Adam, M.D.
Lucian White Alexander, M.D., F.A.C.S.
Richard Karl Anderson, B.A., M.S., Ph.D.
Joseph Novell Ane, B.S., M.D.
John Joseph Archinard, B.S., M.D.
James Monroe Bamber, M.D., F.A.C.P.
Ray Gregory Banister, M.D.
George Elliott Patric Barnes, B.S., M.D.
Mary Elizabeth Bass, M.D., F.A.C.P.
George Clarence Battalora, M.D., F.A.C.S.
Frank Theophile Beatrous, M.D.
Oscar Walter Bethea, Ph.G., M.D., F.C.S., F.A.C.P., M.Pharm. (Hon.)
Sidney William Bliss, B.S., Ph.D.
Emile Bloch, M.D., F.A.C.S.
Milton Berry Bowman, Jr., M.D.
Louis Judson Bristow, Jr., B.S., M.D.
Charles Lafayette Brown, B.S., M.D.
Donovan Clarence Browne, B.A., M.D.
Earl Zollicoffer Browne, B.A., M.D.
Wiley Ross Buffington, M.D.
George Edward Burch, Jr., M.D.
Edgar Burns, M.D.
Edward Grant Cailleteau, M.D.
Ansel Marion Caine, B.A., M.D.
Arthur Anthony Caire, Jr., B.A., M.D., F.A.C.S.
Alston Callahan, B.A., M.D.
Octave Charles Cassegrain, M.D., F.A.C.S.
Lionel Louis Cazenavette, M.D.
Sims Atkins Chapman, B.S., M.D., F.A.A.P.
Hymen Leon Cohen, B.S., M.D., F.A.C.S.
Isidore Cohn, B.S., M.D., F.A.C.S.
James Clifton Cole, B.A., M.D., F.A.C.P.
Conrad Green Collins, B.S., M.D., M.S.
Samuel Harvey Colvin, Jr., B.S., M.D.
Edmund McCollam Connely, B.A., M.D.
John Stephen Couret, M.D.
Charles Franklin Craig, M.D., M.A., F.A.C.S., F.A.C.P., Col. U. S. Army, M. C., Retired, D.S.M.
Frederick Jennings Crumley, M.D.
Harold Cummins, B.A., Ph.D.
Joseph Steven D'Antoni, M.D.
John Llewellyn Davis, B.S., M.D.
Carl Calvin Dauer, B.A., M.D., M.P.H.
Marie Byrd Dees-Mattingly, B.A., B.S., M.D.
Boni James DeLaureal, M.D.
Vincent Joseph DePaul Derbes, M.D.
Walter Clarence DeRouen, B.S., D.D.S.
John Alexander Devron, M.A., M.D.
Wiley Auva Dial, M.D.
John Leonard Dixon, B.A., B.S., M.D.
Louis Joseph Dubos, Jr., B.A., M.D.
Charles Warren Duval, M.A., M.D., F.A.C.P.
Charles Dirker Ehlert, B.S., M.D.
Charles Leverich Eshleman, B.A., M.D.
Peter Everett, Jr., B.A., M.D.
Ernest Carroll Faust, B.A., M.A., Ph.D.
Frederick Leonard Fenno, M.D., F.A.C.P.
Luther Sexton Fortenberry, B.S., M.D.
Paul Cameron Foster, B.A., Ph.D.
Andrew Vallois Friedrichs, B.S., M.D.
Thomas Fukuo Fujiwara
Idys Mims Gage, M.D., F.A.C.S.
Manuel Gardberg, B.S., M.D.
Hermann Bertram Gessner, M.A., M.D., F.A.C.S.
William Howard Gillentine, B.S., M.D.
John Barr Gooch, B.S., M.D.

Continued After Advertisements

School of Medicine

STUDENT BODY OFFICERS

John C. Weed	*President*
Gustavus W. Thomasson, Jr.	*Vice-President*
F. Scott Glover, III	*Secretary*
Jack D. Brownfield	*Treasurer*

SENIOR CLASS OFFICERS

Merrell O. Hines	*President*
James M. Ciaravella	*Vice-President*
Harold T. Kimata	*Secretary*
Harold H. Bowerman	*Treasurer*

JUNIOR CLASS OFFICERS

Samuel H. Haigler, Jr.	*President*
Thomas A. Glass, Jr.	*Vice-President*
Sumner W. Brown	*Secretary*
Roger S. Knapp	*Treasurer*

SOPHOMORE CLASS OFFICERS

Frank M. Townsend	*President*
Glenn Q. Street, Jr.	*Vice-President*
Amos D. Garner	*Secretary*
William E. Ehlert	*Treasurer*

FRESHMAN CLASS OFFICERS

John H. Keller	*President*
John P. Fatherree	*Vice-President*
Beamon S. Cooley, Jr.	*Secretary*
Frederick L. Reuter	*Treasurer*

JOHN CONANT WEED
B.S.
President—School of Medicine Student Body

Hines, Haigler, Townsend

SCHOOL OF MEDICINE — SENIOR CLASS

George Scott Allen, Λ K K, Σ N . . . . . Emory, Tex.

Hubert Lee Allen, Jr., Δ T Δ, Φ B H . . . . . Kansas City, Mo.
A.B. Degree, University of Kansas; Owl Club.

Joseph Drake Anderson, Φ X, K A . . . . . Franklin, Tenn.
Owl Club.

Henry Ernest Askin, Φ X, H K Φ . . . . . Alexander City, Ala.

Paul James Azar . . . . . New Orleans, La.
A.B. Degree, Loyola University.

Wilhelmina Constance Bacher, A E I, B Φ A . . . New Orleans, La.
A.B. Degree, Newcomb College; Medical Pan-Hellenic Council (4).

Thomas Alexander Baines, Θ K Ψ . . . . . Jackson, Miss.

Leo Walter Benson, Θ K Ψ, Σ Φ E . . . . . Port Arthur, Tex.
B.S. Degree, Tulane University.

Harold H. Bowerman . . . . . Whittier, Calif.
A.B. Degree, Whittier College; M.S. Degree, Washington University.

Lawrence William Burt, N Σ N, Δ T Δ . . . . . New Orleans, La.
Thirteen Club.

Dannie Heard Byram, Θ K Ψ . . . . . Alexandria, La.

William Horace Byrne, N Σ N, K Σ . . . . . Nashville, Tenn.
Owl Club.

Paul Spencer Causey, Φ X, Σ N . . . . . El Paso, Tex.
A.B. Degree, University of Alabama.

James Monteleone Ciaravella . . . . . Tampa, Fla.
B.S. Degree, University of Florida; Honor Council (1); Medical Class Vice-President (4); *Hullabaloo* (2).

SCHOOL OF MEDICINE — SENIOR CLASS

Emmerson Chaillé Chiasson, A E I . . . . . Port Neches, Tex.

Mary Pauline Chiasson, A E I . . . . . Port Neches, Tex.
B.S. Degree, Newcomb College.

Samuel Clark Collins, Φ X, Π K A . . . . . Houma, La.
B.S. Degree, Tulane University.

John Corso . . . . . New Orleans, La.

Jack Aubrey Crittenden, Φ X, Σ N . . . . . Hartselle, Ala.

Walter Emmett Crumpler, Jr., Φ X, A T Ω . . . . Port Arthur, Tex.
Owl Club; Medical Pan-Hellenic Council (4).

Lewis Mercer Dawson, A K K, Π K Φ . . . . . Mobile, Ala.
B.S. Degree, Tulane University.

Murray Allen Diamond, Φ A K . . . . . Flushing, L. I., N. Y.
B.S. Degree, Tulane University; Medical Student Body Treasurer (3).

Vincente D'Ingianni . . . . . New Orleans, La.

Charles Johnson Donald, Jr., Θ K Ψ, Σ Φ E . . . . . Fairfield, Ala.

Verner Judson Donnelly, N Σ N . . . . . Houston, Tex.

Joseph Brown Farrior, K A . . . . . Tampa, Fla.
B.S. Degree, University of Florida.

Attilio Vincent Filizola . . . . . San Antonio, Tex.

Martin Luther Flynt, Jr., Θ K Ψ . . . . . Meridian, Miss.
Owl Club (3, 4).

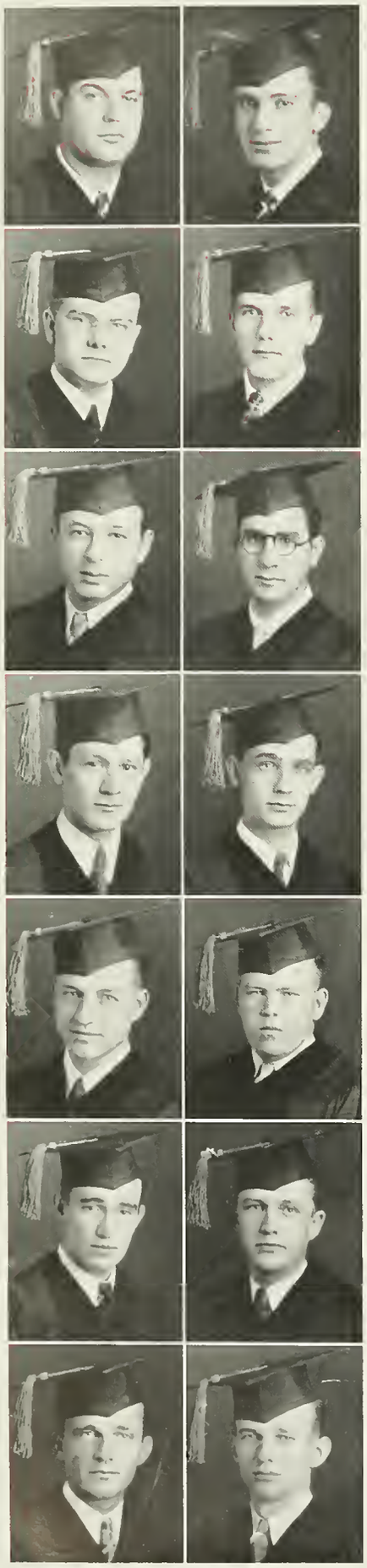

SCHOOL OF MEDICINE — SENIOR CLASS

Chester Arthur Fort, Jr., Φ X, Σ A E . . . . . Ocala, Fla.

Ralph Friedman, Φ Δ E, Z B T . . . . . Oxford, Miss.
B.S. Degree, Tulane; University of Mississippi; Band (3).

Shelley Rice Gaines, Φ X . . . . . Enid, Miss.

James Robert Godfrey, Θ K Ψ . . . . . Dunkirk, N. Y.

Juan Candelario González, Jr., Φ I A . . . . . Rio Grande, Tex.

Saturnino Munoz Gonzalez, Φ I A . . . . . Clifton, Ariz.

Eric Edor Guilbeau, Jr. . . . . Carencro, La.
B.S. Degree, Tulane University.

John Vardaman Gwin, Θ K Ψ . . . . . New Orleans, La.

Gordon Middleton Hankins, Φ X, A E Δ . . . . . Birmingham, Ala.
B.S. Degree, Howard College.

Thomas James Healy . . . . . New Orleans, La.
B.S. Degree, Tulane University.

Hector Himel Henry . . . . . Hymel, La.
Hullabaloo Representative (5).

Edwin Joseph Herpich, Θ K Ψ, Δ Σ Φ . . . . . New Orleans, La.

Jesse Robert Hightower, Φ X, K Σ . . . . . Itta Bena, Miss.
Honor Council (2).

Merrell Odom Hines, Θ K Ψ . . . . . Jackson, Miss.
B.S. Degree, Millsaps College; Medical Class President (4); Chairman Scholarship Club (4); Owl Club.

SCHOOL OF MEDICINE — SENIOR CLASS

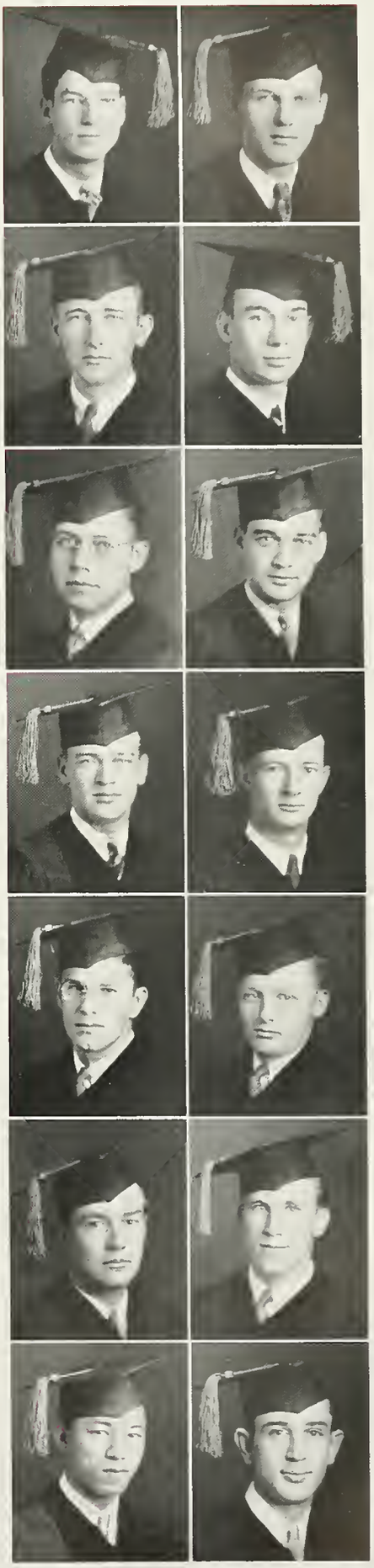

Norman Dee Hines, Φ P Σ . . . . . Seven Springs, N. C.

James Hamilton Hollimon, Θ K Ψ . . . . . Houston, Tex.

Verner Smith Holmes, Φ X, Π K A . . . . . Lexie, Miss.

Russell Daniel Holt, Θ K Ψ . . . . . Albuquerque, N. M.

William Martin Howdon, Θ K Ψ . . . . . Clearwater, Fla.
A.B. Degree, University of Alabama.

Paul Milton Huddleston, A K K . . . . . Huntington, W. Va.
A.B. Degree, Marshall College.

Charles Raymond Hume, N Σ N, B Θ Π . . . . . New Orleans, La.

Thomas Melbourne Irwin, N Σ N, Φ Δ Θ . . . . . Jacksonville, Fla.
Owl Club.

Charles Roderick Jenkins, Φ B Π . . . . . Bassfield, Miss.
A.B. Degree, University of Alabama.

William Logan Jennings, N Σ N, Δ T Δ . . . . . Jennings, Fla.

Carrol Allen Johnson, Jr., N Σ N . . . . . Wilson, Okla.
A.B. Degree, University of Oklahoma.

John Mitchel Johnson, Jr., Φ X, Φ K Σ . . . . . San Saba, Tex.

Harold Tamaki Kimata . . . . . Honolulu, T. H.
Medical Class Secretary (4).

Albert Paul Kimball, Φ X, K Σ . . . . . Yuma, Ariz.
University of Wyoming; Utah State College; University of Arizona.

SCHOOL OF MEDICINE — SENIOR CLASS

Minoru Kimura . . . . . Honolulu, T. H.

Thomas Alexander LeValley . . . . . Miles City, Mont.

Arthur Noble Lewis, Jr., N Σ N, B Θ Π . . . . . New Orleans, La.

Elizabeth Lewis, Π B Φ . . . . . New Orleans, La.
A.B. Degree, Newcomb College.

Hippolyte Peter Marks, Jr., Z B T . . . . . Monroe, La.
B.S. Degree, Tulane University.

Paul Lombroso Marks, Φ Δ E, Σ A M . . . . . New Orleans, La.
Medical Pan-Hellenic Council (4).

James Lloyd Massey, Φ X, Σ N . . . . . Quincy, Fla.
University of Florida; Owl Club.

Edward de Saunhac Matthews, N Σ N, K A, Φ B K, A Ω A, B M, Φ Φ, O Δ K . . . . . New Orleans, La.
B.S. Degree, Tulane University; Owl Club; Spectators; White Elephants; Medical Class President (4).

William Claude McCurdy, Jr., N Σ N, Φ Δ Θ . . . . . Purcell, Okla.

George Gordon McHardy, III, N Σ N . . . . . Baton Rouge, La.
A.B. Degree, Spring Hill College.

Alfred Joseph Messina . . . . . Vicksburg, Miss.
Medical Class Vice-President (3).

Walter Benjamin Meyer, N Σ N . . . . . Hondo, Tex.

Carl Foster Moore, Jr. . . . . Gainesville, Tex.

Samuel Bernard Nadler, T E Φ, Σ Ξ . . . . . New Orleans, La.
A.B. Degree, McGill; M.A. and Ph.D. Degrees, Harvard.

SCHOOL OF MEDICINE — SENIOR CLASS

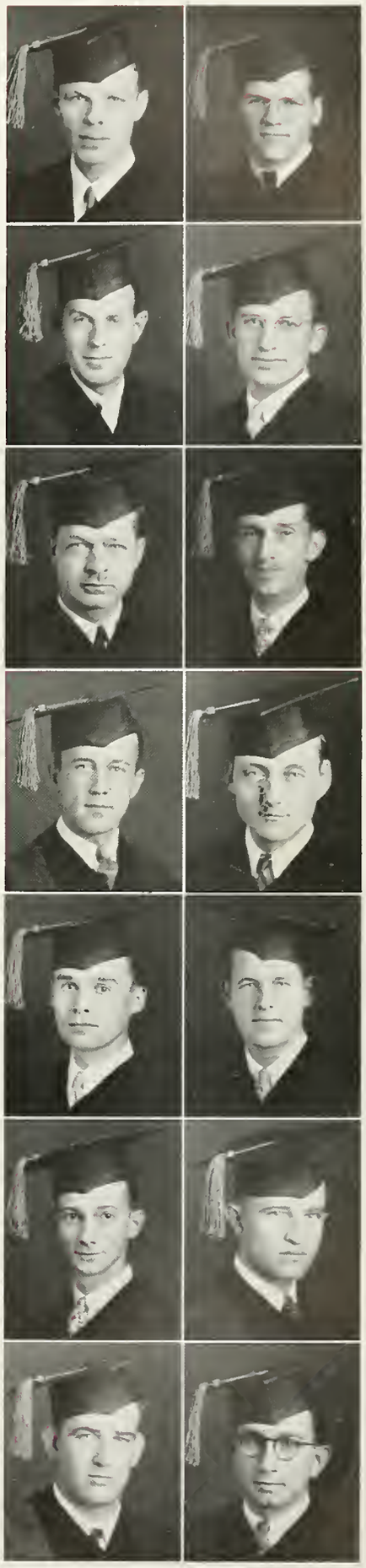

LEE TERRELL NESBITT, Π K A . . . . . Birmingham, Ala.

ALBERT OWERS, Φ X . . . . . Austin, Tex.
Owl Club.

HUGH EARLE PARSONS, N Σ N, K A . . . . . Tampa, Fla.

LEON PHILLIPS . . . . . New Orleans, La.

BYRON EDWARD POLLOCK, Θ K Ψ . . . . . Abilene, Tex.
A.B. Degree, Simmons University; M.S. Degree, Tulane University.

FREDERICK LINDSEY RISHER, Θ K Ψ . . . . . Laurel, Miss.
A.B. Degree, Mississippi College.

EDWARD BRYCE ROBINSON, JR., N Σ N, Φ Δ Θ . . . . . Talladega, Ala.
B.S. Degree, Davidson College; Owl Club.

JOHN CHARLES RUSSEL, JR., N Σ N, Φ Δ Θ . . . . . Cleveland, Miss.

RICHARD ELIJAH SELSER, Θ K Ψ, Δ Σ Φ, Φ K Φ . . . Baton Rouge, La.

JOHN ROSS SHIPP, Θ K Ψ . . . . . Lorena, Tex.
Medical Pan-Hellenic Council (3); President (4).

GERALD STANLEY SMITH, Φ X . . . . . Lockhart, Tex.

WILLIAM BALLANCE SMITH, Φ X . . . . . Fremont, N. C.

JAMES ARTHUR SPROLES, JR., Θ K Ψ, Σ Φ E . . . . New Orleans, La.

MELVIN DAVID STEINER, Φ Δ E, Z B T . . . . . New Orleans, La.
B.S. Degree, Tulane University; Band (2, 3); Medical Class Vice-President (2).

SCHOOL OF MEDICINE — SENIOR CLASS

Roy Joseph St. Martin, Φ X . . . . . Houma, La.
B.S. Degree, Tulane University; Owl Club.

William Seth Terry, Jr., Θ K Ψ, Δ Σ Φ . . . . . Jefferson, Tex.

Naugle Knipe Thomas, A K K, Σ Φ E . . . . . Tucson, Ariz.

Gustavus Winzow Thomasson, Jr., Φ P Σ . . . . . Dallas, Tex.
Medical Pan-Hellenic Council (4); Vice-President Medical Student Body; Owl Club.

George Yoshikatsu Tomoguchi . . . . . Hilo, T. H.
B.S. Degree, University of Hawaii; Honor Council (3); Baseball (1, 2, 3).

Thomas Bell Tooke, Jr., Φ X, K A . . . . . Belcher, La.
B.S. Degree, Tulane University; Owl Club.

Edwin Walter Tucker, Φ P Σ . . . . . New Orleans, La.

William Lee Tyler, Jr. . . . . Owensboro, Ky.
A.B. Degree, University of Kentucky.

Gabriel Vandama . . . . . Havana, Cuba

George Andrew Varino . . . . . Monroe, La.
Jambalaya Representative (2).

Luther Matthews Vaughan, A K K, A T Ω, Ω B H . . . . Clinton, Ky.
A.B. Degree, University of Kentucky; Owl Club; Medical Class President (2, 3).

Alejandro Perez Venero, Φ I A . . . . . Panama, R. P.
Medical Pan-Hellenic Council; Honor Council.

SCHOOL OF MEDICINE — SENIOR CLASS

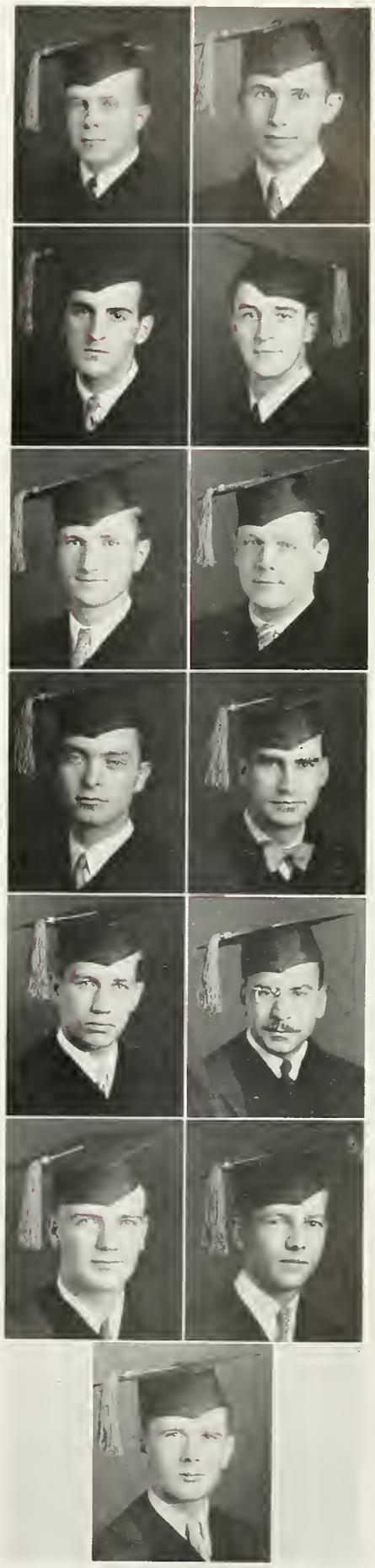

RICHARD WILTZ VINCENT, A K K . . . . . Sulphur, La.
Medical Pan-Hellenic Council (4).

ROBERT PEYTON VINCENT, Θ K Ψ, K A . . . . . Jackson, Miss.

NORTON WILLIAM VOORHIES, N Σ N . . . . . New Orleans, La.

WILLARD LEE WALDRON, Θ K Ψ . . . . . Water Valley, Miss.

CHARLES RICHARD WALTERS, Σ X, Φ B K, Φ Φ, B M . New Orleans, La.
Academic Pan-Hellenic Council (3); Glee Club (1, 2).

ALBERT LEE WARD, A K K, Σ A E . . . . . DeFuniak Springs, Fla.

WILLIAM SPENCER WARREN, A K K . . . . . Center, Tex.
A.B. Degree, University of Texas.

GUSTAVE FRED WEBER, Φ X, Π K Φ, B M . . . . . Marshall, Tex.

JOHN CONANT WEED, N Σ N, A T Ω, Φ B K, A Ω A, O Δ K, K Δ Φ, Φ Φ, Θ A Φ, B M . . . . . New Orleans, La.
Medical Student Body President (7); Thirteen Club; Owl Club; Varsity Boxing (3, 4, 5), Captain (5); Student Council Vice-President (7).

BENEDICT WEINSTEIN, Φ A K . . . . . Brooklyn, N. Y.
Medical Pan-Hellenic Council Vice-President (4).

JOSEPH BURLESON WHARTON, JR., K A . . . . . El Dorado, Ark.
Washington and Lee University; Owl Club.

HOWARD SARVEN WILLIAMS, JR., N Σ N, Σ A E . . . . Hattiesburg, Miss.
A.B. and B.S. Degrees, University of Mississippi.

JOHN JAMES YOUNG, Θ K Ψ . . . . . Natchitoches, La.

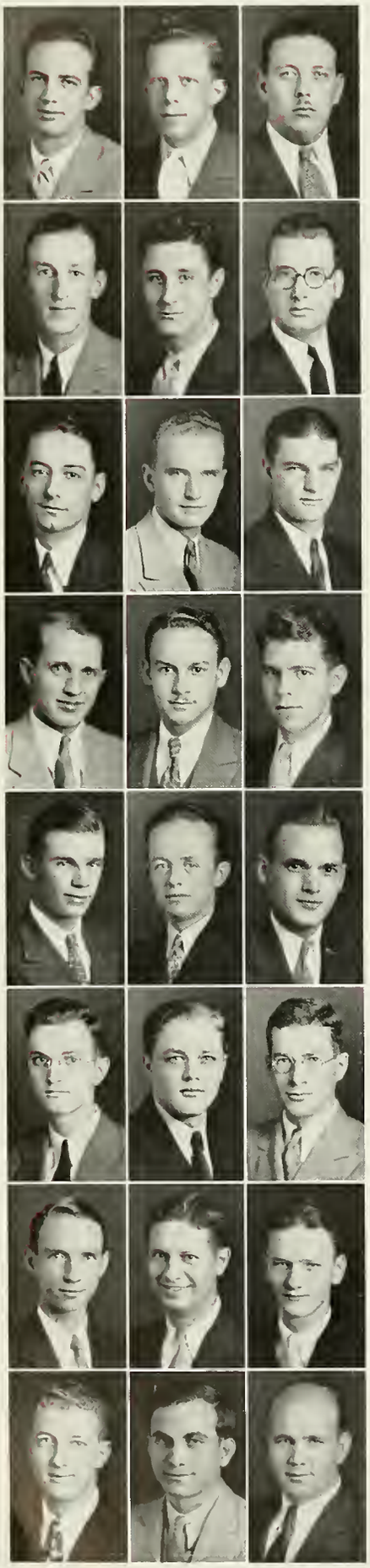

SCHOOL OF MEDICINE — JUNIOR CLASS

Charles Edward Anderson, Jr., Ν Σ Ν, Κ Σ . . . . Charleston, Miss
A.B. Degree, University of Mississippi.

James Harris Armstrong, Φ Χ, Φ Δ Θ, Φ Η Σ . . . . . Vaiden, Miss.

Rafael Tomás Armstrong, Φ Ι Α . . . . . Ponce, P. R.

Laurie James Arnold, Jr., Ν Σ Ν, Σ Α Ε . . . . . Lake City, Fla.
B.S. Degree, University of Florida; Medical Pan-Hellenic Council (3).

Lemann Hannah Bounds, Θ Κ Ψ, Σ Φ Ε . . . . . Meridian, Miss.
B.S. Degree, Tulane University; Band (1, 2).

James Worth Brantley, Θ Κ Ψ, Λ Ε Δ . . . . . Grandin, Fla.
B.S. Degree, University of Florida.

Sumner Wildmon Brown, Θ Κ Ψ . . . . . Donalds, S. C.
Medical Class Secretary (3).

Jack Dearing Brownfield, Φ Χ, Σ Α Ε . . . . . Fort Smith, Ark.

Irvin Cahen, Φ Δ Ε, Σ Α Μ, Β Μ . . . . . New Orleans, La.
Band (2, 4); History of Medicine Society; Medical Baseball; Medical Pan-Hellenic Council (3).

Robert Joseph Cardwell, Θ Κ Ψ . . . . . Lenoir City, Tenn.
B.S. Degree. University of Chattanooga.

Guillermo Manuel Carrera, Φ Ι Α . . . . . Viegues, P. R.

James Abram Chustz, Θ Κ Ψ . . . . . Independence, La.

Louie Pollard Coleman, Α Κ Κ . . . . . Waterproof, La.

Irwin Tedford Craig, Ν Σ Ν, Σ Ν . . . . . Joplin, Mo.
University of Kansas.

Taylor William Crowley, Φ Χ . . . . . Van Buren, Ark.

Robert Clark Day, Α Κ Κ, Σ Ν . . . . . New Orleans, La.

Hugo Tristram Engelhardt, Φ Ρ Σ . . . . . Houston, Tex.

Burton Eugene Field, Φ Ρ Σ . . . . . Fayetteville, Ark.

William Edward Frantz, Φ Ρ Σ . . . . . New Orleans, La.

William Kohlmann Gauthier . . . . . New Orleans, La.
B.S. Degree, Tulane University.

Thomas Yarborough Gladney . . . . . Baton Rouge, La.

Tom Asbury Glass, Jr., Φ Χ, Κ Σ . . . . . Minden, La.
Medical Class Vice-President (3); Owl Club.

Nathan Goldstein, Φ Α Κ . . . . . New Orleans, La.
B.S. Degree, Tulane University.

Sam Hartley Haigler, Jr., Φ Ρ Σ . . . . . Austin, Tex.
Medical Class President (3); Owl Club.

SCHOOL OF MEDICINE — JUNIOR CLASS

MANAH ROBERT HALBOUTY . . . . . Beaumont, Tex.
Dormitory Club, (1, 2), President (2); Y. M. C. A. (1, 2, 3, 4, 5); Triangle Club (1).

SUMPTER WRIGHT HAWKINS, Φ X, Σ A E . . . . . Ft. Smith, Ark.

ROBERT NEELLY HESSER, A K K . . . . . Ennis, Tex.
Medical Pan-Hellenic Council (3); Owl Club.

ROBERT SEXTON HIGDON, Φ X, B Θ Π, K K Ψ . . . . Brookhaven, Miss.
B.S. Degree, Millsaps College; Thirteen Club; Band (1, 2); Glee Club (1); Tennis (1).

DAVID PETERSON HIGHTOWER, Θ K Ψ, K A . . . . . York, Ala.

RICHARD GORDON HOLCOMBE, JR., N Σ N, K A . . . . Lake Charles, La.
Owl Club.

JAMES CHONG SUK HONG . . . . . Honolulu, T. H.

TROIS ESCHELL JOHNSON, Θ K Ψ . . . . . Pollock, La.

ROBERT CODY KELLEHER, Φ X, Φ Δ Θ . . . . . New Orleans, La.
B.S. Degree, Tulane University: *Hullabaloo* Staff; Medical Pan-Hellenic Council (3); Glee Club (2, 3), Secretary-Treasurer (4); White Elephants; Baseball (3).

ROBERT LEE KNOLLE, Φ X . . . . . Seguin, Tex.
Medical Class Treasurer (2).

PAUL HENRY KURZWEG, JR. . . . . Morgan City, La.

THOMAS HARRISON LAMBERT, Φ X, K Σ . . . . . Charleston, Miss.
Owl Club.

EDWARD LOUIS LEVERT, A K K, B Θ Π . . . . . Thibodaux, La.

LOUIS KEIFFER LEVY, JR., Φ Δ E . . . . . Canton, Miss.

GWYNNE HAROLD LITTLE, Θ K Ψ . . . . . Cornelia, Ga.

WALTER SUN LOOK LOO . . . . . Hilo, T. H.

ADRIAN RODRÍGUEZ MACEDO, Φ I A . . . . . Mexico City, Mex.
Academic Pan-Hellenic Council.

EMILE MALTRY, JR., A K K, K Σ, B M . . . . . New Orleans, La.
Glee Club (3); Operetta.

JAMES DEPASS MANGET, JR., Φ X, Δ T Δ . . . . . Atlanta, Ga.

ALEXANDER MACKENZIE MANSON, N Σ N, Σ A E . . . . Jacksonville, Fla.

RALPH WILSON MCCOMAS, Φ X . . . . . Burkesville, Ky.

MARSHALL LOUIS MICHEL, JR., N Σ N, B Θ Π . . . . . Biloxi, Miss.
Owl Club.

RAUL MARTIN MONTEMAYOR, Φ I A . . . . . Eagle Pass, Tex.

LESLIE KROW MUNDT, Z B T . . . . . Helena, Ark.
B.S. Degree, Tulane University.

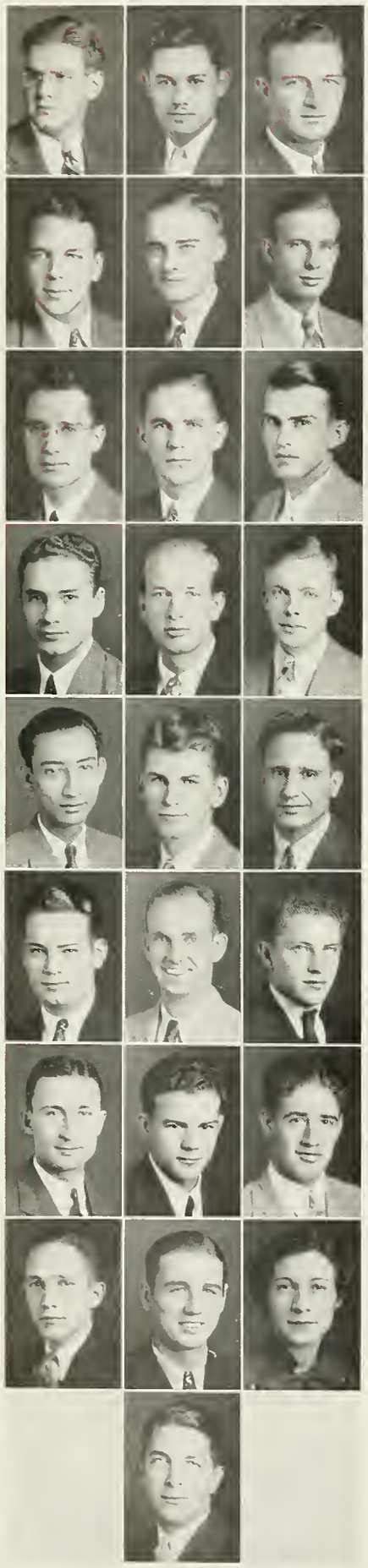

SCHOOL OF MEDICINE — JUNIOR CLASS

William Bruce Nelson, Θ K Ψ . . . . . Athens, Ala.
Honor Council; Owl Club.

Luis Rafael Oms, Φ I A, B M . . . . . Ponce, P. R.

Paul Harmon Parker, Θ K Ψ . . . . . Bonita, Miss.
Owl Club.

James Lindsey Pickens, Φ X, K Σ . . . . . Bentonville, Ark.
B.S. Degree, University of Arkansas.

Ernest Hopkins Planck, Jr., Φ X . . . . . Mobile, Ala.
A.B. Degree, University of Alabama.

Oran Vincent Prejean, A K K, K Σ . . . . . Scott, La.

Herman Celestian Quantz, Φ X, K A . . . . . Rock Hill, S. C.
B.S. Degree; Owl Club.

William Spears Randall, Jr., Φ X, Π K A . . . Marion Junction, Ala.
A.B. Degree, University of Alabama; Medical Class President (1).

James Truman Reeves, A K K, A X A . . . . . Ferriday, La.

Ildefonso Rivera, Φ I A . . . . . San Germán, P. R.

James Edward Sams, Φ X, K Σ . . . . . Meridian, Miss.

Joseph Hamilton Saunders, A Σ Φ . . . . . Lexington, Ky.
B.S. Degree, University of Kentucky.

Alfredo Guillermo Silva, Φ I A . . . . . Managua, Nic.

Walter Heinmon Simmons, Jr., N Σ N, Σ A E . . . . Pine Bluff, Ark.

Joseph Stamm, Φ A K . . . . . Gadsden, Ala.

John Covington Suares, Φ P Σ, Σ Π . . . . . New Orleans, La.
Honor Council; History of Medicine Society; Band (1, 2).

Douglas Russell Swetland, Θ K Ψ . . . . . Houston, Tex.
A.B. Degree, Rice Institute.

Leon Jair Taubenhaus, Φ A K . . . . . College Station, Tex.
Rice Institute; Medical Pan-Hellenic Council (3).

William Francis Thomas, Jr., Φ X, Σ N . . . . . Fayetteville, Ark.
B.S. Degree, Arkansas University.

William Whitfield Watkins, Φ X, K A, Φ H Σ . . . Aberdeen, Miss.

Joseph Walter Weaver, A K K . . . . . St. Petersburg, Fla.
Medical Class President (2); Owl Club.

Nathan Weil, Jr., Φ Δ E . . . . . Jacksonville, Fla.

Edwin Hudson West, Θ K Ψ, Σ Φ E . . . . . Meridian, Miss.

Bertha Natalie Wexler, A E I, Φ Σ Σ . . . . . New Orleans, La.

William Hudson Williams, Jr., Θ K Ψ . . . . . Abilene, Tex.
Medical Pan-Hellenic Council (3).

SCHOOL OF MEDICINE — UNDERGRADUATES

SAMUEL RALPH ABRAMSON, '39, Φ Δ E . . . . . Lafayette, La.

HARTWIG MOSS ADLER, '39, Φ Δ E . . . . . New Orleans, La.
A.B. Degree, University of Michigan.

IRVING BAER, '38, Φ A K . . . . . Bayonne, N. J.

RHETT GOODE BARNES, '38, Θ K Ψ . . . . . Winfield, Ala.
A.B. Degree, University of Alabama.

CHARLES ANDREW BAUMHAUER, '38, Θ K Ψ . . . . . Whistler, Ala.
University of Alabama.

JOHN HARDEE BETHEA, '38, N Σ N, Δ K E . . . . New Orleans, La
Jambalaya Staff (2, 3); Glendy Burke Literary and Debating Society (1).

JAMES ROBERT BLAIR, JR., '38, Θ K Ψ . . . . . San Angelo, Tex.

CLARENCE LOE BROOK, '38, Θ K Ψ . . . . . Smithville, Miss.
A.B. Degree, University of Alabama.

THOMAS ALLEN BUNKLEY, '39, Θ K Ψ . . . . . Stamford, Tex.
A.B. Degree, University of Texas.

ARTHUR JORDAN BUTT, JR., '39, Φ X, Φ Δ Θ, Φ Φ . . . . Pensacola, Fla.
Golf (1).

NEIL CALLAHAN, '39, Σ A E . . . . . Vicksburg, Miss.
A.B. Degree, Mississippi College.

ROBERT NEWTON CAYLOR, '38, Θ K Ψ . . . . . Las Cruces, N. M.

FRANCIS CARTER COLEMAN, '39, Θ K Ψ . . . . . Jackson, Miss.

CLYDE CALHOUN COLVIN, JR., '39, A K K, Δ Σ Φ .. . . . Bernice, La.

WENDELL HOLMES COOK, '38, Θ K Ψ, Π K A . . . . Philadelphia, Miss.
B.S. Degree, Millsaps College.

BEAMON SHERLEY COOLEY, JR., '39, Θ K Ψ . . . . . Birmingham, Ala.
B.S. Degree, Birmingham-Southern College.

FRENCH HOOD CRADDOCK, JR., '39, Φ X, K Σ . . . . . Sylacauga, Ala.

ALFRED PENN CRAIN, JR., '39, A K K, K A . . . . . Shreveport, La.

THOMAS HENRY CROUCH, '39, A K K, K Σ . . . . . Douglas, Ariz.

FRANK HULL CROWELL, '39, Φ X, Σ X . . . . . Lincolnton, N. C.

JULIUS WINSTON DAVENPORT, JR., '39, Φ P Σ . . . . New Orleans, La.

WRIGHT WILEY DIAMOND, JR., '39, Θ K Ψ . . . . . Magee, Miss.

HENRY CLAY DORRIS, '38, Θ K Ψ, Σ P X, Π K Δ . . . . Jackson, Miss.
B.S. Degree, Millsaps College; Glee Club; Commonwealth Society; Commonwealth Fellow.

CHARLES FLEMING DORSEY, '39, Θ K Ψ . . . . . Jackson, Miss.

RICHARD LEE ETTER, '39, Θ K Ψ . . . . . Houston, Tex.
B.S. Degree, The Citadel.

ANTHONY FAILLA, '38 . . . . . Lafayette, La.

WOODARD EASON FARMER, '39, A K K . . . . . Wilmington, N. C.

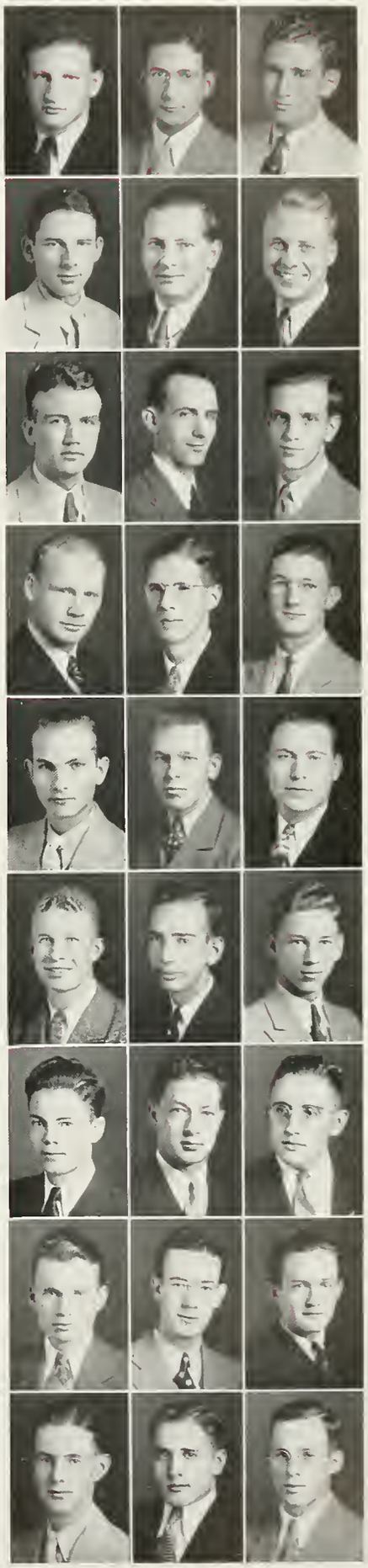

SCHOOL OF MEDICINE — UNDERGRADUATES

John Pleasant Fatherree, '39, Φ X . . . . . Jackson, Miss.
Commonwealth Scholarship.

Esmond Anthony Fatter, '39, Φ P Σ, Σ Π . . . . . New Orleans, La.

Mervin Edward Fatter, '38, Φ P Σ . . . . . New Orleans, La.
Medical Pan-Hellenic Council (2).

Frank Leo Faust, Jr., '39, Φ P Σ . . . . . New Orleans, La.

Emanuel Feldman, '38, Φ Λ K . . . . . Bayonne, N. J.

Darwin Lockard Fielder, '38, Θ K Ψ . . . . . Lockhart, Tex.

Wilfred Finkelstein, '38, Φ Λ K, B M . . . . . New Orleans, La.

Stanley C. Fitzpatrick, '39, Φ P Σ, Σ Π, K K Ψ . . New Orleans, La
Medical Pan-Hellenic Council; Band.

Amos Dillon Garner, '38, Φ X . . . . . Paragould, Ark.
Medical Class Secretary (2).

James Foster Gavin, '39, Λ K K . . . . . Fort Gaines, Ga.
B.S. Degree, Alabama Polytechnic Institute.

Allan Michel Goldman, '38, Φ Δ E, B M . . . . . New Orleans, La.

Bernard Alvin Goldman, '38, Φ Λ K, K N . . . . . Bogalusa, La.
Medical Pan-Hellenic Council.

Sanders Acme Goodman, '38, Φ Δ E, Σ A M . . . . Greenville, Miss.
Glee Club (2, 3, 4); Band (1, 2).

Peter Carl Graffagnino, '39, N Σ N, B M . . . . . New Orleans, La.
Glee Club; Spectators.

Joseph Paul Griffon, '38, Φ X . . . . . Baton Rouge, La.

Benjamin Gurland, '39 . . . . . Bayonne, N. J.
B.S. Degree, Tulane University.

Henry Haas, Jr., '39 . . . . . Monroe, La.

Louis Frederick Hamilton, '38, Λ K K . . . . . Galveston, Tex.

Edward McLeod Harrell, '39, Λ K K . . . . . Tifton, Ga.

Bell Marvin Harvard, Jr., '39, N Σ N, Δ T Δ, Φ Φ, B M . Hammond, La.
Thirteen Club; Dramatic Guild; Glee Club; *Jambalaya* Staff (4).

Robert Ber Haspel, '39, Z B T . . . . . New Orleans, La.
Academic Pan-Hellenic Council.

Hugh Henry Hawley, Jr., '39, Φ X, Σ N . . . . . Stillwater, Okla.

Elliott Byron Hay, '39, Θ K Ψ, Φ K Σ . . . . . McComb, Miss.

John William Henrickson, '39, Θ K Ψ . . . . . Whittenburg, Tex.

George Kenneth Henshall, Jr., '38 . . . . . Chattanooga, Tenn.

Marlin Boyd Hoge, '39, N Σ N, B Θ Π . . . . . Fort Smith, Ark.

Orval Nathen Hooker, '39, Φ X, Δ K E . . . . . Rolling Fork, Miss.
University of Mississippi.

SCHOOL OF MEDICINE — UNDERGRADUATES

JOSEPH VINCENT HOPKINS, JR., '39, Ν Σ Ν, Φ Δ Θ . . . . Victoria, Tex.

PHILLIP WEBSTER HORN, '38, Λ Κ Κ, Α Χ Σ . . . . . Ardmore, Okla.
A.B. Degree, University of Oklahoma.

JAMES MARCUS HOWELL, '38, Θ Κ Ψ . . . . . Ducktown, Tenn.

RICHARD LOREN HUBBARD, '39, Φ Χ, Σ Α Ε . . . . . Columbus, Ind.
Academic Pan-Hellenic Council (3); Glee Club; White Elephants; Basketball (1); Assistant Cheerleader (2, 3).

JAMES ROBERT HYSLOP, '38, Θ Κ Ψ . . . . . Parral, Chihuahua, Mex.

ALBERTO FRANCIS INCLÁN, '39 . . . . . Miramar, Havana, Cuba
Boxing (2).

SAMUEL WESLEY JAMES, '38, Θ Κ Ψ . . . . . Ackerman, Miss

LOUIS WILLIAM OSCAR JANSSEN, JR., '39, Π Κ Φ . . . New Orleans, La.
Glee Club (2, 3); Band (1, 2, 3, 4).

JOHN DAVIS JERABECK, '38, Ν Σ Ν, Σ Α Ε . . . . . Houston, Tex.

FRANK JUNKIN JONES, '38, Φ Χ, Σ Ν . . . . . Baton Rouge, La.
B.S. Degree, Louisiana State University.

WARREN CANDLER JONES, '38, Θ Κ Ψ . . . . . Magnolia, Miss.
B.S. Degree, Millsaps College; Commonwealth Club.

RICHARD TOSHIO KAINUMA, '38 . . . . Kawailoa, Waialua, Oahu, T. H
A.B. Degree, University of Hawaii.

WILLIAM TRAVIS KELLEY, '39, Λ Κ Κ . . . . . Flemington, Mo.

FRANK ROBERT KINBERGER, '39, Θ Κ Ψ, Σ Φ Ε . . . . New Orleans, La.
Glee Club (2, 3).

ELMER ERNEST WILLIAM KRAMER, '38, Φ Ρ Σ . . . . . New Orleans, La.
B.S. Degree, Tulane University.

GEORGE VOLNEY LAUNEY, JR., '38, Ν Σ Ν, Φ Γ Δ . . . . . Dallas, Tex.

LEONARD IRVING LESSER, '39, Φ Λ Κ . . . . . Rome, Ga.

ROY THOMAS LESTER, '39, Λ Κ Κ . . . . . Coushatta, La.

COLLINS PEMBLE LIPSCOMB, '38, Θ Κ Ψ . . . . . Hammond, La.

LAMAR EUGENE LITTLE, '39, Θ Κ Ψ . . . . . Winnsboro, La.

HOWARD ALFORD LOVEJOY, JR., '39, Φ Χ, Θ Κ Ν, Β Β Β . Birmingham, Ala.

ROBERT CLYDE LYNCH, '38, Ν Σ Ν, Β Θ Π . . . . . New Orleans, La.

JACQUES ALBERT MAGNE, '38, Φ Ρ Σ . . . . . New Orleans, La.
Hullabaloo Representative.

GEORGE HARRIS MARTIN, '39, Φ Χ, Δ Κ Ε . . . . . Anguilla, Miss.

JOSEPH DENEGRE MARTIN, JR., '39, Φ Χ, Φ Δ Θ . . . . New Orleans, La.
White Elephants.

GEORGE SEALE MASON, '39, Λ Κ Κ . . . . . Lumberton, Miss.

RAYMOND FRANKLIN MAYER, '38, Λ Ε Δ . . . . . Pomaria, S. C.

SCHOOL OF MEDICINE — UNDERGRADUATES

THOMAS FREDERICK MCDONNELL, '39, Φ X, K Σ . . . . Jackson, Miss.
Commonwealth Scholarship.

FRANK OWEN MCGEHEE, '38, N Σ N, Σ A E . . . . . Pine Bluff, Ark.
Medical Pan-Hellenic Council (2).

CEFERINO ANASTASIO MENDEZ, '38 . . . . . Cienfuegos, Cuba

PHILIP MARSTELLAR MILBURN, '39, A K K, Φ Δ Θ . . San Antonio, Tex.

HENRY HARCOURT WATERS MILES, '39, B Θ Π, B M . . New Orleans, La.
Spectators.

JOSEPH MARCEL MONTAGNET, JR., '39, N Σ N, Φ K Σ, B M . New Orleans, La.

ROY ELBERT MOON, '39, Θ K Ψ . . . . . Chandler, Tex.

WILLIAM HOPKINS MOORHEAD, '38, N Σ N, Φ Δ Θ . . . . Goldville, S. C.

JULES STELLY MOTTY, JR., '39, Φ X . . . . . Kaplan, La.

JOHN ANDREW MURFEE, '38, Φ X, K Σ . . . . . Okolona, Miss.
Vanderbilt University; Commonwealth Scholarship.

RANSOM ANDREW NOCKTON, JR., '38, Φ X, Φ Δ Θ . . . . . Crowley, La.

CLEVELAND HENDRICKS PARDUE, JR., '38, Θ K Ψ . . . . . Vivian, La.

JULIAN GRAY PARKER, '39, Φ X, Φ Δ Θ . . . . . Salt Lake City, Utah

VAN SAM PARMLEY, '39, Θ K Ψ . . . . . Electra, Tex.

MORRIS PASTERNACK, '39, Z B T . . . . . Ferriday, La.

JULIUS AUSTIN PENNINGTON, '39, Θ K Ψ . . . . . Mobile, Ala.

EDWARD JAMES PETERSON, '39, Θ K Ψ . . . . . Birmingham, Ala.

BEN JAMES PHILLIPS, '39, Φ Δ E, Φ E Π . . . . . Winnetka, Ill.

CHARLES JULIAN RAGAN, '38, Θ K Ψ, Π K Φ . . . . Birmingham, Ala.

HARRY LEROY RICHARDS, '39, Θ K Ψ . . . . . Spring Church, Pa.

HYPOLITE GUY RICHÉ, JR., '39, A K K, Σ X . . . . Baton Rouge, La.
B.S. Degree, Louisiana State University.

JAMES ARTHUR ROBERTS, JR., '38, Θ K Ψ . . . . . Houston, Tex.

WEBBER TRYON ROBINSON, '39, A K K . . . . . Houston, Tex.
A.B. Degree, Rice Institute.

JOSEPH ADOLPHE SABATIER, JR., '38, A K K . . . . . Lafayette, La.

RAYMOND SCHEFF SCHEAR, '39, Φ Δ E . . . . . Rosedale, Miss.
A.B. Degree, Dartmouth College

CLARENCE IRWIN SHULT, '38, A K K . . . . . El Campo, Tex.

HENRY RALPH SLATON, JR., '39, A K K . . . . . Jackson, Ga.

SCHOOL OF MEDICINE — UNDERGRADUATES

James Turner Smith, '38 . . . . . Paris, Ark.
B. S. Degree, University of Arkansas.

William Carleton Smith, '39, Φ X . . . . . Lockhart, Tex.

Crysup Sory, '38, Θ K Ψ . . . . . Jacksonville, Tex.

Bernard Dennis Stack, '38, Θ K Ψ . . . . . Lander, Wyo.

Henry Maximilian Stern, '39, Z B T . . . . . DeLand, Fla.
Glee Club.

Sidney Stillman, '39 . . . . . .
B.S. Degree, University of Florida.

Bertha-Elvis Stokes, '39 . . . . . New Orleans, La.

Glenn Q. Street, Jr., '38, A K K, K Σ . . . . . Graham, Tex.
A.B. Degree, Texas University; Medical Class Vice-President (2).

Louis Joseph Supple, '38, A K K, Σ A E . . . . . Bayou Goula, La.

Max Suter, '38 . . . . . Bogalusa, La.

Joe Dudley Talbot, '38, Φ X, K Σ . . . . . Stamps, Ark.
Band.

Daniel Brunson Terry, '39, Θ K Ψ, Φ K Σ . . . . Victória Brazil, S. A.

Orville Cody Thomas, '39, A K K, Δ Σ Φ . . . . . Homer, La.

Sam Berry Thompson, '39, Φ X . . . . . Camden, Ark.

Philip Murry Tiller, Jr., '39, Φ X . . . . . Mayesville, S. C.

René Antonio Torrado, '38, Φ I A . . . . . Havana, Cuba
Academic Pan-Hellenic Council (2, 3, 4); Tulane University Rooters' Klub (2, 3, 4); Varsity Track (2, 3, 4).

Frank Marion Townsend, '38, Θ K Ψ . . . . . Lake Wales, Fla.
Medical Class President (2).

Edward Rei Villemez, '39, A K K . . . . . Abbeville, La.

Henry Clay White, Jr., '39, A K K, Σ Φ E, A E Δ . Pensacola, Fla.
Glee Club (3).

Raleigh R. White, III, '39, N Σ N . . . . . Temple, Tex.
A.B. Degree, Rice Institute.

RUFUS CARROLLTON HARRIS
A.B., LL.B., JURIS.D., LL.D.
Dean—The College of Law

FACULTY

RUFUS EDWARD FOSTER
LL.B., LL.D., *Dean Emeritus*

RUFUS CARROLLTON HARRIS
A.B., LL.B., JURIS.D., LL.D., *Dean*

ST. CLAIR ADAMS
LL.B.

PAUL WILLIAM BROSMAN
A.B., LL.B., J.S.D., ASSISTANT DEAN

WOOD BROWN
A.B., LL.B., J.S.D.

CHARLES EDWARD DUNBAR, JR.
A.B., M.A., LL.B., LL.D.

ROBERT JOSEPH FARLEY
A.B., LL.B., J.S.D.

MITCHELL FRANKLIN
A.B., LL.B., S.J.D.

GEORGE JANVIER
LL.B.

MONTE M. LEMANN
A.B., LL.B., LL.D.

SUMTER DAVIS MARKS, JR.
A.B., LL.B.

JAMES JOHNSTON MORRISON
B.S., LL.B., S.J.D.

EUGENE AUGUSTUS NABORS
A.B., LL.B., J.S.D.

WALTER JOSEPH SUTHON, JR.
LL.B.

RENÉ ADAMS VIOSCA
A.B., LL.B.

WILLIAM WEEKS WESTERFIELD
LL.B.

GEORGE ANGUS WILSON
A.B., LL.B.

College of Law

STUDENT BODY OFFICERS

Keith M. Pyburn ..... *President*
Bernard D. Mintz ..... *Vice-President*
Fred Z. H. Gerdes ..... *Secretary-Treasurer*

KEITH McBRIDE PYBURN
A.B.
President—College of Law Student Body

SENIOR CLASS OFFICERS

John A. O'Connor, Jr. ..... *President*
Harold J. Aronson ..... *Vice-President*
James M. Colomb, Jr. ..... *Secretary-Treasurer*

JUNIOR CLASS OFFICERS

Elwood R. Clay ..... *President*
Michel A. Maroun ..... *Vice-President*
Gordon B. Hyde ..... *Secretary-Treasurer*

FRESHMAN CLASS OFFICERS

Ernest A. Carrere, Jr. ..... *President*
Charles G. Smither ..... *Vice-President*
Alton P. Frymire ..... *Secretary-Treasurer*

O'Connor, Clay, Carrere

COLLEGE OF LAW—SENIOR CLASS

HAROLD JULIUS ARONSON, K N . . . . . New Orleans, La.
A.B. Degree, Tulane University; Class Vice-President (3).

OCTAVIO EUGENE AVERHOFF . . . . . Havana, Cuba
Law Review Editorial Board.

MURRAY FRENCH CLEVELAND, Δ K E, Φ B K, O Δ K, K Δ Φ, Φ Φ, Λ Λ Λ . . . . . New Orleans, La.
A.B. Degree, Tulane University; *Law Review* (5, 6); Glendy Burke Literary and Debating Society (1, 2); T. U. R. K.; "T" Club; Spectators; Pan-Hellenic Council (3, 4); Arts and Sciences Class President (3); Law Class President (1); Thirteen Club; Track (1, 2, 3, 4), Co-Captain (4); Basketball (1, 2, 3, 4), Co-Captain (3).

JAMES MARION COLOMB, JR. . . . . New Orleans, La.
A.B. Degree, Tulane University; *Law Review* (5, 6); Law Class Secretary-Treasurer (6).

WILLIAM JAMES CRAIG, JR., Σ X, Φ Δ Φ . . . . . Bowling Green, Ky.
A.B. Degree, Western Kentucky Teachers College; Moot Court Board (2); Glee Club (1).

JAMES HENRY DRURY, Φ Δ Θ, Φ Δ Φ . . . . . New Orleans, La.
Moot Court Board (2).

EDWARD JAMES GAY, JR., Φ Δ Φ . . . . . New Orleans, La.
A.B. Degree, Princeton University; *Law Review* (2); Moot Court Board (3); Law Class Secretary (1).

HARRY HERMAN . . . . . New Orleans, La.
Glendy Burke Literary and Debating Society (1, 2); Moot Court Competition (1, 2, 3).

JACK EDWARD HURLEY, Δ K E, Φ Δ Φ . . . . . New Orleans, La.
B.S. Degree, Texas Agricultural and Mechanical College.

RAYMOND HOWARD KIERR, Σ A M . . . . . New Orleans, La.
A.B. Degree, Tulane University; Oratorical and Debating Council (3, 4, 5, 6); Glendy Burke Literary and Debating Society (3, 4), Historian (3); Debating (1), Varsity (3); International Relations Club (2, 3, 4, 5, 6), Treasurer (2), President (3, 4); Arts and Sciences Student Body Secretary-Treasurer (4), Class (2, 3), *Jambalaya* Representative (1); Law Class President (5); Moot Court Board (5, 6), Finals Competition (6).

LIENHARD THEODORE KUHNER, K Σ, O Δ K, K Δ Φ, Φ Φ, Λ Λ Λ . . . . . New Orleans, La.
B.B.A. Degree, Tulane University; White Elephants; Accountants' Club; Glendy Burke Literary and Debating Society (1, 2); T. U. R. K. (4, 5, 6), President (5); Commerce Class Vice-President (3); Law Class Secretary-Treasurer (5); Pan-Hellenic Council (2, 3, 4, 5, 6), Secretary (4, 5, 6); Track (1), Varsity (2, 3).

CHARLES ANDREW KYLE, Δ K E, O Δ K, Λ Λ Λ . . . . New Orleans, La.
A.B. Degree, Tulane University; Arts and Sciences Class Secretary-Treasurer (1); Football (1), Varsity (2, 3, 4), Alternate Captain (4); Baseball (2, 3).

COLLEGE OF LAW—SENIOR CLASS

ROBERT DENIS LOTTINGER, Σ Φ E, Φ Φ . . . . . Houma, La.

A.B. Degree, Tulane University; Moot Court Board (6); Pan-Hellenic Council (6, 7); Law Student Body Vice-President (5); Arts and Sciences Class *Jambalaya* Representative (4); Track (1), Varsity (2), Manager (5).

ISADORE AARON MARCHIZ, K N . . . . . New Orleans, La.

A.B. Degree, Tulane University; Moot Court Board of Advisers (6); Pan-Hellenic Council (2, 3, 4).

FONTAINE MARTIN, JR., A T Ω, Φ B K, Φ Δ Φ . . . . . New Orleans, La.

A.B. Degree, Tulane University; *Law Review* Editor-in-Chief (6); *Jambalaya* Associate Editor (3); Glendy Burke Literary and Debating Society (2, 3); Law Class Secretary-Treasurer (5); Alcée Fortier Memorial Prize (2); Terriberry Classical Prize (3); Thirteen Club.

JOHN ALBERT O'CONNOR, JR., Δ T Δ, Φ B K, Φ Δ Φ, O Δ K, A A A, Φ Φ . . . . . New Orleans, La.

A.B. Degree, Tulane University; *Law Review*; Moot Court Board of Advisers (5, 6), Chairman (6); Pan-Hellenic Council (2, 3, 4, 5); Law Class Vice-President (4), President (6); Spectators; White Elephants; T. U. R. K.; "T" Club; Golf Team (2, 3, 4), Captain (4).

KEITH MCBRIDE PYBURN, Φ Δ Θ, Φ Δ Φ . . . . . Ruston, La.

A.B. Degree, Louisiana Polytechnic Institute; *Law Review* (2, 3); Law Student Body President (3); Student Council President (3); Chairman Homecoming Dance Committee (3).

WALTER SATURNINO RODRIGUEZ, Σ Φ E . . . . . New Orleans, La.

A.B. Degree, Tulane University; Varsity Baseball (4).

GEORGE WARREN SANCHEZ, Θ X . . . . . Live Oak, Fla.

Jambalaya Business Manager (3); Homecoming Dance Committee (3).

RUDOLPH JOSEPH SCHULZE, JR., A T Ω, Φ Δ Φ . . . . . New Orleans, La.

A.B. Degree, Tulane University; "T" Club; Pan-Hellenic Council (4, 5); T. U. R. K. (4, 5); Golf Team (2, 3, 4), Captain (4).

OSWALD WILLIAM VIOSCA, Σ Π, K K Ψ . . . . . New Orleans, La.

Law Review Business Manager; Moot Court Board; Band (1, 2, 3, 4, 5).

ARTHUR JOSEPH WAECHTER, JR., Φ K Σ, Φ Δ Φ . . . . New Orleans, La.

A.B. Degree, Tulane University; *Law Review* Index Editor; Pan-Hellenic Council Treasurer and Chairman of Activities Committee; International Relations Club (3, 4), Treasurer (4).

ALVIN NORMAN ZANDER, Σ A M . . . . . New Orleans, La.

Moot Court Competition.

COLLEGE OF LAW — UNDERGRADUATES

GUSTAVE BOULIGNY BALDWIN, '37, Δ K E . . . . . New Orleans, La.

ALFRED GEORGE BALL, JR., '38, K Σ . . . . . New Orleans, La.
"T" Club; International Relations Club; Boxing Varsity (3).

CHARLES CASSEDY BASS, JR., '37, K A, O Δ K . . . . . New Orleans, La.
Hullabaloo Editorial Staff (3, 4, 5), Editor-in-Chief (5).

MORTON D. BATTINUS, '38, T E Φ . . . . . Chicago, Ill.

BARNETT BLITZ, '37, K N . . . . . New Orleans, La.
"T" Club; Pan-Hellenic Council; Varsity Basketball.

THOMAS HALE BOGGS, '37, B Θ Π, Φ B K, K Δ Φ, Φ Φ, O Δ K, Θ N, A A A . . . . . New Orleans, La.
A.B. Degree, Tulane University; *Hullabaloo* Editorial Staff (1, 2, 3, 4), Editor-in-Chief (4); *Law Review;* Hand Book Editor (2); Oratorical and Debating Council (2, 3); Carnot Debate (1); Y. M. C. A. (1, 2, 3, 4, 5); Southern College Press Association Chairman (4); Pan-Hellenic Council (1, 2, 3, 4, 5); Homecoming Dance Committee (5).

WILLIAM MARSCHALL BREWER, '38, Σ Φ E . . . . . New Orleans, La.
"T" Club; Baseball Manager.

JOHN TAYLOR CAFFERY, '37, Δ K E . . . . . New Orleans, La.
Cross Country (1, 2).

ERNEST AUGUSTE CARRERE, JR., '38, K A, A A A . . New Orleans, La.
"T" Club; T. U. R. K.; White Elephants; Class Vice-President (1), President (2, 3); Basketball (2, 3), Captain (3).

ELWOOD ROGER CLAY, '37, B Θ Π, Φ Δ Φ . . . . . New Orleans, La.
Law Review; Law Class President (2).

ANGELO MICHAEL D'ANGELO, '37, A A A . . . . . Alexandria, La.
A.B. Degree, Tulane University; Glendy Burke Literary and Debating Society (2, 3, 4, 5), Historian (4); International Relations Club (2, 3, 4, 5), Secretary (4); Moot Court Board Secretary (5).

ALBERT LAPLACE DART, '37, Σ A E . . . . . New Orleans, La.
A.B. Degree, Tulane University; International Relations Club President; Glendy Burke Literary and Debating Society; Spectators; *Law Review.*

MOISE WALDHORN DENNERY, '37, Z B T, A A A, Θ N . . New Orleans, La.
A.B. Degree, Tulane University; *Hullabaloo* Editorial Staff (1, 2, 3, 4); Spectators; Dramatic Guild (1, 2, 3, 4), Vice-President (3, 4); "T" Club (3, 4, 5), Secretary (4); Pan-Hellenic Council (4, 5); Basketball Manager (3); *Law Review* Editorial Board (5).

CAMILLE D'INGIANNI, '38 . . . . . New Orleans, La.

JACK WILLIS DOLAN, '37 . . . . . New Orleans, La.
"T" Club.

CHARLES F. L. DUCANDER, JR., '37, Δ T Δ, Φ Δ Φ . . New Orleans, La.

CLAUDE BERWICK DUVAL, '37, Π K A . . . . . Houma, La.

JOSEPH HESTON DUVAL, '37, Φ Δ Θ, Φ Δ Φ . . . . . New Orleans, La.

COLLEGE OF LAW — UNDERGRADUATES

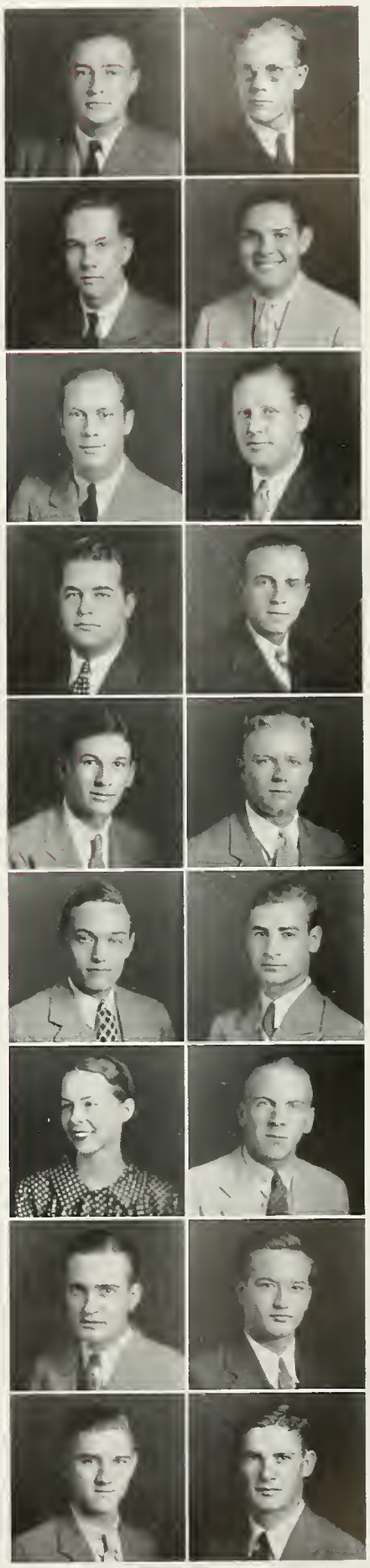

FREDERICK IRVIN DYMOND, '37, Σ X . . . . . New Orleans, La.
Pan-Hellenic Council.

ERNEST EDWIN EDMUNDSON, JR., '37, Δ K E, A A A . . . Rayne, La.
"T" Club; *Law Review;* Boxing; Debating; Blue Key.

ERNEST HARWEL ESTES, JR., '37, Φ K Σ . . . . . New Orleans, La.
Glee Club (2).

DOBIN FRIEDMAN, '38 . . . . . New Orleans, La.

ALTON PRENTISS FRYMIRE, '38, Φ K Σ, Φ Φ . . . . . New Orleans, La.
White Elephants; Greenbackers; Law Class Secretary-Treasurer (1).

FRED ZOLLER HERMAN GERDES, '38 . . . . . New Orleans, La.
Law Student Body Secretary-Treasurer (1).

MARIANO WILLIAM GUAS, '38, K Σ . . . . . Havana, Cuba

IRVING HARDESTY, JR., '37, A T Ω, Φ Δ Φ, Φ Φ . . . . New Orleans, La.
A.B. Degree, Tulane University; T. U. R. K. (2, 3, 4, 5); Glee Club (1, 2, 3); White Elephants; Glendy Burke Literary and Debating Society (3); Pan-Hellenic Council (2, 3); Y. M. C. A. Cabinet (2, 3, 4, 5): Campus Night Chairman (3); Moot Court Board (5); Student Constitution Committee (2); Tennis (1, 2, 3).

ROBERT MORRIS HAYNIE, '38, B Θ Π . . . . . New Orleans, La.
Hullabaloo Staff (2); "T" Club; Y. M. C. A. Cabinet; Thirteen Club; Glendy Burke Literary and Debating Society (1, 2); Glee Club (2); Tennis.

BERNHARDT C. HEEBE, '37, Δ Σ Φ, Φ Φ . . . . . Gretna, La.
A.B. Degree, Tulane University; Intramural Baseball (1, 2).

HAYWOOD HANSELL HILLYER, JR., '37, Δ K E . . . . . New Orleans, La.
Law Review; Football.

LLOYD RAYMOND HIMEL, '38 . . . . . Convent, La.

MINNA BAYNE HOPKINS, '38, Π B Φ, Θ N . . . . . New Orleans, La.
A.B. Degree, Tulane University; Architectural Society (1, 2).

CHARLES MANLY HORTON, JR., '38, K A, A A A, Φ Φ . . Franklin, La.

DESMOND DOUGLAS HOWARD, '37, Φ Δ Φ . . . . . New Orleans, La.
Law Review.

GORDON BENEDICT HYDE, '37, K Σ . . . . . New Orleans, La.
T. U. R. K. (1, 2, 3, 4); "T" Club; Law Class Secretary-Treasurer (6); Head Cheerleader (2, 3), First Assistant (1).

HERMAN GEORGE JANSSEN, '38, Π K Φ, K K Ψ . . . . New Orleans, La.
Band.

RICHARD CALVERT KEENAN, '38, B Θ Π, A A A . . . . New Orleans, La.
Boxing.

COLLEGE OF LAW — UNDERGRADUATES

Clifford H. Kern, Jr., '38, Z B T . . . . . New Orleans, La.

Benjamin Chamberlin King, '38, Δ K E . . . . . New Iberia, La.
A.B. Degree, Tulane University; Y. M. C. A. Cabinet.

James Julian Kohlman, '37 . . . . . New Orleans, La.
A.B. Degree, Tulane University; Moot Court Board.

Allan Little, Jr., '38, Φ Δ Θ, O Δ K, K Δ Φ, Φ Φ, Λ Λ Λ, Λ X Σ, B M, Θ N . . . . . Gadsden, Ala.
A.B. Degree, Tulane University; *Jambalaya* Editor-in-Chief (4), Associate Editor (3); T. U. R. K.; Spectators (3, 4, 5); Arts and Sciences Class President (3, 4); Cross Country (1); Football (1); Track (1); German Prize (1); Carl Schurz "Goethe" Prize (4); Honor Roll (1, 2, 4).

Edward Shannon Livaudais, '37, Φ Δ Θ, Φ Δ Φ . . . New Orleans, La.
University of Michigan; Scabbard and Blade.

Michel Antoine Maroun, '37 . . . . . Shreveport, La.
Y. M. C. A. Cabinet (4, 5); Chess and Checkers Club (1, 2, 3); "T" Club (3, 4, 5), Custodian (4), Secretary (5); Law Class Vice-President (5); Varsity Boxing (3, 4, 5), Alternate Captain (4), Captain (5).

Louis Herman Marrero, Jr., '37, B Θ Π, Φ Δ Φ . . . . New Orleans, La.
A.B. Degree, Dartmouth College; Moot Court Board of Advisers.

Charles Donald Marshall, '37, A T Ω, Φ Δ Φ, Φ B K, Λ Λ Λ . . . . . New Orleans, La.
A.B. Degree, Tulane University; *Law Review;* Moot Court Competition; Winner of Corpus Juris Prize for Legal Bibliography; Glendy Burke Literary and Debating Society; Y. M. C. A. Cabinet; Dramatic Guild; International Relations Club; Varsity Debating.

Hugh McCloskey, '37, Δ K E . . . . . New Orleans, La.
Law Review; Hullabaloo Staff (1); "T" Club; Basketball (1), Varsity (3, 4); Varsity Track (3, 4).

James David McNeill, '38, Π K A . . . . . McComb, Miss.
A.B. Degree, Tulane University; Arts and Sciences Student Body President (4), Class Vice-President (3); Student Council (4); Varsity Debate (2, 3, 4); Spectators; Oratorical and Debating Council.

Fernando Cesar Mendigutia, '37, K Σ . . . . . Santi-Spiritus, Cuba

Alberto Eugene Meneses, '37, K Σ . . . . . Havana, Cuba

Bernard David Mintz, '37, Σ A M, A Λ Λ . . . . . New Orleans, La.
A.B. Degree, Tulane University; "T" Club Vice-President; Pan-Hellenic Council; Law Student Body Vice-President (5); Football Varsity (3, 4, 5), Captain (5); Track (2, 3, 4); Moot Court Board.

Alvin Gerard Montgomery, '38 . . . . . New Orleans, La.

Rose Louise Nobile, '38 . . . . . New Orleans, La.

Helen Hughes Ogden, '38, Π B Φ, Φ B K . . . . . New Orleans, La.
A.B. Degree, Newcomb College.

Charles McVea Oliver, '37, B Θ Π, A Λ Λ, Φ Φ . . . . Monroe, La.
A.B. Degree, Tulane University; "T" Club (3, 4, 5); Pan-Hellenic Council (5); Tennis Manager (3), Assistant Manager (1, 2); Golf Team (4).

Ashton Phelps, '37, Δ T Δ, Φ B K, Φ Δ Φ, A Λ Λ . . New Orleans, La.
A.B. Degree, Tulane University; Thirteen Club; "T" Club (4, 5); Spectators (3, 4, 5); Glendy Burke Literary and Debating Society (1, 2); Pan-Hellenic Council (1, 2, 3, 4); Basketball (1), Varsity (3, 4); Tennis (1), Varsity (3, 4, 5), Alternate Captain (5); Y. M. C. A. Cabinet (3, 4, 5); Alcée Fortier Prize in French (3); *Law Review* (5); *Hullabaloo* Staff (3).

COLLEGE OF LAW — UNDERGRADUATES

GUTHRIE HENRY PIERSON, JR., '37, Φ Δ Θ, Φ Δ Φ . . . Natchitoches, La.
A.B. Degree, Louisiana State Normal College; Moot Court Board.

JEAN EDGERTON PIERSON, '38, Φ Δ Θ . . . . . Natchitoches, La.
A.B. Degree, Louisiana State Normal College; *Jambalaya* Staff.

EDWARD BUTTS POITEVENT, '37, K A . . . . . Mandeville, La.
A.B. Degree, Tulane University; Thirteen Club; "T" Club; Football (1), Squad (2).

LEON ARTHUR PRADEL, '37 . . . . . New Orleans, La.
A.B. Degree, Tulane University; Oratorical and Debating Council; Glendy Burke Literary and Debating Society; International Relations Club; Varsity Debating (3, 4).

JOSEPH WATSON PRENGER, '38, Δ K E . . . . . New Orleans, La.

SAMUEL IRVING ROSENBERG, '37, Σ A M . . . . . New Orleans, La.
A.B. Degree, Tulane University; *Law Review;* Pan-Hellenic Council.

ANTHONY JOSEPH ROSSI, '38 . . . . . New Orleans, La.

ARCHIBALD BUTT DAVID SAINT, '37 . . . . . Elizabeth, La.
Longshoremen's Union.

HERMANN L. SCHULZE, '38, A T Ω, A A A . . . . New Orleans, La.
White Elephants.

CHARLES GABRIEL SMITHER, '38, B Θ Π . . . . . New Orleans, La.
Varsity Football (3, 4).

EDWARD FRANK STAUSS, JR., '37, K A, Φ Δ Φ . . . . . New Orleans, La.
White Elephants; Varsity Football Manager; *Law Review* Board of Editors.

MOISE SIMON STEEG, JR., '37, Σ A M . . . . . New Orleans, La.
Law Review; Freshman Forensic Council Secretary; Oratorical and Debating Council (2, 3, 4), President (3, 4); International Relations Club (1, 2, 3, 4), Secretary (2); Y. M. C. A. (4); Glendy Burke Literary and Debating Society (1, 2, 3, 4), Historian (2), Speaker (3); Winner George Prize (3); Winner Carnot Medal (2); *Hullabaloo* Staff; Tennis Squad (1, 2).

FRANK WYNERTH SUMMERS, '38, Φ K Σ . . . . . Abbeville, La.

GEORGE DEAN TESSIER, '37, ΦΔΘ, ΟΔK, KΔΦ, ΦΔΦ, AAA . New Orleans, La.
White Elephants; *Hullabaloo* Business Staff; "T" Club President; Freshman Law Class President; Boxing (2); Football (1, 2, 3, 4); Pan-Hellenic Council (1, 2, 3).

THOMAS JAMES THRIFFILEY, JR., '38 . . . . . New Orleans, La.

GEORGE TUYES WOGAN, '38 . . . . . New Orleans, La.

JOHN WINTER WOOLFOLK, JR., '38, A T Ω . . . . . New Orleans, La.

EDWARD AMBROSE BECHTEL
PH.D.
Dean—The College of Arts and Sciences

FACULTY

Edward Ambrose Bechtel, Ph.D.
Dean

Joseph Anthony Sambola Barry, M.A.
Clarence Elmore Bonnett, Ph.D.
Walter Christian Bosch, M.S.
Herbert Earle Buchanan, Ph.D., LL.D.
Alvin Boyd Cardwell, Ph.D.
Theodore Jamison Cox, B.S.
George Franklin Cramer, Ph.D.
Ray George Dauber, A.B.
Charles Barber Dicks, Jr., B.E., M.S.
*Albert Bledsoe Dinwiddie, Ph.D., LL.D.
Jay Karl Ditchy, Ph.D.
William Larkin Duren, Jr., Ph.D.
Daniel Stanley Elliott, Ph.D.
Cornelius Joseph Everett, Jr., B.S.
John Madison Fletcher, Ph.D.
Paul Cameron Foster, Ph.D.
Raymond Freas, Ph.D.
Marc Friedlaender, M.A.
Harlan Welch Gilmore, Ph.D.
Frederick Hard, Ph.D.
Edward Sturtevant Hathaway, Ph.D.
Harold Richard Jolliffe, M.A.
George Tood Kalif, Ph.D.
John Smith Kendall, M.A.
Richard Ray Kirk, A.M.
Lloyd John Kuhn, B.S., M.D.
Lester Joseph Lautenschlaeger, LL.B.
Frank Leo Loria, B.S., M.D.
John MacLaren McBryde, Ph.D., Litt.D.
Roger Philip McCutcheon, Ph.D., Litt.D.
Lawrence Forstall Martin, Ph.D.
Robert Leonval Menuet, B.E.
Williams McLean Mitchell, Ph.D.
Margaret Carrington Moore, M.S.
Hal Walters Moseley, M.S., M.A.
Arthur Henry Moehlenbrock, M.A.
Herman Clarence Nixon, Ph.D.
Stuart Grayson Noble, Ph.D.
Forrest Edward Oakes
William Theodore Penfound, Ph.D.
William John Phillips, Jr., M.A.
Elisha Fred Pollard, Ph.D.
**Graden Wendell Regenos, M.A.
Italo William Ricciuti, B.Arch.
Ernest Henry Riedel, Ph.D.
Charles Intervale Silin, Ph.D.
Claude Simons
George Evans Simmons, B.Journ., A.M.
Wilbur Cleveland Smith, A.B., M.D.
William Francis Smith, M.A.
Reinhard August Steinmayer, B.S.
Mack Buckley Swearingen, Ph.D.
Marten ten Hoor, Ph.D.
Joseph Fraser Thomson, Ph.D.
Joseph Clay Walker, Ph.D.
Francis Henry Wilson, Ph.D.
Garrett Polhemus Wyckoff, A.B., LL.D.

*Deceased.
**On leave of absence for Session 1935-36.

College of Arts AND SCIENCES

STUDENT BODY OFFICERS

Howard K. Smith, Jr.	*President*
Jacob D. Guice	*Vice-President*
William C. Petersen	*Secretary-Treasurer*

SENIOR CLASS OFFICERS

Laurance Eustis, Jr.	*President*
William G. Nichols, Jr.	*Vice-President*
James E. Bilbo	*Secretary-Treasurer*

JUNIOR CLASS OFFICERS

Mervin H. Riseman	*President*
W. Waller Young, Jr.	*Vice-President*
Breard Snellings	*Secretary-Treasurer*

SOPHOMORE CLASS OFFICERS

Charles Janvier	*President*
Benjamin L. Spearman	*Vice-President*
Howard J. Smith	*Secretary-Treasurer*

FRESHMAN CLASS OFFICERS

Philip H. Witherspoon	*President*
Courtney W. Shropshire, Jr.	*Vice-President*
Harold S. Andry	*Secretary-Treasurer*

HOWARD KINGSBURY SMITH, JR.
President—College of Arts and Sciences Student Body

Eustis, Riseman, Janvier, Witherspoon

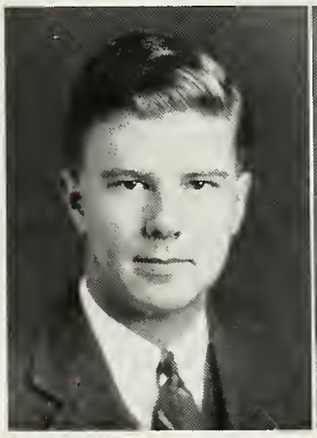
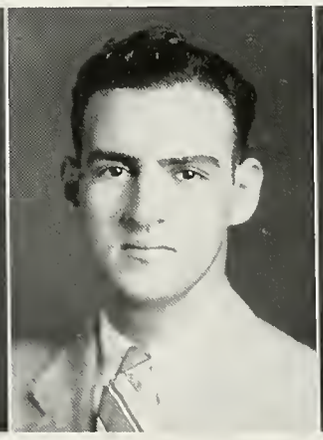

COLLEGE OF ARTS AND SCIENCES

SENIOR CLASS

Alfred George Ball, Jr., K Σ . . . . . New Orleans, La.
"T" Club; International Relations Club; Varsity Boxing (3).

Ruth Marshall Ballard . . . . . Bay St. Louis, Miss.

Frank Arnelio Benitez . . . . . Tampa, Fla.

*Frederick William Bierhost, Σ Π, B M . . . . . New Orleans, La.
Hullabaloo Business Staff (1, 2); Chess and Checkers Club (1, 2, 3).

James Edward Bilbo, Σ Π . . . . . New Orleans, La.
Class Secretary-Treasurer (4); Glee Club (1, 2, 3, 4), Business Manager (4).

John Malcolm Blair . . . . . Winona, Miss.
Glendy Burke Literary and Debating Society; Tulane Chapter of Student League for Industrial Democracy.

Harold Charles Boehm . . . . . New Orleans, La.

Julius Bowsky, Σ A M . . . . . New Orleans, La.
International Relations Club (1, 2); Glendy Burke Literary and Debating Society (1).

William Marschall Brewer, Σ Φ E . . . . . New Orleans, La.
"T" Club; Baseball Manager (3).

Arthur Jordan Butt, Jr., Φ Δ Θ, Φ X, Φ Φ . . . . . Pensacola, Fla.
Golf (1).

Roy Freeland Cauley . . . . . New Orleans, La.
Glendy Burke Literary and Debating Society (3, 4), Historian (4); International Relations Club (2, 3, 4), Vice-President (4); Y. M. C. A. (4).

Dorothy Mary Council, Θ N . . . . . New Orleans, La.
Dramatic Club.

Claude Eugene Cullinane, Jr., K K Ψ . . . . . Gulfport, Miss.
Band (1, 2, 3, 4), Publicity Manager (4); Dramatic Guild (1, 2, 3, 4), Stage Manager (4); Greenbackers (4); Student Body *Jambalaya* Representative; Boxing (3, 4).

George Cecil Daul . . . . . Gretna, La.

John Stott Devlin, Δ K E, A A A, B M . . . . . New Orleans, La.
Glee Club (1, 2, 3).

Frank Gordon Eberle, Jr., Δ T Δ . . . . . New Orleans, La.

*Deceased.

COLLEGE OF ARTS AND SCIENCES

SENIOR CLASS

LAURANCE EUSTIS, JR., K A . . . . . Memphis, Tenn.
Class President (4); *Hullabaloo* Business Manager (3, 4).

JOSEPH CASKER EVANS, Σ Φ E, A X Σ . . . . . Petrolia, Pa.
Band (1, 2, 3, 4); Glee Club (2, 4, 5); Varsity Boxing (2, 4).

MERVIN EDWARD FATTER, Φ P Σ . . . . . New Orleans, La.
B.S., Degree, Tulane University; Medical Pan-Hellenic Council.

STANLEY CORNELIUS FITZPATRICK, Σ Π, Φ P Σ, K K Ψ . New Orleans, La.
Pan-Hellenic Council; Band.

BRENT FOX, Δ T Δ . . . . . Bogue Chitto, Miss.

CLAUDE LOUIS GIRAUD, K K Ψ . . . . . New Orleans, La.
Band (1, 2, 3, 4), Assistant Manager (2), Manager (3); Dramatic Guild (3, 4).

PETER CARL GRAFFAGNINO, N Σ N, B M . . . . . New Orleans, La.
Glee Club; Spectators.

JACOB DAVIS GUICE, Φ K Σ, A A A . . . . . Biloxi, Miss.
Glendy Burke Literary and Debating Society (3, 4); International Relations Club (3, 4); Spectators; Class Vice-President (3); Boxing (3).

HENRY HAAS, JR. . . . . Monroe, La.

WILLIAM HERBERT HARRIS, JR., Δ K E, A A A, B M . New Orleans, La.
Glee Club President (4); Spectators; T. U. R. K.; "T" Club; Pan-Hellenic Council; Glendy Burke Literary and Debating Society; Basketball Manager (3).

ROBERT BER HASPEL, Z B T . . . . . New Orleans, La.
Pan-Hellenic Council.

JAMES WILLIAM HENDERSON, Δ K E . . . . . Clarksdale, Miss.
Football.

WILLIAM THEODORE HIDDEN . . . . . New Orleans, La.

MARLIN BOYD HOGE, B Θ Π, N Σ N . . . . . Fort Smith, Ark.

CHARLES MANLY HORTON, JR., K A, A A A, Φ Φ . . . . Franklin, La.
Debating (1).

HERMAN GEORGE JANSSEN, Π K Φ, K K Ψ . . . . . New Orleans, La.
Band.

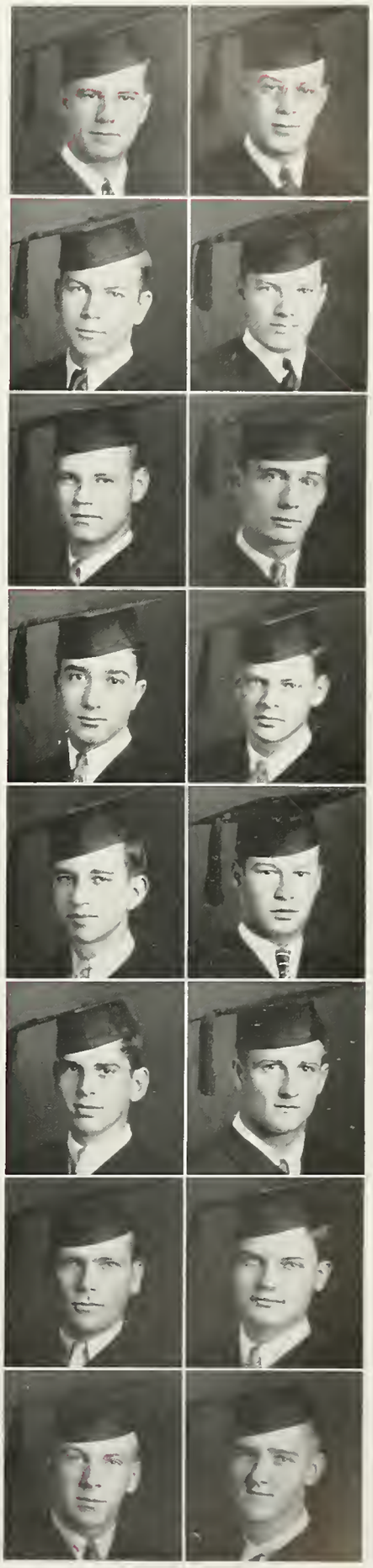

COLLEGE OF ARTS AND SCIENCES

SENIOR CLASS

Louis William Oscar Janssen, Jr., Π K Φ . . . . . New Orleans, La.
Glee Club (2, 3); Band (1, 2, 3, 4).

Frank Robert Kinberger, Σ Φ E, Θ K Ψ . . . . . New Orleans, La.
Glee Club (2, 3).

Maurice Mortimer Kreeger, Σ Φ E . . . . . New Orleans, La.
Hullabaloo Editorial Staff (1); Spectators; Intramural Football (1).

Wilton Paul Ledet . . . . . Larose, La.

Joseph Anthony Lucia, Θ N . . . . . Lutcher, La.
Varsity Baseball.

Marguerite Stella Magnon . . . . . Gretna, La.

John Leguir Many, III, A T Ω, Φ Φ . . . . . New Orleans, La.
Dramatic Guild (1, 2, 3, 4), President (3); T. U. R. K. (3, 4).

Everard Green Baker Marsh, Σ X, Θ N . . . . . Kenner, La.
Glee Club (1, 2, 3, 4, 5), Vice-President (4); *Hullabaloo* Staff (3, 5).

George Seale Mason, A K K . . . . . Lumberton, Miss.

Henry Harcourt Waters Miles, B Θ Π, B M . . . . New Orleans, La.
Spectators.

Joseph Marcel Montagnet, Jr., Φ K Σ, N Σ N, B M . New Orleans, La.
French Government Prize (1).

Eugene John Morel . . . . . New Orleans, La.

William George Nichols, Jr., Δ K E, B M . . . . . Orlando, Fla.
"T" Club; Thirteen Club; Football (1), Varsity (3, 4); Varsity Boxing (3); Varsity Track (3).

Leonard Oppenheim . . . . . New Orleans, La.
Glendy Burke Literary and Debating Society; Oratorical and Debating Council Secretary (3, 4); International Relations Club; *Jambalaya* Representative.

Julian Adolphe Otillio . . . . . New Orleans, La.
Dramatic Guild (2, 3, 4).

Morris Pasternack, Z B T . . . . . Ferriday, La.

COLLEGE OF ARTS AND SCIENCES

SENIOR CLASS

William Crane Petersen, A A A . . . . . New Orleans, La.
Class Secretary-Treasurer (3); Student Body Secretary-Treasurer (4); Spectators; T. U. R. K.; Dramatic Guild President (4).

James Edward Sams, K Σ, Φ X . . . . . Meridian, Miss.

Hermann John Schulze, A T Ω . . . . . New Orleans, La.
White Elephants; T. U. R. K.; Glendy Burke Literary and Debating Society.

Theodore Howell Shepard, Jr. . . . . New Orleans, La.
Y. M. C. A. Cabinet (3, 4); Track (2), Cross Country (1, 2).

Howard Kingsbury Smith, Jr., A T Ω, A A A, Θ N, O Δ K, K Δ Φ . . . . . New Orleans, La.
Class Secretary-Treasurer (1), President (2, 3); Student Body President (4); Student Council Secretary (4); Varsity Track (2, 3, 4), Captain (4); White Elephants; Glendy Burke Literary and Debating Society; International Relations Club; *Jambalaya* Staff (1, 2); *Hullabaloo* Staff (1, 2, 3).

Charles Gabriel Smither, B Θ Π . . . . . New Orleans, La.
Class Vice-President (2); Thirteen Club; Football (1, 3, 4).

Allen Matthew Steiner, Δ K E . . . . . New Orleans, La.
T. U. R. K. President (4); Glee Club (1, 2); *Hullabaloo* Staff (1, 2); Boxing (1, 2, 3, 4).

Henry Maximilian Stern, Z B T . . . . . DeLand, Fla.
Glee Club.

Bertha-Elvis Stokes . . . . . New Orleans, La.

John Alexander Thomas, Jr. . . . . New Orleans, La.

Joyce Palmer Tillery, Z T A, Θ N . . . . . Beaumont, Tex.
Dramatic Club.

Leycester Louis Trauth . . . . . Gretna, La.

Herny Clay White, Jr., Σ Φ E, A K K, A E Δ . . . . Pensacola, Fla.
University of Florida; Glee Club (3).

George Tuyes Wogan . . . . . New Orleans, La.
Basketball (1); French Government Prize (3).

John Winter Woolfolk, Jr., A T Ω . . . . . New Orleans, La.
White Elephants.

Frederick Zengel . . . . . New Orleans, La.

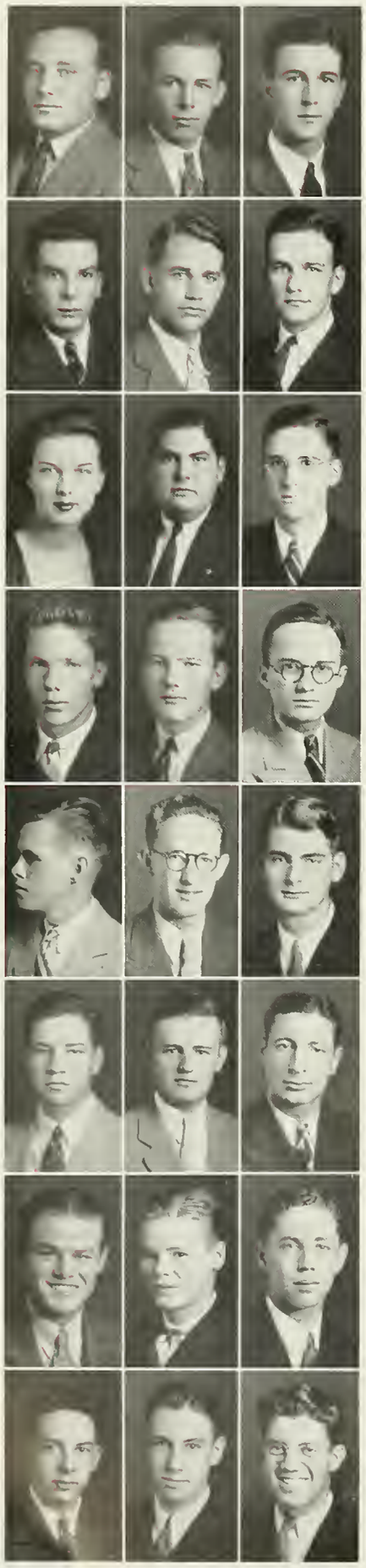

COLLEGE OF ARTS AND SCIENCES

JUNIOR CLASS

JAY POLLOCK ALTMAYER, Z B T . . . . . Mobile, Ala.
International Relations Club.

JAMES BARRON, B Θ Π . . . . . Indianola, Miss.

BESTOR TARTT BELL . . . . . Anniston, Ala.
Y. M. C. A. President (3); *Jambalaya* Representative (3); International Relations Club; T. U. R. K.; Glendy Burke Literary and Debating Society; Glee Club; Basketball Manager.

FRANK JOSEPH BERTUCCI . . . . . New Orleans, La.

ALLEN WOODROW BETZ, Λ X Σ . . . . . New Orleans, La.

GEORGE RIEBEL BLUE, K Σ . . . . . New Orleans, La.
Pan-Hellenic Council (3); Greenbackers (3); Glee Club (1, 2, 3); Band (1, 2).

GEORGETTE GERTRUDE BROCKMAN, B Φ A . . . . . New Orleans, La.
Dramatic Guild (3); Glee Club (1, 2); Y. W. C. A. (1, 2, 3); *Hullabaloo* Staff.

AUGUSTO ALBERTO BOYD . . . . . Panama City, R. P.

ELISHA JUDKINS CAIN, JR., Σ A E . . . . . Wetumpka, Ala.
Pan-Hellenic Council (3); Greenbackers (3).

HARRY EDWARD CHALSTROM, JR. . . . . New Orleans, La.

S. SIMON BUCKNER CHIPLEY, JR., Δ K E, A A A, B M . New Orleans, La.
Jambalaya Staff (1, 2), Co-Associate Editor (3); Spectators; T. U. R. K.; Dramatic Guild (1, 2, 3).

SEYMOUR ALTMAN COHEN . . . . . New Orleans, La.
International Relations Club (1, 2, 3); Glendy Burke Literary and Debating Society (2, 3).

HAZEN WOOD COLE, Σ Φ E . . . . . Shreveport, La.
Hullabaloo Staff; *Jambalaya* Business Staff; Glendy Burke Literary and Debating Society; Dramatic Guild; Y. M. C. A.

EARL CHESTER COULON . . . . . Westwego, La.
Hullabaloo Staff.

WALTER SHELLEY CULPEPPER, B Θ Π . . . . . Monroe, La.
Glee Club.

WILLIAM ALBRIGHT CULPEPPER, K A . . . . . Alexandria, La.
Pan-Hellenic Council; Y. M. C. A.

ROBERT JOCELYN CRAWLEY, JR., Δ T Δ . . . . . New Orleans, La.
Greenbackers (3); White Elephants.

PETE RAYMOND DALOVISIO . . . . . Lake Charles, La.
Varsity Football; Track.

HERBERT TAYLOR DAVIS, JR. . . . . St. Petersburg, Fla.

MENARD DOSWELL, A T Ω . . . . . New Orleans, La.
Hullabaloo Staff (3); Glee Club (1, 2, 3), Librarian (2); Glendy Burke Literary and Debating Society (3); Greenbackers (3); White Elephants; Track (1, 2, 3); Assistant Boxing Manager (1, 2, 3).

SAM EICHOLD, II, Z B T . . . . . Mobile, Ala.

CASWELL PREWITT ELLIS, III, Δ T Δ . . . . . New Orleans, La.

ALLAIN DECLOUET FAVROT, Δ K E, A A A . . . . . New Orleans, La.
Glee Club (1, 2, 3), Secretary (3); Glendy Burke Literary and Debating Society (2); Track (2).

JULIUS MICHAEL FERNANDEZ, B M . . . . . Wallace, La.
Band.

COLLEGE OF ARTS AND SCIENCES

JUNIOR CLASS

Hanson Delmayne Ferrell, Φ K Σ . . . . . New Orleans, La.
Glee Club.

Thomas Vernon Finch, Φ Δ Θ, B M, Φ Φ . . . . . McComb, Miss.
Pan-Hellenic Council; White Elephants; *Jambalaya* Staff.

Albert John Flettrich, K A, A A A . . . . . New Orleans, La.
Thirteen Club; Football; *Hullabaloo* Business Staff (3).

Samuel Milton Freese, Jr., Δ K E . . . . . Wheeling, W. Va.
"T" Club; Track (1), Varsity (2); Football (1), Varsity (2, 3).

Charles Teissier Frey, A X Σ . . . . . New Orleans, La.
Glendy Burke Literary and Debating Society; Oratorical and Debating Council; Glee Club.

Walter William Gallinghouse . . . . . Algiers, La.

John Duke Garner, K Σ . . . . . Hagerman, N. M.
White Elephants.

Herbert Alfred Graf, Δ Σ Φ . . . . . New Orleans, La.
Greenbackers (3).

Thomas Moore Hayes, Jr., Δ K E . . . . . Monroe, La.
Hullabaloo Staff; T. U. R. K.; Track.

Paul Hermann Hoerske . . . . . New Orleans, La.

James Joseph Jaubert, II K A . . . . . New Orleans, La.
Glee Club (3); Glendy Burke Literary and Debating Society (3); International Relations Club; Pan-Hellenic Council (2, 3); Y. M. C. A. (3); Football (1).

Evelyn Edna Jones . . . . . New Orleans, La.
Hullabaloo Staff; Dramatic Guild (1, 2, 3); Y. W. C. A. (1, 3); Glee Club (1, 2).

Edward Jesse Jones, Jr., Φ K Σ . . . . . Picayune, Miss.

Llewellyn Emil Kling, Δ Σ Φ . . . . . New Orleans, La.
Glee Club.

Shirley Koelle, B Φ A . . . . . New Orleans, La.
Dramatic Guild; *Hullabaloo* Staff.

Wesley Ashton Lewis, Φ Δ Θ . . . . . New Orleans, La.
Glee Club (1).

William Noel Loftin, Σ X . . . . . Baton Rouge, La.
"T" Club; Football (1), Varsity (2, 3); Basketball (1), Varsity (2, 3).

George Albert Mayoral, Δ T Δ, B M . . . . . New Orleans, La.
International Relations Club.

Rhett Russell McMahon, K Σ . . . . . Baton Rouge, La.

Charles Murphy McKay, Δ T Δ . . . . . New Orleans, La.

Thomas June Melton, Jr., K Σ . . . . . Oklahoma City, Okla.
Greenbackers (3).

Joseph Cleveland Meyers, Jr. . . . . New Orleans, La.
Hullabaloo Business Staff (2, 3), Circulation Manager (3); Glendy Burke Literary and Debating Society (1, 2, 3); International Relations Club (1, 2), Treasurer (2); Dramatic Guild (1, 2), Business Manager (2); *Jambalaya* Campus Editor (3); Vice-President Freshman Forensic Council (1); Campus Night Chairman (3); Y. M. C. A. (2, 3); Executive Cabinet (3).

Elizabeth Miller . . . . . New Orleans, La.

Nolan Cordill Moore, Δ T Δ . . . . . Winnsboro, La.

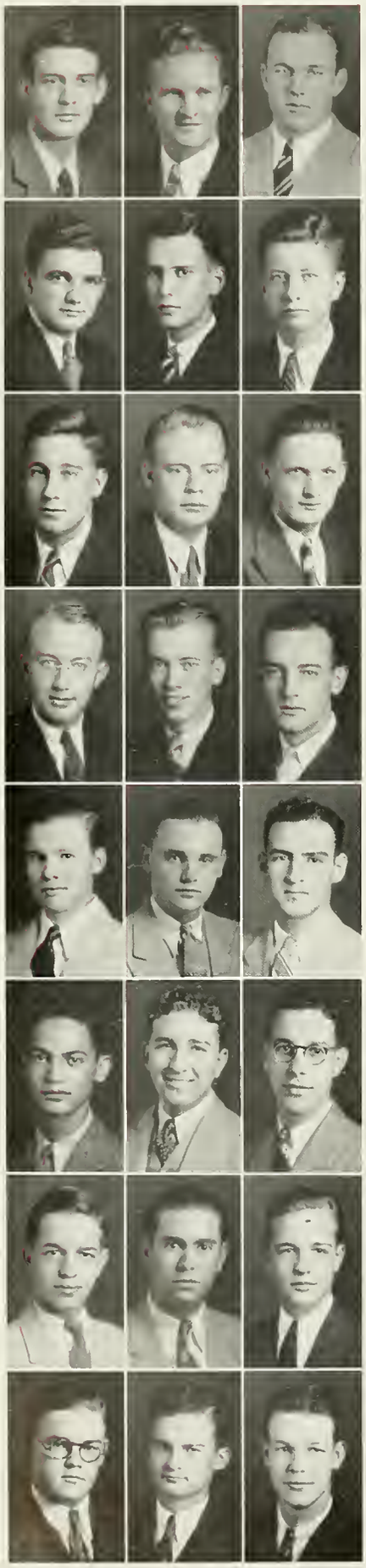

COLLEGE OF ARTS AND SCIENCES

JUNIOR CLASS

James Arthur Moran, Φ K Ψ . . . . . Summit, Miss.

Charles Mary Joseph Moseley . . . . . New Orleans, La.

William Underwood Moss, Jr., Φ Δ Θ . . . . . New Orleans, La.
"T" Club; Varsity Football (2, 3); Football; Boxing.

Elwin Gilmore Neal . . . . . Balboa, C. Z.

John Hamilton Neill, Jr., Σ A E . . . . . Van Alstyne, Tex.
Greenbackers (3); Pan-Hellenic Council.

William Hammond Newman, A T Ω, B M . . . . . New Orleans, La.
Dramatic Guild; Y. M. C. A. Cabinet.

August Anthony Nobile . . . . . New Orleans, La.
Y. M. C. A.

Bernard Henry Nolan . . . . . New Orleans, La.

Lowell Oswald . . . . . New Orleans, La.
International Relations Club; Glee Club; Glendy Burke Literary and Debating Society; Assistant Curator of Museum.

John Alvin Owens, Σ X . . . . . Heflin, Ala.
Johns Hopkins University College for Teachers.

Henry Payson Pate, K Σ . . . . . New Orleans, La.
University of Mississippi; Millsaps College; *Hullabaloo* Staff.

Robert Vernon Payne, Π K A . . . . . New Orleans, La.
Hullabaloo Staff (1, 2), Assistant Sports Editor (1); *Jambalaya* Sports Editor (1, 2), Assistant Editor (3); Glee Club; Greenbackers (3); Y. M. C. A.; Track (1).

George Covington Perry, Δ T Δ, A X Σ . . . . . Grenada, Miss.
White Elephants; Boxing Team (1).

Stanley Whitmire Ray, Jr., Δ T Δ . . . . . New Orleans, La.
Basketball (1, 2).

Mervin Harold Riseman, Z B T, B M, A A A . . . . . Opelousas, La.
Class President (3); *Hullabaloo* Sports Staff (1, 2); Glee Club (1, 2), Publicity Manager (2); Glendy Burke Literary and Debating Society (1, 2, 3), Sergeant-at-Arms (2), Secretary-Treasurer (3); Track Manager (3); T. U. R. K.; Debating (3).

Henry Louis Roux . . . . . New Orleans, La.

Vincent John Sampognaro . . . . . Monroe, La.

Donald Frederick Schultz . . . . . New Orleans, La.
Glendy Burke Literary and Debating Society.

John Adams Schupp, A T Ω . . . . . New Orleans, La.
Glendy Burke Literary and Debating Society; Y. M. C. A.

Joseph Milton Scorsone . . . . . New Orleans, La.

John William Sims, Φ Δ Θ, A A A, Θ N . . . . New Orleans, La.
Jambalaya Staff (1), Assistant Editor (2), Editor-in-Chief (3); Band (1); Spectators (3).

Walter Sidney Singleton . . . . . New Orleans, La.
Y. M. C. A.

Claude Randolph Smith, Jr., Σ A E, K K Ψ . . . . New Orleans, La.
Greenbackers (3); Band (2, 3, 4), First Assistant Manager (2, 3), Manager (4).

Breard Snellings, Δ K E, A A A . . . . . Monroe, La.
Jambalaya Staff (1, 2, 3), Co-Associate Editor (3); Dramatic Guild (1, 2, 3), Business Manager (3); Thirteen Club; Class Secretary-Treasurer (3).

COLLEGE OF ARTS AND SCIENCES

JUNIOR CLASS

Roby Houston Spaar, Σ A E . . . . . New Orleans, La.

Burt Weldon Sperry, B Θ Π . . . . . Monroe, La.
Glee Club.

Alfred Wood Spiller, Jr., Δ T Δ . . . . . Hammond, La.
Thirteen Club.

John Roberts Stewart, Δ K E, A A A . . . . . Monroe, La.
Glee Club.

Bascom Destrahan Talley, Jr. . . . . Bogalusa, La.
Glendy Burke Literary and Debating Society (1, 2, 3), Speaker (3); Dramatic Guild (2, 3), Vice-President (3); Glee Club (2, 3), Vice-President (3); International Relations Club (2, 3); Oratorical and Debating Council (1, 2, 3); Freshman Forensic Council; Varsity Debating (2).

Victor Emmanuel Tedesco . . . . . New Orleans, La.

John Codman Thorn, Δ T Δ, Φ Φ . . . . . New Orleans, La.
"T" Club; Pan-Hellenic Council (2, 3); Y. M. C. A. Cabinet (2); Band (2); Thirteen Club; Varsity Tennis; T. U. R. K. (3); Greenbackers (3).

Marguerite Eugenie Tinker, B Φ A . . . . . New Orleans, La
Dramatic Guild; *Hullabaloo* Staff.

Gerson Ziegler Tolmas, K N, K K Ψ . . . . . New Orleans, La.
Band Property Manager (3).

Henry Louis Trepagnier, Jr., A T Ω, A A A . . . . . New Orleans, La.
Track (1).

Theodore Francis Treuting . . . . . New Orleans, La.

Gladys Marie Viosca, B Φ A . . . . . New Orleans, La.
Hullabaloo Staff; *Jambalaya* Staff; Newcomb Pan-Hellenic Association Dramatic Club; Y. W. C. A.; Glee Club (1, 2).

Thilo Lothar Joachim von Kurnatowski, Θ N . . New Orleans, La.
Jambalaya Staff (1); *Hullabaloo* Staff (2, 3); Freshman Forensic Council; Dramatic Guild; Y. M. C. A. Cabinet; Glendy Burke Literary and Debating Society (1).

Henry Louis Waszkowski, Jr. . . . . New Orleans, La.

George Irving Weatherly, Jr. . . . . Fort Payne, Ala.

Lewis Engle Weil, Σ A M . . . . . Corpus Christi, Tex.
Glee Club (2, 3); International Relations Club (2, 3).

Alcide John Weysham, Σ Φ E . . . . . New Orleans, La.

Claude Arthur Wharton, Jr., Σ A E . . . . . Alexandria, La.
White Elephants; Greenbackers (3).

William Benjamin Wiener, Jr., Z B T . . . . . Canton, Miss.
Track.

Almyra Sowell Williamson, A O Π . . . . . New Orleans, La.
Hullabaloo Staff.

William Waller Young, Jr., K A, A A A . . . . New Orleans, La.
Class Secretary-Treasurer (1, 2), Vice-President (3); Cheerleading Squad (1, 2, 3), First Assistant (3); Glendy Burke Literary and Debating Society (1, 2, 3); Glee Club (1, 2); T. U. R. K. (2, 3), Secretary (3); White Elephants.

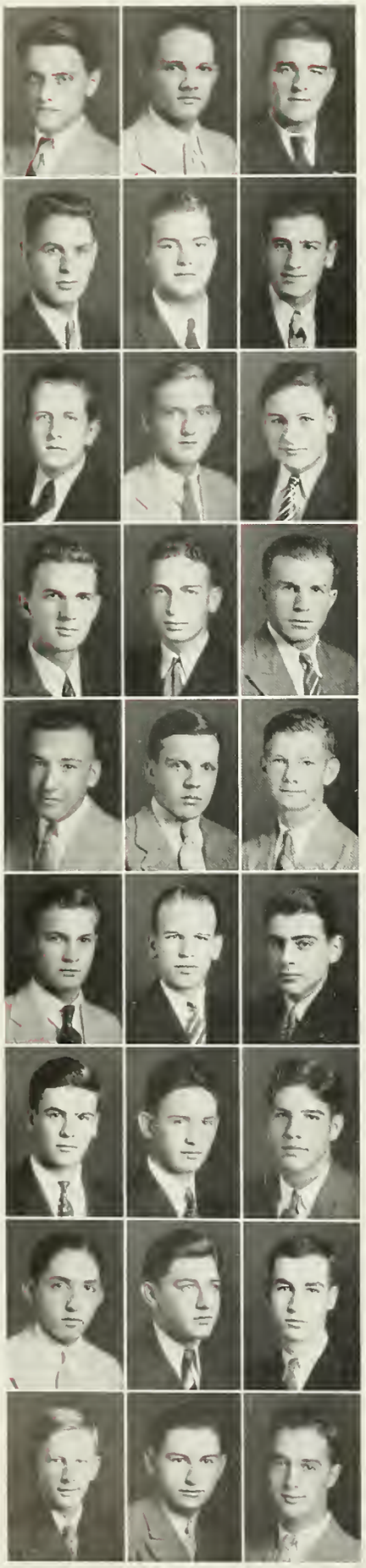

COLLEGE OF ARTS AND SCIENCES

SOPHOMORE CLASS

James Speros Andres . . . . . New Orleans, La.
Glendy Burke Literary and Debating Society.

Rodrigo Arosemena, Φ I A . . . . . Panama, R. P.

McNeely Avants, Σ X . . . . . Baton Rouge, La.

Gilbert Balkin, Z B T . . . . . Drew, Miss.
Band; Glendy Burke Literary and Debating Society.

Robert Unsworth Blum, Δ K E . . . . . New Orleans, La.
Jambalaya Staff (1, 2); Glendy Burke Literary and Debating Society (1, 2), Censor (2); Glee Club (1, 2); Freshman Forensic Council.

Barney Blumberg, Σ A M . . . . . Savannah, Ga.
Glee Club; Dramatic Guild; Glendy Burke Literary and Debating Society.

Luther Lambuth Booth . . . . . Houma, La.

William Plummer Bradburn, III, B Θ Π . . . . . New Orleans, La.
Y. M. C. A.

Edward Sedley Bres, Jr., Δ K E . . . . . New Orleans, La.
Freshman-Sophomore Football and Track.

James Daniel Brock, Φ Δ Θ . . . . . Montgomery, Ala.
White Elephants; Class Secretary-Treasurer (1); *Jambalaya* Staff.

Fred Bronfin, K N . . . . . New Orleans, La.
Glendy Burke Literary and Debating Society.

Norman William Buckner . . . . . Marshall, Tex.
Football; Basketball; Baseball.

Louis Ray Cabiran . . . . . New Orleans, La.

Andrew Jackson Carroll, Jr., Φ K Σ . . . . . New Orleans, La.
Band; Y. M. C. A. Cabinet (2).

Frank Paul Cassens, Jr. . . . . New Orleans, La.

Stephen Aristide Chavez . . . . . New Orleans, La.

Karl Harold Clauset, K Σ . . . . . New Orleans, La.
Hullabaloo Staff.

Marvin Alan Cohen, Z B T . . . . . Jackson, Miss.
Glee Club.

Jason Haydel Collins, Δ K E . . . . . New Orleans, La.
Glee Club; *Jambalaya* Representative (2); Track.

George Francis Conrad . . . . . New Orleans, La.
Band (1, 2).

Richard Henry Corales, Jr. . . . . New Orleans, La.

Aristóbulo Carrizo . . . . . Ocu, Herrera, R. P.

Nathan Cotlar . . . . . New Orleans, La.
Basketball.

Henry Plauche Dart, III, B Θ Π . . . . . New Orleans, La.
Thirteen Club; Glendy Burke Literary and Debating Society; Track (1, 2); Boxing.

Julius Theodore Davis, Jr., K Σ . . . . . New Orleans, La.

Bluford Odom Day . . . . . Brookhaven, Miss.
Dramatic Guild.

Donald Coty Dickson, Jr., Φ K Σ . . . . . Shreveport, La.
White Elephants.

COLLEGE OF ARTS AND SCIENCES

SOPHOMORE CLASS

Donald Woodward Doyle, Σ X . . . . . New Orleans, La.
Tennis.

Everett Lucas Drewes . . . . . New Orleans, La.

Owen Sullivan Eckhardt, K Σ . . . . . New Orleans, La.
White Elephants.

Reuben Word Estopinal, Σ X . . . . . Shreveport, La.

Herman Joseph Estrade, Jr. . . . . New Orleans, La.

Matthew Feldman, B M . . . . . Bayonne, N. J.

Jacob Levy Fischman, K N . . . . . New Orleans, La.

Richard Charles Fitzgerald, Δ Σ Φ . . . . . New Orleans, La.
Glee Club (2); Freshman Cheerleader.

George Herbert Ford . . . . . Minden, La.
Band.

Louis Julius Gehbauer, Jr. . . . . New Orleans, La.
Glee Club.

Maurice Wesley Geldert, Jr., Σ Φ E . . . . . New Orleans, La.

Grant Wilbur Goldenstar, Σ A E . . . . . Yemassee, S. C.
White Elephants.

Angus Douglas Grace, Π K A . . . . . Ft. Myers, Fla.

Sam J. Hall, Jr., B Θ Π . . . . . Gordon, Ala.
International Relations Club (2); Glendy Burke Literary and Debating Society (2); Y. M. C. A.

William Thomas Halvosa, Jr. . . . . Balboa, C. Z.

John Ferdinand Hartmann, Jr., Φ K Σ . . . . . New Orleans, La.
Y. M. C. A. (1, 2), Cabinet (2).

Cerf Hirsch . . . . . New Orleans, La.
Band (1, 2); Glee Club; Basketball (1); Track (1).

Arthur Clair Hollister, Jr., K Σ . . . . . New Orleans, La.
International Relations Club; Greenbackers (2).

Arnold Charles Jacobs . . . . . Brooklyn, N. Y.
Glendy Burke Literary and Debating Society; Freshman "Y;" Dramatic Guild.

Charles Janvier, A T Ω, A A A . . . . . New Orleans, La.
White Elephants; T. U. R. K.; Class Vice-President (1), President (2); Basketball (1).

James Harvey Johnston, Jr., B Θ Π . . . . . Spartanburg, S .C.

Gerald Feitel Joseph, B Θ Π . . . . . White Castle, La.

Joe Hilliard Kirby, Jr., Φ Δ Θ . . . . . Mullins, S. C.

Perry Bernard Klein, Σ A M . . . . . Scranton, Pa.

Abe Bernard Kupperman, K N . . . . . New Orleans, La.
International Relations Club; Glendy Burke Literary and Debating Society; Freshman Forensic Council; Delegate to Oratorical and Debating Council (1); Pan-Hellenic Council; Freshman Debater.

Marion Anthony LaNasa . . . . . New Orleans, La.
Band (1, 2).

Philip Paul LaNasa . . . . . New Orleans, La.
Band.

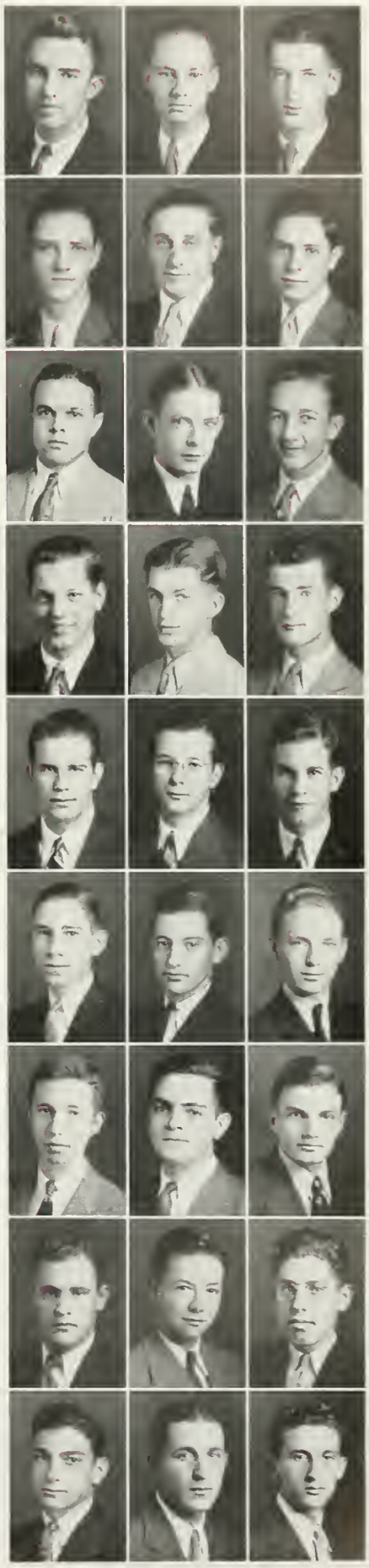

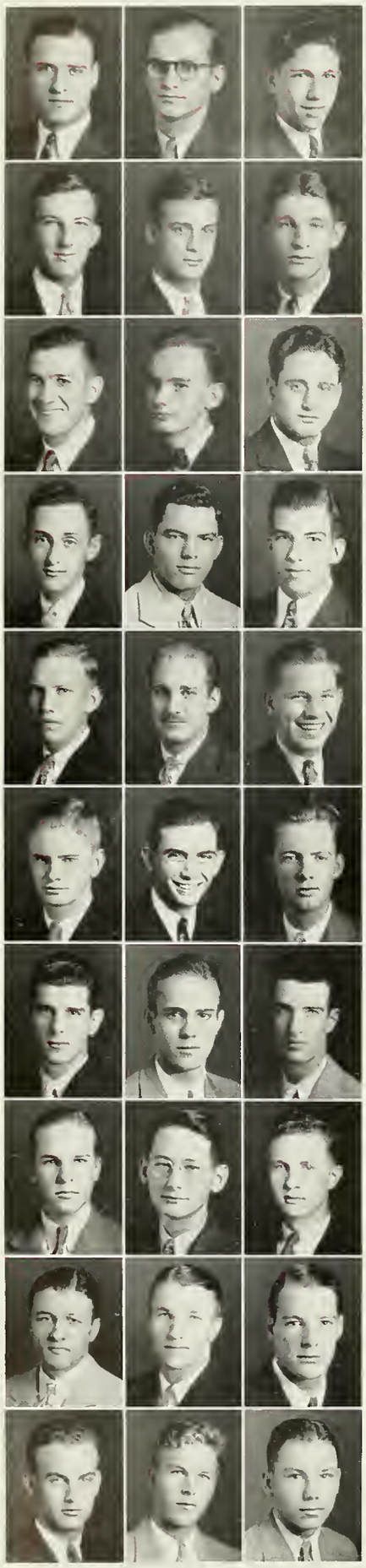

COLLEGE OF ARTS AND SCIENCES

SOPHOMORE CLASS

LIONEL ADAM LANDRY . . . . . New Orleans, La.

SABIN PAUL LANDRY, JR., Π K A . . . . . New Orleans, La.
Y. M. C. A.

VOLNEY FRANCIS LANDRY, JR., Z B T . . . . . Baton Rouge, La.
Band.

ROBERT EDGAR LECORGNE, JR., B Θ Π . . . . . New Orleans, La.
T. U. R. K.; Tennis Manager; Varsity Cheerleading.

JOHN JACOB ASTOR LEVY, Σ Φ E . . . . . New Orleans, La.
White Elephants.

SOLON MOISE LEVY, K N . . . . . New Orleans, La

FRANK EDWARD LEWIS, Σ X . . . . . Baton Rouge, La.
Football; Track.

ROBERT HENRI MANNING . . . . . New Orleans, La.
Y. M. C. A. Cabinet.

GEORGE MANTERIS . . . . . Monroe, La.
Football; Boxing; Baseball.

FREDERICK ALVYN MARX, Z B T . . . . . Monroe, La.
Band.

WILLIAM HENRY MATTIS . . . . . Oak Grove, La.
Football; Basketball.

ENOS CARR MCCLENDON, JR., Δ Σ Φ . . . . . Homer, La.
Pan-Hellenic Council; Greenbackers (2).

ROBERT WILLIAM MCCARTNEY . . . . . New Orleans, La.

ROBERTO FELIPE MENDEZ . . . . . Havana, Cuba

JOHN PATRICK MICHAELS, Σ X . . . . . Orlando, Fla.
White Elephants; Golf.

ARTHUR VAN BUREN MILLER, Δ K E . . . . . Monroe, La.
Track; Basketball.

HERBERT LEONARD MILLER, Z B T, Λ A A . . . . . Drew, Miss.
Hullabaloo Sports Staff; Glee Club (1, 2), Publicity Manager (2); Band (1, 2), Assistant Manager (2); International Relations Club (1, 2).

ROBERT LEE MILLER, JR., Π K A . . . . . Graceville, Fla.

JOHN MISTRETTA . . . . . Tampa, Fla.

JULIAN BEVERLY MURPHY . . . . . New Orleans, La.

MARCUS LAFAYETTE NANCE, A T Ω . . . . . Birney, Mont.

FLOYD WOODARD NEWLIN . . . . . New Orleans, La.
Glendy Burke Literary and Debating Society; Glee Club; Freshman-Sophomore Boxing; Intramural Basketball; Boxing (1).

FRANCIS NICHOLSON, Φ K Σ . . . . . McDonoghville, La.
International Relations Club.

SAM CREWDSON OLIVER, Σ Φ E . . . . . Paris, Tenn.
Glendy Burke Literary and Debating Society; Band; International Relations Club.

EDWARD WALLACE OWEN, JR., K Σ . . . . . New Orleans, La.
Hullabaloo Campus Editor (2).

HUGH GAMBLE PAYNE, K A . . . . . Winterville, Miss.
Thirteen Club; Football (1), Varsity (2); Varsity Track; Basketball.

WILLIAM MOSBY PAYNE, K A . . . . . Winterville, Miss.
Thirteen Club; Football; Track.

RUFFIN TROUSDALE PERKINS, JR., Σ A E . . . . . Washington, D. C.
Glee Club.

JOSEPH BARNWELL PHELPS, Δ T Δ, A A A . . . . . New Orleans, La.
Thirteen Club; Pan-Hellenic Council; Basketball; Tennis.

LOUIS CHARLES PHILIPS, Σ Π . . . . . New Orleans, La.

COLLEGE OF ARTS AND SCIENCES

SOPHOMORE CLASS

Alfred Max Porth . . . . . New Orleans, La.
Jambalaya Editorial Staff (2); Glendy Burke Literary and Debating Society (1, 2); Freshman Forensic Council; Y. M. C. A. Cabinet (2); Freshman "Y" President (1); International Relations Club (2); Oratorical and Debating Council (2); Varsity Debater (2); Student League for Industrial Democracy (2); Campus Night Dance Committee Chairman (2); Dramatic Guild (1, 2); Greenbackers (2).

William Kohlmann Reed, A T Ω . . . . . New Orleans, La.
White Elephants.

Anthony Allen Reese . . . . . New Orleans, La.
Band.

Charles Edward Reid, Δ T Δ . . . . . Hammond, La.
Glee Club.

Ernest Roger, III, A T Ω . . . . . New Orleans, La.

Charles Mayer Samuel, Jr., Z B T . . . . . New Orleans, La.

Raymond Joseph Screen . . . . . New Orleans, La.

Joseph Mills Seiferth, Jr. . . . . New Orleans, La.
Glee Club (1, 2); Freshman Y. M. C. A.; Dramatic Guild (1, 2); Y. M. C. A. (2); Glendy Burke Literary and Debating Society (2).

Harold Singer . . . . . New Orleans, La.

James Butterfield Sinnott, III, Δ K E . . . . . Springfield, Ill.
Dramatic Guild; Glee Club.

Howard John Smith, Π K A . . . . . New Orleans, La.
White Elephants; Glee Club; Class Secretary-Treasurer (2).

John Holmes Smith, III, Σ Φ E . . . . . New Orleans, La.

Wilford Murray Smith, Π K A . . . . . New Orleans, La.
Glendy Burke Literary and Debating Society (1, 2); International Relations Club (1, 2), Treasurer (2), Delegate to Oratorical and Debating Council (1, 2); Debating (2); Freshman Forensic Council President (1).

Benjamin Linton Spearman, B Θ Π . . . . . Anniston, Ala.
Y. M. C. A. Cabinet; Glee Club; Class Vice-President (2); Varsity Boxing Manager (2); Tennis (1).

Julian Leslie Marks Steinberg, Z B T . . . . . New Orleans, La.
Glendy Burke Literary and Debating Society; Basketball.

George Frank Sustendal . . . . . New Orleans, La.

Jack Asbury Sutherlin, Π K A . . . . . New Orleans, La.
Glendy Burke Literary and Debating Society; Y. M. C. A.; International Relations Club.

James Mack Sutton, Σ X . . . . . Sylvester, Ga.

Milton Turner . . . . . Brooklyn, N. Y.

Ben Lewis Upton, Δ K E . . . . . New Orleans, La.
Hullabaloo Staff; Glee Club; Football (1).

Sawyer Hayward Vincent, B Θ Π . . . . . New Orleans, La.
Thirteen Club; Varsity Football.

Paul Gary White, Jr., Π K A . . . . . Plant City, Fla.

Fred Arthur Wild, Jr. . . . . New Orleans, La.
Glee Club.

Arthur Grady Williams, Jr., A T Ω . . . . . Florala, Ala.
White Elephants; Pan-Hellenic Council (2); Football (1).

Charles Laval Williams . . . . . New Orleans, La.
University of Virginia.

Victor Herbert Witten, Z B T . . . . . Jacksonville, Fla.
Washington and Lee University.

Welville Hirsch Wolfson, K N . . . . . New Orleans, La.

Edwin Newton Wray, K A . . . . . Shreveport, La.

Hugh Murphy Yearwood . . . . . Shreveport, La.

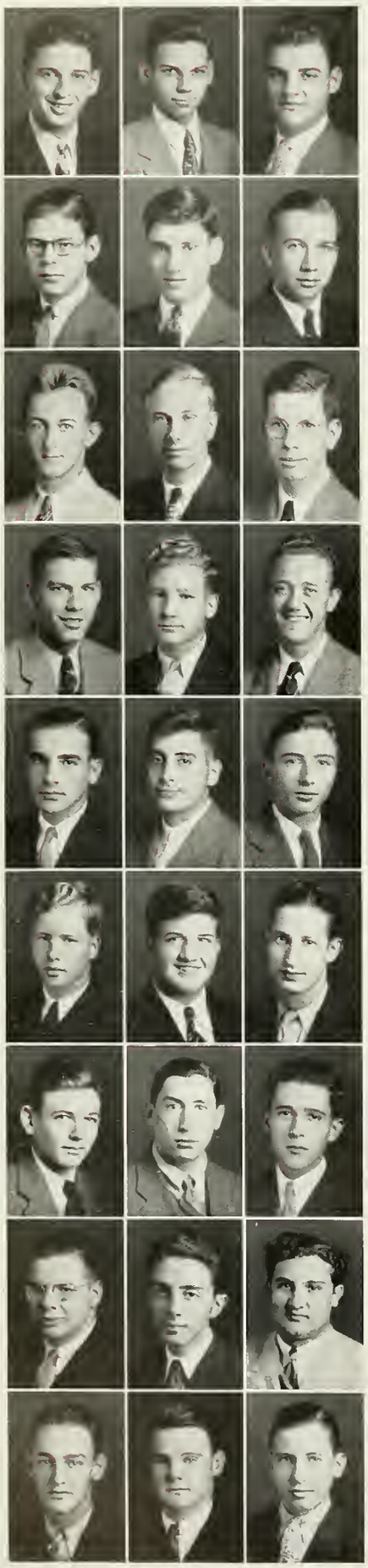

COLLEGE OF ARTS AND SCIENCES

FRESHMAN CLASS

Joseph Lewis Abrams, Z B T . . . . . New York, N. Y
Tennis; Basketball.

Frank Jewell Baird, Σ A E . . . . . New Orleans, La.

Clarence Edward Barbier . . . . . New Orleans, La.
Football.

Lloyd Emanuel Barrios . . . . . New Orleans, La.

David Hanlin Becker, Δ T Δ . . . . . New Orleans, La.
Glendy Burke Literary and Debating Society; White Elephants.

Eldon Upton Bertaut, Δ K E . . . . . Lake Charles, La.

Oliver Karl Bierhorst, Δ Σ Φ . . . . . New Orleans, La.
Band.

Jack Alexander Bornemann, B Θ Π . . . . . New Orleans, La.
International Relations Club.

Gordon Boswell, Jr., Δ T Δ . . . . . New Orleans, La.
White Elephants.

Pete Paul Brechtel, Jr. . . . . Algiers, La.
Football; Basketball; Track; Freshman Y. M. C. A.

Lothard Joseph Broussard . . . . . New Orleans, La.

Warren John Brunner . . . . . New Orleans, La.
Football; Basketball.

Howard Albert Buechner . . . . . New Orleans, La.

Norman Burnstein, K N . . . . . New Orleans, La.

Joe Harold Cahn . . . . . New Orleans, La.

Arthur Anthony Caire, III, Φ K Σ . . . . . New Orleans, La.

John Thomas Capo, Jr. . . . . New Orleans, La.

Harold Cohen, K N . . . . . Memphis, Tenn.

James Albert Cosgrove . . . . . New Orleans, La.

Seymour Bernard Crepea, K N . . . . . Brooklyn, N. Y.

Clinton Joseph Cucullu, Jr. . . . . New Orleans, La.

William Duncan Davis, Jr., Φ K Σ . . . . . New Orleans, La.
Y. M. C. A.; Boxing.

Gaspar Gabriel de la Cruz . . . . . Sancti-Spiritus, Cuba

Joseph Nicholas De Salvo . . . . . Harvey, La.
Football.

Nicholas Jung Dixon, Σ Φ E . . . . . Baton Rouge, La.
White Elephants.

John Henry Douglas, Φ Δ Θ . . . . . Brewton, Ala.
White Elephants.

Ralph Joseph Fernandez . . . . . Wallace, La.

COLLEGE OF ARTS AND SCIENCES

FRESHMAN CLASS

Richard David Field, Φ Δ Θ . . . . . Shaw, Miss.

Augustin Hipolito Font, Φ I A . . . . . San Sebastian, P. R.

Julian Payne Freret, A T Ω . . . . . New Orleans, La.
White Elephants.

Ashby Jackson Fristoe, H K A . . . . . New Orleans, La.

Ruland Gerth . . . . . New Orleans, La.
Football.

Leonard Nathan Goldman, K N . . . . . Bogalusa, La.

Edward Kellerman Goodell, Φ K Σ . . . . . New Orleans, La.

Richard Henry Goodell, Jr., Φ K Σ . . . . . New Orleans, La.

Milam Harrison Gray, Jr., Δ K E . . . . . Denver, Colo.
Thirteen Club; Glee Club.

William Miller Green . . . . . Dongan Hills, Staten Island, N. Y.
Football.

James Joseph Grevemberg, Jr., K A . . . . . Bay St. Louis, Miss.
Glee Club.

Arthur Browne Hammond, K A . . . . . New Orleans, La.
Thirteen Club.

Frank Helion Hardenstein, Jr., H K A . . . . . New Orleans, La.

Charles Shepard Healey, Φ Δ Θ . . . . . New Orleans, La.

Jay Benjamin Hecht, Jr., Z B T . . . . . Columbus, Ga.
Glee Club.

William Patrick Hickey, Jr. . . . . New Orleans, La.
Football; Boxing; Track.

Milton Ernest Hills . . . . . New Orleans, La.

Clifford Eggleston Howes . . . . . Rocky Point, Long Island, N. Y.
Y. M. C. A.

Henry Frith Hynson, Φ K Σ . . . . . Bunkie, La.

William Godwin Irby, K Σ . . . . . Eufaula, Ala.
White Elephants; Football; Boxing; Track.

James Calvin Jackson . . . . . Delhi, La.
Football; Basketball.

Warren Maurice Jacobs . . . . . New Orleans, La.

Martin James Barkdull Kahao, Δ T Δ . . . . . Port Allen, La.

John Theo Karaphillis . . . . . Tarpon Springs, Fla.

William Henry Kirchem, Σ Φ E . . . . . New Orleans, La.
White Elephants.

Henry Marshall Kopman, Δ T Δ . . . . . New Orleans, La.

John Moss Kurtz, Φ Δ Θ . . . . . Shreveport, La.

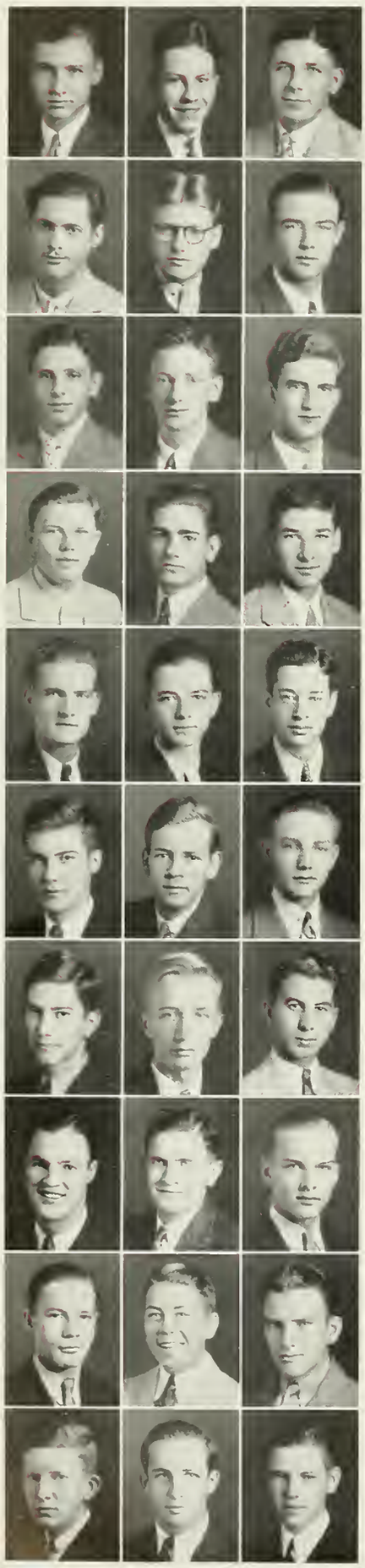

COLLEGE OF ARTS AND SCIENCES

FRESHMAN CLASS

Rudolph Matas Landry, Δ K E . . . . . New Orleans, La.

Robert Martin Lathrop, B Θ Π . . . . . New Orleans, La.
Freshman Football Manager.

Richard Edmund LeBlanc . . . . . Napoleonville, La.

Jorge J. Luciano, Φ I A . . . . . Santa Isabel, P. R.

Harvey Craig May, Jr., Φ K Σ . . . . . New Orleans, La.

Philip Joseph Maher . . . . . Pensacola, Fla.

Willard Marmelzat, Σ A M . . . . . New Orleans, La.
Glendy Burke Literary and Debating Society; Freshman Debating; International Relations Club.

Edward Joseph Marquez, Jr. . . . . New Orleans, La.

James McLachlan, Jr., Δ Σ Φ . . . . . Metairie, La.

Edward Burke Melton . . . . . New Orleans, La.

George Anthony Miestchovich, Jr. . . . . New Orleans, La.
Football.

Peter René Monrose, Jr., K A . . . . . New Orleans, La.
White Elephants.

Shelby Henry Moore . . . . . New Orleans, La.

Max Maurice Morelock, B Θ Π . . . . . Haynesville, La.
Thirteen Club; Glee Club.

Bernard Mount, Jr., Z B T . . . . . Montgomery, Ala.

Stephen Clarendon Munson, Jr., Δ K E . . . . . Jeanerette, La.
Thirteen Club.

Amédee Longer Musson, B Θ Π . . . . . New Orleans, La.

Robert Emmet O'Connor, Jr. . . . . New Orleans, La.
Glee Club.

Ellis Pailet . . . . . New Orleans, La.

Lewis Crutchfield Parrish, Π K A . . . . . New Orleans, La.
Glendy Burke Literary and Debating Society.

Frank Pattie, Jr., K Σ . . . . . New Orleans, La.
Glee Club.

Thomas Beckwith Payne, K A . . . . . Winterville, Miss.
Thirteen Club; Football; Basketball; Track.

William Francis Peak, B Θ Π . . . . . New Orleans, La.
Boxing.

George Henry Penn, Jr., A T Ω . . . . . New Orleans, La.
Thirteen Club.

Maurice Joseph Picheloup, III . . . . . New Orleans, La.
Y. M. C. A.; Band.

Joseph Rudolph Pistorius . . . . . New Orleans, La.

Robert Allen Ragland . . . . . Homer, La.

Wilbur Ford Reese, B Θ Π . . . . . New Orleans, La.
Thirteen Club.

Benjamin Ned Richardson . . . . . Ponchatoula, La.
Football.

Edwin Filmore Rogge, Φ Δ Θ . . . . . Marshall, Tex.
Tennis.

COLLEGE OF ARTS AND SCIENCES

FRESHMAN CLASS

Daniel Henry Rowe . . . . . New Orleans, La.
Y. M. C. A.

Malter Anthony Salatich . . . . . New Orleans, La.

Morris Schapiro . . . . . Bayonne, N. J.

Joseph Vincent Schlosser, Δ T Δ . . . . . New Orleans, La.
Hullabaloo Staff.

Walter Hewitt Sharp . . . . . New Orleans, La.

Stephen Herman Shattles, Σ Φ E . . . . . New Orleans, La.
Football; Track; Boxing.

Courtney William Shropshire, Jr., Φ Δ Θ . . . . . Birmingham, Ala.
Class Vice-President; White Elephants; Boxing.

Horace Elvin Shuffield, Φ K Σ . . . . . Little Rock, Ark.

Samuel Simkin . . . . . New Orleans, La.

David Baker Singleton, Σ X . . . . . Hattiesburg, Miss.
White Elephants; Football.

Howel William Slaughter, Π K A . . . . . New Orleans, La.

William Lamar Smith . . . . . Wetumpka, Ala.
Band.

Alwyn Smith, Jr., Π K A . . . . . New Orleans, La.

Bernie Lynne Smith, B Θ Π . . . . . Clarksdale, Miss.
Football; Boxing.

Alfred Louis Solomon, Z B T . . . . . New Orleans, La.
Glendy Burke Literary and Debating Society.

Arturo Tapia, Φ I A . . . . . Panama City, R. P.

Robert Richard Thornton, Δ K E . . . . . New Orleans, La.
Glee Club.

Raúl José Trelles . . . . . Cienfuegos, Cuba

John Gill Wafer, Jr. . . . . Shreveport, La.

Arthur Jemison Wallace, Jr., K A . . . . . Tampa, Fla.
Thirteen Club.

William Weeks Westerfield, Jr., Δ K E . . . . . New Orleans, La.
Thirteen Club; Tennis.

Julian Wiener, Z B T . . . . . Canton, Miss.
Glendy Burke Literary and Debating Society.

George Elliot Williams, Jr., Σ X . . . . . New Orleans, La.
White Elephants.

Robert Clive Windes, Jr., Φ Δ Θ . . . . . New Orleans, La

Philip Henderson Witherspoon, Π K A . . . . . New Orleans, La.
White Elephants; Glee Club; T. U. R. K.; Y. M. C. A.; Class President; Basketball.

Sidney Wright, Z B T . . . . . Eunice, La.
Glendy Burke Literary and Debating Society; Glee Club.

James Wallace Yates . . . . . Balboa, C. Z.

Arthur deZalduondo . . . . . New Orleans, La.

DOUGLAS SMITH ANDERSON
A.B., M.A., D.SC.
Dean—The College of Engineering

FACULTY

Douglas Smith Anderson, A.B., M.A., D.Sc.
Dean, Acting President of the University

James Marshall Robert, B.E.
Acting Dean

Walter Goldsberry Allee, Jr.
Patrick Joseph Araguel, B.S.
Joseph Anthony Sambola Barry, M.A.
Ernest William Beck
Clarence Elmore Bonnett, Ph.D.
Walter Christian Bosch, M.S.
Herbert Earle Buchanan, Ph.D., LL.D.
Alvin Boyd Cardwell, Ph.D.
Godfrey Thomas Coate
Theodore Jamison Cox, B.S.
George Franklin Cramer, Ph.D.
James Anthony Cronvich, B.E.
Lester Louis Cronvich
Nathaniel Cortlandt Curtis, Ph.B., B.S.
Donald Derickson, C.E.
Charles Barber Dicks, Jr., B.E., M.S.
*Albert Bledsoe Dinwiddie, Ph.D., LL.D.
Jay Karl Ditchy, Ph.D.
Archibald Lee Dunlap, B.S., M.E.
William Larkin Duren, Jr., Ph.D.
Daniel Stanley Elliott, Ph.D.
Thomas Vernon Finch
Bert Artemus Flanders, Jr., LL.B.
Frederick Hewitt Fox, B.E.
Raymond Freas, Ph.D.
Marc Friedlaender, M.A.
William Benjamin Gregory, M.M.E.
Frederick Hard, Ph.D.
Arthur Middleton Hill, B.E., M.S.
Powell Horner Humphries, S.B. (E.E.) S.M. (E.E.)
Herman Fair Hustedt
Edward Jesse Jones, Jr.
George Todd Kalif, Ph.D.
Richard Ray Kirk, A.M.
George John Kyame, B.S.
Arthur Herbert Levy, B.Arch.
Andrew Moore Lockett, Jr., B.Arch.
Frank Charles Magne, B.S.
John King Mayer, B.E.
John MacLaren McBryde, Ph.D., Litt.D.
Roger Philip McCutcheon, Ph.D., Litt.D.
Robert Leonval Menuet, B.E.
Arthur Henry Moehlenbrock, M.A.
Hal Walters Moseley, M.S., M.A.
LeRoy Lafayette Newman, Jr., B.E.
Carrol Boyd Norris, B.S. (E.E.), M.S. (E.E.)
Myrtis Marion Norton, B.E.
Forrest Edward Oakes
Elisha Fred Pollard, Ph.D.
Claire William Ricker, S.B., S.M., M.E.E.
Grantley Berkeley Struan Ricketts, B.E.
John Karlem Riess, B.S.
Henry Louis Roux
Solis Seiferth, B.Arch.
Charles Intervale Silin, Ph.D.
Claude Simons
John Wesley Steedly, Jr., B.S.
Reinhard August Steinmayer, B.S.
John Herndon Thomson, B.S., B.Arch.
Joseph Fraser Thomson, Ph.D.
Joseph Clay Walker, Ph.D.
Fabian Philip Wiederecht, B.E. (Ch.E.), B.S.
Milton Friel Williams, Jr.
Charles Samuel Williamson, Jr., M.S.

*Deceased.

College of Engineering

STUDENT BODY OFFICERS

John R. Riley, Jr. ..... *President*
Wilbert L. Argus ..... *Vice-President*
James A. Robert, Jr. ..... *Secretary-Treasurer*

SENIOR CLASS OFFICERS

Henry W. Voelkel ..... *President*
Waldemar S. Nelson ..... *Vice-President*
Lester L. Cronvich ..... *Secretary-Treasurer*

JUNIOR CLASS OFFICERS

Robert P. Lockett, Jr. ..... *President*
Henry R. Richmond, Jr. ..... *Vice-President*
Edward J. Welsch, Jr. ..... *Secretary-Treasurer*

SOPHOMORE CLASS OFFICERS

Royal R. Bastian, Jr. ..... *President*
G. Putnam Hinds, Jr. ..... *Vice-President*
J. Paul Tobin ..... *Secretary-Treasurer*

FRESHMAN CLASS OFFICERS

J. Frank Richmond ..... *President*
Eric P. Breidenbach ..... *Vice-President*
William A. Atkinson, Jr. ..... *Secretary-Treasurer*

JOHN RAYMOND RILEY, JR.
President—College of Engineering Student Body

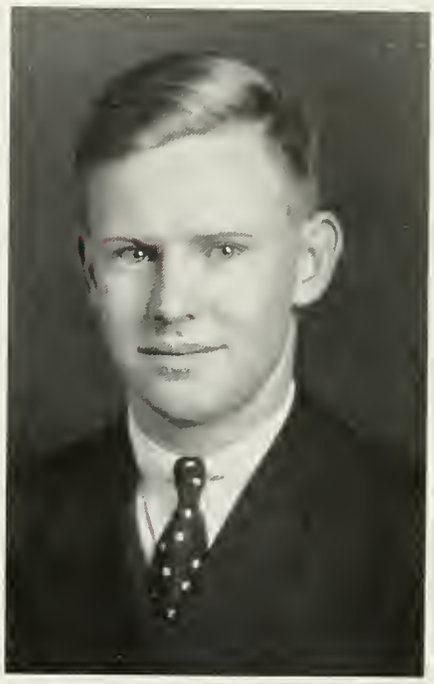

Voelkel, Lockett, Bastian, Richmond

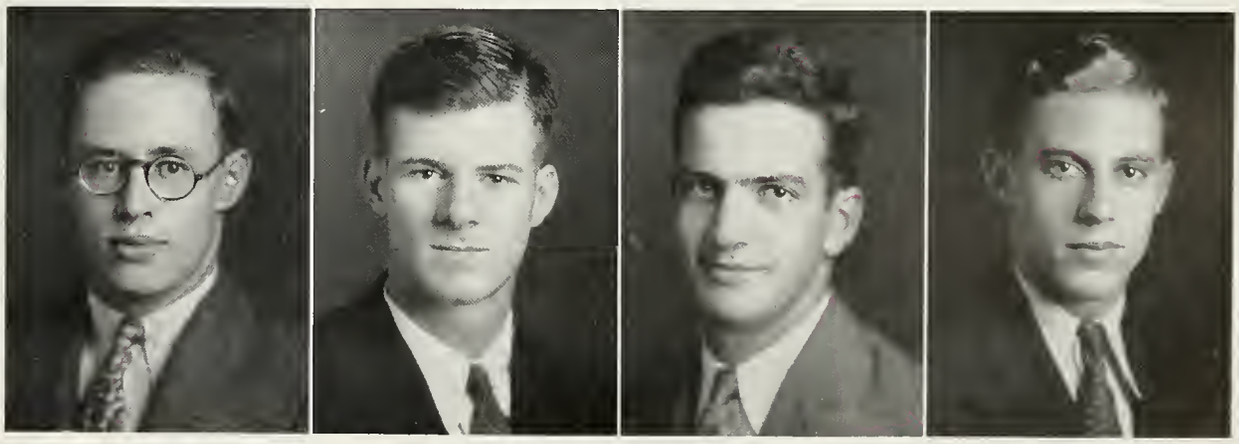

COLLEGE OF ENGINEERING — SENIOR CLASS

WILBERT LANG ARGUS, Σ Φ Δ . . . . . New Orleans, La.
Civil Engineering
Student Body Vice-President (4); American Society of Civil Engineers (2, 3, 4), Vice-President (3); Greenbackers (4); Chief Engineer, Tulane Summer Survey Camp (3); Pan-Hellenic Council (2, 3).

JOHN COLEMAN BARTLEY . . . . . New Orleans, La.
Civil Engineering
American Society of Civil Engineers.

LOUIS CLARENCE BISSO, Δ Σ Φ . . . . . New Orleans, La.
Civil Engineering
American Society of Civil Engineers.

EDWARD WOODROW BLOSSMAN, K Σ, Φ Φ . . . . . Covington, La.
Civil Engineering
Pan-Hellenic Council; American Society of Civil Engineers Secretary (4).

LEVIE WAYMON BRANCH . . . . . New Orleans, La.
M. & E. Engineering

AUGUST J. J. BRODTMANN, JR., A X Σ . . . . . New Orleans, La.
Chemical Engineering

CHARLES AUGUSTUS BURTON, A X Σ . . . . . New Orleans, La.
Chemical Engineering

ALVIN SOLOMON CAPLAN, Σ A M . . . . . New Orleans, La.
M. & E. Engineering
Class Secretary (3); *Jambalaya* Representative (2); Glee Club (1, 2, 3, 4); Band (1, 2, 3, 4), Assistant Manager (3).

LESTER LOUIS CRONVICH . . . . . New Orleans, La.
M. & E. Engineering
Class Secretary-Treasurer (4)

BEN TUCKER DEAN . . . . . Brookhaven, Miss.
Chemical Engineering
Baptist Student Union President.

ALBERT FRANCIS DUGAN . . . . . New Orleans, La
Civil Engineering
American Society of Civil Engineers, Student Chapter President.

PHILIP RICHARD FARNSWORTH, K A . . . . . New Orleans, La.
Architecture
Architectural Society; White Elephants.

MARION ELLIS FRATER, K A . . . . . Gulfport, Miss.
Architecture
Architectural Society.

BEN JACOB HANEY, JR. . . . . New Orleans, La.
M. & E. Engineering
American Society of Mechanical Engineers.

FREDERICK FRANCIS HÉBERT, Σ Φ E . . . . . Paia, T. H.
Chemical Engineering
Tennis (1).

MARTIN HEBERT, JR. . . . . West Monroe, La.
M. & E. Engineering
Band (1, 2, 3, 4), Assistant Librarian (4); American Society of Mechanical Engineers.

COLLEGE OF ENGINEERING — SENIOR CLASS

ALBERT EMMET HODAPP . . . . . New Orleans, La.
Chemical Engineering

ANDREW EDWARD HOOVER . . . . . New Orleans, La.
Architecture
Architectural Society Secretary (4); Gargoyle Secretary (4).

ROBERT BREWSTER JAMES, B Θ Π . . . . . New Orleans, La.
M. & E. Engineering
Class Vice-President (3); American Society of Mechanical Engineers Treasurer (3); Baseball (1, 2, 3, 4); Intramural Basketball (1, 2).

STERLING JULIUS KNIGHT . . . . . New Orleans, La.
Civil Engineering
American Society of Civil Engineers.

RENÉ JOSEPH LAPEYROUSE . . . . . Houma, La.
M. & E. Engineering

MELVILLE LEO LEVY, K N . . . . . New Orleans, La
M. & E. Engineering
Pan-Hellenic Council (2, 3).

LIONEL HAWTHORNE MCDONALD, Σ Φ E . . . . . New Orleans, La.
M. & E. Engineering

WILLIAM GEORGE MCGUIRE, Θ Ξ . . . . . New Orleans, La.
M. & E. Engineering

JOHN WILLIAM MULLEN, Φ K Σ . . . . . New Orleans, La.
Civil Engineering
American Society of Civil Engineers (2, 3, 4).

WALDEMAR STANLEY NELSON . . . . . New Orleans, La.
M. & E. Engineering
Class Vice-President (4); Y. M. C. A. Cabinet; American Society of Mechanical Engineers Chairman (4).

ERNEST LATIMER PRAGST . . . . . Schenectady, N. Y.
M. & E. Engineering

FRANK MARVIN REPASS, JR., K Σ . . . . . New Orleans, La.
M. & E. Engineering
Glee Club (1); *Jambalaya* Representative (2); American Society of Mechanical Engineers.

JOSEPH SINCLAIR REYNAUD . . . . . New Orleans, La.
M. & E. Engineering

FRANK RIESS, A T Ω . . . . . New Orleans, La.
Civil Engineering
American Society of Civil Engineers.

JOHN RAYMOND RILEY, JR., B Θ Π, A X Σ . . . . . Crowley, La.
Chemical Engineering
Class President (3); Student Body President (4); Student Council (4); T. U. R. K.

HENRY WYLER VOELKEL . . . . . New Orleans, La.
M. & E. Engineering
Class President (4); American Society of Mechanical Engineers.

HENRY FREDERICK WERNER, JR. . . . . New Orleans, La.
M. & E. Engineering
American Institute of Electrical Engineers.

JAMES ANDERSON WRIGHT, JR., Φ K Σ . . . . . New Orleans, La.
Civil Engineering
Class Secretary (3); Student Body Secretary (4); T. U. R. K.; American Society of Civil Engineers.

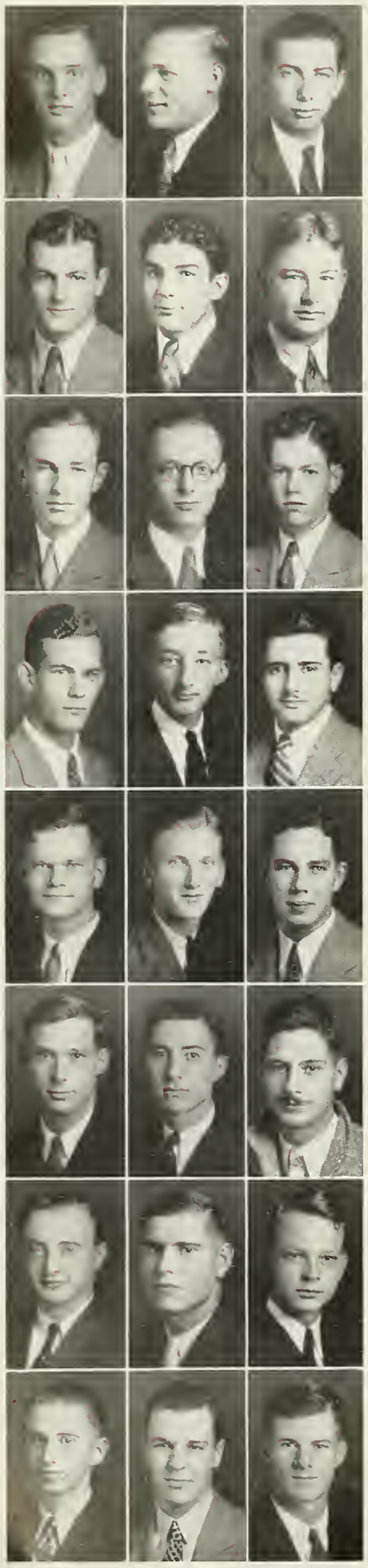

COLLEGE OF ENGINEERING — JUNIOR CLASS

Hobart Warren Blakeslee, Φ K Σ . . . . . New Orleans, La.
M. & E. Engineering
Y. M. C. A.; American Society of Mechanical Engineers.

William Haubtman Bohne, Φ K Σ . . . . . New Orleans, La.
Civil Engineering
White Elephants; American Society of Civil Engineers (2, 3), Treasurer (3).

John Matthews Bopp . . . . . Bay St. Louis, Miss.
M. & E. Engineering
American Society of Mechanical Engineers.

Lionel John Bourgeois, Jr. . . . . New Orleans, La.
Civil Engineering
American Society of Civil Engineers.

Joseph Myron Brocato . . . . . Wisner, La.
Architecture
Architectural Society.

Leo Emmet Broders, A X Σ . . . . . New Orleans, La.
Chemical Engineering
Jambalaya Representative (2, 3).

Barremore Beverly Brown, A T Ω . . . . . New Orleans, La.
Chemical Engineering
Y. M. C. A.

Harwood Ignatius Brown, Σ Φ Δ . . . . . New Orleans, La.
M. & E. Engineering
American Society of Mechanical Engineers; Pan-Hellenic Council.

Jack Seyborne Burk, Π K A . . . . . New Orleans, La.
Civil Engineering
American Society of Civil Engineers (2, 3).

Thompson Byrd Burk, Π K A . . . . . New Orleans, La.
Architecture
Architectural Society.

John Wesley Carnahan . . . . . New Orleans, La.
M. & E. Engineering
American Society of Mechanical Engineers.

Eugene Jean Cazenave, Jr. . . . . Shreveport, La.
M. & E. Engineering
American Society of Mechanical Engineers.

William Courtenay Dinwiddie . . . . . New Orleans, La.
M. & E. Engineering

Henry Chotard Eustis, A T Ω . . . . . New Orleans, La.
Architecture
Architectural Society; White Elephants.

Harold Godwin Faust, Jr. . . . . New Orleans, La.
Civil Engineering
Greenbackers.

Harold Francis Favret . . . . . New Orleans, La.
Civil Engineering
American Society of Civil Engineers.

Hector George Fernandez, Δ T Δ . . . . . New Orleans, La.
M. & E. Engineering
American Society of Mechanical Engineers.

John Milton Gabriel . . . . . New Orleans, La.
Architecture
Architectural Society.

Martin Mathias Gurtler, II . . . . . New Orleans, La.
Civil Engineering
American Society of Civil Engineers.

Arthur Louis Jung, Jr., K Σ . . . . . New Orleans, La.
M. & E. Engineering
White Elephants.

Ferdinand Louis Larue, Jr., A T Ω . . . . . New Orleans, La.
Chemical Engineering

Maurice James Laskey, Jr. . . . . New Orleans, La.
M. & E. Engineering

Pembroke Oscar Leach, A T Ω . . . . . Chattanooga, Tenn.
Chemical Engineering
Pan-Hellenic Council (2, 3); Greenbackers; *Jambalaya* Representative (3).

Robert Paine Lockett, Jr., K A . . . . . New Orleans, La.
M. & E. Engineering
Class President (3); "T" Club; T. U. R. K.; American Society of Mechanical Engineers; White Elephants Cup (1); Varsity Track; Varsity Basketball.

COLLEGE OF ENGINEERING — JUNIOR CLASS

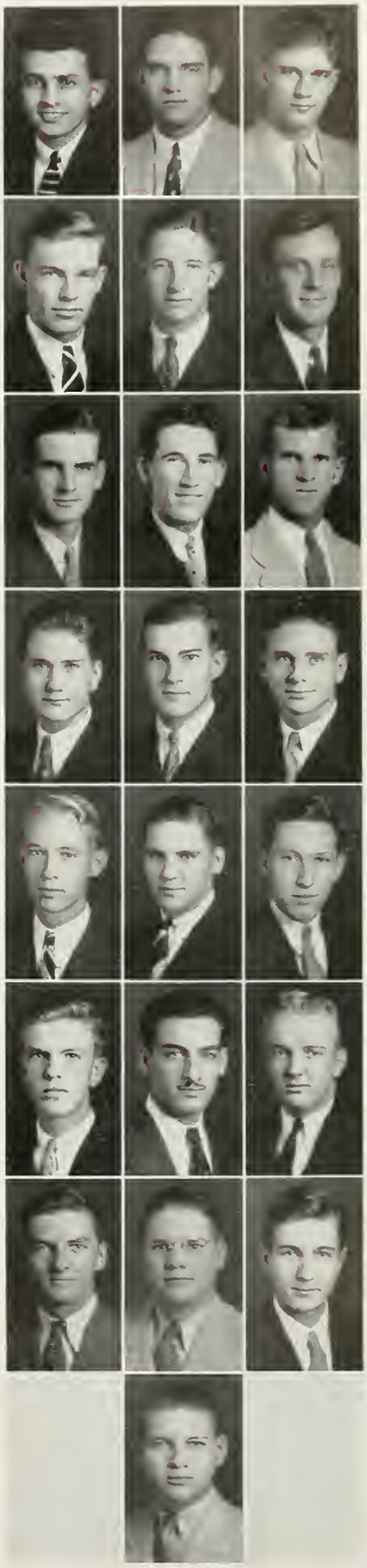

John Todd McCaw, Σ N . . . . . Columbia, S. C.
M. & E. Engineering
American Society of Mechanical Engineers (3).

Marion Stinson Monk, Jr., B Θ Π . . . . . New Orleans, La.
Architecture
Architectural Society; Y. M. C. A. Cabinet; Varsity Football.

John Edward Monroe, Jr. . . . . New Orleans, La.
Chemical Engineering

John Edward Morehiser, Jr. . . . . New Orleans, La.
M. & E. Engineering
American Society of Mechanical Engineers Treasurer (3).

DeWitt Lionel Morris . . . . . New Orleans, La.
M. & E. Engineering
American Society of Mechanical Engineers.

Daniel Warren Brickell Murphy . . . . . New Orleans, La.
M. & E. Engineering
American Society of Mechanical Engineers.

Clifton Roos Newlin . . . . . New Orleans, La.
M. & E. Engineering
Aero Club (2); Baseball (2); American Society of Mechanical Engineers (2, 3).

Ferdie Anthony Nobile, Σ Φ Δ . . . . . Lutcher, La.
Architecture
Architectural Society; Greenbackers; Pan-Hellenic Council.

Paul Edward Odendahl, Jr. . . . . New Orleans, La.
Architecture
Architectural Society; Track (1).

Louis Richard Otto, Jr., Σ Φ E . . . . . New Orleans, La.
M. & E. Engineering
Class Treasurer (1), President (2); Band (1, 2, 3); American Society Mechanical Engineers (2, 3).

Albert Brown Paterson, Jr., Φ Δ Θ . . . . . New Orleans, La.
M. & E. Engineering

Milton Eli Pick . . . . . New Orleans, La.
M. & E. Engineering
American Society of Mechanical Engineers.

Henry Russell Richmond, Jr., Φ K Σ . . . . . New Orleans, La.
M. & E. Engineering
Class Vice-President (3); American Society of Mechanical Engineers.

Joseph Santos Riorda . . . . . Bluefields, Nic.
M. & E. Engineering
Varsity Track; American Society of Mechanical Engineers.

Lawrence Elliot Robins . . . . . New Orleans, La.
M. & E. Engineering
American Society of Mechanical Engineers.

Perry Reinhardt Roehm . . . . . New Orleans, La.
M. & E. Engineering
Class Secretary-Treasurer (2); Greenbackers (3); American Society of Mechanical Engineers (2, 3).

Frank Joseph Rosato . . . . . New Orleans, La.
M. & E. Engineering
Band Librarian (1, 2, 3).

Matthew Harry Lovat Sanders, Jr., K Λ . . . . . Memphis, Tenn.
Architecture
Architectural Society; T. U. R. K.

Henry Burgard Shepard . . . . . New Orleans, La.
Civil Engineering
Class President (1); Y. M. C. A.; American Society of Civil Engineers.

Edward Joseph Welsch, Jr. . . . . Natchitoches, La.
Civil Engineering
Class Secretary-Treasurer (3); American Society of Civil Engineers.

Milton Friel Williams, Jr., Λ X Σ . . . . . New Orleans, La.
Chemical Engineering
Band (1, 2, 3, 4), Assistant Manager (4).

William Horace Williams, Jr., Φ Δ Θ . . . . . New Orleans, La.
Civil Engineering
Jambalaya Business Manager (1, 2); American Society of Civil Engineers.

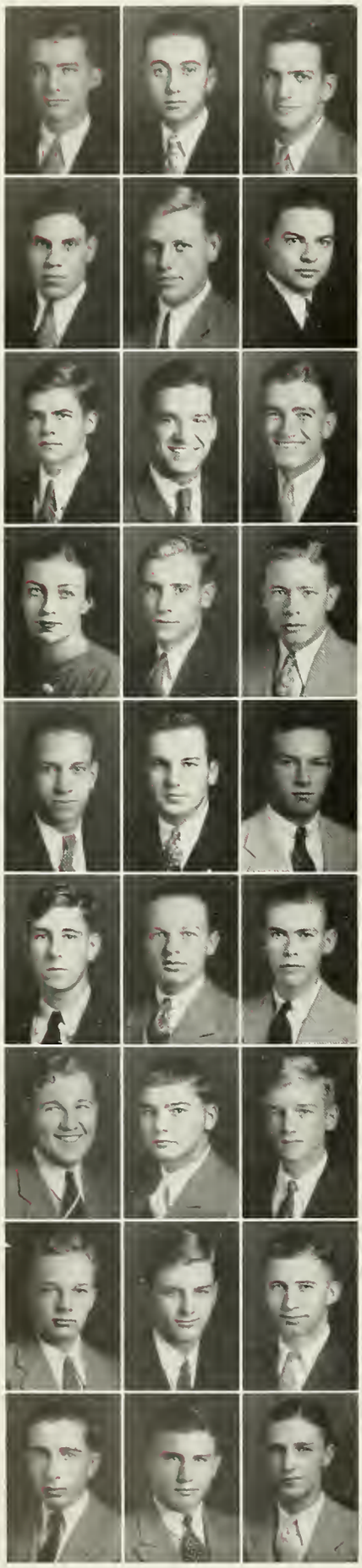

COLLEGE OF ENGINEERING—SOPHOMORE CLASS

Clifford Atkinson, Jr., Δ K E . . . . . New Orleans, La.
M. & E. Engineering

Gabriel G. Aurioles . . . . . Vedado, Havana, Cuba
Chemical Engineering

Royal Richard Bastian, Jr., Δ K E . . . . . New Orleans, La.
Chemical Engineering
Class President (1, 2); T. U R. K.

Philip Alfred Becnel, Jr. . . . . New Orleans, La.
M. & E. Engineering

Laurance Henry Bohne, Φ K Σ . . . . . New Orleans, La.
M. & E. Engineering

Arthur Hubert Brook, Π K A . . . . . Bastrop, La.
M. & E. Engineering
Band.

Cornelius Charlton Burke, Jr. . . . . Marianna, Ark.
M. & E. Engineering

Roy Morgan Cami . . . . . Ponchatoula, La.
Civil Engineering
American Society of Civil Engineers.

Stanley Steven Carnegie . . . . . Westville, N. J.
Civil Engineering
American Society of Civil Engineers.

Charlotte Sargent Chandler . . . . . Winnetka, Ill.
Architecture
Architectural Society.

Charles Irwin Crais . . . . . New Orleans, La.
M. & E. Engineering

John Kaigler Dixon, Σ Φ Δ . . . . . New Orleans, La.
Chemical Engineering

Norval Francis Elliot . . . . . New Orleans, La.
M. & E. Engineering

William Conner Ellis, A T Ω . . . . . New Orleans, La.
M. & E. Engineering
White Elephants.

Jacques Lanauze Fortier, Φ Δ Θ . . . . . New Orleans, La.
M. & E. Engineering

John Rudolph Goller, Jr. . . . . New Orleans, La.
M. & E. Engineering
American Society of Mechanical Engineers; Cross Country Track.

Lucien Munz Haase . . . . . New Orleans, La.
Architecture
Architectural Society.

Robert Nagle Habans, K Σ . . . . . New Orleans, La.
Civil Engineering
American Society of Civil Engineers.

John Eugene Hall, Jr. . . . . New Orleans, La.
M. & E. Engineering
American Society of Mechanical Engineers; Band (1, 2).

Cecil Eddins Henley . . . . . Rosedale, Miss.
Chemical Engineering
Football.

George Putnam Hinds, Jr., Φ K Σ . . . . . New Orleans, La.
Chemical Engineering
Class Vice-President (1, 2).

William Spencer Huey, A T Ω . . . . . New Orleans, La.
Chemical Engineering
Thirteen Club.

Donald Edward Jahncke, K A . . . . . New Orleans, La.
M. & E. Engineering
American Society of Mechanical Engineers.

Pierre Jovovitch . . . . . Paris, France
Architecture
Architectural Society; Y. M. C. A.; Track Team (1).

Val Earhart Kissgen . . . . . New Orleans, La.
Civil Engineering
American Society of Civil Engineers.

Edgar James LeBlanc . . . . . New Orleans, La.
Architecture
Architectural Society.

William Francis Levert . . . . . Shreveport, La.
M. & E. Engineering
American Society of Mechanical Engineers.

COLLEGE OF ENGINEERING—SOPHOMORE CLASS

WOODWARD BAINBRIDGE LOGAN, Π K A . . . . . New Orleans, La.
Architecture
Architectural Society; Glee Club.

JOHN POSTON MANARD, Δ K E . . . . . New Orleans, La.
Chemical Engineering

NORBERT WILLIAM MARKEL, Φ K Σ . . . . . New Orleans, La.
M. & E. Engineering

HENRY GILES MARTIN, JR., Φ K Σ . . . . . New Orleans, La.
Chemical Engineering

JOHN DANIEL MCBRIDE, Σ Φ E . . . . . New Orleans, La.
Chemical Engineering

AUGUST LOUIS MILLER . . . . . New Orleans, La.
M. & E. Engineering

JOSEPH RICHARD MOONEY . . . . . New Orleans, La.
M. & E. Engineering
American Society of Mechanical Engineers; Basketball.

WARREN GUSTAVE MOSES, Z B T . . . . . New Orleans, La.
M. & E. Engineering

DIETRICH ALLEN NEYLAND, A T Ω . . . . . Shreveport, La.
Architecture
Architectural Society; Football; Basketball.

GUSTAV FRANK OSTERMAN, JR., B Θ Π . . . . . Laurel, Miss.
Chemical Engineering
Track Team (1).

WILLIAM MINOR PAYNE, A X Σ . . . . . New Orleans, La.
Chemical Engineering
Alpha Chi Sigma Freshman Essay Cup.

WALTER PETER RAARUP, JR. . . . . New Orleans, La.
Chemical Engineering

PRIMITIVO ABEL RODRIGUEZ, K Σ . . . . . New Orleans, La.
Civil Engineering

JOHN ROBERT ROMBACH, JR. . . . . New Orleans, La.
M. & E. Engineering
American Society of Mechanical Engineers; Y. M. C. A.; Band;
Jambalaya Representative.

NICHOLAS ANTHONY SCHILLECI . . . . . New Orleans, La.
M. & E. Engineering

HUGH FRAZIER SMITH, Φ Δ Θ . . . . . Covington, La.
Chemical Engineering

EMMANUEL JUNG STANTON, A T Ω . . . . . New Orleans, La.
Chemical Engineering

CARL FREDERICK STOCKMEYER, JR., B Θ Π . . . . . New Orleans, La.
Civil Engineering
American Society of Civil Engineers.

WILLIAM MADISON SWAYNE . . . . . New Orleans, La.
Chemical Engineering
Band; Glee Club; Y. M. C. A.

HORACE ARTHUR THOMPSON, JR., Π K A . . . . . New Orleans, La.
Chemical Engineering
Pan-Hellenic Council; Glee Club; Track (1, 2).

JOHN JOSEPH TIEDEMANN, JR. . . . . New Orleans, La.
M. & E. Engineering
Band.

JOHN PAUL TOBIN, B Θ Π . . . . . New Orleans, La.
M. & E. Engineering
American Society of Mechanical Engineers; T. U. R. K.;
Class Secretary-Treasurer (2)

JOHN FRANCIS VOGT, JR. . . . . New Orleans, La.
M. & E. Engineering
American Society of Mechanical Engineers; Basketball.

IRWIN CHARLES WEIDIG . . . . . New Orleans, La.
M. & E. Engineering

GEORGE FREEMAN WILLIAMSON, Π K A . . . . . New Orleans, La.
Civil Engineering
American Society of Civil Engineers.

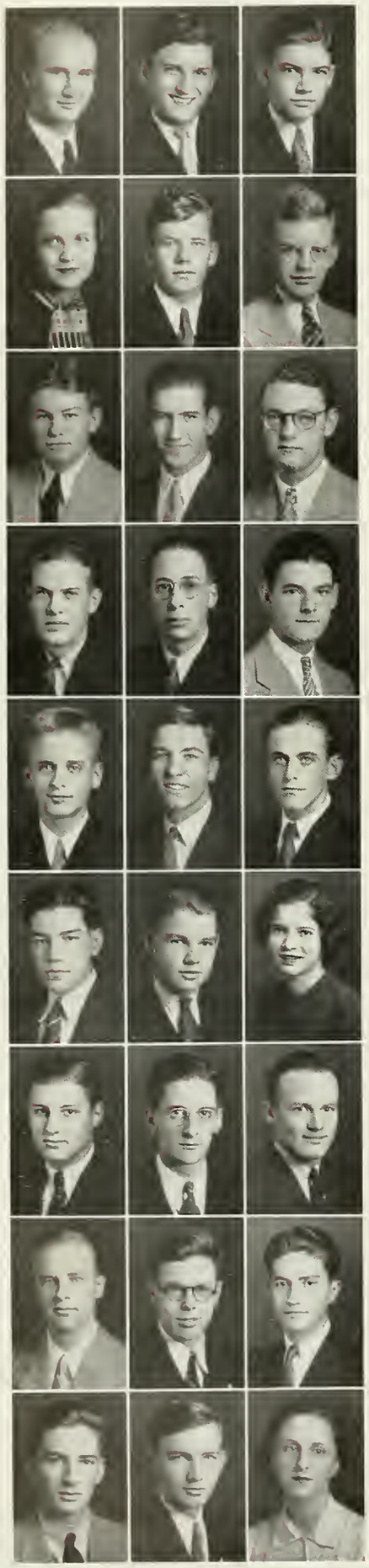

COLLEGE OF ENGINEERING—FRESHMAN CLASS

JACK ANDREW ALLISON, A T Ω . . . . . New Orleans, La.
Civil Engineering
White Elephants; Freshman Y. M. C. A.

BERNARD JACKIEL ARONSON, K N . . . . . New Orleans, La.
Architecture
Architectural Society

WILLIAM ARTHUR ATKINSON, JR., Φ K Σ . . . . . New Orleans, La.
Chemical Engineering
Class Secretary-Treasurer; Y. M. C. A.

CAROLINE CATHERINE BALLARO . . . . . Bay St. Louis, Miss.
Chemical Engineering

CLEM BURKE BINNINGS, A T Ω . . . . . New Orleans, La.
M. & E. Engineering
Freshman Y. M. C. A.

PHILIP WILLIAM BOHNE . . . . . New Orleans, La.
Chemical Engineering
Freshman Y. M. C. A. Secretary-Treasurer.

ERIC POWELL BREIHENBACH, Φ K Σ . . . . . New Orleans, La.
Chemical Engineering
Class Vice-President; Y. M. C. A.

JULIUS SHERARD BRISBANE, Σ Φ E . . . . . St. Francisville, La.
M. & E. Engineering
Glee Club.

THOMAS GILMORE BROUSSARD . . . . . New Orleans, La.
M. & E. Engineering

DAVID MAURICE CAREY . . . . . Denver, Colo.
Architecture
Architectural Society.

FRED OLIVER CARLILE . . . . . DeLand, Fla.
Chemical Engineering

GERARD PAUL CARUSO . . . . . New Orleans, La.
Chemical Engineering

WILFRED HELLMERS CHARBONNET, A T Ω . . . . . New Orleans, La.
Chemical Engineering

NEIL LAWDER CHAVIGNY, Δ K E . . . . . New Orleans, La.
Chemical Engineering

JAMES DAVID COLEMAN, JR. . . . . Burrwood, La.
Civil Engineering

JUAN CORDERO . . . . . Heredia, Costa Rica, C. A.
M. & E. Engineering

ROBERT DONALD COSGROVE, Φ K Σ . . . . . New Orleans, La.
M. & E. Engineering
Band.

CARMEN DE LA VEGA . . . . . Central Ramona Ramona, Cuba
Chemical Engineering

STANLEY MARTIN DIEFENTHAL, Σ A M . . . . . New Orleans, La.
M. & E. Engineering
Dramatic Guild.

EDWARD BRUFF FOLSE, JR., Π K A . . . . . Oak Ridge, La.
M. & E. Engineering
Track.

NICHOLAS FRANCIS FRISCHHERTZ . . . . . New Orleans, La.
M. & E. Engineering
Jambalaya Representative.

LOUIS WALTER GEIER . . . . . New Orleans, La.
Architecture
Architectural Society.

JOHN AUSTIN GREHAN, A T Ω . . . . . New Orleans, La.
Civil Engineering
Thirteen Club.

DONATO ENRIQUE GUIZA . . . . . Charcas, Mex.
Civil Engineering

ALVIN BERTON HARRISON . . . . . New Orleans, La.
Architecture
Architectural Society.

WEEKS TORIAN HARRISON, K A . . . . . New Orleans, La.
Chemical Engineering

MARGARET BEMIS HART, Π B Φ . . . . . New Orleans, La.
Architecture
Architectural Society.

COLLEGE OF ENGINEERING—FRESHMAN CLASS

Hermann John Janssen . . . . . New Orleans, La.
Chemical Engineering
Track.

Earle Hopkins Jones, Jr., B Θ Π . . . . . Fayetteville, Tenn.
M. & E. Engineering

Donald Gifford Jordan, Δ T Ω . . . . . New Orleans, La.
Chemical Engineering

Edward Lacy King, Jr., K Σ . . . . . New Orleans, La.
M. & E. Engineering
White Elephants.

Nestor Beyer Knoepfler . . . . . New Orleans, La.
Chemical Engineering

John Marion Lachin, Jr. . . . . New Orleans, La.
Architecture
Architectural Society.

Paul Michinard Lagarde . . . . . New Orleans, La.
Civil Engineering

Norman Joseph Landry, Φ Δ Θ . . . . . New Orleans, La.
M. & E. Engineering
Jambalaya Staff.

Joseph Louis Leber, Δ Σ Φ . . . . . New Orleans, La.
M. & E. Engineering

Boyd Henry Lewis, Φ Δ Θ . . . . . New Orleans, La.
Architecture
Architectural Society.

Wilmer Ray Manning . . . . . Jackson, Miss.
Chemical Engineering

John Farnsworth Manson, Φ K Σ . . . . . New Orleans, La.
Civil Engineering

James Angus McNiven, Φ K Σ . . . . . New Orleans, La.
M. & E. Engineering
Baseball.

George Hardiman Menefee, Φ Δ Θ . . . . . New Orleans, La.
M. & E. Engineering
White Elephants.

Charles Christian Miller, Δ T Δ . . . . . New Orleans, La.
Chemical Engineering
Basketball.

Robert Nicholas Miller . . . . . New Orleans, La.
M. & E. Engineering

Fred Baker Moseley, Π K A . . . . . Gloster, Miss.
Chemical Engineering

Charles Woodward Nelson . . . . . New Orleans, La.
M. & E. Engineering

Herbert Edward Pritchard, Jr. . . . . New Orleans, La.
M. & E. Engineering
Football; Basketball.

Paul Henry Ramos, K Σ . . . . . New Orleans, La.
Chemical Engineering
Football; Track.

Charles Favrot Read, K A . . . . . New Orleans, La.
M. & E. Engineering
White Elephants; Basketball Assistant Manager.

James Frank Richmond, Φ K Σ . . . . . New Orleans, La.
M. & E. Engineering
Class President; White Elephants; T. U. R. K.

Paul Harding Ricker . . . . . Wakefield, Mass.
M. & E. Engineering
Band.

Edgar Rollins Dumont Smith, Φ Δ Θ . . . . . Covington, La.
Chemical Engineering

Millard Purnell, Snyder, Δ T Δ . . . . . Shreveport, La.
M. & E. Engineering

Edwin Joseph Soniat . . . . . New Orleans, La.
M. & E. Engineering

Ferdi B. Stern, Jr., Z B T . . . . . New Orleans, La.
M. & E. Engineering

Earl Crawford Stevens, Jr. . . . . New Orleans, La.
Chemical Engineering

Albert John Weitzel, Jr., K Σ . . . . . New Orleans, La.
M. & E. Engineering

Donald Edward Wilson, Δ T Δ . . . . . New Orleans, La.
Civil Engineering

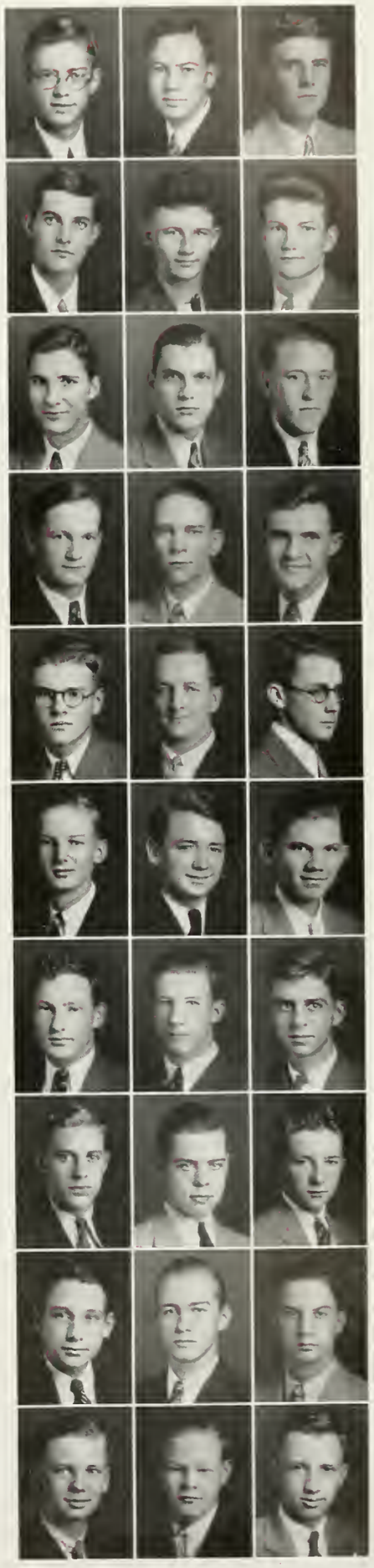

MORTON ARNOLD ALDRICH
A.B., PH.D.
Dean—The College of Commerce

FACULTY

Morton A. Aldrich, A.B., Ph.D.
Dean

Leslie J. Buchan
B.S. in Banking and Finance, M.S. in Accountancy, C.P.A., Louisiana and Illinois

Nicholas Callan
B.A., LL.B.

Hugh B. Carnes
A.B.

William Larkin Duren, Jr.
B.A., M.A., Ph.D.

Robert W. Elsasser
A.B., M.C.S.

Donald M. Halley
A.B., A.M.

James W. Hopkins
B.A., M.A., LL.B.

Warner H. Hord
B.S., M.S., M.B.A.

Harvey Lee Marcoux
A.B., A.M.

Fred I. Meyers

Harry A. Mitchell
A.B., M.B.A.

F. Santry Reed
A.B., M.B.A.

Jay C. Van Kirk
B. S. in Commerce, M.B.A., C.P.A., Louisiana and Illinois

College of Commerce

STUDENT BODY OFFICERS

Thomas W. Born	*President*
Robert J. Ahsens, Jr.	*Vice-President*
Ernest H. Doerries, Jr.	*Secretary-Treasurer*

SENIOR CLASS OFFICERS

J. Richard Reuter, Jr.	*President*
Douglas Kelly, Jr.	*Vice-President*
Henry S. Marchal	*Secretary-Treasurer*

JUNIOR CLASS OFFICERS

Herman F. Flowers	*President*
Maurice H. Born	*Vice-President*
Philip Werlein, IV	*Secretary-Treasurer*

SOPHOMORE CLASS OFFICERS

R. Miller Upton	*President*
Charles F. Seemann	*Vice-President*
Helene McGee	*Secretary-Treasurer*

FRESHMAN CLASS OFFICERS

Einar N. Pedersen	*President*
Maunsell W. Hickey	*Vice-President*
C. Lee McMillan	*Secretary-Treasurer*

THOMAS WITHERSPOON BORN
President College of Commerce Student Body

Reuter, Flowers, Upton, Pedersen

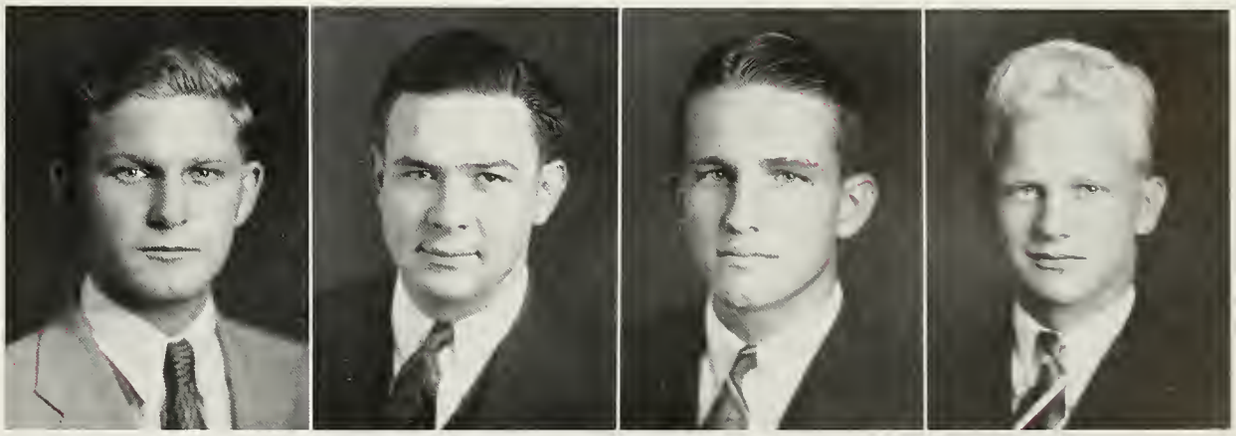

COLLEGE OF COMMERCE—SENIOR CLASS

Robert John Ahsens, Jr., Φ K Σ . . . . . New Orleans, La.
Class Secretary-Treasurer (2), Vice-President (3); Student Body Vice-President (4).

Thomas Witherspoon Born, Δ K E, Φ Φ . . . . . New Orleans, La.
Student Body Vice-President (3), President (4); Student Council (4); Pan-Hellenic Council (3, 4); Thirteen Club; T. U. R. K. (4).

John Edward Church . . . . . New Orleans, La.

Edward Clark Colcord, Jr., Δ T Δ . . . . . St. Albans, W. Va.

Philip Siren del Corral, Φ K Σ . . . . . New Orleans, La.
Class Secretary-Treasurer (3)

Roma Helen de Lucas, B Σ O . . . . . New Orleans, La.
Dramatic Club (1, 2, 3); Y. W. C. A. (1, 2, 3); Art Club (4); Newcomb Pan-Hellenic Association.

Ernest Henry Doerries, Jr., Δ Σ Φ . . . . . New Orleans, La.
Student Body Secretary-Treasurer (4); Greenbackers (4); Pan-Hellenic Council (3, 4).

Ralph Paul Hebert . . . . . New Orleans, La.

William Walter Holmes, Jr., K A . . . . . New Orleans, La.
Pan-Hellenic Council

Chester Cleveland Johnson, Jr. . . . . New Orleans, La.
Class Secretary-Treasurer (3); Tennis Captain (1); Intra-mural Baseball.

Douglas Kelly, Jr., Π K A, Φ Φ . . . . . New Orleans, La.
Class Vice-President (4); Jambalaya Representative (3); Pan-Hellenic Council (3); Greenbackers (4).

*Thomas William Lawson, Π K A . . . . . New Orleans, La.
Greenbackers President (4).

Humberto Manuel López . . . . . New Orleans, La.

Henry Samuel Marchal, Δ K E . . . . . New Orleans, La.
Class Secretary-Treasurer (4).

*Deceased.

COLLEGE OF COMMERCE—SENIOR CLASS

EDWARD JOSEPH MARKS, JR. . . . . New Orleans, La.
"T" Club; Track (1), Varsity (2, 3, 4), Alternate Captain (4).

RENA POE MITCHELL . . . . . New Orleans, La.
Accountants' Club; *Jambalaya* Representative (4).

JOSEPH VINCENT MONTEDONICO, JR., K A . . . . . Memphis, Tenn.

ALBERT MAJORS NORWOOD, Δ K E . . . . . New Orleans, La.
Class President (2); Thirteen Club; T. U. R. K.; Tennis (1, 2, 3, 4); Basketball (3, 4)

WALLACE GILBERT ORR . . . . . New Orleans, La.
Class Vice-President (1); Accountants' Club.

DAVID BAGLEY PENN, JR., A T Ω . . . . . New Orleans, La.
White Elephants; Aero Club (2).

JOHN RICHARD REUTER, JR., Σ Π, Φ Φ, B Γ Σ . . . . New Orleans, La.
Class Vice-President (2), President (3, 4); Pan-Hellenic Council.

JOSEPH FELLMAN SEINSHEIMER, JR. . . . . Galveston, Tex.

SAUL SINGER, K N . . . . . New Orleans, La.

BETTY BROWN THOMPSON, Π B Φ . . . . . New Orleans, La.

ELMORE ROBERT VERLANDER . . . . . New Orleans, La.

AUGUSTUS CALHOUN VREELAND, JR. . . . . New Orleans, La.

JOHN ALLEN WALLS, K A . . . . . New Orleans, La.

GEORGE DOWNING WRAY, JR., K A . . . . . Shreveport, La.
White Elephants.

COLLEGE OF COMMERCE—JUNIOR CLASS

Lydia Hamilton Allen, Π Β Φ . . . . . New Orleans, La.

Samuel Robert Arnholz, Φ Δ Ο . . . . . Wichita, Kan.

Maurice Henry Born, Ζ Β Τ . . . . . Oklahoma City, Okla.
Class Secretary-Treasurer (2), Vice-President (3); Pan-Hellenic Council (3).

Harold Andrew Buras . . . . . Venice, La.
Jambalaya Representative (3); Accountants' Club.

Louis Evard Cohen, Σ Α Μ . . . . . New Orleans, La.
"T" Club; Tennis (1, 2); Track (4, 5)

Oscar Eugene Coney, Jr., Φ Δ Θ . . . . . Magnolia, Miss.

David Meyer Drown . . . . . New Orleans, La.

Aaron Epstein . . . . . New Orleans, La.

Herman Freddie Flowers, Ζ Β Τ . . . . . Lexington, Miss.
Class President (3); Jambalaya Representative (1); Band (1, 2, 3).

Kenneth Arnold Gonzales, Φ Κ Σ . . . . . Port Arthur, Tex.
Head Cheerleader; T. U. R. K.; Greenbackers; Golf.

Rita Alice Molony . . . . . New Orleans, La.
Dramatic Guild.

Joseph Chalaron Penn, Α Τ Ω . . . . . New Orleans, La.

Thomas Bryant Putnam, Π Κ Α . . . . . St. Charles, Ill.

Justin Ricou Querbes, Jr., Κ Α . . . . . Shreveport, La.

Lawrence Donald Ritter, Α Χ Α . . . . . New Orleans, La.
Greenbackers (3).

William Douglas Robert, Β Θ Π . . . . . New Orleans, La.
Glee Club; Boxing

Henry Kahn Roos, Ζ Β Τ . . . . . Shreveport, La.
Glee Club (2, 3).

Murl Mae Rundhammer . . . . . Birnamwood, Wis.

Philip Maginnis Seymour, Σ Α Ε . . . . . New Orleans, La.

Saul Edward Silverman . . . . . New Orleans, La.
Accountants' Club.

Richard Gorman Verlander . . . . . New Orleans, La.

Clifford Carl Walker . . . . . New Orleans, La.

Roswell Joseph Weil, Σ Α Μ . . . . . New Orleans, La.

Philip Werlein, IV, Δ Κ Ε . . . . . New Orleans, La.
Class Secretary-Treasurer (3); T. U. R. K.

Paul David Williams . . . . . Herrin, Ill.

COLLEGE OF COMMERCE—UNDERGRADUATES

Jose Luis Banos, '39, Φ Δ Θ . . . . . New Orleans, La.
Glee Club; Freshman Cheerleader.

Arnold Jerome Bennett, '38, K N . . . . . New Orleans, La.

Ernest Lanier Bliss, '38, Σ Φ E . . . . . New Orleans, La.
White Elephants.

Harry Joseph Blumenthal, '39, Z B T . . . . . New Orleans, La.

George William Burmaster, '39 . . . . . Gretna, La.

Sidney David Carp, '38, K N . . . . . New Orleans, La.

Lorraine Henriette Chalona, '39, B Σ O . . . . . New Orleans, La.
Dramatic Club.

Marshall Jay Charlton, '39, Δ T Δ . . . . . New Orleans, La.

Charles Herman Conner, '39 . . . . . Harahan, La.
Glee Club.

Stewart Martin Crais, '39 . . . . . New Orleans, La.

John Babtiste Cressend, '38 . . . . . New Orleans, La.

John Clyde Duckworth, '39 . . . . . New Orleans, La.

William Henry Dunstan, III, '39, Φ K Σ . . . . . New Orleans, La.
White Elephants; *Jambalaya* Representative; Track;
Interfraternity Baseball and Basketball.

David Davis Dupuy, '38, B Θ Π . . . . . New Iberia, La.
Jambalaya Staff (1); Y. M. C. A (1); Assistant Basketball Manager.

Norman Eustis Eaves, '39, K A . . . . . New Orleans, La.
Thirteen Club.

Gerson Finkelstein, '38 . . . . . New Orleans, La.
Glendy Burke (1, 2); Debating (1).

George Robert Foerster, '39, Σ Π . . . . . New Orleans, La.

Morris Sheperd Forsyth, '39, K N . . . . . New Orleans, La.

Carl Maurice Fremaux, '39, Π K A . . . . . New Orleans, La.
Y. M. C. A.

Rita Mae Fritz, '39 . . . . . New Orleans, La.

John Louis Gallegly, '39, Π K A . . . . . New Orleans, La.
White Elephants; Y. M. C. A.

John Elson Goodell, '38, Σ X . . . . . Independence, Kans.

Thomas Miller Gordon, Jr., '39, Φ Δ Θ . . . . . New Orleans, La.
Jambalaya Staff.

Edgar Felix Graves, Jr., '38, B Θ Π . . . . . Camden, Ark.
Jambalaya Representative.

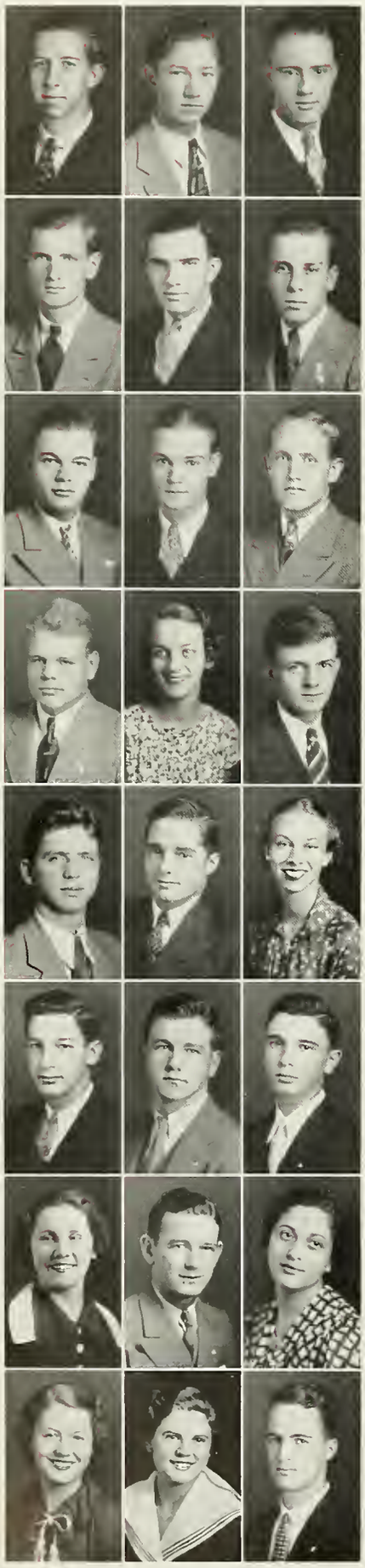

COLLEGE OF COMMERCE—UNDERGRADUATES

Claude Bell Green, Jr., '39, Σ X . . . . . Boydton, Va.
White Elephants.

William Allen Green, Jr., '38, Π K A . . . . . New Orleans, La.
Glee Club.

August Henry Grimaldi, Jr., '38 . . . . . New Orleans, La.

Edward Marlborough Heath, Jr., '39, K A . . . . . New Orleans, La.

John Earl Heckert, '38, Φ K Σ . . . . . New Orleans, La.
Y. M. C. A.; Greenbackers; Freshman Basketball.

Maunsel White Hickey, '39, K A . . . . . New Orleans, La.
Class Vice-President; White Elephants.

Neil Himel, Jr., '39, Δ T Δ . . . . . New Orleans, La.
White Elephants.

Anton Winter Holbrook, '39, Φ K Σ . . . . . New Orleans, La.
Glee Club; Interfraternity Basketball and Baseball.

Hunter Thompson Huddle, '38, Φ K Σ . . . . . Orange, Tex.
Greenbackers.

Louis McKnight Jones, '39, Φ Δ Θ . . . . . New Orleans, La.
White Elephants; Freshman Football.

Elise Marie Joubert, '38 . . . . . New Orleans, La.

Edmond Lawrence Kimble, Jr., '39, Σ A E . . . . . New Orleans, La.
Band.

Louis Roy Koerner, '38, Σ A E . . . . . New Orleans, La.

Charles Maginnis La Cour, '39, Δ K E . . . . . New Orleans, La.

Lavinia Helen Lamont, '38 . . . . . New Orleans, La.
Dramatic Club.

Shepard Meyer Latter, '38, Z B T . . . . . New Orleans, La.
Freshman Basketball.

Fred Eugene LeLaurin, Jr., '39, Π K A . . . . . New Orleans, La.
White Elephants; Y. M. C. A.

Jack Gabe Levy, '39, Z B T . . . . . Shreveport, La.
Band.

Marguerite Marie Loubere, '39 . . . . . New Orleans, La.

Albin Roland Mailhes, '38, K A . . . . . Shreveport, La.

Alice Bertha Mayer, '38 . . . . . New Orleans, La.
Dramatic Guild.

Louise McDaniels, '38 . . . . . New Orleans, La.

Marguerite Helene McGee, '38 . . . . . Hammond, La.
Class Secretary-Treasurer (2).

Carey Lee McMillan, '39, B Θ Π . . . . . New Orleans, La.
Class Secretary-Treasurer.

COLLEGE OF COMMERCE—UNDERGRADUATES

Bradford James Monroe, '38, Σ Φ E . . . . . New Orleans, La.
Track.

James Houston Morgan, Jr., '38, Π K Φ . . . . . Montpelier, La.

William Crawford Moseley, '38, Σ Φ E . . . . . New Orleans, La.
Band.

Antoinette Adele Napolitano, '38 . . . . . New Orleans, La.
Dramatic Guild; Junior Virgilian Society.

Colvin Gamble Norwood, '38, Δ K E . . . . . New Orleans, La.

Stanford Joseph Otto, '38, Σ Φ E . . . . . New Orleans, La.

Einar Nedland Pedersen, '39, Φ K Σ . . . . . New Orleans, La.
Class President; Glee Club.

Jo Robert Persons, Jr., '38, Φ Δ Θ . . . . . New Orleans, La.

Karl Edward Potthast, '39 . . . . . New Orleans, La.

Homer Meade Rankin, '38, Δ K E . . . . . New Orleans, La.
Class Vice-President (1); Cheerleading Squad (1, 2);
Freshman Cheerleading Award; T. U. R. K. (1, 2).

Jack Rippy Renfro, '39, Φ K Σ . . . . . New Orleans, La.

Ceres Corbell Reno, '38 . . . . . New Orleans, La.

Arthur Clifford Reuter, '39, Σ Π . . . . . New Orleans, La.

Bernard Richmond, '39 . . . . . New Orleans, La.

Claude Green Rives, III, '39, B Θ Π . . . . . New Orleans, La.
Thirteen Club.

Olga Hortensia Rodriguez, '39 . . . . . Panama, R. P.

James Craig Roth, '39, Δ K E . . . . . New Orleans, La.

Constantine Peter Saclarides, '39 . . . . . Tarpon Springs, Fla.

David Ralph Schwarz, '39, Z B T . . . . . New Orleans, La.

Charles Frederick Seemann, '38, B Θ Π . . . . . New Orleans, La.
Class Vice-President (2); *Hullabaloo* Business Staff (2).

James Harold Simmons, '39, Σ X . . . . . Independence, Kans.
Football.

Jac Stich, '38, Z B T . . . . . New Orleans, La.

Leon Sawaya Thomas, '38 . . . . . Jackson, Miss.

Robinson Miller Upton, '38, Δ K E . . . . . New Orleans, La.
Football (1), Varsity (2); Thirteen Club; Class President (2).

Irwin Edward Volker, '38, Δ Σ Φ . . . . . New Orleans, La.

Edwin D. Walter, '38, Δ T Δ . . . . . Winnsboro, La.

Harry Montgomery Waugh, Jr., '38, Φ Δ Θ . . . . Bluefield, W. Va.

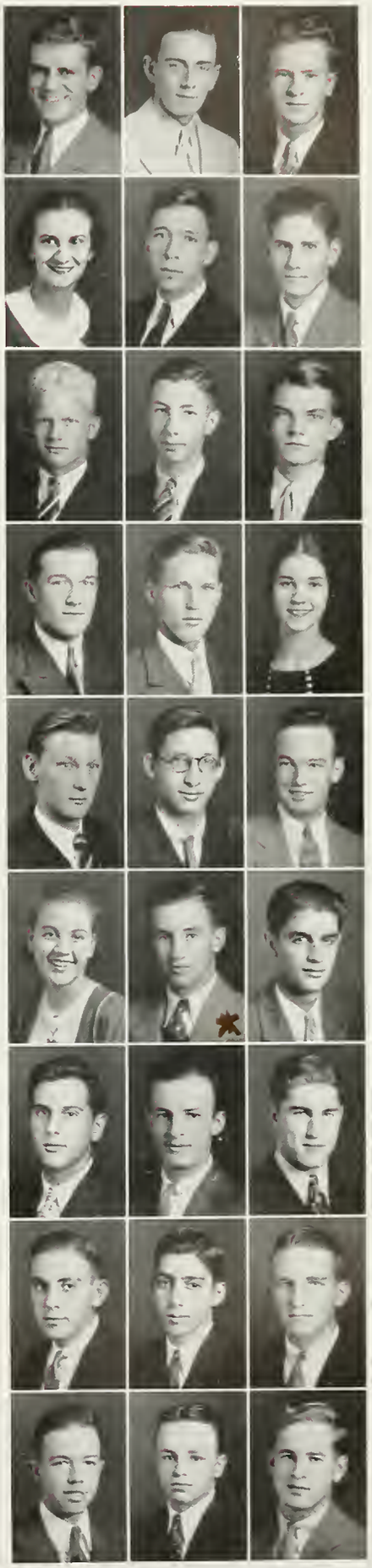

Activities

In Retrospect

TO TODAY'S COLLEGIAN—STUDENT, LEADER, AND MAN OF AFFAIRS; MAY THIS BOOK WITHIN A BOOK, A RECORD OF HIS ACHIEVEMENTS ON THE CAMPUS, SPUR HIM TO A HIGHER AMBITION IN BROADER FIELDS.

THE STUDENT

J. H. RANDOLPH FELTUS
Graduate Manager of Student Activities

ARLENE ZINK MARTIN
Secretary to the Graduate Manager

"We, the students of the Tulane University of Louisiana, confident of our ability to conduct satisfactorily our lives and undertakings at the University, but recognizing the value of organization in assisting the fulfillment of our several purposes and in assuring the responsible performance of those functions which concern us as a body, do hereby declare ourselves a body politic and do adopt this constitution."

So reads the preamble of the constitution of the Associated Students of The Tulane University of Louisiana. Under this document has been set up a system of student self-government which, if not ideal, has at least proven adequate in conducting the myriad student affairs.

Selected by student vote, the Tulane Student Council is the supreme student governing body on the campus. This Council is comprised of one representative from each of the five colleges of the University in which members of the student body pay the compulsory student fee, and Newcomb College.

It is this student fee, paid by all except certain exempt students of the University, which makes possible the various student activities, including publications, dramatics, glee club, band, forensic activities, and others.

In order that Tulane's student activities may be conducted in an efficient business-like manner, the office of the graduate manager of student activities was established in 1925, ten years after the organization of the first student council in March, 1915. J. H. Randolph Feltus, LL.B., incumbent, is the fifth to hold the position of graduate manager. His predecessors include Albert E. Holleman, Major Frederick Fox, Captain John Barkley, and Calvert G. de Coligny. The graduate manager is assisted by a secretary. The present secretary, Arlene Zink Martin, A.B., Newcomb, has served under each of the five managers and is the third to hold the position.

The constitution provides that the graduate manager shall act as agent for the council in all matters, act in an advisory capacity to all students and organizations on the campus, follow directions of the council, keep all records and accounts of financial transactions of all organizations drawing funds from the student fee, and provide for the establishment annually of a calendar to contain all important activity dates.

The structure of Tulane student government administration is not unlike that of a modern corporation. The council sits bi-

COUNCIL

weekly as a board of directors, to discuss policies, make appropriations, etc., with the assistance of reports and advice of the graduate manager. The latter, in turn, devotes his full time to studying the problems of the various campus organizations and activities and of the student body as a whole, conducting their routine business and attempting to improve their functions for the betterment of student life.

KEITH McBRIDE PYBURN
President of the Student Council

STUDENT COUNCIL MEMBERS

KEITH M. PYBURN, President ..... *Law*
JOHN C. WEED, Vice-President ..... *Medicine*
HOWARD K. SMITH, JR., Secretary ..... *Arts and Sciences*
THOMAS W. BORN ..... *Commerce*
CECILE M. KAHN ..... *Newcomb*
JOHN R. RILEY, JR. ..... *Engineering*

THE TULANE UNIVERSITY STUDENT COUNCIL
Left to right: Kahn, Weed, Pyburn, Smith, Riley, Born.

CHARLES M. RUCKER, General Manager

LOUIS L. ROSEN, President

TULANE
Alumni Association

OFFICERS

Louis L. Rosen	*President*
Joseph L. Killeen	*Vice-President*
Robert L. Simpson	*Treasurer*
Bernard H. Grehan	*Secretary*
Charles M. Rucker	*General Manager*
John Singreen	*Editor of The Tulanian*

As a prominent educator once said:

"A university can grow no faster than the loving ambition of its sons and daughters. Its successful work may attract admiration. It will enlist friends. But the driving wheel of steady progress is the enthusiastic, untiring ambition of its Alumni."

It is the endeavor of this Association to provide for the University an organized body of alumni which will further all university interests and serve as a means of expression for Alumni who are interested in the forward progress of their Alma Mater.

Alumni Clubs have been formed in various sections of the United States which provide a source of contacts for the young alumnus, a continuing connection with the affairs of the University and prospective students through the prestige of their membership.

Membership in the Association is open to all graduates and ex-students of the University. All loyal Tulanians are urged to become members either through the Annual, Life Membership or Bequest Insurance Plan.

The Bequest Insurance Plan has been in operation for a short period of time. It is designed to provide a means whereby an alumnus can aid his University without placing a financial burden upon himself or his estate. A representative of the Association will fully explain details of the Bequest Insurance Plan to the Graduating Class.

Your "Class Agent" has or will explain more fully the benefits to be derived from your membership and participation in the activities of the Alumni Association.

EXECUTIVE COMMITTEE

LAW:
Norton Wisdom
Pat W. Browne

ENGINEERING:
Albert Wachenheim, Jr.
Clifford Favrot

COMMERCE:
Leonard Gessner
Marvin S. Mingledorff, Jr.

MEDICINE:
Dr. John J. Archinard
Dr. Waldemar Metz

GRADUATE:
Walter M. Barnett, Jr.
Edward Bres

ARTS AND SCIENCES:
Richard B. Montgomery, Jr.
Edmund B. Glenny

NEWCOMB:
Miss Mildred G. Christian
Mrs. Sumter D. Marks, Jr.

PHARMACY:
S. J. Besthoff, Jr.
Alfred Brown

DENTISTRY:
Dr. Harold Wirth
Dr. Oliver B. Deichmann

Tulane University Rooters' Club

OFFICERS

Allen M. Steiner ..... *President*
Irving Hardesty, Jr. ..... *Vice-President*
W. Waller Young, Jr. ..... *Secretary*
Peggy Martin ..... *Newcomb Chairman*

The Tulane University Rooters' Klub was formed at the University in 1932 for the purpose of furthering school spirit. Membership in the Klub is limited to fifty students, and is granted only to those students elected to the presidency in the Freshman and Sophomore classes of the University, campus leaders, and outstanding students of merit.

During the current football season the Klub carried out, very successfully, card displays at the Auburn, Florida, Colgate, and Louisiana State games. Besides sponsoring these displays, the Klub also aids in pep meetings and the selection of cheerleaders for each season. Another important function of this organization is the meeting and extending of welcomes to all visiting teams, thus forming closer relationships between the rival student bodies and universities. In this way, the Tulane University Rooters' Klub has attained an important and secure position on the campus.

MEMBERS

TULANE

Royal R. Bastian, Jr.
B. Tarpt Bell
Thomas W. Born
Ernest A. Carrere, Jr.
S. Bugener Chipley, Jr.
Kenneth A. Gonzales
William H. Harris, Jr.
Tom M. Hayes, Jr.
Gordon B. Hyde
Charles Janvier
Robert E. LeCorgne, Jr.
Robt. P. Lockett, Jr.
Norman C. Melun
Einar N. Pedersen
William C. Petersen
Homer M. Rankin
John R. Riley, Jr.
Mervin H. Riseman
M. H. L. Sanders, Jr.
Hermann J. Schulze
John C. Thorn
J. Paul Tobin
Rene A. Torrado
Philip Werlein, IV.
P. H. Witherspoon
James A. Wright, Jr.

NEWCOMB

Jane M. Greenfield
Charlotte S. Hawkins
Adlle H. Heaton
Beverly Hess
Jessie W. Janvier
Esther Judlin
Cecile M. Kahn
Helen J. Michel
Katherine E. Nolan
Mary E. Peacock
Louise Pitts
Elizabeth A. Scales
Mildred Rae Shaw
Frances H. Talbot
Gowdy Venable
Jane Waddle
Mary G. Wells
Leila S. Werlein
Ann C. Woodard

THE TULANE UNIVERSITY ROOTERS' KLUB
Left to right, front row: Riley, Heaton, Judlin, Shaw, Martin, Steiner, Talbot, Waddle, Greenfield, Hyde.
Second row: Wright, Scales, Michel, Janvier, Venable, Peacock, Wells, Harris.
Third row: Chipley, Woodard, Hess, Nolan, Werlein, Kahn, Hawkins, Sanders, Boggs.
Fourth row: Rankin, Tobin, Young, Gonzales, Born, Torrado, Petersen, Witherspoon.
Fifth row: Thorn, Bastian, Lockett, Melun, Riseman, Hardesty.

THE TULANE HULLABALOO STAFF
Left to right: Seated—Meyers, Eustis, Bass, Culligan, Lucia, Ivey
Standing—Young, Tipping, Owen, Schultz, Daly

WITH THE

CHARLES C. BASS, JR.
Editor-in-Chief

Written and financed by students alone, *The Tulane Hullabaloo* is the official weekly publication of the Tulane Student Body. Its editor-in-chief and business manager are appointed by a publications board created by the Student Body Constitution, and they in turn appoint their own staffs of assistants.

Two main objectives guided the editors of the thirty-first volume in their daily work; first, complete campus coverage, and, second, fostering of those student activities which contribute to a well-rounded university life. How well and how effectively those objectives were carried out remains for the students themselves to judge.

Through the medium of college news agencies, subscribers were kept informed of what was taking place in other universities of the world, particularly those of the United States. It was felt that no publication catering to college readers could be considered complete otherwise.

In addition to recounting the daily happenings of strictly university life, the edi-

tors sought to reflect in their news and editorial columns a cross section of undergraduate thought bearing on questions of social and political significance to the nation as a whole. The increasing weight given to student opinion by high government officials and the public at large was considered reason enough for continuing "The Front Row," a front page column inaugurated last year and devoted primarily to this restricted field.

For the first time, the paper was published on regular newsprint in preference to glazed stock. The money saved by this change was used to brighten the make-up with pictures. New sizes and types of headlines and the use of a slightly more sensational make-up contributed further to the distinctly newspaper appearance the editors sought to attain.

Valuable assistance was rendered the regular staff by students of the Department of Journalism, especially in the field of campus news gathering. Advanced classes in editorial, critical and feature writing were also frequent contributors of material.

LAURANCE EUSTIS, JR.
Business Manager

FOURTH ESTATE

The retiring editorial staff relinquishes its place with its first ambition of the year as yet unaccomplished. An early effort to change to a semi-weekly frequency went for naught, and the duty of effecting this improvement must be passed on to the incoming staff. Tulane needs a semi-weekly publication and cannot long be denied that need.

Be it remembered that the task of the editors was by no means an easy one. Attempting to please students, faculty, and alumni, it would certainly be surprising if this goal were achieved to perfection.

Much credit for all that *The Tulane Hullabaloo* was or might have been devolves of right upon the business staff, whose unfailing efforts provided approximately four-fifths of the paper's income. The cost of publication was far in excess of the sum received from the general student fund, and an efficient business staff is the solid foundation on which the very existence of the publication must depend.

EDITORIAL STAFF

Charles C. Bass, Jr.	*Editor-in-Chief*
Joseph A. Lucia	*Associate Editor*
Glendy Culligan	*Newcomb Editor*
J. H. Dolan Tipping	*Sports Editor*
Menard Doswell	*Assistant Sports Editor*
Edward W. Owen, Jr.	*Campus Editor*
Earl C. Coulon	*Assistant Campus Editor*
Donald F. Schultz	*Features Editor*
John A. Owens	*Exchange Editor*
James L. Tigner	*News Editor*
R. Vernon Payne	*Assistant News Editor*
Archie B. D. Saint	*Features*

BUSINESS STAFF

Laurance Eustis, Jr.	*Business Manager*
Joseph C. Meyers, Jr.	*Circulation Manager*
Albert J. Flettrich	*National Advertising Manager*

JOHN W. SIMS
Editor-in-Chief

The *Jambalaya,* official yearbook of the Tulane University of Louisiana, has been published annually by the students since 1896, during which period it has been the aim of the editors to present campus life and activities in a natural and interesting manner. In the forty-one years of the book's existence, the *Jambalaya* has changed in its physical make-up to a great extent. One would hardly recognize this volume with its many pages of modern photography and modernistic art as the descendant of the hundred-page folio which made its first appearance on the campus back in the days of bustles and horsecars. Through these artistic innovations and the improved methods of printing and engraving, the editors have been able by a variety of themes to portray more accurately the rapid advancement of the University and the increased activities in the daily lives of the students. In the last decade the *Jambalaya* has been the recipient of several signal honors, including recognition by national authorities as one of the outstanding yearbooks in its group for the year 1933.

Under the guidance of able business managers, the *Jambalaya* has remained financially solvent during the past years. A portion of the expenses incurred is paid by allotment from the student fund, but most of the revenue is realized from the sell-

THE TULANE

EDITORIAL STAFF

John W. Sims	*Editor-in-Chief*
S. Buckner Chipley, Jr.	*Co-Associate Editor*
Breard Snellings	*Co-Associate Editor*
R. Vernon Payne	*Assistant Editor*
Ethlyn Leverich	*Newcomb Editor*
Edna Angle	*Assistant Newcomb Editor*
Joseph C. Meyers, Jr.	*Campus Editor*
Robert U. Blum	*Fraternities*
Frederick W. Mahler, Jr.	*Fraternities*
J. Edgerton Pierson	*Classes*
Norman J. Landry	*Classes*
Alfred M. Porth	*Files*
Norbert W. Markel	*Sports Editor*
Frank M. RePass, Jr.	*Assistant Sports Editor*

BUSINESS STAFF

G. Warren Sanchez	*Business Manager*
Claire Dolph	*Newcomb Business Manager*
Elaine Rester	*Assistant Newcomb Business Manager*

THE TULANE JAMBALAYA STAFF
Left to right: Seated—Leverich, Sims, Sanchez, Dolph
Standing—Snellings, Rester, Chipley, Blum, Angle, Meyers, Markel, Porth, Landry

JAMBALAYA

ing of fraternity and organization pages and advertisements.

The staff of the *Jambalaya* is selected from the student body at large, the executive staff being composed of the editor-in-chief, the associate editor, the business manager, various minor editors, and many assistants. The major positions, those of editor-in-chief and business manager, are attained through appointment by the Publications Board. They in turn name the other members of their respective staffs. These selections naturally are placed on a high competitive basis—experience, years of service, and individual merit of the students are all considered before advancements are made.

G. WARREN SANCHEZ
Business Manager

Standing—Keith M. Pyburn, *Statutory Interpretation Editor*
Seated—Fontaine Martin, Jr., *Editor-in-Chief*

TULANE

LAW REVIEW

The *Tulane Law Review* is a legal periodical, published by the faculty and students of the Tulane College of Law. It is a quarterly devoted primarily to civil law, comparative law, and statutory interpretation.

The Board of Editors is composed of junior and senior students attaining the highest scholastic honors in the College of Law. They are assisted by a Board of Alumni Editors, a Board of Advisory Editors, and a staff of contributing editors, who represent the highest type of lawyers and legal scholars in Louisiana and throughout the world.

The opportunities for free discussion of current legal problems, for scholarly research, and for expository writing based upon statutory interpretation, analysis of decision, and synthesis of doctrine, are invaluable to the serious law student who wishes to ground himself in the principles of juristic thought and expression. The Board of Editors pride themselves upon their use of the comparative method, believing that to reveal the praiseworthy qualities as well as the shortcomings of different systems of law and of judicial technique is an effective check upon the tendency to accept any one system as just and immutable. This method is of particular importance in Louisiana, where the civil and the common law have long vied in a struggle for preëminence.

Since its foundation in 1929, as the successor to the *Southern Law Quarterly,* the *Tulane Law Review* has gained prominence both in the United States and abroad as a leading journal of civil and comparative law.

Although most of the student material published in the *Tulane Law Review* is written by members of the Board of Editors, articles are selected solely upon the basis of merit. The pages of the *Review* are open to all contributions that meet its standards of scholarship, research, and expression.

EDITORIAL BOARD

FONTAINE MARTIN, JR. ..... Editor-in-Chief
MURRAY F. CLEVELAND ..... Civil Law Editor
KEITH M. PYBURN ..... Statutory Interpretation Editor
JAMES M. COLOMB, JR. ..... Book Review Editor
ARTHUR J. WAECHTER, JR. ..... Index Editor
JOHN A. O'CONNOR, JR. ..... Index Editor

OCTAVIO E. AVERHOFF
T. HALE BOGGS
ELWOOD R. CLAY
ALBERT L. DART
MOISE W. DENNERY
ERNEST E. EDMUNDSON, JR.
HAYWOOD H. HILLYER, JR.
D. DOUGLAS HOWARD
HUGH McCLOSKEY
ASHTON PHELPS
SAMUEL I. ROSENBERG
EDWARD F. STAUSS, JR.
MOISE S. STEEG, JR.

CHARLES D. MARSHALL ..... Secretary
OSWALD W. VIOSCA ..... Business Manager
GEORGE A. WILSON ..... Faculty Adviser

Averhoff, Cleveland, Colomb, Marshall, O'Connor, Viosca, Waechter

TULANE

MOOT COURT COMPETITION

The Moot Court system in the College of Law is especially designed to train students in the preparation and argument of cases. Technical training in legal research, brief writing and forensics—ordinary tools in the trade of the lawyer—form the foundation of moot court work, but the system gives in addition an even higher type of training.

The moot court rule abolishes the system of precedents and compels argument of cases on their merits. The student must weigh the social factors and must concentrate upon the functioning of the rule of law. This freedom makes the moot court an excellent laboratory for the testing and comparison of the older theories that the law is deductive, formal and arbitrary with the newer theory that the judge exercises a directive force to make law conform with social needs.

The Moot Court Competition at Tulane was patterned after that of the Ames Competition at Harvard. Originally the club system of competition was used, but in order to encourage individual participation and to incite a keener competitive spirit among the students, a system of team competition was inaugurated two years ago. This innovation has proven highly satisfactory.

An important feature of the Tulane Moot Court system is that it is managed by a board of second and third year students selected on the basis of scholastic standing. The student board works under the supervision and with the advice of a faculty committee. The purpose of student management is to develop a sense of public responsibility and to attend to all of the details of the competition.

In the academic year of 1934-1935, the Tulane Moot Court Competition was won by Miss Juanita P. Tansey and Girard J. Fernandez.

MOOT COURT IN ACTION, CHIEF JUSTICE JOHN A. O'CONNOR, JR., PRESIDING

BOARD OF ADVISERS

OFFICERS

JOHN A. O'CONNOR, JR. ..... Chairman
ANGELO M. D'ANGELO ..... Secretary

FACULTY ADVISERS

DR. PAUL W. BROSMAN
DR. ROBERT J. FARLEY

SENIOR MEMBERS

EDWARD J. GAY, JR.
RAYMOND H. KIERR
SAMUEL LANG
ISADORE A. MARCHIZ
OSWALD W. VIOSCA

JUNIOR MEMBERS

IRVING HARDESTY, JR.
JAMES J. KOHLMAN
LOUIS H. MARRERO, JR.
GEORGE W. MILLER, JR.
BERNARD D. MINTZ
GUTHRIE H. PIERSON, JR.

D'Angelo, Gay, Kierr, Marchiz, O'Connor, Viosca

William C. Petersen
President

Walter P. Richardson
Director

TULANE
DRAMATIC GUILD

Realizing the need of a means of expression to compensate for the lack of a department of dramatics and public speaking in the University, a few ambitious students combined to form a dramatic club on the campus. That was in 1922. After hard work by students in the successive years of its existence, a permanent organization was established at Tulane. Today the thriving Dramatic Guild, numbering some fifty-odd members, would hardly be recognized as having its origin in a small beginning. The policy of this pioneering group has continued, all presentations being staged entirely by the student members; they design, build and paint scenery, and handle the business affairs of the group, as well as act in the plays. The only outside aid comes from the director, who casts the productions and supervises the rehearsals.

For the 1935-1936 season, the Guild was fortunate enough to secure the services of Walter P. Richardson as director, and the members were able to profit greatly from his instruction. Mr. Richardson has both directed and played on the legitimate stage, in the United States and abroad, and was recently director of Le Petit Théatre du Vieux Carré in New Orleans.

This year saw the inauguration of two new movements in the Guild, the combination with Newcomb and the admission of students to the productions free of charge. Heretofore the Newcomb and Tulane dramatic organizations had produced plays independently, with Tulane having to "borrow" Newcomb girls for feminine roles. Now the two clubs have cooperated so that the best talent from each group can be cast in one production. In the past students were required, along with the general public, to pay a small admission fee to the plays; now a student needs but to present his athletic book to be admitted without any charge. Both these actions met with general approval.

On March 23 of last year, the Guild closed the season with two plays. "Moonshine," by Arthur Hopkins, directed by Thomas J.

OFFICERS

William C. Petersen . . *Pres.*
Bascom D. Talley, Jr. . *Vice-Pres.*
Breard Snellings . . . *Bus. Mgr.*
Robt. R. Bruce, Jr. . *Sec.-Treas.*
Claude E. Cullinane . *Stage Mgr.*

FACULTY ADVISORY COMMITTEE

Dr. Marten ten Hoor, *Chairman*
John E. Canady
Adele M. Drouet
Dr. Roger P. McCutcheon
Prof. Jay C. Van Kirk

ACTIVE MEMBERS

Robert R. Bruce, Jr.
S. Buckner Chipley, Jr.
Dorothy M. Council
Claude E. Cullinane
Moise W. Dennery
Claude L. Giraud
B. Marvin Harvard, Jr.
Alvin E. Johnson, Jr.
John L. Many, III.
Joseph C. Meyers, Jr.
W. Hammond Newman
William C. Petersen
Breard Snellings
Bertha E. Stokes
Bascom D. Talley, Jr.
Joyce P. Tillery

PROBATIONARY MEMBERS

J. Daniel Brock
Georgette G. Brockman
Earl C. Calkins
Bluford O. Day
Stanley M. Diefenthal
Menard Doswell
Julian P. Freret
Elaine S. Ivey
Evelyn E. Jones
Shirley Koelle
Arthur P. Laubengayer
Roma H. de Lucas
Alice B. Mayer
Rita A. Molony
Charles M. J. Moseley
Antoinette A. Napolitano
James R. Philp
Alfred M. Porth
Donald F. Schultz
Joseph M. Seiferth, Jr.
James B. Sinnott, III.
James L. Tigner
Marguerite E. Tinker
Gladys M. Viosca
Thilo L. J. von Kurnatowski
Philip H. Witherspoon

THE TULANE UNIVERSITY DRAMATIC GUILD
Left to right: Standing—Trahan, Snellings, Chipley, Sinnott, Council, Mayer Maloney, Jones, Viosca, Talley, Giraud, Day
Kneeling—Freret, Newman, von Kurnatowski, Petersen, Porth, Seiferth, Laubengayer, Tigner.

SCENE FROM THE SECOND ACT OF "THE TORCH-BEARERS"

THE DRAMATIC GUILD AT WORK:
REHEARSING, DESIGNING AND BUILDING THE SET

Thriffiley, Jr., was a one-act drama of mountaineer folk in which an illiterate old backwoodsman, Luke, feeds and cares for his sworn enemy, who was fleeing from the police. The mountaineer is unaware of the identity of his guest until after his departure, when Luke laboriously spells out the name left by his visitor. A three-act comedy thriller, "Spooks," by Robert J. Sherman, directed by Dan S. Moore, was presented on the same night. It concerned the queer will of an eccentric individual who demands that his heirs remain under his roof three nights in order to share in his fortune. The eerie developments with panels opening, vases falling and breaking, and mysterious voices instructing the dumb maid, provided a spine-tingling effect. The stuttering hero and his embarrassed lovemaking furnished the comic effect. These two offerings were well received by a small but appreciative audience.

On January 4 of this year, the season was opened with the presentation of George Kelly's satire, "The Torch-Bearers," directed by Walter P. Richardson. It was a take-off on the pseudo little theatre movement in which Mrs. J. Duro Pampinelli, the social leader of the community, raises the "torch of essential culture on high" to the tantalizing notes of a cuckoo clock. The characters enact a play within the play, missing cues and entrances, and forgetting lines with amusing nonchalance. It was well performed to an enthusiastic audience.

On February 21, both the Tulane and Newcomb organizations sponsored a lecture by John Mason Brown, a prominent dramatic critic. His subject was "Broadway in Review," in which Mr. Brown cleverly and judiciously criticized current plays on the New York stage, to the delight and edification of a responsive audience.

Some successful presentations of the Guild in recent years have been "The Spider," "The Butter and Egg Man," "The Front Page," "Copy," "The Rising of the Moon," and "Poor Old Jim."

Front Row: Cain, Kelly, Smith, McClendon, Wharton, Cullinane, Heckert, Huddle, Frymire.
Second Row: West, Drown, Payne, Neill, Doerries, Bonnett, Chalstrom, Hollister.
Third Row: Gonzales, Rose, Argus, Reuter, Lawson.

The GREENBACKERS

Officers

*Thomas W. Lawson ..... *President*
Lawrence D. Ritter ..... *Vice-President*
George R. Blue ..... *Secretary*
Alton P. Frymire ..... *Secretary*
Ernest H. Doerries, Jr. ..... *Treasurer*
R. Vernon Payne ..... *Business Manager*

Members

Wilbert L. Argus
John S. Arthur
George R. Blue
Clarence E. Bonnett, Jr.
J. Daniel Brock
Charles A. Burton
Elisha J. Cain, Jr.
Harry E. Chalstrom, Jr.
Oscar E. Coney, Jr.
LeVere Cooley, III
R. Jocelyn Crawley, Jr.
Claude E. Cullinane, Jr.
Henry P. Dart, III
John K. Dixon
Ernest H. Doerries, Jr.
Menard Doswell
David M. Drown
Harold G. Faust, Jr.
Alton P. Frymire
Kenneth A. Gonzales
Herbert A. Graf
John E. Heckert
Arthur C. Hollister, Jr.
Hunter T. Huddle
Douglas Kelly, Jr.
Joe H. Kirby, Jr.
J. Gustave Lallande, Jr.
*Thomas W. Lawson
Pembroke O. Leach
Robert E. LeCorgne, Jr.
Robert D. Lottinger
Enos C. McClendon, Jr.
E. G. Baker Marsh
T. June Melton, Jr.
Jack P. Michaels
John E. Monroe, Jr.
John H. Neill, Jr.
Ferdie A. Nobile
R. Vernon Payne
J. Barnwell Phelps
Alfred M. Porth
J. Richard Reuter, Jr.
Lawrence D. Ritter
Walter S. Rodriguez
Perry R. Roehm
Robert M. Rose
Hermann J. Schulze
Claude R. Smith, Jr.
Benjamin L. Spearman
John C. Thorn
Rene A. Torrado
Elmore R. Verlander
Edwin H. West
Claude A. Wharton, Jr.
Charles W. Wight

*Deceased.

The Tulane Greenbackers, an organization formed by an energetic group on the Tulane campus in the spring of 1935 for the purpose of actually creating a greater school spirit in the student body at large, were recognized as an official activity by the Student Council on October 29, 1935, and entered upon their task of reawakening the dormant interest of the students. During the current football season they rendered much service to the Tulane University Rooters' Klub by aiding them in their card displays and in supporting the cheer leaders as an organized group instead of as scattered individuals. By sponsoring a huge bon-fire, they greatly increased the student enthusiasm at the Homecoming football game with Colgate. At all athletic contests the Greenbackers wear a green sweater with a blue "T" on the left shoulder. These methods were instrumental in bringing about a higher degree of school spirit than ever before attained.

The club this year has a membership of over fifty, a representative group of the student body being obtained by the selection of three men from each academic fraternity and not more than ten non-fraternity men. This system of selecting the members also succeeded in knitting rival fraternities together in a closer union of harmony and friendship.

TULANE'S BAND

DR. FREDERICK HARD
Director

With its largest enrollment in history, the Band took part in many activities, both within and outside of the University. However, no trips were made, as in previous years, due to an adverse football schedule. Members of the Band deeply regret that this is the last year Dr. Frederick Hard, one of the greatest of Tulane University band leaders, will direct the band.

Officers

Claude R. Smith, Jr. . . . . *Manager*
Milton F. Williams, Jr. . . *First Assistant Manager*
Herbert L. Miller . . . *Second Assistant Manager*
Joe Dudley Talbot . . . . . *Drum Major*
Frank J. Rosato . . . . . *Librarian*
Martin Hebert, Jr. . . . . *Assistant Librarian*
Claude E. Cullinane, Jr. . . . *Publicity Manager*

Members

Patrick J. Araguel
Gilbert Balkin
Kenneth Q. Berger
Emile J. Bernard, Jr.
O. Karl Bierhorst
Rosolin J. Boneno
Herman F. Bopp
Arthur H. Brook
Joe H. Cahn
Alvin S. Caplan
Andrew J. Carroll, Jr.
Robert D. Cosgrove
William LaF. Crunk, Jr.
C. E. Cullinane, Jr.
V. Randolph Delk
Julius M. Fernandez
Ralph J. Fernandez
George H. Ford
Claude L. Giraud
Malcolm G. Haas
John E. Hall, Jr.
Martin Hebert Jr.
J. Chalmers Herman
Cerf Hirsch
Warren M. Jacobs
Herman G. Janssen
Edmond L. Kimble, Jr.
Volney F. Landry, Jr.
Philip P. LaNasa
Marion A. LaNasa
Jack J. Levy
Frederick A. Marx
Herbert L. Miller
Arthur F. Moinet, Jr.
William C. Moseley
Sam C. Oliver
Louis R. Otto, Jr.
J. Barnwell Phelps
M. J. Picheloup, III
Anthony A. Reese
Arthur C. Reuter
Bernard Richmond
Paul H. Ricker
J. Robert Rombach, Jr.
Frank J. Rosato
Chas. A. Rosembrough
Claude R. Smith, Jr.
William L. Smith
William M. Swayne
Joe Dudley Talbot
J. J. Tiedemann, Jr.
Gerson Tolmas
Oswald W. Viosca
M. F. Williams, Jr.

Below—*The Tulane University Band parades*
Right—*Joe D. Talbot, Drum Major*

COLLEGIATE

KALEIDOSCOPE

Run, Freshman! . . . Juniors in the daisy chain. . . . Naughty, naughty, Mr. Flettrich! . . . Bostick's Nightmare. . . . M.A.R.D. Relics. . . . The Little Commencement. . . . Culpepper and Buchanan, handball devotees. . . . And the Frosh got wet. . . . T. Hale, T. Lo, and the College Widow (Lovely Lindy). . . . Old grads come home. . . . Back to nature with the Dekes. . . . Joe Meyers was there! . . . The Wave rolls on to Minnesota. The Glee Club boys yodel on "College Night." . . . Registration day group on the Library steps. . . . Nancy Reeves wins the Class of 1909 Prize. . . . Push it, King Kong. . . . Mr. and Mrs. Lodrigues, s'il vous plait. . . . Students get their 1935 Jamb early. . . . Really, it's only in fun.

COLLEGIATE

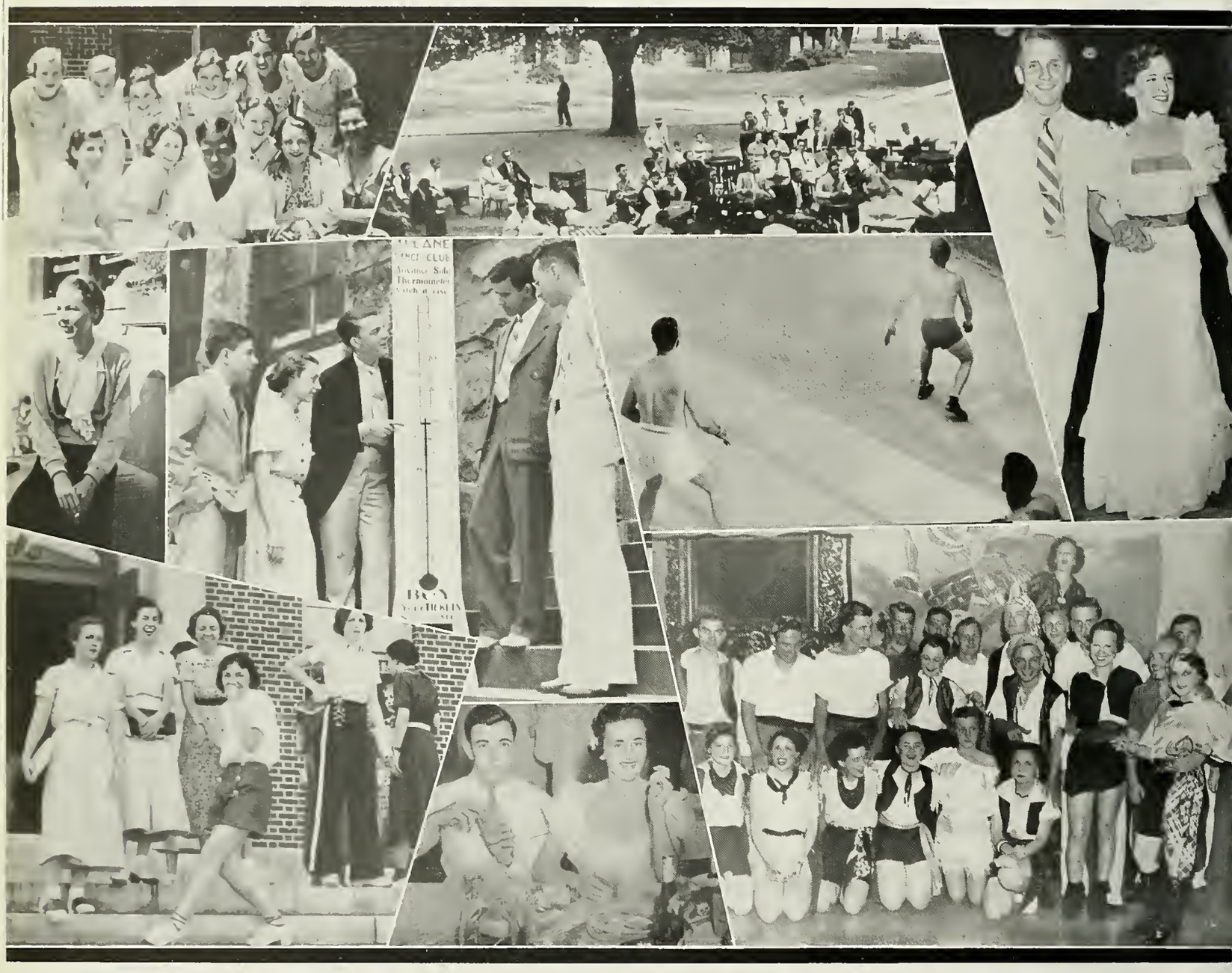

Dormitory girls and the maid. . . . During the Tulane-Minnesota tilt. . . . Tom Born and Eloise Colcock, the couple perfect. . . . Minna's in the Law School now. . . . Remember the Dance Club? . . . A hot game of handball. . . . La Culligan performs. . . . Another couple perfect, L. T. Kuhner and Katherine Nolan. . . . Fun at the Kappa Sig Pirate party.

One of those Southern Student Conclaves. . . . Freshies gather for pep. . . . Oh, Leverich, what long legs you have! . . . Warming the bench at the spring game. . . . Those much-discussed "T" Club "Beauties." . . . Randolph "Butch" Feltus gets that private office. . . . Waiting for the senior play. . . . Cram, boys, cram. . . . Six lemonades, please. . . . Drinks on Waechter, we'll bet. . . . Recreation in the Law Library. . . . Greenbackers prepare the bon-fire. . . . Give 'em a yell, gang. . . . We hardly recognize the Glee Club.

KALEIDOSCOPE

COLLEGIATE

KALEIDOSCOPE

Brisbi and Heaton, tappers petite. . . . Shorts galore. . . . More Jamb critics. . . . Adolphe Billet, B.B.A. . . . Charlotte Chandler, debutante de luxe. . . . Ducky Riess' car, the Phi Kap chariot. . . . Newcomb goes for a ride. . . . Southern gentlemen at the K.A. Cotton Ball. . . . "May I see the Dean, please?" . . . Fun in the Chemistry lab. . . . Horse "Baby" with Jockey Bell up. . . . A special group of the Newcomb Glee Club. . . . Railbirds. . . . Captain Mintz goes D.D. and seems to like it.

"Quiz today, Dr. ten Hoor?" . . . Phis cop the decoration cup. . . . The beauteous Homecoming Court. . . . Students crack a book! . . . Miss Many coaches the faculty. . . . K.A. brethren whoop it up. . . . The Greeks called it Pan-Hellenic, but we have our own name. . . . The Betas take chalklit.

COLLEGIATE

Smile, please, for "Doc" Kastler. . . . Student Night in the Gym. . . . "Your move next, Davis." . . . Time out at a hockey match. . . . Fun and frolic with some Newcombites. . . . The Betas and their big blow-out. . . . There goes Amy Smith. . . . And there go the Seniors to Opening Exercises.

Beta Homecoming. . . . The bon-fire—before and after. . . . "Working hard, Charlie?" . . . Messrs. Brewer and Roos, baseball managers. . . . Singing Sally Sage and the Dance Committee. . . . Mixing paint for the Phi house (and did it need it!) . . . Blair, blow your horn. Willie smiles for the camera. . . . Bookstore Play-o-graph in action. . . . Remains of May Day. . . . "Vaccination card, please." . . . That million dollar smile.

KALEIDOSCOPE

COLLEGIATE

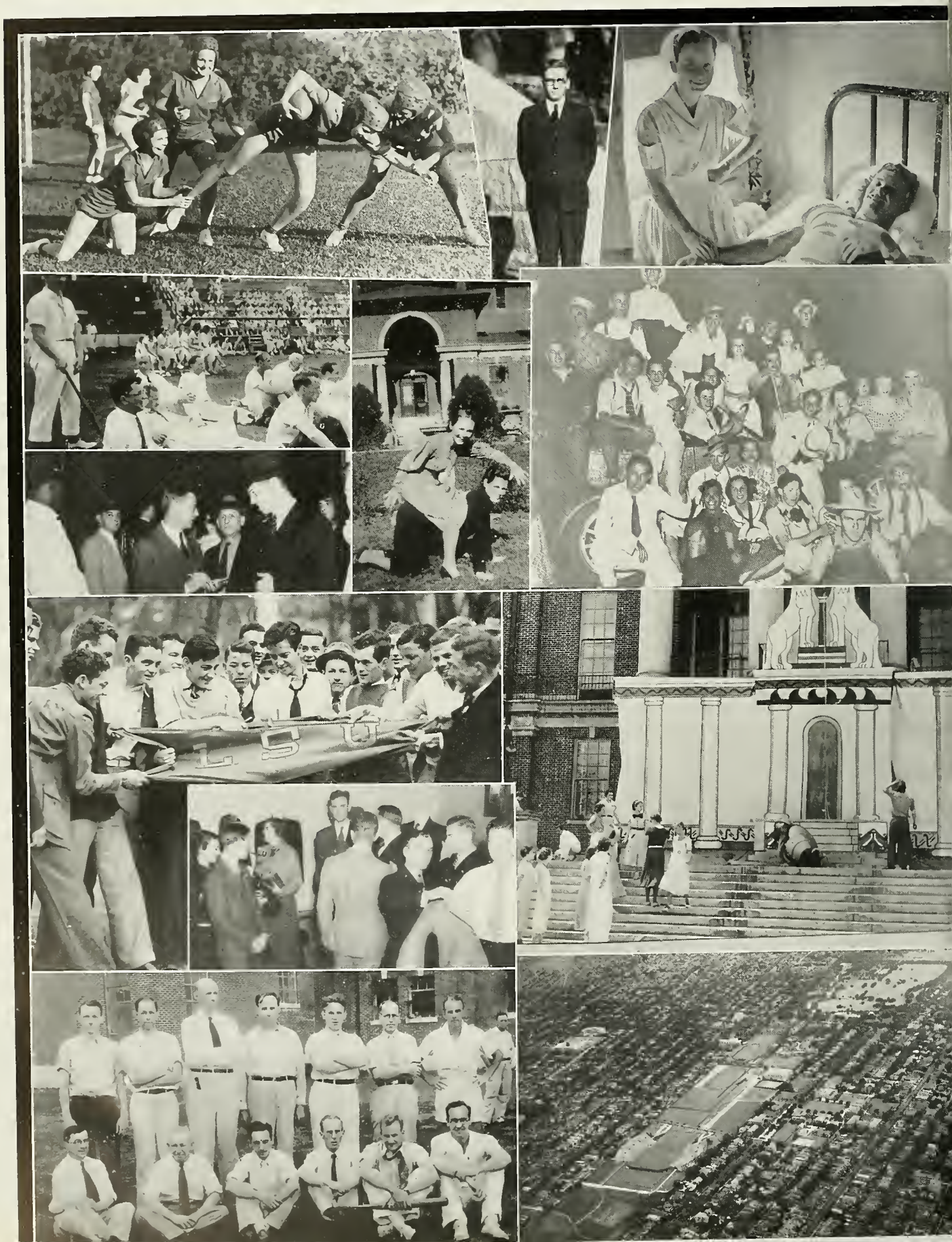

KALEIDOSCOPE

Practicing for that much-talked-about Newcomb football game which never came off. . . . Doesn't Ducky ever smile? . . . Johnson enjoys that broken leg. . . . The Newcomb faculty relaxes. . . . All aboard. . . . Dorm girls have fun. . . . The car looks kinda crowded. . . . Tear it up, boys. . . . Wonder if Culpepper bought the suit. . . . Working hard on May Day. . . . Some ball players, those faculty men. . . . What the little birdies see.

Hold that Tiger! . . . Gonzales leads his boys in a little yell practice. . . . Messrs. Kierr and Zander on behalf of client Aronson. . . . Newcomb Sophs put a little pressure on the Freshmen. . . . The Rhythm dancers behind the bars. . . . How they looked at spring practice. . . . Johnson only hurt his arm that time. . . . The Florida sponsors (Sanchez's girl, second from left) . . . . Doyle, Spearman and Reynolds, Freshmen tennis stars, snapped between sets.

Athletics

THE WEARERS OF THE

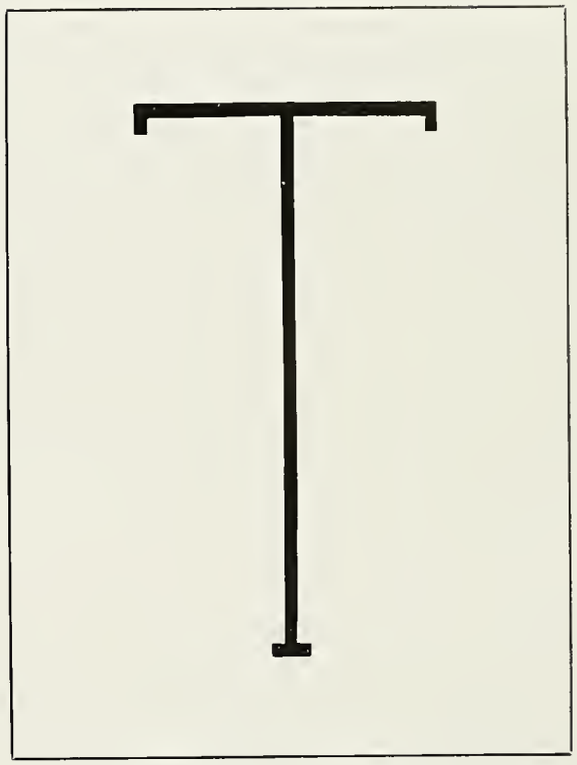

John D. Andrews
Roy D. Ary
McNeely Avants
Alfred G. Ball, Jr.
Ernest W. Beck, Jr.
Barnett Blitz
Bradley C. Brownson
Norman W. Buckner
J. Lindly Bureau, Jr.
Ernest A. Carrere, Jr.
Joseph O. Carson, Jr.
Murray F. Cleveland
Louis E. Cohen
Pete R. Dalovisio
John J. Davis
Moise W. Dennery
John F. Dirmann, Jr.
Joseph W. Douglas
Bernard P. Evans
Wm. J. Featheringill
Samuel M. Freese, Jr.
E. Jerome Friedrichs
Carl F. Goll, IV
Kenneth A. Gonzales
Ernest H. Gould
Jacob D. Guice
Norman B. Hall, Jr.
Thomas F. Hall, Jr.
Richard N. Hardy
William H. Harris, Jr.
Robert M. Haynie
J. William Henderson
Charles J. Houlgrave
Charles R. Hume
Gordon B. Hyde
Lawrence J. Jaubert
E. Douglas Johnson
Charles A. Kyle
Victor K. LaRocca
Stanley D. Lodrigues
W. Noel Loftin
Robert D. Lottinger
Joseph A. Lucia
Hugh McCloskey
James B. McGrath
Daniel P. Mabel
Louis A. Mahoney
Edward J. Marks, Jr.
Michel A. Maroun
Harold G. Memtsas
Bernard D. Mintz
Marion S. Monk, Jr.
Robert M. Monsted
James A. Moreau
William U. Moss, Jr.
Wm. G. Nichols, Jr.
John A. O'Connor, Jr.
Troy J. Odom
C. McVea Oliver
Wiltz C. Ott
David E. Pace
Richard M. Page
Charles E. Peres, Jr.
James E. Peres
Ashton Phelps
Edward B. Poitevent
Frederick C. Preisser
Howard J. Rau
Hughes Schneidau
Howard K. Smith, Jr.
Charles G. Smither
Edward F. Stauss, Jr.
Ernest M. Sutter
George D. Tessier
Louis O. Thames
John C. Thorn
Harry S. Vorhaben
Daniel J. Watermeier
Richard E. Watson
John C. Weed
Edwin H. West

Left—Wilbur C. Smith, *Tulane's likeable Athletic Director.*

Below—Varsity Cheerleaders in action. Left to right—Waller Young, Esther Judlin, Homer Rankin, Kenneth Gonzales, Mildred Rae Shaw, Robert LeCorgne.

ATHLETICS

As the *Jambalaya* went to press word was received of the appointment of a new football coaching staff.

The appointees are:

Lowell P. Dawson	*Head Coach*
Glenn E. Seidel	*Backfield Coach*
William A. Bevan	*Line Coach*
Ray G. Dauber	*End Coach*
Charles M. Rucker	*Freshman Coach*

GEORGE G. WESTFELDT
President Athletic Council

AT TULANE AND THE TULANE ATHLETIC COUNCIL

As widely varied as the types of the eight sports officially recognized by the Tulane Athletic Council was the degree of success which the individual teams and stars attained during 1934-1935.

FOOTBALL—In a hectic season which culminated with a crushing, record-breaking defeat at the hands of L. S. U.'s Tigers and the appointment of an entirely new coaching staff, Tulane's football team underwent its leanest season in many years, losing four of ten scheduled contests.

BASKETBALL—Brilliant at times, the Greenie basketball squad seemed jinxed from the outset of the season, and, despite the services of several top-notch performers, closed the season near the foot of the conference rating.

BOXING—Atonement came for the lean year experienced in other departments as Tulane's boxers, bolstered greatly by several first-class newcomers, emerged from a very creditable season with a high rating in the conference.

TENNIS—The year's "high" in athletic competition came with the tennis team, which lost only one match during the entire schedule.

GOLF—Captained by Bob Daray, and aided by the stellar performances of Monsted, Budreau, and others, Tulane's golf squad ended the season in a very creditable fashion.

TRACK—Although the track team was unable to attain high ranking honors in the conference, Herman Neugass, through outstanding performances in the 100 and 220-yard dashes, achieved nation-wide recognition both for himself and the University.

BASEBALL—The Physical Ed nine carried top honors in the intramural baseball competition by besting teams from each of the five other schools in the university.

●

Officers

George G. Westfeldt	*President*
Judge Rufus E. Foster	*Vice-President*
Robert L. Menuet	*Secretary*

Members

Dr. Douglas S. Anderson
Cuthbert S. Baldwin
Dr. Charles Eshleman
James M. Robert
Albert Wachenheim, Jr.
George E. Williams

Dr. Wilbur C. Smith
Athletic Director

Ted Cox
Head Football Coach

Ray G. Dauber
Freshman Football Coach and Basketball Coach

Claude Simons
Physical Director and Boxing Coach

Emmett Paré
Tennis Coach

Fritz Oakes
Assistant Physical Director and Track Coach

Horace Renegar
Assistant Athletic Director and Sports Publicity Director

THE

Head Coach "Ted" Cox and Backfield Coach "Les" Lautenschlaeger give Captain "Barney" Mintz a few pointers

Tulane's 1935 Green Wave, strong in spirit but weak in experience, concluded one of the most difficult schedules in University history, carding six victories and four defeats. In spite of injuries and unforeseen events, the Greenies gave their best; and, with excellent coaching, were able to finish in the first group of the Southeastern Conference.

THE STARTING TEAM

Backfield—Mintz *(Captain)*, Page, Andrews, and Johnson.

On the Line—Preisser, Ary, Buckner, Smither, Loftin, Moss, and Memtsas.

COACHING STAFF

AND THE STARTING TEAM

The Greenie linemen spent long afternoons on fundamentals. And how they loved it!

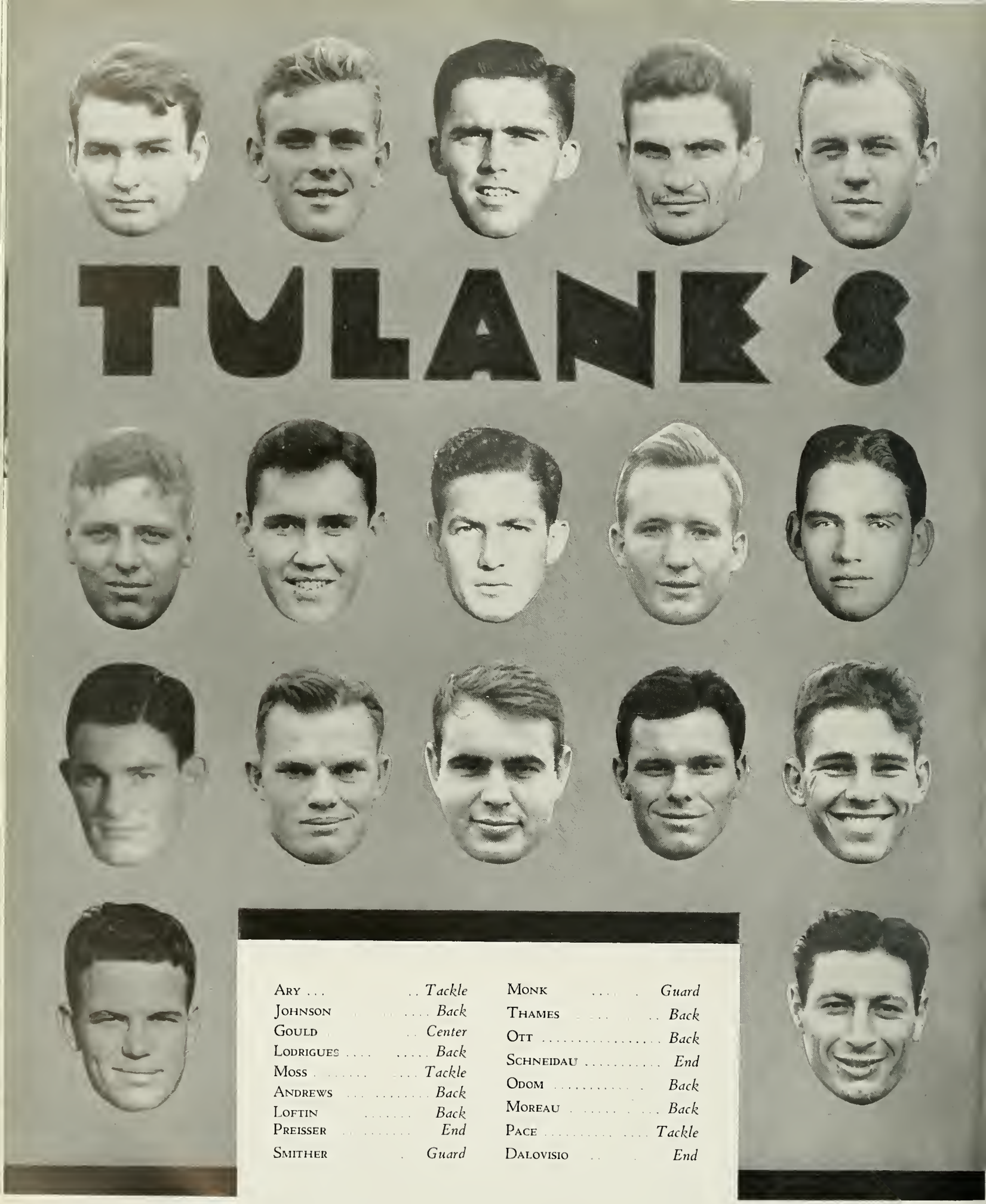

TULANE'S

Ary	*Tackle*	Monk	*Guard*
Johnson	*Back*	Thames	*Back*
Gould	*Center*	Ott	*Back*
Lodrigues	*Back*	Schneidau	*End*
Moss	*Tackle*	Odom	*Back*
Andrews	*Back*	Moreau	*Back*
Loftin	*Back*	Pace	*Tackle*
Preisser	*End*	Dalovisio	*End*
Smither	*Guard*		

GREEN WAVE

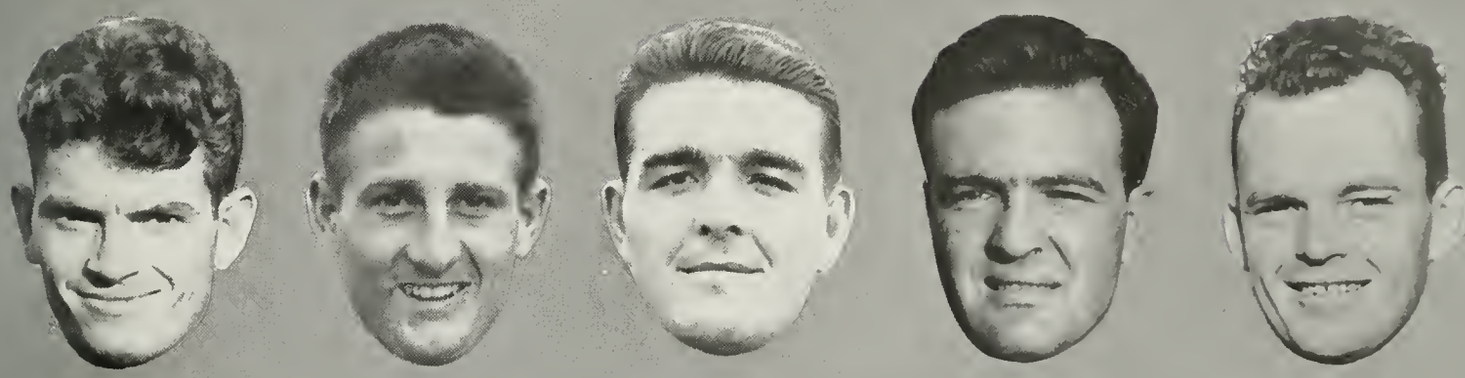

Buckner	*Guard*	Nichols	*Back*
Friedrichs	*Tackle*	Watermeier	*Guard*
Watson	*Back*	Henderson	*Back*
McGrath	*Tackle*	Avants	*Center*
LaRocca	*End*	Evans	*Guard*
Goll	*Guard*	Flowers	*Back*
Dirmann	*End*	Dexheimer	*Back*
Hall	*Guard*	Nussbaum	*Tackle*
Flettrich	*Back*		

THE SEASON BEGINS

"Four more laps," shouts "Big Monk" on opening day

TULANE, 44; VIRGINIA MILITARY INSTITUTE, 0

In their first appearance of the 1935 season, Tulane's vaunted Green Wave surged over the plucky but much lighter team hailing from Virginia Military Institute. The Greenies brought back memories of Notre Dame, as on several occasions full teams were substituted. There seemed to be no end to green-clad boys, and from their showing, the fans were assured of a team with great reserve strength.

A crowd of 12,000 saw Dougie Johnson set off the spark with brilliant runs of 26 and 38 yards, each directly leading to a touchdown. They saw Tulane score virtually through sheer power, six touchdowns, and a seventh through a lucky break—Ray Nussbaum, sophomore tackle, recovering a bad V. M. I. pass from center over the goal. However, the Flying Squadron played bang-up football, making six first downs and maintaining splendid morale. Too much Greenie power and reserve strength spelled their defeat. The Squadron had a potential ball carrier in Wayt Clark, reputed to be the best in years at V. M. I. It was this boy, together with his running mate, Beard, who accounted for most of the V. M. I. first downs.

Big John Andrews played impressively at fullback, showing power and speed, and bade fair to give Stanley Lodrigues, first-string fullback, a run for his position. Time and again Andrews crashed through the line for substantial gains. One weak spot displayed by the Greenie eleven was a lack of punting ability. This was well in evidence throughout the game, and, coupled with fumbles, might have proved disastrous in the face of a stronger opponent.

The Greenies showed great promise, considering that the game was the first of the season; and before the 1935 football curtain dropped, they had ironed out many difficulties which became apparent during this initial contest.

TULANE, 0; AUBURN, 10

Upholding something of a tradition, the Auburn Plainsmen for the second time in three years wrecked Tulane's hopes for a Southeastern Conference championship in a game that was a thriller from the first to the last whistle. It was an alert, aggressive team as usual, with a fast backfield and a charging line that subdued the Wave, bracing itself to stop the Green surges and rising to take advantage of all opportunities to score.

Inexperience, emphasized by fumbling and loose tackling, was Tulane's greatest difficulty. The Wave's inability to hold the ball proved most costly. Led by Captain Barney Mintz, John Andrews, and Dougie Johnson, and fighting every inch of the way, the Greenies consistently reeled off first downs on running plays only to have sustained drives broken up by the ever present bugaboo, fumbling. Andrews, sophomore fullback, stole the show in the second half with a one-man powerhouse drive which, in five consecutive plays, carried the ball to the ten-yard line. Auburn stiffened and took the ball on downs on the three-yard line.

That was the closest the Wave came to scoring.

Auburn's scoring came as a result of a place-kick by Paterson in the second quarter, and a neat touchdown pass following the costliest fumble of all late in the game. Tulane tried frantically to pass its way to a score but failed to click on any.

With the final whistle ending the game, the Auburn Tigers became the first team since 1932 to hold the Wave scoreless.

TULANE, 19; FLORIDA, 7

The third game of the season found the Greenies back in the win column at the expense of the 'Gators from Florida. Showing a greatly improved team all around, the Wave, after a slow start, completely outplayed Florida, beating them even at their own game, passing.

The big Green line, made up of a number of sophomores, appeared invulnerable on defense and on offense swung beautifully into the interference, making possible many long runs by the Tulane backs. However, the work of the line was great not only in stopping Florida's running attack but also in pass defense. Time after time Friedrichs, Pace, Memtsas, and other forwards broke through to spill Billy Chase, 'Gator Captain and expert passer, before he could even get rid of the ball. When Chase did get the ball off, his passes were so rushed that many were inaccurate. On the other hand, Tulane completed several throws for much yardage.

Above — *Richard M. Page, Quarterback*

Below—*Johnson shows snake hips against V. M. I.*

On running plays, the Greenie offense looked particularly great. Blocking was excellent, and Mintz, Johnson, and Odom got loose for many gains off tackle and on sweeping end runs. The Tulane passing attack was successful with Odom throwing the ball and Pete Dalovisio receiving.

The 'Gators were first to score, clicking on one of Chase's passes; but their lead was shortlived. Soon after, Tulane scored on a pass from Thames to Henderson, and then on a run by Mintz. Barney broke loose again after the half to clinch the game for the Wave.

THE OCTOBER GAMES

TULANE, 0; MINNESOTA, 20

Before one of the largest crowds of their 1935 season, the Greenies bowed in defeat to the Minnesota powerhouse, led by George Roscoe and Sheldon Beise, in their first intersectional meeting. The Gophers, under the tutelage of Bernie Bierman, former Tulane mentor, forced the attack, blocking hard and swarming the Greenie passers. Eleven "giants" were on the field for Minnesota and many more were ready for the call.

On straight power plays, the Wave made little headway; but, on end sweeps and broken field running, speedy little Louis Thames, Dougie Johnson, and Barney Mintz gave the larger and stronger Gophers considerable trouble. It was chiefly on plays of this type that the greenies made their first downs, ten in all, which was considerably more than other opponents of the Gophers succeeded in making.

However, the Gophers, led by big Bill Wilkinson, smothered the Greenies for severe losses on several occasions, so that very little total yardage was gained. Ernie Gould was outstanding on defense for the Wave. Time and again he broke up Minnesota's running attack and intercepted several passes. Other Greenies to turn in good performances were Bill Moss, John Andrews, Barney Mintz, and Louis Thames.

The Greenies gave the Gophers one scare in the second half, when Barney Mintz, after a nice run, was forced out of bounds on the Minnesota one-yard stripe. They failed to score, however, and did not threaten again.

Minnesota was later to complete her second "perfect" season, and, instead of this defeat hurting the Wave's final average, the latter was boosted through comparison with other Gopher victories.

Top—*Mintz meets stubborn resistance from the Auburn Plainsmen*

Bottom—*Dalovisio eludes the Florida 'Gators, with Benedict blocking*

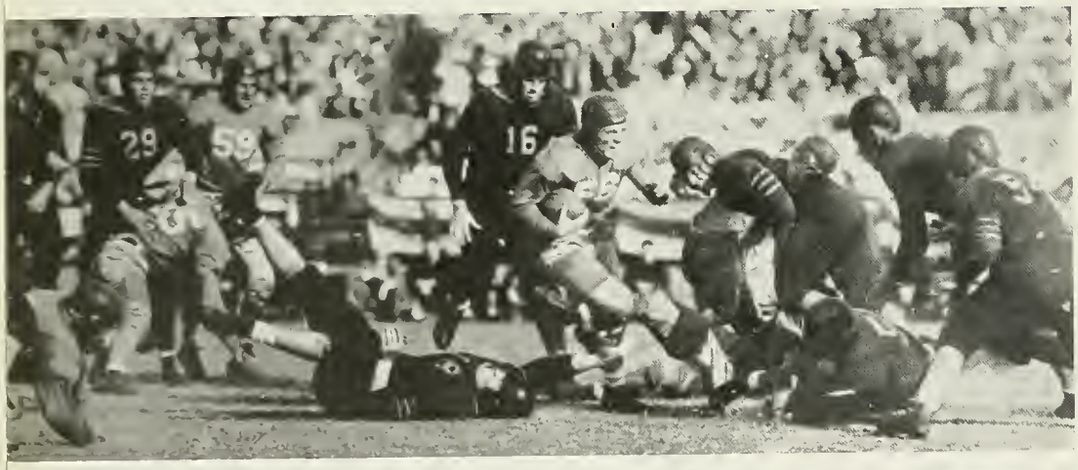

TULANE, 33; SEWANEE, 0

Tulane's Green Wave took "revenge" for their defeat at the hands of Minnesota's Gophers by rolling over Sewanee in a game during which, despite the one-sided score, there was no lack of thrills. Tulane's offense, throttled by the Gophers, broke loose against the Tigers and despite the entire Greenie roster's taking part in the game, the Tigers made no serious scoring threats. However, time and again the stubborn Tiger defense halted Greenie touchdown marches and throughout the game their well-known fighting spirit was much in evidence.

Tulane's John Andrews, ably assisted by such speedsters as Dick Watson, Henderson, and Thames, plunged through time after time for long gains. The Greenie offense opened up with all the tricks they had in the bag, reverses, laterals, and numerous forward passes keeping the game wide open.

The Greenies, scoring at least once in every period, gained 384 yards from scrimmage to the Tiger's 45 and held a decided edge in first downs, making 19 to Sewanee's two. No one man was outstanding in scoring honors, as Henderson, Andrews, Watson, Flettrich, and Ary each scored one touch-

This Red Raider didn't get through

down, with Bill Flowers, Watson, and Ary converting for three extra points. Barney Mintz and Dougie Johnson, though neither was able to score, were important factors in placing the ball in scoring position. The game was hard-played and clean and undoubtedly was a great prep for the approaching invasion of the highly-touted Red Raiders of Colgate.

TULANE, 14; COLGATE, 6

Before a large Homecoming crowd, the Green Wave functioned with a grim determination to engulf in its path the Red Raiders of Colgate. With all the trickery in Andy Kerr's repertoire, Colgate could make little headway against Tulane's "stonewall" defense. The Greenie forwards had been taught to tackle hard and high to prevent lateral passes, and they did so expertly. Although the Raiders tried a few laterals in spite of the vigilance of the Wave, none succeeded for a substantial gain.

Tulane scored first after a prolonged drive early in the second quarter. Mintz and Johnson gave an exhibition of a brilliant offense, but the "profit" was taken off the score by the loss for the remainder of the season of Johnson, who broke his leg after carrying the ball to the five-yard line.

Colgate came back with the famous "razzle-dazzle" play, and scored one touchdown on a pass but failed to kick the extra point. Trailing by one point late in the last period, the Raiders thrilled and chilled the spectators with a march that seemed to indicate an inevitable touchdown. A pass play, however, went haywire for the Raiders when Mintz intercepted the ball and raced eighty yards for the touchdown that clinched the game for Tulane.

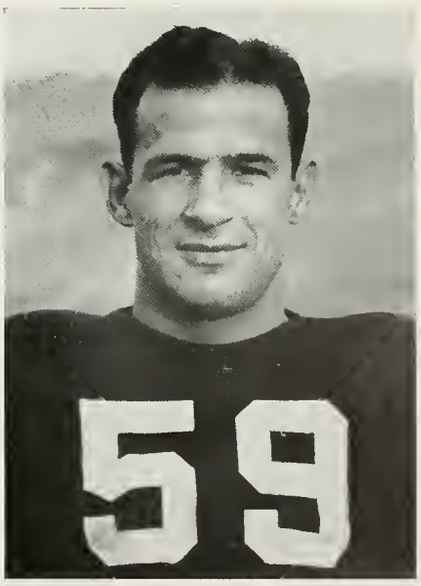

HAROLD G. MEMTSAS
Varsity End

John Dirmann, soph end, starred in his first game as a Greenie, and Colgate's star tackle, Wasicek, upheld his reputation in fine style.

TULANE, 13; GEORGIA, 26

Against Georgia, Tulane was clearly flat. Georgia, on the other hand, seeking revenge for many stinging defeats at the hands of the Wave, was "high." Consequently, Tulane lost and Georgia won in the roughest, yet slowest, battle seen here in some time.

Fumbles early in the game gave Georgia a lead of two touchdowns, and the Wave's cause seemed lost until in the third quarter the Greenies overcame their lethargy for five dazzling minutes and tied the score in a spectacular, exciting drive for two touchdowns. The first came when Mintz took a long pass and raced for fifty yards, and the second resulted shortly after Pace blocked a punt and recovered for the Wave. Loftin dived over the line for the score.

The Wave was headed for a third touchdown but injuries forced Ott, Friedrichs, Page, and Mintz from the game, and an intercepted pass gave Georgia the ball. The Bulldogs proceeded to romp for two more touchdowns before the end of the game.

THE FINAL GAMES

TULANE, 20; KENTUCKY, 13

–Staging another "comeback," the Greenies took to the air to trounce Kentucky in a clean, hard-fought battle. Three bullet-like passes from southpaw Troy Odom in the second period brought two of the Tulane scores. The first was taken in by Dick Watson for a touchdown; the second, a forty-yard toss, was caught by "Doc" Schneidau, who had a broken hand at the time. After one incomplete pass, the third "strike" found Memtsas for the second score. The third Greenie touchdown came as a result of running plays, Andrews taking the ball over.

Kentucky's touchdown twins, Davis and Johnson, scored twice for the Wildcats, and would have done more damage had the Greenie line played anything but heads-up football. Once again the sophomores stood out in the line. This time it was LaRocca, Hall, Goll, and McGrath.

The game ended the present series with Kentucky, but it has been indicated that relations will be resumed in the near future.

TULANE, 13; LOUISIANA NORMAL, 0

A scant week before the great L. S. U. conflict, after displaying a versatile offense and a stubborn defense in soundly drubbing the Kentucky Wildcats, Tulane's Green Wave surprised with a bare 13-0 victory over Normal.

The Demons, although outweighed considerably, outdid themselves and turned in their best performance of the year. In the early stages of the fourth quarter, trailing 6-0, the Demons almost tied the score; and in that event, the game, heralded as a mere workout for the Greenies, would have been the year's most stunning upset.

Every man on the Greenie squad got into the game, but coordination was lacking and no successful combination could be found. Fumbles galore and various other miscues were in evidence. The number of opportunities which Tulane lightly threw away is evidenced by Tulane's amassing 318 yards from scrimmage as compared to Normal's 29, and fourteen first downs to three for the visitors. Tulane was guilty of eleven fumbles, ten of which were recovered by Normal. The Demons played bang-up ball throughout the game, and it was only through sheer power that Tulane scored their first touchdown and through sheer luck their second.

TULANE, 0; L. S. U., 41

Louisiana State's vaunted Tigers ran riot in the season's finale at the Tulane Stadium before a record-breaking crowd of 31,000 as the Green Wave bowed to the tune of 41-0.

The first period saw eleven gallant Greenies take possession of the ball to fight and claw their way deep into L. S. U. territory, led by the spectacular runs of Watson, Mintz, and Lofton. No fumbles marred the Greenie offense. They were fighting and play-

Johnny Andrews eludes Sewanee Tiger

Inset—*Edward F. Stauss, Jr., Football Manager*

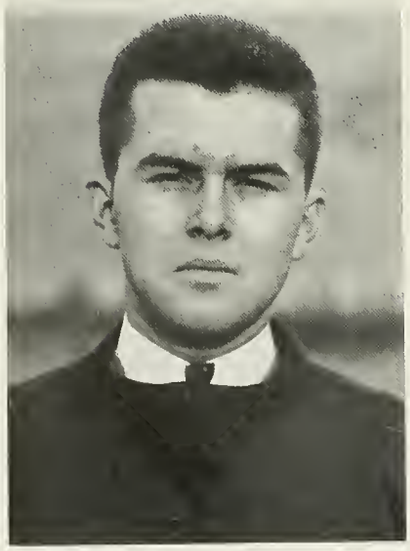

ing heads-up football and held the Tigers at bay throughout the period. Thus the game rocked on, hard-fought on both sides until, finally, on a well executed short side pass, Bill Crass to Jeff Barrett, the Tigers began their march.

Then came that disastrous third period which marked the downfall of the outweighed and perhaps outclassed Greenies. Touchdowns in quick succession by Abe Mickal, Jeff Barrett, "Pinky" Rohm, and "Junior" Bowman left the crowd electrified.

Tulane was not without her heroes. Ernie Gould completed his career by turning in a brilliant sixty minute performance. Troy Odom likewise covered himself with glory, making two of the three Greenie first downs and playing excellently on the defense.

Watson completely outshone Abe Mickal in the distance of his punts, getting off several spirals which averaged nearly twice as far as those of L. S. U.'s star. The Greenies lead also in another department, that of fumbles, being guilty of only two against five for the Tigers. Lack of good reserve strength, the result of many mid-season injuries which deprived the Wave of the stellar services of Dougie Johnson, Stanley Lodrigues, Wiltz Ott, and others, was probably the reason for this disastrous defeat.

The Tigers made 23 first downs to three for the Greenies, eight of them on passes. Jeff Barrett was a sensation on the receiving end of the heaves of Mickal and Crass, while Mickal, Fatherree and Rohm did most of the ball-toting for L. S. U. Despite the fact that the affair was the most one-sided in the history of the rivalry of the two schools, it provided constant thrills in almost every department of the game.

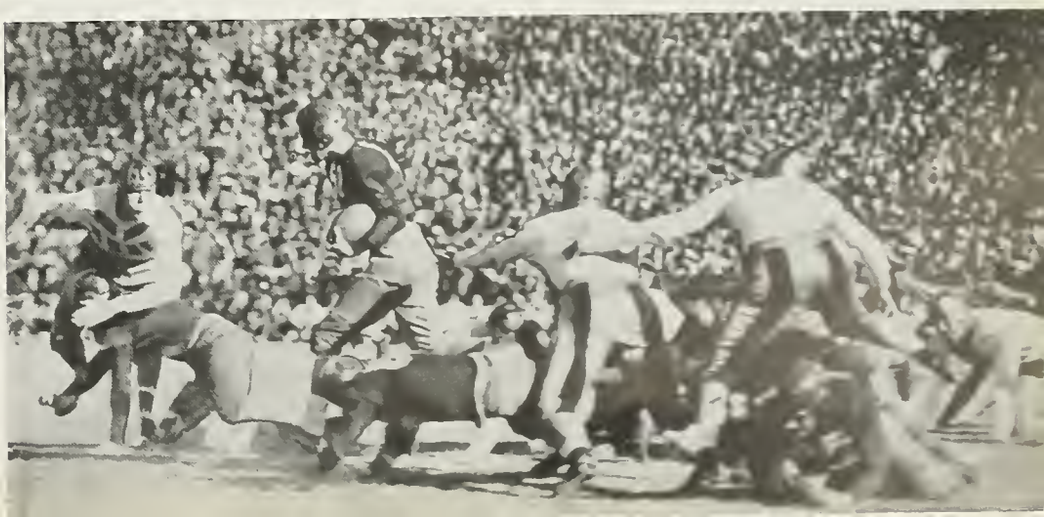

"Doc" Schne'dau snags a long one in the Georgia game . . . Kentucky couldn't stop Andrews that time! . . . Noe' Loftin takes a header ove Louisiana Normal's line . . . Troy Odom and good b'ocking gain through L. S. U.

WHAT YOU SEE AT

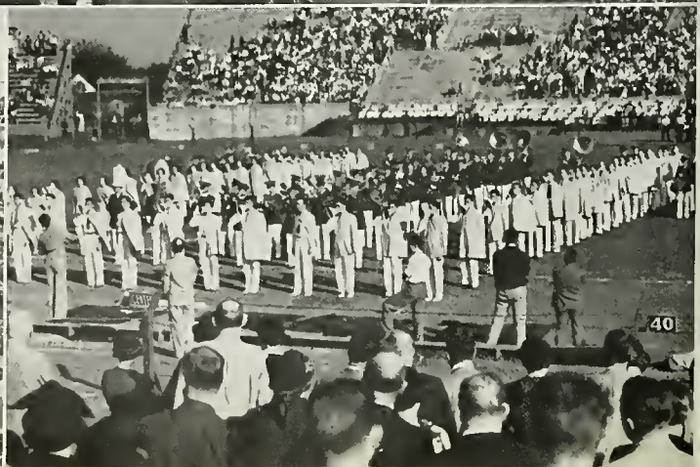

THE GAMES . . . .

Edna Angle, Grace George, Eloise Colcock, and Amy Smith act as Colgate sponsors. . . . Anxious watchers on the sidelines. . . . Husky Colgate enters at the half. . . . Law seniors don the traditional derby and cane. . . . And Tulane presents the goal posts to L. S. U. . . . Wonder if Miss Miller had her rabbit's foot. . . . Tulane's supporters and the students. . . . Harry Kaufman leads band and glee club in "Auld Lang Syne."

Tulane-L. S. U. cheerleaders fraternize at the half. . . . Ted and Lester leave the field. . . . Freshman cheerleaders Thornton, Marmelzat, Reese, Banos, and Hall. . . . Major LeJeune of V. M. I. says "Hello." . . . Turks put over another swell display. . . . White Elephants, freshman honor society, initiates its pledges.

TULANE'S

FRESHMAN FOOTBALL TEAM

Confronted with the problem of molding a team from an unusually small squad, Coach Ray Dauber and his assistants succeeded in devolping a hard-fighting Wavelet made up of players many of whom seem sure to be valuable assets to future Green Waves.

The Billow was unique this year in that it comprised three "little Brothers" of former Wave stars, each of whom played the same position his brother had played several years ago. These men were: Buddy Banker, brother of the immortal "Bill"; Ned Richardson, Pat Richardson's little brother; and "Fanny" Payne's youngest brother, Tom.

Only two games were played by the Frosh, and both were lost by the scant margin of seven points. In the first, with Alabama, the little Greenies played hard, aggressive football against a much heavier 'Bama eleven, but lost 13-6. A pass which followed a march down the field brought the Tulane score. Smith at center and the ends, Kirchem and Brechtel, played well in the line, while Overdyke and Payne stood out in the backfield.

On Thanksgiving Day, in Baton Rouge, the Wavelet lost for the eleventh consecutive year to the baby L. S. U. Tigers. Playing on the defensive throughout the game, the Wave staved off all Tiger thrusts until late in the game when an intercepted pass followed by a 32-yard run by Milner gave L. S. U. the game, 7-0. The whole line played excellently in repelling the strong Tiger attack, and, in the backfield, Tom Payne was a stand-out.

Next year's varsity should be greatly strengthened by the addition of the 1935 Freshman stars. Those receiving Freshman Numerals for their work are: Burton, J. Banker, Ralph W. Bond, Jr., Pete P. Brechtel, Jr., Warren J. Brunner, Anthony J. Calagno, Carl F. Dailey, Ruland Gerth, William M. Green, William P. Hickey, Jr., William G. Irby, James C. Jackson, Warren L. Jaubert, James E. Johnson, Jr., Louis McK. Jones, William H. Kirchem, Essie Lewis, Don F. Overdyke, Jr., Thomas B. Payne, Herbert E. Pritchard, Jr., B. Ned Richardson, S. Herman Shattles, Bernie L. Smith, and Vence Smith.

COACH RAY DAUBER

Seated (left to right)—Jones, Overdyke, Hickey, Smith, Payne, Green, Gerth, Richardson. *Kneeling*—Pritchard, Lewis, Ramos, Calagno, Johnson, Jaubert, Smith, V., Irby. *Standing*—McDaniel (Back Coach), Brunner, Dailey, Bond, Brechtel, Kirchem, Rittiner, Shattles, Jackson, Apgar, Miestchovich, Dauber (*Coach*).

ON THE COURT

Coach Ray Dauber in his third year with Tulane succeeded in producing a basketball team which the consensus of opinion shows to be a great deal improved over the Greenie "quintet" of last year.

The eagle eye and sterling defensive play of Kendall Cram was sorely missed this year as well as the smashing and alert play of Captain Claude Simons, Jr. However, the improved play of the returning veterans and the addition of Sophomore Dietrich Neyland at the center position more than made up for the several losses. Neyland, a long, lanky boy, showed a fine eye for the basket and a fine all-round brand of play.

Many times during the past season the team flashed great form, but a lack of good reserve strength seemed always to take its toll. The Greenie aggregation lacked nothing in the way of spirit, but the absence of numerous reserves was the chief reason for the unsuccessful season. Bobby Lockett was one of the league leaders in points and the individual performances of Abbie Norwood, Norman Buckner, Bill Flowers and others could in no way be criticized.

Also characteristic of the season was the Wave's poor luck on the outcome of close games. Several times excellent team work and snappy playing at the start would give the Greenies a substantial lead. It seemed, however, that the opposition would every time gradually wear down this margin to eke out a heart-breaking victory at the last minute.

Another vital factor in the final standing of the Wave in wins and losses was the competition against which they proved generally ineffective. In three cases, especially, was this true—L. S. U., Pittsburgh, and Vanderbilt. The Tigers of Pitt and of L. S. U., during the previous year, rated at the top nationally and had retained much of their expertness.

Despite their relatively poor showing during this season, the Greenies bid fair to be a leading contender in the conference in the forthcoming year. Most of the outstanding members of this year's squad are returning, and, bolstered by the season's experience and a promising group of freshmen, Tulane's cagers should emerge from all competition at or near the top.

The Perfect Tip-Off

THE SCOREBOARD

	Tulane		*Opps.*
Dec. 16	44	Southwestern L. Inst.	28
Dec. 17	28	Southwestern L. Inst.	41
Dec. 20	26	University of Georgia	34
Dec. 21	34	University of Georgia	26
Dec. 28	25	Univ. of Pittsburgh	48
Dec. 31	13	Univ. of Pittsburgh	48
Jan. 3	20	University of Alabama	26
Jan. 4	25	University of Alabama	34
Jan. 16	31	Vanderbilt University	44
Jan. 17	24	University of Kentucky	49
Jan. 18	21	University of Kentucky	39
Feb. 3	30	Univ. of Mississippi	41
Feb. 4	16	Univ. of Mississippi	41
Feb. 7	27	Louisiana State Univ.	52
Feb. 8	26	Louisiana State Univ.	49
Feb. 14	31	Mississippi State Col.	45
Feb. 15	32	Mississippi State Col.	45
Feb. 21	30	Louisiana State Univ.	50
Feb. 22	22	Louisiana State Univ.	46

A RÉSUMÉ OF THE

BASKETBALL SEASON

The opening game of the Basketball season was with Southwestern, a non-conference opponent. Neyland dropped 8 field goals and 1 by the free throw route for a total of 17 points, leading all scorers, as Tulane won, 44-28. The Wave dropped the second contest, 41-28, the following night, "Huck" Lockett starring for the losers with 8 points.

Georgia's fighting Bulldogs were the next foes. Led by Frank Johnson, the Bulldogs overcame a Tulane lead at half time and nosed out the Greenies, 34-26, in a terrific battle. The Wave, led by Ernie Carrere, showed flashes of old form; but in the second half, although under the basket time after time, almost always failed to score. The Greenies retaliated in the second game, however, and with Bobby Lockett sinking them left and right came out on top, 34-26. The game was fiercely fought, numerous Georgians leaving via the four-foul route.

The Wave next played two games during the Christmas holidays with the Pitt Panthers, one of the toughest teams in Eastern loops. The Panthers defeated Tulane decisively in both games, taking the first 48-25 and the second 48-13. Bobby Monsted was at top form, leading the Greenie point-getters in both contests.

Following the disastrous encounters with Pittsburgh the Wavemen journeyed to Tuscaloosa to vie with Alabama's undefeated Crimson Tide. The Wave made a fine showing in both games, losing a heart-breaker in the first half, 26-20, and playing the Tide to a close 34-25 battle in the second half. Bobby Lockett again led Greenie scorers with Ernie Carrere and Bobby Monsted taking second and third honors, respectively.

From Tuscaloosa the Greenie "quintet" went north to engage the Commodores at Vanderbilt. Vandy took Tulane's measure, 44-31, in a close battle. It was "Boisey" McCloskey who stole the show, amassing 10 points from the guard position. Neyland ran McCloskey a close second with 9 markers but was ejected after four fouls.

Kentucky's highly touted Wildcats in turn played hosts to the Wave at Lexington. The Kentuckians were just naturally "on" in the opener, and despite all efforts of Coach Dauber's boys, the Wave bowed, 49-24, the outcome never being in doubt. In the second encounter the final whistle again found the Greenies on the short end of the score when they blew a small lead which they enjoyed at half time, the final score being 39-21.

It was about two weeks before the Wave cagers returned to action, this time before the home fans. The Red and Blue sharpshooters of Ole Miss were their first opponents, and although the Wave made things hot for the Mississippians throughout, the locals trailed 41-30 at the final whistle. "Bonnie" Graham, Ole Miss forward, led the scorers with 19 points, and "Huck" Lockett and "Buck" Buckner took Wave honors, the latter making the game interesting with numerous long shots. Ole Miss led at the half 23-18, and when Buckner, shortly after the start of the second period, rang in a long one, the fans went wild. That was as close as the Greenies ever got, although they fought to the very end. In the second game of the series the Red and Blue repeated to the tune of 41-16. The game was not nearly as interesting as the opener, and, except for Captain Carrere's first quarter scoring spree, was entirely devoid of thrill for Wave supporters.

The L. S. U. Tiger played unmerciful host to the Wave at the Tiger gym, and 52-27 was the final tabulation of the first game. Bryan led the Bengal's attack, scoring 17 points, while Neyland of Tulane netted 12 for the second honors. Eight of these were free throws. The Bengals led all the way, the half time score being 24-13. After a brilliant first half exhibition in holding the Tigers 23-23, the Wave weakened in the second and dropped the game, 49-26. Carrere and Neyland this time led the Wave attack with 11 and 10 points, respectively.

The next series was with the Mississippi State Maroons, who defeated the Wave 45-31 in the opener of the two-game series and came right back in the second with a 45-32 decision. Captain Carrere was easily the star of the opener, breaking through time and again with flurries of field goals. The second tilt was a thriller throughout and was anybody's game until late in the last quarter.

The Greenies were beginning to look good and high hopes were cherished for the home series with the L. S. U. Tigers, but the Tigers played their best ball of the year and took the games, 50-30, and 46-22, to bring the season to a close.

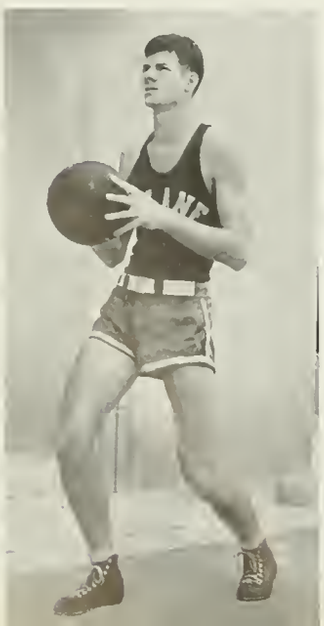

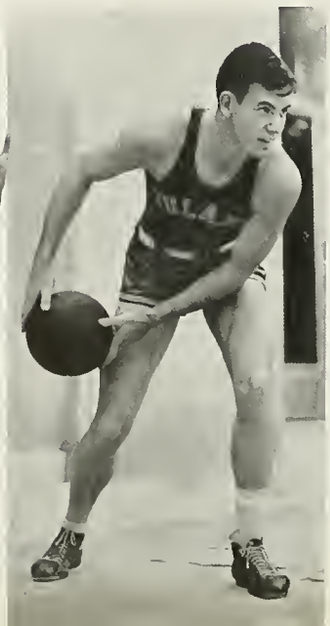

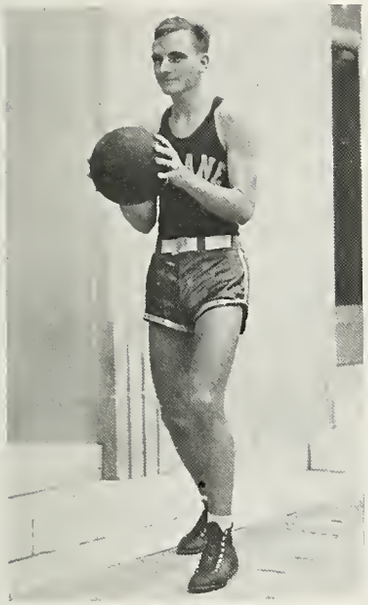

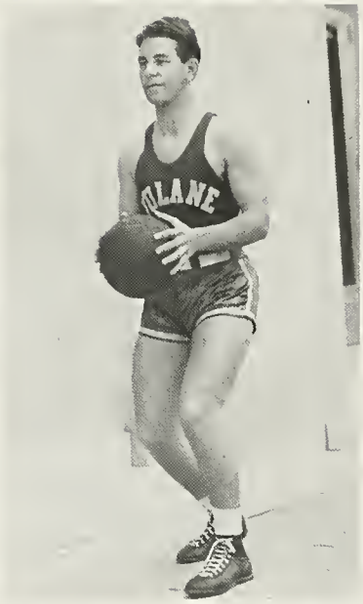

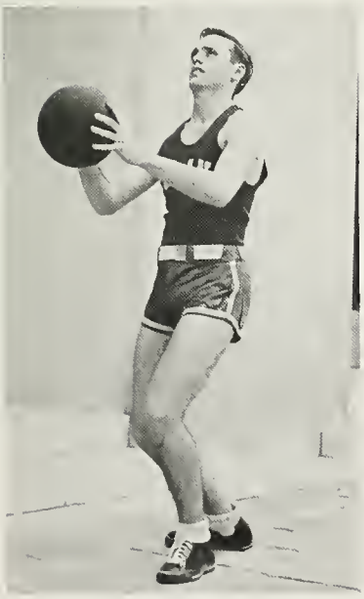

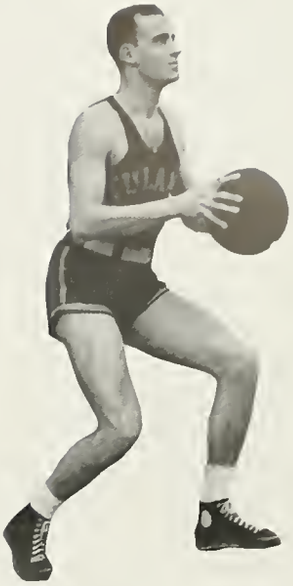

Captain Ernest A. Carrere, Jr.

THE VARSITY SQUAD

On opposite page, left to right: LOCKETT, BUCKNER, NEYLAND, MCCLOSKEY

On this page: SCHNEIDAU, FLOWERS, NORWOOD, MONSTED, RAY, ERICKSON

Coach Ray Dauber

Herman Neugass, crack Greenie sprinter, talks track with Coach Fritz Oakes

TRACK and FIELD

Lacking a sufficient number of experienced men and hampered by makeshift teams occasioned by frequent illness of regular track men, the 1935 edition of the Tulane track team found the opposition in six cinder path encounters too stiff to overcome. Captain Herman Neugass, however, was the outstanding man in the Southeastern Conference, one of the leading 100-yard dash men in the country, and perhaps the greatest track man in all Tulane history.

Beating by two weeks the gun signalling the start of conference competition, Coach Fritz Oakes and fourteen Greenies traveled to Lafayette for the Southwestern relays in which they finished an unofficial third. The Wave set two new records, tied one, and won altogether four first places. Neugass started his season of record-breaking dashes by setting a meet record of 9.9 seconds in the century. The 440-yard relay team, composed of Barney Mintz, Louis Cohen, John Davis, and Herman Neugass, clipped two-tenths of a second from the old record and covered the distance in 42.9 seconds. Howard K. Smith's mark of 15 seconds in the high hurdles tied the meet record and made the third Tulane first place. The fourth was taken by Charles Peres and Stan Lodrigues, who tied for the pole vault honors at 11 feet, 6 inches. Other point scorers for the Wave were Sam Freese, who took third in the shot-put and fourth in the discus; Barney Mintz, who broad-jumped into fourth place; the half-mile and the mile relay teams, both of which took third place.

One week later, at the Texas relays in Austin, Texas, Neugass saved Tulane from an otherwise poor showing and brought the attention of the sports world on himself by equalling the world's record of 9.4 seconds in the 100-yard sprint. With a brisk wind aiding, Herman got off to a perfect start, led the entire distance, and beat the Texas ace, "Chink" Wallender, by a comfortable margin. The quarter and half-mile relay teams failed to place; a sixth place in the javelin toss by Simons completed Tulane's point scoring for the afternoon.

Tulane's first encounter with a Southeastern Conference opponent was lost to Alabama at Birmingham. In spite of the one-sidedness of the score, 86½ to 24½, the patched-up Greenie team made a creditable score, considering the inexperience of the men. Neugass was again the star of the meet, breaking existing Southeastern Conference records in the 100 and the 220-yard dashes. "Neugie" ran the former in 9.5 seconds, and the latter in 20.9. Incidentally, three official A. A. U. timers clocked the Greenie flash in his races. Barney Mintz leaped 21 feet, 11½ inches to take the broad jump, the only other Tulane first place. McCloskey, running for the first time in varsity track competition, placed third in the high hurdles and, only a few minutes later, almost placed in the half-mile. The usual quarter-miler, Eddie Marks, ran second in the mile, and John Davis, who never before ran over 220 yards, finished second in the two-mile run. Bill Nichols tied for second place in the high jump, and Sam Freese, up-and-coming sophomore, was second in the shot-put.

Shortly after the meet with Alabama, Captain Neugass left for Philadelphia and the Penn relays, where he competed in the 100 meters dash with the fastest of American track men. Perhaps it was fate that intervened and kept Herman from taking first place. Although he was suffering with a bad cold, he had won two preliminary heats in 10.8 seconds and had reached the finals. On the first start, Widmyer broke the gun; on the second start, Neugass started beautifully ahead of the field but the gun failed to go off; and on the third and final start, he got away poorly, failing by five inches to catch the Temple negro, Eulace Peacock, who ran the distance in 10.6 seconds.

The Wave's next dual meet was held in the Old Tulane stadium, where 5,000 spectators gathered to see L. S. U. swamp the Greenies 88 to 29. Tulane won in the 100, 220, high hurdles and mile relay, and the Tigers won the others, coming in one-two on eight occasions. As usual, Captain Neugass took the 100 and 200 dashes; his time was 10.2 and 22.2 seconds, respectively. In the high hurdles, Howard Smith led the way in 15.2 seconds, with Charlie Thorn just missing second place, being nosed out by Clabo Roberts of L. S. U.

The mile relay team, composed of Davis, Marks, Riorda, and Billet, was unopposed, and waltzed around the track oval in 3:37 flat. In a 480-yard shuttle hurdle-relay, Kohl and Carson of Tulane, Flower of Fortier, and Roberts of L. S. U., won from Thorn and Smith of Tulane, Kirchem of Warren Easton, and Witherspoon of Fortier.

Smith tops the timber, and Peres clears the bar

The Varsity Track Squad

Standing—Lottinger (*Mgr.*), Freese, McCloskey, Riorda, Thorn, Billet, Marks, Oakes (*Coach*)

Kneeling—Wiener, Davis, Peres, Neugass (*Captain*), Cohen, Smith

Neugass and Cohen take first and third in a brilliant hundred

The Southeastern Conference Meet, held in Birmingham, was won for the fourth consecutive year by L. S. U. Three Greenies out of eight who were entered in the meet scored 15 points to place Tulane fifth. Neugass won the 100 and the 220, making excellent time of 9.8 and 21.7 seconds, respectively against a strong head wind. Smith, third in the high hurdles, and Simons, fourth in the javelin, were the other point scorers.

In the A. A. U. Meet, the Wave made its best showing of the year, placing second in the Junior meet and fourth in the Senior meet. In the former, Neugass won the 100 and 200 meters in 10.4 and 21.2, breaking meet records in both, and coming within one-tenth second of the world's record in the 100-meter dash. However, there was a strong wind aiding, and none of the marks were accepted as official. In the Senior meet, he again rain the 100 in 10.4 and the 200 meters in 20.7 seconds. Smith won the Junior high hurdles, and Davis tied with three others in the pole vault. With the A. A. U. meet, the varsity track season of 1935 was brought to an end.

FRESHMAN TRACK

Tulane's yearling track men met two opponents in the Old Stadium, winning both meets and displaying many potential stars for the varsity. In a dual meet with Warren Easton High School, the Freshmen won 74 to 45. The two "Ray's," Nussbaum and Miller, came one-two in the shot-put and discus. Vincent and Pluskat tied in the pole vault, and Pluskat won the broad jump and the hop, step, and jump. The individual star of the meet, however, was Bill Kirchem, of Easton, who scored 16 points, winning the 440 and 220-yard dashes, and coming in second in the hurdles, the hop, step, and jump, and the javelin.

The Freshmen won their second meet by beating their arch-rivals, the Sophomores, in the annual Frosh-Soph track meet. Dart took first in the 100 and the 220-yard dashes and Payne won the 440. Hayward Vincent and Osterman and Monroe did likewise in the mile. Monroe and Jovovitch were unopposed in the two-mile run. Kohl and Nelson swept the 120-yard high hurdles, and Kohl and Vincent repeated in the 220-yard low hurdles. Ray Nussbaum took second place in both the discus and the shot, ending the scoring and leaving the Freshmen conquerors of the Sophomores.

The Freshman Track Team, one of the largest in years

Left to right: Kneeling—Jovovitch, Latter, Pluskat, Monroe, Vincent, Dart, Osterman, Payne, H. *Standing*—Johnson (*Mgr.*), Pennebaker, Collins, Hirsch, Kohl, Williams, Payne, W., Miller, Lewis, Flowers, Balkin (*Mgr.*)

THE GOLF SEASON

AT TULANE UNIVERSITY

Tulane's 1935 golf team, though not of the highest caliber, gave a very creditable account of itself. The team was under the able direction of George E. Simmons, who succeeded Dr. Frederick Hard as coach.

The 1935 season marked the inauguration of golf as an official sport at Tulane. Mr. Simmons and the golf team were greatly handicapped by the loss of Jack O'Connor due to graduation and John Blair and Charlie Moore due to ineligibility. Blair was a consistent performer on last year's team, and Moore, a junior, was No. 1 player on the '34 team. Tryouts at the Audubon Golf Club, a second round at the N. O. Country Club, and the finals at the Metairie Club formally ushered in the season. Bob Daray, captain last year, and Charlie Moore were selected co-captains, while Bob Monsted, Lindly Budreau, Ray Salmen, Kenneth Gonzales, and McVea Oliver succeeded in eliminating all other contenders.

The first opponents to face the Greenie linksmen were Ole Miss' stellar group who defeated the Greenie team composed of Monsted and Daray, 7½ to 1½. Monsted played spectacularly to win the outgoing round by one stroke but yielded to Layden of Ole Miss by the same count in the second nine. Captain Daray bowed to Walter Welty 30 to 37 and 33 to 34.

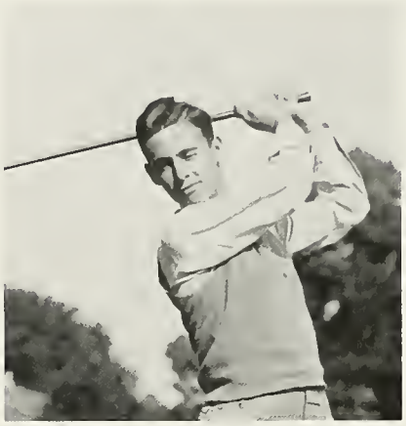

Tulane showed improved form in its next encounter, taking the measure of Louisiana Tech by a 13 to 5 count. Monsted, only a sophomore, was again the star, earning an easy 3 to 0 victory over Jim Cole. Captain Daray defeated John Thurman 3 to 0 and "Scotty" Budreau won his match over B. F. Bolin by the same score. Armstrong took Oliver, and the team of Cole and Thurman won over Monsted and Daray, 2 to 1, and Budreau and Oliver defeated Bolin and Armstrong.

In the Southern Intercollegiate Golf Tournament held at Athens, Georgia, Tulane, decidedly handicapped by the loss of their No. 1 man, Bob Monsted, was not at its best. Gonzales was defeated in the first flight and Daray, after bowing to Dempsey Weaver in the second flight, shot the fine score of 75 to 76 to capture the second flight Consolation Tourney.

Louisiana State scored a 12½ to 5½ victory over Tulane despite the excellent golf played by "Pinky" Oliver. Kenneth Gonzales met too much opposition in Fred Haas, Southern Amateur and Western Junior Title holder, and lost 3 to 0. "Pinky" Oliver, shooting a 75, and the doubles team of Monsted and Oliver were the only Greenies to win victories. In a return match, one week later, Tulane brought its season to a close, losing to the Tigers, 13 to 5.

1935 Golf Team: MONSTED, *Captain-Elect;* GONZALES, OLIVER, BUDREAU; SIMMONS, *Faculty Director. Above:* CAPTAIN BOB DARAY.

LOBS and VOLLEYS

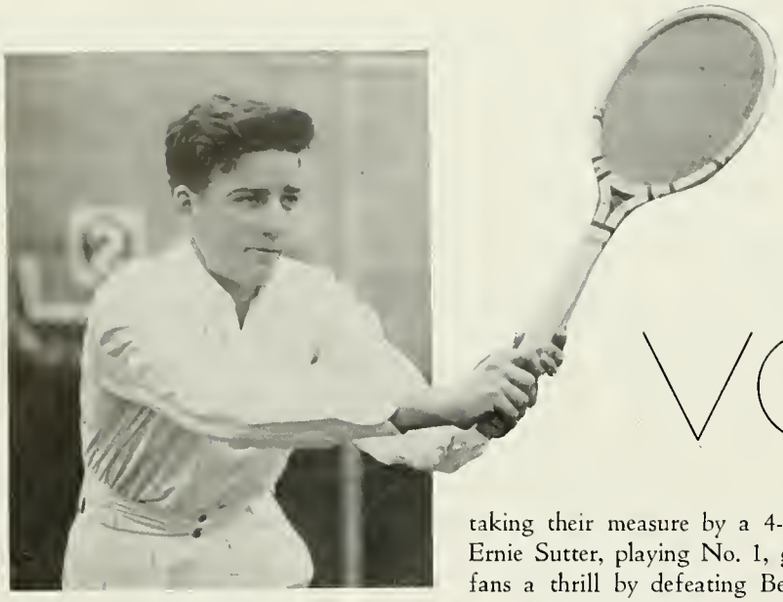

ERNIE SUTTER
Captain-Elect 1936

Tulane enjoyed a most successful tennis season, winning all but one of its intercollegiate matches. It was the team's second year under the tutelege of Emmett Paré, who, having captured the World's Professional Doubles Title at Chicago teamed with Bruce Barnes, set about to teach his young Greenie proteges a thing or two. In singles also the Greenie mentor showed up well, reaching the semi-finals where he was defeated only after a gruelling struggle by Karel Kozeluh, who later went on easily to win the singles title.

Even before the season started the Greenies showed great promise, Ernie Sutter and Kendall Cram reaching the quarter-finals in the doubles play, while Cram reached the quarter-finals in singles at the National Intercollegiate Tennis Tourney during the summer. Also, later in the year, Cram was runner-up in the singles play and the team of Cram and Sutter was runner-up in the doubles at the eleventh Annual Dixie Tennis Tournament held at Tampa, Florida.

The Wavemen inaugurated their intercollegiate season by soundly trouncing Louisiana Normal on the Greenie courts. The Olive and Blue, composed of Cram, Sutter, Ashton Phelps, Dick Haspel, and Abbie Norwood, were never in danger, sweeping the series 6 matches to 0.

The University of Texas, seeking revenge for two previous ties at the hands of the Greenies, finally broke into the win column and spoiled an otherwise perfect season for the Greenies by taking their measure by a 4-1 count. Ernie Sutter, playing No. 1, gave the fans a thrill by defeating Bert Weltons, the Texas star, 6-2, 13-11, the last set being a thriller from start to finish. Captain Cram, after taking the first set from Bruce Baxter, weakened and dropped the match, 2-6, 6-2, 6-3. Carl Smalley of Texas defeated Ashton Phelps, 6-4, 6-3, and Gordon Pease trounced Dick Haspel, 6-0, 6-1. In the doubles play, the Texas team of Pease and Smalley had little trouble in setting down Haspel and Norwood by a score of 6-0, 6-1. The match between Baxter and Weltons for Texas and Cram and Sutter for Tulane was called on account of rain with the Texas team having slightly the best of it.

This defeat by the exceptionally strong Texas team did not daunt the Greenies. They came back and in two successive weeks set down Ole Miss and Alabama, two strong teams, with-

Abby Norwood, doubles star, and Alternate Captain Dick Haspel caught unawares

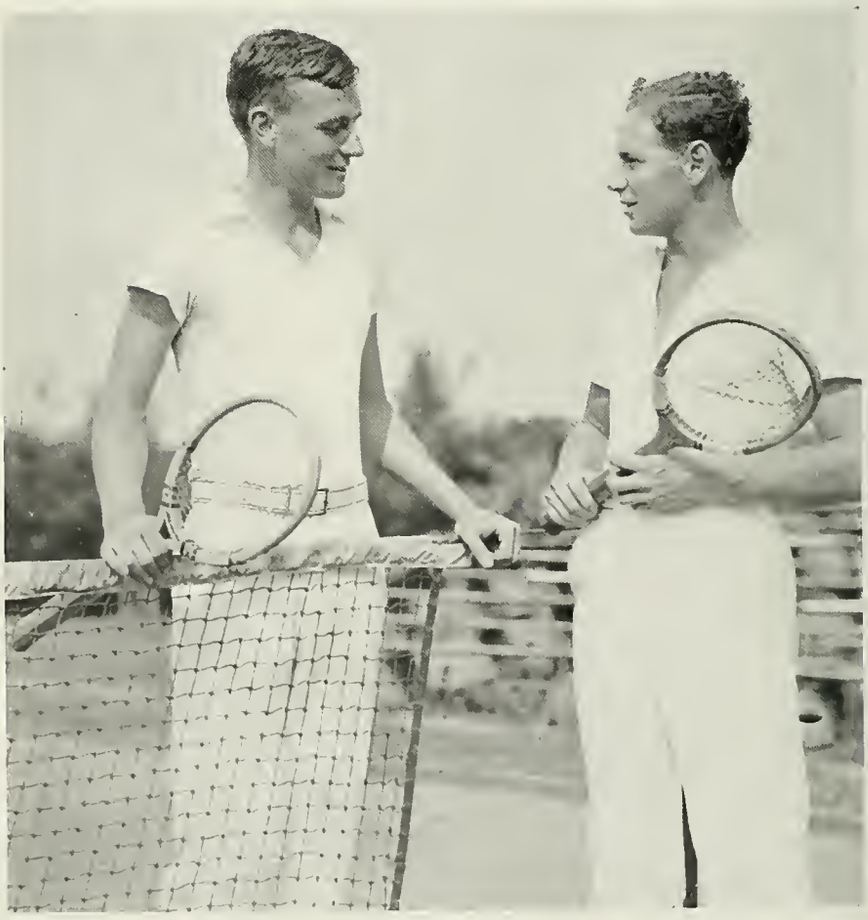

out losing a match. Ernie Sutter continued his fine play by defeating John Noblin 6-0, 6-0, while Phelps and Captain Cram won their matches almost as easily. In this series John Thorn broke into the line-up in the place of Norwood and won his match over Walsh Prospere in fine style. In the Alabama tussle, Thorn again won handily, defeating Don Glant, 6-1, 6-2. The Greenie veterans, Sutter, Cram, and Phelps, likewise experienced little difficulty in drubbing Vic Ramis, Bill Brauch, and Morris Marcus, respectively in the other matches.

Rice Institute was the next to make inroads into the Greenie stadium and although they put up a great fight led by their star player, Wilbur Hess, they met defeat at the hands of the powerful Greenie aggregation by 5 matches to 1. Hess, their big star, took the measure of Ken Cram, 6-4, 6-3, in a beautiful match; but the other Wavemen, meeting less opposition, went right ahead to assure a Greenie victory. In the feature doubles encounter, Sutter and Cram defeated Hess and Lorimer, 6-2, 11-9.

Southwestern met a similar fate one week later, dropping the series 4-2. Captain Cram won the most decisive victory, winning easily over Dick Dunlap, 6-0, 6-0. Sutter and Thorn continued their winning streak, defeating Ledsinger and Barefield respectively. Dunlap Cannon won the only victory for Southwestern, defeating Ashton Phelps, 6-1, 6-2.

Tulane's old rivals, the Tigers from L. S. U., were the next to taste the power of the Greenies. The Tigers failed to win a match, dropping the series 6-0 at Baton Rouge. In the return match at the Greenie stadium, they managed to earn one victory, Willard Powell defeating Ashton Phelps, but fared not so well in the remainder of the matches. This series with L. S. U. marked the end of the season which, though not quite a perfect one, was excellent, and added another fitting chapter to the proud record of Tulane's tennis achievements.

Kendall Cram, Wave mainstay and 1935 Captain. Below—John Thorn, Ernest Sutter, Ashton Phelps, Kendall Cram, and Coach Emmett Pare.

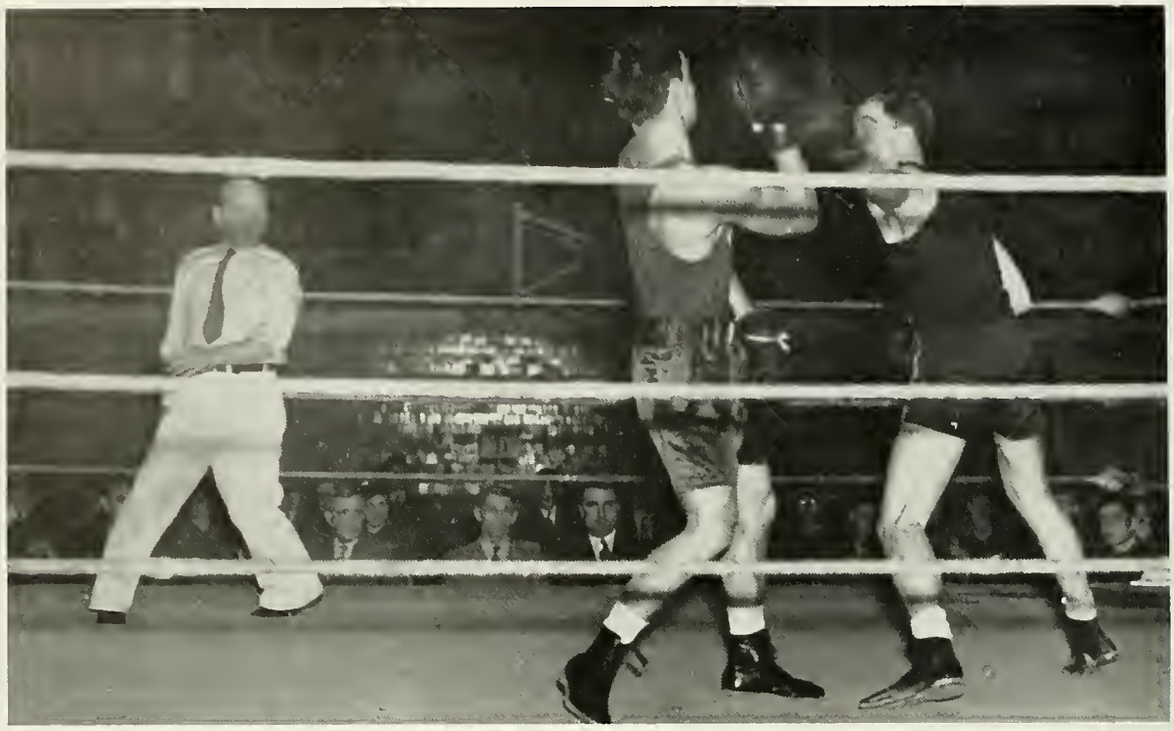

Sam Whitwell, Gator middleweight, misses Cal Benedict with a fast left.

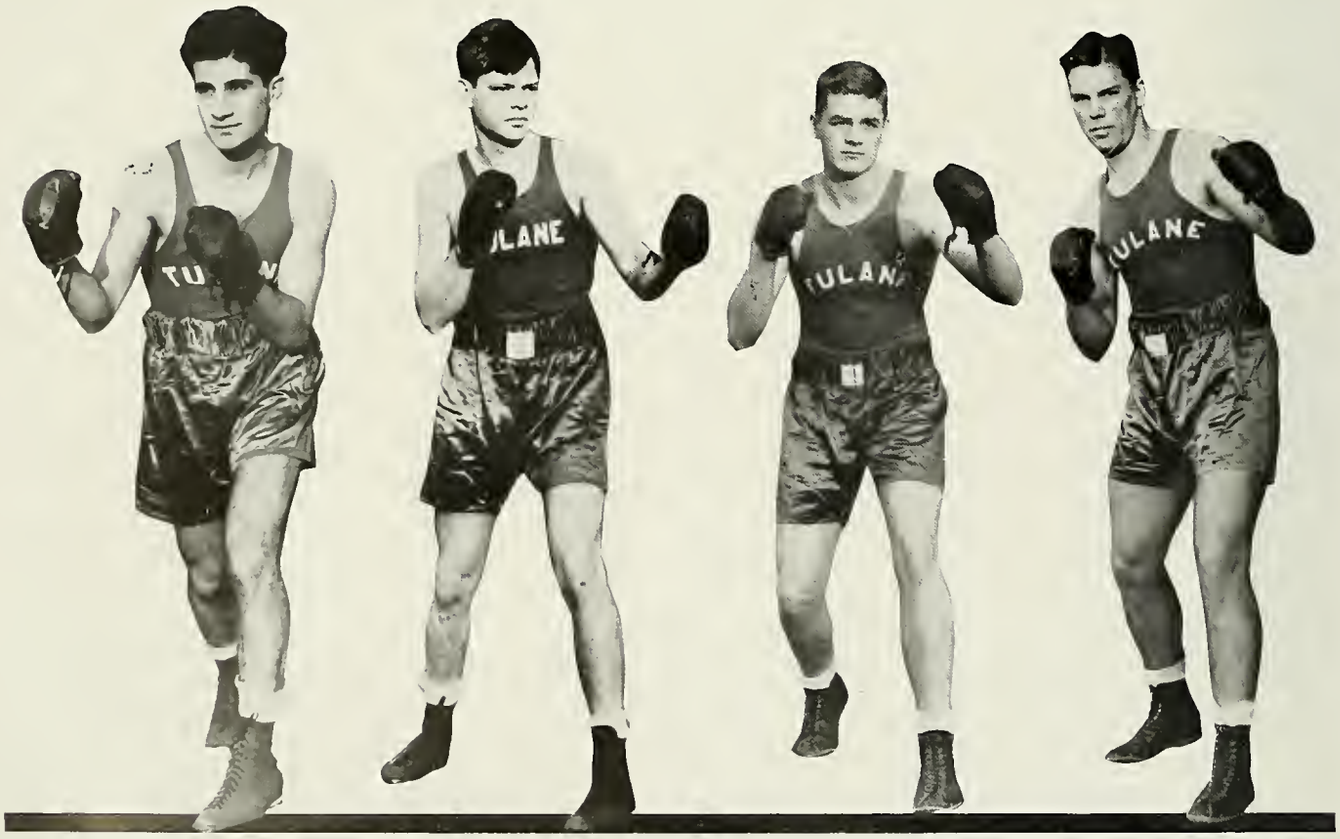

Mike Maroun, bantamweight; Jake Guice, lightweight; Cameron Gamble, light-heavyweight; Ray Miller, heavyweight.

LEATHER PUSHERS

CONFERENCE CHAMPIONS

Suffering only one defeat during the entire campaign, the Greenie Boxing Team brought Tulane its first championship of the year when they won the Southeastern Conference Tournament held in New Orleans on March 6 and 7.

Opening the 1936 season, Tulane encountered the University of Florida in New Orleans and won, 4-3. Bantamweight Jimmy Peres defeated the Florida entry, J. Williams, in a close, well-fought match. Louis Philips, Wave Sophomore, took the second fight from Bob McMillan after a fast bout. A draw was the outcome of the lightweight bout, when Jacob Guice and George Anderson fought three close rounds. The score became 3-0 in the next match, however, when Dick Keenan pounded Bob Dean for the last two rounds after a cautious first round. George Manteris started fast in his senior welterweight bout with Jess Ferrell, but tired badly, to give Florida its first win. The Gators repeated in the next match when Sam Whitwell clearly outpointed Calvin Benedict, Greenie middleweight, but Cameron Gamble was superior in the light-heavyweight division, winning over Paul Brock. In the last match of the evening Jones took the heavyweight bout from Ray Miller.

Traveling up to Shreveport for their next bout, with the Centenary Gents, Tulane met stiffer competition. Floyd Newlin dropped a decision to Arthur Blue of Centenary, while Phillips and Jackson, in the featherweight class, fought to a draw. The Gents went into the lead by taking the lightweight bout as Linton Bonner defeated Jake Guice. The welterweight match between Keenan and Mike Blandino was also a draw, but Manteris broke through for Tulane by downing Paul Hudson. Manteris started off fast and walloped his foe throughout. The next two bouts also went to Tulane when Benedict won over Oscar Bailey and Gamble defeated Phil Lutsich, giving Tulane a lead of 3-2, which was short-lived, as in the last bout Ray Miller succumbed to Willard Dean of the Gents on a knockout.

The wearers of the Green, after canceling a match with Ole Miss, swept to victory over the highly touted and undefeated Mississippi State College team, winning by a score of 5-2. Newlin beat Knox Oakley, and in the featherweight class Louis Philips defeated Brent Murray. Jake Guice again fought to a draw with Fred Bounds while Joe Brocato, a newcomer, won the decision over his welterweight opponent, Jimmy Prestidge. Manteris then made it 4-0 in Tulane's favor as he pummelled his opponent, A. B. Stubbs. State's first win was obtained by their twice-crowned champ, Bert Reddoch, who shaded Benedict in a slow, colorless

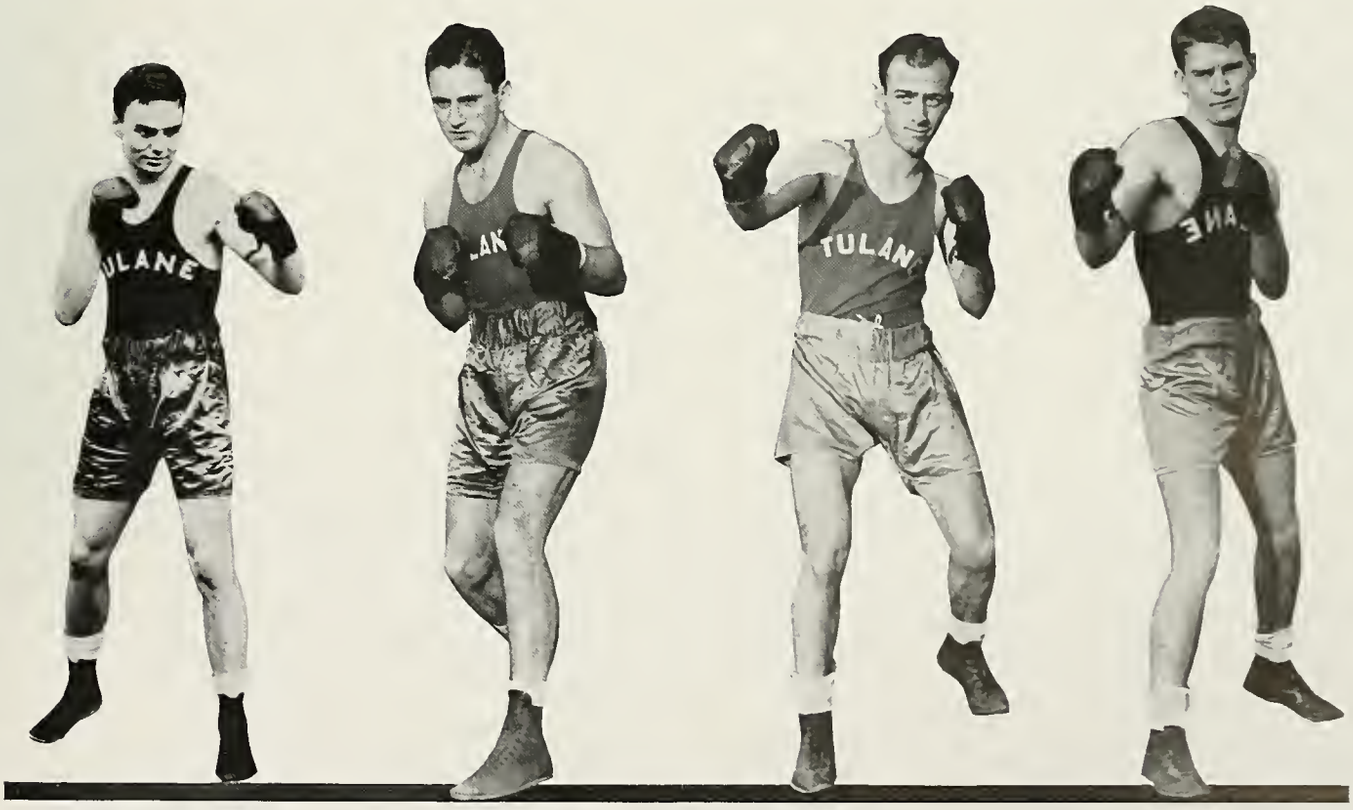

Calvin Benedict, middleweight; George Manteris, senior welterweight; James Peres, bantamweight; Dick Keenan, welterweight

match, featured solely by Reddoch's cool, cautious style. In the light-heavyweight class, Gamble had much trouble defeating the wildly swinging Carl Inman. The decision in favor of "Moon" Mullins over Ray Miller brought the final score to 5-2 for Tulane.

L. S. U., in the feature match of the season, gave Tulane its only defeat. Captain Mike Maroun suffered his only loss in a close decision with Joe Gersack, and Louis Philips lost on a technical knockout to Rabun in the second round. Ed Ketcham of L. S. U. fought to a draw with Joe Brocato, but Fred O'Banion of L. S. U. kayoed Dick Keenan in the welterweight class to give his team a commanding lead of 3-0. In the senior welterweight match, after Manteris and Chester Carville had fought their three rounds, Carville appeared to be a little stronger at the finish and was given the decision. Benedict lost to Earle "Choo-Choo" Dugas, but Tulane's Gamble ran his winning streak to five by smearing former champion Jimmy Blakeman. Ray Miller fought to a draw with Kamiel Khoury.

In the Southeastern Conference Tour-

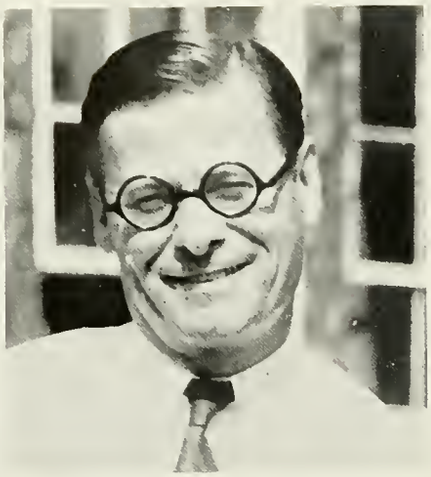

Claude "Monk" Simons
Coach

nament, Tulane, having lost to L. S. U., was rated an under-dog. L. S. U. had placed five men in the finals. Tulane, on the other hand, with four men entered and trailing L. S. U. by a few points, was given only a mathematical chance to win the tournament. Nevertheless, the four Green boxers did "the impossible" to bring home the championship, each man winning a conference title.

Captain Maroun started the fireworks when he reversed the decision in his second meeting with Joe Gersack of L. S. U. Joe Brocato in the lightweight division outpointed Lonnie Alexander of Tennessee. Joe sent Alexander to his knees twice with well placed left hooks. George Manteris also settled an old score with L. S. U. when he met Chester Carville, cutting loose in the last round to achieve a clear-cut victory. Upon Cameron Gamble, the last Wave man in the tournament, rested the responsibility of bringing in the championship; and he did by defeating "Choo-Choo" Dugas of L. S. U. to win the light-heavyweight championship. The first round went to Dugas, but in the second Gamble floored his man and in the last round Gamble connected with a hard right which sent Dugas down. Dugas then wildly rushed Gamble but the Wave star returned blow for blow and was handed the decision.

Much credit for the Wave's success is due to the excellent tutelage of Coach "Monk" Simons and his assistant, Jack Pizzano.

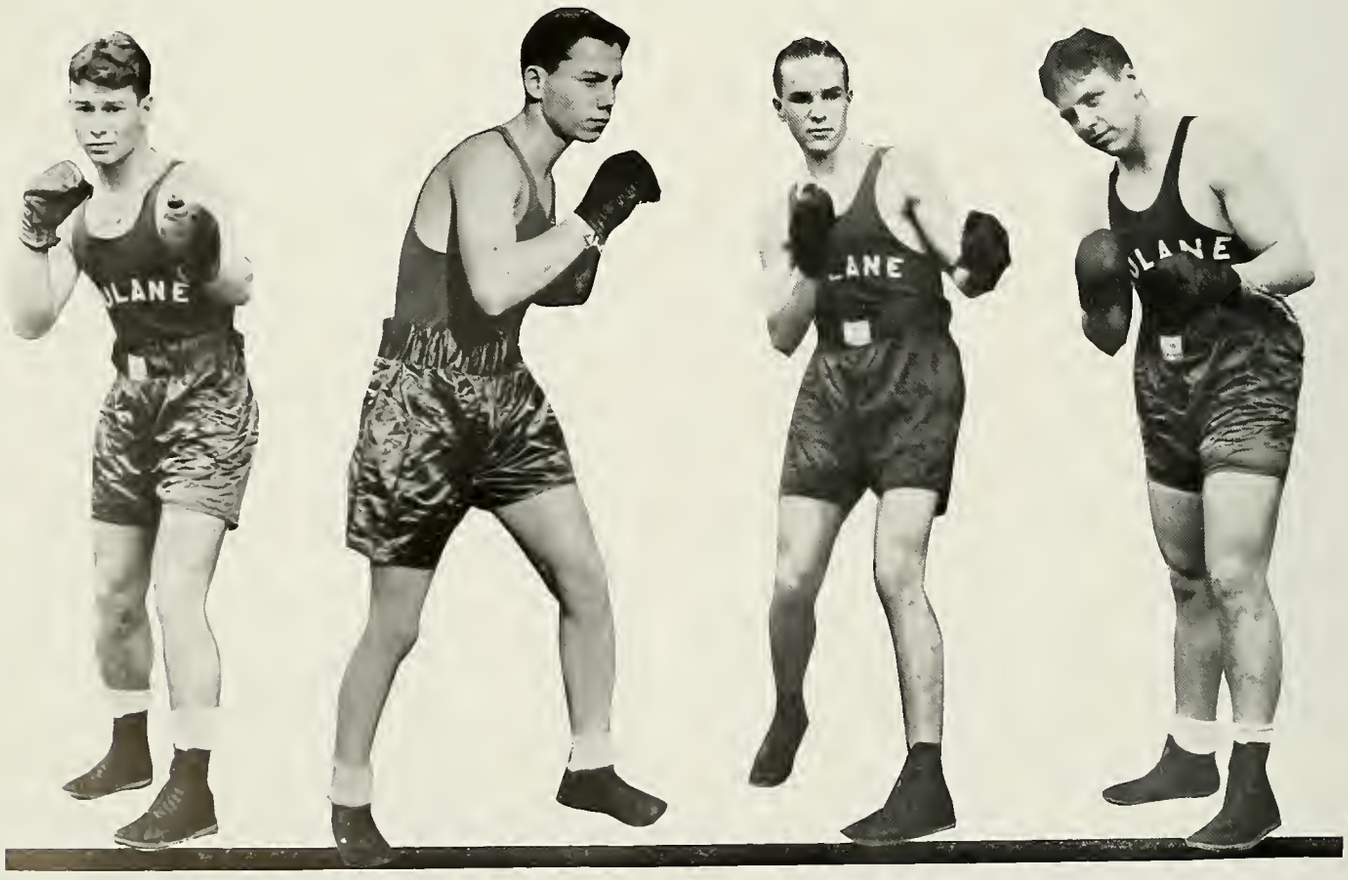

Billy Harris, lightweight; Louis Philips, featherweight; Floyd Newlin, bantamweight; John Andrews, heavyweight

AND NOW—

INTRAMURAL SPORTS

The Arts and Sciences nine, runners-up in the competition • "Little Monk" Simons stars in interfraternity softball • The Delta Kappa Epsilon squad, softball champs • Sigma Phi Epsilon, winners of the swimming meet

Under intramural sports are listed inter-fraternity, inter-school, and inter-class leagues, as well as competitions between various independent teams. The intramural athletes participate in almost all types of sports, ranging from football to bridge.

Probably the fiercest competition is found in the inter-fraternity loop. The annual track meet was a three-cornered duel with a host of individual stars. Football and softball also aroused considerable interest. The Pan-Hellenic Council sponsors these games and awards a cup for each event, which may be kept permanently if the event is won three times in succession.

Of major interest to undergraduates is the Freshman-Sophomore Holmes Cup Competition. A variety of sports are listed, with football and tug-of-war perhaps attracting the most attention. The Sophs won last year and have so far taken the football and tug-of-war events this year.

The inter-school baseball league is of particular interest to baseball fans, as there is no varsity baseball. Last year's pennant was won by the strong Physical Education team, who nosed out the College of Arts and Sciences.

The independent basketball league produced several excellent teams, the Witherspoon quintet winning over the Wogans for the title.

The *Hullabaloo* handball tournament also attracted a good field of ball-slappers.

LEFT—JUST BEFORE THE FRESHMAN-SOPHOMORE TUG-O-WAR • THE CLASSY DEKE TEAM, SECOND IN THE SWIM • BETA THETA PI'S SOFT-BALL TEAM, WHICH WON SECOND POSITION • THE COLLEGE OF LAW BASEBALL AGGREGATION • IN THE SPLASH WITH THE GREEKS • BELOW—BOTH THE COLLEGE OF ENGINEERING AND THE SCHOOL OF MEDICINE SPORTED SNAPPY NINES

GLIMPSES OF

INTRAMURALS

THE DEKE TOUCH FOOTBALL TEAM, WINNERS OF THE PAN-HELLENIC CHAMPIONSHIP • SIDE-LINERS AT THE TOUCH FOOTBALL GAME • THE WITHERSPOONS WITH CAPTAIN "TEX" WON THE INTRAMURAL BASKETBALL CHAMPIONSHIP • ACTION PHOTO OF THE BETAS AT SOFTBALL • HANDBALL TEAM IN ACTION • S. A. M., RUN-NERS-UP TO THE DEKES IN TOUCH FOOTBALL • LEFT--WOGANS WENT DOWN BEFORE THE WITH-ERSPOONS IN BASKETBALL • RIGHT--THE ZEBES GAVE THE CHAMPION DELTAS A CLOSE RACE IN PAN-HELLENIC BASKETBALL.

NEWCOMB

ATHLETICS

The Athletic Department at Newcomb plays an essential and important part in the college life. Its aim is to see that every girl participates in those sports which best suit her physical ability and which interest her the most. To further this end there is an extensive and varied program offered, ranging from the more strenuous sports of hockey and basketball to the less vigorous games of ping-pong and archery. This year several new sports have been added to the curriculum which have proved highly successful, namely, shuffleboard, badminton and speedball.

A great inducement to the students to enter sports is the point system. Six hundred points are required for the Newcomb "N," one thousand for the sweater, thirteen hundred for the pin, and fifteen hundred for the bronze and blue blanket. These awards are presented at Trophy Night.

The major sports, including hockey, basketball and baseball, are offered consecutively during the year in the late afternoon. The minor sports, which vary with the seasons, are offered throughout the day.

The official schedule of major sports opens in the fall with hockey, which was carried for two quarters this year. Formerly, hockey was offered for only one term, but growing interest in this sport resulted in the lengthening of the season. Inter-class matches are held to determine the winner of the championship cup and an honorary varsity is selected. This year the Freshmen defeated all the upperclassmen.

During the first term of the second semester, basketball holds the interest of the Newcombites. There is keen interclass rivalry, which is especially evident during the week of the class games. Each team has its cheering section headed by the class cheerleaders. A varsity is chosen to play the alumnæ, the game taking place immediately after the Gym Night performances.

With the coming of spring, sports again turn to the outdoors. Base-

Newcomb Gym Night shows some real rope climbing. Hemp huggers hang high!

Coach Emmett Paré emphasizes the correct grip for his Tennis class

ball is the final major sport of the year and this season is climaxed by the hilarious varsity-faculty game in which the professors forget their traditional dignity and give the students a treat.

Minor sports, in the meanwhile, are by no means neglected. In the fall and spring, outdoor sports such as tennis, archery, badminton, and deck-tennis are especially popular. A tennis tournament is held in the spring and the two finalists have the honor of meeting the alumnæ. The famous Tennis Tea is held immediately after the match and is one of the highlights of the season.

During the winter months, however, these outdoor activities are replaced by fencing, bowling, ping-pong, shuffleboard, tumbling, and various other indoor sports. Ping-pong and bowling tournaments are held annually, the winners receiving recognition at Trophy Night.

Dancing classes, for those who are æsthetically inclined, are in swing the entire year. Tapping, folk, and rhythm dancing are most popular. The juniors are taught special dance routines in the spring for the annual May Day given in honor of the seniors.

Swimming classes are also held the entire year, leading up to the swimming meet which takes place in the spring. Diving, stunts, races, and comic events make this an enjoyable event for both participants and spectators.

The close of all indoor sports comes with the famous Gym Night, when the freshmen exhibit Danish exercises, the dancing classes perform in costume, and the tumblers work out in miraculous fashion. Experts at fencing and in apparatus work also add their bit to the attraction.

The last important event and the one which closes the year's activities is High School Day, held in March. Seniors from the High Schools throughout the city, as well as Newcomb students, circulate from one performance to the other to watch those girls who excel in different activities exhibit their skill. All of the Gym Night performances are repeated and a swimming exhibition is held in the Newcomb swimming pool. Those girls who won places in the meet give the spectators an eye-full with their fancy diving and excellent style. The two finalists of the tennis tournament also play their match for the championship cup.

Just before the close of school, all awards and trophies are presented to the individual and team winners at the Tulane-Newcomb Trophy Night.

Below—*Beverly Hess and Marjorie Geary take time out after Deck Tennis*

Left to right—*The Varsity Tennis Team, Bernice Heinemann, Helen Michel, Mary Ellen Freeman, Jackie Texada.*

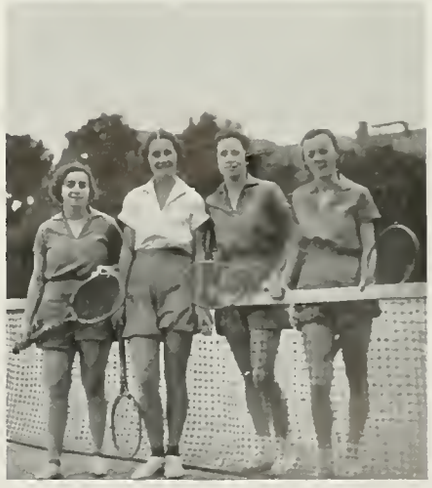

NEWCOMB GIRLS IN

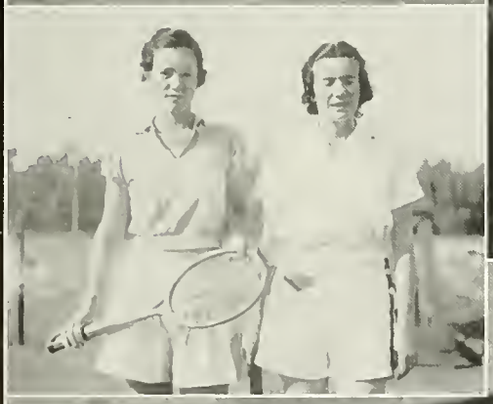

SPORT AND PLAY

Newcomb Varsity and Freshman baseball teams . . . En garde . . . Enthusiastic gymnasts make a pyramid . . . Mary Ellen Freeman, tennis champion, and Isabel Heckert, runner-up . . . A snap from the Freshman-Senior basketball game . . . Action on the deck tennis courts . . . Archery practice.

The championship Freshman Hockey team—quite a squad, isn't it? . . . Badminton has become quite a popular sport at Newcomb . . . A candid shot at the hockey finals . . . These Sophs went down in defeat before the Freshies . . . Action shot from the hockey game . . . Miss Many poses at the Faculty-Varsity baseball game . . . Amy Smith and the girls struggle for a goal.

Features

TO THE LADIES

For

YOUR APPROVAL THE 1936 JAMBALAYA PROUDLY PRESENTS ITS OWN VANITY FAIR

Miss MARY BULL

Miss CHARLOTTE HARDIE

Miss JANE HOCHENEDEL

Miss CORINNE MAUNSELL

Miss ELAINE RESTER

Miss CLARA WILLIAMS

Miss PATRICIA WOODWARD

Miss MAY WRIGHT

FOR HE'S

Our tribute to the man on the campus who can give and take, who is willing to help his friends, and will do it unostentatiously. He is neither a "big shot" nor a nonentity. He may be student or professor, but political offices and honor societies are not his highest aim. Above all, he must be possessed of a high sense of humor and a ready smile. You know, just a "good guy."

A JOLLY

GOOD FELLOW

Reading left to right on opposite page, our nominees are: Allain Favrot and Bascom Talley, Billy Henderson, Charles C. Bass, Bill Culpepper and Eddie Livaudais.

Reading from top to bottom on this page:

Norman Melun and Jack Riley; Professor Mack Swearingen; Vernon Finch; "Pinky" Oliver and "Wu-Wu" Poitevent; Professor Santry Reed.

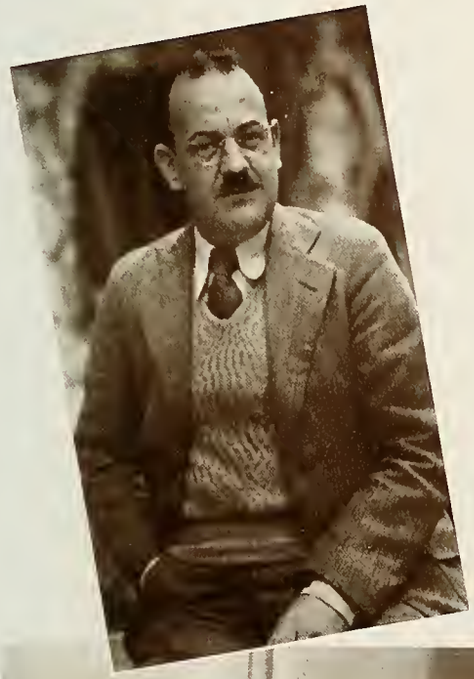

Fraternities

A camel can go
eight days
without a drink

TULANE PAN-HELLENIC COUNCIL

Officers

F. Santry Reed . . . . . *Chairman*
Thomas W. Born . . . . . *Secretary*
Arthur J. Waechter, Jr. . . . . *Treasurer*

Committees

Activity Committee

Arthur J. Waechter, Jr., *Chairman*
Moise W. Dennery — William W. Holmes — Edward W. Blossman

Rules and Regulations Committee

Bernard D. Mintz, *Chairman*
John C. Thorn — Jacob D. Guice

Grievance Committee

George R. Blue, *Chairman*
C. McVea Oliver — Ernest H. Doerries

Rushing Committee

George D. Tessier, *Chairman*
Douglas Kelly, Jr.

Members

Phi Kappa Sigma
Jacob D. Guice
Arthur J. Waechter, Jr.

Pi Kappa Alpha
James J. Jaubert
Horace A. Thompson, Jr.

Kappa Alpha
William W. Holmes
William A. Culpepper

Sigma Chi
S. Gordon Reese
F. Irvin Dymond

Alpha Tau Omega
Pembroke O. Leach
A. Grady Williams

Kappa Sigma
Edward W. Blossman
George R. Blue

Delta Tau Delta
John C. Thorn
J. Barnwell Phelps

Phi Delta Theta
T. Vernon Finch
George D. Tessier

Sigma Alpha Epsilon
John H. Neill, Jr.
Elisha J. Cain, Jr.

Delta Kappa Epsilon
Thomas W. Born
William H. Harris, Jr.

Beta Theta Pi
C. McVea Oliver
T. Hale Boggs

Zeta Beta Tau
Moise W. Dennery
Maurice H. Born

Delta Sigma Phi
Ernest H. Doerries
Enos C. McClendon, Jr.

Sigma Pi
J. Richard Reuter, Jr.
Stanley O. Fitzpatrick

Sigma Alpha Mu
Bernard D. Mintz
Samuel I. Rosenberg

Kappa Nu
Barnett Blitz
Abe B. Kupperman

Phi Iota Alpha
Adrian Rodriguez Macedo
René A. Torrado

Sigma Phi Epsilon
LeVere Cooley, III
Robert D. Lottinger

Sigma Phi Delta
Ferdie A. Nobile
Harwood I. Brown

Blossman, Blue, Boggs, Born, M., Born, T., Blitz, Brown, Culpepper, Cain
Doerries, Dennery, Dymond, Finch, Fitzpatrick, Guice, Holmes, Harris, Jaubert
Kupperman, Leach, Lottinger, Mintz, McClendon, Nobile, Neill, Oliver, Phelps
Reuter, Rodriguez, Rosenberg, Thompson, Tessier, Thorn, Torrado, Waechter, Williams

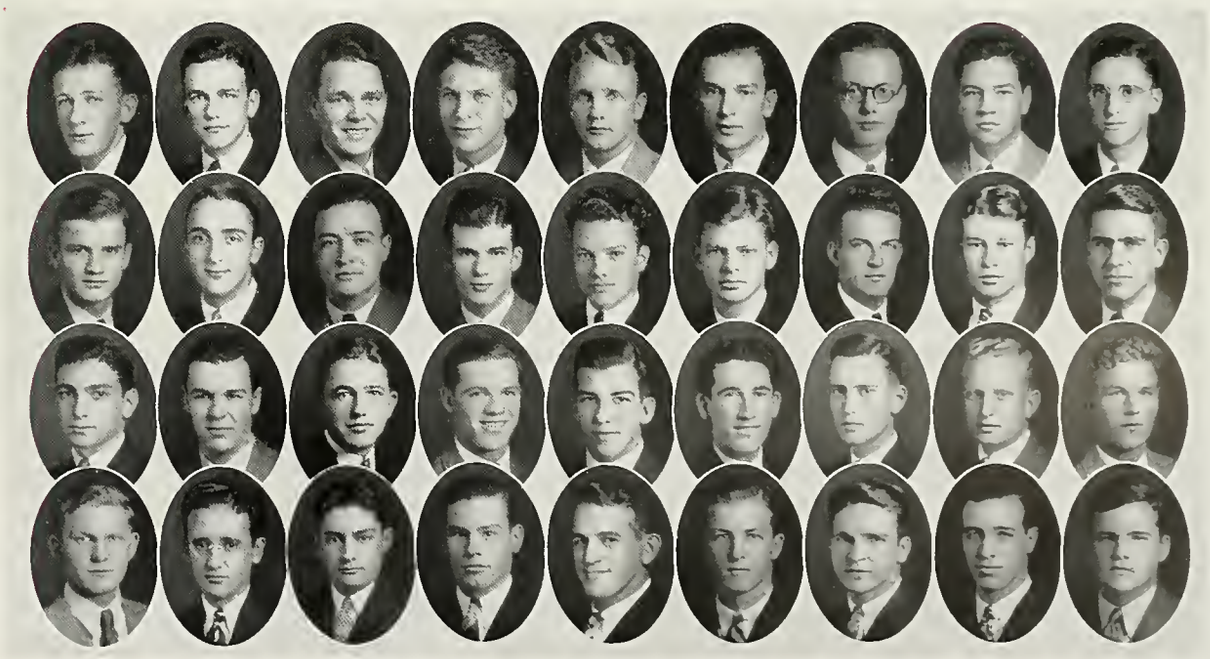

Colors: Gold and Black
Flower: Chrysanthemum

Founded at University of Pennsylvania in 1850

PHI KAPPA SIGMA

MU CHAPTER

Established at Tulane in 1858

Thirty-six Active Chapters

Fratres in Facultate

Dr. Charles L. Brown
Dr. Arthur A. Caire, Jr.
Dr. Andrew V. Friedrichs
Dr. Sam Hobson
Mr. Richard R. Kirk
Mr. J. Karlem Riess
Dr. F. Harold Wirth
Dr. Willard R. Wirth

Fratres in Universitate

Robert J. Ahsens, Jr. . . . . '36
William A. Atkinson, Jr. . . '39
Hobart W. Blakeslee . . . . '37
Laurance H. Bohne . . . . . '38
William H. Bohne . . . . . '37
Clarence E. Bonnett, Jr. . . '36
Eric P. Breidenbach . . . . . '39
Arthur A. Caire, III . . . . '39
Andrew J. Carroll, Jr. . . . '38
Philip S. del Corral . . . . . '36
Robert D. Cosgrove . . . . . '39
William D. Davis, Jr. . . . . '39
Donald C. Dickson, Jr. . . . . '38
William H. Dunstan, III . . '39
Ernest H. Estes, Jr. . . Law, '37
Hanson D. Ferrell . . . . . '37
Alton P. Frymire . . . Law, '38
Carl F. Goll, IV . . . . . '38
Kenneth A. Gonzales . . . . '37
Edward K. Goodell . . . . . '39
Richard H. Goodell, Jr. . . . '39
Jack B. Griffin . . . . Med., '37
Jacob D. Guice . . . . . '36
John F. Hartmann, Jr. . . . '38
Elliott B. Hay . . . . Med., '39
John E. Heckert, Jr. . . . . '38
G. Putnam Hinds, Jr. . . . . '38
Winter Holbrook . . . . . '39
Hunter T. Huddle, Jr. . . . . '38
Henry F. Hynson . . . . . '39
John M. Johnson, Jr. . . Med., '36
Edward J. Jones, Jr. . . . . '37
George C. Kohl . . . . . '38
John F. Manson . . . . . '39
Norbert W. Markel . . . . . '38
H Giles Martin, Jr. . . . . '38
Harvey C. May, Jr. . . . . '39
James A. McNiven . . . . . '39
Norman C. Melun . . . . . '37
Joseph M. Montagnet, Jr. . . '36
John W. Mullen . . . . . '36
Francis Nicholson . . . . . '38
Einar N. Pedersen . . . . . '39
Jack R. Renfro . . . . . '39
H. Russell Richmond, Jr. . . '37
J. Frank Richmond . . . . . '39
John C. Roberts, Jr. . . Med., '37
Horace E. Shuffield . . . . '39
Frank W. Summers . . . Law, '38
Dan B. Terry . . . . . Med., '39
Arthur J. Waechter, Jr., Law, '36
James A. Wright . . . . . '36

Ahsens, Atkinson, Blakeslee, Bohne, L., Bohne, W., Breidenbach, Caire, Carroll, Cosgrove, Davis, del Corral
Dickson, Dunstan, Estes, Ferrell, Frymire, Goodell, E., Goodell, R., Gonzales, Guice, Hartman, Hay
Heckert, Hinds, Holbrook, Huddle, Hynson, Jones, Johnson, Manson, Markel, Martin, May, McNiven
Montagnet, Mullen, Nicholson, Pedersen, Renfro, Richmond, J., Richmond, R., Shuffield, Summers, Terry, Waechter, Wright

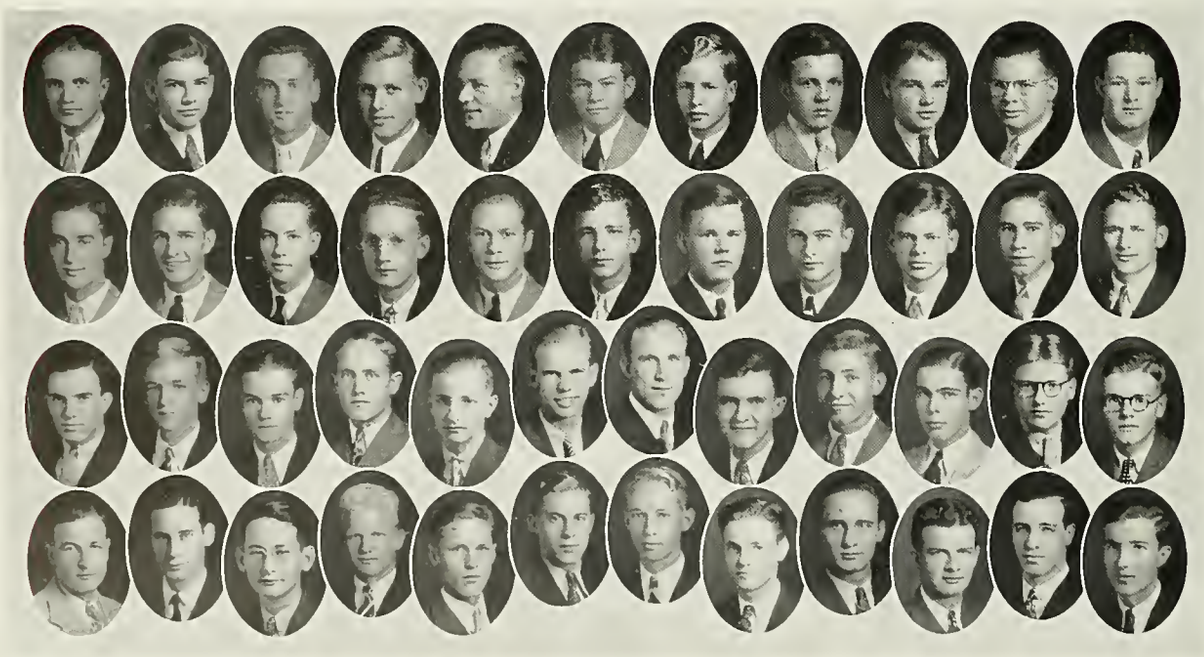

Colors: Garnet and Gold
Flower: Lily of the Valley

Founded at University of Virginia in 1868

PI KAPPA ALPHA

ETA CHAPTER

Established at Tulane in 1878

Eighty Active Chapters

Fratres in Facultate

Dr. Octave C. Cassegrain
Dr. John A. Lanford
Dr. Stuart G. Noble
Prof. James M. Robert
Dr. Robert A. Strong
Prof. Chas. S. Williamson, Jr.

Fratres in Universitate

Arthur H. Brook . . . '38
Jack S. Burk . . . '37
Thompson B. Burk . . . '37
Claude B. Duval . . . Law, '37
Edward B. Folse, Jr. . . . '39
Carl M. Fremaux . . . '39
Ashby J. Fristoe . . . '39
John L. Gallegly . . . '39
Angus D. Grace . . . '38
William A. Green, Jr. . . . '38
Frank H. Hardenstein, Jr. . . . '39
James J. Jaubert . . . '37
Douglas Kelly, Jr. . . . '36
Sabin P. Landry, Jr. . . . '38
*Thomas W. Lawson . . . '36
Fred E. LeLaurin, Jr. . . . '39
Woodward B. Logan . . . '38
J. David McNeill . . . Law, '38
Robert L. Miller, Jr. . . . '38
Fred B. Moseley . . . '39
Lewis C. Parrish . . . '39
R. Vernon Payne . . . '37
Thomas B. Putnam . . . '37
Howel W. Slaughter . . . '39
William H. Slaughter, Jr. . . . '38
Alwyn Smith, Jr. . . . '39
Howard J. Smith . . . '38
Wilford M. Smith . . . '38
Frederick O. Sundbery . . . '37
Jack A. Sutherlin . . . '38
Horace A. Thompson, Jr. . . . '38
W. Porter Tull . . . '38
Paul G. White, Jr. . . . '39
John W. Whitty, Jr. . . . '39
George F. Williamson . . . '38
Philip H. Witherspoon . . . '39

Brook, Burk, J., Burk, T., Duval, Folse, Fremaux, Fristoe, Gallegly, Green
Grace, Hardenstein, Jaubert, Kelly, Landry, Lawson, LeLaurin, Logan
McNeill, Miller, Moseley, Parrish, Payne, Putnam, Slaughter, H., Smith, A.
Smith, H., Smith, W., Sutherlin, Thompson, White, Williamson, Witherspoon

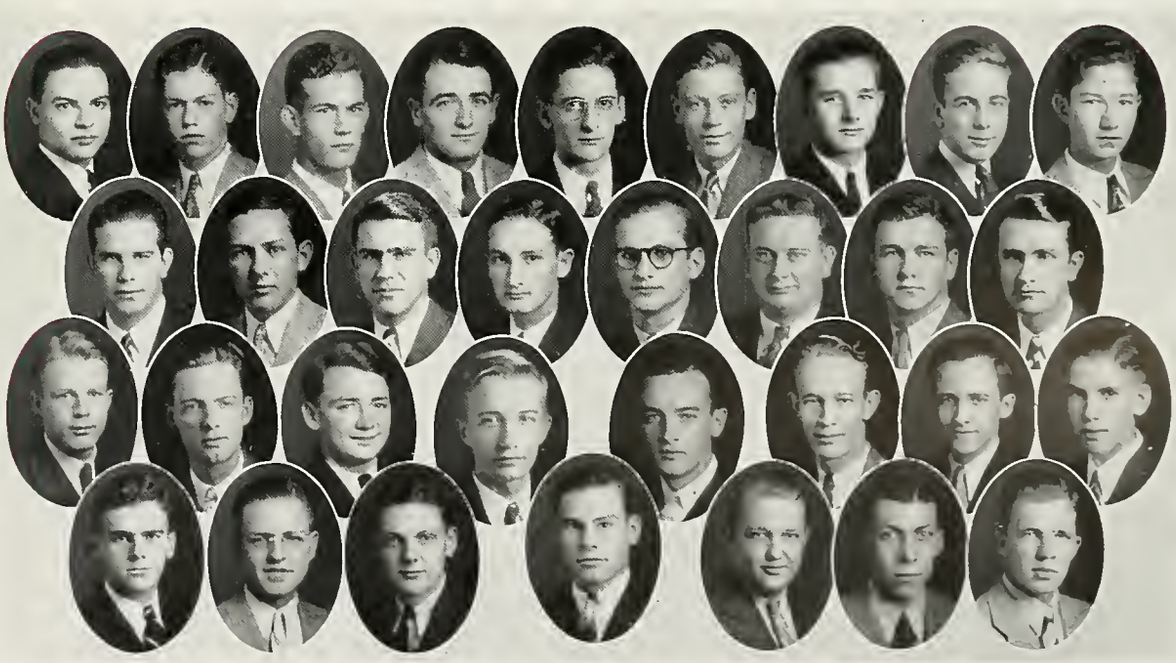

*Deceased.

Colors: Crimson and Old Gold
Flowers: Magnolia and Red Rose

Founded at Washington and Lee University in 1865

KAPPA ALPHA

PSI CHAPTER

Established at Tulane in 1886

Sixty-six Active Chapters

Fratres in Facultate

Dr. Herbert E. Buchanan
Dr. Henry Laurens
Dr. Martin T. Van Studdiford
Dr. James E. Winston

Fratres in Universitate

John D. Andrews . . . . . '37
Charles C. Bass, Jr. . . Law, '37
J. Lindly Budreau, Jr. . . . . '37
Ernest A. Carrere, Jr. . Law, '38
William A. Culpepper . . . '37
Norman E. Eaves . . . . . '39
Laurance Eustis, Jr. . . . . '36
Philip R. Farnsworth . . . '36
J. Brown Farrior . . . Med., '36
Albert J. Flettrich . . . . . '37
Louis H. B. Graham . . . . . '38
James J. Grevemberg, Jr. . . '39
Arthur B. Hammond . . . . '39
Weeks T. Harrison . . . . '39
Edward M. Heath, Jr. . . . . '39
Maunsel W. Hickey . . . . . '39
R. G. Holcombe, Jr. . . Med., '37
William W. Holmes, Jr. . . '37
C. Manly Horton, Jr. . Law, '38
Donald E. Jahncke . . . . . '38
Robert P. Lockett, Jr. . . . . '37
Alvin R. Mailhes . . . . . '38
Edward de S. Matthews Med., '36
Frederick W. Miller . Law, '38
Peter R. Monrose, Jr. . . . '39
Robert M. Monsted . . . . . '37
Joseph V. Montedonico, Jr. . . '36
Norvin P. Oliver, Jr. . . . . '38
Hugh E. Parsons . . . Med., '36
Hugh G. Payne . . . . . '38
Thomas B. Payne . . . . . '39
William M. Payne . . . . . '38
H. Minor Pipes . . . . . '38
Edward B. Poitevent . . Law, '37
Herman C. Quantz . . Med., '37
Justin R. Querbes, Jr. . . . '37
Paul K. Rand, Jr. . . . . '38
Charles F. Read . . . . . '39
Raymond F. Salmen . . . . . '38
Percy Sandel . . . . . Law, '38
M. Harry L. Sanders, Jr. . . '37
Harley C. Shands . . Med., '39
Edward F. Stauss, Jr. . Law, '37
J. H. Dolan Tipping . . . . '38
Thomas B. Tooke, Jr. . Med., '36
Robert P. Vincent, Jr. . Med., '36
Walter J. Waits . . . . . '37
Arthur J. Wallace, Jr. . . . '39
John A. Walls . . . . . '36
Joseph B. Wharton, Jr. Med., '36
E. Newton Wray . . . . . '38
George D. Wray, Jr. . . . . '36
W. Waller Young, Jr. . . . '37

Bass, Carrere, Culpepper, Eaves, Eustis, Farnsworth, Farrior, Flettrich, Grevemberg, Hammond
Harrison, Heath, Hickey, Holcombe, Holmes, Horton, Jahncke, Lockett, Mailhes, Matthews
Monrose, Montedonico, Parsons, Payne, H., Payne, T., Payne, W., Poitevent, Quantz, Querbes, Read
Sanders, Strauss, Tooke, Vincent, Wallace, Walls, Wharton, Wray, E., Wray, G., Young

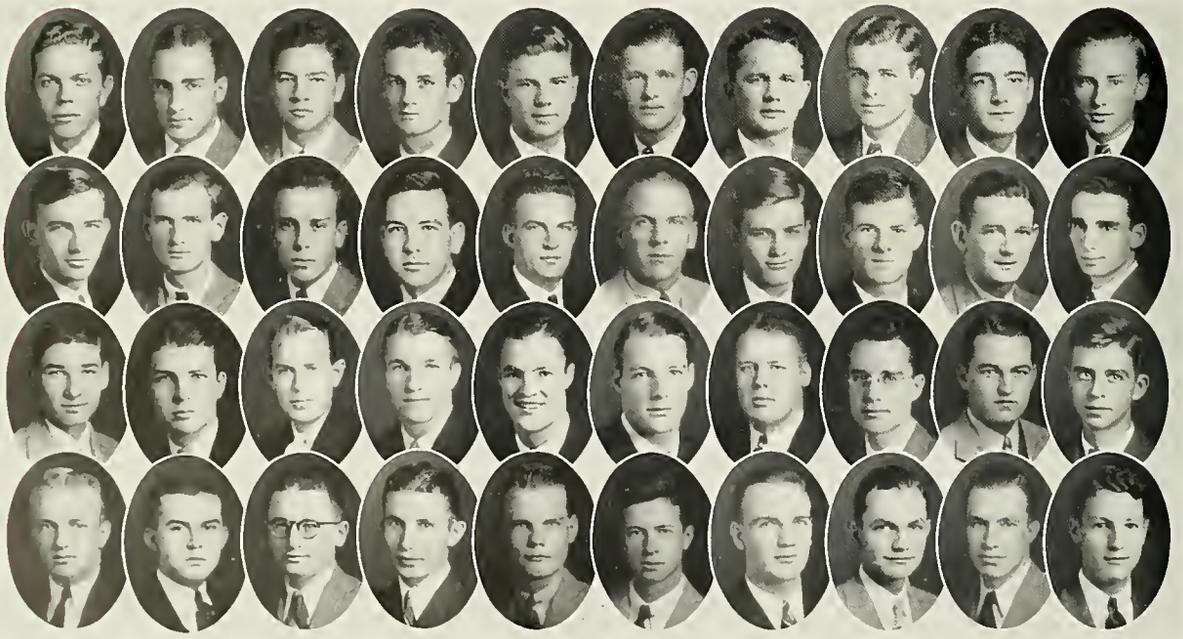

Colors: Blue and Old Gold
Flower: White Rose

Founded at Miami University in 1855

SIGMA CHI

ALPHA OMICRON CHAPTER

Established at Tulane in 1886

Ninety-six Active Chapters

Fratres in Facultate

S. Wood Brown, Jr. — Dr. Erasmus D. Fenner, *Emeritus* — Dr. Paul A. McIlhenny

Fratres in Universitate

McNeely Avants . . . . . '38
William J. Craig, Jr. . . . . Law, '36
Donald W. Doyle . . . . . '38
Frederick I. Dymond . . . . . Law, '37
Reuben W. Estopinal . . . . . '38
James N. Eustis . . . . . '37
Bill V. Flowers . . . . . '39
J. Elson Goodell . . . . . '38
Claude B. Green, Jr. . . . . '39
Frank E. Lewis . . . . . '38
W. Noel Loftin . . . . . '37
James B. McGrath . . . . . '38
E. G. Baker Marsh . . . . . '36
John P. Michaels . . . . . '38
John A. Owens . . . . . '37
S. Gordon Reese . . . . . Law, '36
J. Harold Simmons . . . . . '39
David B. Singleton . . . . . '39
Francis M. Stone . . . . . '38
J. Mack Sutton . . . . . '38
Edward T. Weeks, Jr. . . . . Law, '37
George E. Williams, Jr. . . . . '39

Avants, Craig, Doyle, Dymond, Estopinal, Green
Goodell, Lewis, Loftin, Owens, Marsh, McGrath, Michaels
Reese, Simmons, Singleton, Sutton, Weeks, Williams

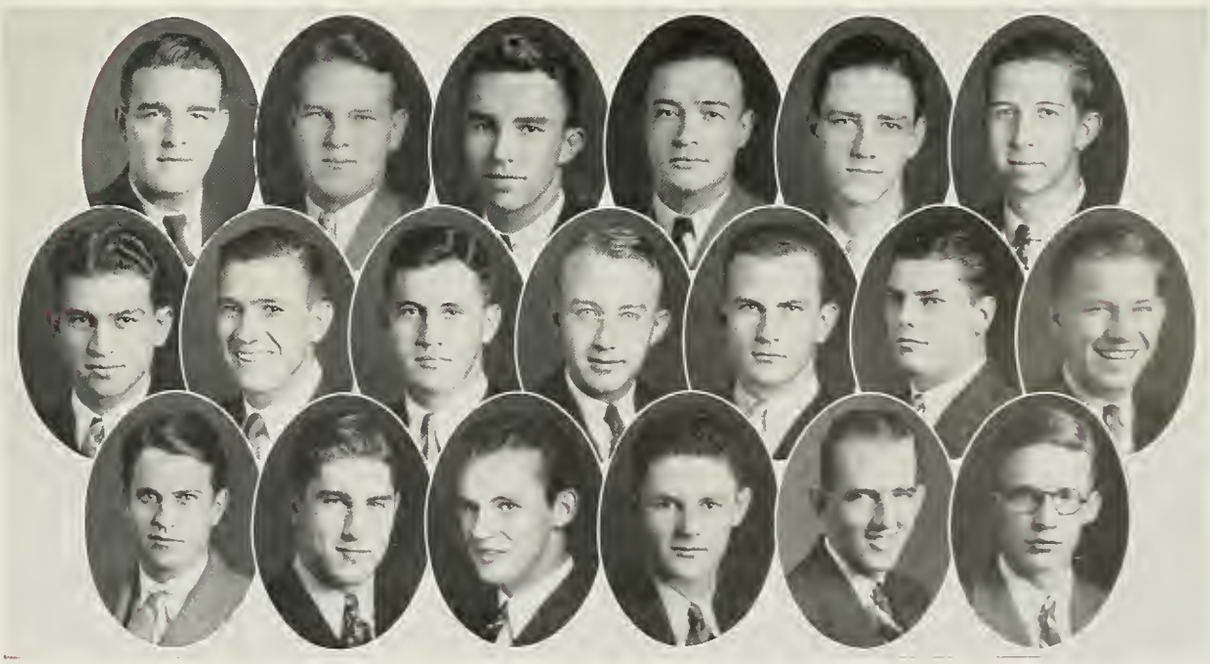

Colors: Old Gold and Sky Blue
Flower: White Tea Rose

Founded at Virginia Military Institute in 1865

ALPHA TAU OMEGA

LOUISIANA BETA EPSILON CHAPTER

Established at Tulane in 1887

Ninety-six Active Chapters

Fratres in Facultate

Mr. Nathaniel C. Curtis
Dr. Allan C. Eustis
Dr. Frederick Hard
Dr. Charles L. Eshleman
Dr. Randolph Lyons

Fratres in Universitate

Jack A. Allison . . . . . '39
Clem B. Binnings . . . . . '39
Barremore B. Brown . . . . '37
Wilfred H. Charbonnet . . '39
Menard Doswell . . . . . '37
Thomas C. Earl . . . . . '37
William C. Ellis . . . . . '38
Henry C. Eustis . . . . . '37
Julian P. Freret . . . . . '39
John A. Grehan . . . . . '39
Irving Hardesty, Jr. . . Law, '37
William S. Huey . . . . . '37
Charles Janvier . . . . . '38
Donald G. Jordan . . . . . '39
Joseph G. Lallande, Jr. . . . '36
J. Virgil Lambert . . . . . '38
Ferdinand L. Larue, Jr. . . . '37
Pembroke O. Leach . . . . . '37
C. Ben Maginnis, Jr. . . . . '38
John L. Many, III . . . . . '36
Charles D. Marshall . . Law, '37
Fontaine Martin, Jr. . . Law, '36
Warden M. Martin . . . . . '36
Samuel D. Murray . . Med., '36
Marcus L. Nance . . . . . '38
W. Hammond Newman . . . '37
Dietrich A. Neyland . . . . '38
Richard M. Page . . . . . '35
George H. Penn, Jr. . . . . '39
J. Chalaron Penn . . . . . '37
David B. Penn, Jr. . . . . '36
Richard F. Price . . . . . '36
W. Kohlman Reed . . . . . '39
Frank Riess . . . . . '36
Ernest Roger, III . . . . . '38
Hermann J. Schulze . . Law, '38
Rudolph J. Schulze, Jr. . Law, '36
John A. Schupp . . . . . '37
Howard K. Smith, Jr. . . . . '36
Emanuel J. Stanton . . . . . '38
Henry L. Trepagnier, Jr. . . '37
Luther M. Vaughan . . Med., '36
John C. Weed . . . . Med., '36
A. Grady Williams . . . . . '38
J. W. Woolfolk, Jr. . . Law, '36

Allison, Binnings, Brown, Charbonnet, Doswell, Ellis, Eustis, Freret, Grehan
Hardesty, Huey, Janvier, Jordan, Larue, Leach, Many, Marshall, Martin
Nance, Newman, Neyland, Penn, C., Penn, D., Penn, G., Reid, Riess, Roger
Schulze, H., Schulze, R., Schupp, Smith, Stanton, Trepagnier, Vaughan, Weed, Williams, Woolfolk

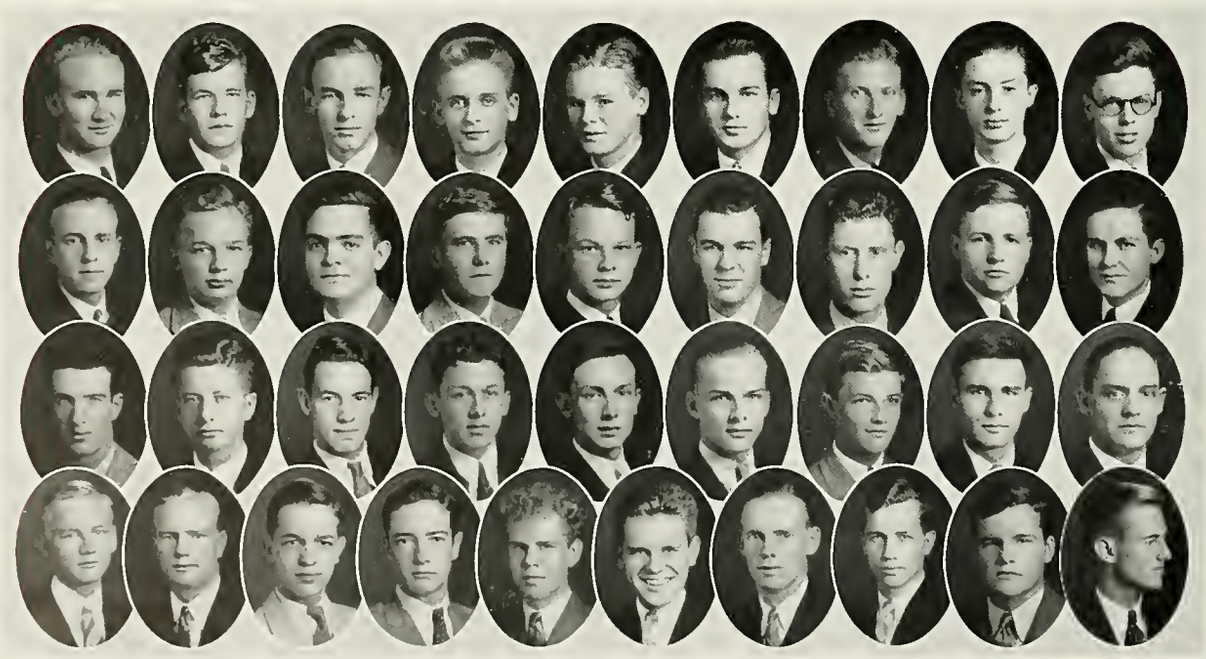

Colors: Scarlet, White, and Green
Flower: Lily of the Valley

Founded at University of Virginia in 1869

KAPPA SIGMA

SIGMA CHAPTER

Established at Tulane in 1889

One Hundred and Seven Active Chapters

Fratres in Facultate

Coach Theodore J. Cox
Dr. Boni J. DeLaureal
Dr. Edmund L. Faust
Dr. Frederick L. Fenno
Major Frederick H. Fox
Dr. Edward L. King

Fratres in Universitate

John P. Adams . . . . Med., '38
C. E. Anderson, Jr. . . Med., '37
Alfred G. Ball, Jr. . . Law, '38
Edward W. Blossman . . . . '36
George R. Blue . . . . . '37
Karl H. Clauset . . . . . '38
French H. Craddock . Med., '39
Thomas H. Crouch . . Med., '39
Julius T. Davis, Jr. . . . . '38
Owen S. Eckhardt . . . . . '38
William E. Ehlert . . Med., '38
Thomas C. Fischer . . . Law, '38
John D. Garner . . . . . '37
Thomas A. Glass, Jr. . Med., '37
Mariano W. Guas . . . Law, '38
Robert N. Habans . . . . . '38
Thomas S. Harllee . . . . . '39
Arthur C. Hollister, Jr. . . '38
William G. Irby . . . . . '39
E. Douglas Johnson . . . . . '37
Arthur L. Jung, Jr. . . . . '37
A. P. Kimball, Jr. . . Med., '36
Edward L. King, Jr. . . . . '39
Lienhard T. Kuhner . . Law, '36
Thomas H. Lambert . . Med., '37
Thomas F. McDonnell . Med., '39
R. Russell McMahon . . . . '37
Emile Maltry, Jr. . . . Med., '37
Jack H. Mayfield . . . Med., '38
Thomas J. Melton, Jr. . . . '37
Fernando C. Mendigutia Law, '37
Albert E. Meneses . . . Law, '37
John A. Murfee . . . Med., '38
Edward W. Owen, Jr. . . . '38
David E. Pace . . . . . '37
Henry P. Pate . . . . . '37
Frank Pattie, Jr. . . . . '39
James L. Pickens . . . Med., '37
Oran V. Prejean . . . Med., '37
Paul H. Ramos . . . . . '39
Frank M. RePass, Jr. . . . . '36
Primitivo A. Rodriguez . . . '38
J. Edward Sams . . . . Med., '37
Glenn Q. Street, Jr. . . Med., '37
Joseph D. Talbot . . . Med., '38
Albert J. Wetzel, Jr. . . . . '39
G. Ripley White, Jr. . . . . '39

Anderson, Ball, Blossman, Blue, Clauset, Craddock, Crouch, Davis, Eckhardt, Garner
Glass, Gias, Habans, Hollister, Irby, Jung, Kimball, King, Kuhner, Lambert
Maltry, McDonnel, McMahon, Melton, Mendigutia, Meneses, Murfee, Owen, Pate, Pattie
Pickens, Prejean, Ramos, RePass, Rodriguez, Sams, Street, Talbot, Wetzel

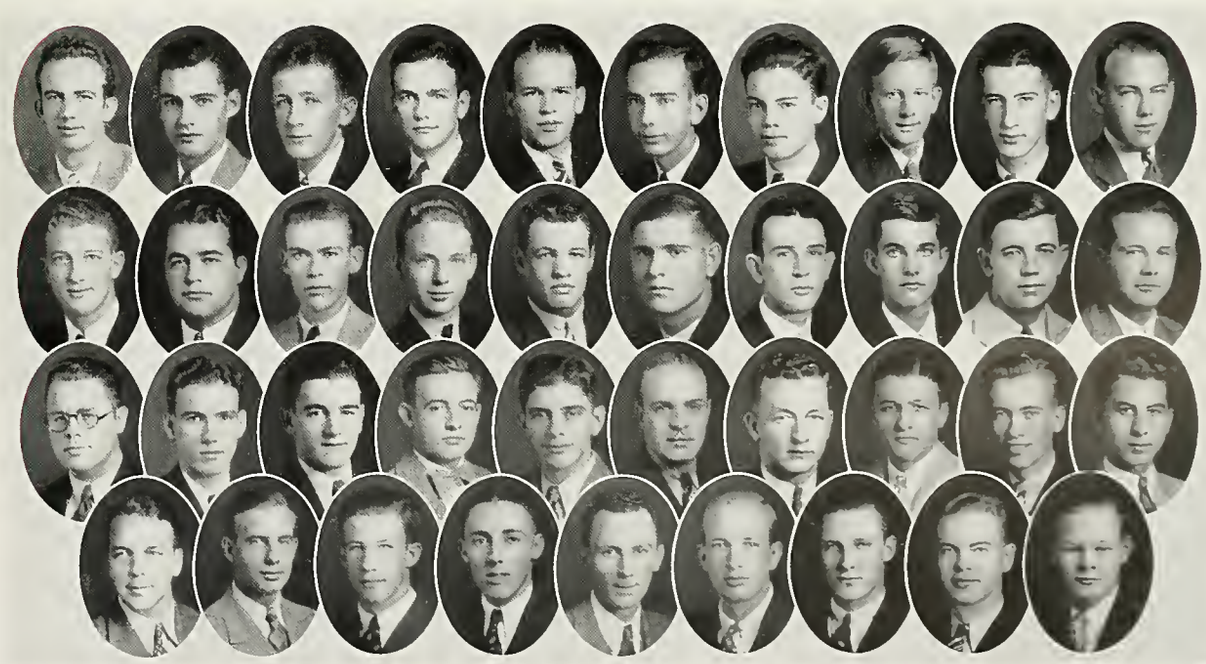

Colors: Purple, White, and Gold
Flower: Pansy

Founded at Bethany College in 1859

DELTA TAU DELTA

BETA XI CHAPTER

Established at Tulane in 1889

Seventy-six Active Chapters

Fratres in Facultate

Dr. Pierce Butler Dr. Stanford C. Jamison Dr. Emile F. Naef Dr. T. Hillman Oliphant

Fratres in Universitate

Harold S. Andry . . . . . '39
D. Hanlin Becker . . . . . '39
Gordon Boswell, Jr. . . . . '39
Lawrence W. Burt . . . . . Med., '36
Marshall J. Charlton . . . . . '39
Edward C. Colcord, Jr. . . . . '36
R. Jocelyn Crawley, Jr. . . . . '37
Charles F. L. Ducander, Jr. . . . . Law, '37
F. Gordon Eberle, Jr. . . . . '36
Caswell P. Ellis, III . . . . . '37
Hector G. Fernandez . . . . . '37
Brent Fox . . . . . '36
W. Walter Grace . . . . . '37
Duncan G. Graham . . . . . Med., '37
Jack C. Harding . . . . . Law, '37
B. Marvin Harvard, Jr. . . . . Med., '39
Neil Himel, Jr. . . . . '39
Martin J. B. Kahao . . . . . '39
H. Marshall Kopman . . . . . '39
Charles M. McKay . . . . . '37
George A. Mayoral . . . . . '37
Charles C. Miller . . . . . '39
Nolan C. Moore . . . . . '37
John A. O'Connor, Jr. . . . . Law, '36
George C. Perry . . . . . '37
Ashton Phelps . . . . . Law, '37
J. Barnwell Phelps . . . . . '38
Stanley W. Ray, Jr. . . . . '37
Charles E. Reid . . . . . '38
Thomas G. Sancton . . . . . '35
Joseph V. Schlosser . . . . . '39
Millard P. Snyder . . . . . '39
Alfred W. Spiller, Jr. . . . . '37
John C. Thorn . . . . . '37
Otis B. Trepagnier . . . . . Law, '37
Edwin D. Walter . . . . . '38
Charles W. Wight . . . . . '37
Donald E. Wilson . . . . . '39

Allen, Fox, Burt, Becker, Boswell, Colcord, Crawley, Charlton, Ducander
Eberle, Ellis, Fernandez, Himel, Harvard, Jennings, Kahao, Kopman
Mayoral, Moore, McKay, Miller, O'Connor, Phelps, A., Phelps, B., Perry, Reid
Ray, Snyder, Spiller, Schlosser, Thomas, Wilson, Walter.

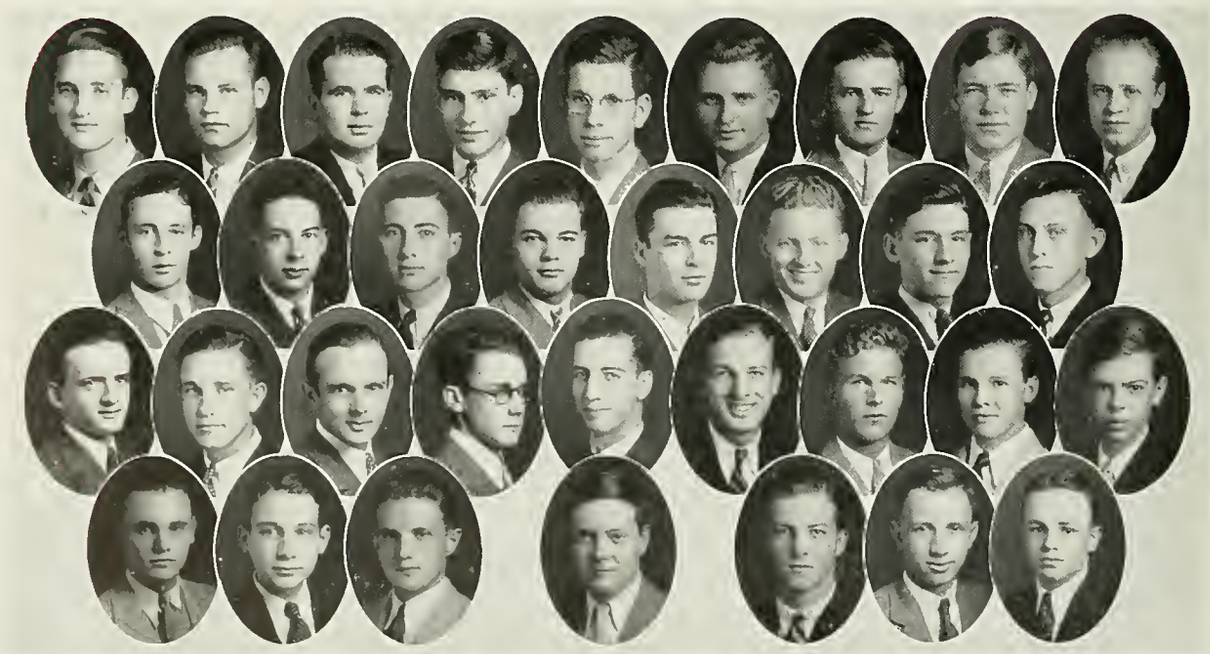

Colors: Argent and Azure
Flower: White Carnation

Founded at Miami University in 1848

PHI DELTA THETA

LOUISIANA ALPHA CHAPTER

Established at Tulane in 1889

One Hundred and Six Active Chapters

Fratres in Facultate

Dr. Earle Z. Browne
Dr. Charles W. Duval
Dr. Hermann B. Gessner
Dr. Rufus C. Harris
Dr. Hilliard E. Miller
Dr. Morrell W. Miller
Dr. E. W. Alton Ochsner
Dr. Ambrose H. Storck

Fratres in Universitate

James H. Armstrong . . Med., '37
Samuel R. Arnholz . . . . . '37
J. Luis Banos . . . . . '39
Jackson L. Bostwick . . Med., '39
J. Daniel Brock . . . . . '38
Arthur J. Butt, Jr. . . Med., '39
Oscar E. Coney, Jr. . . . . '38
John H. Douglas . . . . . '39
J. William Douglas . . Med., '38
James H. Drury . . . . Law, '36
Joseph H. Duval . . . . Law, '37
Richard D. Field . . . . . '39
T. Vernon Finch . . . . . '37
Jacques L. Fortier . . . . . '38
T. Miller Gordon, Jr. . . . . '39
E. Perrin Harris . . . Med., '37
C. M. Harwell, Jr. . . Med., '38
Charles S. Healy . . . . . '39
Joseph V. Hopkins, Jr. . Med., '39
Thomas M. Irwin . . . Med., '36
Carrol A. Johnson, Jr. . Med., '36
Louis M. Jones . . . . . '39
Robert C. Kelleher . . Med., '37
Joe H. Kirby, Jr. . . . . '38
John M. Kurtz . . . . . '39
Norman J. Landry . . . . . '39
Boyd H. Lewis . . . . . '39
Wesley A. Lewis . . . . . '37
Allan Little, Jr. . . . Law, '38
Edward S. Livaudais . . Law, '37
W. C. McCurdy, Jr. . . Med., '36
J. D. Martin, Jr. . . . Med., '39
George H. Menefee . . . . . '39
Philip M. Milburn . . . Med., '39
William H. Moorhead . Med., '38
William U. Moss, Jr. . . . . '37
R. A. Nockton, Jr. . . Med., '38
J. Gray Parker . . . Med., '39
Albert B. Paterson, Jr. . . . '37
Jo R. Persons, Jr. . . . . '38
G. Henry Pierson, Jr. . . Law, '37
J. Edgerton Pierson . . Law, '38
Sam M. Powell, Jr. . . Med., '38
Keith M. Pyburn . . . Law, '36
E. Bryce Robinson, Jr. . Med., '36
Edwin F. Rogge . . . . . '39
John C. Russel, Jr. . . Med., '36
C. W. Shropshire, Jr. . . . . '39
John W. Sims . . . . . '37
E. R. Dumont Smith . . . . '39
Hugh F. Smith . . . . . '38
George D. Tessier . . . Law, '37
W. Waller Trice, Jr. . . Med., '39
Russell B. Watson . . Med., '38
Harry M. Waugh, Jr. . . . . '38
W. Horace Williams, Jr. . . '37
Robert C. Windes, Jr. . . . . '39

Armstrong, Arnholz, Banos, Brock, Butt, Coney, Douglas, Drury, Duval, Field, Finch, Fortier
Gordon, Healey, Hopkins, Irwin, Jones, Kelleher, Kirby, Kurtz, Landry, Lewis, B., Lewis, W., Little
Livaudais, Martin, McCurdy, Menefee, Milburn, Moorhead, Moss, Nockton, Parker, Paterson, Persons, Pierson, G.
Pierson, J., Pyburn, Robinson, Rogge, Russel, Shropshire, Sims, Smith, E., Smith, H., Tessier, Waugh, Williams, Windes

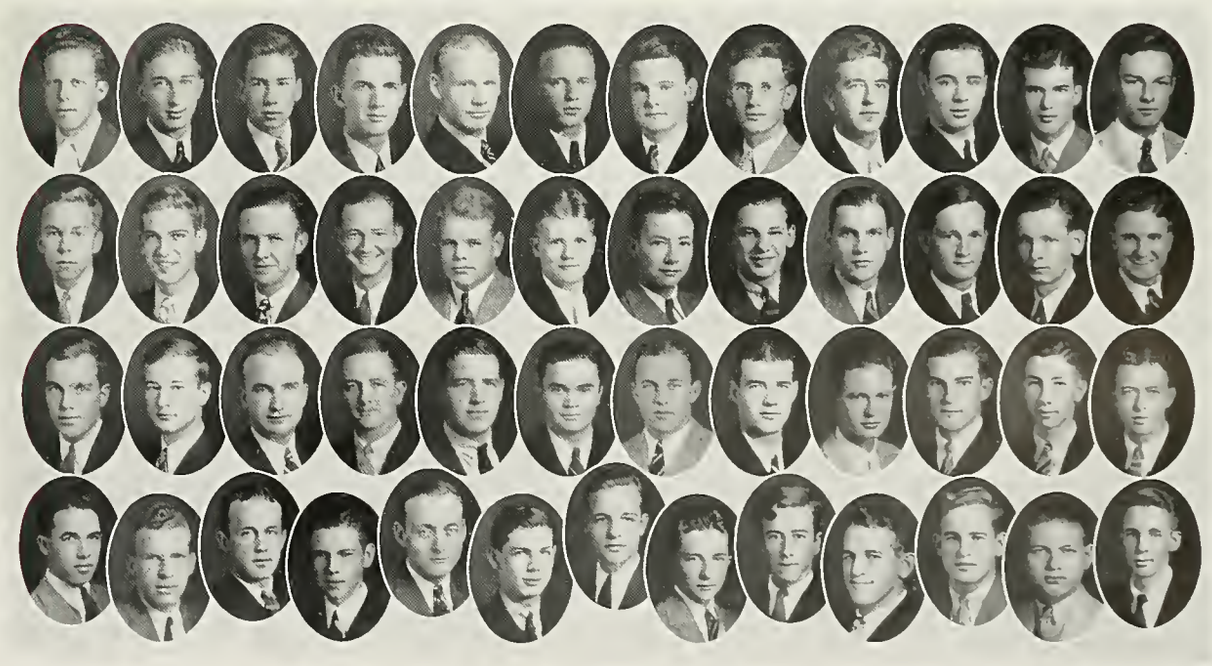

Colors: Old Gold and Royal Purple
Flower: Violet

Founded at University of Alabama in 1856

SIGMA ALPHA EPSILON

LOUISIANA TAU UPSILON CHAPTER

Established at Tulane in 1897

One Hundred and Six Active Chapters

Fratres in Facultate

Prof. Donald Derickson
Mr. Charles B. Dicks, Jr.
Dr. J. Adair Lyon
Dr. John G. Pratt
Dr. J. Clay Walker

Fratres in Universitate

Laurie J. Arnold, Jr. . . . . Med., '37
Samuel C. Atkinson . . . . . Med., '39
Frank J. Baird . . . . . '39
Jack D. Brownfield . . . . . Med., '37
Elisha J. Cain, Jr. . . . . '37
Neil Callahan . . . . . Med., '39
Albert L. Dart . . . . . Law, '37
Chester A. Fort, Jr. . . . . Med., '36
Grant W. Goldenstar . . . . . '38
Richard N. Hardy . . . . . Law, '37
S. Wright Hawkins . . . . . Med., '37
R. Loren Hubbard . . . . . Med., '39
John D. Jerabeck . . . . . Med., '38
Edmond L. Kimble, Jr. . . . . '39
L. Haden Kirkpatrick . . . . . Med., '39
Louis R. Koerner . . . . . '38
Lawrence C. Lewis, Jr. . . . . Med., '38
Frank O. McGehee . . . . . Med., '38
Alexander M. Manson . . . . . Med., '37
John H. Neill, Jr. . . . . '37
Ruffin T. Perkins, Jr. . . . . '38
Joseph P. Riley, Jr. . . . . Med., '38
Philip M. Seymour . . . . . '37
Walter H. Simmons, Jr. . . . . Med., '37
Claude R. Smith, Jr. . . . . '36
Roby H. Spaar . . . . . '37
Theodore L. Tannehill . . . . . Med., '37
Albert L. Ward . . . . . Med., '36
Claude A. Wharton, Jr. . . . . '37
Howard S. Williams, Jr. . . . . Med., '36

Arnold, Baird, Brownfield, Cain, Callahan, Dart, Fort, Goldenstar
Hawkins, Hubbard, Jerabeck, Kimble, Koerner, McGehee, Manson, Neill
Perkins, Seymour, Simmons, Smith, Spaar, Ward, Wharton, Williams

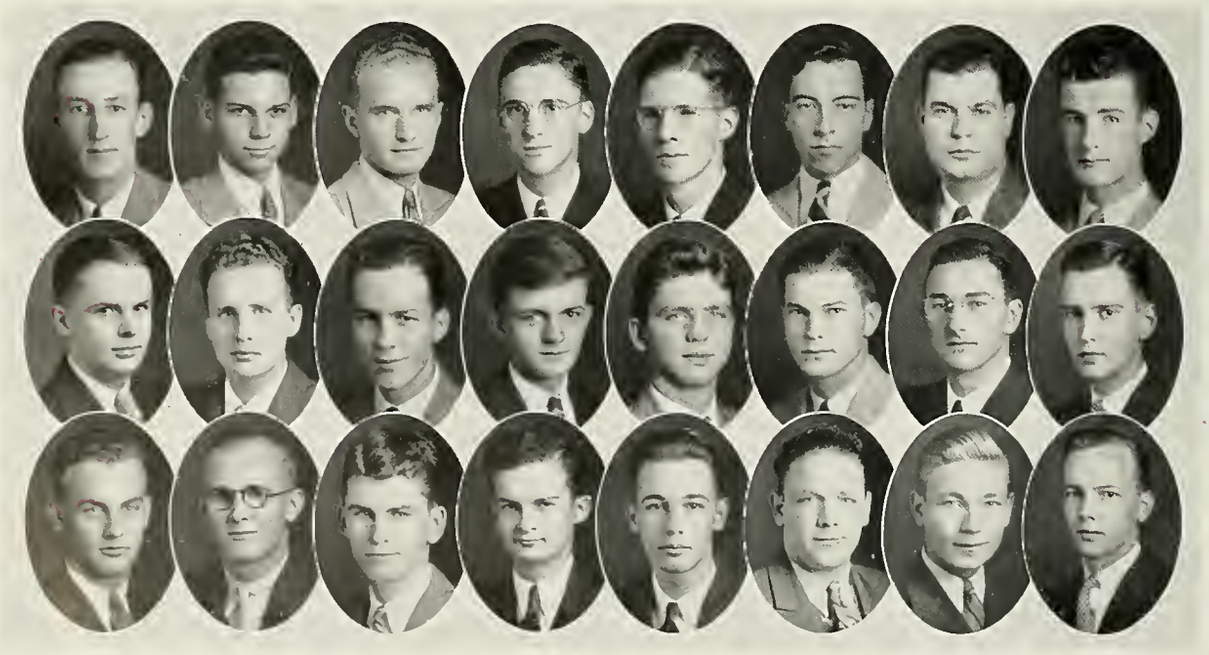

Colors: Crimson, Azure and Old Gold
Flower: Pansy

Founded at Yale College in 1844

DELTA KAPPA EPSILON

TAU LAMBDA CHAPTER

Established at Tulane in 1899

Forty-eight Active Chapters

Fratres in Universitate

Clifford Atkinson, Jr. . . . '38
Gustave B. Baldwin, Jr. Law, '37
Royal R. Bastian, Jr. . . . . '38
E. Upton Bertaut . . . . . '39
J. Hardee Bethea . . . Med., '38
Robert U. Blum . . . . . '38
Thomas W. Born . . . . . '36
Edward S. Bres, Jr. . . . . '38
J. Taylor Caffery . . . Law, '37
Neil L. Chavigny . . . . . '39
S. Buckner Chipley, Jr. . . . '37
Murray F. Cleveland . Law, '36
Jason H. Collins . . . . . '38
John S. Devlin . . . . . '36
E. E. Edmundson, Jr. . Law, '37
Bernard P. Evans . . . . . '37
Allain deC. Favrot . . . . '37
Sam M. Freese, Jr. . . . . '37
E. Jerome Friedrichs . . . . '38
Cameron B. Gamble . . . . . '38
Milam H. Gray, Jr. . . . . '39
William H. Harris, Jr. . . . '36
Thomas M. Hayes, Jr. . . . . '37
J. William Henderson . . . '36
Haywood H. Hillyer, Jr. Law, '37
Jack E. Hurley . . . . Law, '36
Benjamin C. King . . . Law, '38
Charles A. Kyle . . . Law, '36
Charles M. LaCour . . . . . '39
Rudolph M. Landry . . . . . '39
Edward A. Laroussini . . . '39
Hugh McCloskey . . . . Law, '37
Kenneth L. McIntosh . . . '39
Frederick W. Mahler, Jr. . . '39
John P. Manard . . . . . '38
Henry S. Marchal . . . . . '36
Arthur Van B. Miller . . . '38
Stephen C. Munson, Jr. . . . '39
William G. Nichols, Jr. . . . '36
Albert M. Norwood . . . . . '36
Colvin G. Norwood . . . . '38
Don F. Overdyke, Jr. . . . . '39
Joseph W. Prenger . . Law, '38
Homer M. Rankin . . . . . '38
J. Craig Roth . . . . . '39
James B. Sinnott, III . . . . '38
Breard Snellings . . . . . '37
Allen M. Steiner . . . . . '36
John R. Stewart . . . . . '37
Louis O. Thames . . . . . '38
R. Richard Thornton . . . . '39
Ben L. Upton . . . . . '38
R. Miller Upton . . . . . '38
Philip Werlein, IV. . . . . '37
W. W. Westerfield, Jr. . . . '39

Atkinson, Baldwin, Bastian Bertaut, Bethea, Blum, Born, Bres, Caffery, Chavigny, Chipley, Cleveland
Collins, Devlin, Edmundson, Favrot, Freese, Gray, Harris, Hayes, Henderson, Hillyer, Hooker, Hurley
King, Kyle, LaCour, Landry, Manard, Marchal, Martin, McCloskey, Miller, Munson, Nichols, Norwood, A.
Norwood, C., Prenger, Rankin, Roth, Sinnott, Snellings, Steiner, Stewart, Thornton, Upton, B., Upton, M., Werlein, Westerfield

Colors: Light Pink and Blue
Flower: Rose

Founded at Miami University in 1839

BETA THETA PI

BETA XI CHAPTER

Established at Tulane in 1908

Eighty-seven Active Chapters

Fratres in Facultate

Dr. Charles J. Bloom
Dr. William P. Bradburn, Jr.
Dr. Roy E. de la Houssaye
Dr. Francis E. LeJeune
Prof. Sumter D. Marks, Jr.
Prof. Delvaille H. Theard

Fratres in Universitate

James Barron . . . . . '37
Robert C. Bateman . . Med., '39
T. Hale Boggs . . . . . Law, '37
Jack A. Bornemann . . . . '39
William P. Bradburn, III . . '38
Elwood R. Clay . . . . Law, '36
Walter S. Culpepper . . . . '37
Harry P. Dart, III . . . . . '38
David D. Dupuy . . . . . '38
Edgar F. Graves . . . . . '38
Sam J. Hall, Jr. . . . . '38
Robert M. Haynie . . . Law, '38
Robert S. Higdon . . . Med., '37
Marlin B. Hoge . . . . Med., '39
Charles R. Hume . . . Med., '36
R. Brewster James . . . . . '36
J. Harvey Johnston, Jr. . . . '38
Earle H. Jones, Jr. . . . . '39
Gerald F. Joseph . . . . . '38
Richard C. Keenan . . . Law, '38
Robert M. Lathrop . . . . . '39
Robert E. LeCorgne, Jr. . . . '39
Edward L. Levert . . . Med., '37
Arthur N. Lewis, Jr. . . Med., '36
Robert C. Lynch, II . . Med., '38
Boyd R. McKirahan . . . . . '38
C. Lee McMillan . . . . . '39
Louis H. Marrero . . . Law, '37
Marshall L. Michel, Jr. Med., '37
Henry H. W. Miles . . Med., '39
Marion S. Monk, Jr. . . . . '37
Max M. Morelock . . . . . '39
A. Longer Musson . . . . . '39
Charles M. Oliver . . . Law, '37
Gustav F. Osterman, Jr. . . '38
McLeod Patterson . . . Med., '39
William F. Peak . . . . . '39
W. Ford Reese . . . . . '39
John R. Riley, Jr. . . . . '36
Claude G. Rives, III . . . . '39
William D. Robert . . . . . '37
Hughes Schneidau . . . . . '37
Charles F. Seemann . . . . . '38
Bernie L. Smith . . . . . '39
Charles G. Smither . . Law, '38
Benjamin L. Spearman . . . '38
Burt W. Sperry . . . . . '39
Carl F. Stockmeyer, Jr. . . . '38
E. Malcolm Sutter . . . . . '37
J. Paul Tobin . . . . . '38
S. Hayward Vincent . . . . '38
Richard E. Watson . . . . . '38

Barron, Boggs, Bornemann, Bradburn, Clay, Culpepper, Dart, Dupuy, Graves, Hall, Haynie
Higdon, Hoge, Hume, James, Jones, Joseph, Johnston, Keenan, Lathrop, LeCorgne, Levert
Lewis, Lynch, Marrero, McMillan, Michel, Miles, Monk, Morelock, Musson, Oliver, Osterman, Peak
Reese, Riley, Rives, Robert, Seermann, Smith, Smither, Spearman, Sperry, Stockmeyer, Tobin, Vincent

Colors: Blue and White
Flower: White Rose

Founded at Jewish Theological Seminary in 1898

ZETA BETA TAU

SIGMA CHAPTER

Established at Tulane in 1909

Thirty-five Active Chapters

Fratres in Universitate

Joseph L. Abrams . . . . . '39
Jay P. Altmayer . . . . . '37
Gilbert Balkin . . . . . '38
Harry J. Blumenthal . . . . . '39
Maurice H. Born . . . . . '37
Marvin A. Cohen . . . . . '38
Walter Davis, Jr. . . . . Law, '37
Moise W. Dennery . . . . . Law, '37
Samuel Eichold, III . . . . . '37
Herman F. Flowers . . . . . '37
Ralph Friedman . . . . . Med., '36
Robert B. Haspel . . . . . Med., '39
Jay B. Hecht, Jr. . . . . '39
Clifford H. Kern, Jr. . . . . Law, '38
Volney F. Landry, Jr. . . . . '38
Shepard H. Latter . . . . . '38
Jack G. Levy . . . . . '39
Joseph Levy, Jr. . . . . Med., '38
Hippolyte P. Marks, Jr. . . . . Med., '36
Frederick A. Marx . . . . . '38
Jack S. Marx . . . . . Law, '37
Herbert L. Miller . . . . . '38
Warren G. Moses, ... '38
Bernard Mount, Jr. . . . . '39
Leslie K. Mundt . . . . . Med., '37
Morris Pasternack . . . . . Med., '39
Mervin H. Riseman . . . . . '37
Henry K. Roos . . . . . '37
Charles M. Samuel, Jr. . . . . '38
Cecil Schwartz . . . . . '38
David R. Schwarz . . . . . '39
Julian L. M. Steinberg . . . . . '38
Melvin D. Steiner . . . . . Med., '36
Ferdi B. Stern, Jr. . . . . '39
Henry M. Stern . . . . . Med., '39
Jac Stich . . . . . '38
Julian Wiener . . . . . '39
William B. Wiener, Jr. . . . . '37
Victor H. Witten . . . . . '38
Sidney Wright . . . . . '39

Abrams, Altmayer, Balkin, Blumenthal, Born, Cohen, Dennery, Eichold, Flowers
Friedman, Haspel, Hecht, Kern, Landry, Latter, Levy, Marks, Marx, F.
Miller, Moses, Mount, Mundt, Pasternack, Riseman, Roos, Samuel, Schwarz
Steinberg, Steiner, Stern, H., Stern, F., Stich, Witten, Wiener, J., Wiener, W., Wright

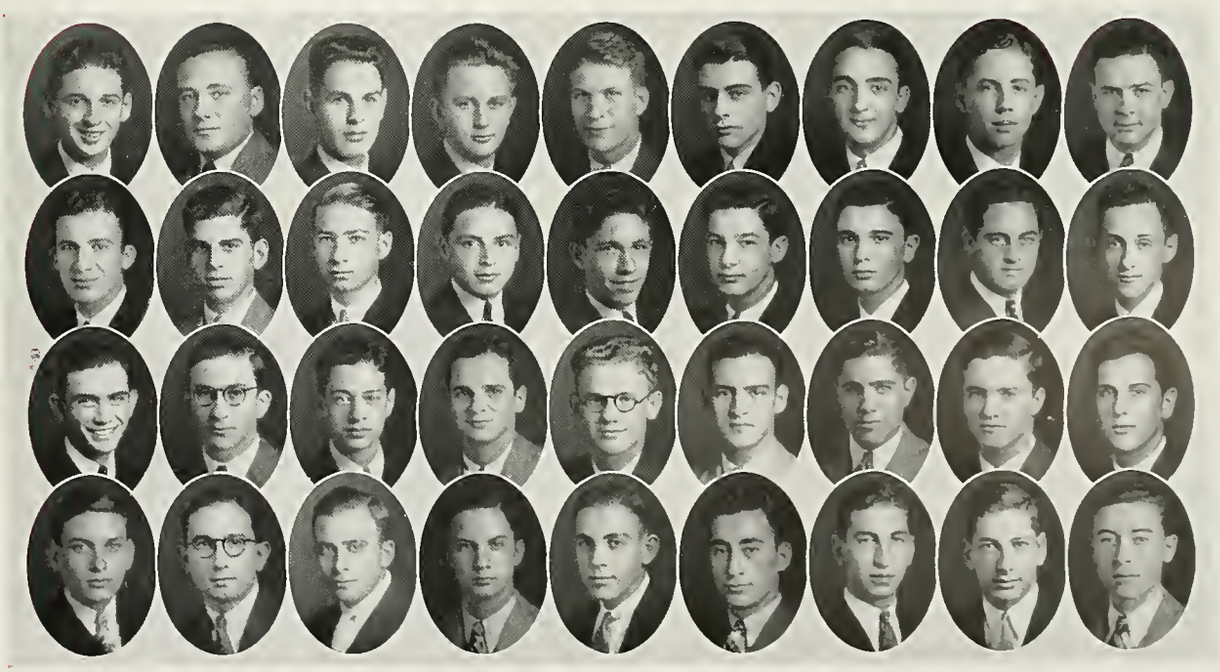

Colors: Nile Green and White
Flower: White Carnation

Founded at College of the City of New York in 1899

DELTA SIGMA PHI

CHI CHAPTER

Established at Tulane in 1916

Forty-five Active Chapters

Fratres in Facultate

Mr. Forrest E. Oakes

Dr. E. Garland Walls

Fratres in Universitate

Oliver K. Bierhorst . . . . . '39
Louis C. Bisso . . . . . '36
Sidney H. Blessey . . . . . '38
George S. Cambias, Jr. . . . . '39
Clyde C. Colvin, Jr. . . . . Med., '39
Ernest H. Doerries, Jr. . . . . '36
Richard C. Fitzgerald . . . . . '38
Herbert A. Graf . . . . . '37
Bernhardt C. Heebe . . . . . Law, '37
Edwin J. Herpich . . . . . Med., '36
Harry B. Hollingsworth, Jr. . . . . '38
Llewellyn E. Kling . . . . . '39
Joseph L. Leber . . . . . '39
Enos C. McClendon, Jr. . . . . '38
James McLachlan, Jr. . . . . '39
Richard E. Selser . . . . . Med., '35
Richard E. Swann, Jr. . . . . '39
William S. Terry, Jr. . . . . Med., '36
Orville C. Thomas . . . . . Med., '38
Irwin E. Volker . . . . . '38

Bierhorst, Bisso, Colvin, Doerries, Fitzgerald, Graf
Heebe, Herpich, Volker, Kling, Leber
McClendon, McLachlan, Terry, Thomas

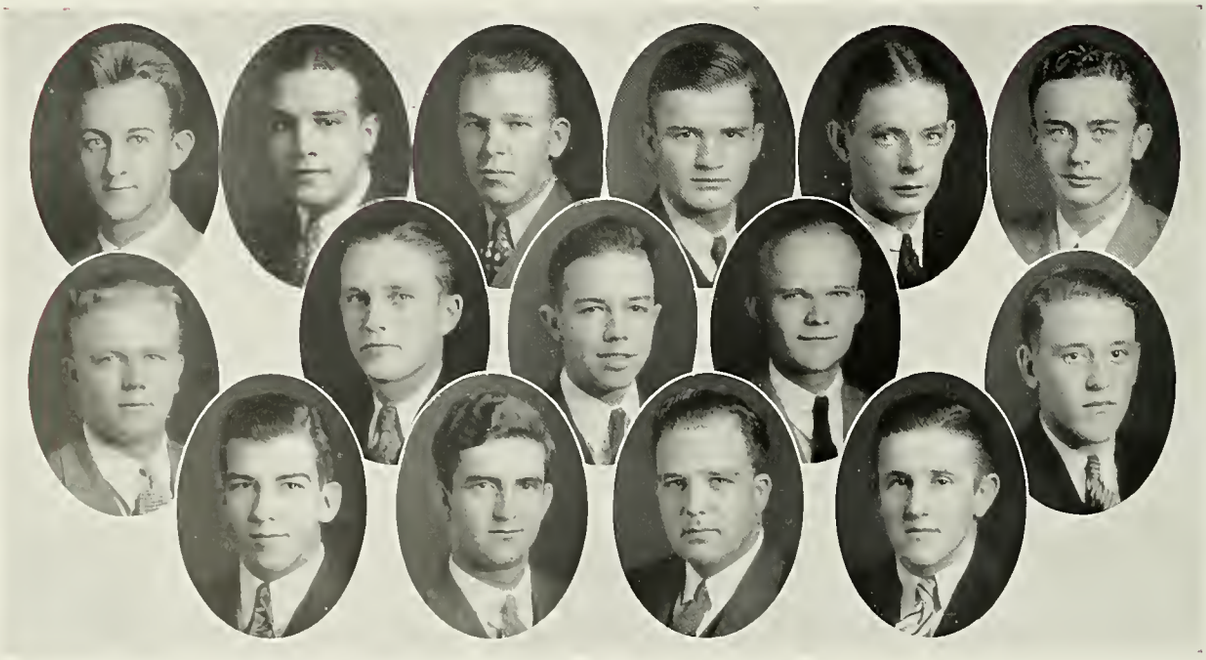

Colors: Lavender and White
Flowers: Lavender Orchid, Lilac and White Rose

Founded at Vincennes University in 1897

SIGMA PI

OMICRON CHAPTER

Established at Tulane in 1920

Thirty-three Active Chapters

Frater in Facultate

Dr. Edward A. Bechtel

Fratres in Universitate

*Frederick W. Bierhost . . . . . '36
James E. Bilbo . . . . . '36
Esmond A. Fatter . . . . . Med., '39
Stanley C. Fitzpatrick . . . . . Med., '39
George R. Foerster . . . . . '39
John B. Foret . . . . . '39
Robert L. Gleason . . . . . Med., '38
Carl J. Gulotta . . . . . '38
Louis C. Philips . . . . . '38
Arthur C. Reuter . . . . . '39
Frederick L. Reuter . . . . . Med., '39
John R. Reuter, Jr. . . . . '36
John C. Suares . . . . . Med., '37
Oswald W. Viosca . . . . . Law, '36

*Deceased.

Bierhorst, Fatter, Bilbo, Fitzpatrick, Foerster
Philips, Reuter, A., Reuter, J., Suares, Viosca

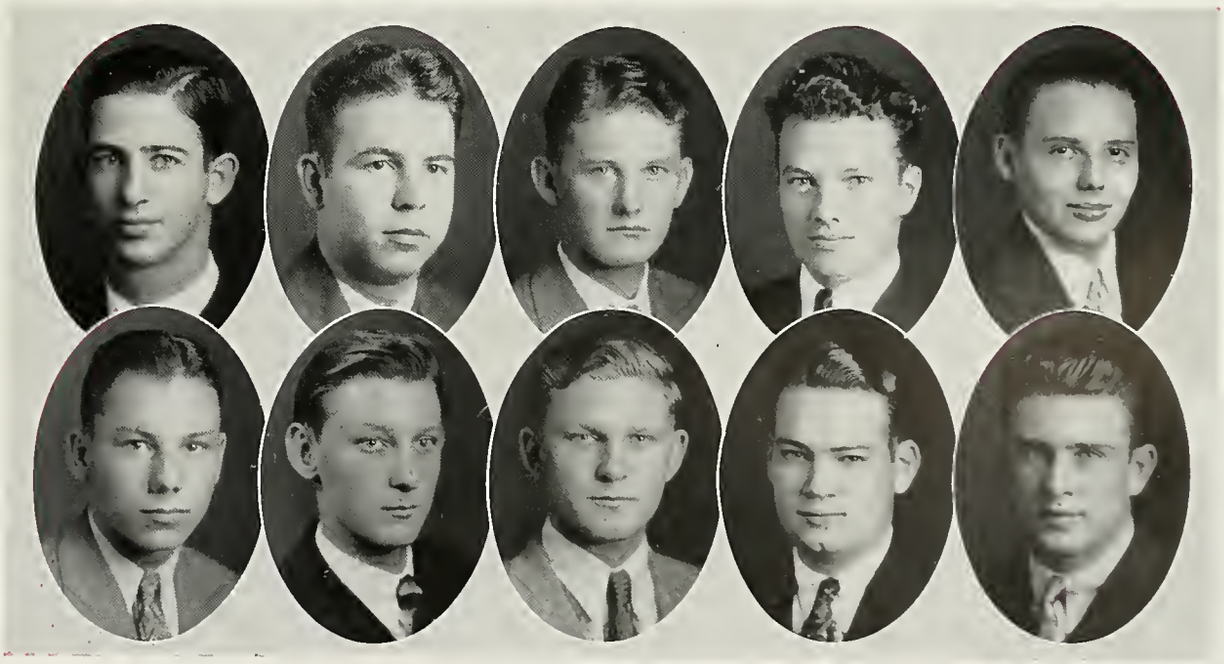

Colors: Purple and White
Flower: Lily

Founded at College of the City of New York in 1909

SIGMA ALPHA MU

SIGMA GAMMA CHAPTER

Established at Tulane in 1920

Forty Active Chapters

Frater in Facultate

Dr. Herbert L. Weinberger

Fratres in Universitate

Bernard Blumberg . . . . . '39
Julius Bowsky . . . . . '36
Irvin Cahen . . . . . Med., '37
Alvin S. Caplan . . . . . '36
Louis E. Cohen . . . . . '36
Stanley M. Diefenthal . . . . . '39
Sanders A. Goodman . . . . . Med., '38
Raymond H. Kierr . . . . . Law, '36
Perry B. Klein . . . . . '36
Paul L. Marks . . . . . Med., '36
Willard Marmelzat . . . . . '39
Bernard D. Mintz . . . . . Law, '37
Samuel I. Rosenberg . . . . . Law, '37
Moise S. Steeg, Jr. . . . . Law, '37
Lewis E. Weil . . . . . '38
Roswell J. Weil . . . . . '38
Alvin N. Zander . . . . . Law, '36

Blumberg, Bowsky, Cahen, Caplan, Cohen, Diefenthal
Goodman, Kierr, Klein, Marmelzat, Marks
Mintz, Rosenberg, Steeg, Weil, L., Weil, R., Zander

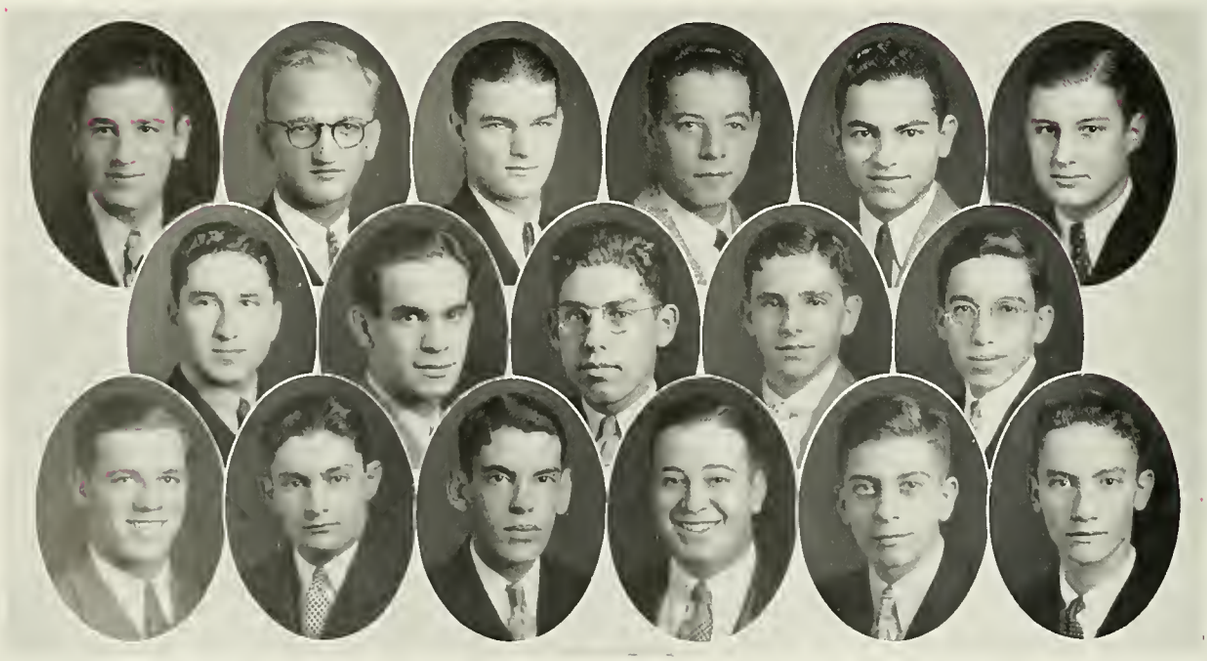

Colors: Purple and White
Flower: Lily

Founded at Rochester University in 1911

KAPPA NU

SIGMA CHAPTER

Established at Tulane in 1922

Nineteen Active Chapters

Fratres in Universitate

Bernard J. Aronson	'39
Harold J. Aronson	Law, '36
Arnold J. Bennett	'38
Barnett Blitz	Law, '37
Fred Bronfin	'38
Norman Burnstein	'39
Sidney D. Carp	'38
Harold Cohen	'39
Seymour B. Crepea	'39
Jacob L. Fischman	'38
Morris S. Forsyth	'39
Bernard A. Goldman	Med., '36
Leonard N. Goldman	'39
Abe B. Kupperman	'38
Melville L. Levy	'36
Solon M. Levy	'38
Isadore A. Marchiz	Law, '36
Saul Singer	'36
Gerson Z. Tolmas	'37
Welville H. Wolfson	'38

Aronson, B., Aronson, J., Bennett, Blitz, Bronfin, Burnstein, Carp
Cohen, Crepea, Fischman, Forsyth, Goldman, B., Goldman, L., Kupperman
Levy, M., Levy, S., Marchiz, Singer, Tolmas, Wolfson

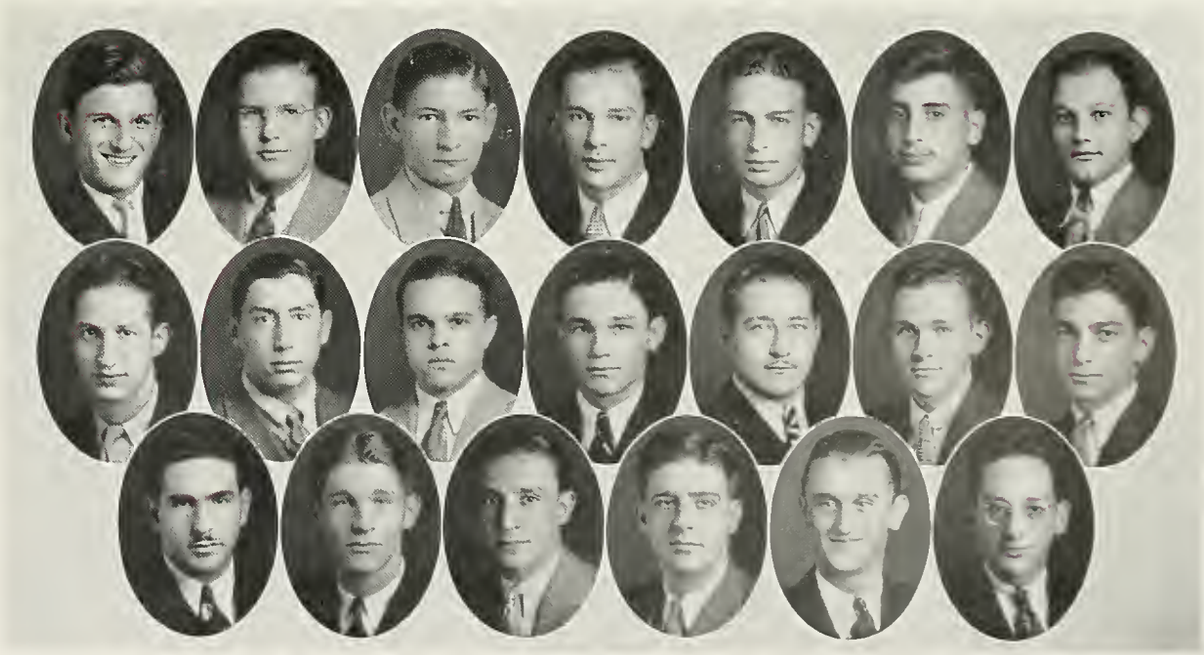

Colors: Blue and Brown
Flower: Red Carnation

Sigma Iota (Established at Louisiana State University in 1904) consolidated with Phi Lambda in 1931 to form the National Phi Iota Alpha

PHI IOTA ALPHA

DELTA CHAPTER

Established at Tulane in 1932 — Twenty-five Active National Chapters

Six Active International Chapters

Frater in Facultate

Dr. Rudolph Matas, *Emeritus*

Fratres in Universitate

Rafael T. Armstrong . . . . . Med, '37
Rodrigo Arosemena . . . . . '38
Guillermo M. Carrera . . . . . Med., '37
Agustin H. Font . . . . . '39
Juan C. Gonzalez, Jr. . . . . Med., '36
Saturnino M. Gonzalez . . . . . Med., '36
Mario Lopez . . . . . Med., '39
Jorge J. Luciano . . . . . '39
Ernesto C. Martinez, Jr. . . . . Med., '39
Raul M. Montemayor . . . . . Med., '37
Luis R. Oms . . . . . Med., '37
Alejandro Perez Venero . . . . . Med., '36
Ildefonso Rivera . . . . . Med., '37
Adrian M. Rodriguez . . . . . Med., '37
Alfredo G. Silva . . . . . Med., '37
Arturo Tapia . . . . . '39
René A. Torrado . . . . . Med., '38
José R. Varela . . . . . '39

Armstrong, Carrera, Font, Gonzales, J., Gonzales, S.
Luciano, Montemayor, Oms, Torrado
Rivera, Silva, Rodriguez, Tapia, Venero

Colors: Royal Purple and Red
Flowers: American Beauty Roses and Violets

Founded at Richmond College in 1901

SIGMA PHI EPSILON

LOUISIANA ALPHA CHAPTER

Established at Tulane in 1929

Seventy Active Chapters

Fratres in Facultate

Mr. Ray G. Dauber — Dr. Paul C. Foster — Mr. James J. Morrison

Fratres in Universitate

Leo W. Benson . . . Med., '36
Ernest L. Bliss . . . '38
Harold C. Boehm . . . '36
Lemann H. Bounds . . . Med., '37
W. Marschall Brewer . . . Law, '38
Julius S. Brisbane . . . '39
Hazen W. Cole . . . '37
David E. Cooley . . . '37
LeVere Cooley, III . . . '38
Edward O. Cooper . . . '36
Robert S. Dexheimer . . . '38
John F. Dirmann, Jr. . . . '38
Nicholas J. Dixon . . . '39
Charles J. Donald, Jr. . . . Med., '36
Joseph C. Evans . . . '36
Maurice W. Geldert . . . '38
Frederick F. Hebert . . . '36
J. Chalmers Herman . . . '35
F. Robert Kinberger . . . Med., '39
William H. Kirchem . . . '39
M. Mortimer Kreeger . . . '36
John J. A. Levy . . . '38
Robert D. Lottinger . . . Law, '36
John D. McBride . . . '38
Lionel H. McDonald . . . '36
Alvin F. Michell . . . '38
Bradford J. Monroe . . . '38
William C. Moseley . . . '38
Samuel C. Oliver . . . '38
Louis R. Otto, Jr. . . . '37
Stanford J. Otto . . . '38
James R. Philp . . . '38
William G. Rankin, Jr. . . . '38
Walter S. Rodriguez . . . Law, '36
Curtis F. Scott, Jr. . . . '39
Jackson T. Scull . . . Med., '38
S. Herman Shattles . . . '39
J. Arthur Sproles, Jr. . . . Med., '36
John H. Smith, III . . . '38
Arnaud P. Texada, Jr. . . . '36
Naugle K. Thomas . . . Med., '36
Edwin H. West . . . Med., '37
Alcide J. Weysham . . . '37
Edward T. White, Jr. . . . Med., '38
Henry C. White, Jr. . . . Med., '39

Benson, Bliss, Bounds, Brewer, Brisbane, Cole, Dixon, Donald
Evans, Geldert, Hebert, Kinberger, Kirchem, Kreeger, Levy, Lottinger
McBride, McDonald, Monroe, Moseley, Oliver, Otto, J., Otto, L., Rodriguez
Shattles, Smith, Sproles, Thomas, West, Weysham, White, H.

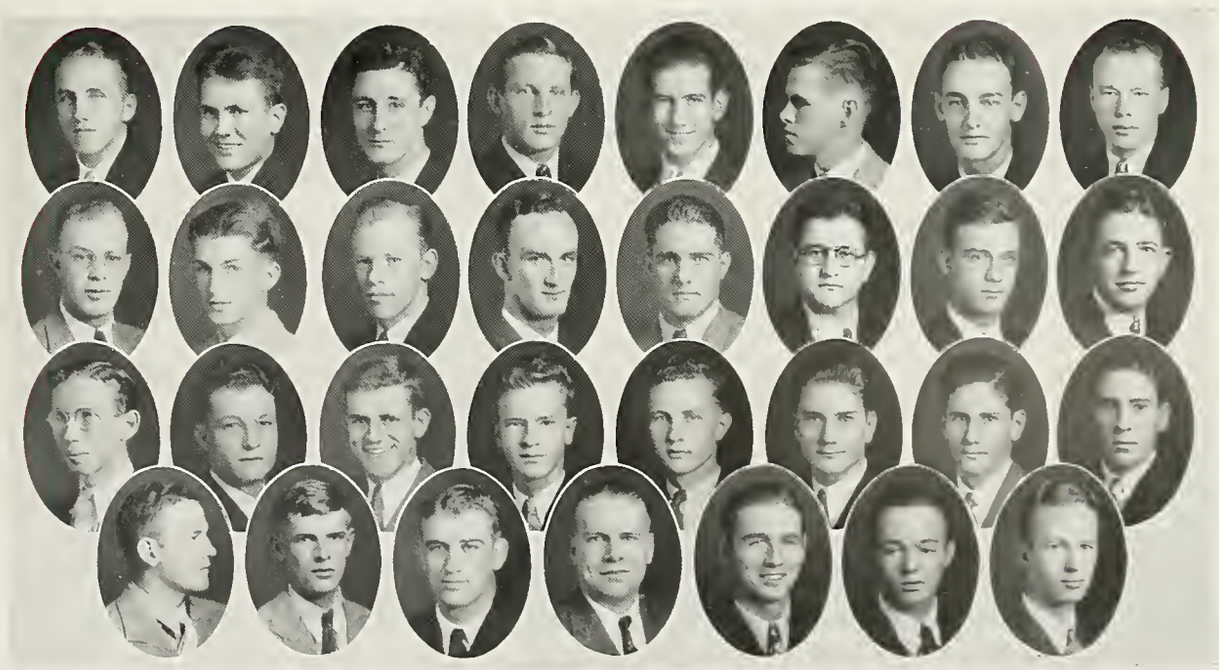

Presenting ~

THE NEWCOMB SORORITIES

NEWCOMB PAN-HELLENIC ASSOCIATION

Officers

Ethel Bauer Ramond . . . . . *President*
Edith Pailet . . . . . *Secretary*

Members Ex-Officio

Pi Beta Phi
Eleanor Shands

Alpha Omicron Pi
Catherine C. O'Neill

Chi Omega
Helen J. Michel

Kappa Kappa Gamma
Peggy M. L. Martin

Phi Mu
Harriette Peteet

Alpha Delta Pi
Sara M. Powers

Kappa Alpha Theta
Florence E. Singreen

Alpha Epsilon Phi
Anita A. Abes

Zeta Tau Alpha
Elaine S. Ivey

Beta Phi Alpha
Marguerite A. Wirth

Beta Sigma Omicron
Lucille Comes

Phi Sigma Sigma
Lillian Aronson

Members Elected

Pi Beta Phi
Louise G. Schramm

Alpha Omicron Pi
Janice R. Torre

Chi Omega
Frankie H. Talbot

Kappa Kappa Gamma
Eloise E. Colcock

Phi Mu
Mabel McC. Hall

Alpha Delta Pi
Nita S. Daly

Kappa Alpha Theta
Betty Bowlby

Alpha Epsilon Phi
Cecile M. Kahn

Zeta Tau Alpha
Harriet M. Lemann

Beta Phi Alpha
Gladys M. Viosca

Beta Sigma Omicron
Roma H. de Lucas

Phi Sigma Sigma
Paula E. Rubin

Abes, Aronson, Bowlby, Colcock, Comes, Daly, de Lucas, Hall
Ivey, Kahn, Lemann, Martin, Michel, O'Neill, Pailet, Peteet
Powers, Rubin, Shands, Singreen, Talbot, Torre, Viosca, Wirth

Colors: Wine and Blue
Flower: Wine Carnation

Founded at Monmouth College in 1867

PI BETA PHI

LOUISIANA ALPHA CHAPTER

Established at Newcomb in 1891

Eighty Active Chapters

In Facultate

Mary W. Butler — Helen R. Clifford — Alice M. Labouisse

In Universitate

Irving Allee . . . . . '37
Eva W. Allen . . . . . '38
Lydia H. Allen . . . . . '37
Susan O. Buck . . . . . '37
Eleanor M. Carrere . . . . . '39
Caroline P. Coates . . . . . '38
Polly Corbin . . . . . '38
Mary K. Dart . . . . . '38
Ninette Dart . . . . . '39
Claire H. Dolph . . . . . '37
Mary Ellen Freeman . . . . '38
Carolyn Gay . . . . . '37
Grace George . . . . . '38
Betsey B. Hackett . . . . . '39
Charlotte M. Hardie . . . . '38
Margaret B. Hart . . . . . '38
Margery S. Hasseltine . . . '39
Minna B. Hopkins . . . Law, '38
Caledonia Jackson . . . . . '38
Jessie W. Janvier . . . . . '37
Isabelle Johnston . . . . . '39
Terry K. Jones . . . . . '39
Paulina O. Jordan . . . . . '38
Dorothy W. Juden . . . . . '36
Marion F. Leverich . . . . . '36
Marjorie C. Leverich . . . . '39
Elizabeth Lewis . . . . Med., '36
Isabel McG. Lipscomb . . . . '38
Betty G. Lockett . . . . . '38
Elizabeth C. Matthews . . . '39
Corinne H. Maunsell . . . . '38
Montine K. McDaniel . . . '36
Barbara W. McIlhenny . . . '39
Helen M. Meyers . . . . . '39
May C. Miles . . . . . '39
Marjorie Mitchener . . . . '36
Helen Hughes Ogden . . Law, '38
Mary E. Peacock . . . . . '38
Peggy A. Philpot . . . . . '39
Mimi C. Platter . . . . . '39
Paula H. Potts . . . . . '39
Elizabeth R. Reid . . . . . '39
Marian F. Schoolfield . . . . '38
Alice G. Schramm . . . . . '38
Louise G. Schramm . . . . . '37
Eleanor Shands . . . . . '36
Mary Shands . . . . . '39
Elizabeth Sharp . . . . . '39
Mary E. Sihler . . . . . '39
Helen M. Simpson . . . . . '36
Amy Smith . . . . . '38
Marie Louise Stauffer . . . . '38
Harriet Sutherland . . . . '38
Katie D. Tack . . . . . '37
Mary E. Tack . . . . . '39
Mary R. Taylor . . . . . '38
Sallie K. Tebo . . . . . '39
Betty B. Thompson . . . . . '36
Mary R. Upton . . . . . '38
Jeanne Wellborn . . . . . '39
Leila S. Werlein . . . . . '37
Patricia Woodward . . . . . '39

Allen, E., Allen, L., Buck, Carrere, Corbin, Dart, M., Dart, N., Dolph, Freeman, George
Hackett, Hardie, Hart, Hopkins, Jackson, Janvier, Johnston, Jones, Leverich, M. C., Leverich, M.F., Lewis
Lipscomb, Lockett, Matthews, Maunsell, McDaniel, McIlhenny, Meyers, Miles, Mitchener, Ogden
Philpot, Platter, Potts, Reid, Schoolfield, Shands, E., Shands, M., Sharp, Sihler, Simpson, Smith
Sutherland, Tack, K., Tack, M., Taylor, Tebo, Thompson, Upton, Wellborn, Werlein, Woodward

Colors: White and Cardinal
Flower: Jacqueminot Rose

Founded at Barnard College in 1897

ALPHA OMICRON PI

PI CHAPTER

Established at Newcomb in 1898

Forty-five Active Chapters

In Facultate

Dagmar R. Le Breton — Anna E. Many — Gladys A. Renshaw

In Universitate

Jane E. Arrington . . . '39
Mary K. Badgett . . . '37
Pauline I. Brook . . . '39
Dorothy L. Brumby . . . '38
Marjorie von P. Burk . . . '39
Emily J. Carter . . . '38
Beverley R. Colomb . . . '37
Dorothy R. Colomb . . . '38
Marthalee Craft . . . '37
Margaret McL. Davis . . . '36
Lucinda C. Demarest . . . '39
Sarah C. Douglass . . . '37
Nan B. Duvic . . . '38
Virginia A. Freret . . . '37
Sue Getsinger . . . '39
Montez H. Haas . . . '39
Adele H. Heaton . . . '38
Mildred S. Hulsebus . . . '37
Francenia Irwin . . . '39
Lewise J. Johns . . . '39
Eleanor T. Kannon . . . '39
Ann Kelly . . . '38
Donna F. Lemarie . . . '38
Marjorie M. Lemarie . . . '38
Florence S. Mize . . . '36
Leona C. North . . . '37
Jerrie M. O'Connor . . . '38
Catherine C. O'Neill . . . '36
Bertha M. Patton . . . '39
Joyce A. Perez . . . '39
Margaret W. Poag . . . '37
Ethel V. Rollins . . . '37
Bernice M. Ross . . . '39
Elizabeth A. Scales . . . '37
Miriam J. Scales . . . '39
Mildred Rae Shaw . . . '36
Zola G. Smith . . . '39
Janice R. Torre . . . '36
Beatrice E. Trudeau . . . '38
Dorothy Webb . . . '38
Eugenia V. Wilkins . . . '39
Almyra S. Williamson . . . '37

Arrington, Brumby, Burk, Carter, Colomb, Craft, Davis, Duvic, Getsinger
Haas, Heaton, Hulsebus, Irwin, Johns, Kelly, Lemarie, D., Lemarie, M.
Mize, North, O'Connor, O'Neill, Patton, Perez, Poag, Rollins, Ross
Scales, E., Scales, M., Shaw, Smith, Torre, Trudeau, Webb, Williamson

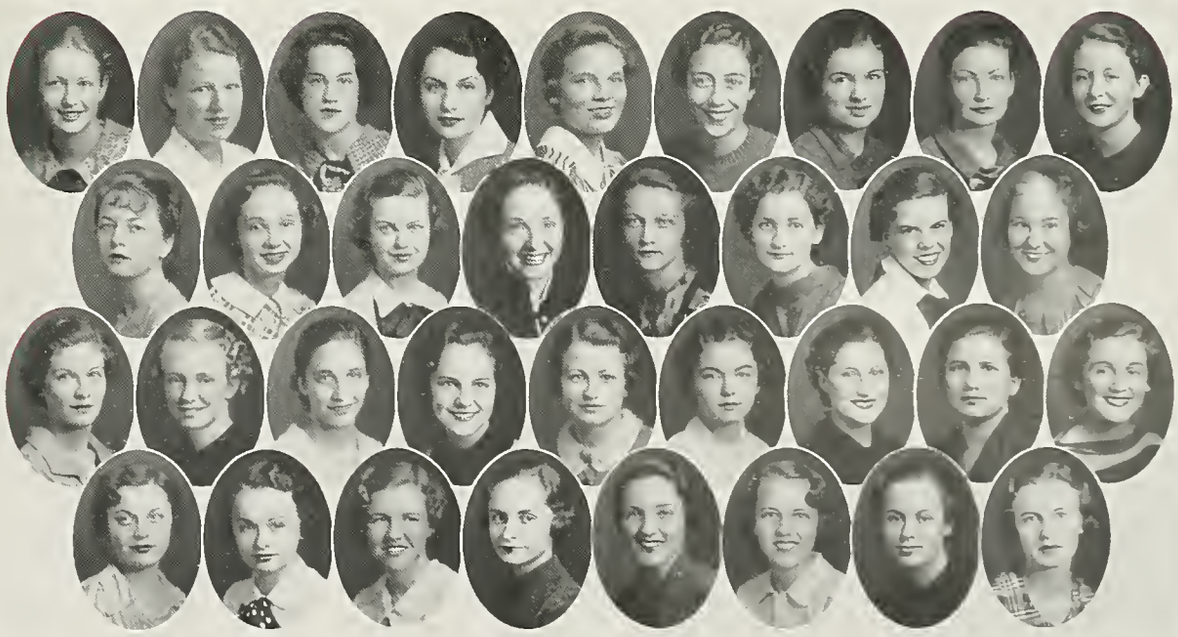

Colors: Cardinal and Straw
Flower: White Carnation

Founded at University of Arkansas in 1895

CHI OMEGA

RHO CHAPTER

Established at Newcomb in 1900

Eighty-eight Active Chapters

In Facultate

Clara Lewis Landry — Bertha Allen Latane

In Universitate

Betty Jane Anderson . . . . '38
Edna E. Angle . . . . . '38
Bettye A. Bacharach . . . . '37
Faith Bancroft . . . . . '39
Coral V. Brister . . . . . '37
Martha SoR. Brogan . . . . '36
Mary P. Brown . . . . . '38
Katherine D. Buchanan . . '36
Kate M. Chamness . . . . . '37
Alida J. Clark . . . . . '36
Barr Conover . . . . . '37
Mifeille Couret . . . . . '39
Katharine C. Daly . . . . . '37
Nancy V. Denning . . . . . '38
Louise Ebaugh . . . . . '36
Elizabeth B. Edwards . . . . '39
Vera B. Field . . . . . '37
Katharine D. Frazier . . . . '38
Eleanore A. Fuller . . . . . '37
Marian A. Garsia . . . . . '39
Gwendolyn G. Geary . . . . '39
Marjorie M. Geary . . . . . '39
Charlotte S. Hawkins . . . . '38
Dorothy Hayward . . . . . '39
Frances Heidler . . . . . '36
Winnie G. Hemphill . . . . '38
Dorris-Jean Hinson . . . . . '39
Sunshine Hooper . . . . . '37
Olivia P. Kammer . . . . . '38
Jane E. Kelleher . . . . . '38
Alfreda K. King . . . . . '38
Nell V. Liggett . . . . . '36
Mary Elaine Lipscomb . . . . '38
Pearl A. Mayer . . . . . '37
Catherine B. McCall . . . . '39
Joy McCanne . . . . . '38
Nancy M. McCleskey . . . . '37
Helene T. McClure . . . . . '39
Lucerne McCullough . . . . '37
Suzanne McCullough . . . . '37
Helen J. Michel . . . . . '36
Carolyn P. Middleton . . . . '37
Virginia L. Moore . . . . . '39
Josephine Neumeier . . . . . '37
Kate S. Patterson . . . . . '39
Emily P. Quigley . . . . . '38
Elaine Rester . . . . . '38
Edna S. Schlegel . . . . . '36
Adele L. Story . . . . . '38
Frankie H. Talbot . . . . . '37
Mardie J. Talbot . . . . . '37
Jacqueline Texada . . . . . '38
Mary Y. Thomas . . . . . '36
Gowoy Venable . . . . . '37
Jane Waddle . . . . . '38
Lillian H. Walther . . . . . '36
Margarette E. Weed . . . . '38
Jeannette Wise . . . . . '39
Virginia M. Wright . . . . '39
Lena L. Yocum . . . . . '38

Anderson, Angle, Bacharach, Brogan, Brown, Buchanan, Chamness, Clark, Conover, Daly, Denning
Ebaugh, Edwards, Field, Fuller, Garsia, Geary, G., Geary, M., Hawkins, Hayward, Heidler
Hemphill, Hinson, Hooper, Kelleher, Liggett, Lipscomb, Mayer, McCall, McCanne, McCleskey, McClure
McCullough, L., McCullough, S., Michel, Middleton, Moore, Patterson, Quigley, Rester, Schlegel, Story
Talbot, F., Talbot, M., Thomas, Venable, Waddle, Walther, Wise, Wright, Yocum

Colors: Light Blue and Dark Blue
Flower: Fleur-de-lis

Founded at Monmouth College in 1879

KAPPA KAPPA GAMMA

BETA OMICRON CHAPTER

Established at Newcomb in 1904

Sixty-nine Active Chapters

In Facultate

Elizabeth B. Raymond Dorothy W. Seago Florence A. Smith Adelin E. Spencer

In Universitate

Ruby M. Bethea . . . . . '39
Lucy W. Blackman . . . . . '37
Elizabeth Le M. Boatner . . '39
Margebelle Bramlette . . . . '38
Elizabeth V. Bronson . . . . '38
Hilda B. Brown . . . . . '38
Jane Buffington . . . . . '38
Alice G. Buford . . . . . '37
Mary D. Bull . . . . . '38
Elizabeth L. Carroll . . . . '39
Bonnie Carruth . . . . . '38
May R. Carruth . . . . . '39
Eugenie Chavanne . . . . . '38
Marjorie McC. Clarke . . . '37
Eloise E. Colcock . . . . . '37
Nellie C. Curtis . . . . . '37
Elizabeth C. Cutting . . . . '37
Harriet Davis . . . . . '39
Margaret M. Flournoy . . . '39
Ellen H. Flowerree . . . . '39
Ann Foley . . . . . '39
Lillian C. Galt . . . . . '38
Jane M. Harris . . . . . '39
Marie Elise Hebert . . . . . '38
Beverly Hess . . . . . '38
Jane C. Hochenedel . . . . . '38
Monita H. Hohenstein . . . '39
Marie Louise Holbrook . . . '39
Marjorie R. Klinesmith . . . '38
Ann S. Kostmayer . . . . . '39
Katherine B. Lanier . . . . '38
Katherine Legier . . . . . '36
Marjorie L. Lemann . . . . '36
Ethelyn R. Leverich . . . . '36
Marjorie M. Marchal . . . . '39
Peggy M. L. Martin . . . . . '37
Alisia H. Moody . . . . . '38
Katherine E. Nolan . . . . '36
Kate M. Olivier . . . . . '38
Louise Pitts . . . . . '38
Angelique L. Provosty . . . '38
Sidonie P. Scott . . . . . '38
Katharine T. Sellers . . . . '38
Sarah R. Smith . . . . . '39
Elizabeth C. Spencer . . . . '37
Carolyn M. Stubbs . . . . . '36
Patricia Watson . . . . . '37
Peggy P. Weaver . . . . . '38
Mary G. Wells . . . . . '38
Clara D. Williams . . . . . '38
Woods Wilson . . . . . '38
Ann C. Woodard . . . . . '37
Virginia L. Worthington . . '36

Bethea, Blackman, Bramlette, Bronson, Brown, Buffington, Buford, Bull, Carroll, Carruth, B., Carruth, M.
Chavanne, Clarke, Colcock, Curtis, Cutting, Davis, Flournoy, Flowerree, Foley, Galt
Harris, Hebert, Hess, Hochenedel, Hohenstein, Holbrook, Klinesmith, Kostmayer, Lanier, Legier, Lemann
Leverich, Marchal, Martin, Moody, Nolan, Pitts, Provosty, Scott, Sellers, Smith
Spencer, Stubbs, Weaver, Wells, Williams, Wilson, Woodward, Worthington

Colors: Rose and White
Flower: Enchantress Carnation

Founded at Wesleyan College in 1852

PHI MU

DELTA CHAPTER

Established at Newcomb in 1906

Fifty-nine Active Chapters

In Facultate

Eunice Baccich — Kathryn Hanley

In Universitate

Ruth B. Alexander . . . . . '37
Lydia Banks . . . . . '38
Louise Baxter . . . . . '38
Janet P. Breidenbach . . . . . '37
Florence G. Brooks . . . . . '39
Mary Louise Chapotel . . . . . '38
Imogene Durrett . . . . . '36
Miriam Durrett . . . . . '39
Gladys M. Eddins . . . . . '38
Mabel McC. Hall . . . . . '36
Lucille A. Harris . . . . . '39
Janie R. Huey . . . . . '38
Laura B. W. Jones . . . . . '36
Dorothy R. Joseph . . . . . '38
Joyce Joseph . . . . . '37
Esther Judlin . . . . . '38
Martha W. Kay . . . . . '39
Winifred H. Knighton . . . . . '39
Dorothy O. Korndorffer . . . . . '38
Katherine S. Marrero . . . . . '39
Margaret F. Morgan . . . . . '39
Dorothy E. Nungesser . . . . . '39
Betty E. Ormond . . . . . '39
Virginia Parker . . . . . '37
Jane E. Peneguy . . . . . '39
Harriette Peteet . . . . . '36
Dorothy J. Pugh . . . . . '38
Nina H. Redditt . . . . . '37
Ruth H. Rees . . . . . '36
Charlene M. Taylor . . . . . '39
Leslie H. Thacker . . . . . '36
Margaret J. Till . . . . . '37
Claribell Trunzler . . . . . '38
Mary R. Walter . . . . . '36
Helen V. Whitney . . . . . '39
Velma C. Wiederecht . . . . . '39
Jane S. Williams . . . . . '38
Marjorie A. Yates . . . . . '38

Alexander, Banks, Baxter, Breidenbach, Chapotel, Durrett, I., Durrett, M., Eddins, Hall
Harris, Huey, Jones, Joseph, D., Joseph, J., Judlin, Knighton, Marrero
Morgan, Nungesser, Ormond, Parker, Peneguy, Peteet, Pugh, Redditt, Rees
Taylor, Thacker, Till, Trunzler, Walter, Whitney, Wiederecht, Yates

Colors: Pale Blue and White
Flower: Purple Violet

Founded at Wesleyan Female College in 1851

ALPHA DELTA PI

EPSILON CHAPTER

Established at Newcomb in 1906

Fifty-six Active Chapters

In Universitate

Helen E. Adams . . . . . '39
Elsie M. Baird . . . . . '39
Doris E. Beaman . . . . . '36
Bertha Blattmann . . . . . '37
Richie Brothers . . . . . '36
Nita S. Daly . . . . . '36
Jewel R. Feike . . . . . '38
Marie Louise Goodwin . . . . . '37
Mary A. Hardy . . . . . '37
Nancy L. Johnson . . . . . '38
Lillian L. Kemp . . . . . '36
Hattie M. Kimzey . . . . . '39
Jane A. Kramer . . . . . '39
Gloria B. Ladieu . . . . . '37
Angela M. La Franca . . . . . '39
Christiana Latimer . . . . . '39
Beverly M. Marchand . . . . . '37
Madge C. Marchand . . . . . '39
Geraldine M. Marlette . . . . . '37
Sara M. Powers . . . . . '37
Dorothy M. Sherrouse . . . . . '39
Betty A. Van Cleave . . . . . '38
Helen M. White . . . . . '38
Frances S. Wood . . . . . '37

Adams, Baird, Beaman, Blattmann, Brothers, Daly, Feike, Goodwin
Hardy, Johnson, Kemp, Kimzey, Kramer, Ladieu, La Franca, Latimer
Marchand, B., Marchand, M., Marlette, Powers, Sherrouse, Van Cleave, White, Wood.

Colors: Gold and Black
Flower: Pansy

Founded at DePauw University in 1870

KAPPA ALPHA THETA

ALPHA PHI CHAPTER

Established at Newcomb in 1914

Sixty-four Active Chapters

In Facultate

Mildred G. Christian — Adele M. Drouet

In Universitate

Leone Adams . . . '38
Alston Arny . . . '37
Elizabeth N. Baker . . . '38
Betty Blakeslee . . . '38
Betty Bowlby . . . '37
Katie S. Butt . . . '39
Sue Butt . . . '37
Cecile G. Costley . . . '36
Dorothy F. Dodson . . . '36
Dorothy A. Dooley . . . '39
Elizabeth J. Egolf . . . '37
Edith Fussell . . . '38
Mary V. Gaiennie . . . '38
Lorraine Gordon . . . '39
Adrienne Gottschalk . . . '37
Elaine M. Gottschalk . . . '38
Margaret L. Grinnell . . . '38
May V. Hendrick . . . '36
Jane C. Jarman . . . '38
Janet M. Johnstone . . . '38
Dorothy M. Kelly . . . '36
Frances L. Kimzey . . . '39
Dorothy Kohl . . . '38
Joyce Lacy . . . '39
Catherine L. Lallande . . . '38
Veronica M. McGrath . . . '37
Yvonne Meyer . . . '38
Mary A. Morelock . . . '39
Jane Reynolds . . . '37
Martha M. Robertson . . . '37
Mary G. Shapard . . . '39
Doris L. Sherman . . . '38
Florence E. Singreen . . . '36
Pauline C. Spivey . . . '37
Jane Taylor . . . '37
Evie R. Trigg . . . '39
Brooke C. Tunstall . . . '38
Mary A. Utley . . . '39
Mary K. Walker . . . '38
Eileen Walshe . . . '38
Polly W. West . . . '36
Marilyn Wheless . . . '39
Nancy E. Wheless . . . '38
Carolyn R. White . . . '39
Hume Williams . . . '39
Lee McL. Williams . . . '38
Marion C. Wilson . . . '39

Adams, Baker, Blakeslee, Bowlby, Butt, Costley, Dodson, Egolf, Fussell
Gaiennie, Gottschalk, A., Gottschalk, E., Hendrick, Jarman, Johnstone, Kimzey, Kohl, McGrath
Meyer, Morelock, Reynolds, Robertson, Shapard, Sherman, Singreen, Spivey, Taylor
Trigg, Utley, Walker, Walshe, West, Wheless, White, Williams, H., Williams, L., Wilson

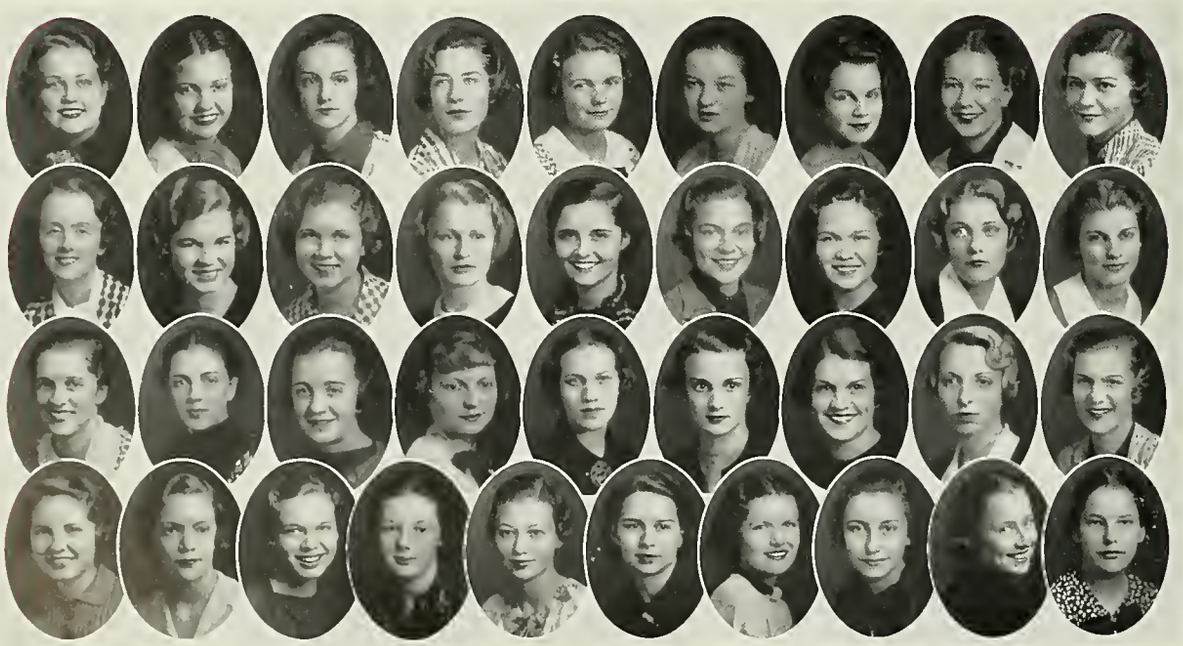

Colors: Green and White
Flower: Lily of the Valley

Founded at Barnard College in 1909

ALPHA EPSILON PHI

EPSILON CHAPTER

Established at Newcomb in 1916

Twenty Active Chapters

In Universitate

Anita H. Abes . . . '36
Billie A. Bath . . . '39
Selma M. Bauer . . . '39
Marjorie E. Binswanger . . . '39
Jane S. Blumenthal . . . '37
Jane Lois Cohen . . . '38
Elise Cohn . . . '38
Mary Ellen Cohn . . . '38
Louise T. Eisenstaedt . . . '38
Marjorie C. Freund . . . '39
Alece J. Geisenberger . . . '37
Louise May Goldman . . . '37
Lois I. Goldsmith . . . '39
Betty L. Goldstein . . . '39
Jane M. Greenfield . . . '38
Ruth B. Gumbin . . . '39
Bernice Heinemann . . . '37
Rosa S. Herold . . . '39
Jean Herzfeld . . . '39
Edith Hirsch . . . '39
Emmie Lou Hirsch . . . '38
Irma J. Hirsch . . . '37
Cecile M. Kahn . . . '36
Fleurette E. Kahn . . . '38
Fanny Kern . . . '39
Cesil S. Kohlman . . . '36
Marian F. Kohlman . . . '36
Ruth Kohlman . . . '39
Fanny Mae Lemann . . . '36
Muriel M. Lemann . . . '39
Marion L. Levy . . . '38
Sydney G. Lob . . . '38
Bernice Lockwood . . . '39
Frances K. Loeb . . . '38
Norine H. Marks . . . '39
Margery Marx . . . '39
Jane Munzesheimer . . . '39
Joan Pressburg . . . '36
Grace S. Rabinowitz . . . '39
Eda Rosenthal . . . '36
Laurette J. Rothschild . . . '38
Marjory S. Schwarz . . . '37
Joel Simon . . . '36
Peggy Simon . . . '39
Cecelia E. Weil . . . '39
Isabel J. Weil . . . '38
Frances E. Wolf . . . '37

Abes, Cohn, E., Cohn, M., Goldman, Goldsmith, Greenfield, Heinemann, Herold, Herzfeld
Hirsch, E., Hirsch, E. L., Kahn, C., Kahn, F., Kern, Kohlman, C., Kohlman, M., Kohlman, R.
Lemann, F., Lemann, M., Levy, Lob, Lockwood, Loeb, Marks, Pressburg, Rabinowitz
Rosenthal, Rothschild, Schwarz, Simon, J., Simon, P., Weil, C., Weil, I. Wolf

Colors: Steel Gray and Turquoise Blue
Flower: White Violet

Founded at Virginia State Teachers College in 1898

ZETA TAU ALPHA

BETA KAPPA CHAPTER

Established at Newcomb in 1927

Sixty-four Active Chapters

In Universitate

Fay Allen . . . . . '36
Catherine L. Cornay . . . . . '38
Dalton D. Crichlow . . . . . '36
Julia F. Davenport . . . . . '39
Irma M. Dodd . . . . . '38
Caroline Eldredge . . . . . '37
Betty R. Frew . . . . . '38
Eleanora E. Frick . . . . . '36
Catherine McC. Hall . . . . . '36
Elizabeth Halliday . . . . . '38
Isabel L. Heckert . . . . . '35
Elaine S. Ivey . . . . . '37
Reba L. Judkins . . . . . '39
Carroll Keen . . . . . '39
Harriet M. Lemann . . . . . '37
Rosemarie E. Mandot . . . . . '39
Ione Z. Mayer . . . . . '38
Marjorie J. McBride . . . . . '39
Margaret T. McKenzie . . . . . '38
Rita E. Moore . . . . . '39
Lulie T. Nabors . . . . . '39
Nena N. Pelias . . . . . '37
Anna M. Ricks . . . . . '37
Jeanette Rusovich . . . . . '39
Berkeley G. Ryan . . . . . '38
Juliette LaR. Stancliff . . . . . '39
Mary Jane Stout . . . . . '39
Rosalynd S. Tabb . . . . . '36
Dorothea R. Thornton . . . . . '38
Joyce P. Tillery . . . . . '36
Dorothy M. Van Lue . . . . . '39
Shirley Walther . . . . . '37

Allen, Cornay, Crichlow, Davenport, Dodd, Eldredge, Frew, Frick
Hall, Ivey, Keen, Lemann, Mandot, Mayer, McKenzie, Moore
Nabors, Pelias, Rusovich, Stancliff, Stout, Thornton, Tillery, Van Lue, Walther

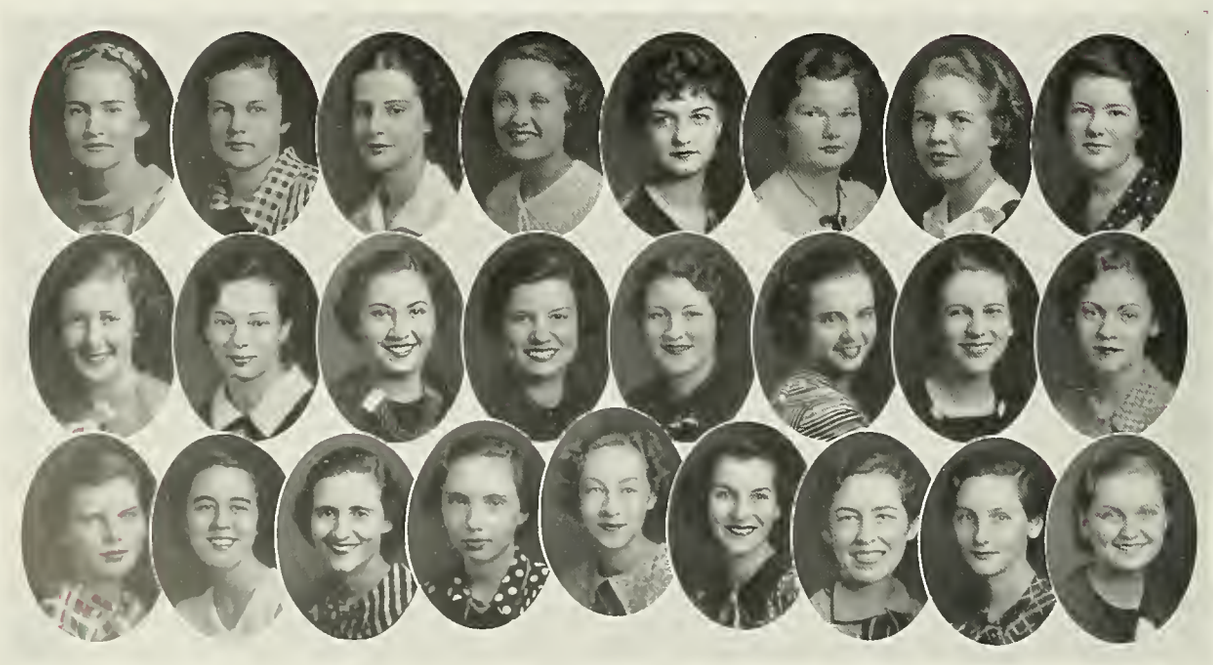

Colors: Green and Gold
Flower: Yellow Tea Rose

Founded at University of California in 1909

BETA PHI ALPHA

TAU CHAPTER

Established at Newcomb in 1928

Twenty Active Chapters

In Universitate

Wilhelmina Bacher . . . . . Med., '36
Blanche E. Benson . . . . . '39
Adele S. Bodker . . . . . '36
Georgette G. Brockman . . . . . '37
Marion Carleton . . . . . '37
Doris V. Dillon . . . . . '38
Marcella I. Elsholz . . . . . '39
Jane Haas . . . . . '37
Wilma M. Hudson . . . . . '36
Alice V. Kiern . . . . . '39
Ursula M. Klein . . . . . '39
Shirley Koelle . . . . . '37
Amelie M. Malochee . . . . . '39
Dorothy D. McCardell . . . . . '36
Shirley Y. Odom . . . . . '37
Corrine O. Ortenbach . . . . . '39
Cenetta Ortenbach . . . . . '37
Marion V. Rice . . . . . '37
Cynthia M. Roby . . . . . '39
Grace H. Simon . . . . . '38
Marguerite E. Tinker . . . . . '37
Dorothy M. Toppino . . . . . '38
Gladys M. Viosca . . . . . '37
Shirley M. Viosca . . . . . '39
Marguerite A. Wirth . . . . . '36

Bacher, Benson, Bodker, Brockman, Carleton, Dillon, Elsholz
Haas, Klein, Koelle, McCardell, Odom, Rice
Roby, Simon, Tinker, Toppino, Viosca, G., Viosca, S., Wirth

Colors: Ruby and Pink
Flowers: Richmond and Killarney Roses

Founded at University of Missouri in 1888

BETA SIGMA OMICRON

ALPHA SIGMA CHAPTER

Established at Newcomb in 1929

Twenty-two Active Chapters

In Universitate

Sara E. Booth . . . . . '38
Flora Burton . . . . . '37
Lorraine H. Chalona . . . . . '39
Lucille Comes . . . . . '37
Carmen J. Corbera . . . . . '37
Sophie M. Cox . . . . . '38
Frankie M. Davis . . . . . '36
Bernice M. Dippacher . . . . . '38
Francis C. Drake . . . . . '38
Julia Fay Edmondson . . . . . '39
Margaret A. Follette . . . . . '39
Eloise M. Generes . . . . . '38
Frances C. Gomila . . . . . '36
Jean Griffith . . . . . '39
May Lee Kinberger . . . . . '37
Roma H. de Lucas . . . . . '36
Francisca M. Negueloua . . . . . '37
Betty J. Pearce . . . . . '38
Julia M. Peytral . . . . . '39
Adley L. Schweinfurth . . . . . '39
Mary W. Shaw . . . . . '38
Gladys A. Thiberge . . . . . '39
Yvonne D. Thouron . . . . . '39
Elizabeth J. S. Walters . . . . . '38

Booth, Burton, Chalona, Comes, Corbera
Davis, de Lucas, Drake, Edmondson, Follette, Griffith
Kinberger, Negueloua, Pearce, Thiberge, Thouron

Colors: King Blue and Gold
Flower: American Beauty Rose

Founded at Hunter College in 1913

PHI SIGMA SIGMA

PSI CHAPTER

Established at Newcomb in 1934

Nineteen Active Chapters

In Universitate

Lillian Aronson . . . . . '36
Ruby Cohen . . . . . '39
Rose Devensky . . . . . '36
Libby R. Elson . . . . . '39
Clara O. Freeman . . . . . '38
Ruth Leah Goldman . . . . . '39
Evelyn Katz . . . . . '37
Bernice L. Marks . . . . . '39
Edith Pailet . . . . . '37
Mildred Palter . . . . . '38
Paula E. Rubin . . . . . '36
Frances Schneid . . . . . '39
Bertha N. Wexler . . . . . Med., '37
Elise R. Yarrut . . . . . '38

Aronson, Cohen, Devensky, Elson, Freeman, Goldman
Katz, Pailet, Palter, Rubin, Schneid, Wexler, Yarrut

Professional . . . AND Honorary FRATERNITIES

MEDICAL PAN-HELLENIC COUNCIL

Organized in April, 1923, for the purpose of securing cooperation among the several fraternities and preserving standards of membership.

Officers

J. Ross Shipp . . . . . *President*
B. Bernard Weinstein . . . . . *Vice-President*
Richard W. Vincent . . . . . *Secretary*
Samuel H. Haigler, Jr. . . . . *Treasurer*
Robert N. Hesser . . . . . *Reporter*

Representatives

Alpha Epsilon Iota
Wilhelmina C. Bacher

Alpha Kappa Kappa
Richard W. Vincent
Robert N. Hesser

Nu Sigma Nu
Laurie J. Arnold, Jr.
Frank O. McGehee

Phi Chi
W. Emmett Crumpler, Jr.
Robert C. Kelleher

Phi Delta Epsilon
Paul L. Marks
Irvin Cahen

Phi Lambda Kappa
B. Bernard Weinstein
Leon J. Taubenhaus

Phi Rho Sigma
Gustavus W. Thomasson, Jr.
Mervin E. Fatter

Theta Kappa Psi
J. Ross Shipp
William H. Williams, Jr.

Arnold, Bacher, Cahen, Crumpler, Fatter
Haigler, Hesser, Kelleher, Marks, McGehee, Shipp
Thomasson, Taubenhaus, Vincent, Weinstein, Williams

Eastern, Founded at University of Vermont in 1889; *Southern*, Louisville Medical College, 1894; *Consolidated*, March 3, 1905.

(Professional Medical Fraternity)

PHI CHI

OMICRON CHAPTER

Established 1902; Pi Mu merged September 30, 1922

Fratres in Facultate

Dr. Norman E. Applewhite
Dr. George E. P. Barnes
Dr. Charles C. Bass
Dr. George S. Bel, *Emeritus*
Dr. Charles D. Ehlert
Dr. Edmond L. Faust
Dr. E. D. Fenner, *Emeritus*
Dr. Frederick L. Fenno
Dr. Andrew V. Friedrichs
Dr. Idys M. Gage
Dr. John T. Halsey
Dr. William H. Harris
Dr. Joseph Hume, *Emeritus*
Dr. S. Chaille Jamison
Dr. John A. Lanford
Dr. Edwin H. Lawson
Dr. George K. Logan
Dr. Howard R. Mahorner
Dr. Leon J. Menville
Dr. Charles J. Miller
Dr. William N. Offutt, III
Dr. Arthur N. Owens
Dr. Rawley M. Penick, Jr.
Dr. E. Perry Thomas
Dr. Roy H. Turner
Dr. Willard R. Wirth

Fratres in Universitate

John P. Adams . . . . . '38
Joseph D. Anderson . . . . . '36
James H. Armstrong . . . . '37
Henry E. Askin . . . . . '36
Jack D. Brownfield . . . . . '37
Arthur J. Butt, Jr. . . . . '39
Paul S. Causey . . . . . '36
Samuel C. Collins . . . . . '36
French H. Craddock, Jr. . . . '39
Jack A. Crittenden . . . . . '36
Frank H. Crowell . . . . . '39
Taylor W. Crowley . . . . . '37
Luther P. Crull . . . . . '39
W. Emmett Crumpler, Jr. . . '36
J. Douglas Dickson . . . . . '38
Joseph W. Douglas . . . . . '38
Horace B. Dozier . . . . . '39
Everett T. Duncan . . . . . '37
William E. Ehlert . . . . . '38
John P. Fatherree . . . . . '39
Chester A. Fort, Jr. . . . . '36
Shelley R. Gaines . . . . . '36
A. Dillon Garner . . . . . '38
Ivan W. Gessler . . . . . '38
Thomas A. Glass, Jr. . . . . '37
J. Oliver Gooch . . . . . '39
Joseph P. Griffon . . . . . '38
Gordon M. Hankins . . . . . '36
S. Wright Hawkins . . . . '37
Hugh H. Hawley, Jr. . . . . '39
Hiliary H. Henderson, Jr. . . '38
Robert S. Higdon . . . . . '37
Jesse R. Hightower . . . . . '36
Verner S. Holmes . . . . . '36
Orval N. Hooker . . . . . '39
John C. Hope, Jr. . . . . '39
Richard L. Hubbard . . . . . '39
John M. Johnson, Jr. . . . . '36
Frank J. Jones . . . . . '38
Jack R. Jones . . . . . '38
Robert C. Kelleher . . . . . '37
Albert P. Kimball . . . . . '36
Robert L. Knolle . . . . . '37
Thomas H. Lambert . . . . . '37
Howard A. Lovejoy, Jr. . . . '39
R. Wilson McComas . . . . . '37
Thomas F. McDonnell . . . '39
James D. Manget, Jr. . . . . '37
George H. Martin . . . . . '39
Joseph D. Martin, Jr. . . . '39
J. Lloyd Massey . . . . . '36
Jules S. Motty, Jr. . . . . '39
John A. Murfee . . . . . '38
Ransom A. Nockton, Jr. . . . '38
Albert Owers . . . . . '36
Julian G. Parker . . . . . '39
James L. Pickens . . . . . '37
Ernest H. Planck, Jr. . . . '37
William W. Pugh, Jr. . . . . '38
Herman C. Quantz . . . . . '37
W. Spears Randall, Jr. . . . . '37
J. Edward Sams . . . . . '37
Roy J. St. Martin . . . . . '36
Thomas L. Shinnick, Jr. . . . '38
Gerald S. Smith . . . . . '36
William B. Smith . . . . . '36
William C. Smith . . . . . '39
Joe D. Talbot . . . . . '38
Thomas B. Tooke, Jr. . . . . '36
William F. Thomas, Jr. . . . '37
Samuel B. Thompson . . . . '39
Philip M. Tiller, Jr. . . . . '39
William W. Watkins . . . . '37
Gustave F. Weber . . . . . '36
Joseph C. Wilson . . . . . '39

Anderson, Armstrong, Askin, Brownfield, Butt, Causey, Collins, Craddock, Crittenden, Crowell, Crowley, Crumpler
Fatherree, Fort, Gaines, Garner, Glass, Griffon, Hankins, Hawkins, Hawley, Higdon, Hightower
Hooker, Hubbard, Johnson, Jones, F., Kelleher, Kimball, Knolle, Lambert, Lovejoy, Manget, Martin, G., Martin, J.
Massey, McComas, McDonnell, Motty, Murfee, Nockton, Owers, Parker, Pickens, Planck, Quantz, Randall
Sams, Smith, G., Smith, W.B., Smith, W.C., St. Martin, Talbot, Thomas, Thompson, Tiller, Tooke, Watkins, Weber

Founded at Dartmouth College in 1888

(Professional Medical Fraternity)

ALPHA KAPPA KAPPA

ALPHA BETA CHAPTER

Established 1903

Fratres in Facultate

Dr. Oscar W. Bethea
Dr. William P. Bradburn, Jr.
Dr. Joseph E. Brierre
Dr. Donovan C. Browne
Dr. James C. Cole
Dr. Conrad G. Collins
Dr. John L. Davis
Dr. Hermann B. Gessner
Dr. Charles S. Holbrook
Dr. Edward L. King
Dr. Ernest S. Lewis, *Emeritus*
Dr. Abraham L. Metz, *Emeritus*
Dr. Morell W. Miller
Dr. Emile F. Naef
Dr. Wilbur C. Smith
Dr. Paul T. Talbot

Fratres in Universitate

George S. Allen . . . . . '36
John P. Buckley . . . . . '38
Ernest N. Carmouche . . . . '38
J. Massey Cobb . . . . . '38
Louie P. Coleman . . . . . '37
Clyde C. Colvin, Jr. . . . . '39
Alfred P. Crain, Jr. . . . . '39
Thomas H. Crouch . . . . . '39
Lewis M. Dawson . . . . . '36
Robert C. Day . . . . . '37
James H. Eddy, Jr. . . . . '38
Woodward E. Farmer . . . . '39
James F. Gavin . . . . . '39
F. Scott Glover, III . . . . . '38
Louis F. Hamilton . . . . . '38
Edward M. Harrell . . . . '39
Jesse D. Harris . . . . . '39
Robert N. Hesser . . . . . '37
Phillip W. Horn . . . . . '38
Paul M. Huddleston . . . . '36
Lemuel P. James, Jr. . . . . '38
John H. Keller . . . . . '39
William T. Kelley . . . . . '39
Roger S. Knapp . . . . . '37
Roy T. Lester . . . . . '39
Edward L. Levert . . . . . '37
Lawrence C. Lewis, Jr. . . . '38
Emile Maltry, Jr. . . . . '37
George S. Mason . . . . . '39
Jack H. Mayfield . . . . . '38
Wilbur E. Meneray . . . . . '37
Philip M. Milburn . . . . . '39
Carl F. Moore, Jr. . . . . '36
Ezra B. Perry . . . . . '38
Oran V. Prejean . . . . . '37
J. Truman Reeves . . . . . '37
H. Guy Riche, Jr. . . . . '39
W. Tryon Robinson . . . . . '39
Joseph A. Sabatier, Jr. . . . '38
Clarence I. Shult . . . . . '38
Henry R. Slaton, Jr. . . . . '39
Robert J. Starkey . . . . . '39
Glenn Q. Street, Jr. . . . . '38
Louis J. Supple . . . . . '38
Naugle K. Thomas . . . . . '36
Orville C. Thomas . . . . . '39
Samuel P. Todaro . . . . . '38
Luther M. Vaughan . . . . '36
Edward R. Villemez . . . . '39
Richard W. Vincent . . . . '36
Albert L. Ward . . . . . '36
William S. Warren . . . . . '36
Joseph W. Weaver . . . . . '37
Edward T. White, Jr. . . . . '38
Henry C. White, Jr. . . . . '39
Lawrence M. Williamson . . '38
Cyril T. Yancey . . . . . '39

Allen, Coleman, Colvin, Crain, Crouch, Dawson, Day, Farmer, Gavin, Hamilton
Harrell, Hesser, Horn, Huddleston, Kelley, Lester, Levert, Maltry, Mason
Milburn, Prejean, Reeves, Riche, Robinson, Sabatier, Shult, Slaton, Street, Supple
Thomas, N., Thomas, O., Vaughan, Vincent, Ward, Warren, Weaver, White, H., Villemez

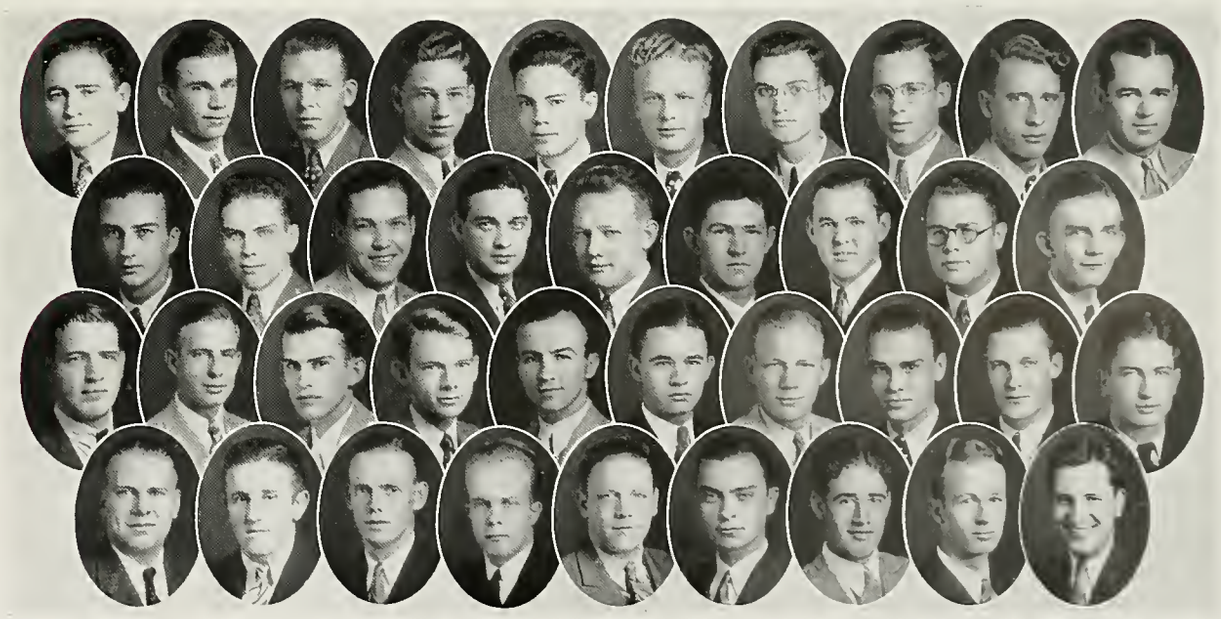

Founded at Medical College of Virginia in 1879

(Professional Medical Fraternity)

THETA KAPPA PSI

PI CHAPTER

Established 1908

Fratres in Facultate

Dr. Robert Bernhard
Dr. Charles L. Brown
Dr. Earl Z. Browne
Dr. Wiley R. Buffington
Dr. W. W. Butterworth, *Emeritus*
Dr. Wiley A. Dial
Dr. William H. Gillentine
Dr. Foster M. Johns
Dr. Charles A. Jones
Dr. Frank J. Kinberger
Dr. Paul G. Lacroix
Dr. Paul A. McIlhenny
Dr. Henry E. Menage, *Emeritus*
Dr. William H. Perkins
Dr. Joseph W. Reddoch
Dr. Adrian F. Reed
Mr. Joseph T. Roberts
Dr. Howard H. Russell
Dr. John T. Sanders
Dr. William H. Seeman
Dr. Thomas B. Sellers

Fratres in Universitate

Thomas A. Baines . . . . . '36
Rhett G. Barnes . . . . . '38
Charles A. Baumhauer . . . '38
Leo W. Benson . . . . . '36
James R. Blair, Jr. . . . . '38
Lemann H. Bounds . . . . . '37
James W. Brantley . . . . '37
Clarence L. Brook . . . . . '38
Sumner W. Brown . . . . . '37
Thomas A. Bunkley . . . . '39
Dannie H. Byram . . . . . '36
Robert J. Cardwell . . . . . '37
Robert N. Caylor . . . . . '38
James A. Chustz . . . . . '37
Francis C. Coleman . . . . . '39
W. Holmes Cook . . . . . '38
Beamon S. Cooley, Jr. . . . . '39
Wright W. Diamond, Jr. . . . '39
Charles J. Donald, Jr. . . . . '36
Henry C. Dorris . . . . . '38
Charles F. Dorsey . . . . . '39
William P. Downey . . . . . '39
Richard L. Etter . . . . . '39
Darwin L. Fielder . . . . . '38
Martin L. Flynt, Jr. . . . . '36
James R. Godfrey . . . . . '36
Duncan B. Graham . . . . . '37
Jack B. Griffin . . . . . '37
J. Vardaman Gwin . . . . . '36
Elliott B. Hay . . . . . '39
John W. Henrickson . . . . '39
George K. Henshall, Jr. . . . '38
Edwin J. Herpich . . . . . '36
David P. Hightower . . . . '37
Merrell O. Hines . . . . . '36
James H. Hollimon . . . . '36
Russell D. Holt . . . . . '36
William M. Howdon . . . . '36
James M. Howell . . . . . '38
James R. Hyslop . . . . . '38
Frank R. Kinberger . . . . . '39
Samuel W. James . . . . . '38
Trois E. Johnson . . . . . '37
Warren C. Jones . . . . . '38
Collins P. Lipscomb . . . . . '38
Gwynne H. Little . . . . . '37
Lamar E. Little . . . . . '39
Roy E. Moon . . . . . '39
W. Bruce Nelson . . . . . '37
Cleveland H. Pardue, Jr. . . '38
Paul H. Parker . . . . . '37
Van S. Parmley . . . . . '39
Julius A. Pennington . . . . '39
Edward J. Peterson . . . . . '39
Byron E. Pollock . . . . . '36
C. Julian Ragan . . . . . '38
H. LeRoy Richards . . . . . '39
Frederick L. Risher . . . . . '36
James A. Roberts, Jr. . . . . '38
John C. Roberts, Jr. . . . . '37
George E. Rohrer, Jr. . . . . '37
Jackson T. Scull . . . . . '38
Richard E. Selser . . . . . '36
J. Ross Shipp . . . . . '36
Crysup Sory . . . . . '38
James A. Sproles, Jr. . . . . '36
Bernard D. Stack . . . . . '38
Douglas R. Swetland . . . . '37
Daniel B. Terry . . . . . '39
William S. Terry, Jr. . . . . '36
Frank M. Townsend . . . . . '38
Robert P. Vincent . . . . . '36
Willard L. Waldron . . . . '36
Edwin H. West . . . . . '37
William H. Williams, Jr. . . '37
John J. Young . . . . . '36

Baines, Barnes, Baumhauer, Benson, Blair, Bounds, Brantley, Brooks, Brown, Bunkley, Byram, Cardwell, Caylor, Chustz
Coleman, Cook, Cooley, Diamond, Donald, Dorris, Dorsey, Etter, Fielder, Flynt, Godfrey, Gwin, Hay, Henshall
Henrickson, Herpich, Hightower, Hines, Hollimon, Holt, Howdon, Howell, Hyslop, James, Johnson, Jones, Kinberger, Lipscomb
Little, G., Little, L., Moon, Nelson, Pardue, Parker, Parmley, Pennington, Peterson, Pollock, Ragan, Richards, Risher, Roberts, J. A.
Selser, Shipp, Sory, Sproles, Stack, Swetland, Terry, D., Terry, W., Townsend, Vincent, Waldron, West, Williams, Young

Founded at University of Michigan in 1882

(Professional Medical Fraternity)

NU SIGMA NU

BETA IOTA CHAPTER

Established 1910

Fratres in Facultate

Dr. John J. Archinard
Dr. Charles J. Bloom
Dr. Edgar Burns
Dr. Octave C. Cassegrain
Dr. John S. Couret
Col. Chas. F. Craig
Dr. Charles W. Duval
Dr. Charles L. Eshleman
Dr. Irving Hardesty, *Emeritus*
Dr. George L. Hardin
Dr. Clement R. Jones, Jr.
Dr. Philip H. Jones, Jr.
Dr. George D. Lilly
Dr. Rudolph Matas, *Emeritus*
Dr. E. W. Alton Ochsner
Dr. T. Hillman Oliphant
Dr. Albert B. Pitkin
Dr. John G. Pratt
Dr. Ambrose H. Storck
Dr. Martin T. Van Studdiford
Dr. E. Garland Walls

Fratres in Universitate

Charles E. Anderson, Jr. . . . '37
Laurie J. Arnold, Jr. . . . '37
Samuel C. Atkinson . . . '39
Robert C. Bateman . . . '39
J. Hardee Bethea . . . '38
Jackson L. Bostwick . . . '39
Bradley C. Brownson . . . '37
Lawrence W. Burt . . . '36
William H. Byrne . . . '36
Irwin T. Craig . . . '37
Verner J. Donnelly . . . '36
P. Carl Graffagnino . . . '39
Ralph G. Greenlee . . . '38
W. Burford Hahn . . . '38
E. Perrin Harris . . . '37
B. Marvin Harvard, Jr. . . . '39
C. Mallory Harwell . . . '38
Marlin B. Hoge . . . '39
R. Gordon Holcombe, Jr. . . '37
John A. Holmes . . . '38
Joseph V. Hopkins, Jr. . . . '39
Charles R. Hume . . . '36
Thomas M. Irwin . . . '36
William L. Jennings . . . '36
John D. Jerabeck . . . '38
Carrol A. Johnson, Jr. . . . '36
L. Haden Kirkpatrick . . . '39
J. Weldon Lamb . . . '38
Woodrow M. Lamb . . . '38
George V. Launey, Jr. . . . '38
Arthur N. Lewis, Jr. . . . '36
Robert C. Lynch, II . . . '38
Charles S. McCall, Jr. . . . '39
William C. McCurdy, Jr. . . . '36
Frank O. McGehee . . . '38
G. Gordon McHardy, III . . . '36
Alexander M. Manson . . . '37
Edward de S. Matthews . . . '36
Walter B. Meyer . . . '36
Marshall L. Michel, Jr. . . . '37
Richard E. C. Miller . . . '38
Joseph M. Montagnet, Jr. . . '39
William H. Moorhead . . . '38
Howard A. Nelson . . . '37
Hugh E. Parsons . . . '36
McLeod Patterson . . . '39
Roland F. Phillips . . . '38
M. Reeves Pope . . . '37
Sam M. Powell, Jr. . . . '38
Paul A. Richter . . . '37
Joseph P. Riley, Jr. . . . '38
Llewelyn D. Roberts . . . '38
E. Bryce Robinson, Jr. . . . '36
John C. Russel, Jr. . . . '36
Harley C. Shands . . . '39
Walter H. Simmons, Jr. . . . '37
William W. Trice, Jr. . . . '39
Norton W. Voorhies . . . '36
Russell B. Watson . . . '38
John C. Weed . . . '36
Raleigh R. White, III . . . '39
Howard S. Williams, Jr. . . . '36
Lynn Zarr . . . '38

Anderson, Arnold, Bethea, Burt, Byrne, Craig, Donnelly, Graffagnino, Harvard, Hoge
Holcombe, Hopkins, Hume, Irwin, Jennings, Jerabeck, Johnson, Launey, Lewis
Lynch, Manson, Matthews, Meyer, McCurdy, McGehee, McHardy, Michel, Montagnet, Moorhead
Parsons, Robinson, Russel, Simmons, Voorhies, Weed, White, Williams

Founded at Northwestern Medical School in 1890

(Professional Medical Fraternity)

PHI RHO SIGMA

DELTA OMICRON ALPHA CHAPTER

Established 1918

Fratres in Facultate

Dr. Sidney W. Bliss
Dr. Vincent J. DeP. Derbes
Dr. John B. Gooch
Dr. John R. Hume
Dr. Lloyd J. Kuhn
Dr. Anees Mogabgab
Dr. Robert A. Strong
Dr. William A. Wagner

Fratres in Universitate

Julius W. Davenport, Jr. . . . . '39
Hugo T. Engelhardt . . . . . '37
Esmond A. Fatter . . . . . '39
Mervin E. Fatter . . . . . '38
Frank L. Faust, Jr. . . . . '39
Burton E. Field . . . . . '37
Stanley C. Fitzpatrick . . . . . '39
William E. Frantz . . . . . '37
Robert L. Gleason . . . . . '38
Samuel H. Haigler, Jr. . . . . '37
Joseph R. Harris, Jr. . . . . '38
Norman D. Hines . . . . . '36
Elmer E. W. Kramer . . . . . '38
Jacques A. Magne . . . . . '38
Harold E. Ratcliffe . . . . . '39
Frederick L. Reuter . . . . . '39
Clovis H. Robinson . . . . . '37
John C. Suares . . . . . '37
W. Ray Swango . . . . . '37
Gustavus W. Thomasson, Jr. . . . . '36
Charles E. Tucker . . . . . '39
Edwin W. Tucker . . . . . '36
Reuben A. Zarrilli . . . . . '39

Davenport, Engelhardt, Fatter, E., Fatter, M., Faust, Field
Fitzpatrick, Frantz, Haigler, Hines, Kramer
Magne, Suares, Thomasson, Tucker

Founded at Cornell University in 1904

(Professional Medical Fraternity)

PHI DELTA EPSILON

ALPHA IOTA CHAPTER

Established 1918

Fratres in Facultate

Dr. Emile Bloch
Dr. Isidore Cohn
Dr. Manuel Gardberg
Dr. Julian Graubarth
Dr. Harry Meyer
Dr. Louis Ochs, Jr.
Dr. Daniel N. Silverman
Dr. Sidney K. Simon
Dr. Herbert L. Weinberger

Fratres in Universitate

S. Ralph Abramson . . . . . '39
Hartwig M. Adler . . . . . '39
Irvin Cahen . . . . . '37
Ralph Friedman . . . . . '36
Allan M. Goldman . . . . . '38
Sanders A. Goodman . . . . . '38
Louis K. Levy, Jr. . . . . '37
Paul L. Marks . . . . . '36
Benjamin J. Phillips . . . . . '39
Raymond S. Schear . . . . . '39
Melvin D. Steiner . . . . . '36
Nathan Weil, Jr. . . . . '37

Abramson, Adler, Cahen, Friedman, Goldman, Goodman
Levy, Marks, Phillips, Schear, Steiner, Weil

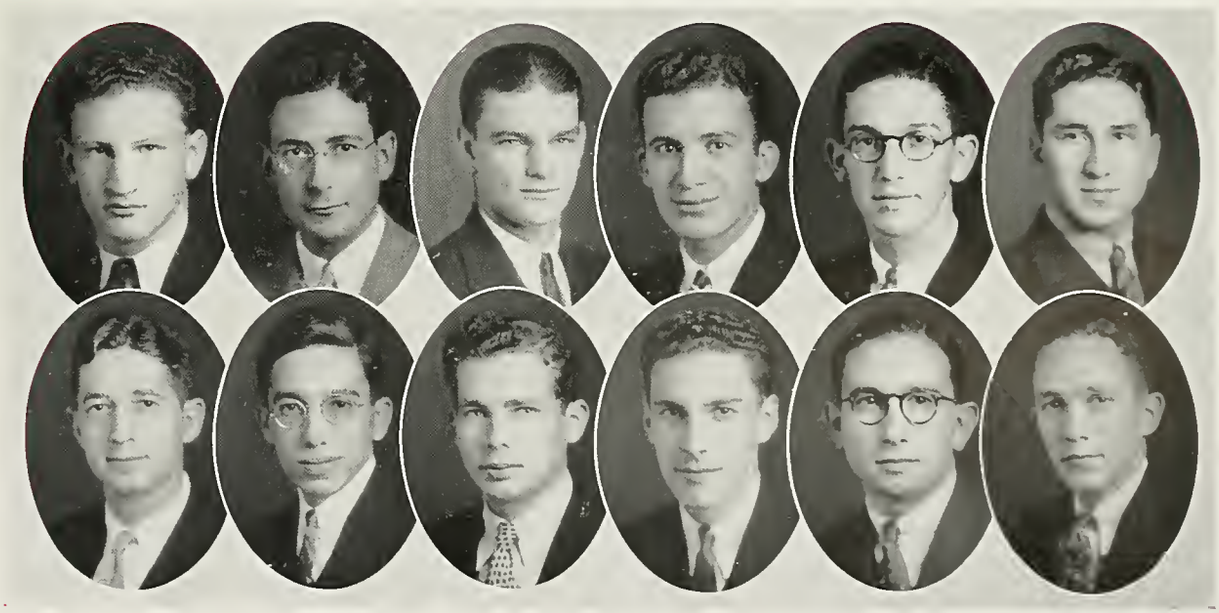

Founded in Ann Arbor, Michigan, 1889

(Professional Medical Fraternity for Women)

ALPHA EPSILON IOTA

MU CHAPTER

Established 1919

Sorores in Facultate

Marie B. Dees-Mattingly, M.D.
Audrey U. Heintz, M.D.
Ina M. Harper, M.D.
Maud Loeber, M.D.
Marie L. M. Pareti, M.D.

Sorores in Universitate

Wilhelmina C. Bacher . . . . . '36
Emmerson C. Chiasson . . . . . '36
Mary P. Chiasson . . . . . '36
Frances E. Evans . . . . . '38
Bertha M. Levy . . . . . '38
Bertha N. Wexler . . . . . '37

Bacher, Chiasson, E., Chiasson, M., Wexler

Founded at University of Pennsylvania in 1907

(Professional Medical Fraternity)

PHI LAMBDA KAPPA

PSI CHAPTER

Established 1926

Fratres in Facultate

Dr. Sydney Jacobs — Dr. Walter E. Levy — Dr. Isidore L. Robbins

Fratres in Universitate

Irving Baer . . . '38
Murray A. Diamond . . . '36
Emanuel Feldman . . . '38
Wilfred Finkelstein . . . '38
Bernard A. Goldman . . . '38
Nathan Goldstein . . . '37
Samuel S. Klein . . . '39
Leonard I. Lesser . . . '39
Nathan Resnick . . . '39
Joseph Stamm . . . '37
Morton M. Stern . . . '39
Leon J. Taubenhaus . . . '37
Walter C. Tuman . . . '37
Seymour H. Wasserman . . . '38
B. Bernard Weinstein . . . '37
Benedict Weinstein . . . '36

Diamond, Feldman, Finkelstein, Goldman, Goldstein
Baer, Lesser, Stamm, Taubenhaus, Weinstein, B.

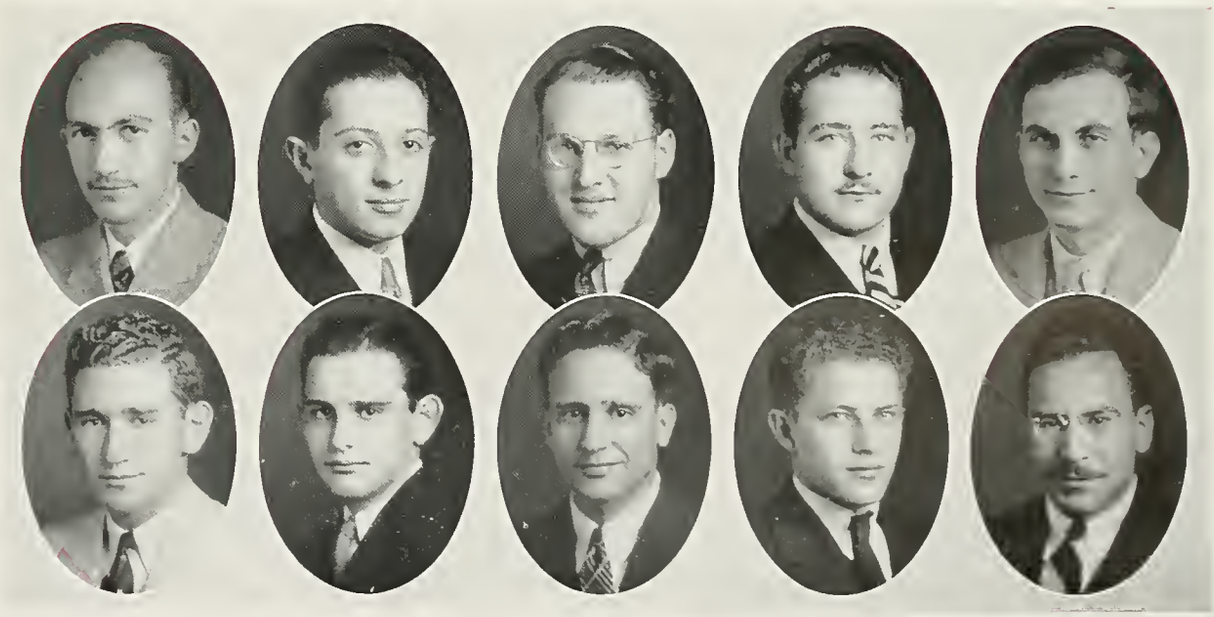

Founded at University of Michigan in 1869

(International Legal Fraternity)

PHI DELTA PHI

WHITE INN

Established at Tulane in 1911

Fratres in Facultate

Samuel Wood Brown, Jr.
Robert J. Farley
Rufus Edward Foster, *Emeritus*
Rufus Carrollton Harris
George Janvier
Sumter Davis Marks, Jr.
Eugene Augustus Nabors
Walter Joseph Suthon, Jr.
Delvaille Henry Theard

Fratres in Universitate

Elwood Roger Clay . . . . . '37
William James Craig, Jr. . . . . '36
James Henry Drury . . . . . '36
Charles F. L. Ducanoer, Jr. . . . . '37
Joseph Heston Duval . . . . . '37
Edward James Gay, Jr. . . . . '36
Irving Hardesty, Jr. . . . . '37
Desmond Douglas Howard . . . . . '37
Jack Edward Hurley . . . . . '36
Edward Shannon Livaudais . . . . . '37
Louis Herman Marrero, Jr. . . . . '37
Charles Donald Marshall . . . . . '37
Fontaine Martin, Jr. . . . . '36
John Albert O'Connor, Jr. . . . . '36
Ashton Phelps . . . . . '37
Guthrie Henry Pierson, Jr. . . . . '37
Keith McBride Pyburn . . . . . '36
Sylvanus Gordon Reese . . . . . '36
Rudolph Joseph Schulze, Jr. . . . . '36
Edward Frank Stauss, Jr. . . . . '37
Otis Baker Trepagnier . . . . . '37
Arthur Joseph Waechter, Jr. . . . . '36
Edward Thurston Weeks, Jr. . . . . '37

Founded to promote a higher standard of professional ethics and culture in law schools and in the profession at large.

Clay, Craig, Drury, Ducander, Duval, Gay, Hardesty
Howard, Hurley, Livaudais, Marrero, Marshall, Martin, O'Connor
Phelps, Pierson, Pyburn, Schulze, Stauss, Waechter

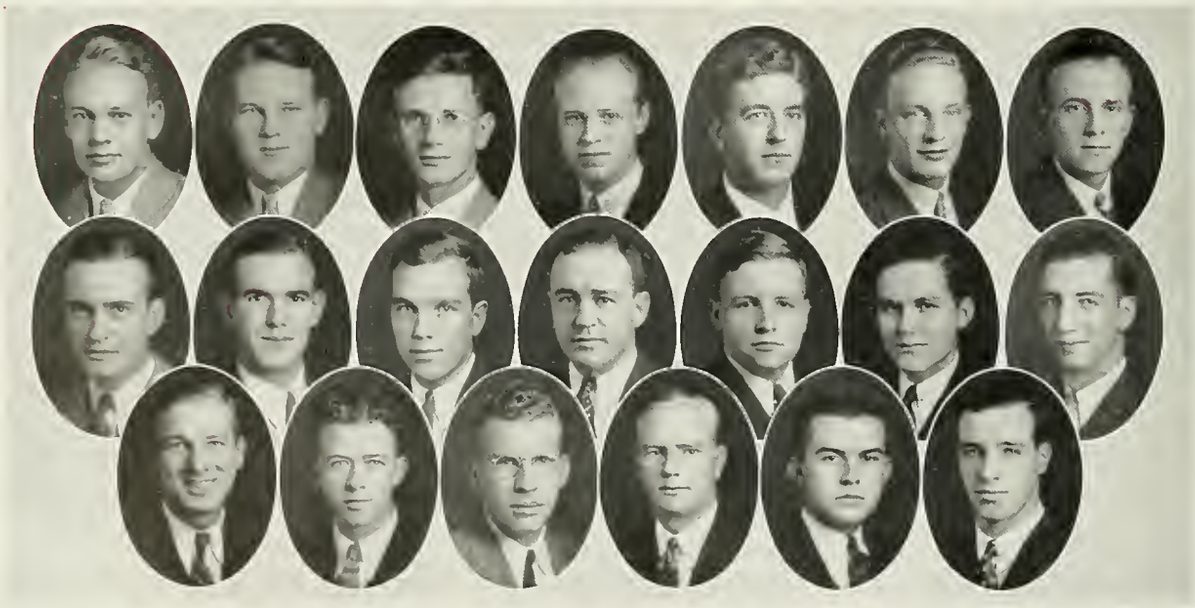

Founded at University of Wisconsin in 1902

(Professional Chemical Fraternity)

ALPHA CHI SIGMA

ALPHA TAU CHAPTER

Established 1928

Fratres in Facultate

Mr. Charles B. Dicks, Jr.
Dr. Raymond Freas
Dr. Arthur O. Kastler
Prof. Hal W. Moseley
Dr. E. Fred Pollard
Prof. Charles S. Williamson, Jr.

Fratres in Universitate

Graduate Students

Vardie R. Delk
Neil G. McMahon
Frank C. Magne
John W. Steedly
Fabian P. Wiederecht

Undergraduate Students

Walter G. Allée, Jr. . . . . '36
Ernest W. Beck, Jr. . . . . '36
Allan W. Betz . . . . . '37
Leo E. Broders . . . . . '37
August J. J. Brodtmann, Jr. . . . . '36
Charles A. Burton . . . . . '36
Lawrence J. Fabacher . . . . . '37
Charles T. Frey . . . . . '37
George P. Hinds, Jr. . . . . '38
Edward J. Jones, Jr. . . . . '37
Allan Little, Jr. . . . . Law, '38
William M. Payne . . . . . '38
George C. Perry . . . . . '37
John A. Thomas, Jr. . . . . '36
Milton F. Williams, Jr. . . . . '37
Reuben Zarrilli . . . . . Med., '39

Araguel, Allee, Wiederecht, Broders, Brodtmann, Betz, Frey
Williams, Jones, Steedly, Beck, Pollard, Delk, Williamson
Fabacher, Freas, Moseley, Payne, Hinds, McMahon, Magne

THETA NU

Honorary Journalism Fraternity
Founded at Tulane in 1926

Officers

E. G. Baker Marsh . . . . . *President*
Thilo L. J. von Kurnatowski . . . . . *Vice-President*
Joyce P. Tillery . . . . . *Secretary*
Joseph A. Lucia . . . . . *Treasurer*
George E. Simmons . . . . . *Faculty Adviser*

Members

Georgette G. Brockman
Earl C. Coulon
Katharine C. Daly
Walter W. Gallinghouse
Elaine S. Ivey
Thilo L. J. von Kurnatowski
Joseph A. Lucia
E. G. Baker Marsh
John A. Owens
William C. Petersen
Joan Pressburg
J. Raymond Samuel
Elizabeth A. Scales
Donald F. Schultz
John W. Sims
Howard K. Smith, Jr.
James L. Tigner
Joyce P. Tillery
Gladys M. Viosca
Frances E. Wolf
W. Waller Young, Jr.

Honorary Members

James E. Crown
Glendy Culligan
Dorothy Dix (Mrs. Elizabeth M. Gilmer)
L. K. Nicholson

Theta Nu recognizes scholarship in journalism classes and proficiency in campus reporting. It promotes fraternal relations between the student journalist and newspaperman.

Brockman, Coulon, Gallinghouse, Ivey, Lucia, Marsh
Owens, Petersen, Pressburg, Scales, Schultz, Sims
Smith, Tillery, Viosca, von Kurnatowski, Wolf, Young

GARGOYLE

Honorary Architectural Fraternity

Founded at Cornell University in 1902
Installed at Tulane in 1927

Fratres in Facultate

Nathaniel C. Curtis
Arthur H. Levy
Solis Seiferth
John H. Thomson

Frater in Universitate

Andrew Hoover

Alumni

Charles Andry
Charles Armstrong
E. H. Christy
H. G. Crowley
C. Hermon Dean
Collins Diboll, Jr.
Herndon M. Fair
W. A. Follansbee
D. V. Freret
E. F. Fuhrmann, Jr.
David C. E. Geier
R. F. Gelpi
Harry Haas, Jr.
Harold Haller
H. Tardy Hart
Newton R. Howard
R. Cary Jones
Walter C. Keenan II
Jacob Kessels
O. C. Kottemann
Gerhard T. Kramer
F. M. Labouisse
Loris K. Levy
Raoul Livaudais
Simon Mansberg
R. C. Murrell
Edward Neild, Jr.
Ulisse M. Nolan
Allison Owen, Jr.
Herbert Parker
Darrell J. Pischoff
I. William Ricciuti
Magill Smith
W. P. Spratling
A. Hays Town
Horace C. Welman
Mackey W. White
Jack F. Wilson
Samuel Wilson, Jr.
L. Lavelle Wright

ANDREW HOOVER

PHI BETA KAPPA

Founded at William and Mary College in 1776

ALPHA CHAPTER OF LOUISIANA

Organized in 1909

Officers

Frederick Hard, *President* — Harold N. Lee, *Vice-President* — Susan D. Tew, *Secretary-Treasurer*

Elections 1934

From the Faculty

Herman Clarence Nixon

From the Class of 1934

Edgar Allan Aime
Marion Mattes Butler
Murray French Cleveland
Robert Eugene Friedman
Inez Meyer Green
Louise Hirsch
Elizabeth Isabel Jones
Edwin Albert Leland, Jr.
Emma Roos Lemann
Marie Alice Lemann
Ferdinand Michel Lob
Mary Elba Marshall
Fontaine Martin, Jr.
Martha Jean Martin
Lena Rosalie Marx
Elizabeth Kemp Menuet
Charlotte Laurence Merot
Leonard Nelken
Mary Lockett Nelson
John Albert O'Connor, Jr.
Alfred Harlan Paddock
Mathilda Josephine Richards
Andrew Lawrence Romeo
Mary Alice Sparkman
Mercedes Mary Vulliet
Eileen Esther Wolff

Elections 1935

From the Faculty

Lionel Charles Durel — James Adair Lyon

From the Class of 1935

Helen Martha Anderson
Thomas Hale Boggs
Zula Mae Louise Byrd
Sarah Esther Cherry
Doris Delight Davis
Victor Ernest Deimel, Jr.
Mary Ethel Dichmann
Cornelius Joseph Everett, Jr.
Louise Cecile Hoehn
Earl Henry Jung
Zolomon Levin
Marie Celeste Lyons
Charles Donald Marshall
Herman Leo Neugass
Richard Michael Page
Ashton Phelps
Helen Powell
Edwin Joseph Putzell, Jr.
Orville Hamilton Roberts
Edith Lucile Smith
Margaret Elinor Strange
Jane Flowerree Walker
Lawrence Lee Zarrilli

BETA GAMMA SIGMA

"National Honorary Commerce Fraternity"

Founded at University of Wisconsin and University of Illinois, 1913

ALPHA CHAPTER OF LOUISIANA

Installed at Tulane in 1926

Fratres in Facultate

Morton A. Aldrich
Robert W. Elsasser
F. Santry Reed
Jay C. Van Kirk

Fratres in Universitate

John B. McDaniel, Jr.
Miss Rena P. Mitchell
J. Richard Reuter, Jr.
Raymond L. Thompson

Honorary Members

F. P. Hagaman — E. Davis McCutchon — Leon Charles Simon

Alumni

Harold A. Arbo
Richard O. Baumbach
Carver W. Blanchard
Hooper P. Carter
Herbert D. Cohen
Joseph A. Cohen
Lazar I. Cohen
Bennie Cohn
Henry R. Crais
Gayle L. Dalferes
George H. Daviau
Gus A. Elgutter
Walter J. Fountain
Joseph A. Graml
J. Walter Heymann
Albert E. Holleman
Ordway Kastler
C. Homer Kees
Gerald M. Kees
Joseph W. Kidd
John M. Kinabrew, Jr.
Hugh B. Kohlmeyer
Frank Lemann
Trevor C. Lewis
John J. Lienhard, Jr.
Louis L. Lowentritt
Jack J. Margolin
Lawrence W. Martin
Ernest B. Mason
Martin L. Matthews, Jr.
Alfred Mercier, Jr.
Marvin S. Mingledorff
Thomas D. Mingledorff
Robert I. Reisfeld
A. Leonard Robinett
John E. Ryan
Edmond A. Salassi
Thomas R. Sartor, Jr.
Edward R. Sherwood
Robert L. Simpson
Jules J. Viosca
George T. Walne, Jr.
Bennie Weiner
Frederic A. Youngs

ORDER OF THE COIF

The order of the Coif is the oldest national honor legal society organized for the recognition and advancement of high standards of scholarship in law

Established at Tulane in 1931

Honorary Members

J. Blanc Monroe
Esmond Phelps
Joseph W. Carroll
Orther C. Mouton

Faculty Members

Paul W. Brosman
Wood Brown
Charles E. Dunbar, Jr.
Robert J. Farley
Rufus E. Foster
Mitchell Franklin
Rufus C. Harris
George Janvier
Monte M. Lemann
Sumter D. Marks, Jr.
James J. Morrison
Eugene A. Nabors
Walter J. Suthon, Jr.
Delvaille H. Théard
René A. Viosca
William W. Westerfield
George A. Wilson

Alumni Members

Ellis Barnes
James G. Bledsoe
Edward B. Charbonnet, Jr.
C. Girard Davidson
Edward Dubuisson
Robert E. Friedman
David Gertler
Leon S. Haas, Jr.
John W. Harrell
Leon D. Hubert, Jr.
Nathaniel B. Knight, Jr.
Hubert A. Lafargue
Austin W. Lewis
Joseph McCloskey, Jr.
Bessie Margolin
Kalford K. Miazza
Clarence J. Morrow
A. Dallam O'Brien, Jr.
John E. Parker
L. Julian Samuel
George M. Snellings, Jr.
Charles Titche
Arthur C. Watson
Robert Weinstein
John M. Wisdom
Morris Wright

ALPHA SIGMA EPSILON

Honor Fraternity of the College of Engineering
Founded at Tulane, April 26, 1933

Faculty Members

Douglas Smith Anderson
Donald Derickson
Charles Barber Dicks, Jr.
Archibald Lee Dunlap
William Benjamin Gregory
Frederick Hewitt Fox
Claire William Ricker
James Marshall Robert
Charles S. Williamson, Jr.

Student Members

Malcolm Harold Barnes
Albert William Brootman
Charles Laing Chavigny
Alfred Joseph Cooper, Jr.
James Anthony Cronvich
Edgar Merlin Dunn
Anthony Gilbert Guell
Horace Hinds, Jr.
Bruce Shaw Hopkins
James Johnston Howe
Alphé George Jarreau
Arthur Francis Landry
Horatio Nash Ogden
John Louis Polizzio
Grantley B. S. Ricketts
Jack Moody Roehm
Leonard Robert Swinney
Hardoncourt J. Trepagnier
Henry Luther Eugene Vix
Herbert Madison West, Jr.

ALPHA OMEGA ALPHA

STARS AND BARS CHAPTER

(To be worthy to serve the suffering)

Honorary Medical Fraternity

Officers

Dr. Charles L. Eshleman . . . . . *President*
Dr. E. W. Alton Ochsner . . . . . *Vice-President*
Dr. L. J. Hanckes . . . . . *Secretary-Treasurer*
Dr. Idys M. Gage . . . . . *Counsellor*

Members Elected From the Class of 1935

Murray Allen Diamond
Martin Luther Flynt, Jr.
Ralph Friedman
Charles Raymond Hume
Paul Lombroso Marks
Edward de S. Matthews
Byron Edward Pollock
Edwin Walter Tucker
Charles Richard Walters
John Conant Weed

We believe in the tenets of abiding truth, which is the guiding star of our order. We believe in the helping hand which is the bar which binds us in our calling. We believe in the unity of service to one another which lends to the weary a word of cheer, to the poor a portion of our share, to the weak a meed of pity, to the stricken a voice of comfort, to the old a memory of youth, and to the wayfarer a help along to the journey's end.

Our emblem will always be an inspiration to duty, remembering it stands for excellence in all things, purity of purpose and honesty of method and effort, with the blessing of an Alma Mater upon each who wears her badge of honor. May our lives lie among the stars which light the way to the great mystery and may we so live that when we reach the end of the road we may find the veil, which parted, leads to the heights of everlasting peace.

Sic ad Astra!

Diamond, Flynt, Friedman, Hume, Marks
Matthews, Pollock, Tucker, Walters, Weed

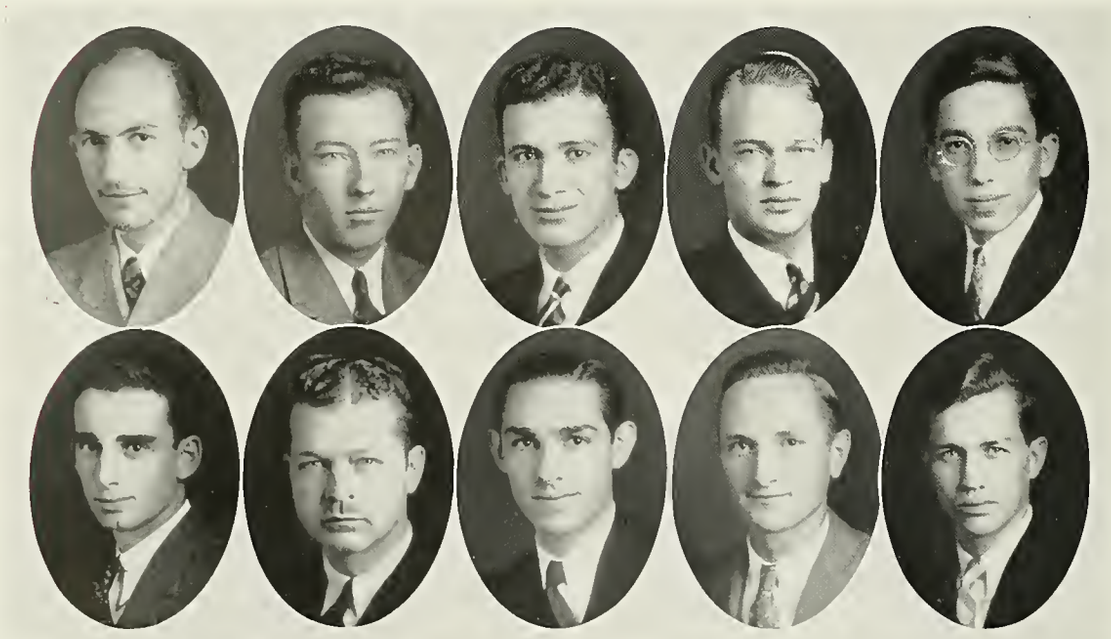

OWL CLUB

A Junior-Senior Interfraternity Honor Society for the Maintenance of Higher Standards in the Medical School

Founded at Tulane, 1921

Officers

Edward de S. Matthews . . . . . *President*
W. Emmett Crumpler, Jr. . . . . *Vice-President*
Thomas B. Tooke, Jr. . . . . *Secretary*
Joseph B. Wharton, Jr. . . . . *Treasurer*

Members

Seniors

Hubert L. Allen, Jr.
Joseph D. Anderson
William H. Byrne
W. Emmett Crumpler, Jr.
Martin L. Flynt, Jr.
Merrell O. Hines
Thomas M. Irwin
J. Lloyd Massey
Edward de S. Matthews
Samuel D. Murray
Albert Owers
E. Bryce Robinson, Jr.
Roy J. St. Martin
Gustavus W. Thomasson, Jr.
Thomas B. Tooke, Jr.
Luther M. Vaughan
John C. Weed
Joseph B. Wharton, Jr.

Juniors

Bradley C. Brownson
Thomas A. Glass, Jr.
Samuel H. Haigler, Jr.
Robert N. Hesser
R. Gordon Holcombe, Jr.
Thomas H. Lambert
Marshall L. Michel, Jr.
W. Bruce Nelson
Paul H. Parker
M. Reeves Pope
Herman C. Quantz
Joseph W. Weaver

Allen, Anderson, Byrne, Crumpler, Flynt, Glass, Haigler
Hesser, Hines, Holcombe, Lambert, Massey, Matthews
Michel, Nelson, Owers, Parker, Quantz, Robinson, St. Martin
Thomasson, Tooke, Vaughan, Weaver, Weed, Wharton

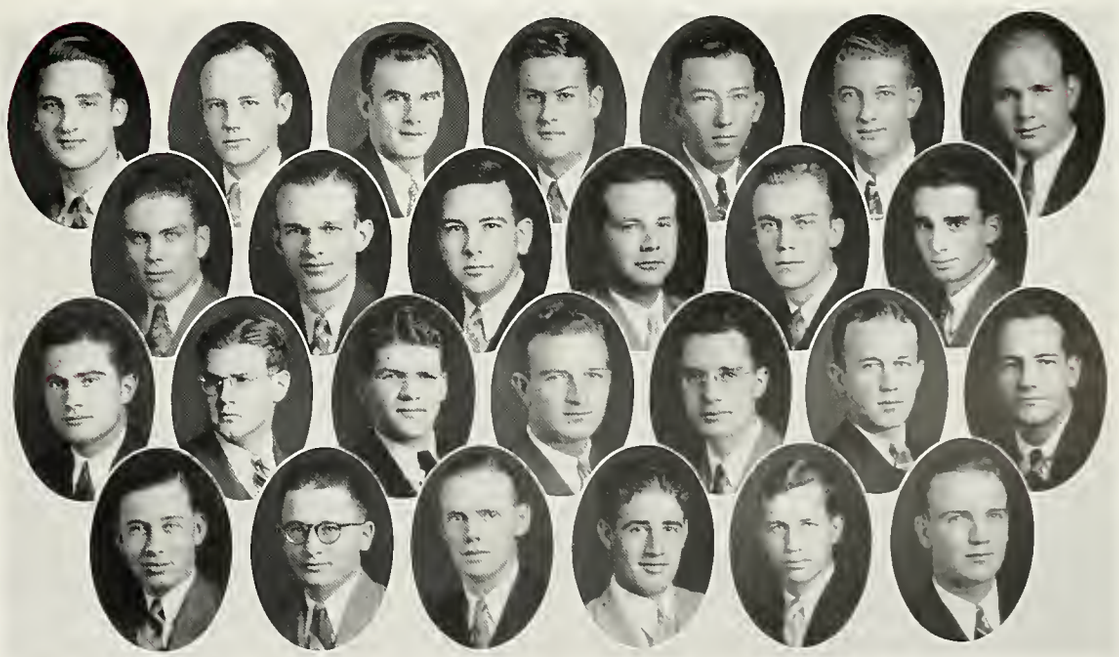

OMICRON DELTA KAPPA

National Honorary Leadership Fraternity
Founded at Washington and Lee University in 1914

ALPHA ZETA CIRCLE

Established at Tulane in 1930

Fratres in Facultate

Dr. Douglas S. Anderson
Dr. Paul W. Brosman
Dr. Daniel S. Elliott
Prof. Robert W. Elsasser
Dr. Edmond L. Faust
Dr. Frederick Hard
Dr. John M. McBryde
Dr. Leon J. Menville
Mr. Forrest E. Oakes
Dr. E. W. Alton Ochsner
Prof. F. Santry Reed

Fratres in Universitate

T. Hale Boggs
Murray F. Cleveland
L. T. Kuhner
Charles A. Kyle
Allan Little, Jr.
Edward de S. Matthews
John C. Weed

Members Elected in Spring of 1935

Charles C. Bass, Jr.
Bradley C. Brownson
Herman Neugass
John A. O'Connor, Jr.
Howard K. Smith, Jr.

Honorary Members Elected in Spring of 1935

Alva P. Frith
Esmond Phelps

Members Elected in 1936

Thomas W. Born
William H. Harris, Jr.
Bernard D. Mintz
Keith M. Pyburn
John R. Riley, Jr.
George D. Tessier

Officers

L. T. Kuhner . . . . . *President*
T. Hale Boggs . . . . . *Vice-President*
Charles A. Kyle . . . . . *Secretary*
John A. O'Connor, Jr. . . . . *Treasurer*

Bass, Boggs, Cleveland, Kuhner, Kyle
Little, Matthews, O'Connor, Smith, Weed

KAPPA DELTA PHI

Established at Tulane in 1904

Officers

Murray F. Cleveland . . . . . *President*
John C. Weed . . . . . *Vice-President*
Lienhard T. Kuhner . . . . . *Secretary-Treasurer*

Members Elected 1932

Vernon C. Haynes
Leon D. Hubert, Jr.
Robert L. Menuet
A. Brown Moore
Buford M. Myers, Jr.
Francis C. Payne
William F. Penney

Members Elected 1933

Murray F. Cleveland
Nollie C. Felts
Frederick Hard
Edmond Le Breton

Members Elected 1934

Edward A. Bechtel
Verbon F. Gay
Nolan Kammer
John B. McDaniel, Jr.
James M. Robert, Jr.
John C. Weed
Jack F. Wilson

Members Elected 1935

C. Julian Bartlett
T. Hale Boggs
Kendall C. Cram
Simon Herold
Lienhard T. Kuhner
Allan Little, Jr.
Richard M. Page
Homer R. Robinson
Howard K. Smith, Jr.
Dr. Wilbur C. Smith
George D. Tessier

Dr. William L. Duren, Jr. . . . *Faculty Counsellor*
Nollie C. Felts . . . . . *Active Alumnus*

Kappa Delta Phi *is an honorary fraternity for the promotion of Tulane spirit. It selects each year from the Junior and Senior classes men who have been conspicuous for school spirit and for distinguished and unselfish loyalty and endeavor during their university careers.*

Boggs, Cleveland, Kuhner, Little
Smith, Tessier, Weed

PHI PHI

Junior-Senior National Fraternity for the Promotion of School Spirit

Founded at University of California in 1919

SPHINX OF TULANE

Established in 1927

Officers

John C. Thorn . . . . . *President*
John L. Many, III . . . . . *Vice-President*
Douglas Kelly, Jr. . . . . *Recording Secretary*
Thomas W. Born . . . . . *Corresponding Secretary*
J. Richard Reuter, Jr. . . . . *Treasurer*

Active Members

E. Woodrow Blossman
Thomas W. Born
David E. Cooley
T. Vernon Finch
Alton P. Frymire
Bernhardt C. Heebe
C. Manly Horton, Jr.
Douglas Kelly, Jr.
John L. Many, III
C. McVea Oliver
S. Gordon Reese
J. Richard Reuter, Jr.
John C. Thorn

Alumni in Universitate

Charles C. Bass, Jr.
T. Hale Boggs
Murray F. Cleveland
Tom A. Glass, Jr.
Irving Hardesty, Jr.
B. Marvin Harvard, Jr.
Allan Little, Jr.
Robert D. Lottinger
John A. O'Connor, Jr.
Gustave F. Weber

"The purpose of Sphinx of Tulane shall be that of a senior society choosing its members on a basis of character, leadership, mentality and personality, to thus bring together in a feeling of fellowship the ablest and most active thought and leadership in collegiate life at Tulane University."

Bass, Blossman, Boggs, Born, Cleveland, Finch
Frymire, Harvard, Heebe, Horton, Kelly
Little, Many, O'Connor, Oliver, Reuter, Thorn

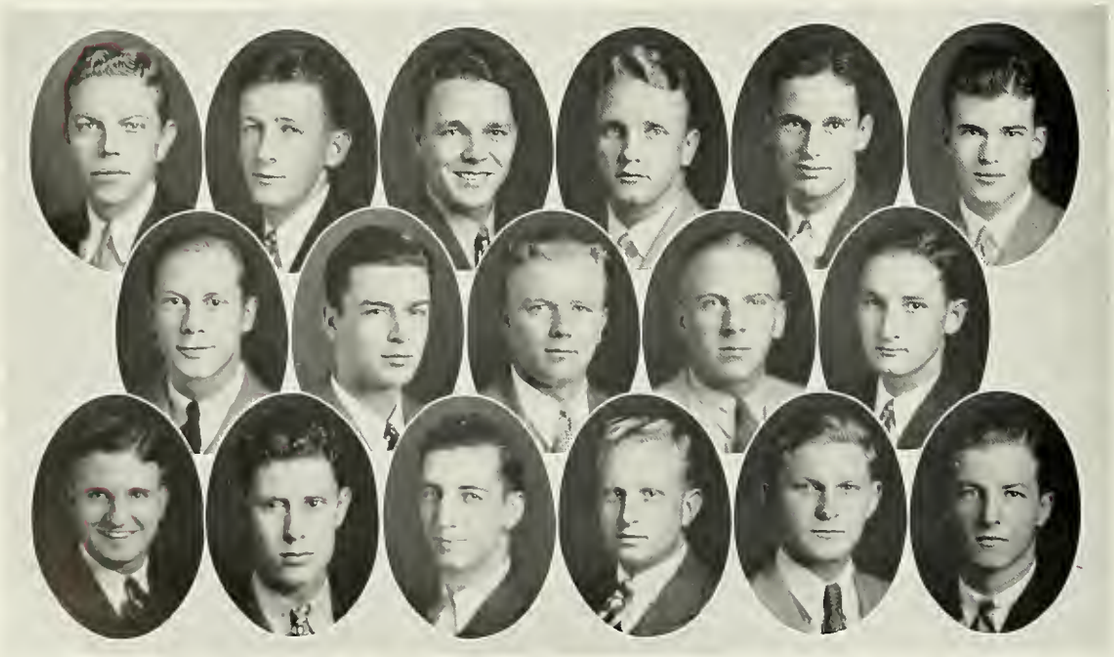

ALPHA ALPHA ALPHA

Honorary Pre-Legal Fraternity

Founded at University of Illinois in 1920

BETA CHAPTER

Established at Tulane in 1931

Officers

W. Waller Young, Jr. . . . . *High Chief Justice*
Allain deC. Favrot . . . . *Associate Chief Justice*
S. Buckner Chipley, Jr. . *Chancellor of Exchequer*
Mervin H. Riseman . . . . . *Justice Reporter*
John R. Stewart . . . . . *Justice Bailiff*

Honorary Member

Dr. Rufus C. Harris

Faculty Member

Dr. Paul W. Brosman

Pre-Legal Members

Jay C. Altmayer
Calvin K. Benedict
S. Buckner Chipley, Jr.
John S. Devlin
Allain deC. Favrot
Albert J. Flettrich
Cameron B. Gamble
Jacob D. Guice
William H. Harris, Jr.
Charles Janvier
Herbert L. Miller
William C. Peterson
J. Barnwell Phelps
Mervin H. Riseman
Thomas G. Sancton
John W. Sims
Howard K. Smith, Jr.
Breard Snellings
Benjamin L. Spearman
Julian L. M. Steinberg
John R. Stewart
Bascom D. Talley, Jr.
Henry L. Trepagnier, Jr.
W. Waller Young, Jr.

College of Law Members

T. Hale Boggs
J. Taylor Caffery
Ernest A. Carrere, Jr.
Murray F. Cleveland
Angelo M. D'Angelo
Moise W. Dennery
E. E. Edmundson, Jr.
Haywood H. Hillyer, Jr.
C. Manly Horton, Jr.
Richard C. Keenan
Benjamin C. King
Lienhard T. Kuhner
Charles A. Kyle
Allan Little, Jr.
Charles D. Marshall
Frederick W. Miller
Bernard D. Mintz
John A. O'Connor, Jr.
C. McVea Oliver
Ashton Phelps
Edward B. Poitevent
George D. Tessier
Otis B. Trepagnier

Altmayer, Boggs, Caffery, Carrere, Chipley, Cleveland, D'Angelo, Dennery, Devlin, Edmundson
Favrot, Flettrich, Guice, Harris, Horton, Janvier, Keenan, King, Kuhner, Kyle
Little, Marshall, Miller, Mintz, O'Connor, Oliver, Petersen, Phelps, A., Phelps, B., Poitevent
Riseman, Sims, Smith, Snellings, Spearman, Steinberg, Stewart, Talley, Tessier, Trepagnier, Young

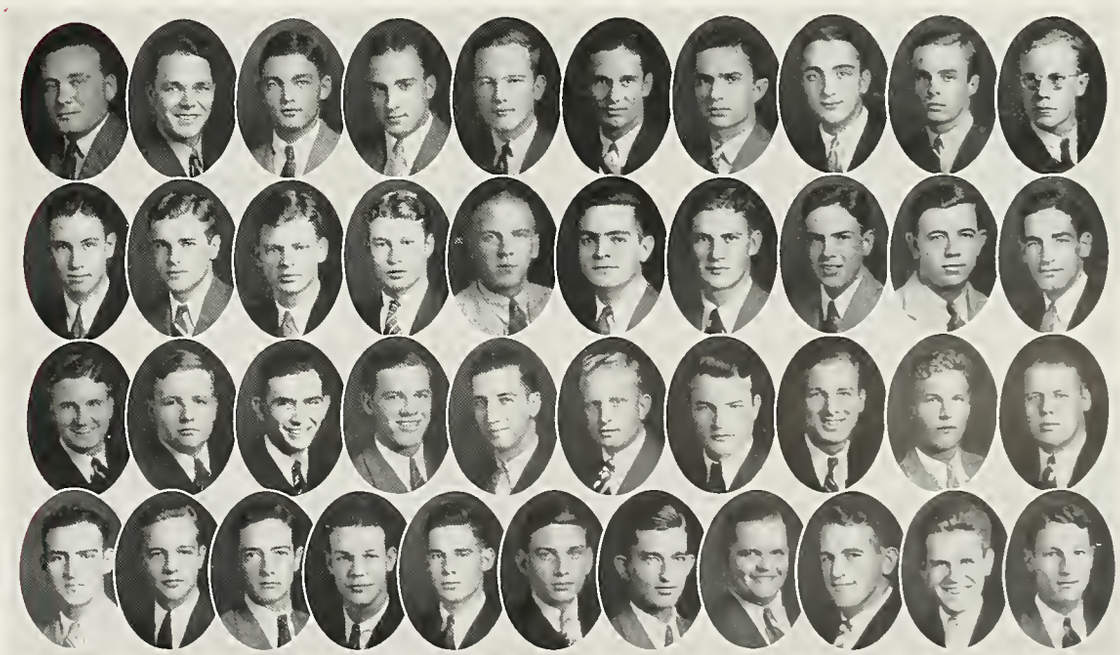

WHITE ELEPHANTS

Freshman Society for the Promotion of School Spirit

Founded at Tulane, January, 1921

TULANE JUNGLE

George E. Williams, Jr. . . . . *Jungle Trunk* Louis McK. Jones . . . . . *Jungle Tusk*

LITTLE TUSKS

Alpha Tau Omega
Jack A. Allison
Julian P. Freret
W. Kohlmann Reed

Kappa Sigma
John D. Garner
William G. Irby
Edward L. King, Jr.

Pi Kappa Alpha
John L. Gallegly
Fred E. LeLaurin, Jr.
Philip H. Witherspoon

Delta Tau Delta
D. Hanlin Becker
Gordon Boswell, Jr.
Neil Himel, Jr.

Phi Delta Theta
John W. Douglas
Louis McK. Jones
C. W. Shropshire, Jr.

Sigma Chi
Claude B. Green, Jr.
David B. Singleton
George E. Williams, Jr.

Kappa Alpha
Maunsell J. Hickey
Peter R. Monrose, Jr.
Charles F. Read

Phi Kappa Sigma
W. A. Atkinson, Jr.
W. H. Dunstan, III
J. Frank Richmond

Sigma Phi Epsilon
Nicholas J. Dixon
William H. Kirchem
Curtis F. Scott, Jr.

The White Elephant Cup is an annual award to the student of the preceding year's Freshman Class adjudged the Best All-Around Freshman by a faculty committee, based on scholarship, athletics, general popularity on the campus, and with regard to campus activities and offices in general. Robinson Miller Upton was the winner of the cup for the session 1934-1935.

Allison, Atkinson, Becker, Boswell, Dixon, Douglas, Dunstan
Freret, Gallegly, Green, Hickey, Himel, Irby
Jones, King, Kirchem, LeLaurin, Monrose, Read, Reed
Richmond, Shropshire, Singleton, Williams, Witherspoon

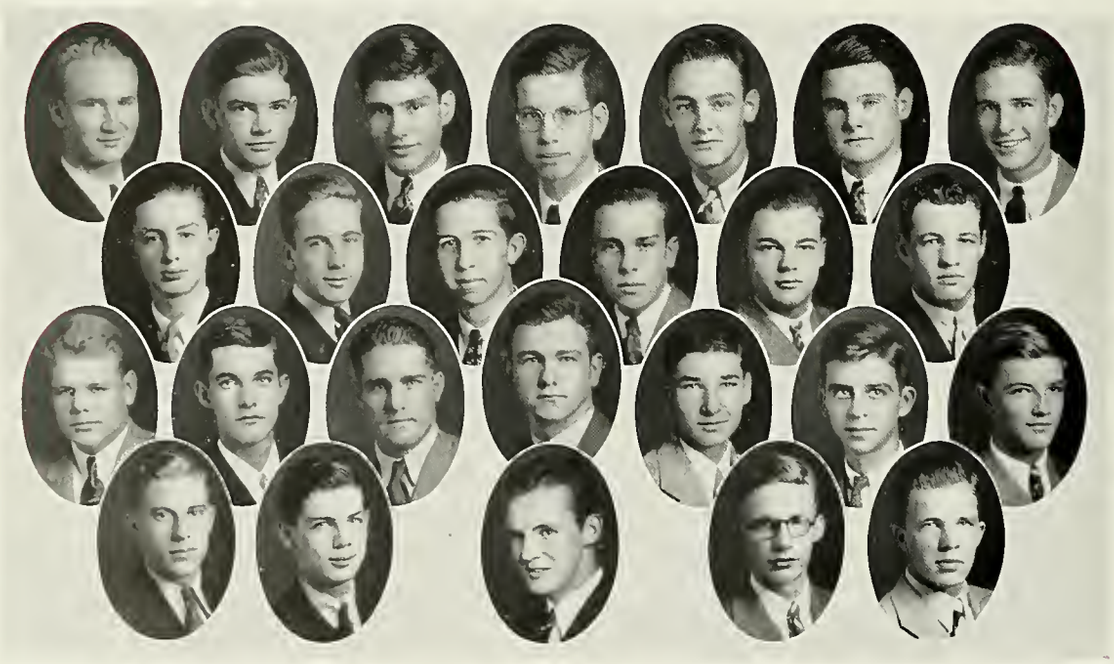

THIRTEEN CLUB

An Honorary Freshman Interfraternity Club for the Purpose of Promoting Class and School Spirit

Founded at Tulane in 1920

Officers

Norman E. Eaves . . . . . *President*
Thomas B. Payne . . . . . *Vice-President*
Arthur J. Wallace, Jr. . . . . *Secretary-Treasurer*

Members

Class of '39

Harold S. Andry
Norman E. Eaves
Milam H. Gray, Jr.
John A. Grehan
Arthur B. Hammond
Max M. Morelock
Stephen C. Munson, Jr.
Thomas B. Payne
George H. Penn, Jr.
W. Ford Reese
Claude G. Rives, III
Arthur J. Wallace, Jr.
William W. Westerfield, Jr.

Class of '38

T. B. H. Anderson, Jr.
Royal R. Bastian, Jr.
Calvin K. Benedict
Harry P. Dart
F. Wesley Gleason, Jr.
Edgar F. Graves
W. Halpin Nalty, Jr.
Hugh G. Payne
William M. Payne
J. Barnwell Phelps
Ernest Roger, III
R. Miller Upton
S. Hayward Vincent

Class of '37

John D. Andrews
Erle McK. Barham
Thomas C. Earl
Albert J. Flettrich
B. Murray Frost
Rex Godwin
Robert M. Haynie
William S. Huey
Robert M. Monsted
Hughes Schneidau
Breard Snellings
Alfred W. Spiller, Jr.
John C. Thorn

Class of '36

Thomas W. Born
Philip Burwell
Walter H. Claiborne, Jr.
Henry H. Haizlip, Jr.
John H. Kostmayer
Charles H. Moore
William G. Nichols, Jr.
Thomas Sloo, Jr.
Howard K. Smith, Jr.
Charles G. Smither
Dolan Tipping
Marion Verlander
Richard B. Wood, Jr.

Eaves, Gray, Grehan, Hammond, Morelock, Munson
Payne, Penn, Reese, Rives, Wallace, Westerfield

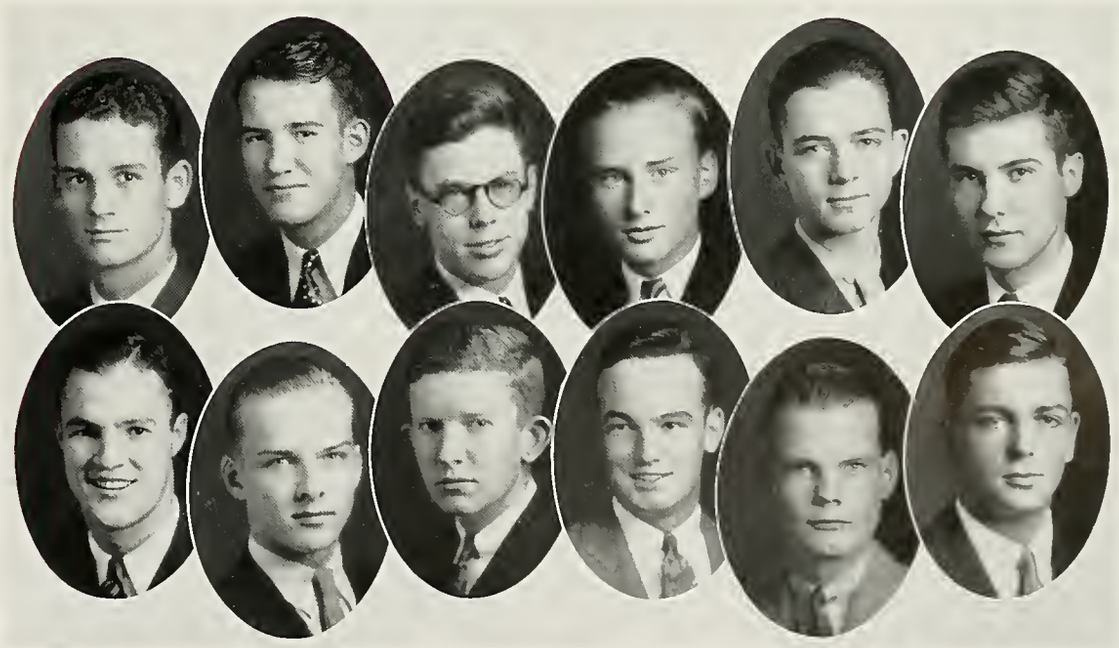

BETA DELTA

Honorary Art Sorority

Founded at Newcomb in 1931

Founders

Marcelle Leverich — Lucille Livaudais

Charter Members

Elizabeth Adams
Nancy Allen
Aurelia Arbo
Hester Bernadas
Clara May Buchanan
Katherine Byrne
Amelie Chalaron
Lucile Chalaron
Alice Mae Ellington
Myra Frederickson
Marjorie Haspel
Margaret Henriques
Betty Keenan
Louise Livaudais

Honorary Members

Xavier Gonzalez
Elizabeth B. Raymond
Mary G. Sheerer, *Emeritus*
Gertrude R. Smith, *Emeritus*
Lota L. Troy
Ellsworth Woodward, *Emeritus*

Members Elected From the Class of 1932

Anna Jane Dohan
Winifred Folse
Katherine Kammer
Ethel Ketcham
Shirley Teunisson
Beverly Walton

Members Elected From the Class of 1933

Betty Briscoe
Rose Cosgrove
Alice Evans
Joy Hearn
Lisette Moore

Members Elected From the Class of 1934

Hester Harrop
Helen Harry
Claudia Harvin
Eugenia Hay
Margaret Preston
Marion Ronsheim

Members Elected From the Class of 1935

Genevieve Lykes
Virginia Marsh
Evelyn Potter

Members Elected From the Class of 1936

Aileen M. Hall
Polly W. West
Virginia L. Worthington
Constance E. Wyatt

The purpose of Beta Delta is to promote interest in art and to recognize artistic ability. Each year those Junior Art students who have been sincere and outstanding in art work are elected to membership.

West, Worthington, Wyatt

ALPHA SIGMA SIGMA

Senior Honorary Fraternity

In Facultate

Mildred G. Christian
Adele M. Drouet

Student Members

Anita H. Abes
Glendy Culligan
Cecile M. Kahn
Helen J. Michel
Janice R. Torre

Alpha Sigma Sigma is the honorary Senior fraternity, organized at Newcomb in 1916 to promote interest in college and class activities. Each year those Juniors who throughout their college career have done the most loyal, effective and unselfish work for their college and their class are elected to membership.

Abes, Culligan, Torre
Kahn, Michel

Organizations

Andres, Balkin, Becker, Bell, Blair, Blum, Bronfin, Chumley, Cohen, Cole, Dart, A.
Dart, H., Doswell, Finkelstein, Fry, Guice, Hall, Jacobs, Kupperman, Marmelzat, Marshall, Meyers
Moore, Newlin, Porth, Oliver, S., Oppenheim, Oswald, Parrish, Pradel, Riseman, Schultz, D., Schupp
Seiferth, Smith, W., Solomon, Steeg, Steinberg, Sutherlin, Talley, Wiener, Wright, Young

THE GLENDY BURKE LITERARY AND DEBATING SOCIETY

Officers

Bascom D. Talley, Jr. . . . . *Speaker*
Charles D. Marshall . . . . . *Vice-Speaker*
Mervin H. Riseman . . . . . *Secretary*
Robert U. Blum . . . . . *Censor*
Gerson Finkelstein . . . . . *Sergeant-at-Arms*
R. Freeland Cauley . . . . . *Historian*
Wilford M. Smith . *Delegate to Oratorical and Debating Council*
Abe B. Kupperman . *Delegate to Oratorical and Debating Council*
Dr. Charles I. Silin . . . . . *Faculty Critic*

Members	*State Represented*
R. Freeland Cauley	Alabama
John M. Blair	Arizona
Lewis C. Parrish	Arkansas
Gerson Finkelstein	California
Guy Cheng	Colorado
Julian Wiener	Connecticut
Shelby H. Moore	Delaware
Floyd W. Newlin	Florida
Menard Doswell	Georgia
Bascom D. Talley, Jr.	Idaho
Alfred L. Solomon	Illinois
James P. Andres	Indiana
Julian L. M. Steinberg	Iowa
Hugh M. Wilkinson	Kansas
D. Hanlin Becker	Kentucky
Joseph C. Meyers, Jr.	Louisiana
W. Waller Young, Jr.	Maine
Harry P. Dart, III	Maryland
Alfred M. Porth	Massachusetts
Mervin H. Riseman	Michigan
Jack A. Sutherlin	Minnesota
Jacob D. Guice	Mississippi
Leon A. Pradel	Missouri
Richard C. P. Seither	Montana
Sidney Wright	Nebraska
G. S. Young, Jr.	New Hampshire
Gilbert Balkin	New Jersey
Leonard Oppenheim	New Mexico
Fred Bronfin	New York
John A. Schupp	North Carolina
Sam J. Hall, Jr.	North Dakota
Joseph M. Seiferth, Jr.	Ohio
Arnold C. Jacobs	Oklahoma
Abe B. Kupperman	Oregon
Willard Marmelzat	Pennsylvania
Marvin A. Cohen	Rhode Island
Lowell Oswald	South Carolina
Robert U. Blum	South Dakota
Sam C. Oliver	Tennessee
Hazen W. Cole	Texas
Albert L. Dart	Utah
Charles D. Marshall	Vermont
Vance M. Fry	Virginia
Moise S. Steeg, Jr.	Washington
B. Tartt Bell	West Virginia
Wilford M. Smith	Wyoming

The oldest and most distinguished organization on the campus, the Glendy Burke Literary and Debating Society is limited to forty-eight members, each representing a state in the Union. Its purpose is to foster literary and forensic activities on the campus.

Banos, Bell, Bilbo, Blue, Blum, Brisbane, Cohen, Collins, Culpepper, Doswell
Evans, Favrot, Ferrell, Fitzgerald, Frey, Gebauer, Gray, Green, Grevemberg
Harris, Hirsch, Jaubert, Kling, Logan, Marsh, Miller, Morelock, Newlin
O'Connor, Oswald, Pattie, Perkins, Reid, Robert, Roos, Seiferth, Sinnott
Smith, Spearman, Sperry, Stewart, Swayne, Talley, Thompson, Thornton, Weil, Wright

THE TULANE GLEE CLUB

Officers

William H. Harris, Jr. . . . . *President*
Bascom D. Talley, Jr. . . . . *Vice-President*
Allain de C. Favrot . . . . . *Secretary*
James E. Bilbo . . . . . *Business Manager*
Herbert L. Miller . . . . . *Publicity Manager*
George R. Blue . . . . . *Librarian*
Maynard J. Klein, *Director*

Members

First Tenors

James E. Bilbo
Robert U. Blum
Robert R. Bruce, Jr.
Henry C. Dorris
Menard Doswell
Hanson D. Ferrell, Jr.
William H. Harris, Jr.
Llewellyn E. Kling
Woodward B. Logan
James B. Sinnott, III
Howard J. Smith

Second Tenors

James S. Andres
B. Tartt Bell
George R. Blue
Julius S. Brisbane
Rufus M. Carimi
Jason H. Collins
Charles H. Conner
Walter S. Culpepper
Richard C. Fitzgerald
Louis J. Gebauer
Thomas S. Harllee
Alvin B. Harrison
K. Edward Herrmann, Jr.
J. Virgil Lambert
Robert E. O'Connor, Jr.
Ruffin T. Perkins, Jr.
Benjamin L. Spearman
William M. Swayne
Bascom D. Talley, Jr.

First Basses

J. Luis Baños
Walter C. Bentrup
William L. Crunk, Jr.
George H. Ford
William A. Green, Jr.
Frederick W. Miller
Max M. Morelock
Charles E. Reid
William D. Robert
Henry K. Roos
Joseph M. Seiferth, Jr.
Burt W. Sperry
John R. Stewart
Horace A. Thompson, Jr.
R. Richard Thornton

Second Basses

Earl C. Calkins
James C. Cammack
Marvin A. Cohen
Allain de C. Favrot
Charles T. Frey
Edward A. Laroussini
Arthur P. Laubengayer
Werner Lentjes
E. G. Baker Marsh
Herbert L. Miller
Frank Pattie, Jr.
Clarence I. Shult
Sidney Wright

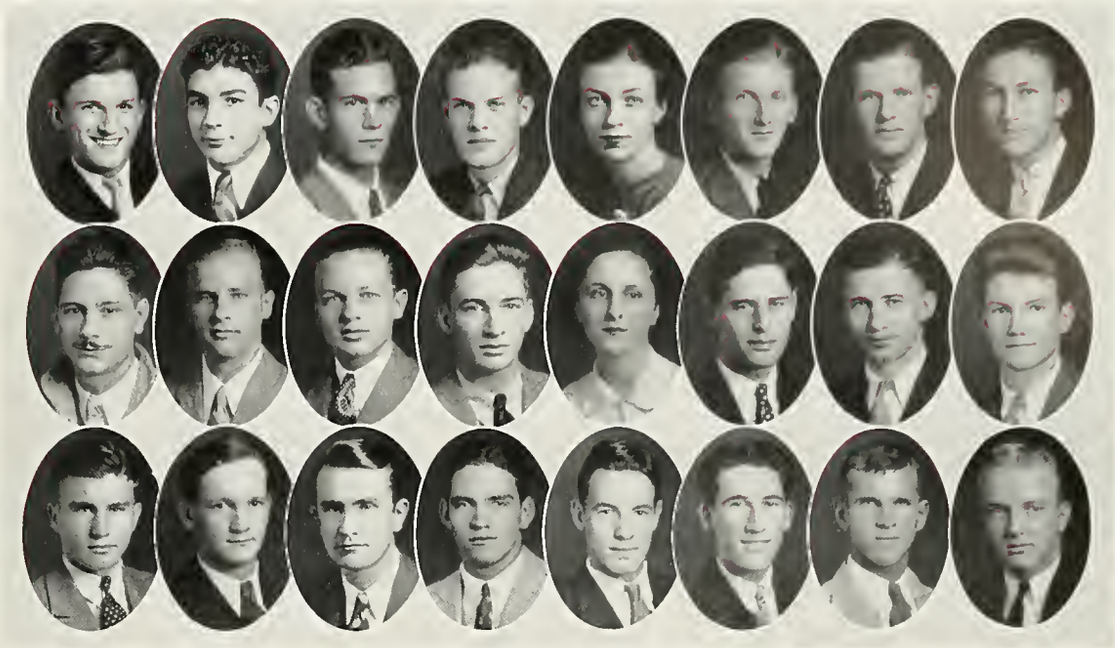

Aronson, Brocato, Burk, Carey, Chandler, Eustis, Farnsworth, Frater
Gabriel, Geier, Haase, Harrison, Hart, Hoover, Jovovitch, Lachin
Le Blanc, Lewis, Logan, Monk, Neyland, Nobile, Odendahl, Sanders

THE TULANE ARCHITECTURAL SOCIETY

Officers

Philip R. Farnsworth . . . . . *President*
M. Harry L. Sanders, Jr. . . . . *Vice-President*
Andrew E. Hoover . . . . . *Secretary*
Norman C. Melun . . . . . *Treasurer*

Members

Seniors

Philip R. Farnsworth
Marion E. Frater
Andrew E. Hoover

Juniors

Joseph M. Brocato
Thompson B. Burk
Henry C. Eustis
Kenneth L. Gabel
John M. Gabriel
Norman C. Melun
Ferdie A. Nobile
Paul E. Odendahl, Jr.
M. Harry L. Sanders, Jr.
Cammie D. Smith, Jr.
Frederic O. Sundbery

Sophomores

Charlotte S. Chandler
Edwin J. Friedrichs
John B. Gaston
Lucien M. Haase
Pierre Jovovitch
Edgar J. Le Blanc
Woodward B. Logan
Dietrich A. Neyland

Freshmen

Bernard J. Aronson
Kenneth Q. Berger
David M. Carey
Louis W. Geier
Alvin B. Harrison
Margaret B. Hart
Michael J. Kyame
John M. Lachin, Jr.
Boyd H. Lewis
Marion S. Monk, Jr.

Coleman, Dorris, Fatherree, Flynt, Gaines
Hightower, Hines, Jenkins, Jones, Lambert, McDonnell
Michel, Murfee, Risher, Vincent

TULANE COMMONWEALTH CLUB

Organized in 1929

Members

Francis Carter Coleman
Henry Clay Dorris
John Pleasant Fatherree
Martin Luther Flynt, Jr.
Shelley Rice Gaines
Jesse Robert Hightower
Merrell Odom Hines
Charles Roderick Jenkins
Warren Candler Jones
Thomas Harrison Lambert
Thomas Frederick McDonnell
Marshall Louis Michel, Jr.
John Andrew Murfee
Howard Alexander Nelson
Frederick Lindsey Risher
Robert Peyton Vincent, Jr.
Joseph Crawford Wilson

The Tulane Commonwealth Club consists of a group of students from Mississippi who have Commonwealth Scholarships in the Tulane Medical School. Each student is awarded this scholarship, which pays his way through medical school, on the basis of scholarship, personality, and the general fitness of his becoming a physician. In return for the funds given these students by the Commonwealth Foundation, a philanthropic organization of New York, each student has agreed to practice for a period of three years in a Mississippi town of five thousand population or less after he has finished his interneship. The purpose of the club is to promote interest in the practice of medicine in the rural sections of Mississippi.

Boggs, Edmundson, Frey; Kierr, Marshall
McNeill, Oppenheim, Pradel, Steeg, Talley

TULANE ORATORICAL AND DEBATING COUNCIL

Officers

Moise S. Sterg, Jr. . . . . *Chairman*
Leonard Oppenheim . . . . . *Secretary-Treasurer*

Faculty Committee

Dr. John M. McBryde, *Chairman*

Dr. Clarence E. Bonnett — Mr. Richard R. Kirk
Dr. Paul W. Brosman — Mr. F. Santry Reed

Varsity Debaters

T. Hale Boggs
Ernest E. Edmundson, Jr.
Charles T. Frey
Raymond H. Kierr
Charles D. Marshall
J. David McNeill
Leonard Oppenheim
Leon A. Pradel
Moise S. Steeg, Jr.
Bascom D. Talley, Jr.

Representatives from the Glendy Burke Literary and Debating Society

Wilford M. Smith — Abe B. Kupperman

The Oratorical and Debating Council is composed of members of the Faculty Committee on Debating and members of the Varsity Debate Teams. The Council exercises complete control over intercollegiate debating and has for its purpose the arrangement and sponsorship of such contests, and, in addition, sponsors and arranges Freshman and Intramural debating.

The Council for the season 1935-1936 conducted two debate tours. The first ranking team was sent to New York, debating on this trip New York University, Columbia University, Emory University, Cincinnati University, Ohio State University, University of Pittsburgh, and Johns Hopkins University. The second ranking team was sent to Chicago, debating Loyola University of Chicago, University of Alabama, Southwestern in Memphis, Millsaps College, St. Louis University, and Washington University in St. Louis.

A new program of intersquad and intramural debates was planned following examples set forth in the East by using off-the-campus audiences before civic organizations and other institutions interested in debating.

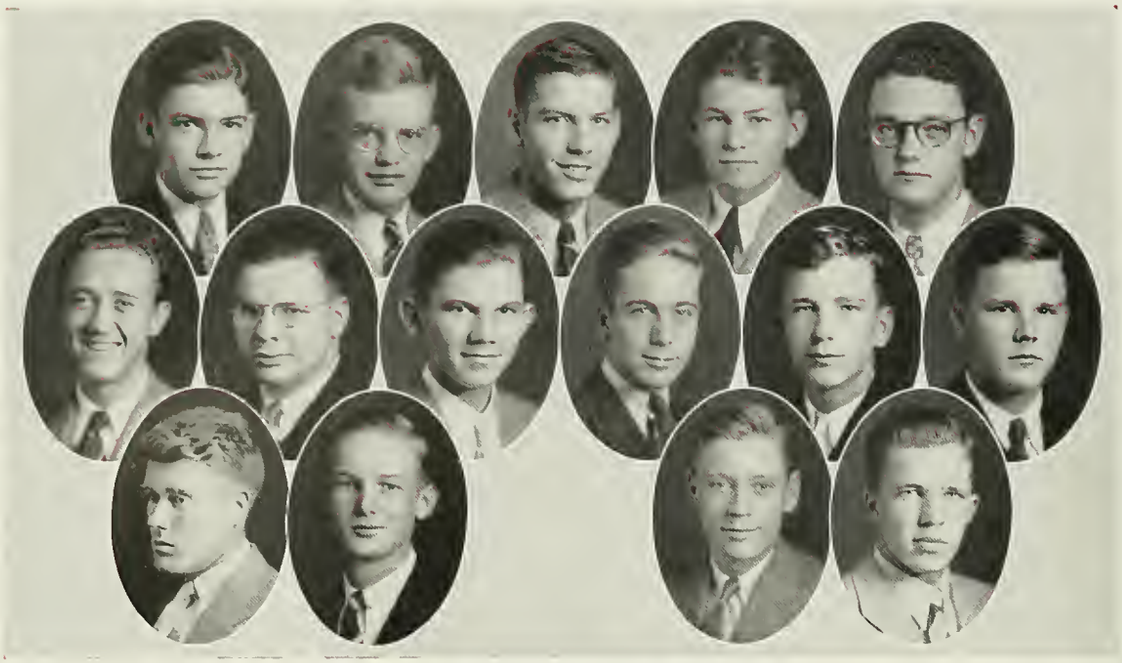

Atkinson, Bohne, Brechtel, Breidenbach, Broussard
Brunner, Davis, Nelson, Gallegly, Goodell, E., Goodell, R.
Hickey, Miller, Fremaux, Witherspoon

FRESHMAN Y. M. C. A.

Officers

William D. Davis, Jr. . . . . *President*
Eric P. Breidenbach . . . . . *Vice-President*
Philip W. Bohne . . . . . *Secretary-Treasurer*

Members

William A. Atkinson, Jr.
Jules F. Blass
Sylvain C. Bouché
Pete P. Brechtel, Jr.
Thomas G. Broussard
Warren J. Brunner
James C. Cammack
Carl M. Fremaux
John L. Gallegly
Edward K. Goodell
Richard H. Goodell, Jr.
William P. Hickey, Jr.
Robert N. Miller
Charles W. Nelson
Richard C. P. Seither
Philip H. Witherspoon

The Tulane Young Men's Christian Association is the only student organization that is campus wide in its scope. The program, carried on and developed by the students under the supervision of the General Secretary, is designed to give expression to the religious, social and recreational needs of the students.

The Freshman Y. M. C. A. is an organization for first year students who are interested in the work of the Y. M. C. A. It has proved very valuable training for membership and officers of the senior Y. M. C. A.

The Board of Directors gives continuity and supervision to the work and program of the Tulane Young Men's Christian Association.

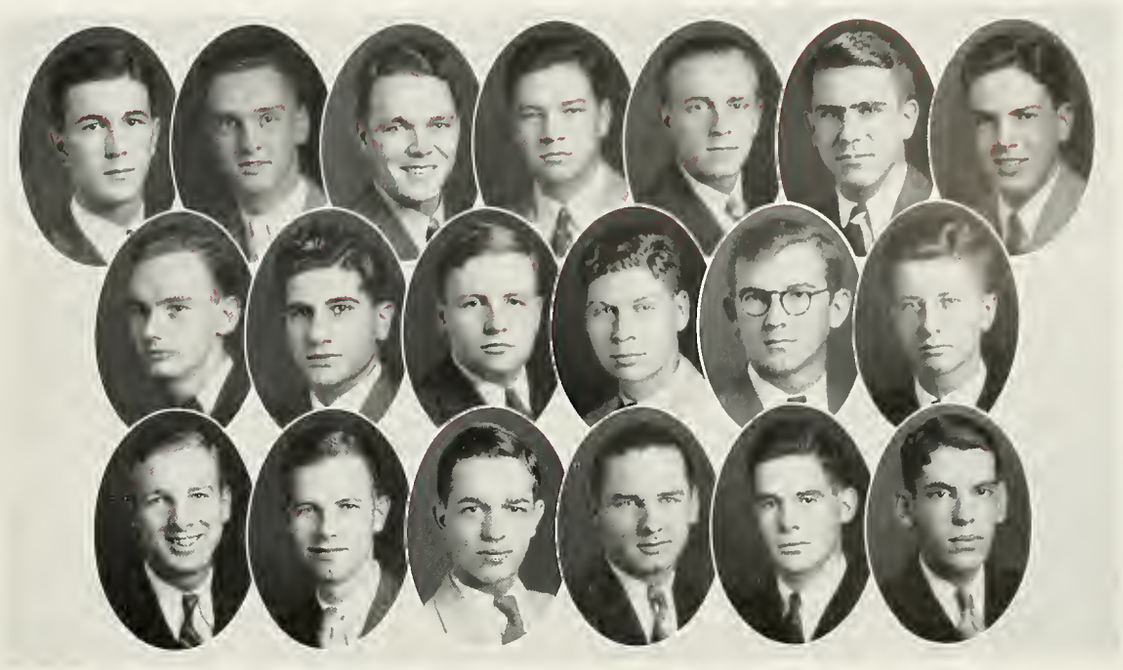

Bell, Blakeslee, Boggs, Culpepper, Hardesty, Jaubert, King
Manning, Maroun, Marshall, Meyers, Nelson, Newman
Phelps, Porth, Schupp, Shephard, Spearman, Steeg

TULANE YOUNG MEN'S CHRISTIAN ASSOCIATION

Officers

B. Tartt Bell . . . . . *President*
Robert R. Bruce, Jr. . . . . *Vice-President*
John A. Schupp . . . . . *Secretary*
Robert C. Carter . . . . . *Treasurer*
Verbon F. Gay . . . . . *General Secretary*

Cabinet Members

Hobart W. Blakeslee
T. Hale Boggs
Edwin L. Brock
Earl C. Calkins
William A. Culpepper
Irving Hardesty, Jr.
James J. Jaubert
Ben C. King
John S. Lemann
Robert H. Manning
Michel A. Maroun
Charles D. Marshall
Joseph C. Meyers, Jr.
Waldemar S. Nelson
W. Hammond Newman
Ashton Phelps
Alfred M. Porth
Henry B. Shepard
T. Howell Shepard, Jr.
Ben L. Spearman
Moise S. Steeg, Jr.

Board of Directors

Prof. A. Lee Dunlap . . . . . *Chairman*
Dr. Harlan W. Gilmore . . . . . *Vice-Chairman*
Mr. Leon D. Hubert, Jr. . . . . *Secretary*
Rev. D. R. Lindley . . . . . *Treasurer*

Dean Edward A. Bechtel
Mr. B. Tartt Bell
Dr. Paul W. Brosman
Mr. Morey Carre
Mr. Robert C. Carter
Coach Ted Cox
Mr. Charles E. Dunbar, Jr.
Mr. Fred Ellsworth
Dr. John M. Fletcher
Mr. Edmond B. Glenny
Dr. Frederick Hard
Dean Rufus C. Harris
Mr. Nolan Kammer
Rev. John S. Land
Dr. J. Adair Lyon
Mr. J. I. McCain
Mr. Harry A. Mitchell
Mr. A. Brown Moore
Bishop James C. Morris
Mr. A. Dallam O'Brien, Jr.
Dr. William H. Perkins
Mr. Edward H. Sutter
Rev. W. H. Wallace, Jr.

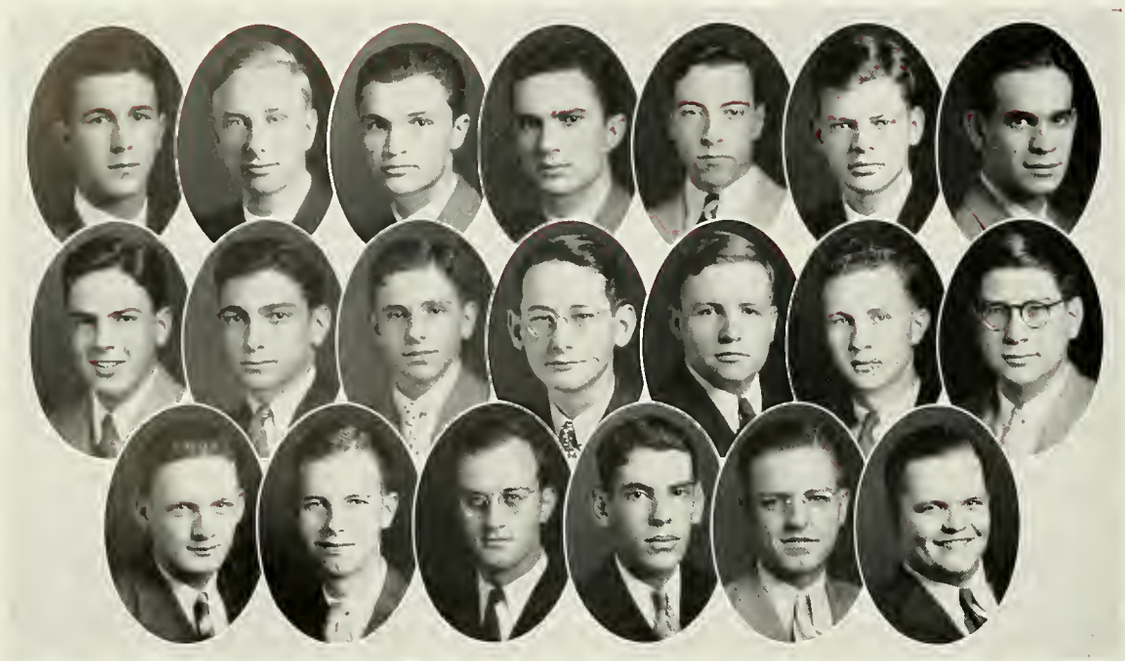

Bell, Bornemann, Cauley, D'Angelo, Dart, Guice, Kierr
King, Kupperman, Marmelzat, Nicholson, Marshall, Oliver, Oppenheim
Oswald, Porth, Pradel, Steeg, Smith, Talley

TULANE INTERNATIONAL RELATIONS CLUB

Officers

Albert L. Dart . . . . . *President*
R. Freeland Cauley . . . . . *Vice-President*
Leonard Oppenheim . . . . . *Secretary*
Wilford M. Smith . . . . . *Treasurer*

Members	*Country Represented*
Ambassador Willard Marmelzat	Australia
Ambassador Lowell Oswald	Austria
Ambassador Angelo M. D'Angelo	Bolivia
Ambassador Moise S. Steeg, Jr.	Canada
Ambassador Hazen W. Cole	China
Ambassador Raymond H. Kierr	Colombia
Ambassador Benjamin C. King	Czecho-Slovakia
Ambassador Sam J. Hall, Jr.	Ethiopia
Ambassador Charles D. Marshall	Finland
Ambassador Leonard Oppenheim	France
Ambassador Jack A. Bornemann	Germany
Ambassador Jacob D. Guice	Great Britain
Ambassador Abe B. Kupperman	Greece
Ambassador B. Tartt Bell	Hungary
Ambassador Alfred M. Porth	India
Ambassador Bascom D. Talley, Jr.	Ireland
Ambassador Wilford M. Smith	Italy
Ambassador R. Freeland Cauley	Japan
Ambassador Francis Nicholson	League of Nations
Ambassador Harold E. Ratcliffe	Panama
Ambassador Sam C. Oliver	Portugal
Ambassador Joseph C. Meyers, Jr.	Spain
Ambassador Leon A. Pradel	Union of Socialist Soviet Republics
Ambassador Albert L. Dart	United States
Ambassador Paul G. White, Jr.	Yugoslavia

The International Relations Club is an active discussion group of international problems. It has its own library of about one hundred volumes, which was donated and is kept up to date by the Carnegie Endowment for International Peace. The organization also receives a number of international newspapers, pamphlets, etc.

Each member of the club is given the title of ambassador from one of the various countries and represents that country in all discussions of the club.

Aronson, Hess, Kahn, Martin, Michel, Nolan
O'Neill, Pitts, Scales, Torre, Weil
Werlein, West, Wirth, Worthington

NEWCOMB STUDENT COUNCIL

Officers

Helen Michel . . . . . *President*
Catherine O'Neill . . . . . *Vice-President*
Elizabeth Scales . . . . . *Secretary*

Members Ex-Officio

Cecile M. Kahn . . . . . *Student Body President*
Virginia L. Worthington . . . . . *Art Student Body President*
Katherine E. Nolan . . . . . *Music Student Body President*
Polly W. West . . . . . *House President*
Janice R. Torre . . . . . *Senior Class President*
Leila S. Werlein . . . . . *Junior Class President*
Beverly Hess . . . . . *Sophomore Class President*

Members Elected

Lillian Aronson . . . . . *Senior Class Representative*
Marguerite A. Wirth . . . . . *Senior Class Representative*
Peggy Martin . . . . . *Junior Class Representative*
Isabel J. Weil . . . . . *Junior Class Representative*
Louise Pitts . . . . . *Sophomore Class Representative*

The Student Council of Newcomb College has jurisdiction over the conduct of the students in their relations to the college and to one another; this council, composed of the students themselves, regulates all matters of honor after a hearing of the case in hand and a consideration of all the evidence that can be obtained.

Buchanan, Jones, Shands, Werlein
West, Worthington

THE NEWCOMB RESIDENT STUDENT GOVERNMENT ASSOCIATION

Officers

Polly W. West . . . . . *President*
Eleanor Shands . . . . . *Warren House President*
Laura B. W. Jones . . . . . *Doris Hall President*
Virginia L. Worthington . . . *East Wing President*
Katherine D. Buchanan . . . *West Wing President*
Leila S. Werlein . . . . . *Secretary*

House Council

Josephine Louise House

Imogene Durrett, '36
Paulina O. Jordan, '37
Nancy M. McCleskey, '37
Helen J. Michel, '36
Carolyn P. Middleton, '37
Sara M. Powers, '37
Amy Smith, '38
Marjorie A. Yates, '38

Warren House

Doris E. Beaman, '36
Jane M. Greenfield, '38
Ann C. Woodard, '37

Doris Hall

Woods Wilson, '38

Minor Officers

Paulina O. Jordan . . . . . *Mistress of Revels*
Amy Smith . . . . . *Art Committee Chairman*

The Student Government Association of the Josephine Louise House, Warren Newcomb House and Doris Hall is composed of all members of the dormitories and proposes to develop an efficient system of self-government among them in all matters relating to the conduct of the members individually and as a social group. The executive, judicial and legislative power of the Association is vested in the House Council.

Craft, Kahn, Michel
Peteet, Wolf

THE NEWCOMB STUDENT GOVERNMENT ASSOCIATION

Executive Committee

Cecile M. Kahn . . . . . *Student Body President*
Harriette Peteet . . . . . *Student Body Vice-President*
Helen J. Michel . . . . . *Student Council President*
Martha Lee Craft . . . . . *Corresponding Secretary*
Mary E. Peacock . . . . . *Recording Secretary*
Frances E. Wolf . . . . . *Treasurer*
Polly W. West . . . . . *Home President*
Janice R. Torre . . . . . *Senior Class President*
Leila S. Werlein . . . . . *Junior Class President*
Beverly Hess . . . . . *Sophomore Class President*
Virginia L. Worthington . . . . *Art School President*
Katherine E. Nolan . . . . . *Music School President*
Wilma M. Hudson . . . . . *Y. W. C. A. President*
Myrtle J. Palmisano . . . . *Athletic Council Chairman*
Edna S. Schlegel . . . . . *Dramatic Club President*
Ethelyn R. Leverich . . . Jambalaya *Newcomb Editor*

The Executive Committee, with the President of the Newcomb Student Government Association as its chairman, has the power of suggesting legislation to the Student Body. It considers and votes upon any proposed amendment to, or change in, the Constitution before said change is submitted to the Student Association as a whole. It charters all clubs and organizations and enforces the laws adopted by the Association.

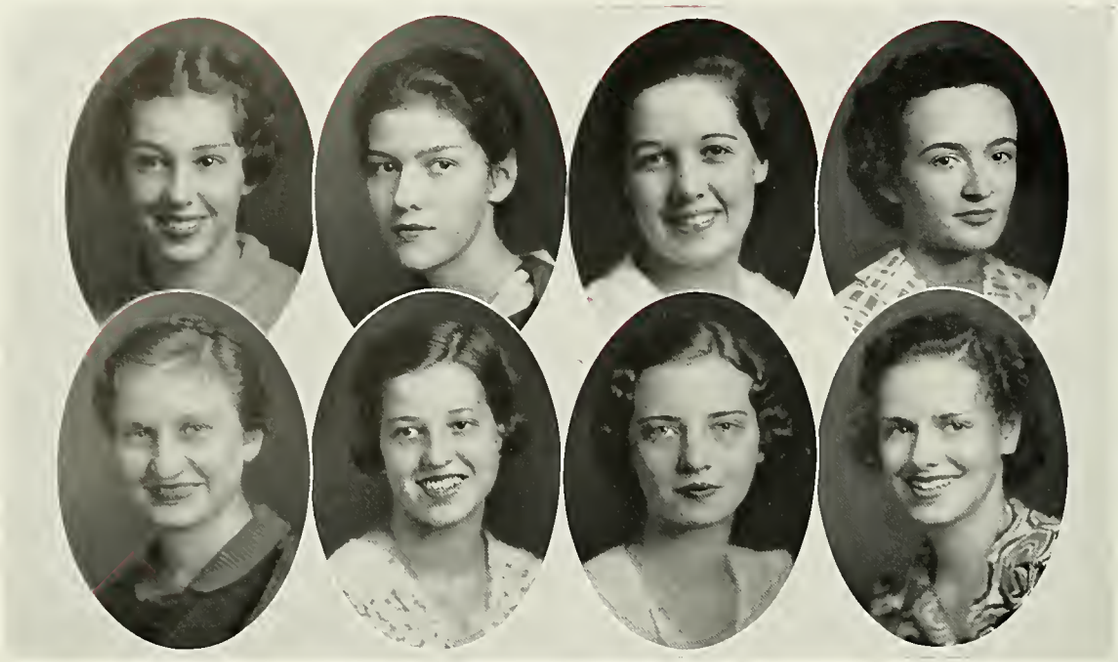

Anderson, Blattman, Hall, Kahn
Lemann, Palmisano, Schlegel, Weil

NEWCOMB ATHLETIC COUNCIL

Myrtle J. Palmisano . . . . . *Chairman*

Senior Members

Mabel McC. Hall — Fannie Mae Lemann — Edna S. Schlegel

Junior Members

Bertha Blattman — Isabel J. Weil

Sophomore Members

Betty Jane Anderson — Fleurette E. Kahn

The aim of this organization and the council is to promote and foster interest in athletics, thereby forming and framing a stronger mind in a stronger body through participation in the sports offered.

Culligan, Ebaugh, Schlegel, Smith

THE NEWCOMB DRAMATIC CLUB

Officers

Edna S. Schlegel . . . . . *President*
Louise Ebaugh . . . . . *Vice-President*
Glendy Culligan . . . . . *Stage Manager*
Amy Smith . . . . . *Secretary*
Virginia A. Freret . . . . . *Treasurer*

Members

Anita H. Abes
Ruth B. Alexander
Elizabeth D. Allison
Lillian Aronson
Bettye A. Bacharach
Faith Bancroft
Dorothy Beckemeyer
Blanche E. Benson
Marjorie L. Bernstein
Elizabeth Le M. Boatner
Betty Bowlby
Coral V. Brister
Florence G. Brooks
Hilda B. Brown
Katherine D. Buchanan
Marjorie von P. Burk
Katie S. Butt
Elise M. Cambon
Marion Carleton
Ora L. Carroll
May R. Carruth
Mary L. Chapotel
Marie E. Cherbonnier
Alida J. Clark
Ruby Cohen
Beverley R. Colomb
Barr Conover
Catherine L. Cornay
Mireille Couret
Glendy Culligan
Katharine C. Daly
Julia F. Davenport
Harriet Davis
Lucinda C. Demarest
Nancy V. Denning
Eileen M. Dennison
Dorothy B. Dodge
Dorothy F. Dodson
Dorothy A. Dooley
Sarah C. Douglass
Imogene Durrett
Nan B. Duvic
Louise Ebaugh
Elizabeth J. Egolf
Doratheo Eick
Marjorie Eltine
Lucille M. Emmer
Dorothy L. Fraiser
Katharine D. Frazier
Virginia A. Freret
Lillian C. Galt
Marian A. Garsia
Anne R. Gause
Gwendolyn G. Geary
Marjorie M. Geary
Simmie Goldberg
Marie Louise Goodwin
Elizabeth H. Hanna
Charlotte S. Hawkins
Adele H. Heaton
May V. Hendrick
Edith Hirsch
Sunshine Hooper
Jean C. Hudson
Janie R. Huey
Mildred S. Hulsebus
Francenia Irwin
Elaine S. Ivey
Nancy L. Johnson
Terry K. Jones
Pauline O. Jordan
Reba L. Judkins
Esther Judlin
Cecile M. Kahn
Iane E. Kelleher
Hattie M. Kimzey
Marian E. Kohlman
Ruth Kohlman
Angela M. La Franca
Fannie Mae Lemann
Katherine B. Lanier
Christiana Latimer
Marjorie C. Leverich
Madeline M. Levy
Marie Louise Magne
Rosemarie E. Mandot
Bernice L. Marks
Peggy M. L. Martin
Margery Marx
Pearl A. Mayer
Joy McCanne
Dorothy McCardell
Helen L. McCaskey
Helene T. McClure
May C. Miles
Lolita B. Mills
Margaret McI. Moore
Virginia L. Moore
Francisca M. Negueloua
Janet Nickoll
Leona C. North
Dorothy E. Nungesser
Betty E. Ormond
Corinne O. Ortenbach
Virginia Parker
Mary E. Peacock
Harriette Peteet
Julia H. Peytral
Margaret W. Poag
Dorothy J. Pugh
Emily P. Quigley
Rebecca Raulins
Nina H. Redditt
Elaine Rester
Martha M. Robertson
Sylvia B. Rosenson
Bernice M. Ross
Paula E. Rubin
Jeannette Rusovich
Edna S. Schlegel
Marjory S. Schwarz
Louise T. Semple
Odile St. Martin
Mary Shands
Mary G. Shapard
Yvette Sherman
Mary E. Sihler
Amy Smith
Sarah R. Smith
Adele L. Story
Alma M. Sullivan
Harriet Sutherland
Katie D. Tack
Mary Ellis Tack
Mary Y. Thomas
Janice R. Torre
Evie R. Trigg
Claribel Trunzler
Brooke C. Tunstall
Dorothy M. Van Lue
Shirley M. Viosca
Pearl J. Weinstein
Velma C. Wiederecht
Marjorie J. Wiegand
Pauline C. Wiegand
Frances B. Wilkinson
Clara D. Williams
Hume Williams
Emily K. Wilson
Jeannette Wise
Frances E. Wolf
May Wright

The aim of the Newcomb Dramatic Club is to present plays through student effort, membership being achieved through tryouts in the fall.

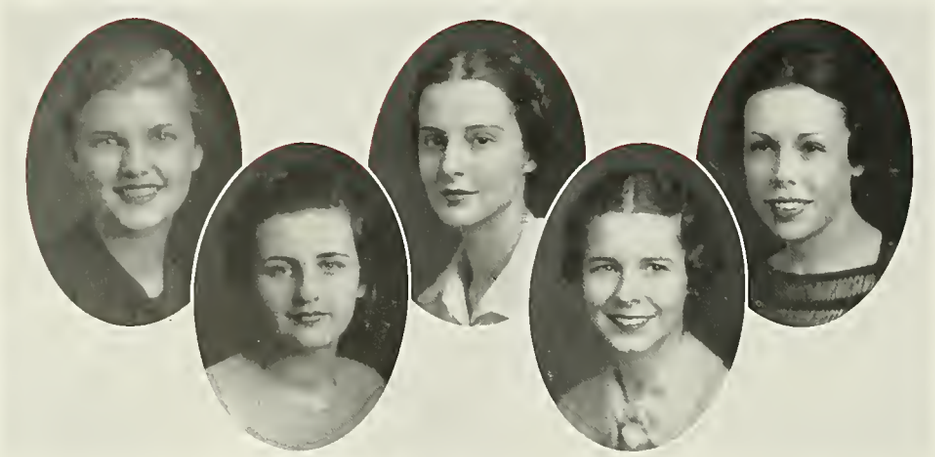

Comes, Crichlow, Durrett
Nolan, Stubbs

NEWCOMB GLEE CLUB

Officers

Imogene Durrett . . . . . *President*
Dalton D. Crichlow . . . . . *Vice-President*
Lucille Comes . . . . . *Secretary-Treasurer*
Maynard J. Klein . . . . . *Director*
Carolyn M. Stubbs . . . . . *Accompanist*
Katherine E. Nolan . . . . . *Publicity Chairman*

Members

First Sopranos

Leone Adams
Alston Arny
Elizabeth V. Bronson
Katie S. Butt
Elise M. Cambon
Kate M. Chamness
Mary Ellen Cohn
Alice M. Crawford
Dalton D. Crichlow
Frankie M. Davis
Lucinda C. Demarest
Helen V. Dempsey
Rose Devensky
Ann V. Durand
Imogene Durrett
Marcella I. Elsholz
Olivia M. Ewing
Katharine D. Frazier
Rosemary C. Gough
Alyce C. Gremillion
Mary Ada Hardy
Jane M. Harris
Dorothy Hayward
Ellen L. Heindel
Jean C. Hudson
Verda A. Hudson
Esther V. Johnson
Ursula M. Klein
Winifred H. Knighton
Virginia Liggett
Doris N. Luff
Joy McCanne
Margaret T. McKenzie
Margaret McI. Moore
Katherine E. Nolan
Dorothy E. Nungesser
Katherine L. Ochse
Kate Scott Patterson
Nina H. Redditt
Julia S. Rogers
Mariana A. Scott
Elizabeth Sharp
Helen M. Simpson
Juliette LaR. Stancliff
Gladys A. Thiberge
Dorothy M. Toppino
Mary A. Utley
Dorothy M. Van Lue
Elizabeth J. S. Walters
Lilian H. Walther

Second Sopranos

Elizabeth N. Baker
Amelie Barlow
Babette L. Bollag
Betty Bowlby
Martha SoR. Brogan
Pauline I. Brook
Flora Burton
Ora L. Carroll
Martha S. Colcock
Lucille Comes
Marjorie Dieth
Esther R. Dorhauer
Gladys M. Eddins
Doratheo Eick
Marian A. Garsia
Rita C. Geiger
Annette Girelius
Lois I. Goldsmith
Adrienne Gottschalk
Elaine M. Gottschalk
Margaret A. Green
Montez H. Haas
Selma E. Haas
Lucille A. Harris
Margery S. Hasseltine
Janie R. Huey
Juliet M. Hutton
Lewise J. Johns
Nancy L. Johnson
Laura B. W. Jones
Frances L. Kimzey
Carlotta M. King
Cesil S. Kohlman
Ann S. Kostmayer
Catherine B. McCall
Helen L. McCaskey
Virginia L. Moore
Mary A. Morelock
Myrtle J. Palmisano
Louise Pitts
Angelique L. Provosty
Elizabeth R. Reid
Jane Reynolds
Elizabeth B. Rogan
Katharine T. Sellers
Mary G. Shapard
Doris L. Sherman
Ford Simon
Adele L. Story
Frankie H. Talbot
Mardie J. Talbot
Sallie Keen Tebo
Mildred V. Valentine
Betty A. Van Cleave
Shirley M. Viosca
Jane Waddle
Mary K. Walker
Sophie M. Welsch
Carolyn R. White
Helen V. Whitney
Leila C. Wilkinson
Hume Williams
Marguerite A. Wirth
Patricia Woodward

First Altos

Helen E. Adams
Edna S. Angle
Lydia Banks
Louise Baxter
Ruby Mae Bethea
Elizabeth W. Bowman
Ellen P. Brydon
Marion Carleton
May R. Carruth
Doris V. Dillon
Eloise M. Generes
Jean Griffith
Julia I. Gwin
Betsey B. Hackett
Elaine S. Ivey
Alice V. Kiern
Marjorie M. Marchal
Veronica M. McGrath
Margaret F. Morgan
Bertha M. Patton
Betty J. Pearce
Joyce A. Perez
Paula H. Potts
Marion V. Rice
Eda Rosenthal
Harriet Sutherland
Charlene M. Taylor

Second Altos

Pauline L. Barnwell
Dorothy Beckemeyer
Vivian Black
Marjorie von P. Burk
Mireille Couret
Lorraine Gordon
Dorothy M. Haas
Reba-Nell Hoffman
May Lee Kinberger
Doris A. Lurie
Marie Louise Magne
Amelie M. Malochee
Julia H. Peytral
Margaret W. Poag
Rebecca Raulins
Cynthia M. Roby
Adley L. Schweinfurth
Yvette Sherman
Yvonne D. Thouron
Frances B. Wilkinson
May Wright
Marjorie A. Yates

The aim of the Newcomb Glee Club is to build up a repertoire of part songs from the best musical literature. The members sing for school functions, outside entertainments, give an annual concert and with the Tulane Glee Club participate in an operetta.

Crichlow, Haas, Hoffman

NEWCOMB'S LITTLE SYMPHONY

Officers

Maynard J. Klein . . . . . *Director*
Reba-Nell Hoffman . . . . . *President*
Dorothy M. Haas . . . . . *Vice-President*
Dalton D. Crichlow . . . . . *Secretary-Treasurer*
Alice V. Kiern . . . . . *Librarian*

Members

Violins

Marguerite F. Bultman
Rose Devensky
Clara O. Freeman
Julia I. Gwin
Dorothy M. Haas
Ellen L. Heindel
Reba-Nell Hoffman
Alice V. Kiern
Winifred H. Knighton
Mary A. Morelock
Paula H. Potts
Mildred V. Valentine
Elizabeth J. S. Walters
Sophie M. Welsch

Viola

Dalton D. Crichlow
Alice V. Kiern

Violincello

Selma E. Haas

Double Bass

Marion Carleton
Jane Haas
Dorothy M. Toppino

Flute

Katherine E. Nolan

Oboe

Margaret McI. Moore

Clarinet

Lucienne M. Danaciera
Miriam O. Haas
Claire M. Miller

Drums

Marian A. Garsia

Trombone

Dolive M. Benoit
Ellen P. Brydon
Kathlyn Matheny

Bassoon

Ursula M. Klein
Adley L. Schweinfurth

Tympani

Imogene Durrett

French Horn

Doris A. Lurie

Trumpet

Vivian Black

Pianoforte

Lucille Comes

Harp

Elizabeth Halliday
Virginia Liggett

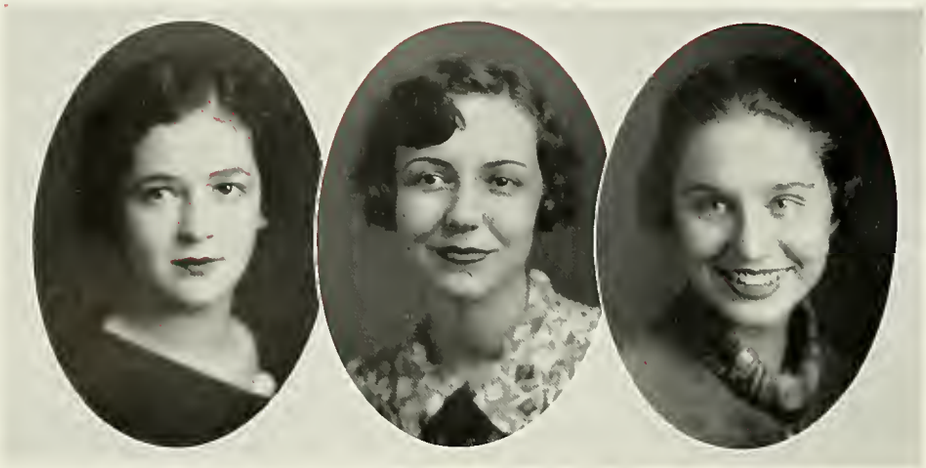

Abes, Culligan, Pitts

THE JENNIE C. NIXON DEBATING CLUB

Officers

Anita H. Abes . . . . . *President*
Glendy Culligan . . . . . *Chairman of Debate*
Louise Pitts . . . . . *Secretary-Treasurer*

Members

Anita H. Abes
Helen E. Adams
Irving Allee
Betty Blakeslee
Kate M. Chamness
Glendy Culligan
Margaret A. Follette
Ruth L. Goldman
Miriam O. Haas
Mabel McC. Hall
Charlotte S. Hawkins
Reba-Nell Hoffman
Elaine S. Ivey
Marian F. Kohlman
Helen J. Michel
Margaret McI. Moore
Virginia Parker
Louise Pitts
Alma M. Sullivan
Mary G. Wells
Leila S. Werlein

The aim of the Jennie C. Nixon Debating Club is to foster interest in organization and public speaking. Debates and floor discussions are held at the bi-monthly meetings and prize debates and intercollegiate contests are held throughout the year.

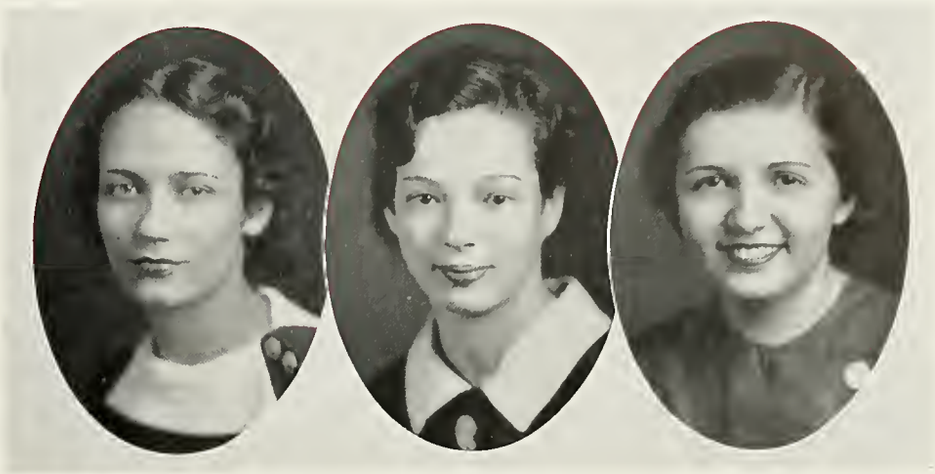

Davis, Ivey, Pearce, B.

YOUNG WOMEN'S CHRISTIAN ASSOCIATION

Officers

Wilma M. Hudson . . . . . *President*
Frankie M. Davis . . . . . *Vice-President*
Elaine S. Ivey . . . . . *Secretary*
Betty J. Pearce . . . . . *Treasurer*

Cabinet Members

Marguerite A. Wirth . . . . . *Finance Chairman*
Virginia A. Freret . . . . *Entertainment Chairman*
Catherine L. Cornay . . . *Social Service Chairman*
Marion Carleton . . . . . *Publicity Chairman*
Adele S. Bodker . . . . *Group Discussion Chairman*
Katherine J. Hild . . . . . *Room Chairman*

Faculty Advisers

Nola Lee Anderson Mildred G. Christian Lydia E. Frotscher Anna E. Many Florence A. Smith

Members

Fay Allen
Elizabeth D. Allison
Dorothy Beckemeyer
Adele S. Bodker
Elizabeth W. Bowman
Beth Brash
Georgette G. Brockman
Ellen P. Brydon
Marion Carleton
Ora L. Carroll
Ivy P. Case
Dalton D. Crichlow
Carmen J. Corbera
Catherine L. Cornay
Teddine Daigle
Frankie M. Davis
Doris V. Dillon
Bernice M. Dippacher
Francis C. Drake
Rutha B. Dryden
Julia Faye Edmondson
Marcella I. Elsholz
Peggy A. Follette
Virginia A. Freret
Rita C. Geiger
Jean Griffith
Dorothy M. Haydel
Helen Heisenfelder
Katherine J. Hild
Wilma M. Hudson
Elaine S. Ivey
Nancy L. Johnson
Janet M. Johnstone
Laura B. W. Jones
Reba L. Judkins
Esther Judlin
Alice V. Kiern
Frances L. Kimzey
Hattie M. Kimzey
May Lee Kinberger
Ursula M. Klein
Elinor Konrad
Madge C. Marchand
Geraldine M. Marlette
Kathlyn Matheny
Dorothy McCardell
Helen L. McCaskey
Margaret T. McKenzie
Cenetta C. Ortenbach
Corinne O. Ortenbach
Betty J. Pearce
Mary E. Pearce
Harriette Peteet
Julia H. Peytral
Anne Plettinger
Rebecca Raulins
Nina H. Redditt
Marion V. Rice
Elizabeth M. Schelin
Ethel R. Sentilles
Mary W. Shaw
Jane O. Smith
Jean Till
Dorothy M. Toppino
Mildred V. Valentine
Gladys M. Viosca
Shirley M. Viosca
Elizabeth J. S. Walters
Frances B. Wilkinson
Marguerite A. Wirth

The purposes of the Y. W. C. A. are: To unite in the desire to realize full and creative life through a growing knowledge of God; and to determine to have a part in making this life possible for all people. The fields of work in which the Y. W. C. A. is active are Discussion Groups, Vespers in the Dormitory, Social Service, and Sponsor Movement.

In Appreciation

For kind co-operation in the publication of the 1936 Jambalaya, the editorial staff wishes to express its deep appreciation to

MESSRS. W. A. BENSON, R. G. BENSON, AND HOWARD HENRY OF THE BENSON PRINTING COMPANY, MESSRS. ROBERT B. FAERBER AND ROY D. HICKMAN OF THE ALABAMA ENGRAVING COMPANY,

MR. AND MRS. J. D. PANFIELD AND MISS MARIE PANFIELD OF THE KRAUSS COMPANY STUDIO,

MR. LEON M. TRICE, FOR ATHLETIC AND SNAPSHOT PHOTOGRAPHY,

MR. J. H. RANDOLPH FELTUS AND MRS. ARLENE ZINK MARTIN OF THE STUDENT ACTIVITIES OFFICE, THE OFFICE STAFFS OF THE VARIOUS DEPARTMENTS OF THE UNIVERSITY,

AND TO ALL OTHERS WHO ASSISTED IN THE SUCCESSFUL PUBLICATION OF THIS VOLUME.

THANKS TO THE ADVERTISERS,
OUR FRIENDS AND PATRONS,
WE ARE ENABLED TO
PRESENT

THE RAZZ

OR

CAN YOU TAKE IT WITH A
SMILE?

WITH GUN AND CAMERA THROUGH GREEK HAUNTS

One of the more foolhardy of the boys recently risked all in a daring trip through Greece, encountering many barbarians and overcoming many hardships. From time to time he was fortunate enough to be admitted to some of the Greek-letter lodges, where he was fed, so they declare, and sheltered for one night. For those who may wish to duplicate his exploit we have prepared a short digest of the most noteworthy orders, in which we hope to portray some of the leading citizens and point out many of the pitfalls which trap the unwary. Requirements for admission to the various lodges will be found at the beginning of each discussion.

KAPPA ALPHA. Requirement: Are you a Southern gentleman? Do you make any claims to be one? Oh, for gracious sakes, do you wear pants?

The K. A.'s just go to show that Lee was a good general, but putting wreaths on a monument doesn't make a fraternity. Yes, even C. C. Bass, Czar of the Fourth Estate, doesn't help. In fact, if we weren't gentlemen, we would be tempted to call him "Chizzling Charlie." There is also Carrere, "Big Oinie," giving a good impression of a blown-up paper bag waiting for a pin to come along. The K. A.'s look forward to a big season next year with improvements on their sound-proof cellar with "Wu Wu" Poitevent, "Janey Waney" Flettrich, and Manager Stauss being members of the subterranean chapter during rush week. However, there is still a chance for the boys if Waller Young turns into the big shot for which they have been grooming him for three years. Three Paynes and "Huck" Lockett aren't enough to measure up to the K. A.'s opinion of themselves. Incidentally, the K. A.'s managed to pledge a varsity quarterback. To rushees troubled by avoirdupois, we recommend the reducing system in force by the Knights of Alcohol.

PHI DELTA THETA. Requirement: Would you like to be a city slicker? (So would we.)

There are two elements that go into making up a fraternity, men and a house. The Phis have a house. Captain-elect (big shot) Moss is trying to take up where the Tessier collection left off, but finds that the boots are too big or sumpin'. There's still Allan Little, ex-editor and ex-Romeo, the leading light among the Fiddeley Thetes. Editing runs in the Phi family. John (of all people) Sims, runs the *Jambalaya*, with the able assistance of ex-Brother Feltus, who is editing his fourth yearbook. The State Street sheiks are still trying to cast an aura of respectability around the wake of "Red" Butt and "Wooz" Nockton. The Phis have one record: Menefee beat the mark for the freshman who was pledged for the longest time. After saying all of this, we would like to mention the two extremes of the chapter, "King Kong" Tessier and "Willie the Worm" Williams. Coffee makes the world go round for Arnholz, too. All the 52 Phi tea dances are now chaperoned by Mrs. Shropshire and hubby.

ZETA BETA TAU. Requirement: Not to be rushed by the S. A. M.'s.

After discounting Dennery and Riseman, who are pseudo big shots, what have the Zebes? There is, of course, Altmayer, and Roos "the Stooge," but who would base a lodge on such material? Sam "Half Pint" Eichold has a long way to go, but he has hopes that he can make up for the rest. The boys over there are planning big things for "City Champ" Abrams. After all, the S. A. M.'s have an athlete, why shouldn't the Zebes pledge one?

PAUL TULANE

Saw the realization of his ideals in the founding of Tulane University in 1834.

LEON GODCHAUX

Began his career as a clothing merchant in New Orleans in 1840.

and thru the years . . .

Tulane University and Godchaux's have upheld the traditions and ideals of their founders. Since 1840, Godchaux's has clothed Tulanians and their families . . . and will continue to serve them with true appreciation of style and quality thru the years.

Godchaux's

NEW ORLEANS

APPAREL FOR MEN, WOMEN AND CHILDREN

THE
TULANE UNIVERSITY OF LOUISIANA
NEW ORLEANS

THE UNIVERSITY EMBRACES THE FOLLOWING DEPARTMENTS:

The College of Arts and Sciences
The H. Sophie Newcomb Memorial College for Women
The College of Engineering
The Graduate School
The College of Law
The School of Medicine
The Graduate School of Medicine
The College of Commerce and Business Administration
The Courses for Teachers and for the General Public
The Department of Middle American Research
The School of Social Work
The Summer Schools

FOR CATALOGUE ADDRESS:
REGISTRAR OF THE TULANE UNIVERSITY OF LOUISIANA
GIBSON HALL, NEW ORLEANS

PHI KAPPA SIGMA. Requirement: Can you stand "Ducky" Riess?

Phi Kappa Sigma, not satisfied with its being between bad and worse, decided to step out. So far they are just out. A. J. "Eagle Beak" Waechter and Jake (We wuz robbed) Guice stooge for their All-American alumnus "Ducky" (Karlem to you) Riess, but they have to work like hell to make up for Lodrigues. Motto: Quantity but not quality. Since the boys got this respectability bee in their bonnets, they are ostracizing such rowdies as Ahsens. And when the Phi Kaps ostracize you, that is the last step on the downgrade.

SIGMA PI. Requirement: Has anybody ever heard of you? No. Take a pin.

These boys roll merrily along, eight strong, headed for nowhere and going from nowhere. It takes more than a dean as an alumnus to make a fraternity. Bilbo and the Reuters don't help much.

ALPHA TAU OMEGA. Requirement: Must be a Sissy Wissy and a Namby Pamby.

Haven't we Doswell, who aspires to the intelligentsia? Granted that he is a Spectator, which is really a swell lodge, he should for once realize that he shouldn't use words unless he knows what they mean. Climb down, Doswell. Marshall, Martin (the Little General), and Weed are really the best guys in that menagerie. Only three out of thirty isn't much. "Trip-Trap-Trippety-Trap" Trepagnier is the aesthetic dancer and Herman (I date you 'cause you may be a debutante) Schulze are well known (and liked by some). John "One Too" Many and Charlie (I may be something some day) Janvier are really, along with three Penns, blotted out by poor ink. Prexy Smith, timber-topper, student, petition writer extraordinary, graduates this year, so the outlook is black.

SIGMA ALPHA MU. Requirement: Not to be rushed Zeebeetee.

The best thing to be said about the S. A. M.'s is that they have James, ex-cook at the Phi Delt house as their chapter adviser. Bowsky did a swell job of closing the door in Professor ten Hoor's Philosophy 2. A person does improve with practice. Captain Barney, the lad of the Pepsodent smile, seems to be doing a swell job with Krauss Company. Let's hope that "Moey the Gyp" (Steeg to you) doesn't talk the *Law Review* and the rest of the honorable college out of its soul.

KAPPA SIGMA. Requirement: We can't find any.

Surrounded by an aroma of decay and led forward by the indomitable Kuhner, the Kappa Sigs still remain the kings of Casamento (Adv.) The boys have been robbing the Phi Iotas when they found out they couldn't fool the local crop any more. When corn and bath-tub gin went out, the Kappa Sigs started slipping. They couldn't take this high falutin stuff. Retarded by the wraith of Ben Habans and the presence of Pat "City Slicker" Ball, they have taken a comfortable place on the bottom of the Chute-the-Chutes. The swellest music this side of heaven is concocted by those two darlings of the keyboards, Melton and Hollister. We ought to say something about "Chorchie Porchee" Blue, but all we can think of is that his name typifies the Kappa Sigma outlook.

SIGMA ALPHA EPSILON. Requirement: Is your name Joe College or are you his brother Jack Wharton?

"Dapper" Jack Brownfield and "Suave" Alby Dart are our nominees to the lovelorn. However, the beautiful mansion, modeled in the latest style, is really the S. A. E.'s only attraction. So, now you know how the S. A. E.'s stand.

(Continued on Page 282)

MAYA CLOTHES

ARE FAMOUS THROUGHOUT THE SOUTH
FOR THEIR STYLE, QUALITY AND
GOOD TASTE

GUS
MAYER
CO LTD.

NEW ORLEANS MEMPHIS BIRMINGHAM

ESTABLISHED 1865

CORRECT APPAREL
FOR
WOMEN AND MISSES

KREEGER'S

For

GOOD-LOOKING CLOTHES

ON AND OFF
THE CAMPUS

IT'S

MAYER ISRAEL'S

Your Needs . . .

. . . in Wearables, Accessories and Sporting Goods are important considerations at Maison Blanche . . . where the college man is outfitted smartly at reasonable prices.

Maison Blanche
GREATEST STORE SOUTH

MAIN 2000 CANAL AT DAUPHINE

FOR STUDYING • READING • GAMES

1. Wide opening at the top of the shade throws light to ceiling and eliminates shadows.
2. Glass reflector softens light, prevents glare.
3. Wide shade gives ample light over your work.
4. Shade lining is white to reflect more light.
5. Lamp is high enough to light a large working area.

You Need MORE *Than*
"Just a Lamp"

PROTECT YOUR EYES WITH AN I. E. S. LAMP

It's an astonishing fact that forty college students in every hundred wear glasses or should be wearing them—and in nearly every case this defective vision can be traced to eyestrain caused by poor lighting. Your eyes can be damaged by poor lighting—sometimes *permanently*—before you realize the cause.

For studying, reading or games, eye safety demands more than "just a lamp." You need one that provides an ample amount of light at just the right height and spread, shadowless, glareless and restful—exactly the light these I. E. S. Better Sight Lamps scientifically are designed to supply. You'll be amazed at how much less of a "grind" these lamps make long hours of studying.

Get an I. E. S. Lamp today to give your eyes—and yourself—a rest. Both table and lounge models at only $5.95 up, with convenient terms if desired.

New Orleans Public Service Inc.

KKΓ
ZTA
ZTA
ΦM
ΦM
ΠΒΦ
ΒΣΟ
ΒΦΑ
ΒΦΑ
ΑΕΦ
ΚΑ
PANHELLENIC RING
ΑΟΠ
ΑΔΠ
Χ

COMMUNITY MOTORS, INC.

THE LARGEST AUTOMOBILE ESTABLISHMENT IN THE SOUTH

PONTIAC SHOWROOM
729-39 ST. CHARLES STREET

DRIVE THRU SERVICE

BUICK SHOWROOM
724-30 CARONDELET STREET

OUR BEAUTIFUL

Crystal Ball Room

(THE SOUTH'S FINEST DANCE FLOOR)

AVAILABLE
FOR CLASS AND FRATERNITY FUNCTIONS

American Legion Club

ROYAL AT CONTI

HAUSMANN, INC.

730 CANAL STREET

MANUFACTURING JEWELERS

SPECIALIZES IN

FRATERNITY AND COLLEGE JEWELRY

Town and Country inc

1432 ST. CHARLES AVENUE

NEW ORLEANS, LOUISIANA

FRATERNITY, COLLEGE AND CLASS JEWELRY

COMMENCEMENT ANNOUNCEMENTS,
INVITATIONS, DIPLOMAS

JEWELER TO THE SENIOR CLASS AND MAKER OF
MEDICAL INVITATIONS FOR TULANE
UNIVERSITY

L. G. BALFOUR COMPANY

MANUFACTURING JEWELERS AND STATIONERS

ATTLEBORO, MASS.

THOUGHTS OF A BUDDING BARRISTER

[Editor's Note: This article was received without solicitation from one of the aspiring lawyers. We really can't understand why he doesn't want a by-line, and can only ascribe it to his shrinking nature and desire not to hurt any one. (We personally believe it to be the other way around.) Lieber, although in on all scandal and undoubtedly one of the most brilliant lights in the university, disclaims all responsibility.]

It is interesting to look back on some of the leading events of the year, for your pleasure, and maybe tell you just why they happened.

The greatest event, and the one that met with more genuine surprise on the campus the next morning, was the election of "Papa" Hillyer as Editor-in-Chief of the *Tulane Law Review*. According to those supporting Marshall, the *Review* in the past has been the only non-political organization at Tulane. One elected to the board of editors was supposed to get such by the right of merit. (Blah!) As to Ye Editor-in-Chief, he was the boy with the brains. However, they say "Boisey" McCloskey (Alva Weatherford's flame) at the helm got "Cutie" Cleveland and his two lackeys, Colomb and Waechter, to working; and along with the six Dekes on the *Review*, he succeeded in giving Marshall the run-around. They contend there ain't a chance for an honest man like Saint any more.

Then, we had a couple of student dances which attracted national attention, the leading one being the "Tulane Homecoming Flop." It seems as if "Butch" Feltus, while up in the mountains last summer, met a fellow, who knew a fellow, who knew a sub-agent for Cab Calloway out in Texas, and who told Feltus that if he would buy a new tennis racquet from him, he would write Cab's agent and get Cab lined up to play for a Homecoming dance at Tulane. Feltus very enthusiastically got publicity galore for said dance, had "Red" Pyburn at the head of the committee, and it looked like a big time for Ole Tulane. Everybody was a-saying that Cab was a-coming, and the committee, composed of Sanchez-Boggs-Saint-Michel-and "Windy" Janvier, was out even spending the profits which they expected to gyp out of the dance, only to find out six (6) days before the big event that Cab was out on the coast making a picture. "Butch" at once, after reading the telegram from Calloway asking Tulane to refrain from using his name in what he considered a fraud on the public, immediately left for the Law library to find out what he could sue all parties for. Upon his return a letter was dictated to Secretary Arlene addressed to the Tulane Board of Directors asking permission to sue Cab Calloway for deceit in the first degree. Pending this action, Dan Russo and His Orioles from Chicago were engaged for the dance, and Feltus wore tails to the first Tulane Flop of 1935.

The second Flop occurred some three months later at the Southern Yacht Club with Joe Sanders and His Blackhawks of Chicago drawing the crowd. Jack Riley was substituted for Feltus to direct the activities of the Mardi Gras Hop, having the same committee to manipulate things. Riley started and ended in a bang—the second Tulane Flop lost $450.00 more than the first one did, and Riley and the committee were last seen at 6:30 a.m. in front of the Nut Club singing "O Sole Mio" and "Daddy, Can You Spare a Dime." Riley returned to school four days later in time to give a report to the Stewdent Council.

The most prominent man at Tulane this year is none other than Tony Angelo D'Angelo Mussolini. Tony was sent over to Tulane this year by his grandpappy after hearing "Mitch" Franklin say that he was to teach all his law courses in Italian and Chinese this year; Tony, thinking that with his knowledge of Italian, he could do some real shining. All year he was incognito until the day Franklin stressed his "Viva, La Civco, Bee Chee Bee," and feeling that his country should be heard from, Tony, in a loud voice, yelled "Viva Italia and Mussolini." Franklin was perplexed, and Tony thus became recognized. Tony, in spite of the fact that he speaks Italian, has no idea of what "La Civco" has been saying all year. He contends that the course is taught in Greek and is going to sue Tulane for fraud.

Tulane this year dispensed with the usual general election to find out "Who is Who On the Campus," or otherwise the B. M. O. C.'s (Biggest Mugs on the Campus). The winners this year were conceded without such an election as there is no doubt that with a fair election (like the ones Archie Saint conducts) the following would have been elected. "Sadie" Marchiz would be elected the best dressed lad in school. He even has his fingers manicured and has come out in a couple of outfits which have made Franklin green with envy. Joe Meyers (the boy would look like a needle if he would stand on one foot and open his mouth) would be conceded the Winchell of Tulane. Joe Seiferth would be Tulane's man of a million poems. This boy writes good stuff and is commanding the respect of all his fellow students for making them poem conscious. "Big Shot" Boggs would get elected the biggest leg-puller us boys ever did see. He gets somewhere with a "Good morning, professor. How's your wife this morning?" We are merely objecting to his attitude—the boy thinks he is good and we know he is perfect (*at it*). . . . . .

Doctor Jack Jones is the boys' idea of "Why gals go wrong"—the gals won't leave him alone in spite of his ideals.

Tulane's leading debutante would be Marion Monk, who was seen at all the parties this year. He is organizing an ex-deb club with charter members including Professor Jimmy Morrison, "Butch" Feltus, "Sissy" Moss, "One" Smither, "Jane" Flettrich, "Tuffy" Menefee, "Irrelevant" Baldwin, and a couple more of the boys who do not wish their names in print. They hope to have weekly luncheons in Gus Schumann's Slop House next year.

The "most popular" would go to "Smiley Colossal Master of Ceremonies" Arthur, who has thrilled so many audiences with master poisonality. It is undecided whether he or Frankie Talbot put out the best program. Running a close second to Arthur would be John "Blare," who, as a member of the League for the Advancement of Capitalism, has done much to make us appreciate Hitler.

DESIRABLE HOMES FOR BOARDING STUDENTS

MRS. N. J. BOURG
2221 CALHOUN STREET
WALNUT 6102

MRS. J. J. PRATS
1707 PALMER AVENUE
WALNUT 0864-W

MRS. H. H. CROWDER
621 BROADWAY
WALNUT 7055

MRS. L. RHODE
1000 BROADWAY
WALNUT 1749-J

MRS. E. D. FINLEY
805 BROADWAY
WALNUT 4395

MRS. H. E. ROBERTS
1543 CALHOUN STREET
UPTOWN 5240

MISS C. MELCHIOR
6220 FRERET STREET
WALNUT 4521-J

MRS. W. E. TURNER
711 BROADWAY
WALNUT 1181

Here's Where You'll Always Meet the Old Grads. and Would-Be Grads.

THEY ENJOY NEW ORLEANS MORE
WHEN THEY STOP AT THE ST. CHARLES

THE ST. CHARLES HOTEL

JNO. J. ("MIKE") O'LEARY, MANAGER
DIRECTION DINKLER HOTELS CO., INC.
CARLING DINKLER, President and General Manager

CLASSIFIED ADVERTISEMENTS

(Anyone desiring free space in this section may apply at the Student Activities Office. Due consideration will be shown to those applying and their ads will appear in our issue of June 1st.)

ROOMS WANTED

You said it!!

Law School, Social Service School, Jambalaya, Economics Dept., History Dept., Hullabaloo, oh hell, Tulane.

PROPOSALS

All interested gentlemen can find me in Engineering Building.—CHARLOTTE CHANDLER.

GIRLS WANTED

See anybody at Tulane.

AUCTION SALES

Entire contents of Gibson Hall. Rare old desks, chairs, pictures, accessories. Some desks beautifully engraved by "Mike, '13," two colossal wood-cuts by "Joe, '17." Any fraternity has a wide choice of excellent hand-carved desks with their crest upon them. Modern (but when?) lighting fixtures. Extra-ordinary Rest Room equipment. Quaint pictures of Roman Parthenon; Training Camp at Tulane during World War; and other interesting scenes.

Historical museums get preference in the bidding.—DEAN BECKY.

HELP WANTED

And quick—COACH RAY DAUBER.
I don't need any.—AMY SMITH.

WANT ADS

I sure do.—HULLABALOO BUSINESS MANAGER.

PUPILS WANTED

One or two vacancies left.—PHILIP FARNSWORTH, President and other member of Senior Engineering Class.

Men! Why not learn to be an imitator? Join my voice culture school. Learn to sound like a trumpet, a fog-horn, or anything else that makes too d—— much noise.—DUTCH McCLOSKEY.

The more students come to me, the less left-overs we'll have on hand to sell 'em.—UNCLE GUS' BEANERY.

Gents, why suffer from unemployment? Take our Busines Psychology Course. Our graduates throughout the nation are not suffering from unemployment. In fact, they like it.—COMMERCE SCHOOL.

PERSONALS

Thanks to St. Alumni for favors granted.—JACK HALFBACK.

The walls in Gibson Hall ain't what they're cracked up to be.—DEAN BECKY.

BUSINESS PERSONALS

See us for your every need. Our bread sandwiches the finest.—COOPERATIVE (Ha! Ha!) BOOKSTORE.

Ellis Robbert means his bread is cut finest.—UNCLE GUS' BEANERY.

Replastering—Walls and ceilings our specialty. Much experience gained in Gibson Hall.—ACYOU PLASTERERS, INC.

SWAP

Will swap five basketball players for dozen bottles of red ink, outboard motor, handball glove, or what have you?—T. A. C.

What basketball players?—JOHN PUBLIC.

You couldn't swap me anything for my Archie Saint.—G. A. L.

You needn't wory, G. A. L., you needn't worry.

WE SPECIALIZE IN

DINING ROOM AND KITCHEN EQUIPMENT FOR COLLEGES, SCHOOLS AND INSTITUTIONS

THE LOUBAT GLASSWARE & CORK COMPANY

STORE ROOMS 510-516 BIENVILLE ST.

233 DECATUR STREET NEW ORLEANS, LA.

O'QUIN STUDIO

PORTRAITS THAT LIVE

ONLY EXPERTS CAN PRODUCE THIS

724 CANAL STREET RAYMOND 5027

"IT CAME FROM ADLER'S"

Pride of ownership of merchandise purchased from Adler's is the customer's tribute to an unvarying adherence to standards upon which this business is founded.

Coleman E. Adler & Sons

INCORPORATED

Manufacturing Jewelers

722-724 Canal Street

DO YOU WANT TO WORK?

The amount of money you can earn is limited only by your ambition and your willingness to work. Of course the amount of money you can fail to earn depends on the same factors. If interested, call to see

JAMES W. SMITHER, MANAGER

THE UNION CENTRAL LIFE INSURANCE COMPANY

1648 CANAL BANK BUILDING

BAUMANN SURGICAL SUPPLIES

MEDICAL STUDENTS' SUPPLIES

1402 TULANE AVENUE RA. 4830 REASONABLE PRICES NEXT TO TULANE UNIVERSITY MEDICAL SCHOOL

M. D. KOSTMAYER

GENERAL AGENT

GREAT AMERICAN INDEMNITY CO.

NEW YORK

GENERAL INSURANCE AND BONDS

709 UNITED FRUIT BLDG. NEW ORLEANS, LA.

TULANE CO-OPERATIVE BOOK STORE

SEE US FOR EVERY NEED

ELLIS F. ROBBERT, MANAGER

"IDEAL VACATION TRIP"

A CARIBBEAN CRUISE ON A STEAMER OF THE

"GREAT WHITE FLEET"

ALL EXPENSES

9 TO 16 DAYS $100.00 AND UP

PHONE OR WRITE TO

UNITED FRUIT COMPANY

321 ST. CHARLES STREET

SURGICAL SUPPLY CO.

INCORPORATED

DIRECTLY OPPOSITE CHARITY HOSPITAL

1531 TULANE AVENUE

RAYMOND 7104

SURGICAL INSTRUMENTS AND FURNITURE, HOSPITAL ANAESTHETIZING PRESSURE AND SUCTION OUTFITS

THE COFFEE SHOP

BASEMENT

HUTCHINSON MEMORIAL BUILDING

A FAVORITE SPOT FOR THE MEDICAL STUDENT

WETZEL PRINTING

INCORPORATED

NEW ORLEANS

RAYMOND 5223 823 GIROD

BOHN MOTOR COMPANY, INCORPORATED

SERVICE SOLD IT

NEW CAR DEPARTMENT

BROAD AND WASHINGTON JACKSON 4310

USED CAR DEPARTMENTS

S. CLAIBORNE AND MELPOMENE JACKSON 2200

DIG-UPS FROM THE YEAR'S DIRT

The best of the "Babble," "Twaddle," and "Medical Murmurs." We hated to overlook any one, knowing how much you like publicity, but lack of space has confined us to a favored few. We do hope that these will express their thanks. (Cash will be appreciated.) . . . . . .

"What blonde A. T. O. brother itch (he gets in people's hair) was blackballed from the Pi Phi dance for definitely rushing Kappa?"

"Old King Charlie was a merry old soul,
A merry old soul was he;
He sat on his throne
And left May alone,
As he flirted with fiendish glee."

"Here is a ballad of infinite tenderness and pathos written in tribute to a mighty Tulanian, entitled 'From Lulu to Wu-Wu.' Remember 'Lulu's Back in Town'?

"All their mothers wear a frown,
Keep their daughters out of town,
'Cause that Big Bad Wolf's around,
Wu-Wu's back in town.

"Oh, that Chinese Laundry man,
With the dumb look on his pan
Is daytime slow, but, oh, at night,
He's the debutante's Delight.

"He runs a Chinese Laundry
He even washes lingerie,
But when it comes to diapers, Gee,
Wu-Wu's backing down."

"Mary Sunshine Hooper seems to have a fraternity following, so we wonder if the most famous word in her vocabulary is 'no' as she says. I've always found the word infamous."

" 'Frosty' Horton
Does no escortin'
The ladies say
He ain't O. K."

"Along with recording other great historical events, December 4 was the birthday of Bobby 'Hot Shot' Sanchez. So in commemoration of this annual occurrence Charlotte Chandler made up a very nice package and presented it to the 'Tepid Combustible' in the book store. With all due modesty in regard to his Casanovic achievements, the Florida Flash obligingly opened the package before a crowd of envious males and the result the most dainty pink girdle imaginable."

"I hear that Bill Williams and Frank Townsend were showing a few Freshmen how to celebrate after their exams and later on in the evening when they started home the cab driver said, 'I know where you boys want to go—700 Broadway—I've taken them there before'."

"Caledonia won't stay put,
Always playing jokes on Toot,
Giving him that old baloney
About a dance in old Sewanee;
Somebody tell this Greenville child
There's a nigger in the wood-pile."

" 'Squeaky-Leaky-Scrawny' LeCorgne is in the throes of it over Say-Say Smith, the gal who chews a wicked pack of gum. (But why choose the dance floor, Say-Say?)"

"Smither believes
In Catherine Eaves
And up her sleeves
Laughs Catherine Eaves."

"Maybe Mary Dart did have to go home the night she had a date with Harry Sanders, for after all Tony's may be home to Mary. . . . And wasn't that a fine dance she did that night for 'Late Date' Friedrichs. Yes, the Chez Paree is looking for new talent."

WHAT DO YOU PAY FOR

COFFEE and CHICORY?

A. & P. sells Crescent City Coffee at 15 cents a pound, regularly. We know the quality of Crescent City to be equal to or better than many other brands selling at much higher prices. Ask any person who drinks it!

With good green coffee at 10 cents a pound, good chicory at 7 cents a pound, plus a fair profit to cover roasting and selling costs, it seems to us that 15 cents per pound, for the best coffee and chicory, is at present a fair price.

IF YOU PAY MORE
WE SUGGEST YOU TRY

CRESCENT CITY

AT OUR RISK

If you are not entirely satisfied, our manager will make a full refund.

The Great ATLANTIC & PACIFIC TEA CO.

THE COLLEGE MAN'S
STORE IN NEW ORLEANS

LABICHE & GRAFF

311 BARONNE STREET

HOME OF SOCIETY BRAND CLOTHES

1935 - -1936
ODOM MAKES THE AIR UNSAFE
"JAKE" GUICE ACTUALLY KNOCKED SOMEONE OUT
"DOUG" JOHNSON GOT A "BREAK" IN THE COLGATE GAME
WHY WIN A GAME? FORM IS THE THING.
T
SURE, WE HAVE A TRACK TEAM
TOM BURR

THE REASON WHY

That Molloy-Made covers have been used on so many of the nation's leading annuals over a long period of time is testimony to the fact that they really do represent more value.

The Jambalaya, like many other leading annuals, started using Molloy-Made covers "away back when"—and the Molloy trademark on the cover of this 1936 issue is the best evidence of an eminently satisfactory standard of quality and service throughout the years.

THE DAVID J. MOLLOY PLANT

2857 NORTH WESTERN AVENUE THE S. K. SMITH COMPANY CHICAGO, ILLINOIS

THE H. SOPHIE NEWCOMB

MEMORIAL COLLEGE FOR WOMEN

TULANE UNIVERSITY OF LOUISIANA

A COLLEGE OF HIGH STANDARDS OFFERING A TRAINING THAT WILL HELP OUR YOUNG WOMEN TO BECOME USEFUL CITIZENS

COMPLETE COURSES IN ARTS AND SCIENCES, FINE AND APPLIED ARTS, MUSIC

FOR CATALOGUES AND INFORMATION, ADDRESS

REGISTRAR, NEWCOMB COLLEGE

NEW ORLEANS, LA.

MEDICAL BOOKS

OF ALL PUBLISHERS

SUBSCRIPTIONS SOLICITED TO MEDICAL JOURNALS—
BOTH FOREIGN AND DOMESTIC

J. A. MAJORS COMPANY

1301 TULANE AVENUE NEW ORLEANS, LA.

QUALITY SELLS

CLOVERLAND

PASTEURIZED GRADE "A" MILK OF SUPERIOR FLAVOR

AND

CLOVERLAND SUPREME ICE CREAM

"DELICIOUSLY DIFFERENT"

CLOVERLAND DAIRY PRODUCTS COMPANY

INCORPORATED

GALVEZ 4133

MARINE PAINT & VARNISH COMPANY

INCORPORATED

MANUFACTURERS

SUREKOTE PAINT

NEW ORLEANS, U. S. A.

WITH GUN AND CAMERA THROUGH GREEK HAUNTS

(Continued from Page 271)

Somebody said something about the small membership, but we were too nice to put it in. Rumor has it that a dance (you know, like the Sig Alphs had back in 1920) is going to be pulled off sometime in the far future by Claudie Smith and "Sweetie Pie" Neill.

DELTA TAU DELTA. Requirement: Can you speak English? No? Come along in the bright, shining light of the Moon.

Phelps and Thorn, Thorn and Phelps! Isn't there ever anything else at the Delt House? Certainly! Never forget "Lover-Boy" Ducander, the only sober lad in the whole barn. Not that he spends much time anywhere except at Newcomb. Strictly "Nekkum" for that lad. The Deltas do aspire, though, and when they elect Stanley Ray, Jr., president (incidentally a typical Tau Delt) we prophesy a glorious rejuvenation. And even though "Sloppy" Harvard makes no time with the gals, we'll bet that he'd do better after a little coaching from the quintessence of swank, "Smooth" John O'Connor. Oh, if "Blare" were only back!

DELTA KAPPA EPSILON. Requirement: What are the cardinal points of a pansy? Can you pass the test?

"Noisey Dutch" McCloskey, the leading light of all arguments, is completely cowed by "Wee Willie" Harris, the staid and sober but much admired and virtuous prexy. Southport Ben, King of the dice tables, has succeeded in thoroughly luring Sam Freese from the straight and narrow. Tom Born, Y. M. C. A., has finally succeeded in pledging for Deke such types as Murray "Paths of Vice" Cleveland, the cold and shrewd financier who is really our idea of the ideal person, and Abbie Norwood, who, although never an athlete, does do well in parlor games. With Evans, Freese, Henderson, Gamble, Friedrichs and others, the Dekes are unable to claim much other than a very refined personnel. Refined? You mistake us. We mean that they did the best they could after pledging such a bunch of *ham* athletes. The pansy-wansys are really sliping. They haven't rated a debut party since! Best guy in the lodge is Simon Chipley, Jr., next editor of the *Jambalaya,* and that's not saying much!

PI KAPPA ALPHA. Requirements: One pair of corduroy pants and just lots and lots of school spirit.

There was some hope for the boys until McNeill reentered school, but there is nothing worse than a has-been. Their main distinction is being near the Phi Kap house and since when did that cut ice? It's just a great big family group with the Burkes and the Jauberts keeping things going, but in what direction? No, Junior, they aren't affiliated with the Boy Scouts. There is also a guy named Payne, only three Smiths, and a fellow who is a football player named Tull.

SIGMA CHI. Requirement: Do you play football and have you hayseed in your hair?

Shilstone's in Europe, Porter's in Medicine, and the Siggies are in the doghouse (as usual). Doyle and Loftin mess around but can't make up for "Hayseed" McGrath. The boys are running a glorified boarding house with all three pledges running neck and neck for the champion zeros of the year.

P.S. Broadway Pharmacy Annex.

SIGMA PHI EPSILON. Requirement: Has anybody else rushed you? No? Help yourself to a button, brother!

If Lottinger ever graduates, the lodge will be supported by nothing but Cooleys. From nonentities to non-existents. Pity the poor brethren from Podunk trying to find the Sig Ep house. But they still have genius Kreeger to point at with pride. Otto, Kinberger, and Cole still won't pull us out of the hole, croons "Bing" Boehm.

BETA THETA PI. Requirement: Can you be another Senator, or a Ward-Boss Riley, or a "Pinky" Oliver? Oh, nuts! Even a "Squeaky" LeCorgne will do!

The Betas have lost prestige since they moved to Julie's Tea Room. They must desire a little social register with "D. D." Monk as president and "Tremendous Tootsie" Smither hanging on. Even the efforts of "Hard Shell" Spearman and "Hilda" Haynie can't keep the rowdy lads down. They still have the last of the Sutters batting a ball around, but they can't keep up forever. "Marlene" Hoge and "Pretty Boy" Lynch uphold the medicine end and try to make up for such red-necks as Schneidau and that cute little devil McKirahan. Will kind Providence please steer us away from Wooglin and the Evil Eye? Gentlemen, don't go Beta.

Pardon us, please! We nearly forgot the Delta Sigma Phis, Kappa Nus and the Phi Iota Alphas. Rather than bore you to death, we'll stop after just telling you that they are frats somewhere on the campus.

Bow your heads, boys and girls, while Pop says a prayer for dear departed Pi Kappa Phi and Sigma Phi Delta. May they rest in peace!

COMPLIMENTS
OF
JAX
BEER
JACKSON BREWING CO.
NEW ORLEANS, LA.

BREEN'S DRUG STORE
OPPOSITE MAIN ENTRANCE TO
CHARITY HOSPITAL
FRIENDLY TO DOCTORS FOR
THE PAST TEN YEARS

ROSTER OF STUDENTS WHOSE PICTURES DO NOT APPEAR IN PANEL

SENIOR CLASS

Newcomb College

Elvy M. Debate . . . . New Orleans, La.
Melba Elfer . . . . . St. Rose, La.
Rosetta M. Ginsberg . . New Orleans, La.
Frances C. Gomila . . . New Orleans, La.
Wilma M. Hudson . . . Clarksdale, Miss.
Louise S. Jessen . . . . New Orleans, La.
Lydiane Marrero . . . . . Metairie, La.
Rebecca Raulins . . . . New Orleans, La.
Elvira E. Rentrop . . . New Orleans, La.
Rosalynd S. Tabb . . . . . Houston, Miss.
Pauline E. Terroy . . . New Orleans, La.

School of Medicine

Pearce S. Johnson . . . Birmingham, Ala.
Samuel D. Murray . . . . Newman, Ga.
Guillermo Vasquez Molina . . . . . Tegucigalpa, Hon.

College of Law

William B. Dreux . . . New Orleans, La.
Samuel Lang . . . . . New Orleans, La.
S. Gordon Reese . . . . Lawrenceville, Va.
Donald W. Wendt . . . . Evansville, Ind.
Rafael Rafols y Estrada . Quebrodillo, P. R.

College of Arts and Sciences

Walter G. Allée, Jr. . New Orleans, La.
Roy D. Ary . . . . . Stigler, Okla.
Celestine R. Atkinson . New Orleans, La.
George H. Bick . . . . New Orleans, La.
Vincent T. Cascio . . . . . Leland, Miss.
Horace E. Evans . . . . . Perry, Ga.
Ernest H. Gould . . . . New Orleans, La.
Louis F. Hamilton . . . . Galveston, Tex.
B. Marvin Harvard . . . . Hammond, La.
Alvin E. Johnson, Jr. . . New Orleans, La.
Samuel S. Klein . . . New Rochelle, N. Y.
Warden M. Martin . . . . Lakeland, Fla.
Harold G. Memtsas . . . New Orleans, La.
Morris W. Newman . . . . Metairie, La.
Royal J. Prinz . . . . . Metairie, La.
Percy Sandel . . . . . Monroe, La.
Harley C. Shands . . . . . Jackson, Miss.
Mortimer Silvey . . . . . Brooklyn, N. Y.
George D. Tessier . . . New Orleans, La.
Frederick Tripp, Jr. . . . New Orleans, La.
Richard B. Wood, Jr. . . Lewisburg, W. Va.

College of Engineering

Edward O. Cooper . . . New Orleans, La.
William J. Featheringill . Destrehan, La.
Arnaud P. Texada, Jr. . . New Orleans, La.

College of Commerce

Edward J. Muth . . . . New Orleans, La.
Albert A. Robbert, Jr. . New Orleans, La.

•

JUNIOR CLASS

Newcomb College

Irving Allee . . . . . Metairie, La.
Louisa A. Arny . . . . New Orleans, La.
Mary K. Badgett . . . Richwood, W. Va.
Jane S. Blumenthal . . New Orleans, La.
Coral V. Brister . . . . New Orleans, La.
Billie S. Butt . . . . . Blytheville, Ark.
Louise H. Charbonnet . . New Orleans, La.
Audrey C. Derenbecker . New Orleans, La.
Dorothy B. Dodge . . . New Orleans, La.
Sarah C. Douglass . . . Birmingham, Ala.
Virginia A. Freret . . . New Orleans, La.
Alece J. Geisenberger . . . . Dallas, Tex.

Irma J. Hirsch . . . . . New Orleans, La.
Esther V. Johnson . . . . Alexandria, La.
Dorothy M. Kelly . . . Kingsport, Tenn.
Alice V. Kiern . . . . New Orleans, La.
Elaine Levy . . . . . St. Joseph, La.
Doris N. Luff . . . . . New Orleans, La.
Marie Louise Magne . . New Orleans, La.
Emma K. Matheny . . . New Orleans, La.
Josephine Neumeier . . . Stillwater, Minn.
Elizabeth A. Scales . . . New Orleans, La.
Louise G. Schramm . . . New Orleans, La.
Yvette Sherman . . . . New Orleans, La.
Nancy Stair . . . . . Atlanta, Ga.
Patricia Watson . . . . New Orleans, La.
Emily K. Wilson . . . . Henderson, Ky.

School of Medicine

John W. Bick, Jr. . . . New Orleans, La.
Bradley C. Brownson . . New Orleans, La.
Thomas C. Butt . . . . . Orlando, Fla.
Joel A. Dawson, Jr. . . . . Mobile, Ala.
James S. DuBois . . . . . Ashville, Ala.
Everett T. Duncan . . . . . Trees, La.
James G. Economou . . . . Lowell, Mass.
Thomas C. Elliott . . . . . Butler, Ala.
Thomas F. Fujiwara . . . Honolulu, T. H.
Duncan G. Graham . . . Sioux City, Ia.
Philip Gray . . . . . Brooklyn, N. Y.
Jack B. Griffin . . . . Chickasha, Okla.
Ewing P. Harris . . . . . Chicago, Ill.
Alfred Y. K. Hew . . . Paia, Maui, T. H.
John P. Higgins . . . . . Miami, Fla.
William T. Jones . . . . . Shreveport, La.
Wallace S. Kawaoka . Eleele, Kauai, T. H.
Wendell H. Kisner . . . . Natchez, Miss.
Roger S. Knapp . . . . . Lubbock, Tex.
William S. Leake, Jr. . . New Orleans, La.
Wilbur E. Meneray . . . . Tampa, Fla.
Robert S. Munger . . . . . Dallas, Tex.
W. Bruce Nelson . . . . . Athens, Ala.
Philip A. Niebergall . St. Francisville, La.
Frederick W. Ogden . . New Orleans, La.
M. Reeves Pope . . . . . Talledega, Ala.
William C. Rentz, Jr. . . . . Miami, Fla.
Paul A. Richter . . . . . Dallas, Tex.
William O. Rigby . . Coconut Grove, Fla.
John C. Roberts, Jr. . . . Cleveland, Miss.
Clovis H. Robinson . . . . . Paducah, Ky.
George E. Rohrer, Jr. . . . Houston, Tex.
Malcolm P. Schwarzenbach . . . . .
. . . . . New Orleans, La.
W. Ray Swango . . . . Hazel Green, Ky.
Theodore L. Tannehill . . . Urania, La.
Walter C. Tuman . . . New York, N. Y.
B. Bernard Weinstein . . . . Marrero, La.
Joseph W. Wells . . . . New Orleans, La.
Laurence S. Woodley . . Tuscaloosa, Ala.

College of Law

Edward M. Bostick . . . . New Orleans, La.
John J. Davis . . . . . New Orleans, La.
Walter Davis, Jr. . . . . New Orleans, La.
Jack C. Harding . . . . New Orleans, La.
Richard N. Hardy . . . . New Orleans, La.
Lester P. Lieber . . . . Natchitoches, La.
Jack S. Marx . . . . . New Orleans, La.
Marian Mayer . . . . . Baton Rouge, La.
George W. Miller, Jr. . . New Orleans, La.
Ashby W. Pettigrew, Jr. . . . Houma, La.
Otis B. Trepagnier . . . New Orleans, La.
Edward T. Weeks, Jr. . . . New Iberia, La.

College of Arts and Sciences

John D. Andrews . . . . New Orleans, La.
Coleman Bernstein . . . New Orleans, La.
Ignatius J. Colotta . . . Indianola, Miss.
David E. Cooley . . . . . Slidell, La.
Charles P. Eddy, Jr. . . New Orleans, La.
Louis A. Enseñat . . . . New Orleans, La.
Francis A. Escudier . . . New Orleans, La.
Elazar Goldberg . . . . New Orleans, La.
Harry Golodner . . . . New York, N. Y.
Jacob Gross . . . . . Irvington, N. J.
Edward D. Johnson . . . New Orleans, La.
Frank E. Lindahl, Jr. . . . Choudrant, La.
Stanley D. Lodrigues . . . . Patterson, La.
Robert M. Monsted . . . New Orleans, La.
Milton E. Nadel . . . . Brooklyn, N. Y.
James P. Northrop . . . . Gulfport, Miss.
Troy J. Odom . . . . . Oakdale, La.
Wiltz C. Ott . . . . . Osyka, Miss.
David E. Pace . . . . . West Monroe, La.
Norman Pozinsky . . . New Orleans, La.
Frederick C. Preisser . . New Orleans, La.
Dwight L. Randall . . . . Medford, Ore.
Robert M. Rose . . . . New Orleans, La.
Joseph R. Samuel . . . New Orleans, La.
Hughes Schneihau . . . New Orleans, La.
James L. Tigner . . . . Faywood, N. Mex.
Marion A. Waggoner . . Tonkawa, Okla.
Walter J. Waits . . . . Springfield, Mo.
Thomas E. Weiss . . . . Baton Rouge, La.
Charles W. Wight . . . . Kilgore, Tex.
Paul N. Wogan . . . . New Orleans, La.

College of Engineering

John C. Bendler . . . . New Orleans, La.
David J. Blakesley, Jr. . . . Franklin, La.
Lester I. Boone . . . . . Monticello, Miss.
Earl C. Calkins . . . . New Orleans, La.
Godfrey T. Coate . . . Arkadelphia, Ark.
John J. DeMajo . . . . New Orleans, La.
Charles H. Dieth . . . New Orleans, La.
John A. Diodene . . . . . Gretna, La.
Farrar R. Dodge . . . . New Orleans, La.
John S. Duhe . . . . . Hahnville, La.
Thomas C. Earl . . . . New Orleans, La.
Gilmer W. Engelhardt . New Orleans, La.
Waldo A. Erickson . . . New Orleans, La.
James N. Eustis . . . . New Orleans, La.
Innocenti M. Grisaffi . . New Orleans, La.
George A. Heft . . . . New Orleans, La.
M. W. McDonough, Jr. . New Orleans, La.
Arthur G. Mechler . . New Orleans, La.
George W. Mod . . . . New Orleans, La.
James E. Peres . . . . . New Orleans, La.
William H. Purves, Jr. . New Orleans, La.
Marsh P. Stockton . . . New Orleans, La.
Frederic O. Sundbery . . . . Houma, La.
Luis C. Villamizar . . . . Colombia, S. A.
Charles G. Wright . . . New Orleans, La.

College of Commerce

George J. Becker, Jr. . . New Orleans, La.
C. E. Bonnett, Jr. . . . New Orleans, La.
Robert R. Bruce, Jr. . . Independence, Mo.
Robert C. Carter . . . New Orleans, La.
Marion H. Dover . . . . . Florien, La.
Victor E. Maurer . . . Lake Charles, La.
Richard M. Page . . . . New Orleans, La.
Thomas A. Piacun . . . New Orleans, La.
Richard F. Price . . . . New Orleans, La.
Frank D. Tuller . . . New Orleans, La.
Melville E. White . . . New Orleans, La.

•

SOPHOMORE CLASS

Newcomb College

Lucille M. Artigues . . New Orleans, La.
Vivian Black . . . . . New Orleans, La.
Babette L. Bollag . . . New Orleans, La.
Mary A. Boyes . . . Parkersburg, W. Va.
Camille M. Cambon . . New Orleans, La.
Caroline P. Coates . . . Baton Rouge, La.
Dorothy R. Colomb . . . New Orleans, La.
Ruth M. Connor . . . New Orleans, La.
Sophie M. Cox . . . . . Jackson, Miss.
Helen V. Dempsey . . . New Orleans, La.
Viola M. Dieth . . . . New Orleans, La.
Bernice M. Dippacher . . New Orleans, La.
Dorothy A. Dooley . . . . Amarillo, Tex.
Sylvia C. Dreyfous . . . Memphis, Tenn.
Louise T. Eisenstaedt . . . . Glencoe, Ill.
Dorothy E. Everett . . . New Orleans, La.
Katharine D. Frazier . Signal Mt., Tenn.
Eloise M. Generes . . . New Orleans, La.
Velma A. Girelius . . . New Orleans, La.
Mary A. Greene . . . . New Orleans, La.
Margaret L. Grinnell . . . . . Oklahoma City, Okla.
Sophie E. Halliday . . . . Beaumont, Tex.
Hope Hardy . . . . . Alexandria, La.
Dorothy M. Haydel . . New Orleans, La.
Mary D. Hebron . . . . . El Paso, Tex.
Elizabeth D. Heintzen . New Orleans, La.
Janie R. Huey . . . . . Homerville, Ga.
Paulina O. Jordan . . . . . Waco, Tex.
Olivia P. Kammer . . . New Orleans, La.
Elinor Konrad . . . . New Orleans, La.
Margaret Krauss . . . . New Orleans, La.
Catherine L. Lallande . . . . . San Juan, P. R.
Elvera Lamensdorf . . . . . Shaw, Miss.
Dorothy L. Mascaro . . New Orleans, La.
Kate M. Olivier . . . . New Orleans, La.
Cenetta C. Ortenbach . New Orleans, La.
Mary E. Peacock . . . . Clarksdale, Miss.
Elaine Rester . . . . . New Orleans, La.
Anna M. Ricks . . . . New Orleans, La.
Julia S. Rogers . . . . New Orleans, La.
Elizabeth M. Schelin . . New Orleans, La.
Mariana A. Scott . . . New Orleans, La.
Mary W. Shaw . . . . New Orleans, La.
Helen P. Smith . . . . New Orleans, La.
Marie Louise Stauffer . . . . . New Orleans, La.
Jacqueline Texada . . . Gainesville, Fla.
Brooke C. Tunstall . . . . Norfolk, Va.
Elizabeth J. S. Walters . New Orleans, La.
Sophie M. Welsch . . . New Orleans, La.
Jane S. Williams . . . Bridgeport, Tenn.

School of Medicine

John P. Adams . . . . Panama City, Fla.
John M. Anderson . . . . . Laurel, Miss.
John P. Buckley . . . . New Orleans, La.
Ernest N. Carmouche . . . . Crowley, La.
J. Massey Cobb . . . . . Tuskegee, Ala.
Samuel J. Crapitto . . . . Houston, Tex.
J. Douglas Dickson . . . . Amarillo, Tex.
Joseph W. Douglas . . . . Brewton, Ala.
James H. Eody, Jr. . . . New Orleans, La.
William E. Ehlert . . . Waterproof, La.
Irving M. Essrig . . . . . Tampa, Fla.
Frances E. Evans . . . New Orleans, La.
William L. Fitts, III . . . . Atlanta, Ga.
Ivan W. Gessler . . . McMinnville, Tenn.
Robert L. Gleason . . . Wilkes-Barre, Pa.
Frank S. Glover, III . . . . Houston, Tex.
Ralph G. Greenlee . . . . Mercedes, Tex.
W. Burford Hahn . . . . Columbus, Tex.
Joseph R. Harris, Jr. . . . Shreveport, La.
C. Mallory Harwell, Jr. . . Osceola, Ark.
Hiliary H. Henderson, Jr. . Greenville, Ala.
John A. Holmes . . . . New Orleans, La.
Lemuel P. James, Jr. . . . . James, Ga.
H. C. Jernigan, Jr. . . Albuquerque, N. M.
Jack R. Jones . . . . . Baton Rouge, La.
Cheney C. Joseph . . . White Castle, La.
Jack M. Kluft . . . . Perth Amboy, N. J.
J. Weldon Lamb . . . . Paragould, Ark.
Woodrow M. Lamb . . . . Paragould, Ark.
Bertha M. Levy . . Oklahoma City, Okla.
Joseph Levy, Jr. . . . . Tulsa, Okla.
Lawrence C. Lewis, Jr. . . Tuskegee, Ala.
Troy F. Long . . . . . Okemah, Okla.
Manuel C. Lores (y Vallhonrat) . . . . . Havana, Cuba
Jack H. Mayfield . . . . . Tyler, Tex.
Richard E. C. Miller . . . Alexandria, La.
Mitsuo Miyamoto . . . . . Hilo, T. H.
Toru Nishigaya . . . . . Honolulu, T. H.
Ezra B. Perry . . . . . Bessemer, Ala.
Roland F. Phillips . . Oklahoma City, Okla.
Sam M. Powell, Jr. . . . Pine Bluff, Ark.
William W. Pugh, Jr. . Napoleonville, La.
Joseph P. Riley, Jr. . . . . Eudora, Ark.
Llewelyn D. Roberts . . Hamilton, Mont.
Maurice E. St. Martin . New Orleans, La.
Jackson T. Scull . . . San Antonio, Tex.
Jack E. Shangold . . . Perth Amboy, N. J.
Lloyd H. Sherrill . . . . . Houston, Tex.
Thomas L. Shinnick, Jr. . . . Beloit, Wis.
Mortimer Silvey . . . . . Brooklyn, N. Y.
George L. Thorpe . . . . Okmulgee, Okla.
Samuel P. Todaro . . . . . Temple, Tex.
Seymour H. Wasserman . . Brooklyn, N. Y.
Russell B. Watson . . . Missoula, Mont.
Edward T. White, Jr. . . . Pensacola, Fla.
Lawrence M. Williamson . Lindsay, Okla.
Rebecca S. Wright . . . . . Mobile, Ala.
Lynn Zarr . . . . . Temple, Tex.

College of Arts and Sciences

Nick J. Accardo . . . . . Patterson, La.
C. W. Andrews, Jr. . . . New Orleans, La.
Calvin K. Benedict . . . New Orleans, La.
Sidney H. Blessey, Jr. . . New Orleans, La.
David H. Bradley . . . New Orleans, La.
Edwin L. Brock . . . . New Orleans, La.
Mary A. Burke . . . . New Orleans, La.
Philip K. Burwell . . . . Merida, Mex.
Nicholas M. Campbell . New Orleans, La.
Rufus M. Carimi . . . . New Orleans, La.
Robert P. Currie . . . . Big Spring, Tex.
Robert S. Dexheimer . . New Orleans, La.
John F. Dirmann, Jr. . . New Orleans, La.
H. C. Doescher, Jr. . . . New Orleans, La.
John C. Dubret . . . . New Orleans, La.
Leland P. Durant . . . Milwaukee, Wis.
Bernard P. Evans . . . . Memphis, Tenn.
Lawrence J. Fabacher . . New Orleans, La.
Anthony Fernandez . . . Shell Beach, La.
Cameron B. Gamble . . New Orleans, La.
Michael N. Goldberg . . New Orleans, La.
Samuel J. Goldberg . . New Orleans, La.
Carl F. Goll, IV . . . New Orleans, La.
William W. Grace . . . . Ft. Myers, Fla.
Louis H. B. Graham . . New Orleans, La.
Carl J. Gulotta . . . . New Orleans, La.
Harry Gurievsky . . . . New Orleans, La.
Daniel M. Hare . . . . Evansville, Ind.
Daniel L. Hartman . . Long Island, N. Y.
Irving Hirshleifer . . . . Brooklyn, N. Y.
Clement W. Inclan . . . . Havana, Cuba
Label A. Katz . . . . New Orleans, La.
Victor K. LaRocca . . . New Orleans, La.
Arthur P. Laubengayer . New Orleans, La.
Werner Lentjes . . . . . Tampa, Fla.
Worth M. Luckett . . . New Orleans, La.
James B. McGrath . . . Montgomery, Ala.
Leon Marcus . . . . . Brooklyn, N. Y.
Henry A. Miller . . . New Orleans, La.
R. H. Miller, Jr. . . . New Orleans, La.
James A. Moreau . . . New Orleans, La.
John F. Nabos . . . . . New Orleans, La.
Raymond O. Nussbaum . New Orleans, La.
Ralph D. Parmley . . . . . Electra, Tex.
Jack E. Perkins . . . . . Mandeville, La.
James R. Philp . . . . . Franklin, Pa.
Henry M. Pipes . . . . . Houma, La.

Alton R. Pruit . . . . . Causey, N. M.
Paul K. Rand, Jr. . . . . Alexandria, La.
Myra G. Ray . . . . . New Orleans, La.
Raymond F. Salmen . . New Orleans, La.
A. S. Seferovich . . . . New Orleans, La.
Wm. H. Slaughter, Jr. . New Orleans, La.
Elbert J. Soskis . . . . . Mulberry, Fla.
Francis M. Stone . . . . Ft. Scott, Kan.
Ernest M. Sutter . . . New Orleans, La.
J. H. Dolan Tipping . . New Orleans, La.
W. Porter Tull . . . . New Orleans, La.
Leonard S. Ungar . . . New Orleans, La.
Daniel J. Watermeier . New Orleans, La.
Claude H. Weaver . . . . Brewton, Ala.
George L. Wimberly . . New Orleans, La.
John H. Woodbridge . . . . Tchula, Miss.

College of Engineering

Herman Blum, Jr. . . . New Orleans, La.
H. J. Boudreaux, Jr. . . Morgan City, La.
Michael J. Cade . . . . . Dallas, Tex.
Thomas W. Dubourg . . New Orleans, La.
Edgar B. Fontaine, Jr. . New Orleans, La.
Kenneth L. Gabel . Oklahoma City, Okla.
John B. Gaston . . . . . York, Ala.
John B. C. Graugnard . . . . Edgard, La.
Eugene A. Grimaldi . . New Orleans, La.
Vernon P. Grundmann . New Orleans, La.
Lonnie E. Kees . . . . Brookhaven, Miss.
E. J. Koffskey, Jr. . . . New Orleans, La.
Edward J. McNamara . . . Thibodaux, La.
Norman C. Melun . . . New Orleans, La.
Philip J. Mitchell . . . . Meridian, Miss.
Walter B. Moses, Jr. . . New Orleans, La.
C. E. Olschner, Jr. . . . . Shreveport, La.
Irvin J. Rome . . . . . Destrehan, La.
Cristobal Rosas, Jr. . . . . Lima, Peru
Cecil Schwartz . . . . . Canton, Miss.
Thompson J. Simpson . . . Mandeville, La.
Cammie D. Smith, Jr. . . New Orleans, La.
Louis O. Thames . . . . New Orleans, La.

College of Commerce

John S. Arthur . . . . New Orleans, La.
Louis L. Bernard . . . . New Orleans, La.
Charles W. Bradley . . . . . Norco, La.
J. Lindly Budreau, Jr. . . . Savannah, Ga.
Le Vere Cooley, III . . . . . Slidell, La.
John H. Fellman . . . New Orleans, La.
Elmo L. Jones . . . . . New Orleans, La.
Jos. G. Lallande, Jr. . . . San Juan, P. R.
Geo. J. Le Gardeur . . . New Orleans, La.
John S. Lemann . . . . New Orleans, La.
Alvin F. Michell . . . New Orleans, La.
Nahum Mickal . . . . New Orleans, La.
Sidney F. Montz . . . . New Orleans, La.
Norvin P. Oliver, Jr. . . New Orleans, La.
Norman E. Tharp . . . New Orleans, La.
Lyman E. Thornton . . New Orleans, La.
Harry S. Vorhaben . . . New Orleans, La.
Richard E. Watson . . . Lake Charles, La.
Elm D. Wood . . . . . New Orleans, La.

•

FRESHMAN CLASS

Newcomb College

Faith Bancroft . . . . . Stillwater, Minn.
Billie A. Bath . . . . . Houston, Tex.
Selma M. Bauer . . . . New Orleans, La.
Marjorie E. Binswanger . Kansas City, Mo.
Elizabeth Le M. Boatner . . . . . New Orleans, La.
Rosa E. Brash . . . . . Gulfport, Miss.
Pauline I. Brook . . . . . Bastrop, La.
Florence G. Brooks . . . New Orleans, La.
Dorothy L. Bryson . . . . Louisville, Ga.
Marguerite P. Bultman . New Orleans, La.
Elise M. Cambon . . . . New Orleans, La.
Jane L. Cohen . . . . . Chicago, Ill.
Georgette C. Coleman . New Orleans, La.
Rachel de W. Colgan . . New Orleans, La.
Mireille Couret . . . . New Orleans, La.
Mary T. Daigle . . . . . Crowley, La.
Lucienne M. Danaciera . New Orleans, La.
Lucinda C. Demarest . . New Orleans, La.
Eileen M. Dennison . . Wellsburg, W. Va.
Lucille M. Emmer . . . New Orleans, La.
Lily Ferrara . . . . . New Orleans, La.
Marjorie C. Freund . . . . St. Louis, Mo.
Yvonne Gallinghouse . . New Orleans, La.
Ruth de G. Gelpi . . . New Orleans, La.
Simmie Goldberg . . . . . Falmouth, Ky.
Betty L. Goldstein . . . . Shreveport, La.
Lorraine Gordon . . . . New Orleans, La.
Ruth E. Groffman . . . New Orleans, La.
Ruth B. Gumbin . . . . . Chicago, Ill.
Selma E. Haas . . . . . New Orleans, La.
Margery S. Hasseltine . . . Carville, La.
Pearl C. Hershberg . . . New Orleans, La.
Jean C. Hudson . . . . New Orleans, La.
Reba L. Judkins . . . . New Orleans, La.
Eleanor T. Kannon . . . Columbia, Tenn.

Janis C. Kaufman . . . Montgomery, Ala.
Martha W. Kay . . . . New Orleans, La.
Alfreda K. King . . . . Tylertown, Miss.
Carlotta M. King . . . New Orleans, La.
Dorothy O. Korndorffer, New Orleans, La.
Olga M. Lachin . . . . New Orleans, La.
Billie J. Lacy . . . . . Shreveport, La.
Alma A. Lagarde . . . New Orleans, La.
Shirley Latter . . . . New Orleans, La.
Stephenay M. Lindahl . . Choudrant, La.
Hazel L. Long . . . . . New Orleans, La.
Amelie M. Malochee . . New Orleans, La.
Lucy Mancuso . . . . . Kenner, La.
Bernice L. Marks . . . . . Bristol, Va.
Myrl R. Marrero . . . . . Gretna, La.
Margery Marx . . . . . Chicago, Ill.
Marjorie J. McBride . . New Orleans, La.
Lolita B. Mills . . . . . Chicago, Ill.
Margaret McI. Moore . . New Orleans, La.
Jane Munzesheimer . . . . Houston, Tex.
Janet Nickoll . . . . . Milwaukee, Wis.
Katherine L. Ochse . . San Antonio, Tex.
Corinne O. Ortenbach . New Orleans, La.
Julia H. Peytral . . . New Orleans, La.
June L. Popham . . . . Fort Worth, Tex.
Peggy Price . . . . . New Orleans, La.
Trinidad M. Ramos . . . New Orleans, La.
Berkeley G. Ryan . . . . Clarendon, Tex.
Alice G. Schramm . . . New Orleans, La.
Adley L. Schweinfurth . New Orleans, La.
Ethel R. Sentilles . . . New Orleans, La.
Katherine E. Smith . . Wichita Falls, Tex.
Margarette E. Weed . . New Orleans, La.
Nancy E. Wheless . . . . Shreveport, La.
Eugenia V. Wilkins . . . Columbia, Tenn.
Frances B. Wilkinson . . New Orleans, La.
Leila C. Wilkinson . . . New Orleans, La.

School of Medicine

Blaize Amoroso . . . . New Orleans, La.
Celestine R. Atkinson . New Orleans, La.
Samuel C. Atkinson . . . . Waverly, Ga.
Robert C. Bateman . . . Springfield, Ky.
Edwin H. Bodenheim . . . Longview, Tex.
Jackson L. Bostwick . . . . . Miami, Fla.
Chas. R. Brownell, Jr. . Morgan City, La.
Luther P. Crull . . . . Greenwood, Miss.
Ernest G. DeBakey . . . Lake Charles, La.
William P. Downey . . . Tallapoosa, Ga.
Horace B. Dozier . . . . Ft. Smith, Ark.
Kenneth Dunham . . . St. Augustine, Fla.
John L. Dyer . . . . . New Orleans, La.
Adolfo J. Garcia . . . . Falfurreas, Tex.
Leopoldo Garcia . . . . . Ponce, P. R.
J. Oliver Gooch . . . . . Shamrock, Tex.
Jesse D. Harris . . . . . Cordele, Ga.
John W. Henrickson . . Whittenburg, Tex.
Ned W. Holland . . . . . Blakely, Ga.
John C. Hope, Jr. . . . . Mobile, Ala.
Alvin E. Johnson, Jr. . . New Orleans, La.
John H. Keller . . . China Grove, N. C.
L. Haden Kirkpatrick . . . Owensboro, Ky.
Samuel S. Klein . . . New Rochelle, N. Y.
John F. Lally, Jr. . . . New Orleans, La.
Sunnie M. Lewis . . . . . Guthrie, Okla.
Charles O. Lilly . . . . New Orleans, La.
Mario Lopez . . . . . Laredo, Tex.
Lee Hall Lorenzen . . . New Orleans, La.
Charles S. McCall, Jr. . Bennettsville, S. C.
William C. McGregor . . Anderson, S. C.
Ernesto C. Martinez (y Lanausse) . .
. . . . . Ponce, P. R.
George J. Mitchell . . . Meridian, Miss.
Karl M. Moulder . . . . . Lebanon, Mo.
Nelson A. Murray . . . Jacksonville, Fla.
Hardgrove S. Norris . . St. Augustine, Fla.
McLeod Patterson . . . Coral Gables, Fla.
Charles K. Pitt . . . . . Trinity, Ala.
Harold E. Ratcliffe . . New Orleans, La.
Nathan Resnick . . . . . Newark, N. J.
Frederick L. Reuter . . . New Orleans, La.
Carlos Rovira (y Pales) . Guayama, P. R.
Andres E. Salazar (y Rivera) . Ponce, P. R.
William D. Sellers, Jr. . Birmingham, Ala.
Harley C. Shands . . . . . Jackson, Miss.
Kiyoshi Shimabukuro . Laupahoehoe, T. H.
Bliss C. Shrapnel . . Balboa Heights, C. Z.
William B. Smith . . . . . Dubach, La.
Robert J. Starkey . . E. Templeton, Mass.
Morton M. Stern . . . . . Newark, N. J.
Margaret E. Strange . . New Orleans, La.
William W. Trice, Jr. . . . Tampa, Fla.
Charles E. Tucker . . . . Lexington, Ky.
Marion A. Waggoner . . Tonkawa, Okla.
Joseph C. Wilson . . . . Hollandale, Miss.
Cyril T. Yancey . . . . . Monroe, La.
Reuben A. Zarrilli . . . New Orleans, La.

College of Law

John V. Connell . . . . . Luverne, Minn.
William J. Daly . . . . New Orleans, La.
Charles R. Daniel . . . . Van Wert, O.
Thomas C. Fischer . . . New Orleans, La.
L. R. Hollingshead . . . New Orleans, La.
Louis A. Mahoney . . . New Orleans, La.
Frederick W. Miller . . New Orleans, La.
Joseph E. Pare . . . . New Orleans, La.
James T. Richards . . . New Orleans, La.
Percy Sandel . . . . . Monroe, La.
Roland R. Selenberg . . New Orleans, La.
Alva S. Weatherford . . New Orleans, La.
Beryl E. Wolfson . . . New Orleans, La.
Frederick Zengel . . . . New Orleans, La.

College of Arts and Sciences

Robert J. Adams . . . . Shreveport, La.
Harold S. Andry . . . . New Orleans, La.
Leon T. Apgar . . . . . Monroe, La.
George B. Atkins . . . New Orleans, La.
Sam C. Barthe . . . . New Orleans, La.
Juan W. Batista . . . . Philadelphia, Pa.
Leo S. Behrens . . . . . Madisonville, La.
Emile J. Bernard, Jr. . . New Orleans, La.
John L. Bertucci . . . . New Orleans, La.
Ralph W. Bond, Jr. . . . New Orleans, La.
Rosolin J. Boneno . . . New Orleans, La.
Anthony J. Calagno . . New Orleans, La.
Joshua N. Caplan . . . New Orleans, La.
John W. Cavanah, Jr. . . New Orleans, La.
L. L. Cazenavette, Jr. . . New Orleans, La.
Guy Cheng . . . . . Shanghai, China
Earl B. Claiborne . . . New Orleans, La.
Lawrence R. Collins . . New Orleans, La.
Alfred Courville . . . Breaux Bridge, La.
Fernando J. Cuquet, Jr. . New Orleans, La.
Carl F. Dailey . . . . . Balboa, C. Z.
Gesuardo A. Danna . . New Orleans, La.
Ewell E. Eagan . . . . New Orleans, La.
John M. Ellis, Jr. . . . Mt. Pleasant, Tex.
E. B. Ferguson, Jr. . . . New Orleans, La.
Bill V. Flowers . . . . Big Spring, Tex.
Adolph Folse . . . . . New Orleans, La.
John B. Foret . . . . . New Orleans, La.
Vance M. Fry . . . . . Wilmington, Va.
Wm. D. Glasscock . . . New Orleans, La.
Joseph V. Gregoratti . . . . Gretna, La.
Vincent S. Giuffre . . . New Orleans, La.
Normal B. Hall, Jr. . . . Sweetwater, Tex.
E. K. Herrmann, Jr. . . New Orleans, La.
Abe L. Hershberg . . . New Orleans, La.
N. N. Hingle, Jr. . . . . New Orleans, La.
H. B. Hollingsworth, Jr. . . Elizabeth, La.
Walter M. Johnston . . . Patagonia, Ariz.
Samuel O. Kancher . . New Orleans, La.
William R. Konrad . . . New Orleans, La.
David A. Kraus . . . . New Orleans, La.
Michael J. Kyame . . . New Orleans, La.
James V. Lambert . . . . New York, N. Y.
Charles B. Lansdell . . . . Conroe, Tex.
Abel Lescano . . . . . Havana, Cuba
Essie Lewis . . . . . Bogalusa, La.
James A. Lewis, III . . . . Columbus, Ga.
Edward R. Linn, Jr. . . New Orleans, La.
Mercer P. Longino . . . . Provencal, La.
Boyd R. McKirahan . . New Orleans, La.
F. W. Mahler, Jr. . . . . Raleigh, N. C.
R. J. Marshall, Jr. . . . New Orleans, La.
George C. Mick . . . . . Iago, Tex.
Leon Miller . . . . . Shreveport, La.
John Mistretta . . . . . Tampa, Fla.
Leon S. Musacchia . . . New Orleans, La.
Don F. Overdyke, Jr. . . . Shreveport, La.
Early B. Pardue . . . . . Shreveport, La.
Paul J. Paré . . . . . Chicago, Ill.
Theodore Perkins . . . Panama City, Fla.
Billy Porretto . . . . New Orleans, La.
Alexander E. Ralston . . New Orleans, La.
Wm. G. Rankin, Jr. . . New Orleans, La.
Horace V. Richards . . . New Orleans, La.
Jake H. Ristroph . . . Jefferson Parish, La.
Lawrence L. Robert, Jr. . New Orleans, La.
William B. Rose . . . . New Orleans, La.
Chas. A. Rosebrough . . . Sweetwater, Tex.
William A. Sample . . . . Shreveport, La.
Tom Sawada . . . . . Crichton, Ala.
Curtis F. Scott, Jr. . . . New Orleans, La.
Richard C. P. Seither . . New Orleans, La.
Vence Smith . . . . . Bogue Chitto, Miss.
Piercy J. Stakelum . . . New Orleans, La.
Edwin F. Stumpf, Jr. . . New Orleans, La.
Alton C. Sullivan . . . Elmore City, Okla.
Merrick W. Swords, Jr. . New Orleans, La.
James M. Vail . . . . . New Orleans, La.
Gilbert H. Vorhoff . . New Orleans, La.
Leslie L. Watson, Jr. . . New Orleans, La.
H. M. Wilkinson, Jr. . . New Orleans, La.
James N. Wilson, Jr. . . New Orleans, La.
John Wissinger . . . . Upper Darby, Pa.
Joseph L. Wymer . . . New Orleans, La.
Gail S. Young, Jr. . . . New Orleans, La.
Harry L. Zengel, Jr. . . New Orleans, La.

College of Engineering

Allen D. Acomb . . . . New Orleans, La.
Wm. H. Aldridge . . . New Orleans, La.
Walter O. Batista . . . Philadelphia, Pa.
Kenneth Q. Berger . . . New Orleans, La.
Jules F. Blass . . . . . New Orleans, La.
Herman F. Bopp . . . . New Orleans, La.
Sylvain C. Bouché . . . New Orleans, La.
James S. Boudreaux . . . Ville Platte, La.
H. B. Bradford, Jr. . . . New Orleans, La.
James C. Cammack, Jr. . New Orleans, La.
Joseph G. DeLatte . . . New Orleans, La.
Owen H. Foss . . . . . New Orleans, La.
Edwin J. Friedrichs . . . New Orleans, La.
Charles L. Fultz . . . New Orleans, La.
Joseph A. Gaudin . . . East St. Louis, Ill.
André D. Gomez . . . . New Orleans, La.
Wallace V. deGruy . . New Orleans, La.
Rene A. Guas . . . . . Havana, Cuba
Thomas S. Harllee . . . New Orleans, La.
Van Eaton Hart . . . . New Orleans, La.
Lewis E. Hinshaw, Jr. . . New Orleans, La.
Joseph T. Hogan . . . . New Orleans, La.
Warren L. Jaubert . . . New Orleans, La.
Ralf Johannessen . . . New Orleans, La.
Beverly V. Johnson . . . New Orleans, La.
Ernest W. Jones . . . . New Orleans, La.

Robert H. Kees . . . . . Magee, Miss.
Hanckes A. Klein . . . New Orleans, La.
George N. Koehler . . . New Orleans, La.
David M. Korn . . . . New Orleans, La.
Jos. H. LeBlanc, Jr. . . New Orleans, La.
K. L. McIntosh . . . Bay St. Louis, Miss.
Ed W. Mason . . . . . New Orleans, La.
Luis A. Mayoral . . . . New Orleans, La.
Richard K. Meginn . . . . Alexandria, La.
Harry B. Moore . . . . New Orleans, La.
Robert L. Morris, III . . New Orleans, La.
Homer J. Osborn . . . . . Baltimore, Md.
Arthur C. Porter . . . New Orleans, La.
James A. Rabalais . . . New Orleans, La.
Lloyd J. Rittiner . . . . New Orleans, La.
Charles O. Rogers . . . New Orleans, La.
Gayle Schneidau . . . . New Orleans, La.
Theodore J. Smith . . . Baton Rouge, La.
Wm. F. Standke, Jr. . . New Orleans, La.
James F. Villere . . . . New Orleans, La.
Seth J. Weldon . . . . New Orleans, La.
George R. White, Jr. . . . Norwood, La.
John W. Whitty, Jr. . . New Orleans, La.
Harold R. Zihfle . . . . . Gretna, La.

College of Commerce

Raymond Baguley . . . New Orleans, La.
Burton J. Banker . . . Lake Charles, La.
Michael A. Benglis . . . . . Sulphur, La.
Geo. S. Cambias, Jr. . . New Orleans, La.
Vincent B. D'Antoni . . New Orleans, La.
Du Val F. Dickey . . . New Orleans, La.
Max Dover . . . . . Florien, La.
Malcolm G. Haas . . . New Orleans, La.
Herbert B. Hendricks . . New Orleans, La.
William T. Hogg, Jr. . . New Orleans, La.
James E. Johnson, Jr. . . New Orleans, La.
George C. Kohl . . . . . Duchesne, U.
E. A. Laroussini . . . . New Orleans, La.
Chas. B. Maginnis, Jr. . . New Orleans, La.
Gustave A. Manthey . . New Orleans, La.
Lucien S. Miranne . . . . . Winder, Ga.
Richard E. Swann, Jr. . . New Orleans, La.
Wm. G. Troescher, Jr. . New Orleans, La.
John C. Wallace, Jr. . . New Orleans, La.

•

SPECIALS

Newcomb College

Lydia R. Decker . . . . New Orleans, La.
Ann V. Durand . . . . . Hobart, Okla.
Laura Fenner . . . . . New Orleans, La.
Ethel D. Ganier . . . . . Percy, Miss.
Carolyn Gay . . . . . New Orleans, La.
Ethel E. Gonzalez . . . New Orleans, La.
Elsie D. Grueber . . . . Milwaukee, Wis.
Eunice R. Hardy . . . . New Orleans, La.
Juliet M. Hutton . . . . . Minden, La.
Dorothy W. Juden . . . New Orleans, La.
Loucile J. Kelly . . . . San Angelo, Tex.
Elizabeth M. Malone . . New Orleans, La.
Jeanne M. Oehmichen . . . . . Garden City, L. I., N. Y.
Grace Peckham . . . Corpus Christi, Tex.
Goldie P. Stool . . . . . Del Rio, Tex.
Mae P. Webb . . . . . New Orleans, La.
Margaret E. Willette . Los Angeles, Calif.
Margaret L. Wise . . . . . Sumter, Ga.

College of Law

Vaughan H. Ellzey . . . Shreveport, La.
John J. Williams . . . New Orleans, La.

College of Arts and Sciences

Colin Campbell, Jr. . . . New Orleans, La.
Albert J. P. Gorman . . . . . Gary, Ind.
David H. Haire . . . . New Orleans, La.
Leo T. Happel . . . . . Evansville, Ind.
Mary L. J. Smith . . . . New Orleans, La.
Jack C. Whitesell . . . New Orleans, La.

College of Commerce

Isador I. Lazarus . . . . New Orleans, La.
Harold M. Powelson . . . St. Cloud, Minn.

•

UNCLASSIFIED

College of Commerce

Donald M. Cauley . . . New Orleans, La.
George S. Dinwiddie . . New Orleans, La.

SECOND SEMESTER REGISTRATIONS

SENIOR CLASS

College of Law

John P. Everett . . . . . Farmerville, La.

College of Arts and Sciences

Woodrow M. Lamb . . . . Paragould, Ark.
Jack C. McCurdy . . . . . Marshall, Tex.
Kenneth L. McIntosh . Bay St. Louis, Miss.
Donald R. Porter . . . . . Patterson, Ga.

College of Commerce

Henry Barnett . . . . New Orleans, La.
Robert F. Cugle . . . . New Orleans, La.
Thomas F. Kirby . . . . . Moline, Ill.
Raymond L. Thompson . Cleveland Hts., O.

JUNIOR CLASS

College of Arts and Sciences

John V. Connell . . . . Luverne, Minn.
John W. Kent . . . . . Percy, Miss.
Joseph M. Williams, Jr. . . Lakeland, Fla.

College of Commerce

Ferdinand M. Lob . . . . New Orleans, La.

SOPHOMORE CLASS

College of Arts and Sciences

William P. Cody . . . . . Chicago, Ill.
Louis R. Cupp . . . . . Tyler, Tex.
Eugene W. Harmon . . . . . Gary, Ind.
Charles A. Levy, Jr. . . New Orleans, La.
Frank H. Moore . . . Bowling Green, Ky.

College of Commerce

Cecil E. Henley . . . . Rosedale, Miss.

FRESHMAN CLASS

Newcomb College

Emily J. Macduff . . . . Jacksonville, Fla.
Rosemary O'Shea . . . . New Orleans, La.
Jeanette A. Petrie . . . New Orleans, La.
Annette Shiff . . . . . New Orleans, La.
Martha Trosper . . Oklahoma City, Okla.
Francis J. Westfeldt . . New Orleans, La.

College of Arts and Sciences

Fred O. Carlile . . . . . Deland, Fla.
John F. Foley . . . . . Fort Wayne, Ind.
Henry C. Foss . . . . . Chicago, Ill.
Jesse Gurland . . . . . Bayonne, N. J.
Ainsworth V. Jordy . . . New Orleans, La.
Edgar R. D. Smith . . . . Covington, La.
Leonard Tolusso . . . . . Istrouma, La.
Meyer C. Wagner . . . . . Houston, Tex.

College of Engineering

Thomas R. Pearson, Jr. . . Picayune, Miss.

College of Commerce

Floyd L. Getsinger . . . New Orleans, La.
Charles A. Severson . . . . Oak Park, Ill.

SPECIALS

Newcomb College

(Mrs.) Tomye H. H. Fischer . . . . . New Orleans, La.
Peggy Frank . . . . Jacksonville, Fla.
Barbara H. Kalif . . . . New Orleans, La.

College of Arts and Sciences

Sergio J. deEspinosa (y Saaverio) . . . . . Marianao, Havana, Cuba

UNCLASSIFIED

College of Arts and Sciences

Robert C. Carter . . . . New Orleans, La.
Robert L. Swarts . . . . . Chicago, Ill.

FACULTY OF THE GRADUATE SCHOOL

John MacLaren McBryde, Ph.D., Litt.D.
Dean

Mary Bernard Allen, Ph.D.
May Alice Allen, Ph.D.
Douglas Smith Anderson, A.B., M.A., D.Sc.
Nola Lee Anderson, Ph.D.
Charles Cassedy Bass, M.D., D.Sc., F.A.C.P.
Edward Ambrose Bechtel, Ph.D.
*Sidney William Bliss, Ph.D.
Clarence Elmore Bonnett, Ph.D.
Walter Christian Bosch, M.S.
Herbert Earle Buchanan, Ph.D., LL.D.
Wiley Ross Buffington, M.D.
Caroline Maude Burson, A.M.
Pierce Butler, B.A., M.A., Ph.D.
Alvin Boyd Cardwell, Ph.D.
Helen Rees Clifford, Ph.D.
Charles Franklin Craig, M.D., M.A., F.A.C.S., F.A.C.P.
Harold Cummins, Ph.D.
Donald Derickson, C.E.
Charles Barber Dicks, Jr., B.E., M.S.
Jay Karl Ditchy, Ph.D.
Lionel Charles Durel, Ph.D.
William Larkin Duren, Jr., Ph.D.
Charles Warren Duval, A.M., M.D., F.A.C.P.
Daniel Stanley Elliott, Ph.D.
Ernest Carroll Faust, Ph.D.
John Madison Fletcher, Ph.D.
Paul Cameron Foster, Ph.D.
Raymond Freas, Ph.D.
Lydia Elizabeth Frotscher, Ph.D.
Idys Mims Gage, M.D., F.A.C.S.
Hermann Bertram Gessner, M.A., M.D., F.A.C.S.
Harlan Welch Gilmore, Ph.D.
Harley Nathan Gould, Ph.D.
William Benjamin Gregory, M.M.E.
John Taylor Halsey, M.D.
Frederick Hard, Ph.D.
Edward Sturtevant Hathaway, Ph.D.
John Raymond Hume, M.D.
Powell Horner Humphries, S.B. (E.E.), S.M. (E.E.)
Arthur Ordway Kastler, B.E., M.S., Ph.D.
John Smith Kendall, M.A.
Edward Lacy King, B.A., M.D., F.A.C.S.
Richard Ray Kirk, A.M.
Henry Laurens, Ph.D.
Stella Marie Aglae Leche, Ph.D.
Harold Newton Lee, Ph.D.
Isaac Ivan Lemann, B.A., M.D., F.A.C.P.
James Adair Lyon, A.M., D.Sc.
Roger Philip McCutcheon, Ph.D., Litt.D.
Melvin Albert Martin, Ph.D.
Marie Byrd Dees-Mattingly, B.A., B.S., M.D.
Hymen Samuel Mayerson, Ph.D.
Charles Jefferson Miller, M.D., D.Sc., F.A.C.S.
Williams McLean Mitchell, Ph.D.
Clara Marie deMilt, Ph.D.
Rose LeDieu Mooney, Ph.D.
Hal Walters Moseley, M.S., M.A.
John Herr Musser, B.S., M.D., F.A.C.P.
Herman Clarence Nixon, Ph.D.
Stuart Grayson Noble, Ph.D.
Edward William Alton Ochsner, B.A., M.D., F.A.C.S.
William Theodore Penfound, Ph.D.
William Harvey Perkins, M.D.
Elisha Fred Pollard, Ph.D.
Claire William Ricker, S.B., S.M., M.E.E.
Ernest Henry Riedel, Ph.D.
Herbert Parkes Riley, Ph.D.
James Marshall Robert, B.E.
Dorothy Wilson Seago, Ph.D.
Charles Intervale Silin, Ph.D.
Wilbur Cleveland Smith, A.B., M.D.
Reinhard August Steinmayer, B.S.
Imogen Stone, A.M.
Robert Alexander Strong, M.D., F.A.A.P.
Mack Buckley Swearingen, Ph.D.
Marten ten Hoor, Ph.D.
Susan Dinsmore Tew, Ph.D.
Joseph Fraser Thomson, Ph.D.
Roy Hope Turner, B.S., M.D.
Joseph Clay Walker, Ph.D.
Robert Petrie Walton, Ph.D.
Marie Johanna Weiss, Ph.D.
Charles Samuel Williamson, Jr., M.S.
Francis Henry Wilson, Ph.D.
James Edward Winston, Ph.D.
Elizabeth Wisner, Ph.D.
Garrett Polhemus Wyckoff, A.B., LL.D.

DEPARTMENT OF MIDDLE AMERICAN RESEARCH

Frans Blom, Ph.B., A.M.
Director

Hermann Beyer, Ph.D.
Andre Duval
Gerhard Theodore Kramer, M.Arch.
Felix Webster McBryde, B.A.
Ernest Noyes
Doris Zemurray Stone, B.A.

Library Staff

Arthur Eric Gropp, M.A.
Muriel Fannye Haas, B.A., B.S. in L.S.
Maurice Ruddell Ries, B.A.

FACULTY OF THE GRADUATE SCHOOL OF MEDICINE

Hiram Watkins Kostmayer, A.B., M.D., F.A.C.S.
Dean

Alfred Louis Adam, M.D.
Lucian White Alexander, M.D., F.A.C.S.
Kotz Allen, M.D., F.A.C.S.
Henry Bernis Alsobrook, B.S., M.D.
Norman Elliot Applewhite, B.S., M.D.
James Edwin Bailey, M.D.
George Elliott Patric Barnes, B.S., M.D.
Mary Elizabeth Bass, M.D., F.A.C.P.
Philip Joseph Bayon, B.S., M.D.
Robert Bernhard, M.D., F.A.C.P.
Oscar Walter Bethea, Ph.G., F.C.S., M.Ph., M.D., F.A.C.P.
Emile Bloch, M.D., F.A.C.S.
Charles James Bloom, B.S., M.D., F.A.C.P., F.A.A.P.
Eleazar Robinson Bowie, B.S., M.D.
William Plummer Bradburn, Jr., B.S., M.D., F.A.C.S.
Walter Rogers Brewster, B.A., M.D., F.A.C.S.
Joseph Eugene Brierre, M.D.
Marion Earle Brown, M.D.
Donovan Clarence Browne, A.B., M.D.
Earl Zollicoffer Browne, B.A., M.D.
Wiley Ross Buffington, M.D.
Ansel Marion Caine, B.A., M.D.
Arthur Anthony Caire, Jr., A.B., M.D., F.A.C.S.
Lionel Louis Cazenavette, M.D.

*On leave of absence beginning in January, 1936, for the remainder of the Session.

FACULTY OF THE GRADUATE SCHOOL OF MEDICINE

Ralph James Christman, B.S., M.D.
William Burton Clark, M.D.
Hymen Leon Cohen, B.S., M.D., F.A.C.S.
Isidore Cohn, B.S., M.D., F.A.C.S.
John Ashby Colclough, B.S., M.D.
Edmund McCollam Connely, B.A., M.D.
Charles Franklin Craig, M.D., M.A., F.A.C.S., F.A.C.P., Col. U. S. Army, M. C., Retired, D.S.M.
Harold Cummins, B.A., Ph.D.
Carl Calvin Dauer, A.B., M.D., M.P.H.
John Lewellyn Davis, B.S., M.D.
John Alexander Devron, A.B., A.M., M.D.
Charles Dirker Ehlert, B.S., M.D
Allan Chotard Eustis, B.S., Ph.B., M.D., F.A.C.P.
Ernest Carroll Faust, B.A., M.A., Ph.D.
Frederick Leonard Fenno, M.D., F.A.C.P.
Albert Emile Fossier, A.M., M.D.
Andrew Vallois Friedrichs, B.S., M.D.
Manuel Gardberg, B.S., M.D.
Walter Peters Gardiner, B.S., M.D.
Carl Ellis Granberry, B.S., M.D.
William Robyn Hardy, B.S., M.D.
William Herbert Harris, A.B., M.D.
Edward Sparhawk Hatch, M.D., F.A.C.S.
Aynaud Foster Hebert, B.S., M.D., F.A.C.S.
Floyd Michael Hindelang, M.D.
Earl Aden Hogan, M.D.
Charles Shute Holbrook, B.S., M.D. F.A.C.P.
Ralph Hopkins, A.B., M.D.
Roy Edward de la Houssaye, B.S., M.D.
John Raymond Hume, M D.
Samuel Karlin, A.B., M.D.
Frank James Kinberger, M.D.
Willoughby Eaton Kittredge, M.D.
Paul George Lacroix, B.S., M.D., F.A.C.S.
Edmund Lawrence Leckert, M.D.
Francis Ernest LeJeune, B.S., M.A., M.D.
Walter Edmond Levy, B.S., M.D., F.A.C.S.
James Leon Lewis, M.D.
John Aden Lewis, M.D.
John Eugene Lindner, B.S., M.D.
Randolph Lyons, A.B., M.D., F.A.C.P.
Joseph Denegre Martin, M.D.
George Alfred Mayer, M.D., F.A.C.S.
Antonio Mayoral, M.D.
Harry Meyer, M.D.
Thomas Hillman Oliphant, B.S., M.D.
Walter Joseph Otis, M.D.
Arthur Neal Owens, B.S., M.D.
Rawley Martin Penick, Jr., Ph.B., M.D., F.A.C.S.
William Harvey Perkins, M.D.
Nathan Hirsch Polmer, B.S., M.D.
John Galbraith Pratt, M.D.
Percy Lennard Querens, M.D.
Isidore Leon Robbins, M.D.
John Clement Rodick, M.D.
Warren Leucht Rosen, B.S., M.D.
Charles William Rossner, Jr., D.D.S.
Howard Hugo Russell, B.S., M.D.
Ernest Charles Samuel, M.D.
John T. Sanders, B.S., M D., F.A.C.S.
Leonard Case Scott, B.S., Ph.D., M.D.
William Henry Seemann, A.B., A.M., B.Ph., M.D.
Thomas Benton Sellers, Ph.G, M D, F.A.C.S.
Daniel Nathan Silverman, M.D., F.A.C.P.
Sidney Kohn Simon, A.B., M.D., F.A.C.P.
John Holmes Smith, Jr., M.D.
Wilbur Cleveland Smith, A.B., M.D.
Dudley Marcus Stewart, B.S., M.D.
Jack Ezell Strange, M.D.
Paul Tilman Talbot, M.D., F.A.C.S.
Meyer David Teitelbaum, M.D.
George Hampden Upton, M.D.
Martin Thomas Van Studdiford, B.S., A.B., M.D.
William Alfred Wagner, M.D., F.A.C.S.
Herbert Leon Weinberger, A.B., M.D.
Moses Carl Wilensky, M.D.
Willard Ralph Wirth, B.S., M.D.

FACULTY OF THE SCHOOL OF SOCIAL WORK

Elizabeth Wisner, Ph.D.
Director
Grace Alta Browning, A.M.
Frederick Leonard Fenno, M.D.
Harlan Welch Gilmore, Ph.D.
Mary Lee Gunter, A.B.
Dorothy Philomena Haywiser, A.B.
Stuart King Jaffary, A.M.
Carmelite Janvier, M.A.
Mathilda Mathisen, A.M., M.S.
William Harvey Perkins, M.D.
Elizabeth Lane Porter, A.M.
*Wilmer Shields, M.A.
Harold Alfred Stone, M.S.
Florence Sytz, M.S.S.
Garrett Polhemus Wyckoff, A.B., LL.D.

FACULTY OF THE COURSES FOR TEACHERS

James Adair Lyon, A.M., D.Sc.
Chairman
Mary Bernard Allen, Ph.D.
May Alice Allen, Ph.D.
Joseph Anthony Sambola Barry, M.A.
Clarence Elmore Bonnett, Ph.D.
Herbert Earle Buchanan, Ph.D.
Caroline Maude Burson, M.A.
Mary Williams Butler
Pierce Butler, Ph.D.
John Edwin Canady, M.A.
Mildred Gayler Christian, Ph D.
George Franklin Cramer, Ph.D.
Cerda Louise Donovan, M.S.
Lionel Charles Durel, Ph.D.
John Madison Fletcher, Ph.D.
Lydia Elizabeth Frotscher, Ph.D.
Harlan Welch Gilmore, Ph.D.
Frederick Hard, Ph.D.
Esther Finlay Harvey, B.S.
Edward Sturtevant Hathaway, Ph.D.
Stuart King Jaffary, Sc.B., A.M.
Carmelite Janvier, M.A.
John Smith Kendall, M.A.
Richard Ray Kirk, A.M.
Clara Lewis Landry, M.A.
Bertha Allen Latané, M.A.
Dagmar Renshaw LeBreton, M.A.
Melvin Albert Martin, Ph.D.
Arthur Henry Moehlenbrock, M.A.
Stuart Grayson Noble, Ph.D.
William John Phillips, Jr., M.A.
Gladys Anne Renshaw, M.A.
Ernest Henry Riedel, Ph.D.
Dorothy Wilson Seago, Ph.D.
George Evans Simmons, B.Journ., A.M.
William Francis Smith, M.A.
Imogen Stone, M.A.
Mack Buckley Swearingen, Ph.D.
Joseph Clay Walker, Ph.D.
James Edward Winston, Ph.D.
Rosa Lee Wyatt, M.A.

*On leave of absence.

FACULTY

SCHOOL OF MEDICINE

(Continued from page 44)

Julian Graubartii, M.D., F.A.A.P.
John Taylor Halsey, M.D.
George Leon Hardin, B.S., M.D.
Ina Morriss Harper, M.D.
William Herbert Harris, B.A., M.D.
Benjamin Franklin Hart, B.S., M.D.
Francis Chavigny Hava, M.D.
Katherine Havard, B.A., M.D.
Aynaud Foster Hebert, B.S., M.D., F.A.C.S.
Joseph Second Hebert, M.D.
Audrey Ursula Heintz, M.D.
Sam Hobson, M.D.
Charles Shute Holbrook, B.S., M.D., F.A.C.P.
Ralph Hopkins, B.A., M.D.
Kiyoshi Hosoi, B.S., M.D., M.S., Ph.D.
John Raymond Hume, M.D.
Hollis Carlyle Ingram, B.S., M.D.
Anthony Joseph Italiano, B.S., M.D.
Sydney Jacobs, B.S., M.D.
Stanford Chaille Jamison, M.D.
Foster Matthew Johns, M.D.
Chapman Gordon Johnson, M.D.
Charles Alexander Jones, M.D.
Clement Russell Jones, Jr., B.S., M.D.
Philip Harold Jones, Jr., B.A., M.D., Ph.D., F.A.C.P.
Murrell Herman Kaplan, B.A., M.D.
Arthur Ordway Kastler, B.E., M.S., Ph.D.
Gerhard Katz, M.D.
Edward Lacy King, B.A., M.D., F.A.C.S.
Joseph Rudolph Kriz, B.S., M.D.
Lloyd John Kuhn, B.S., M.D.
Paul George Lacroix, B.S., M.D., F.A.C.S.
Lucian Hypolite Landry, M.D., F.A.C.S.
John Alexander Lanford, Ph.G., M.D., F.A.C.P.
Joseph Henry Larose, Jr., M.D.
Henry Laurens, B.A., M.A., Ph.D.
Edwin Hugh Lawson, B.S., M.D.
Stella Marie Aglae Leche, B.S., M.S., Ph.D.
Isaac Ivan Lemann, B.A., M.D., F.A.C.P.
Walter Edmond Levy, B.S., M.D., F.A.C.S.
George Dunlap Lilly, B.S., M.D., M.S.
Maud Loeber, M.A., M.D., F.A.C.P., F.A.A.P.
George King Logan, B.S., M.D.
Frank Leo Loria, B.S., M.D.
Paul Avery McIlhenny, M.D., F.A.C.S.
Howard Raymond Mahorner, B.A., M.D., M.S.
George Alfred Mayer, M.D., F.A.C.S.
Hymen Samuel Mayerson, B.A., Ph.D.
Leon John Menville, M.D.
Harry Meyer, M.D.
Charles Jefferson Miller, M.D., D.Sc. (Hon.) F.A.C.S.
Hilliard Eve Miller, M.D., F.A.C.S.
Morell Waldo Miller, B.S., M.D.
Anees Mogabgab, M.D.
John Herr Musser, B.S., M.D., F.A.C.P.
Emile Fidel Naef, M.D., F.A.A.P.
Louis Ochs, Jr., M.D.
Edward William Alton Ochsner, B.A., M.D., F.A.C.S.
William Nelson Offutt, III, B.A., M.D.
Thomas Hillman Oliphant, B.S., M.D.
Arthur Neal Owens, B.S., M.D.
Marie Louise Madeline Pareti, B.S., M.D.
Rawley Martin Penick, Jr., Ph.B., M.D.
William Harvey Perkins, M.D.
Albert Baldwin Pitkin, M.D.
Byron Edward Pollock, B.A., M.S.
John Galbraith Pratt, M.D.
Alberto Prieto (Eleta), M.D.
Joseph William Reddoch, B.S., M.D.
Adrian Fargher Reed, B.A., M.S., Ph.D.
Isidore Leon Robbins, M.D.
Joseph Thomas Roberts, B.A., M.S.
Warren Leucht Rosen, B.S., M.D.
Howard Hugo Russell, B.S., M.D.
John Moses Sartin, M.D.
Herbert John Schattenberg, M.D.
Leonard Case Scott, B.S., Ph.D., M.D.
William Henry Seemann, B.A., M.A., Ph.B., M.D.
Joseph Flavianus Sicomo, M.D.
Daniel Nathan Silverman, M.D., F.A.C.P.
Sidney Kohn Simon, B.A., M.D., F.A.C.P.
William Anthony Sodeman, B.S., M.D.
Raymond Bostwick Squires, B.A., M.A.
John Holmes Smith, Jr., M.D.
Wilbur Cleveland Smith, B.A., M.D.
Marie Stanbery, B.A., M.D.
Ambrose Howell Storck, B.S., M.D., M.S., F.A.C.S.
Robert Alexander Strong, M.D., F.A.A.P.
John Clyde Swartzwelder, B.S., M.S.
Henry Morrow Sweeney, B.S., M.S., Ph.D.
Edward Perry Thomas, B.A., M.D.
Mary Lou Thomason, B.A., M.S.
Roy Hope Turner, B.S., M.D.
Curtis Hartman Tyrone, M.D., F.A.C.S.
Martin Thomas Van Studdiford, B.S., M.D.
Georgiana Joan von Langermann, B.S., M.D.
Edward Garland Walls, B.S., M.D.
Robert Petrie Walton, B.S., M.A., Ph.D.
Herman Weinberg, M.D.
Gladys Richarda Williamson, M.B., Ch.B. (Edin.), D.Ph., F.A.C.P., F.A.A.P.
Frederick Harold Wirth, D.D.S., B.S. (Dent.).
Willard Ralph Wirth, B.S., M.D.

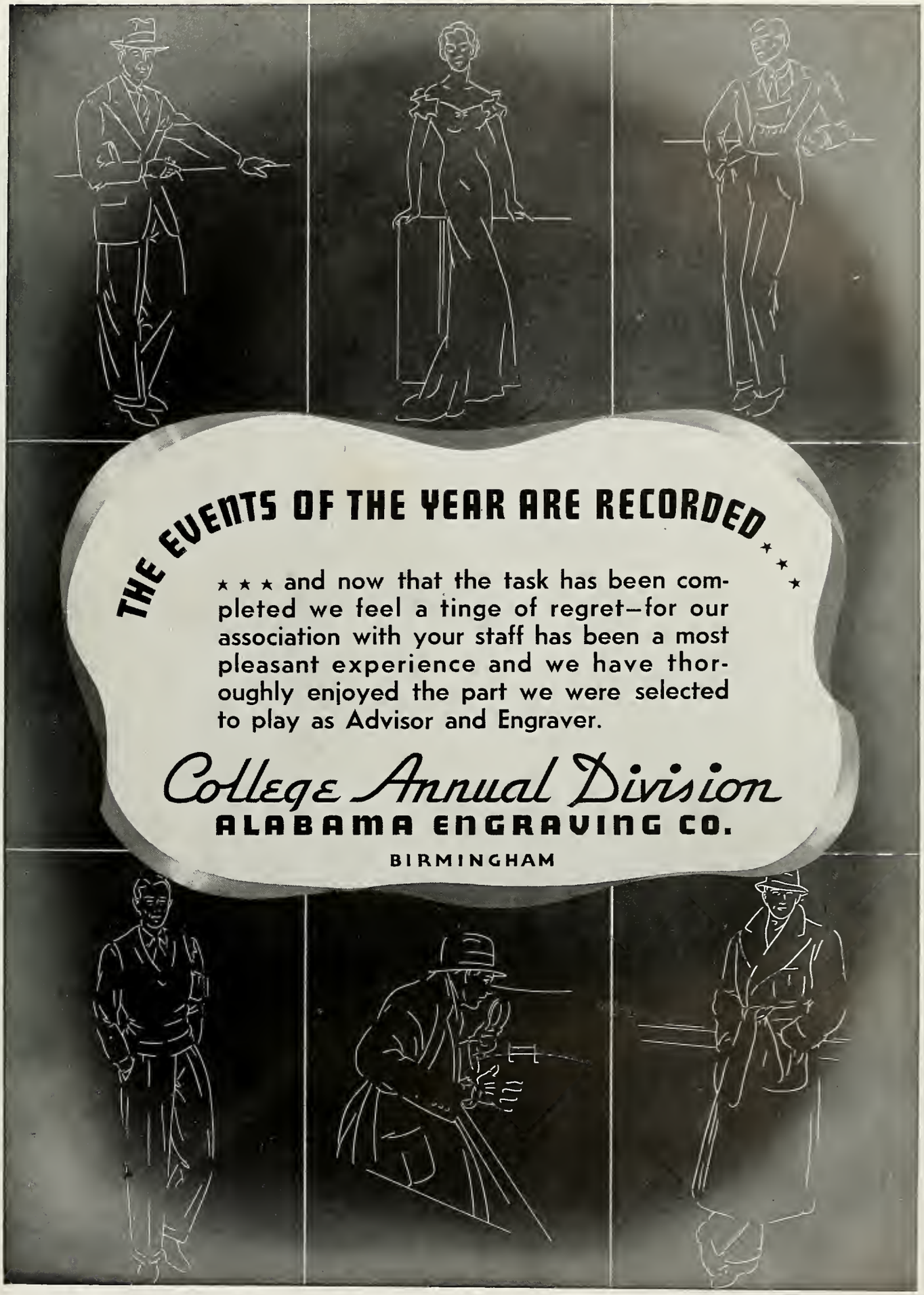
THE EVENTS OF THE YEAR ARE RECORDED
★ ★ ★ and now that the task has been completed we feel a tinge of regret—for our association with your staff has been a most pleasant experience and we have thoroughly enjoyed the part we were selected to play as Advisor and Engraver.
College Annual Division
ALABAMA ENGRAVING CO.
BIRMINGHAM

THIS BOOK PRINTED BY.....

THE WORLD'S LARGEST PUBLISHERS OF COLLEGE ANNUALS

BENSON PRINTING CO.
NASHVILLE TENN

COLLEGE ANNUAL HEADQUARTERS

Highest Quality Workmanship Superior Extensive Service

Tulane University