

1904

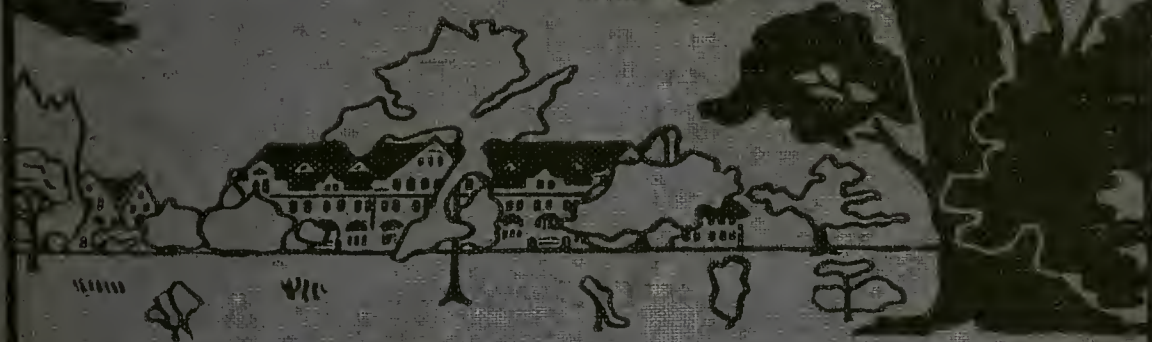

JAMBALAYA

WAT



# Now Boys, All Together !

Rip, Rap, Bam !  
Hullaboo, Hurrah !  
Razzle Dazzle ! Razzle Dazzle !  
1904 !

—AND ALL GO TO—

## I. L. LYONS & CO.

Cor. Camp and Gravier Sts., New Orleans.

FOR Chemicals, Drugs,  
Surgical Instruments,  
Chemical Glassware,  
Toilet Articles, Etc.

**Quality, Reliability and Satisfaction are their  
Guiding Principles.**

**NOTE:—All You Fellows!**



# W. B. Green Photo Supply Co., Ltd.

141 Baronne Street.

ONLY HOUSE IN NEW ORLEANS DEALING EXCLUSIVELY IN

## Photo Supplies and Apparatus.

EASTMAN KODAKS and FILMS.

Developing and Printing for Amateurs.

Artistic Picture Framing.

---

# HIBERNIA BANK AND TRUST COMPANY.

---

---

New Orleans, La.

---

NEW YORK.

No. 33 LEONARD STREET.

ESTABLISHED 1842

PARIS.

No. 11 RUE D'HAUTEVILLE.

# D. H. Holmes Co., Ltd.

NO. 819 CANAL STREET, NEW ORLEANS.

*The Largest and Most Complete Department  
Store in the South.*

Intelligent Courteous Service.

Direct Importers.

Reliable Goods Only.

# The Tulane University of Louisiana.

NEW ORLEANS.



A View of the Campus.

## DEPARTMENTS:

GRADUATE DEPARTMENT

H. SOPHIE NEWCOMB COLLEGE

COLLEGE OF ARTS AND SCIENCES

LAW DEPARTMENT

COLLEGE OF TECHNOLOGY

MEDICAL DEPARTMENT

## TWENTY BUILDINGS.

99 INSTRUCTORS.

1395 STUDENTS.

6000 ALUMNI.

The largest Faculty and the largest enrollment of any urban University in the South.

Full Courses in Languages, Sciences, Engineering, Law, Medicine, Pharmacy, Art. Seven separate Departments. Extensive Libraries, Laboratories and Workshops. Splendid Department for women in the Newcomb College.

Board and lodging in fine new dormitories at low rates. Annual expense to students low.

Send for catalogue and illustrated circulars.

EDWIN A. ALDERMAN, President.

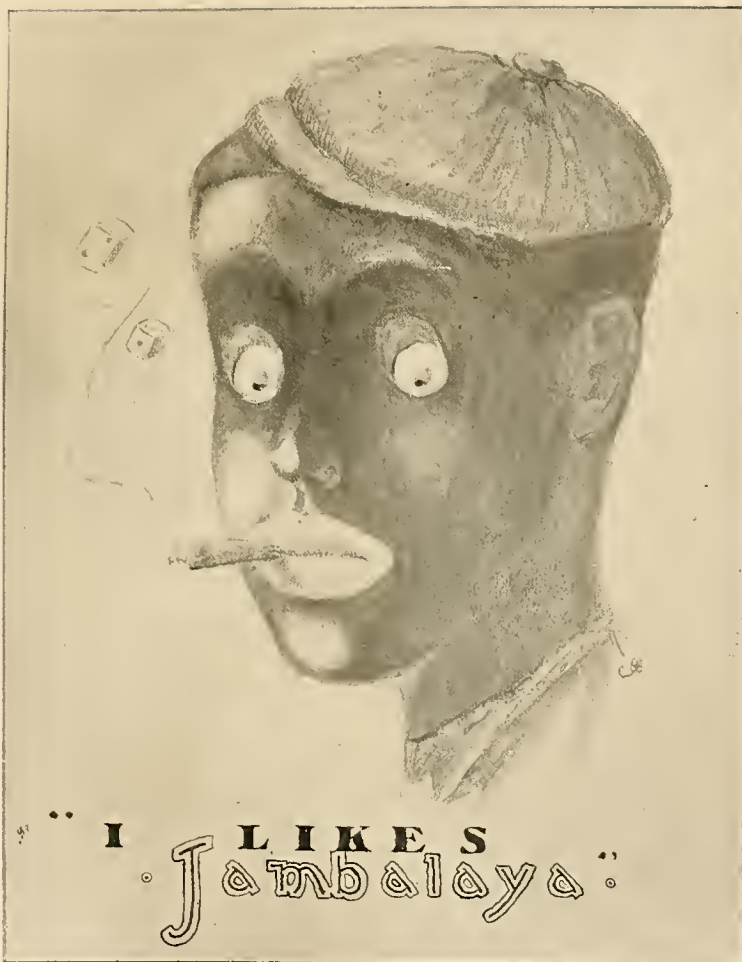

.. I L I K E S  
J a m b a l a y a ..

---

J. G. HAUSER,  
THE "LEGAL PRINTER,"  
NEW ORLEANS, LA.

---



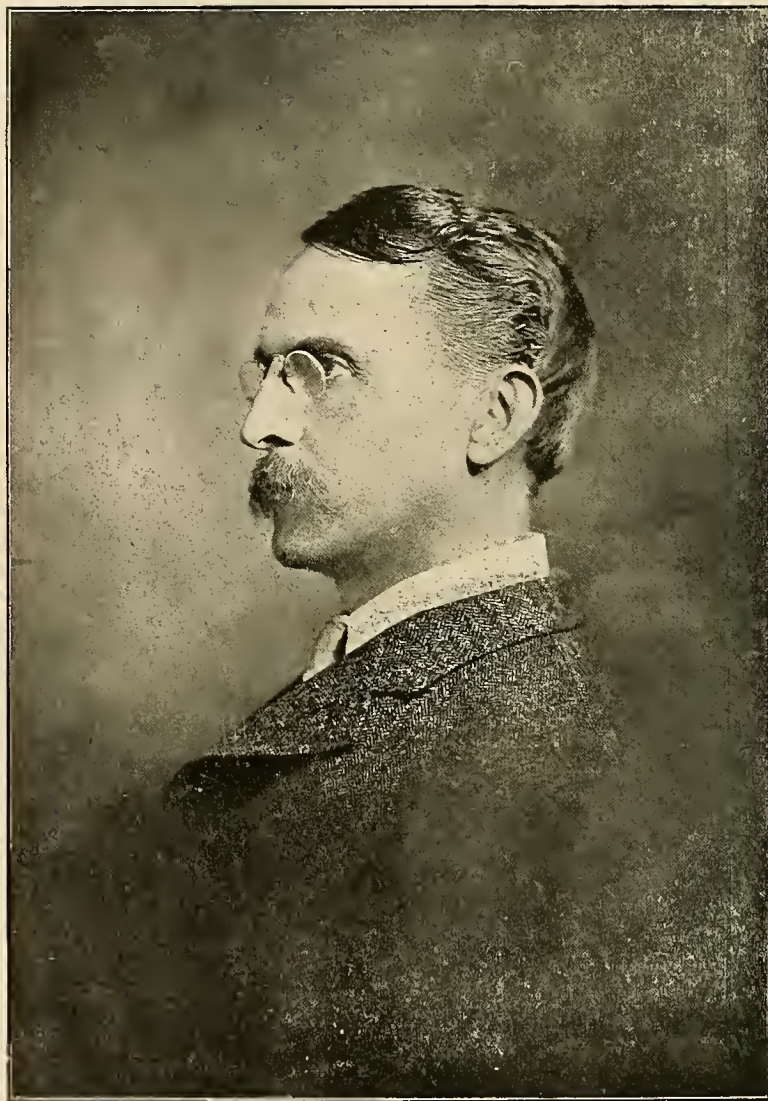

DR. ROBERT SHARP.

*This, the Ninth Tulane Annual,*

*is respectfully dedicated to*

**ROBERT SHARP,**

*Professor of English in the University.*

## Dr. Robert Sharp.



ROBERT SHARP is a native of Brunswick County, Virginia. His parents were Richard Henry Sharp and Lucy Hardy Sharp. They were of that fine old English stock which has done so much for Virginia and for the whole nation.

He went to Randolph-Macon College, where he graduated with high honors. He received his degree of Master of Arts there also, in 1876. Dr. Sharp determined to continue his studies, and so he went to Leipzig, where he received the degree of Doctor of Philosophy in 1879. In 1881, at Spartanburg, South Carolina, he married Blanche Herndon.

The year after he left Leipzig, Dr. Sharp was appointed to the Chair of English in the University of Louisiana, which, four years later, was changed to Tulane University. For almost twenty-five years Dr. Sharp has devoted his best efforts to the students of Tulane, and there are a large number of them who will attest his refining influence.

While Dr. Sharp has been devoting his main energies to his class-room, he has still found time to do some outside work. All his writings are noted for their deep and careful scholarship, as of course we know they would be, if they are Dr. Sharp's. His style is simple and direct, but with unusual clearness and faithfulness to the exact shade of thought. He has edited the *Beowulf*, the great Anglo-Saxon epic, and the *Fight at Finsburgh* (with Prof. James H. Harrison). His edition of the *Beowulf* was a notable one, and has been praised by scholars; among them, Mr. Jusserand in his latest work. This edition of the *Beowulf* is still used in Oxford, although several other editions have been published since. Recently, Dr. Sharp has been the editor of Shakespeare's *Merchant of Venice*, a book noted for its accurate and painstaking scholarship. Besides this, he wrote the articles on Anglo-Saxon and Demosthenes in Warner's *Library of the World's Best Literature*.

As a teacher, Dr. Sharp has an unusual influence over his students. He is a man of profound learning, though on account of his modesty it usually takes us some time to find it out. He is open-minded and fair, willing to see and consider our way of looking at a subject. He never gives up a boy, believing there is ability and good in every one somewhere; and by his sympathy and helpfulness, he usually brings this good. He so genuinely cares for our success that he seems more an adviser and friend than an instructor. We feel ashamed not to try and besides we want to do our duty anyhow. The result is, as everyone who has been taught by Dr. Sharp will tell you, that he succeeds in giving to his students in some degree his own enthusiasm and fine feeling for literature and scholarship.

Dr. Sharp also influences his students in another way,—by his personality, by his character. He is so conscientious and sincere; he does not spare himself when he sees his duty. No person can be with him for any length of time without realizing how much truth and honor mean to him. He is always courteous and thoughtful of others. "Politeness," he says, "is an attitude of heart," and it certainly is in his own case. He is courteous because it is his nature, because he has a kind heart.

The students see all this and it has its effect. We may sum his influence by saying that Dr. Sharp is a scholar, and, in the fullest and truest sense of the word, he is our ideal of what it really means to be a gentleman.





## INTRODUCTION.



A BIT OF JEST—

A BIT OF SONG—

A BIT OF TRUTH,

NOT OVER LONG—

A BIT OF TOIL—

A BIT OF STRIFE—

A BIT OF ALL WE HAVE—OUR LIFE.

F. H. S.

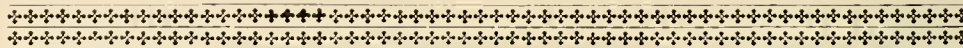

## Board of Administrators.

CHARLES ERASMUS FENNER, LL.B., LL. D., President . . .	<i>1134 First Street</i>
ROBERT MILLER WALMSLEY, Second Vice-President . . .	<i>1313 First Street</i>
JAMES McCONNELL, LL.B. . . . .	<i>1823 St. Charles Avenue</i>
EDGAR HOWARD FARRAR, M.A. . . . .	<i>2209 St. Charles Avenue</i>
WALTER ROBINSON STAUFFER . . . . .	<i>1506 Jackson Avenue</i>
HENRY GINDER . . . . .	<i>1320 Philip Street</i>
JOHN BAPTIST LEVERT . . . . .	<i>1530 Third Street</i>
ASHTON PHELPS . . . . .	<i>1129 Jackson Avenue</i>
CHARLES JANVIER . . . . .	<i>1445 Webster Street</i>
WALKER BRAINERD SPENCER, A.B., LL. B. . . . .	<i>1435 Pleasant Street</i>
BEVERLEY ELLISON WARNER, A.M., D.D. . . . .	<i>2115 Chestnut Street</i>
WALTER DENIS DENEGRE, A.B., LL. B. . . . .	<i>2343 Prytania Street</i>
JOHN DYMOND, JR., A.B., LL. B. . . . .	<i>1721 Jackson Avenue</i>
DANIEL CULPEPPER SCARBOROUGH . . . . .	<i>Natchitoches, La.</i>
GUSTAF REINHOLD WESTFELDT . . . . .	<i>2617 St. Charles Avenue</i>

## Ex Officio.

NEWTON CRAIN BLANCHARD . . . . .	Governor of Louisiana
PAUL CAPDEVIELLE . . . . .	Mayor of New Orleans
JAMES B. ASWELL . . . . .	State Superintendent of Public Education

## Committees.

FINANCE COMMITTEE: Robert M. Walmsley, Chairman; John B. Levert, Ashton Phelps.

REAL ESTATE COMMITTEE: Charles Janvier, Chairman; Henry Ginder, Walter R. Stauffer, John B. Levert, Walker B. Spencer.

COMMITTEE ON EDUCATION: Charles E. Fenner, Chairman; James McConnell, Edgar H. Farrar, Beverley E. Warner, Henry Ginder, Walter D. Denègre, Walker B. Spencer, John Dymond, Jr., Daniel C. Scarborough.

COMMITTEE ON RULES: Henry Ginder, Chairman; Walter R. Stauffer, Charles E. Fenner.

LAW COMMITTEE: James McConnell, Chairman; Edgar H. Farrar, Walker B. Spencer.

SECRETARY AND TREASURER: Joseph Anatole Hincks.

## Officers of Instruction and Administration.

- EDWIN ANDERSON ALDERMAN, D.C.L., LL. D., PRESIDENT.  
BROWN AYRES, B.Sc., Ph.D., Vice-Chairman of the Faculty, Dean of the Academic Colleges, and Professor of Physics and Astronomy.  
[IN ORDER OF ELECTION.]  
STANFORD EMERSON CHAILLE, A.M., M.D., LL.D., Dean of the Medical Department and Professor of Physiology, Hygiene, and Pathological Anatomy  
ERNEST SIDNEY LEWIS, M.D., Professor of General and Clinical Obstetrics and Diseases of Women and Children.  
JOHN BARNWELL ELLIOTT, A.B., M.D., Ph.D., Professor of the Theory and Practice of Medicine and Clinical Medicine.  
JOHN HANNO DEILER (Graduate Royal Normal College of München-Freising), Professor of German Language and Literature.  
ALCEE FORTIER, D.Lt., Professor of Romance Languages.  
ROBERT SHARP, A.M., Ph.D., Professor of English.  
EDMOND SOUCHON, M.D., Professor of Anatomy and Clinical Surgery.  
JOHN MORSE ORDWAY, A.M., Professor of Biology (Newcomb College).  
WILLIAM WOODWARD (Graduate Massachusetts Normal Art School), Professor of Drawing and Painting (Newcomb College).  
HENRY DENIS, LL. B., Professor of Civil Law and Lecturer on the Land Laws of the United States.  
JOHN ROSE FICKLEN, B.Let., Professor of History and Political Science.  
JOHN WILLIAMSON CALDWELL, A.M., M.D., Professor of Chemistry and Geology.  
ELLSWORTH WOODWARD (Graduate Rhode Island School of Design), Professor of Drawing and Painting and Director of Art Instruction (Newcomb College).  
BRANDT VAN BLARCOM DIXON, A.M., LL.D., President of Newcomb College and Professor of Philosophy.  
JANE CALDWELL NIXON, Professor of English and Rhetoric (Newcomb College).  
EVELYN WALTON ORDWAY, B.Sc., Professor of Chemistry (Newcomb College).  
MARIE AUGUSTIN, Professor of French (Newcomb College).  
FRANK ADAIR MONROE, Professor of Commercial Law and the Law of Corporations.  
HARRY HINCKLEY HALL, LL.B., Dean of the Law Department and Professor of Criminal Law, the Law of Evidence and of Practice under the Code of Practice of Louisiana.  
MARY LEAL HARKNESS, A.M., Ph.D., Professor of Latin (Newcomb College).  
JAMES HARDY DILLARD, M.A., LL.B., D.Lt., Professor of Latin.  
WILLIAM BENJAMIN SMITH, A.M., Ph.D., Professor of Mathematics.

LOUIS FAVROT REYNAUD, M.D., Professor of Materia Medica, Therapeutics, and Clinical Medicine.

WILLIAM HENRY CREIGHTON, U. S. N., Professor of Mechanical Engineering.

RUDOLPH MATAS, M.D., Professor of General and Clinical Surgery.

FREDERICK WESPY, Ph.D., Professor of German (Newcomb College).

ABRAHAM LOUIS METZ, M.Ph., M.D., Professor of Chemistry and Medical Jurisprudence.

LEVI WASHINGTON WILKINSON, M.Sc., Professor of Industrial and Sugar Chemistry.

THOMAS CARGILL WARNER ELLIS, A.B., LL.B., Professor of Admiralty and International Law.

EUGENE DAVIS SAUNDERS, LL.B., Professor of Constitutional Law. Common Law, and Equity.

MARY CASS SPENCER, A.B., M.Sc., Professor of Mathematics (Newcomb College).

CLARA GREGORY BAER (Graduate Posse Normal School of Gymnastics), Professor of Physical Education (Newcomb College).

JAMES ADAIR LYON, JR., A.M., Professor of Physics (Newcomb College).

WALTER MILLER, A.M., Professor of Greek.

PIERCE BUTLER, A.M., Ph.D., Professor of History (Newcomb College).

SUSAN DINSMORE TEW, Ph.D., Professor of Greek (Newcomb College).

GERTRUDE ROBERTS SMITH (Graduate Massachusetts Normal Art School), Professor of Drawing and Painting (Newcomb College).

MARY GIVEN SHEERER (Graduate Cincinnati Art Academy), Professor of Ceramic Decoration (Newcomb College).

ALBERT LEFEVRE, A.B., Ph.D., Professor of Philosophy.

GEORGE EUGENE BEYER (University of Berlin), Associate Professor of Biology and Curator of Museum.

DOUGLAS SMITH ANDERSON, M.A., Associate Professor of Electrical Engineering.

MORTON ARNOLD ALDRICH, Ph.D., Associate Professor of Economics and Sociology.

WILLIAM BENJAMIN GREGORY, M.E., Assistant Professor of Experimental Engineering and Mechanism.

WILLIAM PRENTISS BROWN, M.A., Assistant Professor of English and Latin.

HENRY FISLER RUGAN, Assistant Professor of Mechanic Arts.

BENJAMIN PALMER CALDWELL, A.B., Ch.E., Ph.D., Assistant Professor of Chemistry.

WINTER LINCOLN WILSON, C.E., M.Sc., Assistant Professor of Civil Engineering.

JOSEPH NETTLES IVEY, A.M., Ph.D., Assistant Professor of Mathematics.

IMOGEN STONE, A.M., Assistant Professor of English (Newcomb College).  
 JULIA CAROLINA LOGAN (Graduate State Normal College of Tennessee),  
 Instructor in English (Newcomb College).  
 PAUL EMILE ARCHINARD, A.M., M.D., Demonstrator of Microscopical Anat-  
 omy and Bacteriology.  
 HENRY BAYON, A.B., M.D., Demonstrator of Anatomy.  
 LUTHER SEXTON, M.D., Lecturer and Clinical Instructor on Minor Surgery.  
 KATE ANN ATKINSON (Graduate Peabody Normal School), Instructor in  
 Latin (Newcomb College).  
 EDWARD WYNN JONES, M.D., Lecturer and Clinical Instructor on Diseases  
 of Eye, Ear, Nose, and Throat.  
 ISADORE DYER, Ph.B., M.D., Lecturer and Clinical Instructor on Diseases of  
 the Skin.  
 OLIVER LOUIS POTHIER, M.D., Assistant Demonstrator of Microscopical  
 Anatomy and Bacteriology.  
 HAMPDEN SIDNEY LEWIS, A.B., M.D., Demonstrator of Obstetrics.  
 CLARISSE CENAS, Instructor in French (Newcomb College).  
 SIDNEY PHILIP DELAUP, B.Sc., M.D., Assistant Demonstrator of Anatomy.  
 MARION SIMS SOUCHON, M.D., Assistant Demonstrator of Anatomy.  
 JOHN BARNWELL ELLIOTT, JR., A.M., M.D., Lecturer and Clinical Instructor  
 on Physical Diagnosis.  
 ERASMUS DARWIN FENNER, A.B., M.D., Lecturer and Clinical Instructor  
 on Diseases of Children.  
 HAMILTON POLK JONES, M.D., Assistant Demonstrator in the Chemical  
 Laboratory.  
 HERMANN BERTRAM GESSNER, M.A., M.D., Demonstrator of Operative  
 Surgery.  
 KATHERINE KOPMAN (Graduate Newcomb Art Department), Instructor in  
 Drawing (Newcomb College).  
 JOHN FREDERICK OECHSNER, M.D., Assistant Demonstrator of Anatomy.  
 JOHN JOSEPH ARCHINARD, M.A., M.D., Assistant Demonstrator of Micros-  
 copical Anatomy and Bacteriology.  
 AMÉLIE ROMAN (Graduate Newcomb Art Department), Assistant Teacher of  
 Drawing (Newcomb College).  
 GEORGE SAM BEL, M.D., Lecturer and Clinical Instructor on Physical  
 Diagnosis.  
 LOUISIANA JOHN CATLETT, M.E.L., Instructor in Mathematics (Newcomb  
 College).  
 WILLIAM MARTIN PERKINS, B.Sc., M.D., Assistant Demonstrator of Oper-  
 ative Surgery.  
 ABBIE RICHMOND, M.A., Teacher of Mathematics (Newcomb College).  
 VIOLA DENESA SIRERA, M.A., Assistant Teacher of German and Latin (New-  
 comb College).

RALPH HOPKINS, A.B., M.D., Instructor in Physiology, Hygiene, and Pathological Anatomy.  
 JAMES BIRNEY GUTHRIE, B.Sc., M.D., Instructor in Materia Medica and Therapeutics.  
 ADAM WIRTH, M.Ph., Demonstrator in Charge of Pharmaceutical Laboratory.  
 GEORGE HOWE, M.E., Instructor in Physics.  
 ADELIN ELAM SPENCER, M.A., M.Sc., Instructor in Chemistry (Newcomb College).  
 MARY WILLIAMS BUTLER (Graduate Newcomb Art Department), Teacher of Drawing (Newcomb College).  
 CARL JOSEPH LEHRMANN, Instructor in Mechanic Arts.  
 JOHN PETER PEMBERTON, Instructor in Drawing (Newcomb College).  
 JOHN SMYTH, JR., M.D., Instructor and Demonstrator of Minor Surgery.  
 WILLIAM WALTON BUTTERWORTH, M.D., Lecturer and Clinical Instructor on the Practice of Medicine.  
 PIERRE JORDA KAHLE, B.Sc., Instructor in French.  
 JOHN KER TOWLES, B.Sc., Instructor in History.  
 ELLA MAY JOOR, A.M., Teacher of History and English (Newcomb College).  
 LUCY CHURCHILL RICHARDSON, Teacher of Physical Education (Newcomb College).  
 ROSS EDMOND BREAZEALE, LL.B., Quiz-Master (Law Department).  
 JAMES MARTIAL LAPEYRE, LL.B., Quiz-Master (Law Department).  
 JULES BLANC MONROE, A.B., LL.B., Quiz-Master (Law Department).  
 ALLAN CHOTARD EUSTIS, B.Sc., Ph.B., M.D., Assistant Demonstrator in the Chemical Laboratory.  
 KATHARINE MARGUERITE REED, A.M., Teacher of History, Latin, and English (Newcomb College).  
 JOHN LEO HENNESSEY, Instructor in Spanish (Newcomb College).  
 MARIE DELAVIGNE, Instructor in Drawing.  
 MARGUERITE MAY DURIEUX, Instructor in Spanish (Newcomb College).  
 RALPH CONOVER MANY, Assistant in English.  
 JOSEPH ANATOLE HINCKS, Secretary and Treasurer of the Tulane Educational Fund.  
 RICHARD KEARNY BRUFF, Secretary of the University.  
 LEONORA MARTHA CAGE, Secretary of Newcomb College.  
 OSWALD CADOGAN BELFIELD, Secretary to the Dean of the Medical Department.  
 MINNIE MARIE BELL, Librarian in Charge of the Tulane University Library.  
 ERIN ELIZABETH SHERRARD, B.Sc., Registrar of Newcomb College.  
 JOHN ANDREW BACON, Librarian in Charge of the Medical Department Library.  
 EMMA PARHAM RANDOLPH, Librarian in Charge of the Newcomb College Library.

LOUISE BEERSTECHEK KRAUSE, Assistant Librarian, Tulane University Library.  
 ANDRE WOGAN, Assistant in Treasurer's Office.  
 TUDOR TUCKER HALL, Mechanician in Physical Laboratory.  
 EDWARD ARLINGTON WINKLER, Foreman of the Press.  
 ALICE BOWMAN, Lady in Charge of the Josephine Louise House (Newcomb College).  
 ALICE EMMA HENDERSON, Lady in Charge of Dining Hall.  
 MARIA WILKINS SHIELDS, Lady in Charge of The Gables (Newcomb College).  
 ELIZABETH MORTON HUSBANDS, Lady in Charge of Newcomb House (Newcomb College).  
 SUE BLACKMAN BENNETT, Lady in Charge of Warren House (Newcomb College).  
 MARGARET GREEN DAVIS, Lady in Charge of Morris House (Newcomb College).  
 ETHEL ALICE TAYLOR, Stenographer to the President.  
 ALVINA LAMBERT, Stenographer, Art Department (Newcomb College).  
 GRACE RODD, Organist (Newcomb College).  
 DESIREE ROMAN, Clerk at Pottery (Newcomb College).  
 JACOB MEYER, Potter (Newcomb College).  
 JAMES MILLER, Assistant Potter (Newcomb College).  
 HERMAN FAIR HUSTEDT, Engineer.  
 JOSEPH NORMAN HEDRICK, Engineer (Newcomb College).

---

### Special Lecturers, 1903-1904.

---

PROF. B. PALMER CALDWELL.....A Day on an Alpine Glacier  
 PROF. MORTON A. ALDRICH.....Russia  
 PRESIDENT B. V. B. DIXON.....Recollections of Western Life  
 PROF. ALBERT LEFEVRE.....Philosophy and Life  
 PROF. WALTER MILLER.....The City of the Violet Crown  
 PROF. J. HANNO DEILER.....German Legends  
 PROF. ELLSWORTH WOODWARD.....The Rise of Painting in the Netherlands  
 PROF. W. H. P. CREIGHTON.....Cadet Life at Annapolis  
 PROF. WILLIAM B. SMITH.....Babylon—the Enchantress  
 PROF. JOSEPH N. IVEY.....An Experiment Among the Workers  
 MR. GUSTAF R. WESTFELDT.....School Days at Rugby  
 PROF. ALCÉE FORTIER.....A Visit to Paris  
 PROF. JAMES H. DILLARD.....An Old Virginia School  
 PROF. BROWN AYRES.....English Universities  
 PRESIDENT EDWIN A. ALDERMAN.....Cairo and Jerusalem  
 PROF. GEORGE E. BEYER.....Vera Cruz as Seen in a Microscope





CHAS. ROSEN,  
President.



RATHBONE E. DEBUYS,  
Treasurer.



W. M. PERKINS,  
Vice-President.



GEO. H. TERRIBERRY,  
Secretary.

1904 ALUMNI OFFICERS.

## **Tulane University Alumni.**

---

### **1904 Officers.**

CHARLES ROSEN, President.  
DR. W. M. PERKINS, Vice-President.      RATHBONE DEBUYS, C.E., Treasurer.  
GEO. H. TERRIBERRY, Secretary.      MISS GERTRUDE KERR, Historian.

---

### **Executive Committee.**

#### **Graduate Department**

DOUGLAS ANDERSON.      HENRY MALOCHEE.

#### **Arts and Sciences Department.**

CHARLES ROSEN.      GEORGE TERRIBERRY.

#### **Technological Department.**

RATHBONE DEBUYS.      WARREN JOHNSON.

#### **Newcomb.**

MISS GERTRUDE KERR.      MISS ASENATH GENELLA.

#### **Law Department.**

WM. MCLEOD.      JOHN ROBIN.

#### **Medical Department.**

W. M. PERKINS.      HERMANN GESSNER.



PROF. J. HANNO DEILER.

Who this year celebrated his twenty-fifth anniversary in the chair of German,  
at Tulane.



PROF. ALCEÉ FORTIER,  
Who, this year, celebrated his twenty-fifth anniversary in the chair of  
Romance Languages, at Tulane.



“TONY.”



The

**FACULTY**

## The Academic Faculty.

---

EDWIN ANDERSON ALDERMAN, D.C.L., LL.D., President.  
BROWN AYRES, B.Sc., Ph.D., Dean, and Professor of Physics and Astronomy.  
JOHN HANNO DEILER, Professor of German.  
ALCEE FORTIER, D.Lt., Professor of Romance Languages.  
ROBERT SHARP, M.A., Ph.D., Professor of English.  
JOHN ROSE FICKLEN, B.Let., Professor of History and Political Science.  
JOHN WILLIAMSON CALDWELL, A.M., M.D., Professor of Chemistry and Geology.  
JAMES HARDY DILLARD, M.A., D.Lt., Professor of Latin.  
WILLIAM BENJAMIN SMITH, A.M., Ph.D., Professor of Mathematics.  
WALTER MILLER, M.A., Professor of Greek.  
ALBERT LEFEVRE, A.B., Ph.D., Professor of Philosophy.  
GEORGE EUGENE BEYER, Associate Professor of Biology.  
MORTON ARNOLD ALDRICH, Ph.D., Associate Professor of Economics and Sociology.  
WILLIAM PRENTISS BROWN, M.A., Assistant Professor of English and Latin.  
BENJAMIN PALMER CALDWELL, A.B., Ch.E., Ph.D., Assistant Professor of Chemistry.  
JOSEPH NETTLES IVEY, A.M., Ph. D., Assistant Professor of Mathematics.  
GEORGE HOWE, M.E., Instructor in Physics.  
PIERRE JORDA KAHLE, B.Sc., Instructor in French.  
JOHN KER TOWLES, B.Sc., Instructor in History.  
WILLIAM HENRY CREIGHTON, U.S.N., Professor of Mechanical Engineering.  
LEVI WASHINGTON WILKINSON, M.Sc., Professor of Industrial and Sugar Chemistry.  
DOUGLAS SMITH ANDERSON, M.A., Associate Professor of Electrical Engineering.  
WILLIAM BENJAMIN GREGORY, M.E., Assistant Professor of Experimental Engineering and Mechanism.  
HENRY FISLER RUGAN, Assistant Professor of Mechanic Arts.  
WINTER LINCOLN WILSON, C.E., M.Sc., Assistant Professor of Civil Engineering.  
CARL JOSEPH LEHRMANN, Instructor in Mechanic Arts.  
MARIE DELAVIGNE, Instructor in Drawing.



THE ACADEMIC FACULTY.



GIBSON HALL AND F. W. TILTON MEMORIAL LIBRARY.



TILTON LIBRARY MEMORIAL WINDOWS.



INTERIOR OF REFECTORY.





# CLASS of 1904

**COLORS: RED and GREY.**



**YELL.**

Rip! Rap! Bam!

Hullaballoo! Hurrah!

Razzle Dazzle! Razzle Dazzle!

1904!



## OFFICERS.

PRESIDENT	-	-	-	-	-	-	-	-	JOHN RIESS
VICE-PRESIDENT	-	-	-	-	-	-	-	-	DAVID McL. DAVIDSON
SECRETARY	-	-	-	-	-	-	-	-	HORACE E. CRUMP
TREASURER	-	-	-	-	-	-	-	-	L. ARNY GODBOLD
HISTORIAN	-	-	-	-	-	-	-	-	J. L. WARREN WOODVILLE
LYRIST	-	-	-	-	-	-	-	-	Y. KENLEY SMITH

## Senior Class History.



AND NOW the time has come when we must leave you. Come gather round, ye bands of rude, unpolished underclassmen! Ye Freshmen of the shamrock hue! Ye creepy Sophomores! Ye sleepy Juniors! It is the last time you shall hear this voice that alone had the power to waken some spark within your sluggish natures. By years of patient striving, we have tried to teach you the way of life; to impart to you that knowledge, the secret of our power to run this joint. The imprint of these untiring efforts, it remains for time to show.

But now, in this, our sad farewell—sad, indeed, for doth not even the lobster breeder, in time, conceive a sort of attachment for the lobster, in the raising of which he has spent a lifetime (I might have rung in the one about the mother and the deformed child, but didn't think it quite appropriate)—in this, our sad farewell, we would once more impress upon you those maxims of virtue that we have tried to instill into you.

We would first recall to your minds those deeds of greatness and valor that have marked the course of our life among you, from the day we chastised the arrogant nineteen-threes to the present noon of our greatness. Our French and Physics exploits, while yet in the early morning of our life; our table-tricks, and tombstone stunts! Nor would we have you forget those among us whose greatness will still remain when they are gone, as an inspiration to the ardent youth among you. Many, the Loafer; Robertson, the Silent; Westfeldt, the Sedate; Woodville, the Virtuous; Leake, the Lulu; Hart, the Haughty; Kostmayer, the Organ Grinder; Schwartz, the Short; Riess, the Ready; Barnes, the Bluff!!! Such are the names we leave behind us.

Neglect not the good and holy books we leave as monuments behind us. In them, you will learn the Wisdom of Life. They reveal the inmost souls of their august and noble authors. "How I Got It," by William Leake; "Confessions of an 'Omega Oil' Fiend," by Frank Hart; "Around the Track in 1:38 4-5," or, "How to Beat the Ponies," by Warren Woodville; "Legitimate Speculation," by John Riess; "Three Feathers, a Comic Opera in Six Acts, and One Dry Martini," by Gustaf Rhinehold Westfeldt; "Poetic Works," of Yeremya Smith (this is indeed a monument). I quote but one immortal line: "Ah! the trickster!! But he fixed her!!" What an easy, pleasing freedom from conventionality!

And now, emotion overcomes me!! I will close in the immortal words of Shakespeare:

"Love thyself last; cherish those hearts that hate thee;  
Corruption wins not more than honesty.  
Still in thy right hand, carry gentle peace  
To silence envious tongues. Be just and fear not;  
Let all the ends thou aimst at, be thy Country's,  
Thy God's, and Truth's; then, if thou fallest, O Cromwell,  
Thou fallest a blessed Martyr! Serve the king!"

And don't tease Dicky Bruff.

HISTORIAN.

## Senior Statistics.

---

- BARNES, EDWARD R., K  $\Sigma$ , K  $\Delta$   $\Phi$ , Civil Engineering.  
BEASLEY, ROBERT RUFFIN, Mechanical Engineering.  
BETZ, ALBERT F., Mechanical Engineering.  
COLLINS, JOHN J.,  $\Phi$  K  $\Sigma$ , K  $\Delta$   $\Phi$ , Literary, Glendy Burke Literary Society, Varsity Football Team, Varsity Baseball Team.  
CRUMP, HORACE E.,  $\Phi$   $\Delta$   $\Theta$ , Mechanical Engineering, Class President (3), Class Secretary (4).  
DAVIDSON, D. MACLEOD, H K A, Literary, Glendy Burke (1) (2) (3) (4), History Club (3) (4), French Circle (1) (2), Tulane Magazine (3), Class Secretary (3), Class Vice-President (4), Class Football Team (2), Speaker Glendy Burke (3) (4), Glendy Burke Representative in Glendy Burke Forum Debate (3) (4), Glendy Burke Medal for English Essay (3), Glendy Burke Historian (4).  
ESHLEMAN, ISAAC STAUFFER, A T  $\Omega$ , K  $\Delta$   $\Phi$ , Literary, Forum (1), Tennis Club, Class Football Team (1) (2) (3) (4), Class Baseball Team (1) (2) (3) (4), Assistant Manager Orchestra (2), T. A. A., Junior German Club (1) (2), Varsity Track Team (1), President Junior German Club (2), Commencement Hop Committee (3), Tulane German Club (3) (4), Class Play Committee (1), Treasurer Tulane German Club (4), Poodle Dog Club (4), Senior Gun Club, Senior Euchre Club.  
FORTIER, EDWARD J., '04,  $\Phi$   $\Delta$   $\Theta$ , Literary, Glendy Burke (1) (2), Clerk of Congress, Glendy Burke (1), French Circle (1), (2), (3), (4), French Play (1), Secretary of French Circle (2), President of French Circle (3), Greek Circle (2), History Club (4).  
GODBOLD, LOUIS ARMY, H K A, Mechanical Engineering, G. B. L. S., Treasurer G. B. L. S., Speaker G. B. L. S. (4), Class Treasurer (4).  
HART, FRANK W.,  $\Sigma$  A E, K  $\Delta$   $\Phi$ , Literary, French Circle (1) (2) (3) (4), Class Vice-President (2), T. U. A. A. (2) (3) (4), Assistant Manager Varsity Baseball Team (2), Associate Editor *The Olive and Blue* (2) (3), Class Treasurer (3), Glendy Burke (3) (4), Secretary T. U. A. A. (3) (4), French Play Committee (3), Business Manager *The Olive and Blue* (3) (4), Tulane German Club (4), Sub-Editor JAMBALAYA (4), Assistant Business Manager JAMBALAYA (4), General Executive Committee Founder's Day (4), Vice-President Gun Club (4), Euchre Club (4).  
KOSTMAYER, HIRAM W., K  $\Delta$   $\Phi$ , Literary, G. B. L. S. (1) (2), (3) (4), Secretary G. B. L. S. (2), Class Baseball Team (2), Editor *Olive and Blue* (2) (3) (4), Managing Editor *Olive and Blue* (4), French Circle, "Professor" 1904, Poodle Dog Club, Senior Euchre Club, Senior Gun Club, Assistant Business Manager JAMBALAYA (4), Speaker G. B. L. S. (3).  
LEAKE, WILLIAM W.,  $\Sigma$  A E, K  $\Delta$   $\Phi$ , Scientific, Glendy Burke, French Circle, Class Baseball Team, Class Football Team, Class Treasurer (2), Captain Class Baseball Team, Business Manager *The Olive and Blue* (3), Editor *The Olive and Blue* (4), Business Manager JAMBALAYA (4), Poodle Dog Club, President Senior Gun Club, Senior Euchre Club.

- MAGNÈ, F. W., Literary.
- MANY, RALPH CONNOR, Classical,  $\mathbf{K} \Delta \Phi$ , Forum (2), Greek Circle (1) (2), Editor *Tulane University Magazine* (3), Editor-in-Chief *Tulane University Magazine* (3), Class Secretary (3), Editor JAMBALAYA (3) (4).
- MONTZ, A., French Circle (2), Mechanical Engineering.
- NELSON, W. M., Scientific, G. B. L. S.
- NOTT, ALBIN J.,  $\Phi \Delta \Theta$ , Mechanical Engineering, T. A. A.
- PEARCE, JNO. S., Mechanical Engineering, T. A. A., G. B. L. S., Secretary and Clerk of Congress.
- RIESS, JOHN, Civil Engineering,  $\Phi \mathbf{K} \Sigma$ ,  $\mathbf{K} \Delta \Phi$ , President of Class (2) (4), Vice-President (1) (2), Secretary (1) (2), Manager Football Team 1903, Dep't. Marshal Founder's Day, Class Baseball Team, President Academic Board, Class Football Team.
- ROBERTSON, GEORGE WINTER,  $\Sigma \mathbf{X}$ ,  $\mathbf{K} \Delta \Phi$ , Literary, Editor-in-Chief 1904 JAMBALAYA, Vice-President Junior German Club (2), President Tulane German Club (4), Commencement Hop Committee (3), Sporting Editor *The Olive and Blue* (3) (4), Glendy Burke Literary Society (4), Class Play (1), Class Baseball Team (1) (2) (3) (4), Manager Class Football Team (1), Secretary Class (1), French Circle (1) (2), Greek Circle (2), Class Marshal Founder's Day (3), Chapel Choir (1) (2) (3) (4), Dormitory House Committee (4), Tulane Quintette, Senior Gun Club, Senior Euchre Club, Poodle Dog Club, Order of the Water-Wagon.
- SCHWARTZ, OTTO, Mechanical Engineering, Vice-President Class (3), Secretary of Class (1) (2), Glendy Burke (1) (2) (3) (4), Treasurer Glendy Burke (1) (2), French Circle (1) (2) (3) (4), Secretary French Circle (3), Vice-President French Circle (4), Class Marshal Founder's Day (3) (4), T. U. A. A. (1) (2) (3) (4), Director of Orchestra (1) (2), Gun Club (4), Glee Club (3), Smoker Committee (3).
- SEXTON, J. P.,  $\mathbf{A} \Psi$ , Electrical and Mechanical Engineering.
- SMITH, YEREMYIA KENLEY,  $\Sigma \mathbf{X}$ ,  $\mathbf{K} \Delta \Phi$ , Classical, Glendy Burke Literary Society (1), Forum (2), T. A. A., Tulane Tennis Club (1) (2) (3), Tulane Quintette, Junior German Club (1) (2), Tulane German Club Secretary (4), Chapel Choir (1) (2) (3) (4), Class Lyrist (4), Trousy Trowsers Club (3).
- WEBRÈ, ALFRED L., Mechanical Engineering.
- WESTFELDT, GUSTAF REINHOLD, JR.,  $\Sigma \mathbf{X}$ ,  $\mathbf{K} \Delta \Phi$ , Classical, Junior German Club, French Circle, Tennis Club, President Class (3), Captain Class Football Team (2), Manager Class Baseball Team (2), President Class (1) (2), Secretary Greek Circle (2), Associate Editor *The Olive and Blue* (1) (2) (3), President Class (1) (3), Tulane German Club, Junior Prom. Committee, Smoker Committee (3), Substitute Football Team (3), Nominating Committee T. U. A. A. (3), Editor-in-Chief *The Olive and Blue* (4), Speaker Glendy Burke Literary Society (4), Nominating Committee T. U. A. A. (4), Chairman Eshleman Loving Cup Committee (4), Tulane Night Committee (4), Student Speaker Founder's Day (4), Chairman Class Memorial Committee (4).
- WOODVILLE, J. L. WARREN,  $\mathbf{K} \Delta \Phi$ , Literary, Forum (1) (2), Glendy Burke (3) (4), French Circle (1) (2) (3) (4), Orchestra (2) (3), Greek Circle, Class Historian (1) (2) (3) (4), Sub-Editor JAMBALAYA Board (2) (3), Class Vice-President (3), Class Play Committee (3), Class Playwright (3), Editor *Tulane University Magazine* (3), Poodle Dog Club (4), Senior Euchre Club (4), Tulane-Texas Debate (4).

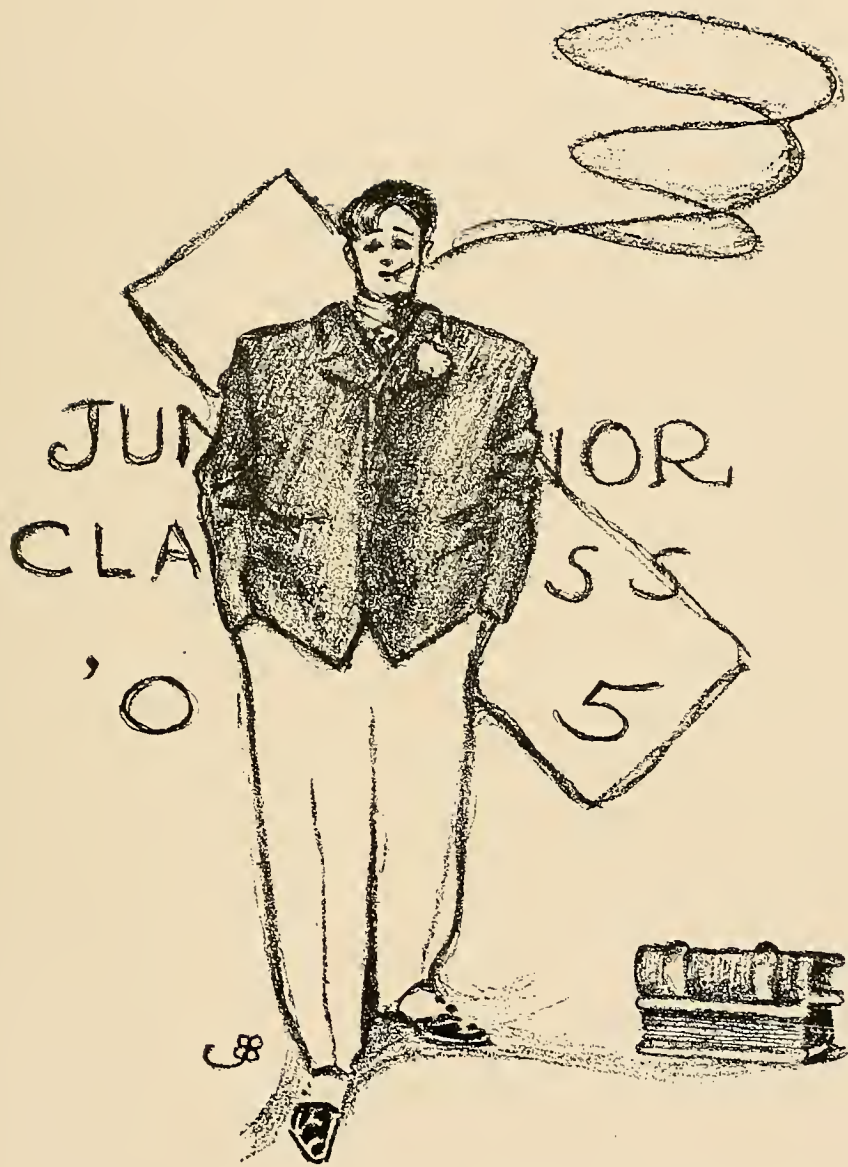



# CLASS of 1905

Colors: Scarlet and Black.



## YELL.

Rah! Rah! Rah!  
Rip! Ree! Rive!  
Scarlet and Black!  
Nineteen Five!

## OFFICERS.

		FIRST TERM.	SECOND TERM.
PRESIDENT	- - - - -	John S. Huey.	O. Lake.
VICE-PRESIDENT	- - - - -	John Many.	F. H. Bohne.
SECRETARY	- - - - -	W. M. Pearce.	C. C. Crawford.
TREASURER	- - - - -	C. C. Crawford.	John Many.
HISTORIAN	- - - - -	John S. Huey.	

## Class History.

---



IT IS the custom for the Freshman and Sophomore Classes to praise themselves to their utmost ability in the histories of their Classes. Now, whether these two classes have not reached the point where they are convinced that there are still things to be learned, or whether it is just simply for the love of boastfulness, cannot easily be ascertained, but the former seems more plausible. At any rate, when the Junior Class is reached, this self-praise, and love to push oneself forward, vanishes, and as it would seem too much like boastfulness to give all of the great deeds of the Junior Class, the writer will not give a great, long, flowery "rigmarole," but just state a few plain facts in as simple language as possible: that's all.

Vacation having come, and gone, the dignity of Juniors is now maintained. We have left behind to the lower classmen those nonsensical tricks, such as "cutting," "matching," and the like, to occupy a higher position, and now we only entertain such thoughts as will help us to a higher plane of usefulness and advancement. The Faculty, seeing that there were going to be so many "*Summa Cum Laude*" made, and fearing that the whole Class would be graduated with distinction when the renowned year of 1905 came, decided to raise the standard of the University in order to hold it down. Even with this great change they find it difficult to keep the Juniors from passing the "Summa Cum Laude" limit.

A Class in Physics was never known that could outstrip the present one, and "the Class in Organic Chemistry is just simply It," said "Carboxyl," in an interview with a newspaper reporter.

Who is it that wins the debates, the medals for oratory? Is it the Freshmen, Sophomores, or Seniors? Not much; it is the Juniors. Not only does the Class of 1905 excel in debate, but it also shares a greater part of the honors in the football field. Actions speak louder than words; therefore the actions of the Juniors in this past football season need not be here enumerated, as they are perfectly familiar to everyone.

The decrease in numbers of 1905 since its entrance into the University is something astounding. Though a great many of our men that have withdrawn are still pursuing their studies in other Universities, still a larger percentage that have gone from under the watchful care of the dear old "Scarlet and Black" are now struggling for an upright and honest share of this world's goods. Our prayers and good wishes go out with them, but we only wish that they had struggled along with us until the great year of 1905, in which all of us would have been turned out into the world to begin at the same time the great battle of life.

HISTORIAN.

## Junior Class.

- AMACKER, WALTER K., Σ N, Scientific, Class Historian (3).
- BOHNE, FREDERICK H., Φ K Σ, Scientific, Marshal of Class on Founder's Day (2), Class Baseball Team (1), Business Manager of *The Tulane University Magazine* (1) (2), Glendy Burke (2) (3), Secretary of The Glendy Burke (2) (3), T. U. A. A. (1) (2) (3), Chemical Society (2), Varsity Football Team (3), Sub-Editor of the 1904 JAMBALAYA (3), Class Vice-President (3), Chapel Choir, Football Manager (4).
- CARSTENS, MILTON J., Mechanical Engineering, Forum (2), Glendy Burke (3).
- CRAWFORD, CHARLES CAMPBELL, Σ X, Mechanical Engineering, Junior German Club, French Circle (1) (2), Pikers' Club (2), Class Treasurer (3), Class Secretary (3), Tulane German Club, Chapel Choir.
- HAAS, S. G. FRANK, Chemical Engineering, Chemical Society, Forum.
- HABANS, PAUL B., Chemical Engineering, Chemical Society.
- HADDEN, CALLENDER, F., Mechanical Engineering, T. U. A. A., Pikers' Club, Glendy Burke.
- HALL, HAROLD H., Mechanical Engineering.
- HUEY, JOHN S., Mechanical Engineering, Class Historian (1) (2), Sub-Editor of JAMBALAYA (2), French Circle (1) (2), T. U. A. A., Class President (3).
- KORY, ROSCOE R. C., Literary, Forum, Tulane Orchestra.
- LAKE, ORLOFF, Π K A, Mechanical Engineering, Class President (3).
- LEVY, A. GIFFEN, Literary, Forum, Editor of *The Tulane University Magazine* (1) (2).
- LEWIS, J. HAMPDEN, Φ Δ Θ, Mechanical Engineering, Junior German Club, French Circle, Tulane German Club.
- MANY, JOHN L., JR., K Δ Φ, Mechanical Engineering, Class Vice-President, Y. M. C. A., Class Secretary.
- PAYNE, FRANK TISDALE, Σ X, K Δ Φ, Mechanical Engineering, Class Secretary (2), Class Treasurer (2), Class Football Team, French Circle, Vice-President of Tennis Club, Pikers' Club, Varsity Football Team, Tulane German Club.
- PEARCE, WILLIAM MILES, Mechanical Engineering, Chapel Choir, Class Secretary (3), Class Treasurer (3).
- RAYMOND, REGINALD I., Scientific, Editor of *The Tulane University Magazine* (1), Assistant Curator of the Museum.
- ROGAN, DANIEL B., Chemical Engineering, Forum, Chemical Society.
- STERN, S. WALTER, Literary, T. U. A. A., Forum (2) (3), Secretary of The Forum (3), Sub-Editor of JAMBALAYA (3).
- SEIDENEACH, LOUIS, Mechanical Engineering.

TABOR, EDWARD O., Literary, Vice-President of The Forum, President of The Forum (2).

WEBRE, CAMILLE J., Mechanical Engineering, Class Football Team, Captain of Class Baseball Team, French Circle, T. U. A. A., 'Varsity Baseball Team.

WILLIAMS, GEORGE E.,  $\Sigma X$ ,  $K \Delta \Phi$ , Mechanical Engineering, Captain Class Football Team, President of Junior German Club, French Circle, Tennis Club, Pikers' Club, Junior German Club, 'Varsity Football Team, Tulane German Club.

WILLIS, THOMAS L.,  $\Phi K \Sigma$ ,  $K \Delta \Phi$ , Civil Engineering, Class Baseball Team, Class Secretary, Class Treasurer, Class President, Sub-Editor of JAMBALAYA (2), 'Varsity Baseball Team.

WOOD, RALPH BOULIGNY,  $\Delta K E$ ,  $K \Delta \Phi$ , Mechanical Engineering, Class President (1) (2), Class Vice-President (1), Class Football Team (1) (2), Manager of Class Baseball Team (1), T. U. A. A., Sub-Editor of JAMBALAYA (1), French Circle, Chemical Society, 'Varsity Football Team (2) (3), Captain of 'Varsity Football Team (3), Academic Nominating Committee, T. U. A. A. (3).



YOUTH IN SACK.





# Class of 1906

---



## COLORS

ORANGE AND BLUE.

---

## YELL

Hi-yi! ki-yi! ki-yi! klix!  
Tulane Sophomores, 1906.

---

## OFFICERS

First Term	Second Term
PRESIDENT—Harry McCall	Harry McCall
VICE-PRES'T—Chas. E. Cate	J. Fred Taddiken.
VICE-PRES'T—Jefferson Caffery	Jr.
SECRETARY—Towson Ellis	Towson Ellis
TREASURER—Lionel C. Durel	R. Harry Oliver
HISTORIAN—William Kernan Dart	

## Sophomore History.

---

*The Herald cries:*

Hear, oh, hear, ye peoples of all sizes, shapes and kinds! Hear, oh, hear, ye lame and halt! Ye blind and decrepit! Hark ye while I tell ye the great and wondrous deeds done by the great and wondrous Class of 1906 of Tulane University! Hark ye, one and all, large and small, hark ye!

*The Crowd answers:*

And what, oh most high and mighty Herald, has this Class, of whom ye speak, done worthy of note?

*The Herald replies:*

Listen then and I will tell ye. Once there was a most extraordinary set of men who gathered together from all parts of the country in the search for knowledge. A great, though albeit mixed crew were they. Though they may have lacked some few of the unessential qualities of the gods, they possessed all the attributes of true greatness.

*The Crowd:*

Hear, oh, hear!

*The Herald:*

And they assembled together in Tulane University and called themselves the CLASS OF 1906. A most original body were they. With their advent came life and vigor into the University proper. College and class spirit they brought galore. As players of the game of the gods, football, they were unexcelled. Nothing could stop them. And when they entered the field of baseball again were they champions.

*The Crowd (awe-stricken):*

Great indeed were they.

*The Herald:*

Now there came a time in their history when they reached the second year of their official life. And with that time there also came a set of presumptuous youngsters who took unto themselves as a name, 1907. Hear, oh, hear! Now listen ye. It became the duty of this great and noble Sophomore Class to punish these offenders. And this they set out to do both on the athletic field and otherwise. Therefore there was held a cane rush. Then were these Freshmen fearful

and trembling. They gave way before the terrible onslaught of their elders as a reed gives before a hurricane. One indeed of their number was so badly hurt that his life was despaired of. Straightway, scattered to the four winds by their defeat, these terrified youths abolished the long-standing annual cane rush and substituted therefor an annual test of milk drinking. Great, oh, ye multitudes, great is the Class of 1906.

*The Crowd:*

Great, oh Herald, great is the Class of 1906.

*The Herald:*

Now hark ye well, ye peoples of various kinds, for my tale draws to a close. These children of the devil were not entirely crushed, as had been thought they were. There was still life in the serpent. They even dared to form a football team, hoping thus to regain at least some of their former prestige. The Sophomores loved little the task of eternally crushing these pigmies. No glory came therefrom. But it had to be done, nevertheless. Great, oh, great is the Class of 1906. Now this time it was decided to most effectually down these imps. From one end of the field to the other were the scared representatives of the younger class driven. Finally, when the game ended with an overwhelming defeat for the youngsters, the latter slunk away in darkness, while 1906, triumphant, carried off all the honors of the day. Listen, all ye peoples, oh, listen. From that day unto this, of neither hair nor hide of these venturesome youths has it been heard. They were most truly quieted. Great, oh peoples, great is the CLASS OF 1906.

*The Crowd (dispersing):*

Great indeed, great is this high and mighty class.

CLASS HISTORIAN.



## Sophomore Statistics.

---

- AITKEN, EDWARD ROBERT, Mechanical Engineering.
- AYRES, SAMUEL WARREN, Classical, Forum (1) (2).
- BADGER, GEORGE CHESTER, Δ K E, Mechanical Engineering, Forum (1) (2), Manager of Class Football Team (1) (2), Class Football Team (2), Varsity Football Team (2).
- BARBE, PAUL JULES, Σ N, Mechanical Engineering, Forum (1), Class Football Team (1) (2), Varsity Football Team (2), Class Baseball Team (1).
- BEIN, CHARLES EDWARD, Mechanical Engineering.
- BOYD, ALBERT CYPRIAN, Mechanical Engineering.
- BRES, JOSEPH HUGHES, Literary, Sub-Editor of JAMBALAYA (1) (2), Forum (1) (2), French Circle (1) (2), French Play (1), Assistant Manager of Class Football Team (1) (2), Treasurer of The French Circle (2).
- CAFFERY, JEFFERSON, Σ A E, Fox Head, Literary, T. U. A. A., Junior German Club, Class Football Team (2), Class Vice-President (2), Captain Class Track Team (1), Dormitory Board, Assistant Business Manager of *The Olive and Blue* (2).
- CALOGNE, SIDNEY EDWARD, Π K A, Mechanical Engineering, Forum, Class Football Team (1) (2), Class Treasurer (1), Censor of The Forum (1), Manager Class Baseball Team (2).
- CATE, CHARLES EDWARD, K Σ, Civil Engineering, Class Football Team (1) (2), Varsity Football Team (2), Captain Class Baseball Team (1), Class Baseball Team (1), Varsity Baseball Team (1), Class Vice-President (2).
- CHAMBERS, JOHN TAYLOR, Mechanical Engineering, Class President (1), Forum, T. U. A. A., Captain Class Football Team (1) (2), Censor of The Forum (1), Class Baseball Team (1), Varsity Football Team (2).
- CULBERTSON, CHARLES W., K Σ, Literary.
- DART, WILLIAM KERNAN, Σ A E, Literary, Glendy Burke (1) (2), Class Historian (1) (2), Assistant Business Manager of *The Olive and Blue* (1), French Circle (1) (2), Class Football Team (1), Associate Editor of *The Olive and Blue* (1) (2), Winner of JAMBALAYA Humorous Contest (1), T. U. A. A., Critic of The Glendy Burke (1) (2), Sub-Editor of JAMBALAYA (2), President of The French Circle (2), History Club.
- DAVIDSON, CLARENCE E., Mechanical Engineering.
- DAVIDSON, JOHN, JR., Π K A, Mechanical Engineering, Glendy Burke (1) (2), Sergeant-at-Arms of The Glendy Burke (2), French Circle (2), Treasurer of The French Circle (2), Chapel Choir (2).
- DEILER, ALFRED C., Chemical Engineering, Chemical Society, Glendy Burke, Chapel Choir.

DUREL, LIONEL CHARLES, Literary, French Circle, Forum, Class Treasurer (2), Forum Treasurer (2), French Play (1), Secretary of The French Circle (2).

ELLIS, LOUIS TOWSON, Δ K E, Literary, Class Vice-President (1), Class Secretary (2), French Circle (1) (2).

FOLSE, RUPERT EARLE, Mechanical Engineering, Glendy Burke, French Circle.

GOLDSTEIN, MAURICE CLEVELAND, Scientific, Forum, Sketch Club, President of The Sketch Club (1) (2), French Circle, T. U. A. A., Winner of JAMBALAYA Contest for Best Verse (1).

GOTTSCHALK, LIONEL JOHN, Mechanical Engineering, Glendy Burke, T. U. A. A., Vegetarian Society, Sergeant-at-Arms of The Glendy Burke (1).

GARSAUD, ANDRÉ JOHN, Φ K Σ, Civil Engineering, Forum, French Circle, Class Football Team (1) (2).

HARDY, CHARLES SYME, K Σ, Mechanical Engineering, Glendy Burke, Dormitory Committee.

HENRY, ORLOFF, Π K A, Mechanical Engineering, Glendy Burke, Sergeant-at-Arms Glendy Burke (1) (2), Treasurer Glendy Burke (2).

HINTON, HAMMOND HERMAN, Φ Δ Θ, Mechanical Engineering.

HOERNER, JOHN HANNA, Mechanical Engineering, Glendy Burke, T. U. A. A.

KAHN, ISAAC, Mechanical Engineering.

KINBERGER, JAMES, K Σ, Mechanical Engineering, Class Football Team (1) (2), Class Baseball Team (1), Captain Class Baseball Team (1), Manager Class Baseball Team (1), Varsity Football Team (2).

KING, JULIAN BOARDMAN, K Σ, Mechanical Engineering.

KUNZ, ADOLPH GUSTAVE, Sugar Engineering, T. U. A. A.

LANDAU, ALFRED KATZ, Chemical Engineering, Chemical Society, Glendy Burke.

LANGERMANN, AUGUST, Sugar Engineering, T. U. A. A.

LEMMANN, JACOB, Literary, French Circle (1), T. U. A. A., Forum, Censor of The Forum (2).

LEVY, AARON GRETZNER, Civil Engineering, T. U. A. A.

LOGAN, RICHARD BLAND, Σ X, Literary, French Circle, Junior German Club.

LOVE, WILLIAM ALVIN, K A, Literary, T. U. A. A.

MCCALL, HARRY, Σ X, Mechanical Engineering, Class Treasurer (1), Junior German Club, T. U. A. A., Class President (1) (2), Class Marshal (1) (2), President of The Junior German Club (2).

MASON, NICHOLAS BODDIE, Scientific, Glendy Burke.

MESTIER, LOUIS JOHN, JR., Mechanical Engineering.

MILLER, CHARLES CARROLL, JR., Α T Ω, Mechanical Engineering, Class Football Team (1) (2), Captain of Class Baseball Team (1), Varsity Football Team (1) (2), T. U. A. A., Junior German Club, Treasurer of The Junior German Club.

MILLER, ALLEN GREGORY, Δ T Δ, Scientific, Sketch Club, Winner JAMBALAYA Prize for Best Cover Design (1), Winner JAMBALAYA Prize for Best Sketch (1), Winner JAMBALAYA Prize for Best Poster (1), Junior German Club, Associate Editor of *The Olive and Blue* (2).

MULLIGAN, HENRY JOHN, Chemical Engineering.

NEILD, EDWARD FAIRFAX, K A, Mechanical Engineering, T. U. A. A.

NIX, RAPHAEL ROBERT, Literary, Forum, Contestant for Glendy Burke Medal for Oratory.

O'KELLEY, THOMAS FERDINAND, Δ T Δ, Fox Head, Mechanical Engineering, Junior German Club, T. U. A. A., Class Treasurer (1).

NORMAN, ERNEST BRIANTT, A T Ω, Literary, French Circle, Junior German Club, T. U. A. A., Fox Head.

OLIVER, RALPH HARRY, Literary, Forum, Treasurer of The Forum (1), French Circle, Treasurer of The French Circle (2), Dormitory Tennis Club, Dormitory Committee, President of The Dormitory Tennis Club, Class Treasurer (2), Vice-President of The Forum (2).

PARKERSON, GODFREY PUTNAM, Σ A E, Fox Head, Civil Engineering, Class Football Team (1) (2), Class Secretary (1), Junior German Club, Associate Editor of *The Olive and Blue* (1) (2), French Circle, T. U. A. A., Secretary of The Junior German Club (2), Secretary of The T. U. A. A. (2).

REUSCH, ALFRED JOSEPH, Mechanical Engineering.

ROBINSON, ROBERT GIBSON (Sunny Jim), Φ Δ Θ, Fox Head, Chemical Engineering, Forum, Junior German Club, T. U. A. A., Chapel Choir, Dormitory Tennis Club, Vice-President of The Junior German Club.

SHARP, ROBERT EDWARD BRUNSWICK, Σ X, Fox Head, Mechanical Engineering, Glendy Burke, T. U. A. A., Sergeant-at-Arms of Glendy Burke (2), Junior German Club.

SIMON, WILLIE JOSEPH, Mechanical Engineering, French Play (1), French Circle.

STAGG, TRUMAN, Mechanical Engineering.

STERN, FERDINAND, Mechanical Engineering, Varsity Football Team (1) (2), Class Football Team (1) (2), T. U. A. A., Dormitory Tennis Club, Secretary Dormitory Tennis Club.

TADDIKEN, JOHN FREDERICK, JR., Σ N, Mechanical Engineering, Class Football Team (1) (2), Forum, Class Secretary (1), Class Vice-President (2).

TETE, AUGUSTE JOSEPH, Mechanical Engineering, Forum.

WINN, CLAUDE M., Scientific, Forum.

WORMS, CHARLES NEWMAN, Literary, Forum, Editor of *The Tulane University Magazine* (1), French Circle, History Club.

WRIGHT, CHARLES ALLEN, K Σ, Mechanical Engineering, Glendy Burke, Sergeant-at-Arms Glendy Burke (1), Clerk of Congress of The Glendy Burke (2).





# **Freshman Class**

## **COLORS**

Gold and Black.



## **Yell**

Zipity yip, Horak Korak;  
Zipity yip, Horak Korak;  
Zipity yip, Horak Korak;  
Tulane Freshmen! Gold and Black.



## **OFFICERS**

	1st Term	2nd Term
PRESIDENT—	Warren Rugan	Winder Monroe
VICE-PRESIDENT—	Leonard Finley	C. P. Walker
Sec'y & Treas.—	J. J. Kilpatrick	J. G. Aiken
HISTORIAN—	Alexander Ficklen	

## History of the Class of 1907.



HURSDAY, October 1, was a memorable day for Tulane, for on that day the illustrious Class of 1907 entered. Even the redoubtable Secretary was filled with amazement at the vast numbers and bulky wads of the Freshmen.

At first our Class wandered around with rather lost expressions, which only brightened at the prospect of a struggle in the hall or on the campus. This brightness reached its climax when numerous Sophomores who had usurped the Freshmen's time-honored color, painted 1906 on the backstop of the baseball field. We now felt quite at home. Warfare is our natural element. Class spirit arose, and, forming in a compact body, we rushed upon the Sophomores and rolled them in the mud. Then, leaving one Freshman to guard the whole class, we seized upon boards for battering-rams and smote the name of 1906 from the earth. On the way back to Gibson Hall we threw several of each other into the pond, which is now filled up on account of an earnest petition from the Sophomores. After this, their first defeat, the Sophomores were much more respectful, but still had the impudence to issue a proclamation to the Freshmen, to which no one paid any attention.

At the cane rush, in the face of vastly superior numbers, we were beaten by only two hands. This slight defeat is equivalent to a victory, because we had no organization, and had elected our President, Rugan, but five minutes before the rush. Our next evidence of superiority was the painting of the windmill. This is a feat which has never been achieved before, and the nearest approach to it was the feeble painting of the tank, but this is not worthy of notice. Some of the Freshmen did this deed in spite of the proximity of the dormitory, and the next morning the sun showed to the astonished onlookers at Gibson Hall the beautiful spectacle of the windmill revolving merrily with its blades painted alternately black and gold, the Freshman colors!

The Sophomores were filled with envy, and the next night covered the blades with tar, but feared to paint them in their own colors.

We lost the class football team game, but only because of the superior weight of our opponents. Several of the 'Varsity players were in the opposing team. In baseball it is universally acknowledged that the Sophs have no chance against us, and we shall doubtless retrieve our defeat on the gridiron by numerous victories on the diamond. Our husky team is determined to win.

If you went to Tulane Night there is no need to tell you of our overwhelming success. Several of our Class took two of the pit boxes, and stretched between them a wire and sent out the Class colors stretched on a box. From the rising of the curtain to the falling of the same the Freshmen were in constant evidence. Queen Lilly, Doctor Fizz, the Indian, and the whole chorus were sworn adherents of our Class, and the pathetic efforts of the Sophomores to show themselves only accentuated our success. Never before in the history of Tulane Night has one Class so outshone another. This not only shows intellectual superiority, but also shows a Tulane-like diplomatic ability.

Lastly, we wish to relate a characteristic act of the Sophomores. Of course, they have not violated any of our Tulane Night ordinances, but they have, with puerile ingenuity, painted '07 on one of their number, and have taken a photograph of themselves in threatening attitudes to the pseudo Freshman. Beware of this photograph! Do not be deluded by this babyish prank, and recognize the absurdity of any of the illustrious Class of 1907 being chastised.

Glück auf!

HISTORIAN.

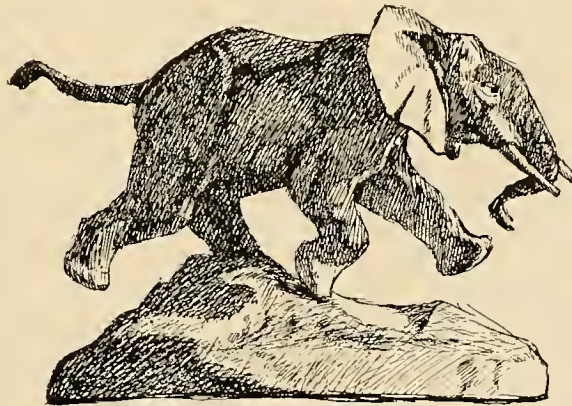

## Statistics of the Class 1907.

---

- AIKEN, JOHN GAYLE,  $\Sigma$  X, Glendy Burke, Junior German Club, Class Secretary (2), Literary, Tulane Night Committee.
- AUCOIN, ADOLPHE A., Scientific.
- BENSON, LOUIS G., Mechanical Engineering.
- BRIEDE, OTTO F., Mechanical Engineering, Glendy Burke.
- AUCOIN, JAMES B., Mechanical Engineering.
- BERRY, MILTON F., Mechanical Engineering.
- CALONGNE, WILFORD F., Mechanical Engineering, Captain Class Football Team.
- CRESPO, SIDNEY F., Mechanical Engineering.
- CUSACHS, PHILIP G., Mechanical Engineering.
- DREYFUSS, HENRY L., Mechanical Engineering, Class Football Team.
- FICKLEN, ALEXANDER,  $\Sigma$  X, Scientific, Glendy Burke, Tulane Night Committee, Junior German Club, Class Historian, Critic Glendy Burke (1).
- GREHAN, AUSTIN, Mechanical Engineering.
- HARDIE, HARRY,  $\Sigma$  X, Classical, Junior German Club, Fox Head, Tulane Night Committee.
- HEIN, HERBERT M., Mechanical Engineering.
- HIRSH, LEO L., Mechanical Engineering.
- HOWCOTT, WILLIAM H., JR.,  $\Phi$   $\Delta$   $\Theta$ , Civil Engineering, Junior German Club, Fox Head.
- IVENS, EDMUND M.,  $\Phi$   $\kappa$   $\Sigma$ , Mechanical Engineering, Class Football Team.
- KAISER, HERBERT W., Literary, Assistant Treasurer Forum, Tulane Night Committee.
- KAUFMAN, PERRY S., Mechanical Engineering.
- KERNAN, CLIVE W.,  $\Sigma$  A E, Literary, Junior German Club, Fox Head, Tulane Night Committee.
- KERR, CHARLES M.,  $\Sigma$  A E, Civil Engineering, Class Football Team, Tulane Night Committee.
- KILPATRICK, JAMES J.,  $\Delta$  T  $\Delta$ , Scientific, Class Secretary (1), Class Football Team, Fox Head, Junior German Club.
- KLOS, WALTER S., Mechanical Engineering.
- LARUE, FERDINAND J., Mechanical Engineering.
- LYONS, J. CLIFFORD, Mechanical Engineering, Class Football Team.
- MARTIN, HENRY L., Mechanical Engineering.
- MATTHEWS, WILLIAM H., Scientific, Junior German Club.
- MAXWELL, HOUSTON C., Mechanical Engineering, Class Football Team.
- MILLS, G. H.,  $\Sigma$  A E, Mechanical Engineering, Junior German Club.
- MILLS, WILLIAM PARKERSON, Mechanical Engineering.
- MONROE, WINDER POLK,  $\Sigma$  X, Mechanical Engineering, Class President, Class Editor JAMBALAYA, Junior German Club, Chairman Tulane Night Committee (Chairman), Fox Head.

MURPHY, ROBERT E., Mechanical Engineering.  
 NELSON, B. STANLEY, Mechanical Engineering.  
 OWEN, CHAUNCEY H., Civil Engineering.  
 PARKERSON, STIRLING, Σ A E, Literary, Junior German Club, Fox Head, Tulane Night Committee, Class Football Team.  
 PATTON, RALPH C., Mechanical Engineering, Tulane Night Committee.  
 PHELPS, ESMUND, Σ X, Classical, Junior German Club, Class Editor JAMBALAYA, Manager Class Baseball Team, Tulane Night Committee.  
 PRAGST, ERNEST, Mechanical Engineering.  
 QUINLAN, PATRICK H., Mechanical Engineering.  
 RANDON, JULES A., Mechanical Engineering, French Circle.  
 RAYMOND, HAROLD E., Mechanical Engineering, Tulane Night Committee.  
 REESE, HENRY B., Scientific.  
 REMBERT, WILLIAM S., Δ T Δ, Mechanical Engineering, Junior German Club, Class Football Team.  
 RICE, FRAZER L., K Σ, Scientific.  
 RIESS, OSCAR, Φ K Σ, Civil Engineering, Class Football Team.  
 ROANE, WILLIAM H., JR., Mechanical Engineering.  
 RORDAM, ROY P., Civil Engineering, Forum.  
 RUGAN, WARREN M., Mechanical Engineering, Class President (1), Class Football Team.  
 SANDERS, HARRY, A T Ω, Literary, Junior German Club, Fox Head, Tulane Night Committee.  
 SEAVER, G. ARTHUR, Mechanical Engineering, Class Football Team.  
 SHLENKER, SIMON J., Literary.  
 SINCLAIR, DONALD, Civil Engineering, Glendy Burke, Class Usher Founder's Day.  
 SPENCER, LEWIS C., Scientific, Glendy Burke.  
 SWITZER, JOHN H., JR., Mechanical Engineering, Class Football Team.  
 TALMAGE, JOHN VAN NESTE, Mechanical Engineering.  
 TEBO, ALBERT R., Δ T Δ, Mechanical Engineering, Junior German Club, Fox Head, Class Marshal Founder's Day.  
 THERIOT, GEORGE J., Mechanical Engineering.  
 UHLHORN, THEODORE G., Mechanical Engineering, Class Football Team.  
 WALKER, CLIFTON PIERSON, K A, Mechanical Engineering, Junior German Club, Fox Head, Class Vice-President (2), Class Football Team, Tulane Night Committee, Class Usher Founder's Day.  
 WARRINER, GEORGE DOUGLAS, Mechanical Engineering.  
 WEBB, R. CLYVE, Scientific.  
 WESTFELDT, THOMAS DUGAN, Σ X, Scientific, Junior German Club, Tulane Night Committee.  
 ROSADO, FELIX A., Mechanical Engineering.  
 ROSADO, JOSÉ, Civil Engineering.



WOODS.



WILLIAM.

TWO FAMILIAR FACES.

## Special Students' Statistics.

---

RUDOLPH J. ANDERSON, Sugar Chemistry.  
ALFRED HUGH ATKINSON, Mechanical Engineering, Glendy Burke.  
JOHN LEONARD AVERY, Course No. III.  
EMMETT F. BANKSTON, Mechanical Engineering, Forum, Contestant for the  
Glendy Burke Medal for Oratory.  
WILLIAM R. BETTS, Literary.  
CARLE E. BRADEN, Mechanical Engineering.  
ROBERT E. BRUMBY, Literary, Glendy Burke, Dormitory Committee, Dormitory  
Tennis Club.  
LOUIS G. CAROL, Sugar Chemistry.  
S. ISAAC DASPIT, JR., Mechanical Engineering.  
BEMISS N. DAVIS, Electrical Engineering.  
ARTHUR HEWES DENIS,  $\Sigma$  X, Fox Head, Literary, Glendy Burke, T. U. A. A.,  
Junior German Club.  
EDMUND DERBIGNY DENIS,  $\Phi$   $\Delta$   $\Theta$ , Fox Head, Scientific.  
FLOYD J. FARRAR, Literary.  
ROBERT C. FINLAY, Course No. III., Glendy Burke.  
JAMES B. FURRIE, Literary.  
ANTHONY B. GIARDINA, Course No. III.  
LOUIS HENRY GOSSEMAN, Literary, Forum, Winner of Glendy Burke Medal for  
Oratory (3), French Circle, French Play (2).  
NORMAN T. GUERARD, Mechanical Engineering, Glendy Burke, Junior German  
Club.  
NATHAN M. HASPEL, Civil Engineering, left college.  
BENJAMIN PALMER HARDIE, K A, Mechanical Engineering, Junior German Club,  
French Circle.  
LINUS HOLMES, Scientific.  
PERCY H. HOUSTON, Mechanical Engineering.  
CHARLES D. HUMPHREYS, Mechanical Engineering.  
BERNARD E. HYMAN, Mechanical Engineering.  
CHARLES E. JOUBERT,  $\Pi$  K A, Mechanical Engineering.  
EDWARD L. KING, K  $\Sigma$ , Course No. III.  
EVERETT FITCH, Scientific.  
JULIAN SOYANZO JORRIN,  $\Delta$  K E, Sugar Chemistry.

HAMMOND A. HOUSTON, Mechanical Engineering.  
 W. LOEBER LANDAU, Course No. III., Glendy Burke.  
 WILLIAM C. LAWRENCE, K  $\Sigma$ , Scientific, Forum, T. U. A. A., Secretary of The Forum (2), Class Secretary, Class Vice-President.  
 ARTHUR A. LEMMANN, Literary, Forum, T. U. A. A., 1905 Class Football Team (1) (2).  
 MARION E. LEVY, Literary.  
 HENRY B. McCLOSKEY, K  $\Sigma$ , Literary, Forum, French Circle.  
 WALTER B. MARTIN, Mechanical Engineering, Forum.  
 HENRY A. MENTZ, K  $\Sigma$ , Mechanical Engineering.  
 A. LAWRENCE MIXON, Civil Engineering, Glendy Burke.  
 GASTON ALPHONSE MORENO, K A, Literary, Sub-Editor JAMBALAYA (1) (2), Baseball Manager (2) (3), Class President (2), Forum, Chief Marshal Founder's Day (2) (3), Tulane Smoker Committee (2), Academic Nominating Committee T. U. A. A. (2).  
 LUCIUS L. MOSS, Mechanical Engineering.  
 JOHN G. MULLER,  $\Sigma$  N, Mechanical Engineering.  
 JAMES T. NIX, JR., Course No. III., Glendy Burke, Contestant for the Glendy Burke Medal for Oratory.  
 ROGER E. PELLETIER, Mechanical Engineering, French Circle.  
 HERBERT N. PETTIGREW, Mechanical Engineering, Forum.  
 JAMES D. PREISTLEY,  $\Delta$   $\Psi$ , Course No. III.  
 JAMES M. ROBERT, Mechanical Engineering.  
 OSCAR NIXON SHEPPARD,  $\Sigma$  X, Mechanical Engineering, 'Varsity Football Team (1) (2) (3), Junior German Club, Tulane German Club, Forum, Class Football Team (1) (2), Associate Editor of *The Olive and Blue* (1) (2), Class Secretary (2).  
 JAMES MARTIN SMITH,  $\Phi$   $\Delta$   $\Theta$ , Mechanical Engineering.  
 EDWARD M. STEBBINS, Mechanical Engineering.  
 JOHN POSEY VENTRESS,  $\Sigma$  A E, Course No. III.  
 SYLVESTER PIERCE WALMSLEY, A T  $\Omega$ , Fox Head, T. U. A. A., Junior German Club.  
 SOLOMON WEISS, Classical, Special Secretary (1), Manager Special Baseball Team (1), Forum (1) (2), Editor of *The Tulane University Magazine* (1), Sub-Editor of THE JAMBALAYA (1), T. U. A. A., Winner of the Glendy Burke Medal for Oratory (1), Vice-President of The Forum (2), President of The Forum (2), Glendy Burke-Forum Debate (Forum Team) (2).  
 JAMES WILKINSON, JR.,  $\Delta$  T  $\Delta$ , Sugar Chemistry, Junior German Club, Tulane German Club.  
 ANDREW J. WYLEY, JR., Literary.  
 JOHN B. LINDLÉE, JR., Civil Engineering.  
 MARSHALL LEE ONG,  $\Phi$  K  $\Sigma$ , Sugar Engineering.



NEWCOMB

COLLEGE

C. B. Miller

## Newcomb Faculty.

---

PRESIDENT BRANDT VON BLARCOM DIXON, A.M., LL.D.

JOHN MORSE ORDWAY, A.M.

ELLSWORTH WOODWARD.

EVELYN WALTON ORDWAY.

PIERCE BUTLER, A.M., Ph.D.

MARIE AUGUSTIN.

MARY LEAL HARKNESS, A.M., Ph.D.

FREDERICK WESPY, Ph.D.

MARY CASS SPENCER, A.B., M.S.

JAMES ADAIR LYON, JR., A.M.

JULIA CAROLINE LOGAN.

KATE ANN ATKINSON.

CLARISSE CENAS.

ELLA MAY JOOR, A.M.

KATHERINE KOPMAN.

SUSAN DINSMORE TEW, Ph.D.

LOUISIANA JOHN CATLETT, M.E.L.

ABBIE RICHMOND, A.M.

VIOLA GENESA SIRERA, A.M.

IMOGEN STONE, A.M.

CATHERINE MAUGERITE STONE, A.M.

AMELIE ROMEN.

JOHN LEO HENNESSY.

CLARA GREGORY BAER.

MARGUERITE MAY DURIEUX.

MARY GIVEN SHERER.

LEONORA MARTHA CAGE (Secretary).

EMMA PARHAM RANDOLPH (Librarian).





PROF. B. V. B. DIXON.





CHAPEL.



POTTERY.



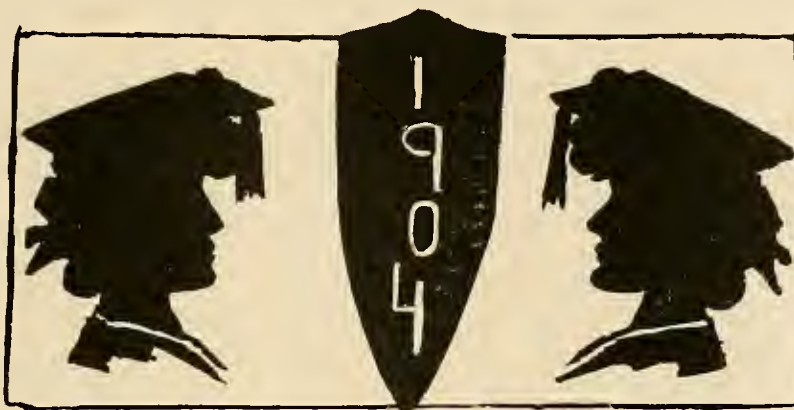

CLASS COLORS: OLIVE and GOLD.

**CLASS YELL.**

Rah! Rah! Rah!

Hear us Roar!

Newcomb! Newcomb!

1904.

**OFFICERS.**

PRESIDENT	-	-	-	-	-	-	-	-	BLANCHE HOPKINS
VICE-PRESIDENT	-	-	-	-	-	-	-	-	RUTH BAKER
SECRETARY	-	-	-	-	-	-	-	-	LENORE MEYER
TREASURER	-	-	-	-	-	-	-	-	BERTIE LISSO
HISTORIAN	-	-	-	-	-	-	-	-	RUTH BAKER.



1. Miss Mattie Ayres.  
4. Miss Mary Hunter.  
7. Miss Viola Rareshide.

2. Miss Blanche Hopkins.  
5. Miss Ethel Place.  
8. Miss Ruth Baker.

3. Miss Olivia Davis.  
6. Miss Cleve Dupré.  
9. Miss Bertie Lisso.

## Newcomb Senior Statistics.

---

AYRES, MATTIE GARLAND, A O H, *Olive and Blue* Staff, Class President (1), Class Treasurer (2), Agonistic Club (3) (4), Y. W. C. A. (3) (4), French Circle (3) (4).

“We ask advice, but we mean approbation.”

HOPKINS, BLANCHE B., H B Φ, Senior Class President, Secretary of JAMBALAYA Board (2), Sub-Editor of JAMBALAYA (2), Basket-ball Team (3) (4), Agonistic Club (3) (4), Treasurer of Agonistic Club (3).

“Don't put too fine a point to your wit, for fear that it should get blunted.”

DAVIS, OLIVIA R., Newcomb Editor *Tulane Magazine* (3), Basket-ball Team (3) (4), Agonistic Club (4), Sub-Editor of JAMBALAYA (4), Class Poet (4).

“Thou wilt not utter what thou dost not know.”

HUNTER, MARY E., Agonistic Club (4).

“The mind is a very opal.”

PLACE, ETHEL L., Agonistic Club (3) (4), French Circle (4), Basket-ball Team (3) (4).

“I profess not talking.”

DUPRÈ, CLEVELAND GENEVIEVE, A O H, Class Treasurer (1), Class President (2), Sub-Editor of JAMBALAYA (3), Captain of Basket-ball Team (3) (4), Agonistic Club (3) (4), French Circle (3) (4).

“She'd make sweet eyes at Caliban.”

RARESHIDE, VIOLA C., Agonistic Club (3) (4), French Circle (3) (4).

“Men, like bullets, go farthest when they are smoothest.”

BAKER, RUTH OLIVE, Class Vice-President (4), Class Historian (4), Member of Basket-ball Team (3) (4), Agonistic Club (3) (4).

“I never dare to write as funny as I can.”

LISSE, BERTIE, Basket-ball Team (3) (4), Agonistic Club (3) (4), Class Treasurer (4).

“Money makes a treasurer glad.”



1. Miss Lenore Meyer.

4. Miss Sara Marks.

7. Miss Camille Murray.

2. Miss Sarah Towles.

5. Miss Fannie Heaslip Lea.

8. Miss May Vatter.

3. Miss Lydia Frotscher.

6. Miss Lenora R. Lewis.

9. Miss Alice Cousins.

## Newcomb Senior Statistics.

---

MEYER, LEONORE, President French Circle (4), Class Secretary (4), Sub-Editor of JAMBALAYA (4), Basket-ball Team (3) (4), Agonistic Club (3) (4), Secretary Agonistic Club (3).

“There’s such a charm in melancholy, I would not, if I could, be gay.”

TOWLES, SARA BUTLER, Class Poet (3), Class Secretary (2), Basket-ball Team (3) (4), Agonistic Club (3) (4).

“The first step towards philosophy is incredulity.”

FROTSCHER, LYDIA E., Class Historian (1) (2), Secretary Y. W. C. A., Secretary Agonistic Club (3), Speaker Agonistic Club (3), Class President (3).

“Had I been present at the Creation, I could have given some useful hints for the bettering of the Universe.”

MARKS, SARA R., Manager Basket-ball Team (4), Agonistic Club (3) (4).

“What I will, I will, and there’s an end.”

LEA, FANNIE HEASLIP, Newcomb Editor-in-Chief 1904 JAMBALAYA, Newcomb Editor of *Tulane Magazine* (3), Class Historian (3), Agonistic Club (3) (4), French Circle (3) (4).

“I always get the better when I argue—alone.”

LEWIS, LEONORA R., A O II, Vice-President of Class (3) (2), Basket-ball Team (3), Sub-Editor of JAMBALAYA (3), Speaker of Agonistic Club (4).

“The Lady Jane was tall and slim.”

MURRAY, M. CAMELIA, Agonistic Club (3) (4), Treasurer French Circle (4).

“Never seem wiser, nor more learned, than the people you are with.”

VATTER, MAY ETHEL, Class Treasurer (3), Agonistic Club (3) (4), French Circle (3) (4), Basket-ball Team Substitute (3) (4).

“Welcome, pure wit.”

COUSINS, ALICE CAREY, Agonistic Club (3) (4).

“Practis’d to lisp and hang the head aside.”

BRUNET, ADELLA ANGELA, Vice-President of French Circle (4), Agonistic Club (3) (4).

“She speaks, behaves, and acts just as she ought.”

SIERERA, THEKLA KARLEM, Senior Special, Agonistic Club (3) (4).

“And whereso’er we went, like Juno’s swans,  
Still we went coupled and inseparable.”

## Class History.



RIENDS! FACULTY! AND COLLEGIATES!

"Hear me for my cause, and be silent, that you may hear" the glorious history of "1904"!

Believe me for my veracity, and have respect for my veracity, for I am the Historian of "1904." If there is any one so ignorant that he doesn't know it, to him will I say that "1904 is the greatest class at Newcomb." If he ask why, this is my answer: May a ray of light from the brilliance from the Class of 1904 penetrate the dull gloom of his ignorance!

In order that it may, let him hear the correct answers to the questions recently asked by the Professor of History, in examination, as the most important facts of present times:

1. What modern institution is a veritable ancient Rome of art, culture, and wisdom? NEWCOMB COLLEGE.
2. Who made Rome howl? 1904.
3. About what was Rome howling? 1904.
4. Whose voice is most impressive in the Assembly Hall? 1904's.
5. Who has reached the "hall-mark" of authority? 1904.
6. Who had the special privilege of a presidential lecture? 1904.
7. Who is furnishing the poet and prose laureate of the 20th century? 1904.
8. Whose birthday is frequently celebrated in the French Class? 1904's.
9. About whom would Ben Jonson *not* have said, "they had little Latin, and less Greek? 1904.
10. Who is the pillow of German? 1904.
11. Who writes model German essays? 1904.
12. Who has learned the art of building "castles in Spain" with the stones brought by the Spanish Professor from his "swate native land"? 1904.
13. Who gave the Professor of Philosophy a real sensation of pleasure-pain? 1904.
14. Who penetrated the region of "Withinness" and "Withoutness," and discovered the "Isness" and "Thereness"? 1904.
15. Whose glory on the Basket-ball field is *inexpressible*? 1904's.
16. Who are the greatest fighters, at home and abroad? 1904.
17. What is Newcomb going to exhibit at the St. Louis Exposition? 1904.
18. Who's all right? We're all right!!—1904.

Who is there so base as to deny the poetic justice of these facts? If any, let him speak! Our greatness has deprived him of speech. Just as the Romans squelched Caesar, so has 1904 squelched all ambitions.

The Historian need only add that 1904, which was "born great, has achieved greatness, and has had greatness thrust upon it," will rule forever and live forever with its golden fame always green in the memory of men, for:

"The Gold and Olive we are showing,  
In fame and glory has been growing,  
Till the world has heard of 1904."

HISTORIAN.

## Leaving College.

---

'TIS like the passing of the Spring,  
Whose dewy blossoms fall in endless sleep,  
Whose sweetest birds their song no longer sing :  
No tender grass, no tiny violets peep  
With modest gaze from under their sunshade.  
All, all in new-born graves are laid.

Yet should our tears o'erflow in unchecked showers?  
Brings glad some summer no sweet recompense?  
Does not the fruit replace the withered flowers?  
Above the violets' grave hangs clusters dense  
Of rosebuds, and the echo of the breeze  
Of springtime whispers to the trees.

'Tis like the farewell at a soldier's camp  
When comrades press each other's hand, and tears  
Unbidden fill the eye, and a chill damp  
Bedews the brow for friends, whom the first years  
Together drew, seem in that parting hour  
To deeply drink of sorrow's power.

In groups they watch their dearly cherished flag  
That led through gain and loss to viet'ry's end.  
Creep slowly down the staff,—a tattered flag.  
'Till loving hands so softly mend each rend.  
And yet, why grieve, because its days are few?  
The small flag 's merged into the new.

'Tis like the rising of the summer sun  
That through a misty veil doth view the dawn,  
That gleams so bright, and yet, ere he hath run  
His upward course to noon from early morn  
Perhaps a dark and heavy cloud his light  
Will hide with cloak as dark as night.

Or yet at noon, the sun may brightly shine  
And fill with glory all the dismal earth,  
So welcome Summer, needless to repine—  
Cheer loudly for the great and timely birth  
Of a new state, and pray a power divine  
To keep unclouded Hope sublime.

CLASS POET.

THERE'S a sighing in the laughter,  
There's a shadow on the sun,  
There's a halting at the threshold  
Now the weary task is done;  
There's a hand that draws us backwards,  
There's a voice that bids us wait,  
And we turn us, and we listen,  
Tho' the day is growing late.

Comrades, hearken,—you in cap and gown!  
Throw a glance behind you, for the ghosts a'coming down.

There's the ghost of the beginning,  
With its pretty, timid smile,  
And the ghost of days that followed  
Takes the second place in file;  
And the ghost that's taller, fairer,  
Sweeter, wiser,—it's the third,—  
Reaches eager hands to clasp you,  
But without a spoken word.

Comrades, hearken,—you in cap and gown!  
Throw a glance behind you, for the ghosts a'coming down.

Oh, we waited, and we struggled,  
And we wear the gown at last;  
And it's good the strife is over,  
And we're glad the waiting's past;  
There are others close behind us,—  
Wide and gaping swings the door,—  
Yet we stop, and look, and listen—  
Down the path we tread no more.

Comrades, hearken,—you in cap and gown!  
Throw a glance behind you, for the ghosts a'coming down.



1905

**COLORS:**

GARNET AND GOLD.



**YELL:**

Ray! Ray! Ray!  
We come! Who come? Newcomb!  
Ray! Ray! Ray!  
We come! Who come! Newcomb!  
Naughty-five!  
Naughty-five!  
Naughty-five!

**OFFICERS.**

PRESIDENT .....	ALINE FAYERS.
VICE-PRESIDENT .....	FLORA B. MURPHY.
SECRETARY .....	MILDRED NORTON.
TREASURER .....	MEL ROBERTSON.
HISTORIAN .....	HILDA M. BLOUNT.



## The History of 1905.

---



THE HISTORY OF 1905! What an extensive, important theme; for our feats and exploits are worthy of the pen of Homer, of Milton; therefore this poor scribe quakes at the thought of adequately describing the glories of this illustrious Class. It is no idle, school-girlish boast to assert that our progress through college for the past three years has been one long ovation, one succession of triumphs, since the hour when, as Freshmen, we toddled 'neath the classic shades of Newcomb, dimly realizing the mystic significance of our advent into the realm of knowledge, until now, when we are omniscient Juniors and the disciples and well-beloved of Minerva. All classes have acknowledged our superiority and have echoed our own words: "We are the first class in school."

Our escapades, achievements, and experiences have been queer and varied, but have always redounded credit upon us. But, above all, have we been foremost in athletic, and our fame on the basket-ball field is universal. Even now there is but a shadowy doubt in others' minds, not in ours, that we shall soon be victors in the contest for the Championship Cup. Then "1905" shall be engraved upon it, the symbol of all that is bright, noble, and sterling, and when our Senior year is ended the faculty and our fellow-students will give this final verdict: That Newcomb has been a better and a brighter place because in it *we* have lived.



## Statistics for 1905.

---

- ABBOTT, SERENA L., Y. W. C. A. (2), Glee Club (3), Agonistic, Secretary Y. W. C. A.
- BLOUNT, HILDA M., Playwright (1), Secretary (2), French Circle (2), Basketball Team (2) (3), Historian (3), Agonistic, Sub-Editor JAMBALAYA (3).
- CAHN, MABEL J., French Circle (1) (2), Playwright (2), Agonistic (3), Basketball Team (3), Sub-Editor JAMBALAYA (3).
- DE GRANGE, BEATRICE, Agonistic, French Circle.
- FAYERS, ALINE F., President (3), Agonistic (3), Glee Club (3).
- GODCHAUX, CARRIE W., Treasurer (1) (2), Playwright (2), Agonistic (3), French Circle (1) (2), Basketball Team (2), Captain Basketball Team (3).
- HART, GLADYS, Agonistic.
- JACKSON, GENEVIEVE, H B Φ, Y. W. C. A. (3), Basketball Team (3).
- JORDAN, MABEL, Sub-Editor JAMBALAYA (2), Agonistic, French Circle (2) (3).
- LISSE, ESSIE, Vice-President (1), President (2), Basketball Team (2) (3), Agonistic (3), *Olive and Blue* (1) (2) (3).
- MAUBERRET, MATHILDE, Agonistic.
- MENGE, EDNA, Agonistic.
- MOHR, DELLA, Basketball Team (2) (3), Agonistic.
- MURPHY, FLORA, H B Φ, Agonistic, Vice-President (3), Basketball Team (2).
- NORTON, MILDRED, A O H, French Circle (1) (2) (3), Y. W. C. A. (1) (2) (3), Secretary (3), Glee Club (3).
- PEARCE, JOSEPHINE Y., Secretary (1), Vice-President (2), Basketball Team (2) (3), Agonistic.
- REAMES, ELEANOR, French Circle (3), Basketball Team (3), Agonistic.
- REMBERT, FRANCES, Agonistic, French Circle (2).
- ROBERTSON, MEL, President (1), Sub-Editor JAMBALAYA (2), Historian (2), Treasurer (3), *Olive and Blue* (3), Basketball Coach (3), Assistant Business Manager JAMBALAYA (3).
- REID, CLOTHILDE, Agonistic.
- RUSSELL, NETTA, French Circle (3), Agonistic, Basketball Team (2) (3).
- SANDERS, FLORA M., A O H, Treasurer of Agonistic (3), Glee Club (3), Historian (1), French Circle (2).
- STERN, GERTRUDE, Agonistic.
- WALDHORN, AUGUSTA, French Circle (2), (3), Agonistic.
- WATERS, HARRIETTE, H B Φ, Corresponding Secretary Y. W. C. A., Clerk of Congress Agonistic, Basketball Team (3), French Circle (3).

# Sophomore Class

Colors, Black and Gold.

## YELLS.

Ri, Ra, Re,  
Ri, Ra, Rix,  
Newcomb, Newcomb,  
Nineteen Six !!!

Rickety Rix, Rickety Rix,  
Sis Bum Bah.  
Naughty Six, Naughty Six,  
Rah, Rah, Rah !!!



## Class Officers.

PRESIDENT	-	-	-	-	CELESTE JANVIER
VICE PRESIDENT	-	-	-	-	HELEN McALPIN RAINEY
SEC'y AND TREAS.	-	-	-	-	VIOLA MURPHY
HISTORIAN	-	-	-	-	EDNA VALLAS



## Sophomore Class History.

---



IT IS almost useless to narrate the exploits, and sing the praises of the most brilliant Class Newcomb has ever seen. Does not everyone know them? If not, it is time for them to "read, mark, learn and inwardly digest" a few, only a few, of the achievements of the Class of 1906.

We were the most courageous Freshmen that ever stood on the Arcade steps on a bright October morning. Nothing could daunt us; not even the scornful glances of the Sophomores. They had no effect on us. In fact, we hardly noticed them. Everyone surely knows how we hid the Sophomores' books one Friday morning, and what a time the poor Sophs had to find them.

And then, our Class Play! What Freshman Class has presented the most successful Class Play? Why, 1906. And whose Class Night was the most brilliant last year? Whose but 1906. But it is useless to tell what is well known to all, and especially as language lacks words to chant our praise.

After a long vacation, we returned to College as Sophomores. We did not try to awe the poor little Freshies by our dignity, but we won their hearts from the first by our kindness. When we saw them standing around looking so woe-begone, we took pity on them, and made them feel perfectly at home by talking to them, and telling them of the nice time they were going to have soon.

Although we have lost our first game of basketball, that does not show that we cannot play. No, indeed. Before we get through, you will see our name adorning it, more than pearls or rubies.

We are already preparing for our Class Play, which, we promise everyone, will surpass our former success. We possess more histrionic talent than any class at Newcomb. This is shown by the fact that the merest whisper of a Class Night has gathered in our hall the largest crowd that has ever witnessed one of the famous Newcomb Class Plays.

These few things will serve to tell you how energetic, industrious, persevering and altogether brilliant we are. No more words are necessary, for we are

Naughty Six, Naughty Six,  
Rah! Rah! Rah!!!

HISTORIAN.



## Sophomore Class.

---

CONVERSE, EDNA, Y. W. C. A.  
COPÉE, NELLIE, X Ω, Captain of Basketball Team.  
CZARNOWSKI, OLGA, Y. W. C. A.  
EMERSON, ELIZA D., Y. W. C. A., JAMBALAYA Board (2)  
FARRAR, EDITH, X Ω.  
FOLLETT, EDITH.  
FORTUNE, BEATRIX.  
GUNBY, EDITH.  
HARDIE, ELLA F.  
JOHNS, MATTIE, Y. W. C. A.  
LAWLER, RUBY.  
LEWIS, CLARA, X Ω, *Olive and Blue* Staff, Basketball Team, French Circle.  
LOB, BEULAH, Basketball Team, French Circle, JAMBALAYA Board (2).  
LOVELL, FANNY, Y. W. C. A.  
MARÈCHAL, EDITH.  
MONROE, GERTRUDE, French Circle, Basketball Team.  
MURPHY, VIOLA, Π B Φ, Class Vice-President (1), JAMBALAYA Board (1), Class Secretary and Treasurer (2).  
PROVOSTY, ANDREE, A O II, French Circle.  
RANDOLPH, NORMA, Y. W. C. A.  
RAINEY, HELEN McALPIN, Π B Φ, Class Historian (1), Class Vice-President (2),  
SUMMEY, MARY, Basketball Team.  
TAYLOR, ELIZA ADAIR MONROE, Π B Φ, Basket-ball Team.  
VALLAS, EDNA, French Circle, Class Historian (2).

## Specials.

---

ADAMS, RUBY.	JONES, E. PERRY, Basketball Team.
AIKEN, EDITH, Π B Φ.	McMILLAN, O., X Ω.
BEAUREGARD, ALBA, Π B Φ.	METZGER, L.
BRES, ERNESTINE, A O II.	MILLER, EDNA.
CRAIG, HESTER.	MINOR, MARY.
DILLARD, ELIZABETH NICHOLSON, Π B Φ.	NEWTON, ALMA.
FLASPELLER, KATIE.	OLIVER, S.
FORD, FLORENCE.	SHERRARD, MARIAN, Y. W. C. A.
HARTY, K.	WARREN, F., X Ω.
HAYWARD, STELLA, Π B Φ.	WEIRLEIN, BETTY.
JANVIER, CELESTE, Π B Φ, Class President (2).	

70

# CLASS COLORS: SCARLET AND BLACK.

7

## CLASS YELL !

“What is the greatest thing Newcomb  
could lack !  
Newcomb could lack ?  
“We who wear Scarlet and Black !  
Scarlet and Black !



## OFFICERS.

PRESIDENT,	-	-	-	LEDA HINKS.
VICE-PRESIDENT,	-	-	-	PAULINE LOEBER.
SECRETARY,	-	-	-	LILY DUPRE.
TREASURER,	-	-	-	ALICE ALDIGE.
HISTORIAN,	-	-	-	MARGUERITE SAUNDERS.



## Freshman Class History.

---



THIS well known that those who praise themselves are liable to be accused of doing so because no one else will, and for this reason we, the Class of 1907, take great care never to boast of our achievements, because we would not give you the false impression that we are not admired and duly appreciated by all who have the good fortune to know us.

At first, and for only a very short while, we were not quite at our ease among our strange surroundings, but never for an instant did we allow this to be seen. The Sophomores have never made but one attempt to impose upon us, and then we triumphed by reason of our superior numbers. It was in the beginning of the year when they, finding a Freshman arranging her books in a locker on what they were pleased to call their side of the locker room, drove her away with scorn at her ignorance and presumption. But it was soon discovered that all lockers on the other side were taken and still many Freshmen were without any, whereas every Sophomore was well provided for, and yet many lockers on "their" side were ownerless. Under the circumstances they were forced to yield as gracefully as possible.

Indeed, ours is the largest class that has ever entered Newcomb, and, what is still better, it is composed of such girls that it will remain large during all the four years at College, and will be the wonder and admiration of all who shall behold it. At present we are so numerous that at any time of day a group of us may be seen in any part of the grounds or building.

The Faculty, who have the remembrance of another Freshman Class deeply impressed on their minds, have never recovered from their first surprise at us; surprise caused by the punctuality with which we always come to our classes and the ease and readiness with which we learn and recite our lessons.

Examinations have come and gone, but they rolled harmlessly from us, even as water from a duck's back, leaving no impression at all, unless it were a realization of our ability and a lessening of our dread for the finals.

Our Class Play will be such a triumph that—but, as I said before, we are not given to proclaiming our virtues from the housetop. You must come to see our Class Play and form your own opinion of it, and through it as a standard, your opinion of us.

HISTORIAN.

## Freshman Regulars.

---

ADDINGTON, CONSTANCE.	LOEBER, PAULINE, X Ω, Vice-President
BARR, EPPIE.	(1), French Circle.
BREAZEALE, MARIE, French Circle.	LYON, BESSIE, Y. W. C. A.
BRES, NELL, French Circle.	MANY, ANNA, A O II, Y. W. C. A.
CAMP, ALLIE.	MAURY, HELENE, Editor of <i>Olive and</i>
DANZIGER, EDNA.	<i>Blue</i> .
DUPRE, LILY A O II, Secretary (1),	MCCOLLAM, EDNA.
French Circle.	MILLER, EMILY, Class Poet.
ELMER, MARGUERITE.	MOORE, FRANCES.
GODCHAUX, HILDA, French Circle.	MORPHY, MARY ELISE, French Circle.
GUNTER, ANNE, Y. W. C. A.	MOSS, CAROLINE.
GURLEY, HELEN, A O II, French Circle.	PARLANGE, EVELYN, French Circle.
HANDLEY, VIRGINIA, Sub-Editor JAM-	PATTERSON, JOSEPHINE, Y. W. C. A.
BALAYA, Y. W. C. A.	ROTHENBERG, ANNIE.
HANDY, JOSIE, A O II, Sub-Editor JAM-	ROTHENBERG, THERESA.
BALAYA.	RUSSELL, ELIZABETH.
HART, FRANCES.	SAUNDERS, MARGUERITE, A O II, Class
HEROLD, BERTHA.	Historian.
HINCKS, LEDA, President (1), French	SCHMIDT, DOROTHEA, French Circle.
Circle.	SIMMONS, ALMA.
HUNTON, BONITA.	STERN, IONE.
HINTON, HELEN.	STUBBS, MARGUERITE.
HUGO, NETTIE, Y. W. C. A.	TAYLOR, ALICE, French Circle.
LIEBMAN, ALINE, French Circle.	TERWILLIGER, HATTIE.

## Freshman Specials.

---

ABRAHAM, JEANNE.	HUNT, LOUISE.
ALDIGE, ALICE, Treasurer (1), French	KROWER, EDNA.
Circle.	LEA, MAUDE.
ALLEN, ETHEL.	LEVY, IRENE.
BALDWIN, ELIZABETH.	LOCKHART, SALLIE.
BAQUIE, CECELE, Y. W. C. A.	MATHIS, ETHEL.
BOUTCHER, ROBERTA.	METZGER, LUCILLE.
BURMESTER, ELSIE.	PALFREY, PHOEBE.
CAGE, LEONORA.	PLAISANCE, SARAH.
CHARLES, DAISY, Π Β Φ.	PRATT, EULA.
CLAY, MARY.	PRICE, GRACE.
DUCCOURNAU, LUCILLE.	PUGH, ELIZABETH.
GAYLE, EMMA.	ROSENBAUM, RUTH.
GOYER, ELLA, X Ω, French Circle.	SAGE, MARIE, French Circle.
GREHAN, ALICE, French Circle.	WILSON, MARY.
HARRISON, ANNIE.	WHEADON, HELEN.
HILLER, PEARL.	

## 1907.

---

Which is the greatest class at school,  
The class that never breaks a rule,  
The class that's ever calm and cool?  
Why 1907!

Who gets ahead of the other classes,  
Who comes on top with the Sophomore lasses,  
Who, when "exams," come, always passes?  
1907.

Who plays the very best basketball,  
Who ever-ready obeys a call,  
And comes in great numbers, one and all?  
Why 1907!

Did you ever stop to think, friends dear,  
Of the class that's always of good cheer—  
The class that makes a record each year?  
Of 1907.

Did you ever think of that class so good,  
That could do great things if it only would,  
That class that's always (mis) understood,  
Of 1907.

Do you know that our colors are scarlet and black,  
That courage and spirit we have, in fact,  
That our great class is a "cracker-jack!"  
Our 1907!



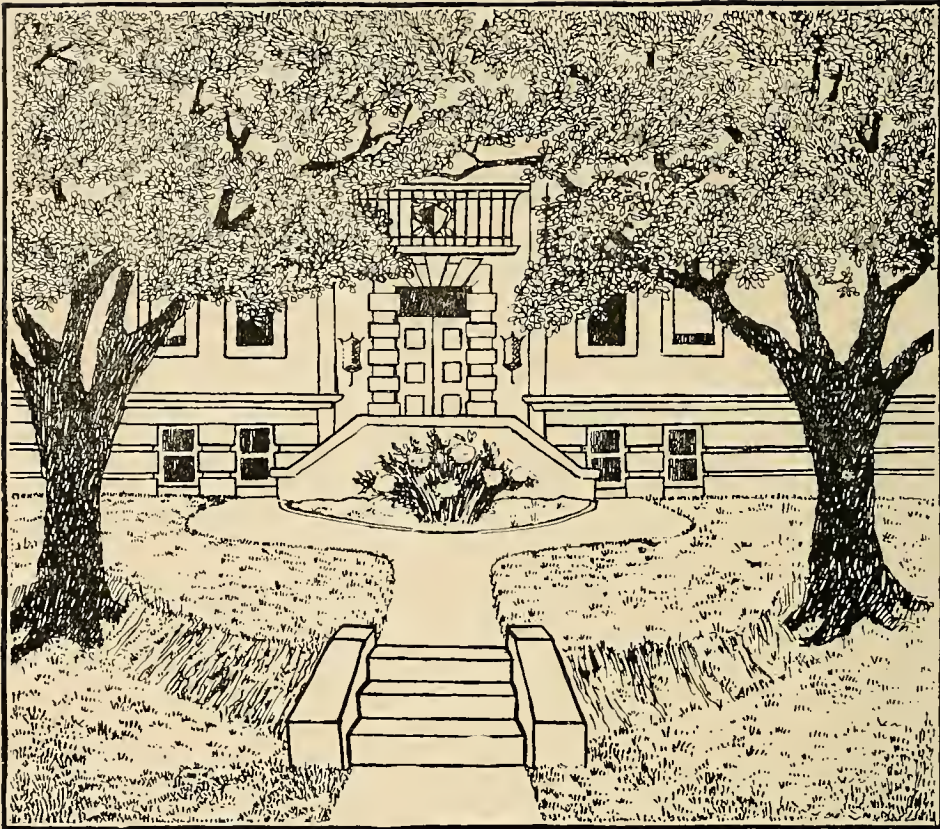

# ART DEPARTMENT

J.G.

## Art School Statistics.

THE CAT—MASCOT.

---

### Senior Normals.

BLETHIEN, GRACE, Vice-President of Art Students' Body; Member of Basket-ball Team, Sub-Editor of JAMBALAYA.

JAMES, ETHEL MAYHEW, President of Art Students' Body, President of Senior Class, Captain of Basket-ball Team, Sub-Editor of JAMBALAYA, Vice-President of Y. W. C. A.

KELLEY, ANITA PORTER, Treasurer of Art Students' Body.

### Junior Normals.

ATKINS, FLORENCE ELIZABETH.

BARNETT, ZELIA MAY, Member of Basket-ball Team, Sub-Editor of JAMBALAYA.

DENHAM, LUCY ENDY.

GIBBS, JANE IRWIN.

HOWE, LOUISE EUGENIE.

JARDET, FLORENCE.

JOOR, DAISY THEODOSIA.

LABARRE, MARGARITE, Member of Basket-ball Team.

REED, EDNA LYMAN, A O II, President of Junior Class, Editor of *Olive and Blue*, Sub-Editor of JAMBALAYA, Member of Y. W. C. A.

SHARP, BEMISS, II B Φ.

THOMASON, MARY EDITH.

### Sophomore Normals.

BRES, MARIE ERNESTINE, A O II.

CRAWFORD, CLAIRE.

HOLLEY, FANNIE ESTELLE, Sub-Editor of JAMBALAYA.

LITTLEJOHN, CYNTHIA.

MAURAS, JUANITA, President of Sophomore Class.

IRVINE, SADIE AGNES ESTELLE, Sub-Editor of JAMBALAYA.

RANDOLPH, GLADYS GUSTINE.

REDDITT, ADELE A.

STEPHENS, IDA L.

### Freshman Normals.

CLIFTON, HELEN MAY.

FINAN, CLARA.

FLUKER, ISABELLE KENDRICK.

LOEBER, LILLIAN, X Ω, President of Freshman Class, Sub-Editor of JAMBALAYA.

MCCOOK, LEO.

MAGRUDER, JULIA H., Sub-Editor of JAMBALAYA.

MANDEVILLE, ANNA.

MASON, ALMA FLORENCE.

MICHELL, JULIA C., Member of Basket-ball Team, Member of Y. W. C. A.

MOHR, ANNA.

NITZE, GERTRUDE K.

ROBERTSON, ANNE MACKINNE.

ROBINSON, VIRGINIA MAY, Member of Basket-ball Team.



ROCA, ELDÉE M.  
 SHIELBY, MARGARET DEGEN, Vice-President of Freshman Class, Member of  
 Y. W. C. A.  
 SIMPSON, ANNA FRANCES.  
 THARP, IDA ROSE MAE.  
 UHLHORN, JEWEL HUNT.  
 UPTON, EMILY, Member of Basket-ball Team, Secretary and Treasurer of  
 Freshman Class.  
 WEIS, HELEN, *Member* of Basket-ball Team.

### Specials.

ANDERSON, ETHEL F.	GRENAUX, ALMA.
ATKINS, MAUDE LUCILLE.	HARPER, NINA ELENOR.
BENSON, MARIA LAVERING.	HARTY, KATHLEEN.
BATTO, MARIETA.	HUTSON, ETHEL.
BOWE, ETHEL JANET.	JANFROID, DORA.
BYRNE, JULIA.	JORDAN, LUCIA DILLON.
BUSH, RUTH ESTHER.	LANDRY, STELLA.
CALDWELL, HELEN WRIGHT.	LOGAN, MABEL A., II B Φ.
CONNOR, MARIE.	LARING, INEZ.
CRABITES, BESSIE.	MAES, VIRGINIA S.
DALTON, JULIA H.	MAUBERET, GERALD.
DRENNAN, GEORGIA BERTHA, Editor of	MAYER, LEONIE GODCHAUX.
JAMBALAYA, Member of Basket-ball	MEYER, HILDA.
Team, Member of Y. W. C. A., Win-	NATHANS, CARRIE.
ner of Era Club Pin Prize.	NEWMAN, CORA E.
EDELHOFF, JULIET.	TIPPER, MARY BALLARD.
FENNER, VIRGINIA S., II B Φ.	VANHORN, BELLE RANDOLPH.
FERET, GRACE G.	VARIAG, LILLIAN SMITH.
FICKLEN, BESSIE A., Honorable Men-	WALMSLEY, GRATIA STUART MENTEATH,
tion Mary L. S. Neil Water-Color	X Ω.
Competition.	WRAIGT, KATHLEEN L.
FLASPOLLER, KATIE AUGUSTA.	WILEY, OLIVE.
GORDAN, MARY CARTWRIGHT.	ZODIAG, RAL.

### Pottery Workers.

BARRIÈRE, DAISY L.	NICHOLSON, LEONA.
BAILEY, HENRIETTA DAVIDSON.	PARKERSON, MAY STERLING, A O II.
BUTLER, MARY WILLIAMS, II B Φ.	PAYNE, CHARLOTTE, II B Φ.
DODD, OLIVE WESTER.	RICHARDSON, CAROLINE FRANCES.
ELLIOTT, ESTHER HUGES.	RICHARDSON, JEANNE AIMÉE.
GUEDRY, LILLIAN A.	ROSS, MEDENA.
HOLT, SARAH L.	RHYAN, MAZIE, Winner of Scholarship
JOOR, HATTIE.	to National Academy of Design, N. Y.
KEEP, IRENE B.	TEBO, ELIZA A., II B Φ.
LEBEUF, LOUISE.	SHEPPHERD, EFFIE, X Ω.
HOA-LEBLANC, EMILY M.	URQUHART, EMMA.
HOA-LEBLANC, MARIE.	URQUHART, ALICE ROSALIE.
LEVY, SARA B.	VILLERÈ, E. M.
LONNEGAN, ADA.	WELLS, SABINA ELLIOTT.





"THE SPOILED CHILD."

New Orleans, Feby 17 1904

G. W. Robertson Esq  
Editor-in-Chief  
1904 Jambalaya Board.

Dear Sir,

Since the Student Body of the Medical Department has not been able to elect a representative to your honourable board, they have decided not to be represented in any way whatever in this issue of our college annual.

Yours truly

W. H. Glenwood  
Secy. of Student Body

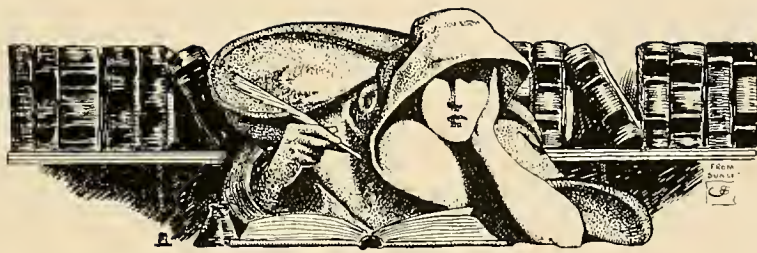

L A W

## Law Department.

---

### Faculty.

EDWIN ANDERSON ALDERMAN, D.C.L., LL.D., President of University.

HARRY HINCKLEY HALL, B.L., Dean, and Professor of Criminal Law, the Law of Evidence and of Practice under the Code of Practice of Louisiana.

EUGENE DAVIS SAUNDERS, B.L., Professor of Constitutional Law, Common Law, and Equity.

HENRY DENIS, B.L., Professor of Civil Law and Lecturer on the Land Laws of the United States.

THOMAS CARGILL WARNER ELLIS, A.B., B.L., Professor of Admiralty, International Law, and Constitutional Law.

FRANK ADAIR MONROE, Professor of Commercial Law and the Law of Corporations.

JULES BLANC MONROE, A.B., LL.B. Quiz-Master.

ROSS EDMOND BREAZEALE, LL.B., Quiz-Master.

JAMES MARTIAL LAPEYRE, LL.B., Quiz-Master.





### Tulane Law Department Officers.

---

STURGES QUINCY ADAMS.....	President
BELL MARVIN HARVARD.....	Vice-President
WILLIAM BREED KEMP.....	Secretary
IRVING LURIA LYONS.....	Treasurer
THOMAS GILMORE.....	Historian
MISS FLORANCE LOEBER.....	Editor of <i>Olive and Blue</i>
JOSEPH ARIMATHEA McCALEB.....	Editor of Tulane JAMBALAYA

## Law Statistics.

---

ADAMS, STURGES QUINCY, President of Law Class.....	New Orleans, La.
ALBA, RICHARD LOUIS.....	
BANKSTON, THOMAS MILTON, Draughon's Commercial College....	Amite City, La.
BLACKSHEAR, DAVID. K.A., Louisiana State University (A.B.)..	Natchitoches, La.
BROWN, SAMUEL COBB BREED, Soule's College.....	Amite City, La.
BROWNE, EPPES WAYLES.....	
BURNES, LOUIS HENRY, Chairman Executive Committee.....	New Orleans, La.
BROUSSARD, FRANK EDWARD.....	
BYRNES WILLIAM HENRY, JR., Georgetown College (A.B.).....	New Orleans, La.
CLAVERIE, JOHN MICHAEL, High School.....	New Orleans, La.
CUNNINGHAM, WILLIAM THARP, Tulane University.....	Natchitoches, La.
DANZIGER, ALFRED DAVID, Boys' High School.....	New Orleans, La.
DAVENPORT, FRANK BENJAMIN.....	
DREIFUS, MEYER SAMUEL, Tulane University (B.S. 1902).....	New Orleans, La.
DOUTHETT, PIZARROL .....	
DUPAS, PAUL LOUIS, Forest School, Essex, Eng.....	New Orleans, La.
FELIU, JOHN LOUIS, St. Stanislaus College.....	New Orleans, La.
FOSTER, SIDNEY IRVING, Peabody Normal College.....	Orange, La.
FRASER, RICHARD ANDREW, Central High School.....	Mansfield, La.
GARLAND, JOSEPH MOOR, Louisiana State University (B.S.).....	Opelousas, La.
GASKILL, FRED CHESTER, Rutgers College (A.B.).....	Dunellen, N. J.
GAUTREAUX, JAMES SEALLEN, Tulane University.....	New Orleans, La.
GILMORE, THOMAS, Φ Δ Θ, Class Historian, Tulane University (A.B. 1901)....	
.....	New Orleans, La.
GOLDMAN, LOUIS, New Orleans High School.....	New Orleans, La.
GROSS, JOSIAH, University of Missouri.....	Drake, Mo.
HARDIN, CALVIN EVANS, Kentucky State College (B.S.).....	Winchester, Ky.
HARVARD, MARVIN BELL.....	Hammond, La.
HEINTZ, FREDERICK JULIUS, JR.....	
HESTER, CHARLES EARL, K Σ, Tulane University.....	New Orleans, La.
HIMEL, RENE H., Jefferson College (A.B. 1900).....	St. James, La.
HOLLINGSWORTH, LOUIS COTTON, New Orleans High School.....	New Orleans, La.
IVEY, JOSEPH NETTLES, University of Alabama (A.B., A.M.), University of Berlin (Ph.D. 1901).....	New Orleans, La.
JANIN, LAWRENCE MCLEAN, Public School.....	New Orleans, La.
KAY, PADDIE COLUMBUS, Peabody Normal College.....	Orange, La.
KELLER, LEE FREDERICK, University of Louisiana.....	New Orleans, La.
KEMP, WILLIAM BREED, Secretary of Law Class, Louisiana State Univer- sity.....	Amite City, La.

KNOX, ROBERT LOUIS, Louisiana State University (A.B. 1902) . . . New Orleans, La.  
 KOHN, EDWIN CICEROS, Public Schools . . . . . Algiers, La.  
 LOEBER, FLORENCE, Editor *Olive and Blue*, Newcomb College (A.B. 1898) . . .  
 . . . . . New Orleans, La.  
 LEFONG, PIERRE ANTONIN, K S., Georgetown University . . . . . New Orleans, La.  
 LLAMELAS, GUSTAVE ALPHONSE, Jesuits' College (A.B.) . . . . . New Orleans, La.  
 LUCE, SIDNEY BARKLEY, Football Team 1902, Tulane University . New Orleans, La.  
 LYONS, IRVING LURIA, Treasurer Law Class, Yale University (A.B.), Har-  
 vard University (LL.B.) . . . . . New Orleans, La.  
 LOMIS, JOHN R. . . . .  
 McCALEB, JOSEPH ARIMATHEA, Editor *Tulane University Magazine*, Editor  
 JAMBALAYA, G. B. L. S., T. A. A., Member Executive Committee, Tulane  
 University . . . . . New Orleans, La.  
 McMURRY, HENRY BROUGHMAN, JR., Jesuits' College (A.B.) . . . New Orleans, La.  
 McNEIL, EDWARD BENTON, Class Vice-President, Southwestern University . .  
 . . . . . Jackson, Tenn.  
 MCCAIN, CLAIN HENRY, State Normal School . . . . . Grant Parish, La.  
 MEUNIER, ROGER FRANCOIS, Boys' High School . . . . . New Orleans, La.  
 MITHOFF, HYMAN, Public Schools . . . . . New Orleans, La.  
 NORRIS, JOSEPH B. . . . .  
 NUNEZ, FERNAND JOSEPH, St. Aloysius College . . . . . New Orleans, La.  
 O'CONNELL, MARTIN HENRY, Louisiana State University (A.B.) . New Orleans, La.  
 OGDEN, EDMUND SHUDWICK, Tulane University (A.B. 1901) . . . . . Amite City, La.  
 POTTS, ROBERT HOLLINGSWORTH, Mississippi (A.M.) . . . . . Natchitoches, La.  
 ROGERS, RUFUS WHITE, Harvard University (A.B. 1901) . . . . . New Orleans, La.  
 SAUCIER, HARRY STUART, St. Stanislaus College . . . . . Bay St. Louis, Miss.  
 SAAL, IRVING RANDOLPH, McCabe's University School . . . . . New Orleans, La.  
 SMITH, JAMES ALOYSIUS, St. Vincent's Academy . . . . . New Roads, La.  
 SMITH, VENGRESS JAMES, Centenary College . . . . . Baton Rouge, La.  
 SMITH, MERRILL NEVILLE, S X, Football Team, Tulane University  
 (A.B. 1902) . . . . . New Orleans, La.  
 SARPY, HENRY LEON, Spring Hill College (A.B.) . . . . . New Orleans, La.  
 TAYLOR, MALCOLM JOHNSTON . . . . .  
 TESSIER, FERNAND FORTUNE, Jefferson College (A.B.) . . . . . New Orleans, La.  
 THORNTON, RALPH SMITH, K A . . . . .  
 VEGA, BENNY JOSEPH, Soule's College . . . . . Donaldsonville, La.  
 WARD, JOSEPH FRANK, Glendy Burke, Sketch Club, Substitute on Football  
 Team, Tulane University . . . . . New Orleans, La.  
 WINGRAVE, RICHARD ALBERT . . . . .  
 WILLIAMS, DALTON WILLIAM . . . . .  
 WHALEY, PERCIVAL HUNTINGTON . . . . .  
 WOLF, SAMUEL . . . . .

## History of the Law Class.

---

THE LAW CLASS which assembled on the afternoon of November 19th was a body of calm, earnest, student-like seeming young men, from whom one might expect a session of singular and memorable interest and significance.

The opening lecture, delivered by Dean Hall, dealt with the essential qualities which a lawyer must possess, the high ethics of the legal profession and the splendid possibilities that it offered to the capable and deserving. The lecture, singularly interesting in itself, was memorable for its impressive fitness, and we believe that much of the salutary advice, so attractively embodied in the fine-filed phrases for which Mr. Hall is eminent, has lodged securely in the minds of many of the students and will long serve as a light to guide and an inspiration to spur them on to large achievements.

When the newness of the situation of being a law student and the confusion of introducing and being introduced to each other had passed, the class began to lay plans for an election of officers and to effect permanent organization. A hard fought campaign ensued, resulting in the election of Sturges Q. Adams, of Orleans, as President and his entire ticket. The officers merit many congratulations for winning from very worthy opponents. The intense struggle of the campaign developed some ill-feeling, but with the election, the victors, with Brutus-like magnanimity, buried all unkindness, and the attitude of the defeated candidate for the presidency and his lieutenants had all the grace and charm of victory.

It must be very apparent to all who have had experience in class matters that the best and largest facts of its history must needs be out of the reach and observation of the one deputed to write the story of the class. Could the historian but go to the rooms of each of the members of the class he would find, little doubt, in the short space of a six months' session events and achievements and triumphs that might crowd and distinguish years. But as this can not be done, we can judge only of these events by their large outlines, their successful results. But it takes no great power of synthesis to weave from these results a splendid fabric of single-minded devotion to high ideals and the severe requirements of the profession we have elected to adorn. The Quiz class, the theatre for the exhibition of these results, bears eloquent evidence of systematic and sustained hard work.

It must not be inferred, however, that there is not another side to the class. Like all truly great individuals and all great composite bodies of individuals, it is extremely versatile. It can turn from the contemplation of the tremendous seriousness of the Civil Code and Anson on Contracts to the physical delights of a

picnic or hop with amazing suddenness. When the great fête day of the University, Founder's Day, came around none contributed more substantially to its success than the Law Department. It entered with interest and enthusiasm into the entertainments given by the other departments, and in the evening of the last day brought the celebration to a fitting close with a splendid dance, which will long linger in the minds of those who had the good fortune to be present as a most pleasing recollection.

As I write, the momentous question, to whom will fall the honor of representing the class as valedictorian on Commencement Night, occupies the attention of the whole class, and the high character of talent which has signified its intention of making the fight for that distinction, points to a very splendid forensic struggle.

The great official test as to what we have done has yet to come and must form another and perhaps portentous story. It is the earnest hope and belief of the historian that all will acquit themselves creditably, and if they do not satisfactorily satisfy the requirements of the learned professors, they have at least gained the respect and esteem of their comrades in arms, and this is by no means the worst test of their worth.

I have felt myself restricted at every turn in writing this account of the class. The very thorough report which has appeared weekly in the *Olive and Blue* has narrowed my sphere of action to a distressing extent. I dare not attempt to retell or to rearrange what seems to me so uniformly admirable. To those to whom an interest in the class has come, I recommend, with utmost confidence in the correctness of the facts and the charm of the narrative, the files of the *Olive and Blue*. To these records must the future historian revert when he wishes the inspiration of illustrious actions to spur and steady and sustain him for there they are most attractively embodied.



## Extracts from the Law Lectures.

---

YOUNG gentlemen, it is important, for those who intend to become lawyers, to remember that doctors bury their mistakes. If you wish to have this fact vividly fixed in your brain, I invite you to visit any cemetery. (PROF. HALL.)

At the Common Law, the wife's personality is merged into that of her husband. (PROF. SAUNDERS.)

Impress it upon your minds, my young friends, that Justinian was a Christian. Unlike most men, he was passionately devoted to his wife Theodora. Had this great Roman law-giver been a Frenchman, we might call him a *gens femme*. (PROF. DENIS.)

---

## To "Sentimental Mac," a Law Student.

---

Why do you write of "Lady" that you know;  
Try to describe her grace in poem long,  
The bliss of her sweet presence to prolong  
To busy hours, when her you must forego  
To fix your mind on legal subjects slow.  
And try to find out where the Court was wrong,—  
Thus carelessly leave tell-tale poem among  
The pages of your Code, the *place* to show?  
Believe me, boy, you know not what you write,  
To have a girl your brain so badly crack,  
That kiss from her puts you in such a plight  
That men say truly, right behind your back,  
"This man once had a beastly appetite,  
But now, alas, he's "Sentimental Mac."

---

## To "One Who Has Brown Eyes and Auburn Hair."

---

What is it that so stirs my very soul,  
That seeks for utterance with all its might?  
'Tis not a theme of music in whose flight,  
Left but a few notes that I can control.  
What is it that my mind doth so cajole,  
That I desire, and yet care not to fight?  
It cannot be that that cold marble white  
Could stir but admiration?—'tis too droll!  
But no, here is not where the mystery lies—  
Music, no—nor sculpture—e'er has wrought  
A feeling both of gladness and despair.  
Why should it be so much of a surprise?  
The source of all this tumult is the thought  
Of one who has brown eyes and auburn hair.



# Kappa Alpha.

Founded 1865.

## Chapter Roll.

Alpha .....	Washington and Lee University.
Gamma .....	University of Georgia.
Delta .....	Wofford College.
Epsilon .....	Emory College.
Zeta .....	Randolph-Macon College.
Eta .....	Richmond College.
Theta .....	Kentucky State College.
Kappa .....	Mercer University.
Lambda.....	University of Virginia.
Nu .....	Alabama Polytechnic Institute.
Xi .....	Southwestern University.
Omicron .....	University of Texas.
Pi .....	University of Tennessee.
Sigma .....	Davidson College.
Upsilon .....	University of North Carolina.
Phi .....	Southern University.
Chi .....	Vanderbilt University.
Psi .....	Tulane University.
Omega .....	Central University of Kentucky.
Alpha Alpha.....	University of the South.
Alpha Beta.....	University of Alabama.
Alpha Gamma.....	Louisiana State University.
Alpha Delta.....	William Jewell College.
Alpha Epsilon.....	Southwestern Presbyterian.
Alpha Zeta.....	William and Mary College.
Alpha Eta.....	Westminister College.
Alpha Theta.....	Kentucky University.
Alpha Iota.....	Centenary College.
Alpha Kappa.....	Missouri State University.
Alpha Lambda.....	Johns Hopkins University.
Alpha Mu.....	Millsaps College.
Alpha Nu.....	Columbian University.
Alpha Xi.....	University of California.
Alpha Pi.....	Leland Stanford, Jr., University.
Alpha Rho.....	University of West Virginia.
Alpha Sigma.....	Georgia School of Technology.
Alpha Tau.....	Hampden-Sidney College.
Alpha Upsilon.....	University of Mississippi.
Alpha Phi.....	Trinity College.
Alpha Chi.....	Kentucky Wesleyan University.
Alpha Psi.....	Florida State College.
Alpha Omega.....	North Carolina A. & M. College.
Beta Alpha.....	Mo. School of Mines & Metallurgy.
Beta Beta.....	Bethany College.





## Kappa Alpha.

---

### Alumni Chapters.

Norfolk, Va.	Montgomery, Ala.
Richmond, Va.	Augusta, Ga.
New York City.	Staunton, Va.
Raleigh, N. C.	Jacksonville, Fla.
Macon, Ga.	Shreveport, La.
Lexington, Ky.	Centerville, Miss.
Petersburg, Va.	Hattiesburg, Miss.
Talladega, Ala.	Mobile, Ala.
St. Louis, Mo.	Dallas, Texas.
Alexandria, La.	Franklin, La.
Jackson, Miss.	Kansas City, Mo.
Atlanta, Ga.	San Francisco.
Newport News, Va.	Baltimore, Md.
Chattanooga, Tenn.	Little Rock, Ark.
Anniston, Ala.	

### State Associations.

Missouri.	Alabama.
Georgia.	North Carolina.
Kentucky.	Louisiana.



## Kappa Alpha—Psi Chapter.

FOUNDED 1881.

---

### In Faculty.

JOHN ROSE FICKLEN.  
ROBERT SHARP.  
HAMPDEN S. LEWIS.  
JOHN KER TOWLES.

JOHN J. ARCHINARD.  
P. JORDA KAHLE.  
ROSS E. BREAZEALE.  
ALBERT LEFEVRE.

### Academic.

DAVID G. BLACKSHEAR, '04.  
ARTHUR A. MORENO, '05.  
WILLIAM ALVIN LOVE, '06.  
EDWARD FAIRFAX NEILD, '06.

CLARENCE P. MAY, '06.  
CHARLES H. GILLEAN, '07.  
B. PALMER HARDIE, '07.  
CLIFTON R. WALKER, '07.

### Medical.

W. BENJ. CHAMBERLAIN, '04.  
GEORGE M. SNELLINGS, '04.  
SAMUEL L. THIETFORD, '04.  
WILLIAM S. HARRELL, '04.  
J. BROWN FARRIOR, '05.  
ORRAN CLARK, '05.  
THOS. S. NORWOOD, '05.

HARRY J. FRIDGE, '05.  
CLARENCE E. HUTCHINSON, '05.  
GORDON HOLCOMBE, '05.  
JOSEPH B. HUDSON, '05.  
HOY SANFORD, '05.  
HARRY G. MOWER, '05.  
JOHN CHAMBERLAIN, '05.

WILLIAM H. PIPES, '06.

### Law.

RALPH S. THORNTON.

## Sigma Chi.

FOUNDED IN 1855.

### Chapter Roll.

Alpha .....	Miami University.
Beta .....	University of Woreester.
Gamma .....	Ohio Wesleyan University.
Epsilon .....	Columbian University.
Zeta .....	Washington and Lee University.
Eta .....	University of Mississippi.
Theta .....	Pennsylvania College.
Kappa .....	Bueknell University.
Lambda .....	Indiana University.
Mn .....	Denison University.
Xi .....	DePauw University.
Omicron .....	Dickinson College.
Rho .....	Butler College.
Phi .....	Lafayette College.
Chi .....	Hanover College.
Psi .....	University of Virginia.
Omega .....	Northwestern University.
Alpha Alpha .....	Hobart College.
Alpha Beta .....	University of California.
Alpha Gamma .....	Ohio State University.
Alpha Epsilon .....	University of Nebraska.
Alpha Zeta .....	Beloit College.
Alpha Eta .....	State University of Iowa.
Alpha Theta .....	Mass. Institute of Teehnology.
Alpha Iota .....	Illinois Wesleyan University.
Alpha Lambda .....	University of Wiseconsin.
Alpha Nu .....	University of Texas.
Alpha Xi .....	University of Kansas.
Alpha Omicron .....	Tulane University.
Alpha Psi .....	Albion College.
Alpha Rho .....	Lehigh University.
Alpha Sigma .....	University of Minnesota.
Alpha Upsilon .....	University of S. California.
Alpha Phi .....	Cornell University.
Alpha Chi .....	Pennsylvania State College.



12.277



Alpha Psi .....	Vanderbilt University.
Alpha Omega .....	Leland Stanford, Jr., University.
Delta Delta .....	Purdue University.
Zeta Zeta .....	Central University.
Zeta Psi .....	University of Cincinnati.
Eta Eta .....	Dartmouth College.
Theta Theta .....	University of Michigan.
Kappa Kappa .....	University of Illinois.
Lambda Lambda .....	Kentucky State College.
Mu Mu .....	West Virginia University.
Nu Nu .....	Columbia University.
Xi Xi.....	University of Missouri.
Omicron Omicron .....	University of Chicago.
Rho Rho .....	University of Maine.
Tau Tau .....	Washington University.
Upsilon Upsilon .....	University of Washington.
Phi Phi .....	University of Pennsylvania.

---

#### **Alumni Chapters.**

Boston.	Cincinnati.
Indianapolis.	Milwaukee.
New York.	Pittsburg.
San Francisco.	Baltimore.
Columbus, O.	Kansas City.
Nashville.	Peoria.
St. Louis.	Springfield, Ill.
Chicago.	Denver.
Los Angeles.	New Orleans.
Philadelphia.	St. Paul.
	Washington.

#### **Alumni Associations.**

Detroit.	Western New York.
State of Washington.	



## **Alpha Omicron Chapter.**

ESTABLISHED 1886.

---

### **In Faculty.**

ERASMUS DARWIN FENNER.

JULES BLANC MONROE.

### **Academic.**

GEORGE W. ROBERTSON, '04.

HARRY MCCALL, '06.

Y. KENLEY SMITH, '04.

ARTHUR H. DENIS, '06.

GUSTAF R. WESTFELDT, JR., '04.

BRUNSWICK SHARP, '06.

FRANK T. PAYNE, '05.

WINDER P. MONROE, '07.

GEORGE E. WILLIAMS, '05.

J. GAYLE AIKEN, '07.

OSCAR N. SHEPPARD, '05.

THOMAS D. WESTFELDT, '07.

CHARLES C. CRAWFORD, '05.

HARRY HARDIE, '07.

R. BLAND LOGAN, '06.

ESMOND PHELPS, '07.

ALEXANDER FICKLEN, '07.

### **Medical.**

LEWIS B. CRAWFORD, '04.

## Alpha Tau Omega.

FOUNDED 1865.

---

### Chapter Roll.

Alabama Alpha Epsilon.....	Alabama Polytechnic Institute.
Alabama Beta Beta.....	Southwestern University.
Alabama Beta Delta.....	University of Alabama.
Georgia Alpha Beta.....	University of Georgia.
Georgia Alpha Theta.....	Emory College.
Georgia Alpha Zeta.....	Mercer University.
Georgia Beta Iota.....	School of Technology.
California Gamma Iota.....	University of California.
Colorado Gamma Lambda.....	University of Colorado.
Louisiana Beta Epsilon.....	Tulane University.
Texas Gamma Eta.....	University of Texas.
Illinois Gamma Zeta.....	University of Illinois.
Indiana Gamma Gamma.....	Indiana Polytechnic Institute.
Michigan Alpha Mu.....	Adrian College.
Michigan Beta Kappa.....	Hillsdale College.
Michigan Beta Omicron.....	Albion College.
Nebraska Gamma Theta.....	University of Nebraska.
Kansas Gamma Mu.....	University of Kansas.
Minnesota Gamma Nu.....	University of Minnesota.
Maine Beta Upsilon.....	University of Maine.
Maine Gamma Alpha.....	Colby College.
Massachusetts Gamma Beta.....	Tufts College.
Rhode Island Gamma Delta.....	Brown University.
Vermont Beta Zeta.....	University of Vermont.
New York Alpha Omicron.....	St. Lawrence University.
New York Alpha Lambda.....	Columbia University.
New York Beta Theta.....	Cornell University.
Pennsylvania Alpha Iota.....	Muhlenberg College.
Pennsylvania Alpha Upsilon.....	Pennsylvania College.
Pennsylvania Alpha Pi.....	W. & J. College.
Pennsylvania Tau.....	University of Pennsylvania.
Pennsylvania Alpha Rho.....	Lehigh University.
North Carolina Alpha Delta.....	University of North Carolina.
North Carolina Xi.....	Trinity College.
South Carolina Beta Xi.....	College of Charleston.





Virginia Delta .....	University of Virginia.
Ohio Alpha Nu.....	Mount Union College.
Ohio Alpha Psi.....	Wittenberg College.
Ohio Beta Eta.....	Wesleyan University.
Ohio Beta Mu.....	Wooster University.
Ohio Beta Omega.....	Ohio State University.
Ohio Gamma Kappa.....	Western Reserve University.
Tennessee Alpha Tau.....	S. W. Presbyterian University.
Tennessee Beta Pi.....	Vanderbilt University.
Tennessee Beta Tau.....	S. W. Baptist University.
Tennessee Omega.....	University of the South.
Tennessee Pi.....	University of Tennessee.

---

#### Alumni Associations.

Allentown, Pa.	Augusta, Ga.
Birmingham, Ala.	Boston, Mass.
Chicago, Ill.	Cleveland, Ohio.
Dallas, Texas.	Dayton, Ohio.
District of Columbia.	Georgia.
Louisville, Ky.	New York.
Pittsburg, Pa.	Tennessee.
Texas.	Manila, P. I.
University Club, U. of Mich.	Atlanta, Ga.
California.	Colorado.





## Beta Epsilon Chapter.

ESTABLISHED 1887.

### In Faculty.

ALLAN C. EUSTIS.

JOHN B. ELLIOTT, JR.

### Academic.

ISAAC STAUFFER ESHLEMAN, '04.

ERNEST BRIANT NORMAN, '06.

CHARLES CARROLL MILLER, JR., '06.

LEONARD M. FINLEY, '07.

MATTHEW HARRY LOVATT SANDERS, '07.

SYLVESTER PEIRCE WALMSLEY, '07

### Medical.

HUGH A. GAMBLE, '04.

JOSEPH A. LELAND (A.E.), '04.

CHARLES LEVERICH ESHLEMAN, '04.

R. B. WOODSON (A.E.), '04.

LAURANCE R. DEBUYS, '04.

W. E. SISTRUNK (A.E.), '04.

RANDOLPH LYONS, '07.

## Delta Tau Delta.

FOUNDED IN 1859.

### Roll of Chapters.

Lambda .....	Vanderbilt University.
Pi .....	University of Mississippi.
Phi .....	Washington and Lee University.
Beta Epsilon .....	Emory College.
Beta Theta .....	University of the South.
Beta Iota .....	University of Virginia.
Beta Xi .....	Tulane University.
Gamma Theta .....	Columbia University.
Omieron .....	University of Iowa.
Beta Iota .....	University of Wisconsin.
Beta Eta .....	University of Minnesota.
Beta Kappa .....	University of Colorado.
Beta Pi .....	Northwestern University.
Beta Rho .....	Leland Stanford, Jr., University.
Beta Tau .....	University of Nebraska.
Beta Upsilon .....	University of Illinois.
Beta Omega .....	University of California.
Gamma Alpha .....	University of Chicago.
Gamma Beta .....	Armour Institute of Technology.
Gamma Theta .....	Baker University.
Beta .....	Ohio University.
Delta .....	University of Michigan.
Epsilon .....	Albion College.
Zeta .....	Adelbert College.
Kappa .....	Hillsdale College.
Mu .....	Ohio Wesleyan University.
Chi .....	Kenyon College.
Beta Alpha .....	Indiana University.
Beta Beta .....	DePauw University.
Beta Zeta .....	Butler Col., U. of Indianapolis.
Beta Phi .....	Ohio State University.
Beta Psi .....	Wabash College.
Gamma Delta .....	West Virginia University.
Alpha .....	Allegheny College.
Gamma .....	Washington and Jefferson College





Rho .....	Steven's Institute of Technology.
Psi .....	Rensselaer Polytechnic Institute.
Omega .....	University of Pennsylvania.
Beta Lambda .....	Lehigh University.
Beta Mu .....	Tufts College.
Beta Nu .....	Mass. Institute of Technology.
Beta Omicron .....	Cornell University.
Beta Chi .....	Brown University.
Gamma Gamma .....	Dartmouth College.
Gamma Epsilon .....	Columbia University.
Gamma Zeta .....	Wesleyan University.

---

#### Alumni Chapters.

Chicago.	Milwaukee.
Pittsburg.	New York.
Indianapolis.	Omaha.
Cincinnati.	Boston.
Evansville.	San Francisco.
Minneapolis.	Atlanta.
Philadelphia.	Cleveland.
Toledo.	





## **Beta Xi Chapter.**

ESTABLISHED IN 1889.

---

### **Academic.**

JAMES WILKINSON, '04.

T. FERDINAND O'KELLEY, '06.

ALBERT R. TEBO, '07.

ALLEN G. MILLER, '06.

WILLIAM S. REMBERT, '07.

JAMES J. KILPATRICK, '07.

### **Medical.**

WILLIAM B. JOHNSON.

M. TOM. LANAUX.

E. C. DAY.

## Kappa Sigma.

FOUNDED 1867.

---

### Roll of Chapters.

Psi .....	University of Maine.
Alpha Rho .....	Bowdoin College.
Beta Kappa .....	New Hampshire College.
Alpha Lambda .....	University of Vermont.
Beta Alpha .....	Brown University.
Alpha Kappa .....	Cornell University.
Pi .....	Swarthmore College.
Alpha Delta .....	Pennsylvania State College.
Alpha Epsilon .....	University of Pennsylvania.
Alpha Phi .....	Bucknell University.
Beta Delta .....	Washington and Jefferson College
Beta Iota .....	Lehigh University.
Beta Pi .....	Dickinson College.
Alpha Alpha .....	University of Maryland.
Alpha Eta .....	Columbian University.
Zeta .....	University of Virginia.
Eta .....	Randolph-Macon College.
Nu .....	William and Mary College.
Upsilon .....	Hampden-Sidney College.
Beta Beta .....	Richmond College.
Delta .....	Davidson College.
Eta Prime .....	Trinity College.
Alpha Mu .....	University of North Carolina.
Beta Upsilon .....	North Carolina A. & M. College.
Alpha Nu .....	Wofford College.
Alpha Beta .....	Mercer University.
Alpha Tau .....	Georgia School of Technology.
Beta Lambda .....	University of Georgia.
Beta .....	University of Alabama.
Beta Eta .....	Alabama Polytechnic Institute.
Theta .....	Cumberland University.
Kappa .....	Vanderbilt University.
Lambda .....	University of Tennessee.
Phi .....	Southwestern Presbyterian Univ.
Omega .....	University of the South.





Alpha Theta .....	Southwestern Baptist University.
Beta Nu .....	Kentucky State College.
Alpha Upsilon .....	Millsaps College.
Gamma .....	Louisiana State University.
Epsilon .....	Centenary College.
Sigma .....	Tulane University.
Iota .....	Southwestern University.
Tau .....	University of Texas.
Xi .....	University of Arkansas.
Alpha Omega .....	William Jewell College.
Beta Gamma .....	Missouri State University.
Beta Sigma .....	Washington University.
Beta Chi .....	Missouri School of Mines.
Alpha Psi .....	University of Nebraska.
Beta Tau .....	Baker University.
Beta Omicron .....	University of Denver.
Alpha Sigma .....	Ohio State University.
Beta Phi .....	Case School of Applied Science.
Chi .....	Purdue University.
Alpha Pi .....	Wabash College.
Beta Theta .....	University of Indiana.
Alpha Gamma .....	University of Illinois.
Alpha Chi .....	Lake Forest University.
Alpha Zeta .....	University of Michigan.
Beta Epsilon .....	University of Wisconsin.
Beta Mu .....	University of Minnesota.
Beta Rho .....	University of Iowa.
Beta Zeta .....	Leland Stanford, Jr., University.
Beta Xi .....	University of California.
Beta Psi .....	University of Washington.





## **Sigma Chapter.**

ESTABLISHED IN 1889.

---

### **In Faculty.**

WILLIAM PRENTISS BROWN.

RALPH HOPKINS.

JOHN SMYTHE.

### **Academic.**

EDWARD R. BARNES, '04.

HENRY A. MENTZ, '04 (Epsilon).

WM. C. LAWRENCE, '05 (Epsilon).

CHAS. E. CATE, '06.

CHAS. W. CULBERTSON, '06.

CHARLES HARDY, '06.

EDWARD L. KING, '06.

JULIAN B. KING, '06.

JAMES M. KINBERGER, '06.

H. B. McCLOSKEY, '07.

C. ALLEN WRIGHT, '06.

FRAZER L. RICE, '07.

### **Medical.**

J. L. ADAMS (Gamma).

W. P. BARTON.

C. H. BURLEY (Gamma).

E. P. BASS (Alpha Xi).

I. ERWIN (Epsilon).

J. EWING (Alpha Upsilon).

J. W. FINLEY (Alpha Psi).

J. A. PRICE (Gamma).

M. E. QUINA.

J. H. SLAUGHTER (Epsilon).

L. F. MAGRUDER (Alpha Upsilon).

J. A. SLACK (Alpha Psi).

J. A. SPERRY.

C. A. WALLBILICH.

S. H. WATSON (Tau).

W. E. PELHAM (Chi Omega).

### **Law.**

CHARLES HESTER.

T. A. LeLONG.

## Phi Delta Theta.

FOUNDED 1848.

### Chapter Roll.

Quebec Alpha .....	McGill University.
Maine Alpha .....	Colby College.
New Hampshire Alpha .....	Dartmouth College.
Vermont Alpha .....	University of Vermont
Massachusetts Alpha .....	Williams College.
Massachusetts Beta .....	Amherst College.
Rhode Island Alpha .....	Brown University.
New York Alpha .....	Cornell University.
New York Beta .....	Union University.
New York Delta .....	Columbia University.
New York Epsilon .....	Syracuse University.
Pennsylvania Alpha .....	Lafayette College.
Pennsylvania Beta .....	Pennsylvania College.
Pennsylvania Gamma .....	Washington and Jefferson College
Pennsylvania Delta .....	Allegheny College.
Pennsylvania Epsilon .....	Dickinson College.
Pennsylvania Zeta .....	University of Pennsylvania.
Pennsylvania Eta .....	Lehigh University.
Virginia Beta .....	University of Virginia.
Virginia Gamma .....	Randolph-Macon College.
Virginia Zeta .....	Washington and Lee University.
North Carolina Beta .....	University of North Carolina.
Kentucky Alpha Delta .....	Central University.
Kentucky Epsilon .....	Kentucky State College.
Tennessee Alpha .....	Vanderbilt University.
Tennessee Beta .....	University of The South.
Georgia Alpha .....	University of Georgia.
Georgia Beta .....	Emory College.
Georgia Gamma .....	Mercer University.
Georgia Delta .....	Georgia School of Technology.
Alabama Alpha .....	University of Alabama.
Alabama Beta .....	Alabama Polytechnic Institute.
Ohio Alpha .....	Miami University.
Ohio Beta .....	Ohio Wesleyan University.
Ohio Gamma .....	Ohio University.
Ohio Zeta .....	Ohio State University.
Ohio Eta .....	Case School of Applied Science.
Ohio Theta .....	University of Cincinnati.
Michigan Alpha .....	University of Michigan.
Indiana Alpha .....	Indiana University.
Indiana Beta .....	Wabash College.
Indiana Gamma .....	Butler College.

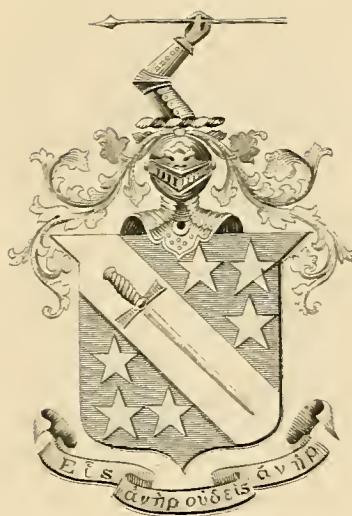

Εἰς ἀνὴρ οὐδεις ἀνὴρ  
P. DELTA IN THE FRATERNITY



Indiana Delta .....	Franklin College.
Indiana Epsilon .....	Hanover College.
Indiana Zeta .....	DePauw College.
Indiana Theta .....	Purdue University.
Illinois Alpha .....	Northwestern University.
Illinois Beta .....	University of Chicago.
Illinois Delta .....	Knox College.
Illinois Zeta .....	Lombard College.
Illinois Eta .....	University of Illinois.
Wisconsin Alpha .....	University of Wisconsin.
Minnesota Alpha .....	University of Minnesota.
Iowa Alpha .....	Iowa Wesleyan University.
Iowa Beta .....	University of Iowa.
Missouri Alpha .....	University of Missouri.
Missouri Beta .....	Westminister College.
Missouri Gamma .....	Washington University.
Kansas Alpha .....	University of Kansas.
Nebraska Alpha .....	University of Nebraska.
Colorado Alpha .....	University of Colorado.
Mississippi Alpha .....	University of Mississippi.
Louisiana Alpha .....	Tulane University.
Texas Beta .....	University of Texas.
Texas Gamma .....	Southwestern University.
California Alpha .....	University of California.
California Beta .....	Leland Stanford, Jr., University.
Washington Alpha .....	University of Washington.

---

### Alumni Chapters.

Boston, Mass.	Hamilton, Ohio.	Birmingham, Ala.
Harvard University.	Franklin, Ind.	New Orleans, La.
Providence, R. I.	Crawfordsville, Ind.	Akron, Ohio.
New York, N. Y.	Galesburg, Ill.	Columbus, Ohio.
Syracuse, N. Y.	Peoria, Ill.	Toledo, Ohio.
Schenectady, N. Y.	Milwaukee, Wis.	Detroit, Mich.
Baltimore, Md.	Minneapolis, Minn.	Indianapolis, Ind.
Pittsburg, Pa.	Kansas City, Mo.	Chicago, Ill.
Philadelphia, Pa.	Omaha, Neb.	Bloomington, Ill.
Washington, D. C.	Oklahoma City, Okl. T.	LaCrosse, Wis.
Louisville, Ky.	Salt Lake City, Utah.	Menasha, Wis.
Columbus, Ga.	Los Angeles, Cal.	St. Paul, Minn.
Macon, Ga.	Spokane, Wash.	St. Louis, Mo.
Selma, Ala.	Meridian, Miss.	Denver, Colo.
Mobile, Ala.	Richmond, Va.	Austin, Texas.
Cincinnati, Ohio.	Nashville, Tenn.	San Francisco, Cal.
Cleveland, Ohio.	Atlanta, Ga.	Portland, Oreg.
Athens, Ohio.	Montgomery, Ala.	Seattle, Wash.



## **Louisiana Alpha Chapter.**

ESTABLISHED IN 1889.

---

### **In Faculty.**

LEVI W. WILKINSON.	MARION SOUCHON.
HAMILTON POLK JONES.	JAMES BIRNEY GUTHRIE.
HERMANN BERTRAND GESSNER.	

### **Academic.**

HORACE EDWARD CRUMP, '04.	ROBERT GIBSON ROBINSON, '06.
EDUARD JOSEPH FORTIER, '04.	HERMANN HINTON, '06.
ALBIN JAMES NOTT, '04.	WILLIAM HILL HOWCOTT, '07.
JOHN HAMPDEN LEWIS, '05.	EDMUND DERBIGNY DENIS, '07.
JAMES MARTIN SMITH (Special).	

### **Medical.**

GEORGE HAMPDEN UPTON (Va. Beta).	JOHN EDMUNDSON (Va. Beta).
EDMUND RAUCH (Tennessee Beta).	

### **Law.**

THOMAS GILMORE.

## Sigma Alpha Epsilon.

FOUNDED IN 1856 AT THE UNIVERSITY OF ALABAMA.

### Roll of Chapters.

Maine Alpha.....	University of Maine.
Massachusetts Beta Upsilon.....	Boston University.
Massachusetts Iota Tau.....	Mass. Institute of Technology.
Massachusetts Gamma.....	Harvard University.
Massachusetts Delta.....	Worcester Polytechnic.
New York Alpha.....	Cornell University.
New York Mu.....	Columbia University.
New York Sigma Phi.....	St. Stephen's College.
Pennsylvania Omega.....	Allegheny College.
Pennsylvania Sigma Phi.....	Dickinson College.
Pennsylvania Alpha Zeta.....	Pennsylvania State College.
Pennsylvania Zeta.....	Bucknell University.
Pennsylvania Delta.....	Gettysburg College.
Pennsylvania Theta.....	University of Pennsylvania.
Virginia Omicron.....	University of Virginia.
Virginia Sigma.....	Washington and Lee.
Virginia Theta.....	Virginia Military Institute.
North Carolina Xi.....	University of North Carolina.
North Carolina Theta.....	Davidson College.
South Carolina Gamma.....	Wofford College.
Georgia Beta.....	University of Georgia.
Georgia Psi.....	Mereer University.
Georgia Epsilon.....	Emory College.
Georgia Phi.....	Georgia School of Technology.
Michigan Iota Beta.....	University of Michigan.
Michigan Alpha.....	Adrian College.
Ohio Sigma.....	Mount Union College.
Ohio Delta.....	Ohio Wesleyan University.
Ohio Epsilon.....	University of Cincinnati.
Ohio Theta.....	Ohio State University.
Indiana Alpha.....	Franklin College.
Indiana Beta.....	Purdue University.
Illinois Psi Omega.....	Northwestern University.
Illinois Beta.....	University of Illinois.
Illinois Theta.....	University of Chicago.
Minnesota Alpha.....	University of Minnesota.
Wisconsin Alpha.....	University of Wisconsin.
Kentucky Kappa.....	Central University.
Kentucky Iota.....	Bethel College.
Kentucky Epsilon.....	Kentucky State College.
Tennessee Zeta.....	Southwestern Presbyterian Univ.
Tennessee Lambda.....	Cumberland University.
Tennessee Nu.....	Vanderbilt University.



Ε. ΜΑΡΤΙΝΟΣ.



Tennessee Kappa.....	University of Tennessee.
Tennessee Omega.....	University of The South.
Tennessee Eta.....	Southwestern Baptist University.
Alabama Mu.....	University of Alabama.
Alabama Iota.....	Southern University.
Alabama Alpha Mu.....	Alabama Polytechnic Institute.
Missouri Alpha.....	University of Missouri.*
Missouri Beta.....	Washington University.
Nebraska Lambda Pi.....	University of Nebraska.
Arkansas Alpha Upsilon.....	University of Arkansas.
Kansas Alpha.....	University of Kansas.
Colorado Chi.....	University of Colorado.
Colorado Zeta.....	Denver University.
Colorado Lambda.....	Colorado School of Mines.
California Alpha.....	Leland Stanford Jr. University.
California Beta.....	University of California.
Louisiana Epsilon.....	Louisiana State University.
Louisiana Tau Upsilon.....	Tulane University.
Mississippi Gamma.....	University of Mississippi.
Texas Rho.....	University of Texas.

---

#### Alumni Associations.

Adrian, Mich.	Knoxville, Tenn.
Alliance, Ohio.	Lake Charles, La.
Americus, Ga.	Little Rock, Ark.
Atlanta, Ga.	Los Angeles, Cal.
Augusta, Ga.	Macon, Ga.
Birmingham, Ala.	Madison, Wis.
Boston, Mass.	Memphis, Tenn.
Chattanooga, Tenn.	New Orleans, La.
Chicago, Ill.	New York, N. Y.
Cincinnati, Ohio.	Philadelphia, Pa.
Cleveland, Ohio.	Pittsburg, Pa.
Dayton, Ohio.	San Francisco, Cal.
Denver, Colo.	Savannah, Ga.
Detroit, Mich.	St. Louis, Mo.
Florence, Ala.	Talladega, Ala.
Indianapolis, Ind.	Washington, D. C.
Jackson, Miss.	Washington, Ga.
Kansas City, Mo.	Wilmington, N. C.

Worcester, Mass.



## **Sigma Alpha Epsilon—Tau Upsilon Chapter.**

FOUNDED JANUARY 22, 1897.

---

### **In Faculty.**

JAMES HARDY DILLARD.

JAMES ADAIR LYON.

### **Academic.**

FRANK WILLIAM HART, '04.

STIRLING PARKERSON, '07.

WILLIAM WALTER LEAKE, '04.

CHARLES McLELLAN, '07.

GODFREY PUTNAM PARKERSON, '06.

CLIVE WETHERILL KERNAN, '07.

WILLIAM KERNAN DART, '06.

CHARLES MACDONALD KERR, '07.

JEFFERSON CAFFERY, '06.

JOHN POSEY VENTRESS (Special).

### **Medical.**

LUCIUS DEYAMPERT McGEHEE, '04.

WALTER B. DOBSON, '04.

HUGH DICKSON GAYDEN, '04.

ARCHIBALD GLENN TAYLOR, '07.

### **Pharmacy.**

CHARLES GOODRICH McGEHEE, '04.

## Delta Kappa Epsilon.

---

### Roll of Chapters.

Phi .....	Yale University.
Theta .....	Bowdoin College.
Xi .....	Colby College.
Sigma .....	Amherst College.
Gamma .....	Vanderbilt University.
Psi .....	University of Alabama.
Upsilon .....	Brown University.
Chi .....	University of Mississippi.
Beta .....	University of North Carolina.
Eta .....	University of Virginia.
Kappa .....	Miami University.
Lambda .....	Kenyon College.
Pi .....	Dartmouth College.
Iota .....	Central University of Michigan
Alpha Alpha.....	Middlebury College.
Omicron .....	University of Michigan.
Epsilon .....	Williams College.
Rho .....	Lafayette College.
Tau .....	Hamilton College.
Mu .....	Colgate University.
Nu .....	College of the City of New York
Beta Phi .....	University of Rochester.
Phi Chi .....	Rutgers College.
Psi Phi.....	DePauw University.
Gamma Phi.....	Wesleyan University.
Psi Omega.....	Rensselaer Polytechnic.
Beta Chi.....	Adelbert College.
Delta Chi.....	Cornell University.
Delta Delta.....	University of Chicago.
Phi Gamma .....	Syracuse University.
Gamma Beta.....	Columbia College.
Theta Zeta.....	University of California.
Alpha Chi.....	Trinity College.
Phi Epsilon.....	University of Minnesota.
Sigma Tau.....	Mass. Institute of Technology.
Tau Lambda.....	Tulane University.
Alpha Phi.....	Toronto University.
Delta Kappa.....	University of Pennsylvania.
Tau Alpha.....	McGill University.
Sigma Rho.....	Leland Stanford Jr. University.

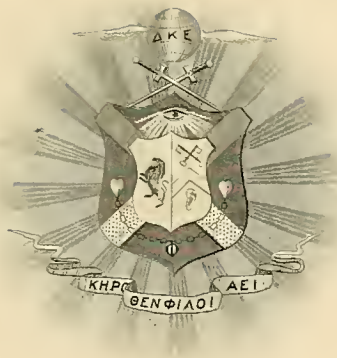

ΕΛΛΗΝΤΙ ΠΡΟΣΤΑ



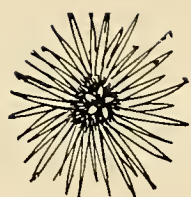



## **Delta Kappa Epsilon—The Tau Lambda Chapter.**

ESTABLISHED IN 1898.

---

### **In Faculty.**

JOHN B. ELLIOTT.

GEORGE HOWE.

### **Academic.**

GEORGE CHESTER BADGER.

RALPH B. WOOD.

TOWSON ELLIS.

JULIO S. JORRIN.

### **Medical.**

HARLEY SHANDS.

ARMAND WICKS.

HENRY DASPIT, JR.

ALVA P. FRITH.

## Phi Kappa Sigma.

FOUNDED IN 1850.

---

### Roll of Chapters.

Alpha .....	University of Pennsylvania.
Delta .....	Washington and Jefferson College.
Epsilon .....	Dickinson College.
Zeta .....	Franklin and Marshall College.
Eta .....	University of Virginia.
Mu .....	Tulane University.
Rho .....	University of Illinois.
Tau .....	Randolph-Macon College.
Upsilon .....	Northwestern University.
Phi .....	Richmond College.
Psi .....	Pennsylvania State College.
Alpha Alpha.....	Washington and Lee University.
Alpha Gamma.....	University of West Virginia.
Alpha Delta .....	University of Maine.
Alpha Epsilon.....	Armour Institute of Technology.
Alpha Zeta.....	University of Maryland.
Alpha Eta.....	College of Charleston.
Alpha Theta.....	University of Wisconsin.
Alpha Iota.....	Vanderbilt University.
Alpha Kappa.....	University of Alabama.
Alpha Lambda.....	University of California.
Alpha Mu.....	Mass. Institute of Technology.
Alpha Nu.....	Georgia School of Technology.



Phi Kappa Sigma



**Alumni Chapters.**

Philadelphi.  
New York.  
New Orleans.

Richmond.  
Pittsburg.  
Chicago.

Baltimore.



## **Mu Chapter.**

RE-ESTABLISHED IN 1900.

---

### **In Faculty.**

EDWIN ANDERSON ALDERMAN.

ADAM WIRTH.

### **Academic.**

MARSHALL L. ONG, B.E., Post-Grad.

THOMAS L. WILLIS, '05.

JOHN RIESS, '04.

ANDRÉ J. GARSAUD, '06.

JOHN J. COLLINS, '04.

EDMUND M. IVENS, '07.

FRED H. BOHNE, '05.

OSCAR RIESS, '07.

### **Medical.**

P. W. BOHNE, '05.

G. A. O'CONNELL, '06.

T. R. SARTOR, '05.

L. NAPIER, '06.

R. A. KEARNEY, '05.

H. A. GREENWOOD, '07.

### **Law.**

R. L. KNOX.

## Sigma Nu.

FOUNDED IN 1869.

---

### Chapter Roll.

Pi .....	Lehigh University.
Beta Sigma.....	University of Vermont.
Gamma Delta.....	Stevens' Institute of Technology.
Gamma Epsilon.....	Lafayette College.
Gamma Theta.....	Cornell University.
Beta .....	University of Virginia.
Lambda .....	Washington and Lee University.
Omicron .....	Bethel College.
Sigma .....	Vanderbilt University.
Psi .....	University of North Carolina.
Beta Tau.....	North Carolina A. & M. College.
Gamma Iota.....	State College of Kentucky.
Mu .....	University of Georgia.
Theta .....	University of Alabama.
Iota .....	Howard College.
Kappa .....	Georgia Agricultural College.
Eta .....	Mercer University.
Xi .....	Emory College.
Beta Theta.....	Alabama Polytechnic Institute.
Gamma Alpha.....	Georgia School of Technology.
Epsilon .....	Bethany College.
Beta Beta.....	DePauw University.
Beta Nu.....	Ohio State University.
Beta Zeta.....	Purdue University.
Beta Eta.....	University of Indiana.
Beta Iota.....	Mt. Union College.
Beta Upsilon.....	Rose Polytechnic Institute.
Gamma Gamma.....	Albion College.
Gamma Beta.....	Northwestern University.
Gamma Lambda.....	University of Wisconsin.
Gamma Mu.....	University of Illinois.
Gamma Nu.....	University of Wisconsin.
Delta Theta.....	Lombard University.
Beta Mu.....	State University of Iowa.



*PLATE XXII*



Nu .....	Kansas State University.
Rho .....	Missouri State University.
Gamma Xi.....	State School of Mines & Met'urgy
Gamma Omicron.....	Washington University.
Beta Xi.....	William Jewell College.
Upsilon .....	University of Texas.
Phi .....	Louisiana State University.
Beta Phi.....	Tulane University.
Gamma Eta.....	Colorado State School of Mines.
Gamma Kappa.....	University of Colorado.
Gamma Chi.....	University of Washington.
Gamma Zeta.....	University of Oregon.
Beta Chi.....	Leland Stanford Jr. University.
Beta Psi.....	University of California.

---

#### Alumni Chapters.

Birmingham, Ala.	San Francisco, Cal.
Pueblo, Colo.	Atlanta, Ga.
Chicago, Ill.	Indianapolis, Ind.
Louisville, Ky.	Shelbyville, Ky.
Boston, Mass.	Kansas City, Mo.
St. Louis, Mo.	New York, N. Y.
Charlotte, S. C.	Salisbury, N. C.
Columbus, Ohio.	Cleveland, Ohio.
Dallas, Texas.	Seattle, Wash.



## **Beta Phi Chapter.**

REORGANIZED IN 1902.

---

### **In Faculty.**

ISADORE DYER.

J. M. BACHELOR.

### **Academic.**

W. K. AMACKER, '05.

J. FRED TADDIKEN, JR., '06.

PAUL J. BARBE, '06.

J. G. MULLER, '07.

### **Medical.**

THOMAS S. JONES.

LESTER J. WILLIAMS.

C. L. ANDERSON.

E. W. ANDERSON.

P. I. STEINER.

F. F. BLAIR.

## Pi Kappa Alpha.

FOUNDED MARCH 1, 1868. AT THE UNIVERSITY OF VIRGINIA.

### Roll of Chapters.

Alpha	University of Virginia.
Beta	Davidson College, N. C.
Gamma	William and Mary College.
Zeta	University of Tennessee.
Eta	Tulane University of Louisiana.
Theta	S. W. P. U., Clarksville, Tenn.
Iota	Hampden-Sidney, Virginia.
Kappa	Kentucky University.
Mu	Presbyterian College, S. C.
Nu	Wofford College.
Omieron	Richmond College.
Pi	Washington and Lee University.
Rho	Cumberland University.
Sigma	Vanderbilt University.
Tau	University of North Carolina.
Upsilon	Alabama Polytechnic Institute.
Phi	Roanoke College.
Chi	University of The South.
Psi	Georgia Agricultural College.
Omega	Kentucky State College.
Alpha Alpha	Trinity College.
Alpha Beta	Centenary College.
Alpha Gamma	Louisiana State University.





#### **Alumni Chapters.**

Alpha—Richmond, Va.

Beta—Memphis, Tenn.

Gamma—White Sulphur Springs, W. Va.

Delta—Charleston, S. C.

Epsilon—Norfolk, Va.

Zeta—Dillon, S. C.

Eta—New Orleans, La.

Theta—Dallas, Texas.

Iota—Knoxville, Tenn.

Kappa—Charlottesville, Va.

Lambda—Opelika, Ala.

## Pi Beta Phi.

### Roll of Chapters.

#### ALPHA PROVINCE.

Vermont Alpha.....	Middlebury College.
Vermont Beta.....	University of Vermont.
Columbia Alpha.....	Columbia University.
Pennsylvania Alpha.....	Swathmore College.
Pennsylvania Beta.....	Bucknell College.
Pennsylvania Gamma.....	Dickinson College.
Ohio Alpha.....	Ohio University.
Ohio Beta.....	Ohio State University.
New York Alpha.....	Syracuse University.
Massachusetts Alpha.....	Boston University.
Maryland Alpha.....	Woman's College of Baltimore.

#### BETA PROVINCE.

Illinois Beta.....	Lombard College.
Illinois Delta.....	Knox College.
Illinois Epsilon.....	Northwestern University.
Illinois Zeta.....	Illionois University.
Indiana Alpha.....	Franklin College.
Indiana Beta.....	University of Indiana.
Indiana Gamma.....	University of Indianapolis.
Michigan Alpha.....	Hillsdale College.
Michigan Beta.....	University of Michigan.

#### GAMMA PROVINCE.

Iowa Alpha.....	Iowa Wesleyan University.
Iowa Beta.....	Simpson College.
Iowa Zeta.....	Iowa State College.
Wisconsin Alpha.....	University of Wisconsin.
Missouri Alpha.....	University of Missouri.

#### DELTA PROVINCE.

Louisiana Alpha.....	Tulane University.
Kansas Alpha.....	Kansas University.
Nebraska Beta.....	University of Nebraska.
Texas Alpha.....	University of Texas.
Colorado Alpha.....	University of Colorado.
Colorado Beta.....	Denver University.
California Beta.....	University of California.





## Louisiana Alpha of Pi Beta Phi.

---

### Active Chapter.

HARRIETTE WATERS.	ADAIR MONROE TAYLOR.
BLANCHE BONNEY HOPKINS.	ALBA TOUTANT BEAUREGARD.
FLORA BEASLEY MURPHY.	CELESTE BUSH JANVIER.
EDITH BAYNE AIKEN.	CELIA BRADFORD RAINEY.
GENEVIEVE LUCY JACKSON.	HELEN McALPIN RAINEY.
ELIZABETH NICHOLSON DILLARD.	STELLA HAYWARD.
VIOLA MAY MURPHY.	DAISY CHARLES.
LUCY BEMIS SHARP.	

## Alpha Omicron Pi.

---

### Roll of Chapters.

Alpha .....	Barnard College, Columbia University.
Pi .....	Newcomb College, Tulane University.
Nu .....	University of New York.
Omicron .....	University of Tennessee.
Kappa .....	Randolph-Macon College.
Zeta .....	University of Nebraska.



ELLIPSE PAPER



## Alpha Omicron Pi.

---

### The Pi Chapter.

MATTIE GARLAND AYRES, '04.	ANDREE JEANNE PROVOSTY, '06.
CLEVELAND GENEVIEVE DUPRÉ, '04.	LILY DUPRE, '07.
LENORA ROBERTA LEWIS, '04.	HELEN TORY GURLEY, '07.
MILDRED NORTON, '05.	JOSIE HANDY, '07.
FLORA MARY SANDERS, '07.	MARGUERITE SANDERS, '07.
MARIE ERNESTINE BRES, '06.	ANNA MANY, '07.

### In Pottery Department.

MAY STIRLING PARKERSON.	EDNA LYMAN REED.
JULIA BYRNE.	

### In Faculty.

CATHERINE REED.

## Chi Omega.

---

### Roll of Chapters.

Psi .....	University of Arkansas.
Chi .....	Kentucky University.
Upsilon .....	Southwestern Baptist University.
Tau .....	University of Mississippi.
Sigma .....	Randolph-Macon Woman's Col.
Rho .....	Tulane University.
Pi .....	University of Tennessee.
Omicron .....	University of Illinois.
Xi .....	Northwestern University.
Nu.....	University of Wisconsin.
Mu .....	University of California.
Lambda .....	University of Kansas.
Kappa .....	University of Nebraska.
Phi Alpha.....	Columbia University.





## Chi Omega—Rho Chapter.

---

FOUNDED IN 1900.

ELLEN COPPÉE . . . . .	Mississippi
EDITH DARCANTEL . . . . .	Louisiana
EDITH FARRÀR . . . . .	Louisiana
ELLA GOYER . . . . .	Louisiana
CLARA LEWIS . . . . .	Louisiana
LILLIAN LOEBER . . . . .	Louisiana
PAULINE LOEBER . . . . .	Louisiana
OLIVE McMILLAN . . . . .	Alabama
FANNIE WARREN . . . . .	Florida





## Kappa Delta Phi.

FOUNDED AT THE ACADEMIC DEPARTMENT OF TULANE UNIVERSITY,  
JANUARY 15, 1904.

---

*A Junior-Senior Society, organized for the promotion of College Spirit.*

---

### Chapter Roll.

F. WILLIAMS HART, '04.	J. L. WARREN WOODVILLE, '04.
G. REINHOLD WESTFELDT, JR., '04.	J. JOSEPH COLLINS, '04.
G. WINTER ROBERTSON, '04.	EDWARD R. BARNES, '04.
W. WALTER LEAKE, '04.	H. WATKINS KOSTMAYER.
R. CONOVER MANY, '04.	G. ELLIOTT WILLIAMS, '05.
I. STAUFFER ESHLEMAN, '04.	F. TISDALE PAYNE, '05.
JOHN RIESS, '04.	R. BALDWIN WOOD, '05.
Y. KENLEY SMITH, '04.	J. LEGUIR MANY, '05.
	THOMAS L. WILLIS, '05.



## Fox Head Society.

ESTABLISHED NOVEMBER, 1903.

JEFFERSON CAFFERY, '06.

ARTHUR HEWES DENIS, '06.

T. FERD. O'KELLEY, '06.

GODFREY P. PARKERSON, '06.

ERNEST BRIANT NORMAN, '06.

BRUNSWICK SHARP, '06.

S. PIERCE WALMSLEY, '07.

STIRLING PARKERSON, '07.

MATTHEW HARRY LOVATT SANDERS, '07.

JAMES J. KILPATRICK, '07.

ALBERT R. TEBO, '07.

WINDER MONROE, '07.

W. H. HOWCOTT, '07.

CLIVE WETHERILL KERNAN, '07.

CLIFTON WALKER, '07.

EDMUND D. DENIS, '07.

LEONARD M. FINLEY, '07.

CHARLES McLELLAN, '07.

HARRY HARDIE, '07.

R. G. ROBINSON, '06.

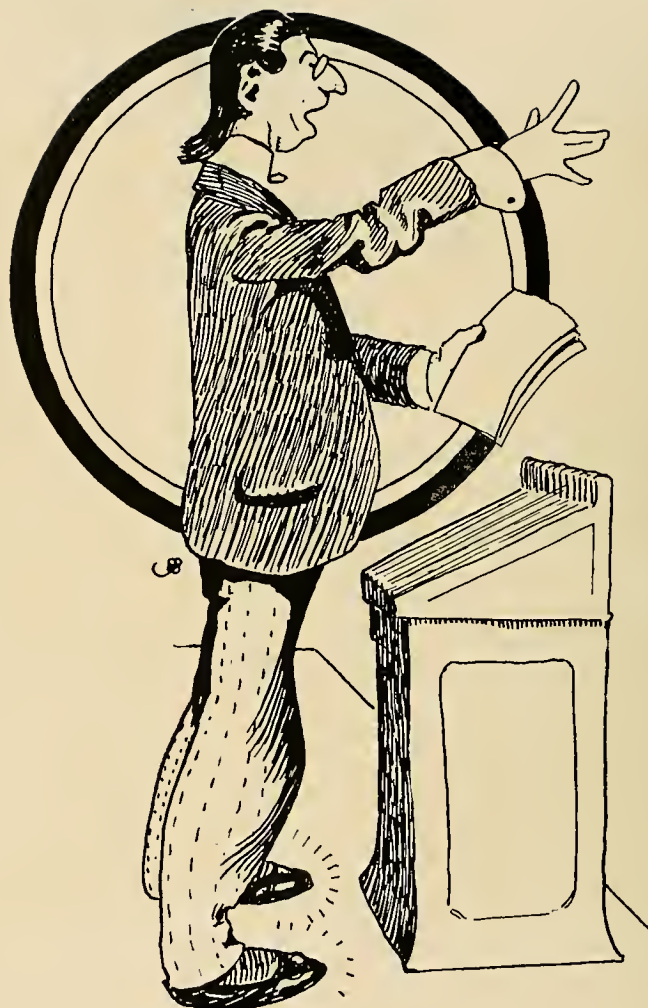

# LITERARY ORGANIZATIONS



## Glendy Burke Literary Society.

FOUNDED JANUARY 21, 1880.

<i>Speaker.</i>	<i>Secretary.</i>	<i>Clerk of Congress.</i>	<i>Treasurer.</i>
A. S. WHEELER.	M. S. MACON.		J. T. OWEN.
M. S. MACON.	J. T. OWEN.	J. H. KENNARD.	C. D. MARTIN.
J. T. OWEN.	C. D. MARTIN.	J. H. KENNARD.	C. B. STAFFORD.
J. H. KENNARD.	E. W. MARTIN.	A. PERRILIAT.	C. B. STAFFORD.
E. D. MARTIN.	J. H. KENNARD.	C. BEARD.	A. PERRILIAT.
J. H. KENNARD.	C. B. STAFFORD.	VALLON.	C. BEARD.
JOHNSTON ARMSTRONG.	A. S. WHEELER.	A. PERRILIAT.	TARLETON.
A. S. WHEELER.	J. H. KENNARD.		K. BORD.
A. PERRILIAT.	LUTHON.	LEBEUF.	J. T. GROENEVELT.
C. B. STAFFORD.	R. M. BORDE.	J. T. GROENEVELT.	H. R. LABOUISSÉ.
C. B. STAFFORD.	H. R. LABOUISSÉ.		
WM. C. McLEOD.	DICKENSON.	E. D. FENNER.	C. B. WALSHÉ.
DICKENSON.	WEBER.	WM. C. McLEOD.	RAINOLD.
POPE.	SPENCER.	BRADY.	P. M. MILNER.
WM. C. McLEOD.	F. G. CHURCHILL.	L. A. WATERMAN.	W. M. PERKINS.
P. M. MILNER.	TRIST WOOD.	L. SCHERCK.	T. W. VAUGHAN.
WATTS.	TRIST WOOD.	LEWIS.	P. M. MILNER.
CHARLES O. MAAS.	L. A. WATERMAN.	TRIST WOOD.	WM. C. DUFOUR.
B. TRIST WOOD.	W. B. TURNER.	B. W. KERNAN.	C. H. TEBAUT.
JOHN H. RAPP.	W. M. PERKINS.	HARDIE.	H. W. NEWMAN.
JOHN H. RAPP.	W. M. PERKINS.	J. E. LOMBARD.	H. W. NEWMAN.
JOHN H. RAPP.	J. W. CALDWELL.	E. H. BLOCH.	P. A. THIBAUT.
H. GARLAND DUPRE.	CHARLES H. ROSEN.	E. DINKELSPIEL.	P. A. THIBAUT.
H. GARLAND DUPRE.	J. W. CALDWELL.	S. H. BUCKNER.	P. A. THIBAUT.
W. M. PERKINS.	D. G. KITTREDGE.	ABE GOLDBERG.	B. P. CALDWELL.
HAROLD W. NEWMAN.	S. H. BUCKNER.	ABE GOLDBERG.	B. P. CALDWELL.
SCHERK.	H. B. CARRE.	J. C. BARR.	WIRT HOWE.
SCHERK.	J. KLOER.	C. W. BUTLER.	WIRT HOWE.
WIRT HOWE.	A. C. PHELPS.	H. B. CARRE.	T. L. CARTER.
H. B. CARRE.	C. W. BUTLER.	J. KLOER.	T. L. CARTER.
P. M. LAMBERTON.	WALTER LEMANN.	H. K. PAYNE.	T. R. RANDOLPH.
T. L. CARTER.	WALTER LEMANN.	R. S. VICKERS.	S. M. CATE.
H. L. LANDFRIED.	WALTER LEMANN.	HENRY.	S. M. CATE.
CROOKS.	BROOKS HARRAL.		
D. H. TREPAGNIER.	BROOKS HARRAL.	S. SCHWARTZ.	L. A. GAUTHREAUX.
SIDNEY F. LEWIS.	J. D. KNAPP.	WM. JOHNSON.	GORDON S. LEVY.

<i>Speaker.</i>	<i>Secretary.</i>	<i>Clerk of Congress.</i>	<i>Treasurer.</i>
GEORGE HOWE.	C. D. TOMPKIES.	J. J. MALOCHEE.	L. C. DATZ.
CHAS. D. TOMPKIES.	ELDON S. LAZARUS.	J. J. MALOCHEE.	L. C. DATZ.
LUCIAN N. MOORE.	HENRY P. DART, JR.	GEORGE H. WRIGHT.	OTTO SCHWARTZ.
RALPH J. SCHWARZ.	MARCEL GARSAUD.	EDUARD J. FORTIER.	OTTO SCHWARTZ.
JOHN D. MILLER.	H. W. KOSTMAYER.	D. M. DAVIDSON.	OTTO SCHWARTZ.
H. W. KOSTMAYER.	D. M. DAVIDSON.	JOHN S. PEARCE.	L. A. GODBOLD.
D. M. DAVIDSON.	JOHN S. PEARCE.	WM. E. DUNN.	L. A. GODBOLD.
L. A. GODBOLD,	F. H. BOHNE.	WM. N. NELSON.	[ DONALD SINCLAIR.
G. R. WESTFELDT, JR. }			[ ORLOFF HENRY.
FRED. H. BOHNE.	M. J. CARSTENS.	C. A. WRIGHT.	ORLOFF HENRY.

### Glendy Burke Membership—1901.

J. GAYLE AIKEN, '07.	FRANK W. HART, '04.
HUGH ATKINSON, '07.	ALFRED LANDAU, '06.
FRED. H. BOHNE, '05.	LOEBER LANDAU, Special.
OTTO H. BRIEDE, '07.	WILLIAM W. LEAKE, '04.
ROBERT E. BRUMBY, '05.	FRANK MAGNE, '04.
MILTON J. CARSTENS, '05.	N. B. MASON, '06.
WILLIAM K. DART, '06.	A. L. MISCOU, '07.
D. M. DAVIDSON, '06.	WALTER MIXON, '07.
JOHN DAVIDSON, '06.	WILLIAM L. NELSON, '04.
ALFRED C. DEILER, '06.	JAMES T. NIX, JR., Special.
ARTHUR H. DENIS, '06.	JOHN S. PEARCE, '04.
ALEXANDER FICKLEN, '07.	GEORGE W. ROBERTSON, '04.
ROBERT M. FINLAY, Special.	HARRY SANDERS, '07.
RUPERT E. FOLSE, '06.	OTTO SCHWARTZ, '04.
L. ARNY GODBOLD, '04.	BRUNSWICK SHARP, '07.
L. J. GOTTSCHALK, '06.	DONALD SINCLAIR, '07.
N. T. GUERARD, '07.	LEWIS C. SPENCER, '07.
CARL F. HADDEN, '05.	JOSEPH F. WARD, Law.
CHARLES HARDY, '06.	G. R. WESTFELDT, JR., '04.
ORLOFF HENRY, '06.	WARREN WOODVILLE, '04.
J. H. HOERNER, '06.	C. ALLEN WRIGHT, '06.
H. W. KOSTMAYER, '04.	J. V. TALMAGE, '07.



## The Forum.

### Officers.

<i>April, '03-December, '03.</i>	<i>December, '03-April, '04</i>
EDWARD O. TABOR.....	President..... SOL. WEISS.
EDGAR B. STERN } SOL. WEISS }	Vice-President..... HARRY OLIVER.
W. C. LAWRENCE.....	Secretary..... S. WALTER STERN.
HARRY OLIVER.....	Treasurer..... LIONEL C. DUREL.
ANDRE J. GARSAUD.....	Asst. Treasurer..... HERBERT W. KAISER.
SIDNEY A. CALOGNE.....	Censor..... JACK LEMMANN.
LEON C. WEISS.....	Historian..... A. G. LEVY.

### Honorary Presidents.

DR. EDWIN A. ALDERMAN.	FRANK E. POWELL, JR., '03.
------------------------	----------------------------

### Members.

JOHN L. AVERY, '07.	A. C. KUNZ, '06.
S. WARREN AYRES, '06.	W. C. LAWRENCE, '05.
J. HUGHES BRES, '06.	JACK LEMANN, '06.
G. CHESTER BADGER, '06.	S. F. G. HAAS, '05.
SIDNEY A. CALOGNE, '06.	A. GIFFEN LEVY, '05.
JACK T. CHAMBERS, '06.	R. R. NIX, '06.
LIONEL C. DUREL, '06.	HARRY OLIVER, '06.
EMMET F. BANKSTON, Special.	R. R. RANDON, '07.
HERBERT W. KAISER, '07.	W. RORDAM, '07.
NATHAN KOHLMAN, Special.	H. B. McCLOSKEY, '07.
ANDRÉ J. GARSAUD, '06.	EDWARD A. TABOR, '05.
D. B. ROGAN, '05.	CLAUD M. WINN, '06.
H. N. PETTIGREW, Special.	SOL WEISS, '05.
S. WALTER STERN, '05.	CHARLES N. WORMS, '06.
	R. CLYDE WEBB, '07.

### Honorary Members.

The late DR. E. E. SHEIB.	J. KER TOWLES, '02.
CHARLES M. BAHON, '02.	EDWARD ITTMAN, '02.
LEWIS S. GOLDSTEIN, '00.	L. F. LEUREY, '02.
M. H. GOLDSTEIN, '02.	LEON C. WEISS, '03.

## History of the Forum.

---

ON NOVEMBER 23, 1900, the Forum Literary Society began its life, amid gloomy predictions of its own failure and that of the existing literary society,—Glendy Burke. It is needless to say that both of these pessimistic prognostications have not only failed to be verified, but that where before only about eight per cent. of the academic students took part in forensics, now from twenty-five to thirty per cent. are members of the organizations, and the rolls are steadily growing.

The advent of the Forum gave a stimulus to forensics at Tulane. Where before had been stagnation and woeful lack of interest, there began growth and activity, and a fine spirit of fraternal rivalry. Annual intersociety debates and oratorical contests were arranged, which have been characterized by high endeavors and marked excellence.

Though the years of its life are few, the Forum has achieved a goodly share of honors and distinctions. Of four intersociety debates, the Forum has won three, and likewise three of the four oratorical contests. The fourth debate was a tie, and there was no decision. The Forum has furnished men for the Tulane-Texas debates, and for the Gulf States Oratorical Contests. Few literary societies so young have such a splendid record.

Until recently, the Forum has had no domicile of its own; but in a few weeks it hopes formally to establish itself in the old Linton-Surget hall, which the University has kindly given for the purpose, and which it being beautified and furnished by means of funds contributed by the members of the society. The acquisition by the Forum of a permanent meeting hall is a decided step forward in its steady progress. Not only does it show to everyone that the Forum is a powerful factor in the University life, and that it has come to stay; but there is also engendered in the breast of every member of the society a desire, an ambition, to strive with all his might in the forensic contest, that this hall may be decorated with the rostra won.

The record of the Forum for the past year is especially brilliant. With the graduation of the class of 1903, departed the last of the original "Charter Members," the founders of the society, and the entire government and guidance of the Forum's destinies was entrusted to younger and less experienced men. Persistence of effort and steadfastness of purpose, however, have won for the society honors prouder even than those of the past; and if the horoscope is read aright, a brilliant and splendid future may be predicted for the Forum,—a career marked by worthy and illustrious achievement.

HISTORIAN.

## Agonistic Club.

FOUNDED OCTOBER, 1901.

---

### Officers.

FROM OCTOBER TO FEBRUARY.

Speaker.....	LEONORA R. LEWIS
Secretary.....	CLEVELAND DUPRÉ
Sergeant-at-Arms.....	HARRIETTE WATERS
Treasurer.....	FLORA SANDERS

FROM FEBRUARY TO JUNE.

Speaker.....	HARRIETTE WATERS
Secretary.....	DELLA MOHR
Sergeant-at-Arms.....	ELEANOR RHEAMES
Treasurer.....	VIOLA RARESHIDE

### Members.

AYRES, MATTIE GARLAND.	MENGE, EDNA.
BAKER, RUTH OLIVE.	MEYER, LENORE.
BENTZ, FLORENCE.	MOHR, DELLA.
BLOUNT, HILDA.	MURPHY, FLORA.
BRUNET, ADELLA.	MURRAY, CAMELIA.
CAHN, MABEL.	PLACE, ETHEL.
COUSINS, ALICE CAREY.	PEARCE, JOSEPHINE.
DAVIS, OLIVIA.	RARESHIDE, VIOLA.
DUPRÉ, CLEVELAND.	REAMES, ELEANOR.
FROTSCHER, LYDIA E.	REID, CLOTILDE.
HART, GLADYS.	REID, MARY.
GODCHAUX, CARRIE.	RUSSEL, NETTA.
HUNTER, MARY ELIZA.	SANDERS, FLORA.
JORDAN, MABEL.	STERN, GERTRUDE.
LEA, FANNIE HEASLIP.	SIRERA, THEKLA.
LEWIS, LENORA R.	TOWLES, SARAH.
LIBERMAN, GENEVIEVE.	VATTER, MAY.
LISSE, ESSIE.	WATERS, HARRIETTE.
MARKS, SARA.	WALDHORN, AUGUSTA.
MAUBERET, MATHILDE.	

## Le Cercle Francais.

---

### Officers.

Directeur.....	M. LE PROF. ALCÉE FORTIER
Président.....	M. WM. KERNAN DART
Vice-Président.....	M. OTTO SCHWARTZ
Secrétaire.....	M. LIONEL C. DUREL
Trésorier.....	M. JOHN DAVIDSON

### Membres.

J. HUGHES BRES.  
CHARLES W. CULBERTSON.  
WILLIAM KERNAN DART.  
JOHN DAVIDSON.  
EDMUND DENIS.  
LIONEL C. DUREL.  
RUPERT E. FOLSE.  
PROF. ALCÉE FORTIER.  
EDUARD FORTIER.  
L. H. GOSSERAND.  
CHARLES HARDY.  
B. PALMER HARDIE.  
FRANK W. HART.  
P. J. KAHLÉ.  
CHARLES N. WORMS.

CLIVE W. KERNAN.  
F. H. LARUE.  
J. HAMPDEN LEWIS.  
H. B. McCLOSKEY.  
JAMES T. NIX, JR.  
GODFREY P. PARKERSON.  
R. PELLETIER.  
J. RANDON.  
WILLIAM S. REMBERT.  
OTTO SCHWARTZ.  
LEWIS C. SPENCER.  
W. J. SIMON.  
ALFRED WEBRE.  
J. FRED TADDIKEN.  
C. A. WRIGHT.

## Newcomb French Circle.

FOUNDED NOVEMBER, 1902.

---

### Officers.

President.....	LENORE MEYER
Vice-President.....	ADELLA BRUNET
Secretary.....	ALBA BEAUREGARD
Treasurer.....	CAMELIA MURRAY

### Members.

AIKEN, EDITH.	McCOLLAM, EDNA.
ALDIGÉ, ALICE.	McCRUMB,—
AYRES, MATTIE.	MILLER, EMILY.
BARR, EPPIE.	MONROE, GERTRUDE.
BLOUNT, HILDA.	MORPHY, REGINA.
BRES, NEL.	MOORE, FRANCES.
CAHN, MABEL.	PARLANGE, EVELYN.
CENAS, CLARISSE.	PLACE, ETHEL.
DEGRANGE, BEATRICE.	PROVOSTY, ANDRÉE.
DUPRÉ, CLEVELAND.	RARESHIDE, VIOLA.
DUPRÉ, LILY.	REAMES, ELEANOR.
GREHAM, ALICE.	RUSSEL, NETTA.
GURLEY, HELEN.	SAMUEL, —
HARDIE, ELLA.	SANDERS, FLORA.
HAROLD, —	SAUNDERS, MARGUERITE.
HINCKS, LEDA.	SAGE, MARIE.
JORDAN, MABEL.	SMITH, —
KROWER, EDNA.	SCHMIT, —
LEA, FANNIE H.	TAYLOR, ALICE.
LIEBMAN, ALINE.	VALLAS, EDNA.
SIEVER, —	VATTER, MAY.
LOB, BEULAH.	WALDHORN, AUGUSTA.
LOEBER, PAULINE.	WATERS, HATTIE.
LEWIS, CLARA.	

## English Circle—Newcomb 1906.

ORGANIZED FEBRUARY 24, 1904.

---

### Officers.

President.....	CELIA RAINEY.
Corresponding Secretary.....	ADAIR TAYLOR
Treasurer.....	ELLA HARDIE
Recording Secretary.....	EDNA VALLAS

### Members.

ABRAHAM, JEANNE.	JOHNS, MATTIE.
ADAMS, RUBY.	LAWLER, RUBY.
AIKEN, EDITH.	LEVY, IRENE.
BEAUREGARD, ALBA.	LEWIS, CLARA.
BRES, ERNESTINE.	LOB, BEULAH.
CONVERSE, EDNA.	LOEB, MATHILDE.
COPPÉE, NELLIE.	LOVELL, FANNIE.
CRAIG, HESTER.	MACMILLAN, OLIVE.
CZARNOWSKI, OLGA.	MARÉCHAL, EDITH.
DARCANTEL, EDITH.	METZGER, LUCILLE.
EMMERSON, ELIZA.	MONROE, GERTRUDE.
FARRAR, EDITH.	MURPHY, VIOLA.
FOLLETT, EDITH.	PROVOSTY, ANDRÉE.
FORTUNE, BEATRIX.	RAINEY, CELIA.
GURLEY, EDITH.	RAINEY, HELEN.
HARDIE, ELLA.	RANDOLPH, NORMA.
HAYWARD, STELLA.	ROSENBAUM, RUTH.
HILLER, PEARL.	TAYLOR, ADAIR.
JANVIER, CELESTE.	VALLAS, EDNA.
	WERLEIN, BETTY.

## **Tulane History Club.**

ORGANIZED BY PROF. JOHN R. FICKLEN FOR THE STUDY OF THE EARLY HISTORY OF  
THE MISSISSIPPI VALLEY.

---

### **Officers.**

LILLIE RICHARDSON .....President  
ABBIE RICHMOND.....Vice-President  
CLARA M. BRIGHT.....Secretary

### **Members.**

JOHN R. FICKLEN.  
ALCÉE FORTIER.  
PIERCE BUTLER.  
ELEANOR RIGGS.  
SADIE D. VICKERS.  
ISABEL WARNER.  
MAUDE BURTHE.

WILLIAM BEER.  
D. M. DAVIDSON.  
L. H. GOSSERAND.  
JOHN K. TOWLES.  
C. N. WORMS.  
EDWARD FORTIER.  
WILLIAM DART.







"NEWCOMB'S NEWS-GIRL."

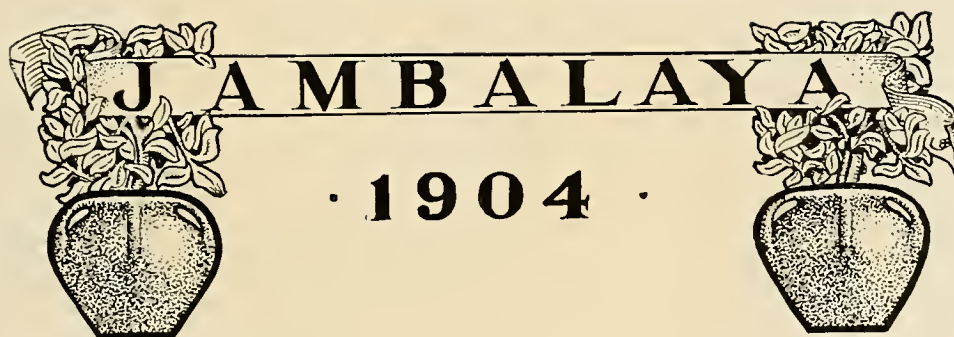



## 1904 Jambalaya Board.

---

GEORGE W. ROBERTSON (Chairman) . . . . .	Editor for the Academic Department
MISS FANNIE H. LEA (Secretary) . . . . .	Editor for Newcomb College
WILLIAM W. LEAKE . . . . .	Business Manager
JOSEPH A. MCCAULEY . . . . .	Editor for Law Department
MISS BERTHA DRENNAN . . . . .	Editor for Newcomb Art Department
FRANK W. HART . . . . .	} . . . . . Assistant Business Managers
MISS MEL ROBERTSON . . . . .	
H. WATKINS KOSTMAYER . . . . .	

### Sub-Editorial Board.

ACADEMIC.	NEWCOMB.	NEWCOMB ART.
FRANK W. HART, '04.	LEONORE MEYERS, '04.	ETHEL JAMES, '04.
RALPH C. MANY, '04.	OLIVIA DAVIS, '04.	GRACE BLETHAN, '04.
S. W. STERN, '05.	HILDA BLOUNT, '05.	ZELIA BARNETT, '05.
F. W. BOHNE, '05.	MABEL CAHN, '05.	EDNA REID, '05.
HUGH BRES, '06.	MATHILDE LOEB, '06.	ESTELLE HOLLEY, '06.
W. K. DART, '06.	ELIZA EMERSON, '06.	SADIE IRVINE, '06.
W. P. MONROE, '07.	VIRGINIA HANLEY, '07.	LILLIAN LOEBER, '07.
ESMOND PHELPS, '07.	JOSIE HANDY, '07.	JULIA MAGRUDER, '07.



THE OLIVE AND BLUE BOARD.

## The Olive and Blue.

THE OFFICIAL WEEKLY JOURNAL OF TULANE UNIVERSITY—PUBLISHED EVERY  
TUESDAY BY THE STUDENTS.

---

### Editorial Staff.

GUSTAF R. WESTFELDT, JR., '04. .... Editor-in-Chief  
H. W. KOSTMAYER, '04. .... Managing Editor

### Associate Editors.

GEORGE W. ROBERTSON, '04, Academic.	MISS ESTHER LISSO, '05, Newcomb.
WILLIAM W. LEAKE, '04, Academic.	MISS CLARA LEWIS, '06, Newcomb.
OSCAR N. SHEPPARD, '05, Academic.	MISS HELENE MAURY, '07, Newcomb.
WM. DART KERNAN, '06, Academic.	MISS EDNA L. REED, Newcomb Art.
GODFREY P. PARKERSON, '06, Academic.	P. JORDA KAHLE, Medical.
ALLEN G. MILLER, '06, Academic.	MISS FLORENCE LOEBER, Law.
MISS MATTIE AYRES, '04, Newcomb.	J. BLANC MONROE, '99, Alumni.
MRS. A. W. McLELLAN, Newcomb Alumnae.	

FRANK W. HART, '04. ....	Business Manager
JEFFERSON CAFFERY, '06, Academic. .	} ..... Assistant Business Managers
MISS MEL ROBERTSON, '05, Newcomb. .	
A. G. TAYLOR, '07, Medical. ....	

THE NIGHT BEFORE



②

THE RESULT



③

THE DAY BEFORE



①

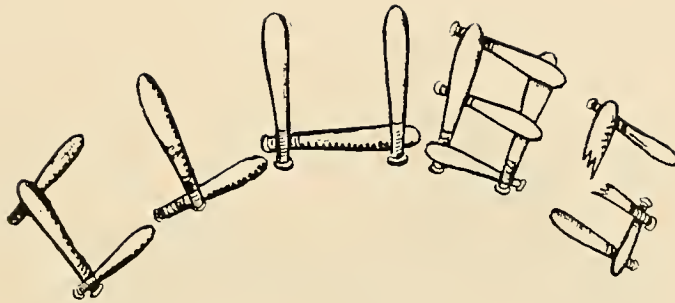



## The Tulane German Club.

---

### Officers.

GEORGE WINTER ROBERTSON.....	President
JAMES WILKINSON, JR.....	Vice-President
YEREMYA KENLEY SMITH.....	Secretary
ISAAC STAUFFER ESHLEMAN.....	Treasurer

### Members.

GEORGE W. ROBERTSON.	JAMES WILKINSON, JR.
Y. KENLEY SMITH.	I. S. ESHLEMAN.
GUSTAF R. WESTFELDT, JR.	FRANK W. HART.
A. P. LELONG, JR.	LAWRENCE JANIN.
LEWIS B. CRAWFORD.	CHARLES I. ESHLEMAN.
JOSEPH LELAND.	W. B. CHAMBERLAIN, JR.
M. THOMAS LANAUX.	WILLIAM B. JOHNSON.
E. C. DAY.	OSCAR N. SHEPPARD.
GEORGE E. WILLIAMS.	FRANK T. PAYNE.
CHARLES C. CRAWFORD.	J. HAMPDEN LEWIS.
RANDOLPH LYONS.	IRVING LYONS.

### Honorary Members.

JULES BURGUIRIES.	LAWRENCE EUSTIS.
JOHN RANDOLPH.	RICHARDSON LEVERICH.
RINGGOLD CRIPPEN.	WELLBORN DENT.
IRBY WISDOM.	CLARENCE REYNAUD.



## Junior German Club.

---

### Officers.

HARRY McCALL.....	President
ROBERT G. ROBINSON.....	Vice-President
GODFREY P. PARKERSON.....	Secretary
CHARLES C. MILLER.....	Treasurer

### Members.

ARTHUR H. DENIS, '06.	HARRY HARDIE, '07.
R. BLAND LOGAN, '06.	B. PALMER HARDIE, '07.
ALLEN G. MILLER, '06.	CHAS. H. H. GILLEAN, '07.
HARRY McCALL, '06.	W. H. HOWCOTT, '07.
CLARENCE P. MAY, '06.	CLIVE W. KERNAN, '07.
ERNEST B. NORMAN, '06.	JAMES J. KILPATRICK, '07.
T. FERD. O'KELLEY, '06.	WINDER P. MONROE, '07.
GODFREY P. PARKERSON, '06.	W. H. MATTHEWS, JR., '07.
ROBERT G. ROBINSON, '06.	CHARLES McLELLAN, '07.
BRUNSWICK SHARP, '06.	STIRLING PARKERSON, '07.
J. GAYLE AIKEN, '06.	ESMOND PHELPS, '07.
JEFFERSON CAFFERY, '06.	WILLIAM S. REMBERT, '07.
EDMUND D. DENIS, '07.	M. H. L. SANDERS, '07.
P. ALEXANDER FICKLEN, '07.	ALBERT R. TEBO, '07.
LEONARD M. FINLEY, '07.	CLIFTON R. WALKER, '07.
NORMAN T. GUERARD, '07.	T. D. WESTFELDT, '07.
S. PIERCE WALMSLEY, JR., '07.	GEORGE MILLS, '07.



## **Junior Prom.**

---

### COMMITTEE.

FRANK TISDALE PAYNE.

GEORGE ELLIOTT WILLIAMS.

CHARLES CAMPBELL CRAWFORD.



## **Tulane Chapel Choir.**

### **Director.**

PROFESSOR J. HANNO DEILER.

### **Choiristers.**

GEORGE W. ROBERTSON, '04.

Y. KENLEY SMITH, '04.

ALFRED WEBRE, '04.

CHARLES C. CRAWFORD, JR., '05.

WILLIAM M. PEARCE, '05.

FRANK T. PAYNE, '05.

FRED. H. BOHNE, JR., '05.

ROBERT G. ROBINSON, '06.

JOHN DAVIDSON, JR., '06.

ALFRED C. DEILER, '06.

HERBERT W. KAISER, '07.

## **Tulane Quintette.**

MERRILL N. SMITH, '02.

GEORGE W. ROBERTSON, '04.

JOHN R. HAYWARD, '03.

GUSTAF R. WESTFELDT, JR., '04.

Y. KENLEY SMITH, '04.

## **Newcomb Chapel Choir.**

Organist.....MISS RODD

Director.....PROFESSOR B. V. B. DIXON

Violinists.....MISSES CAHN AND REED

### **Choiristers.**

LYDIA E. FROTSCHER.

CLEVIE DUPRÉ.

SARAH TOWLES.

VIOLA RARESHIDE.

ALICE COUSINS.

MATTIE AYRES.

MAY VATTER.

ETHEL PLACE.

BERTIE LISSO.

BERT LEWIS.

SARAH MARKS.

BLANCHIE HOPKINS.



## Tulane Sketch Club.

---

### Officers.

President.....MAURICE GOLDSTEIN  
Secretary and Treasurer.....JAMES J. KILPATRICK  
Director.....PROF. W. W. WOODWARD

### Members.

MAURICE GOLDSTEIN.  
ALLEN G. MILLER.  
A. G. TAYLOR.  
JOSEPH WARD.  
C. WORMS.

JAMES J. KILPATRICK.  
M. KOHLMAN.  
ROBERT FINLEY.  
S. MANSFIELD COPP.  
HARRY MEYERS.

E. LEVY.





## Tulane Dormitory Tennis Club.

---

### Officers.

R. H. OLIVER.....President  
C. E. CATE.....Vice-President  
F. STERN.....Secretary and Treasurer

### Members.

E. F. BANKSTON.  
L. BENSON.  
R. E. BRUMBY.  
C. E. CATE.  
L. HIRSCH.  
W. B. MASON.  
W. S. KLOS.  
E. F. NEILD.  
W. M. NELSON.

R. H. OLIVER.  
H. N. PETTIGREW.  
R. G. ROBINSON.  
W. J. SIMON.  
O. N. SHEPPARD.  
A. T. STAGG.  
S. F. STERN.  
A. J. TETE.  
J. F. TADDIKEN.

C. M. WINN.

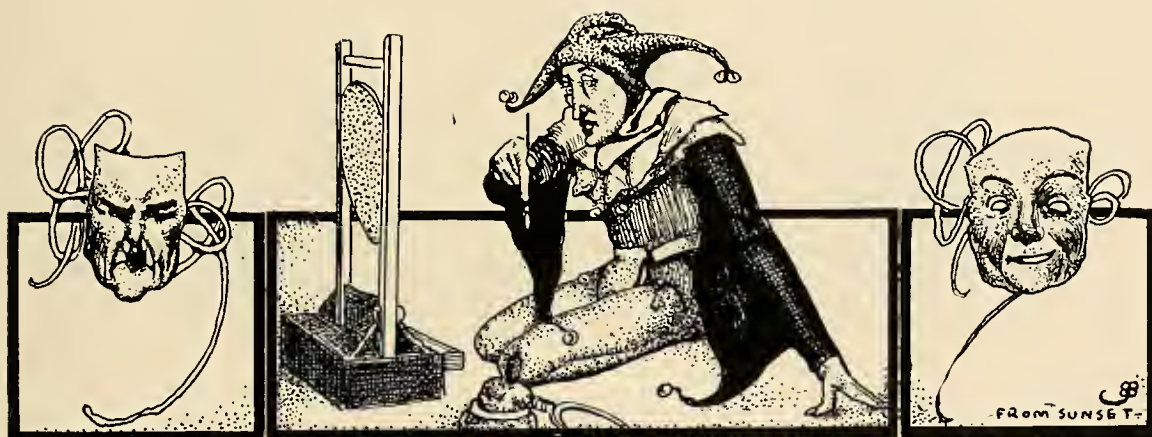

# DRAMATICS



## Dramatics.

### Seniors.

PLAY.....?	AUTHOR.....?
Stage Manager.....	BLANCHE HOPKINS
Assistants.....	LYDIA FROTSCHER and LENORE MEYER

### Cast.

CLEVIE DUPRÉ.	ALICE COUSINS.	MATTIE AYRES.
BERT LEWIS.	VIOLA RARESHIDE.	SARA TOWLES.
MARY HUNTER.	CAMILLE MURRAY.	RUTH BAKER.
LYDIA E. FROTSCHER.	ADELLA BRUNET.	ETHEL PLACE.
FANNIE H. LEA.	BERTIE LISSO.	MAY VATTER.
OLIVIA DAVIS.	SARA MARKS.	

# **Juniors.**

## **"DESPERATE DIPLOMACY,"**

BY

MARY L. REID.

*Newcomb College, December 19, 1903.*

### *Dramatis Personae.*

Mrs. J. C. Nixon.....FLORENCE BENTZ  
Miss Nelly Speed of Chicago.....MABEL CAIN  
Miss Ann Teck Knowall, of Boston.....MEL ROBERTSON  
Bronco Prairie, of the West.....FLORA MURPHY

1st Junior	} .....of Newcomb....	{	J. PEARCE.
2nd Junior			A. FAYERS.
3rd Junior			N. RUSSELL.
4th Junior			H. BLOUNT.

Yado, a "Rose of Japan".....MARY REED  
Ola Girla, a Jap freak.....GENEVIEVE JACKSON  
Onyeno, Marques of Song.....CLOTHDE REID  
Mr. Dick Gaze, Tulane '99.....ESSIE LISSO

1st	} .....Japanese Girls.....	{	C. GODCHAUX.
2nd			E. REAMES.
3rd			G. LIBERMAN.
4th			G. HART.
5th			B. DEGRANGE.
6th			H. WATERS.

Soldiers.....	{	C. GODCHAUX.
		E. REAMES.
		B. DEGRANGE.

Captain .....G. LIBERMAN

### *Synopsis.*

TIME—Present.

SCENE—America and Japan.

ACT I—Waiting Room at Wharf.

ACT II—Drawing Room of the Marques.

ACT III—Room at Hotel Japaplan.

ACT IV—*Scene I*—Same as Act III. *Scene II*—Execution Hall.

### **Sophomores.**

?

### **Freshmen.**

?

## Young Woman's Christian Association.

---

### Officers.

President.....	LYDIA E. FROTSCHER
Vice-President.....	ETHEL JAMES
Recording Secretary.....	SERENA ABBOTT
Corresponding Secretary.....	HARRIETTE WATERS
Treasurer.....	ELIZA EMERSON

### History.

"All great results come from small beginnings." If this rule holds good for the achievements of associations, the Y. W. C. A. of Newcomb College is destined to a glorious career.

The Newcomb Y. W. C. A. was founded in November, 1901, by a resolute band of eleven students, but the way in which they struggled and overcame difficulties proved that "not quantity but quality" is the ruling factor in this world. Three years have rolled by since the seeds of the Y. W. C. A. were sown at Newcomb. They have been years of labor, of mingled hope and disappointment, such as every young organization must endure: but the cause is too true a one to lack volunteers.

The purpose of the Y. W. C. A. is to help college girls to higher moral standards and more unselfish ideals, and to furnish an opportunity for spiritual inspiration in character development. To-day, the Y. W. C. A. of Newcomb has *fifty-five* members, and the roll call is steadily becoming longer. Such progress, however, must necessarily be slow, for its course is long and beset with difficulty. Let the watchword of Y. W. C. A., therefore, be "Labor," and let the members bear in mind that, as there is no royal road to learning, so there is, likewise, none to success, and it is by the old plebian path of rugged toil alone, that the Heights of Attainment are ever reached.



## Athletics

## **Tulane University Athletic Association.**

---

THOMAS S. NORWOOD.....	President
D. N. SAUCIER.....	Vice-President
G. P. PARKERSON.....	Secretary
DR. I. I. LEMANN.....	Treasurer
F. H. BOHNE, JR.....	Manager of Football Team
A. A. MORENO.....	Manager of Baseball Team

### **Athletic Advisory Board.**

PROF. WINTER L. WILSON.  
THOMAS S. NORWOOD.  
F. H. BOHNE, JR.

DR. I. I. LEMANN.  
F. W. GROS.  
A. A. MORENO.



AFTER THE GAME.

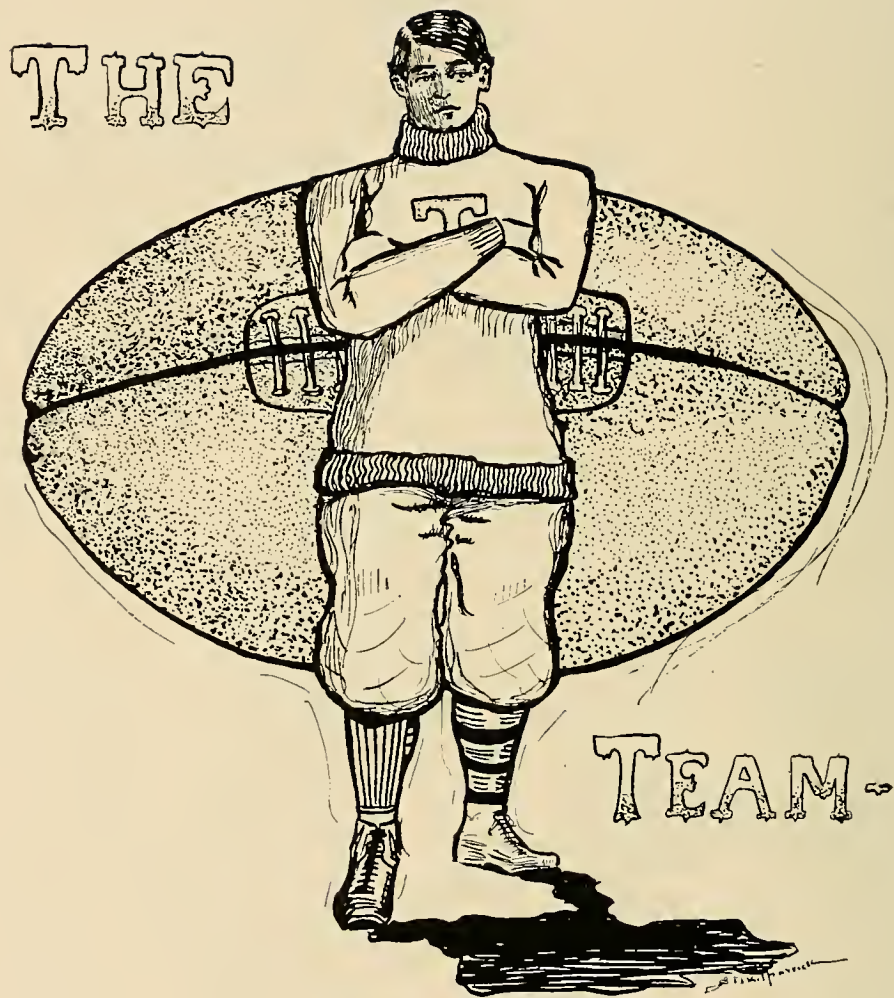

**'Varsity Football Team.**

CHAS. ESHLEMAN .....	Coach
RALPH B. WOOD.....	Captain
JOHN RIESS .....	Manager

FRANK MAGNÉ.....	Center
FERDINAND STERN.....	Left Guard
PETER B. SALATICH.....	Right Guard
RALPH B. WOOD.....	Left Tackle
JOHN J. COLLINS	{.....Right Tackle
THOMAS S. NORWOOD	
J. KINBERGER.....	Right End
CHARLES E. CATE,	{.....Left End
F. H. BOHNE, JR.,	
FRANK T. PAYNE,	
JOHN T. CHAMBERS.....	Quarter Back
GEORGE E. WILLIAMS.....	Right Half-Back
MERRIL N. SMITH	{.....Full Back
THOMAS S. NORWOOD	
CHARLES C. MILLER	{.....Left Half-Back
CHARLES L. ESHLEMAN	

### Substitutes.

PAUL J. BABRE.	JOSEPH WARD.
OSCAR N. SHEPPARD.	R. R. NIX.
BEN CHAMBERLAIN.	G. P. PARKERSON.
CHESTEE BADGER.	SIDNEY CALOGNE.

FRED. J. TADDIKEN.

Record.

Tulane.....	46	Meridian Athletic Association....	0
Tulane.....	0	Shreveport Athletic Ass'n.....	23
Tulane.....	0	Cumberland University.....	28
Tulane.....	18	Richmond College.....	5
Tulane.....	0	Mississippi A. & M. College.....	0
	—		—
Total.....	64	Total .....	56

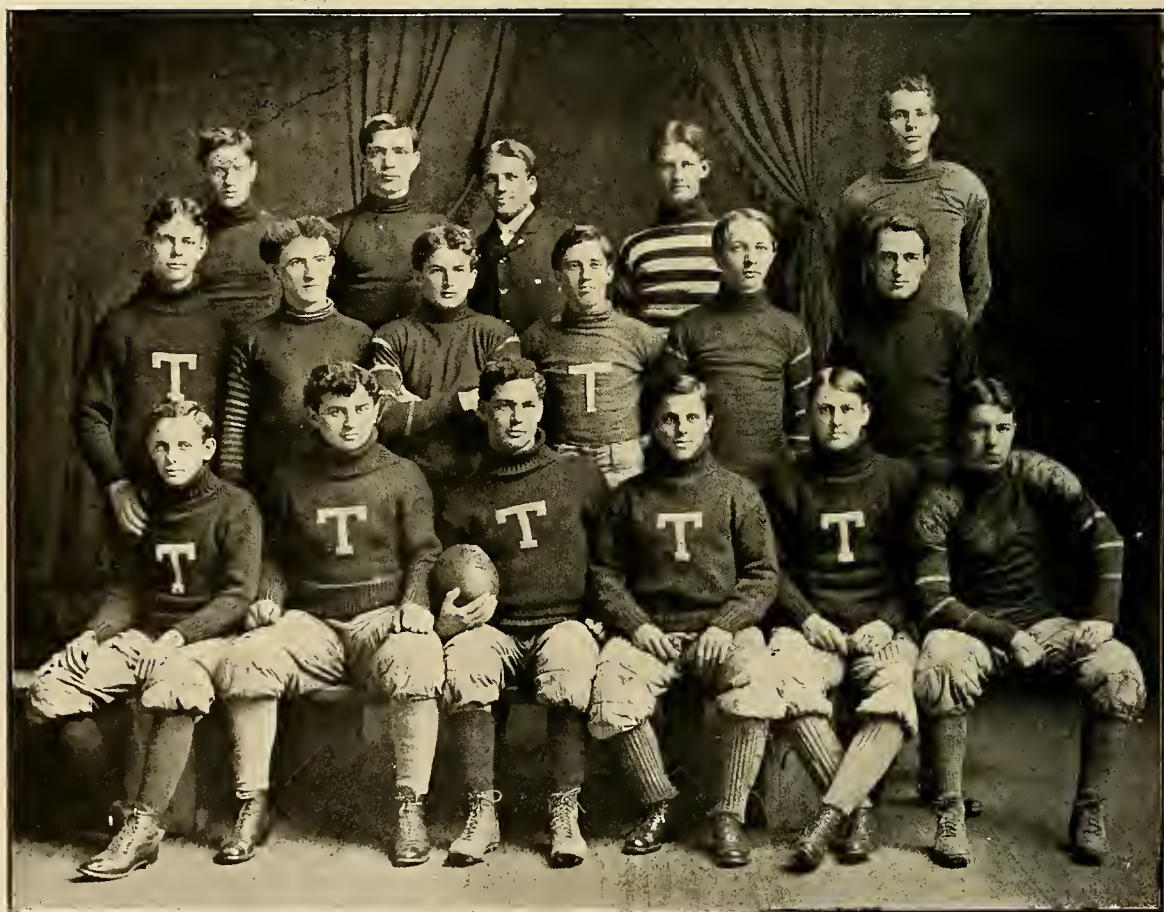

Q4



## 1904 Baseball Team.

---

THOMAS L. WILLIS.....Captain  
ARTHUR A. MORENO..... Manager  
ROBERT E. BRUMBY.....Assistant Manager

### Catchers.

REGINALD ROLLING.

CHARLES E. JOUBERT.

### Pitchers.

CAMILLE WEBRE.

LIONEL FULLER.

OSCAR RIESS.

HEINRICH PLAUCHE.

### First Base.

THOMAS L. WILLIS.

WALTER S. KLOS.

### Second Base.

EDMUND M. IVENS.

### Shortstop.

OSCAR RIESS.

### Third Base.

LUCIUS MCGEEHEE.

PAUL J. BARBE.

### Fielders.

CHARLES D. HUMPHREYS.

CHARLES E. CATE.

CHARLES C. MILLER.

JAMISON ROBERT.

THEO. G. ULHORN.



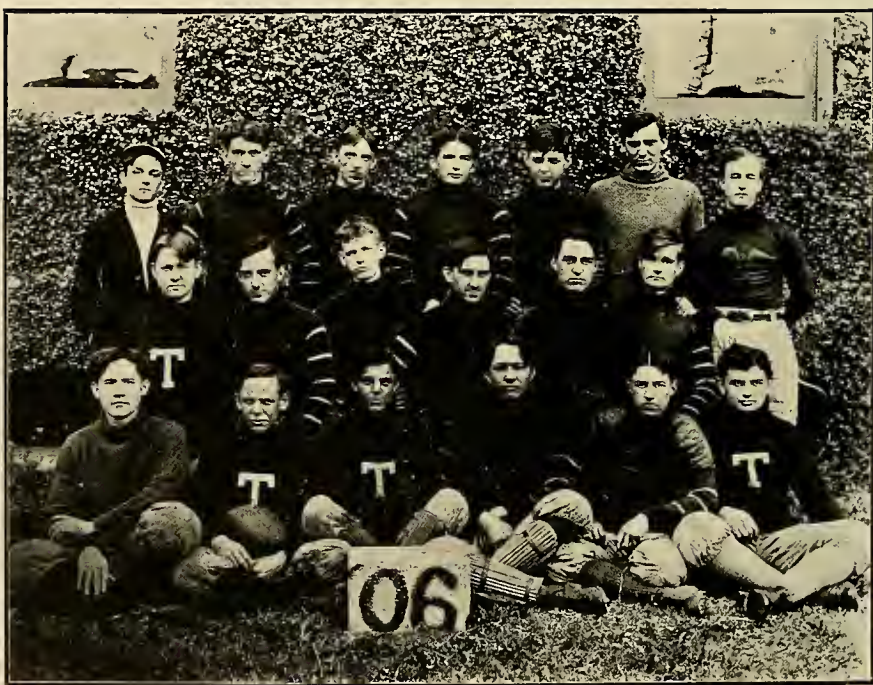

## Sophomore Football Team.

THE HISTORY of the football team of the class of 1906 is but a history of a series of victories. Last year the total score was 55—5; this year it was 86—2.

Five games were played this season. The first two were practice games with the Boys' High School and Jesuits' College teams; the third was the overwhelming defeat of the Freshmen. The fourth and fifth games were with the town teams of Lake Charles and Franklin, La.

These teams were composed mainly of ex-college players, greatly outweighed the Sophomores, and each had a record of victories for the season.

The trip taken to play these games marks a new era in class football.

### Record.

		'02—'03.	
1906.....	27	Soulé College.....	0
".....	11	1905 .....	5
".....	5	1903 .....	0
".....	12	Boys' High School.....	0
	<hr/>		<hr/>
	55		5
		'03—'04.	
1906.....	27	Boys' High School.....	0
".....	24	Jesuits' College.....	0
".....	22	1907 .....	0
".....	8	Lake Charles, La.....	2
".....	5	Franklin, La.....	0
	<hr/>		<hr/>
	86		2

### Team '03-'04.

Ends.....	CATE, PARKERSON, CAFFERY
Tackles.....	CALOGNE, BADGER, SHARP, MILLER
Guards.....	STERN, NIX, GARSAUD
Center .....	TADDIKEN
Quarter .....	CHAMBERS
Halves.....	KINBERGER, NEILD, C. C. MILLER
Full .....	BARBE

### Substitutes.

ROBINSON, PETTIGREW, LEMANN, HOERNER, SIMON, LOVE,  
HARDY, OLIVER, WRIGHT, TETE, KUNZ, DART.

Captain.....	JACK CHAMBERS
Manager.....	G. C. BADGER
Assistant Manager.....	J. H. BRES



ВЪЗВРАЩАЮЩАЯСЯ





## Basket Ball.

### Senior Team.

Forward Goal.....	LENORE MEYER
Right Forward Guard.....	BLANCHE HOPKINS
Left Forward Guard.....	ETHEL PLACE
Center.....	Captain CLEVIE DUPRÉ
Right Backward Guard.....	OLIVIA DAVIS
Left Backward Guard.....	BERTIE LISSO
Backward Goal.....	RUTH BAKER
Substitutes.....	<div> <div></div> <div>MAY VATTER.</div> </div> <div> <div></div> <div>TINETTE LICHENSTEIN</div> </div>
Manager .....	SARA MARKS



## Yell.

Ray—Ray—Ray!  
 Who come, we come, Newcomb.  
 Ray—Ray—Ray!  
 Who come, we come, Newcomb.  
 Naughty-five, naughty-five, naughty-five!

## Line Up.

GOALS — Forward.....	HILDA M. BLOUNT (9)
Backward.....	GENEVIEVE JACKSON (6)
GUARDS—Forward Right.....	CARRIE W. GODCHAUX (Captain) (3)
Forward Left.....	NETTA RUSSELL (4)
GUARDS—Backward Right.....	JOSEPHINE J. PEARCE (7)
Backward Left.....	DELLA MOHR (10)
CENTER.....	ESSIE LISSO
SUBSTITUTES.....	Guard—HARRIET WATERS (5).
	Goal — MABEL J. CAHN (1).
	Centre—ELEANOR REAMES (8).
COACH .....	MEL ROBERTSON



*October: "THE DREAM."*



*February: "THE REALITY."*

## The Record of the Champion Team.

---

**T**O BE CANDID, we were anxious, if not worried, when we began our earnest work in athletics this season. For you see we are Juniors, and as such we had an exceptionally high mark to attain in team work in order to place this branch on a level with the rest of our course. But *we are Juniors*, as I said before, and we have but one watchword—Success.

Our life in the world of basket-ball is still a youthful one, but young as it is, it serves to prove, anew, the truth of the old adage, "Much in little"; and really, were we to enumerate all our honors and achievements the under-classes, in regard to the future, would be very much as the Seniors are, in regard to the present—disheartened. So I shall refrain from "crowing"; moreover, being a Junior myself, modesty prevents me from citing any but our two most famous victories.

On the 16th of January, in the fateful year of 1904 (as the sorrowful Sophomore will sadly testify), the Juniors played their first game for "the cup." It was a glorious contest from start to finish, and victory was indisputably (?) with 1905 from the moment the ball first left the hands of the referee. Did you ask for verification of my statement? If so, here it is: Score:—'05, 41; '06, 21. No more need be said; figures speak louder than words or Sophs after a defeat.

However, this victory was a preconceived fact, and merely served to inspire us with greater confidence for the event of the season—the game with the Seniors. If you want to learn the sad story you must hear it from the Seniors, for all we know is the happy side, how on March 7, 1904, Newcomb Campus was the scene of a contest which shall be memorable in the annals of basket-ball, as one of the prettiest games ever put up by a "cracker-jack" team against another, which had hoped to rank as such. The Junior team, lacking an essential member in its regular centre, met the entire Senior seven without a shade of doubt or fear. Encouraged by the cheers of their loyal sister-classes, everybody played her hardest and her best, and when the whistle sounded for the end of the last half, when the score board registered '05—49, '04—28, and when our coach appeared bearing the prize so greatly coveted, then indeed a shout of pride and triumph went up from the lips of every 1905 girl and her friend, and we felt that "our cup of joy was filled to overflowing. So there's no use talking, girls, whatever can be said of us is only the best, and we are proud to feel that the same position of honor which 1905 holds at Tulane, both in scholarship and athletics, its sister-class maintains with dignity and merit at Newcomb.

Three cheers for the Juniors! for, after all, it is the class that can't be beat.



### To C. W. G.

---

FIRST sing our song together, girls, we'll sing it loud and clear;  
Just sing it as we've sung it during all our Junior year;  
Then give our yell with hearty will and three resounding cheers,  
For remember that "*Our Captain*" is the best that Newcomb rears.



### Sophomore Team.

Coach.....	CÉLESTE JANVIER.
Forward Goal.....	GERTRUDE MONROE
Right Forward Guard.....	FANNY LOVELL
Left Forward Guard.....	MARY SUMMEY
Center .....	BEULAH LOB
Right Backward Guard.....	MATHILDE LOEB
Left Backward Guard.....	Captain NELLIE COPPÉE
Backward Goal.....	ADAIR TAYLOR
Substitutes.....	TRIX FORTUNE
	EDNA VALLAS.



### Art Team.

---

Forward Goal.....	MAY RICHARDSON
Right Forward Guard.....	Captain ETHEL JAMES
Left Forward Guard.....	VIRGINIA ROBINSON
Center.....	EMILY UPTON
Right Backward Guard.....	MARGOT LABARRE
Left Backward Guard.....	ZELIA BARNETT
Backward Goal.....	HELENE WEIS
Substitute.....	MISS MICHELLE



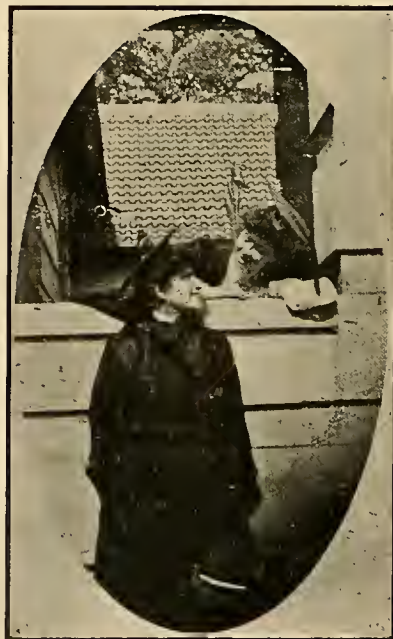

# Miscellaneous.



## The Senior Euchre Club.

JOINT.....	THE SENIOR STUDY.
Honorary President.....	JOHNNIE RIESS
President .....	"MAGUTE" MAGNÉ
Custodian of Implements.....	"NINA" LEAKE
Enticer.....	"MYSELF" ESHLEMAN
Egger-On.....	"RED" KOSTMAYER
Insistent Instructor.....	"PAPA" WOODVILLE
Accountant.....	"POKER" BARNES
Booby.....	"GLOOMY GUS" WESTFELDT

SILENT ONLOOKERS

OR

ROCKING CHAIR FLEET.

"NOISY" ROBERTSON,      "TACITUS" MANY,      "PINK" HART,  
    "DEACON" DAVIDSON.

Card-in-hat record held by "My son Edouard" Fortier, who landed nine out of the deck, thereby beating the Professor at his own game.

Echo heard in the hall, and also in the voice of "Magute": "You played like a washer-woman. Now, if I had held that hand," etc., etc.

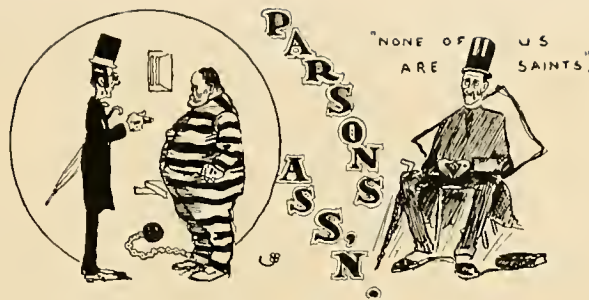

A modern association founded in ancient times.

ESTABLISHED \$14.20—3:00 A. M.

OBJECTS:—

*Firstly:* To lend a willing hand to the Academic Board, so as to keep them in that straight and narrow path.

*Secondly:* To keep the Faculty ever in mind of those two great organizations, "Hyball" and "Penuehle."

*Thirdly:* To modify, "*Richard coeur de Typewriter.*"

Also leaders of the movement to have all funds of the University to pass through our hands.

ULTIMATE AIMS—

To make Tulane so saintly and good that John D. Rockefeller will endow the University.

*Motto:* "None of us are Saints."

JUVENILE JORRIN.....Founder

CHARTER MEMBERS.

The Goodly Righteous WESTFELDT, LL.M., A.P.A., P.D.Q., Royal Parson of Gum Gum.

Rev. Rampant Bunning WOOD, Divine Parson to New Orleans Jockey Club.

BOHNE, High Royal Parson of Zing.

A. GEE MILLER, Pastoral Artist of the Bozz.

NEW INITIATES.

G. O. P. PARKERSON, Parson to Cutters. ELEVENFORTYFO' DENIS, Our Latest.

Rev. P. OSEY VENTRESS, Ascot and Ashland.

<i>Applicants.</i>	<i>Character.</i>	<i>Decision.</i>
POLICEMAN RIESS.....	Bad.....	"Nit!"
CUNNING C. MILLER.....	Splendid.....	Favorable
WHY ALVIN LOVE!.....	5c a Glass.....	Also Favorable
SUNNY JIM R.....	Has Force.....	He'll Keep

PATERNAL WOODVILLE.....Adviser.

BENEDICTION.

"Follow in our Foot-steps  
All ye that are—with dough—  
Heavy laden and we will  
Clean you out. AMEN."

## A Few Sophs.

---

Angler's Bait.....	WORMS
A Product of Vanity.....	AYRES
R. U. A.....	MASON?
Snow.....	NIX
Cupid's Weapon.....	DART
Affinity.....	LOVE
A Duteb King's Growler.....	GOLDSTEIN
A Grinder.....	MILLER
A Pittsburg Dealer.....	KOHLMAN
"Twist".....	OLIVER
A Hard Blower.....	WINN

### Our Animals.

BADGER.

STAGG.

### Topical Songs.

"For *Cate he* is our Southern rose."

"It is the Dutch".....	KINBERGER
"Please go 'way and let me sleep".....	DEILER
"The eminent Doctor Fizz".....	LANDAU
"I've talked all I'm going to talk".....	BADGER

"Just look in the book and see"

Back row,

Billy Brown's, etc.

OUR FAVORITE YELL.

DEDICATED TO

WILLIAM PERHAPS BROWN.

Opium!

Chloroform!

Dope and Booze!

Billy! Billy!

Snooze! Snooze! Snooze!

WAKE UP!!!

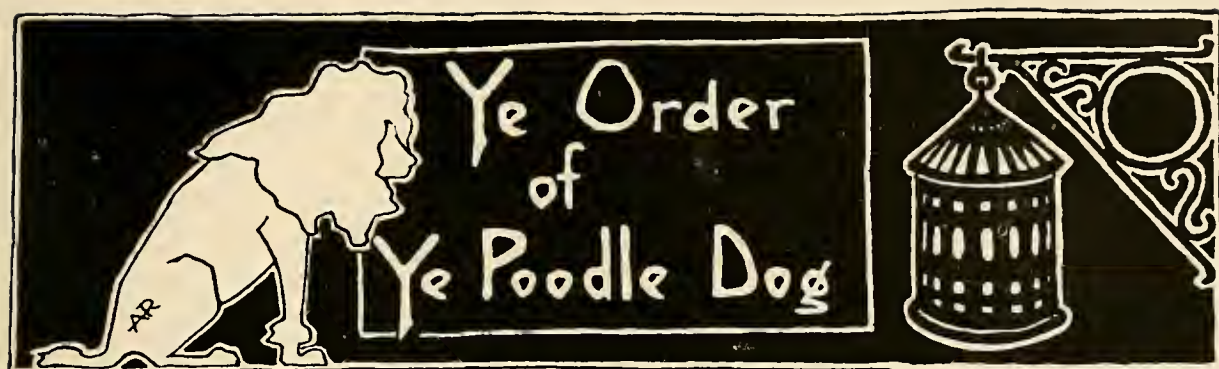

### PROLOGUE.

This Club was founded on TULANE NIGHT by the ministerial element of the SENIOR CLASS, in the Poodle Dog Mellen's Food Dispensary.

The formation of the Club was quite spontaneous, and none of its members knew such a club was in existence until the organization had come forth, full grown, from the sea of good fellowship.

Colors ..... Red.  
 Motto..... Be good, and you'll be lonesome.  
 Symbols..... White Poodle Dog and Red Light.

#### *Members.*

#### *Capacity.*

KOSTMAYER .....	Professor
BETZ.....	Orderer of the Booze
WOODVILLE.....	Date Maker
SHEPPARD .....	Pacifier
C. C. MILLER.....	The Lion
ESHELMAN.....	Three Feathers
WESTFELDT.....	Hymn Singer
LEAKE .....	Manipulator
ROBERTSON .....	Chaplain
RIESS .....	2 quarts, 3 pints, 4 gills

#### HONORARY MEMBER.

HART ..... Re-nigger

#### SPONSORS.

MISS "MISSOURI" MATTICE..... King Dodo Company  
 MISS "I CALL YOU DOWN" DRIGGS..... Of the same

#### THE CRUSADE HYMN OF THE CLUB.

There was a little man,  
 And he had a little can,  
 And he went to rush the growler.  
 He went to a saloon,

On a Sunday afternoon,  
 And you should'a heard the old man holler:

"No Booze to-day,

No Booze to-day!

We don't sell Booze on Sunday.

No Booze to-day,

No Booze to-day!

Why don't you come around on Monday?"

## Happy Hatless Hoosiers.

---

(Membership limited to five, although there are many applicants.)

Evil Genius—The Mad Hatter. Object—None in particular.

Favorite Quotation—"I am not mad,—merely talking through my hat."

High Happy Hatless.....THOMAS JEFFERSON CAFFERY, D.D., D.F.

Happy Hatless.....FERDI STERN, Hhd.

Hopeless Hatless.....WILLIAM P. MILLS, A.S.S.

Hopeful Hatless.....JAIL BIRD TADDIKEN, LL.B.

(Whose hat was arrested by Noonan, and may yet be returned.)

Hatful Hatless.....ALVA FRITH, Booze Specialist

---

## Cusach's Corner Club.

Meeting Place—Cusach's Corner.

Time—Any old.

Object—To produce social intercourse.

### ALUMNI MEMBERS.

JOHN RANDOLPH.

PHILIP WARNER.

BUXTON LAYTON.

EDDIE MONTGOMERY.

WELLEORN DENT.

SCHAUMBERG MCGEEHEE.

ARTHUR GILMORE.

### ACTIVE MEMBERS.

JULIO JORRIN.

JIM WILKINSON.

STIRLING PARKERSON.

EDMUND DENIS.

W. W. LEAKE.

WARREN WOODVILLE.





### The History of a Sport.

---

ONCE UPON A TIME, in the ages long gone by, there lived somewhere below the Equator, and north of the South Pole, a young man by name of Forestville. For many years this youth had been sent to the Boys' High School in New Orleans to prepare him for his college life. Finally, after some diligent riding of ponies, and sundry other stunts, he was given a diploma, and went to Tulane to stir up the grey matter within his skull.

He entered Tulane in the fall of 1900, and a sweeter, purer, and more saint-like Freshman it would be impossible to imagine. But, alas and alack! more was to be stirred up in him than the aforementioned grey matter. This Freshman was a bright youth, and furthermore had winning ways when the faculty were about.

so without much trouble he passed—in the words of that august bunch, the faculty—"very credibly" through his Freshman and Sophomore years.

But with his Junior year came the desire to be a "sport." Forestville felt like kicking himself around over the verdant green of the campus for not evolving this great thought before, but thinking the great think that had been thought by a greater mind than his, that it is never too late to mend, forthwith resolved to turn over a new leaf, and be not only a sport, but one of the red-hot order. He gloated over this thought for quite a while, and altered its grammatical and rhetorical make-up many times before he decided that he had it in entirely logical order—then he gloated a week more and began the new era.

The day arrived for the beginning of his sportdom, and as the sun broke in on his sleeping face, he awoke with the feeling of impending greatness. He dressed himself scrupulously, taking much time in selecting his tie, and brushing the curl from his hair—"for," said he, "who ever heard of a curly-haired sport?" Then he went down to a restaurant known as the Cosmopolitan, ordered a glass of sterilized milk, smoked a cigarette, rubbed his feet on the sandy floor, spat twice in the spittoon, and got on a howling jag.

He had several classes that morning, but decided he was too full to go up-town until the afternoon. From ten to one he drank two sherry glasses of beer, a ginger ale, three celery tonics, and a couple of sarsaparillas. When he finally boarded a car for college he was wondering how long it would take him to break himself of the drinking habit. But this car, like all other cars, occasionally bumped, and by the time he reached Tulane his inside additions, composed of celerytonicsarsaparillabeermilkgingeralebreakfast, were in a prime, not to say disturbing, condition. "I will not get sick," said Forestville; "it would not be manly,"—so he held his own, and what he had paid for. Into Eeconomics he rushed, getting there just in time to answer "here," with a hiccough, as "Forestville" was called.

Forestville was getting doubtful as to whether he really was jagged or not, and thinking the best way to convince himself of his uproarious condition would be to convince those about him of the fact. "Where did we leave off?" inquired Dr. Aldrich. "At a high-ball," replied our hero. "You need not try to be funny," says Aldrich, as he began his lecture. Forestville remains passive for several moments, then Aldrich in his lecture says:

"Suppose you were a workman, you would wake up some fine morning and say, 'See here! is this all right for me?' " "It may be for you, but it's mighty slow for us," said Forestville from a back seat.

"Mr. Forestville! If you don't keep better order you will have to leave the room." The Doctor goes on for several minutes without interruption. "...that reminds me of an awfully good story a friend of mine from Massachusetts told me the other day." "I have a better one than that," said Forestville; "did you

ever hear the one about 'Good-bye, Doctor?'" "You may tell me good-bye," said Dr. Aldrich with a self-approving "ha! ha!" "All right, if I am able to—Good-bye, Doctor, whu, whu."

Forestville stepped toward the door, but the steam-heated room had had its effect. "Open the window!" yelled our sport; "I'm at sea!" Just in time was the window opened, and for several minutes the class howled and Dr. Aldrich blushed.

When the operation was finally over, Forestville, pale, weak, and sober, faced the professor. "Did you do that on purpose?" stammered the Doctor. "Not I." "Well, who did?" said Aldrich, and the class howled the more.

"This lecture is over for to-day," says the professor, and Forestville, limp as a rag, was carried downstairs by his classmates.

After a wash-up and several glasses of water the hero was prevailed upon to tell his tale. "Well, I started out at about twelve last night, and between that hour and twelve to-day I have swallowed fourteen high-balls, five Martini cocktails, seven straightls, a pint of champagne, three gin fizzes, and a Sloe gin ricky—and would have had another, but the Sloe gin ran out."

The throng was divided in its opinion—other "would-be" sports admired: the students were shocked; the moralists grieved; a few doubtful as to whether the number of gin fizzes were correctly enumerated, and others started a discussion as to the quantity of liquid Forestville had imbibed.

The newly-made sport, resting on what he thought his laurels, heaved a great sigh, and wished there were someone in the class who would go out with him that night, saying he would drink what they ordered. "I'll take you up on that," said Melson, the class' most quiet member, who hailed from southeastern Kentucky. "Oh! for a hole to crawl out of this fearful trap," thought Forestville; but there was no crawling now. "We might start off with a small dram right now," said Melson, and sent "William" to Del Corral's for the needful. When the pint arrived Forestville looked green, but he thought to himself, "I can't get out." Glasses were produced, and Melson poured out five fingers each, saying "Here's luck," as he drank his down. "Here's luck," said Forestville, weakly, as he shut his eyes and took his medicine.

The fiery water made him dizzy, and he found himself, when he woke up, lying on the grass with his head in Melson's lap. "Where am I?" asked Forestville. "You're here, all right," said Melson, "but just now you swore you were in the Cosmopolitan drinking sterilized milk." "I'll never drink again," said Forestville.

Forestville is now a Senior, and I advise all those who wish to be sports to first see this pastmaster in the art. He will answer them with the dignity that becomes his station: "All acquired habits, good or bad, are more or less dangerous to the adventurer."



### The Senior Gun Club.

Happy Hunting Ground.....	The Campus.
President.....	"NINA" LEAKE
First V-P.....	"NOISY" ROBERTSON
Second Ditto.....	"RED" KOSTMAYER
Third Ditto.....	"PINK" HART
Fourth Ditto.....	"MYSELF" ESHLEMAN
Ammunition Wagon.....	"MARY" BEASLEY
Bird Picker.....	"GLOOMY GUS" WESTFELDT
Dog.....	"RETRIEVER" BARNES
Scarecrow.....	"RUNT" SCHWARTZ

RECORD—Seven out of eight on the wing. Held by President LEAKE.

CASUALTIES—The "Retriever" received a severe wound on the left forefoot, and was forced to limp for two weeks. "Gloomy Gus" was the guilty party.

The great number of V-P's was deemed necessary on account of the dangerous character of the Club. "Myself" did not get a chance to serve, however, because "Pink" insisted on keeping out of range all the time, and survived the whole season with actually only one wound, and that inflicted by himself, and not the ambitious "Myself," as may be first thought.

## N. A. S. Characterizations.

---

MISS HOLLEY	}	The inseparables.			
MISS IRVINE					
			MISS KELLEY	}	The shadow and The substance.
			MISS THOMASON		
		MISS THOMASON (solo) . . . . .	The tease.		
MISS SHEPHERD	}	The wise-acres.			
MISS BAILEY					
MISS GUEDRY					
			MISS JARDET	}	The cat-tamers.
			MISS HARPER		
		MISS JEANNE AIMEE LUBASCEUR RICHARDSON . . . . .	The suffering woman.		
QUEEN MATILDA	}	The needle-workers.			
and					
HER MAIDENS					
		MISS LABARRE	}	A case of animal spirits.	
		MISS BARNETT			
			MISS BENSON	}	The designing maids.
			MISS JOOR		
		MISS DENHAM . . . . .	Always last but never least.		
MISS SHARPE	}	The orange-growers.			
MISS REED					
			MISS BLETHEN	}	Little bass and Big bass.
			MISS JAMES		
			MISS DRENNAN		
		MISS BLETHEN . . . . .	Words! Words! Words!		
1907—Verdant.		1906—Superior.	1905—Hopeful.		1904—IT.

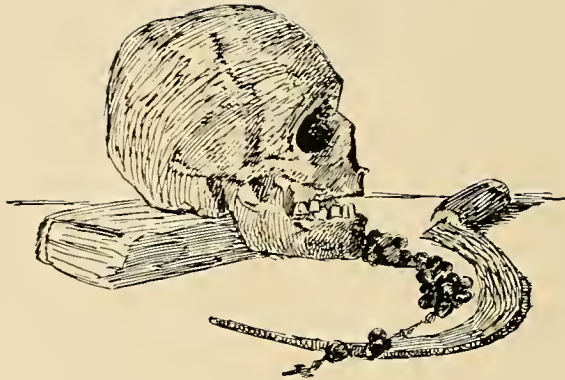

### The Cynic.

---

Why admire a face that is pretty?  
Why love a face that is fair?  
Why like hazel eyes or brown ones?  
Or cherubic lips so rare?  
What is the face but skin?  
What is the eye but a lamp?  
Back of them all we find a skull  
Greyishly colored and damp.





## Concerning Babylon (and Billy Smith).

MANY, MANY YEARS AGO, about 25,000 B. C., during the reign of the good Queen Bess, in the dawn of civilization, in the distant land of Babylon, the silvery Euphrates flowed past the pyramids; flowed past the Eternal City, ever wending its way, until it, horrified, stopped in front of the second house on the left as you enter the Moulin Rouge.

In this land, so far from us in time and place, dwelt a queer people, unique in habits as well as in looks. They were very mathematical, and were all co-ordinate. Their backs were bent in beautiful parabolas, and their eyes were perfectly elliptical. Their houses were all built in proportion, and all agreed harmonically.

The plants of this strange country were entirely different from those to which we are accustomed. There were long fields of triangular cabbages, while the parallelogramatic robes were magnificent.

The tastes of these people were simple. Their diet consisted of *pattie de foi gras*, *lobster a la Nuremberg*, *Limberger cheese*, and *absinthe*. It can easily be seen that, on this diet, they became rapidly oblivious to their earthly surroundings, and necessarily spent much time in bed. Thus they became accustomed to looking at the heavens through their sky-lights, and in course of time they contracted Geometry and other afflictions of the human race which spring from an ideal mind—the devil's workshop.

Such is the land, and such the people from which is sprung the noble Willy B. Smith.

One day, the inhabitants of the Moulin Rouge, who were attending Summer School under Prof. Fortier, on the banks of the Euphrates, in the shade of the leaning tower of Pisa, saw, with surprise, a mummy which had lodged on the banks of the Old Basin. Prof. Fortier, overjoyed at such a find, examined the mummy carefully, and pronounced it a very rare specimen of a people never seen before by civilized men. He claimed it as his own; then taking it home he gave it some lobster salad, and Limberger cheese, the only food in the house at the time. (You see, Prof. Fortier was a scientist also.) Suddenly the mummy winked his left eye, two and one-half times, and then sprang out at random, executing a parabola in the air, and landing on his feet.

This only living specimen of this long dead nation was persuaded by Prof. Fortier to teach Mathematics at Tulane University. Now, he has discovered his long lost work on Geometry, and will soon set out to seek his others.

Thus have we the queer and uncanny story of Smith in a nutshell,

By a

Babbling Babylonian, an  
Ardent admirer of  
DR. W. B. SMITH, Esq.

"HANNO NAPOLEON DEILER!"



## Tulane in the Next "Who's Who in America."

---

*The publishers of the 1905 edition of "Who's Who in America" have given us some advance sheets of their publication for that year which we reprint.*

WOODVILLE, JOSEPH ALPHONSO GASTON WARREN LEOPOLD—This youth was always precocious from the very moment of his birth. His parents at once recognizing his remarkable precocity gave him the aforementioned lengthy name. The name is absolutely meaningless, but it sounds well. This great man shows a great foresight in picking the ponies that get left at the post. His luck in this respect is something marvellous. It is claimed that there is no one in college who can do this as well as J. A. G. W. L., with the possible exception of Leake, who is a co-partner in this business. His other occupations are raising families, playing euchre and making "*summa cum laude*."

WESTFELDT, GUSTAF RUDOLPH—The nationality of this specimen of manhood is in doubt. Rival claims have been made that he is a Swede, an Irishman, and an Englishman. The probabilities are, however, that he is of a mixed breed. As a jollyer of the girls he is incomparable, but as a jollyer of the professors he is not such a success. Possesses a very lovable disposition, which takes with the opposite sex. His general characteristics are those of a good student.

ESHLEMAN, I AM IT—This gentleman possesses all the characteristics of a great man, and Tulane will have cause to boast of him in days to come. He is a great traveller, having visited every place in the world worth the while. There is nothing that he cannot do and he is the kind of man the world is crying for to-day. There is not the slightest doubt that he will set the world afire. He is indeed a great man.

MAGNÉ, FRANCIS—One who is noted for his silence. He hardly, if ever, speaks a word, and those that he does speak are priceless jewels of wisdom. Of all things he abhors liquor and can honestly and candidly say that he has never touched a drop in his life. He is one of the most earnest opponents of football, and it will be due to his efforts that that brutal game will be abolished. A great debater.

KOSTMAYER, HIRAM WATKINS—A student for the ministry. The religious turn of mind of this youth is something inspiring. He is already commencing a crusade against all forms of gambling and vice, such as playing the races, poker and all card games, matching, and the like. He threatens to deprive the Rev. C. V. Edwards of his pulpit. The hopes of the Senior Class are centered in him.

SMITH, WILLIAM BENJAMIN—This gentleman is able to trace his ancestry as far back as Babylonia and Chaldea. He also had near relatives who resided in

Assyria and were of the "400" in that great nation. He has inherited a genius for mathematics from those great people. His researches in this line have brought forth a full and authoritative list of the Babylonian dynasties, of which his grandfather, ten thousand times withdrawn, was the founder. He is indeed a very great man.

LEFEBRE, ALBERT—This noted philosopher received his early training on Texan ranches. He started out in the humble position of a bar-keeper, but was promoted through successive stages until he became a great ranch owner. It was but one step higher to Philosophy. Giving up his ranch and the emoluments therefrom, he took a position as teacher of philosophy. His specialty is the Philosophy of the "Bones."

ALDRICH, MORTON ARNOLD—One of the wisest men in Tulane's faculty. His beauty has become proverbial with all Tulanians. He believes that there is no college like Tulane and of all universities he abhors Harvard. His favorite game is seven-up.



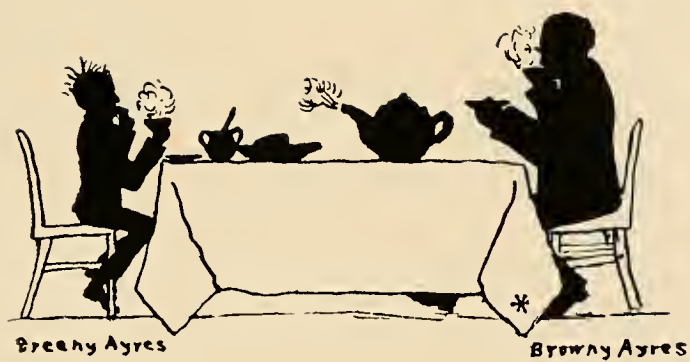

Our Dean he did integrate,  
Until disturbed by stomach ache.  
Now for such pains and aches and cares  
Drink T-E-A, says

BROWNY AYRES.

## Tulane Jockey Club.

OPENING DAY—Weather cloudy; cold. Track fast.

WARREN WOODVILLE, *Judge.* ALLEN MILLER, *Starter.* ARTHUR DENIS, *Clerk of Scales.*

FIRST RACE—Purse, \$400; entrance, \$15; *Mares* 4 years old and upwards; non-winners of more than one race since Sept. 5, '03; 4-year-olds to carry 110 pounds, 5-year-olds and upwards to carry 115 pounds. Allowances: Non-winners of one race of the value of \$500 this year allowed 7 pounds 7 furlongs.

Ind	Horses	Post	Wt	St	¼	½	¾	Str	Fin	Jockeys	Betting
220	Hannah Deiler.....	2	108	5	4nk 4 <sup>1</sup>	3 <sup>2</sup>	3 <sup>1</sup>	1½		C. May .....	70 30 10
230	Alice Fortier .....	4	108	10	11	9h	8h	10 <sup>1</sup>	2n	Pete Kahle .....	10 4 .....
232	Willie Smith .....	5	108	7	3 <sup>1</sup>	3h	4h	2 <sup>1</sup>	3½	J. Ivey .....	9 3 .....
168	Dick Bruff .....	7	108	1	7 <sup>a</sup>	6 <sup>1</sup>	5 <sup>1</sup>	5 <sup>1</sup>	4 <sup>1</sup>	William .....	4 .....
150	Pammy .....	8	103	8	6½	10 <sup>2</sup>	6 <sup>7</sup>	6 <sup>2</sup>	5 <sup>1</sup>	Pammy's Pa .....	7 .....
182	Sporty Lefevre.....	3	103	11	9h	5 <sup>1</sup>	2½	4½	6 <sup>3</sup>	G. Westfeldt....	40 12 5
170	Morty Aldrich .....	1	108	2	10 <sup>1</sup>	7h	7 <sup>1</sup>	8 <sup>3</sup>	7½	F. Magne.....	30 10 5
156	Bill Brown .....	9	108	4	1 <sup>1</sup>	2 <sup>1</sup>	9h	7h	8n	Ferdie Stem .....	7 .....
175	Bugs Beyer .....	11	103	6	2½	1 <sup>1</sup>	1 <sup>1</sup>	1h	9	R. Raymond .....	10 4 2
200	Tony Alderman .....	10	103	3	5nk 8½	10 <sup>3</sup>	9 <sup>6</sup>	10 <sup>10</sup>		C. Badger .....	500 200 100
205	Brownie Ayres.....	6	108	9	8½	11	11	11	11	W. Ayres .....	200 60 30

Time, 0:24 4-5; 0:48 3-5, 1:14 1-5; 1:28 1-5. Post 9 m.

Start good; won easily; place driving. Winner, Hannah Deiler, large chestnut mare, 5 years old.

Deiler laid in behind the leaders first half. Came strong last furlong and was going away at the end. Alice Fortier was slow to get going. Closed a big gap in the run home; just managed to get in in time to beat out Willie Smith. Latter weakened when the final test came. Bad ride on Dick Bruff. William allowed her to drop out of it on back stretch, and when he made his run he came to the extreme outside rail. Bugs Beyer set the early place on sufferance. Beyer quit when the finish came. Others were never in the running and did not show class.

SECOND RACE—The Debutante Stake, \$1000 added; for 2-year-olds, \$5 to accompany the nomination; \$25 additional to start; the Tulane Jockey Club to add \$1000, of which \$200 to the second, \$100 to the third; five pounds below the scale; winners of a race at this meeting to carry five pounds extra; starters to be named through the entry box the day preceding the race by 11 a. m.; those so named to be liable for starting fee; 45 nominations, three furlongs.

Ind	Horses	Post	Wt	St	Str	Fin	Jockeys	Betting
—	Sunny Jim.....	5	113	5	3 <sup>1</sup>	1 <sup>1</sup>	B. Sharp .....	10 4 .....
(302)	Cotton McCall.....	2	115	2	1h	2 <sup>1</sup>	B. Logan .....	100 40 20
293	Pink Hart .....	1	118	4	3h	3h	A. Taylor .....	4 .....
293	C. C. Miller.....	4	114	1	4 <sup>1</sup>	4 <sup>1</sup>	J. Preistley.....	5 2 1
266	Tim Wilkinson .....	3	110	8	6 <sup>2</sup>	5 <sup>2</sup>	F. O'Kelley.....	.. ..
—	W. H. Howcott.....	6	113	10	5 <sup>1</sup>	6 <sup>1</sup>	C. Walker .....	8 3 .....
(266)	Hiram Kostmayer .....	7	115	3	9 <sup>2</sup>	7 <sup>2</sup>	W. Leake .....	25 8 5
284	I. Eshleman .....	8	110	7	7 <sup>1</sup>	8h	H. Sanders .....	30 10 6
303	Little Beasley.....	9	110	9	8 <sup>2</sup>	9 <sup>15</sup>	P. Cusachs .....	5 2 1
302	Godfrey Parkerson.....	11	110	6	10 <sup>10</sup>	10 <sup>15</sup>	W. Rembert .....	40 15 8
—	E. Denis.....	10	110	11	11	11	J. Kilpatrick....	500 200 100

Time, 0:12; 0:23 1-5; 0:35 4-5. Post 6 m.

Start good; won easily; place same. Winner, Sunny Jim, dun colt, 2 years old. Sunny Jim raced Cotton McCall into submission in run around far turn and drew away without an effort last furlong. Cotton McCall is a quick beginner, showed lots of early speed, but the weight told on her at end. She is undersized. Pink Hart and C. C. Miller fought it out all last furlong. Latter punched off soon after start. Finished strong and would have been second in another stride. Kostmayer was cut off and knocked back at start. There was a lot of crowding and jostling first sixteenth of a mile.

## Favorite Songs of Great Women.

---

"If Ever I Cease to Love".....	HUNTER
"Mid the Green Fields of Virginia".....	AYRES
"Heaven is My Home".....	FROTSCHER
"Stay in Your Own Back Yard".....	DAVIS
"Taet" .....	HOPKINS
"I Need the Money".....	LISSO
"They Always Follow Me".....	LEWIS
"Sing a Little Tenor, Sing a Little Baritone, Sing a Little Bass".....	TOWLES
"Love Nobody But You, Babe".....	LEA
"I'll Look in the Book and See".....	DUPRÉ
"The Maiden With the Dreamy Eyes".....	MEYER

---

## The Latest Hits.

---

"Down Where the Wurgzerberger Flows"—written by Alva Frith and sung by C. G. McGehee before the members of the Early Bird Club to a stein accompaniment.

"Over the Pilsener Foam"—written and sung with great success before a dormitory audience at 3 A. M. in the morning by Gustaf Rhinewine Westfeldt.

"Tell Me, Pretty Maiden"—sung by Warren Ayres to the Newcomb dormitory girls, to their great delight.

Congo Love Song—composed by Ferdi Stern and dedicated to Mary, Pearl, Phyllis, and Amaryllis, the black beauties of the refectory.

"We Get Up at 8 A. M."—duet by Brumby and Wilkinson, as they arrive at the refectory at 11 A. M. for their breakfast.

Cradle Song—sung by Warren Woodville to his latest.

"Come Where the Lillies Bloom"—sung by Stirling Parkerson to his lady love.

"The Man That Broke the Bank at Monte Carlo"—sung by J. Kilpatrick. (The bank, however, consisted of ten cents.)

"My Hannah Lady"—sung to Miss Hannah Deiler by Herr von Fortier.

## Chaucerian Club.

---

*Color—Green.*

*Motto—"He moot telle his tale untrue."*

Great Big Chauceress.....LYDIA E. FROTSCHER  
Middle-sized Chauceress.....CLEVIE DUPRÉ  
Little Wee-wee Chauceress.....FANNIE HEASLIP LEA

### Members.

MATTIE AYRES,      OLIVIA DAVIS,      BLANCHE HOPKINS,      MARY HUNTER

---

## Senior Ejaculations.

---

Class Motto—We don't mind being martyrs, but we want  
people to know about it.

Oh, Agony.....LENORE MEYER  
Well, of Course.....BONNEY BLANCHE HOPKINS  
"Et Aloes, C'est Exquis".....CLEVELAND DUPRÉ  
I Feel Like a Little "Yaller" Dog.....FANNIE H. LEA  
Honey Child.....LEONORA LEWIS  
Langstaff Says.....MATTIE GARLAND AYRES  
To Be Frank With You.....ADELLA BRUNET  
Hawk Up.....LYDIA E. FROTSCHER

---

## The Cat or the ?

---

Newcomb professor, noted for her dislike for the Seniors (on opening a door from which a cat issued forth) : "Good-bye!"

One of the group of Seniors, standing outside: "Was that meant for us or for the cat?"

Second Senior: "It doesn't make much difference, as she classes us in the same *category*."

## The Mirror Speaks.

---

“O II, I AM OLD—SO OLD!”

“Thrice ten years are mine, and the dust of a thousand weary memories. The years I can forget, when I am newly cleaned and polished—but the memories cling to me.”

“I am no dainty filagree affair, to lie in a tangle of ribbons and jewels on a woman's dressing-table,—no tall, carved pier-glass to reflect the petty follies of a drawing-room,—but a common mirror set in a round, metal frame: a thing of use sufficient vanity, to search out his gray hairs.”

“The man who owned me did both. I have reflected faithfully his lightest mood—the weary yawn after a night of dancing—the cynical curl of the lip over a foolish letter, scented and monogrammed,—the impatient scowl at a bill,—the self-satisfied smile that always meant a scheme successful,—anger, contentment, inaction, contempt,—in the end, this last was most often for himself,—I have reflected them all, faithfully, and they are the memories.”

“Are you surprised that I call them weary?”

“There is no startling deed among them; no crime, no treachery, no great surprise even; he was a man who took all for granted, and while passing emotions ruffled the calm of his face for an hour or so, he never struggled against Fate. He took what came without whimpering. If it were happiness, he opened his arms to it: if misfortune, he faced it as a man should, with a curse or two perhaps, but never a complaint.”

“I remember well when, in his college career, he would come in, often later than a youngster should—he was never a model man—humming a snatch of song under his breath, flinging gloves one way, cap another, and sit down to spend the rest of the night over a hard bit of Greek or a knotty theorem.”

“Once he reeled in—cheeks flushed, eyes dark and shiny, and steadied himself before me with the queerest look on his face. I gave him back, line for line, shade for shade, all that I saw, and with the unreasoning impulse of a drunken man he stared till he could steady himself no longer: even then, disgust was the strongest expression on his face, and when he turned away, I caught the muttered word ‘cad.’”

“He did not become a drunkard—that is not among the memories—he was only the average man.”

“He had many little love affairs, to judge by the photographs that encircled the room; but I think his heart was never very deeply touched; there was no room in his life for small complexities, save in his leisure moments.”

"Once he stood for half an hour—I knew it by the clock over the mantelshelf—looking at a woman's face, framed in silver, which stood on his desk, but in the end he shrugged his shoulders, and threw the picture into the fire, with the muttered comment that they were "none of 'em worth it."

"After that he looked at the photographs as he looked at the pictures on his walls, with a purely impersonal regard, and I do not think any woman ever influenced his life."

"At first the room had all the paraphernalia of a boy's belongings; later, these disappeared, and were succeeded by articles of a severer grace; but when the man's face grew older and his forehead showed deeper lines, everything that was not absolutely necessary was banished from the room."

"The desk was a litter of paper and pens; loose sheets or MSS., for the man dabbled in literature; and old letters. There were books on the table, occasional magazines, pipes, a tobacco jar, and a volume of Browning that no one dared to move."

"I have seen the man, when his eyes were deep and haggard with work, bury himself in that old volume and, statue-like save for the smoke that drifted upward from pipe or cigarette, sit for hours without moving. The face he turned to me afterwards was always rested and stronger."

"He was never a success, in his own eyes, though men called him brilliant, and toward the last he grew cruelly contemptuous of himself. He would stand often and stare at me, not as a woman might, in vapid admiration, but with sharp searching for weakness and frailty."

"I tried not to show him the hard, bitter lines around his mouth, and the disbelief that gleamed in his eyes, but he saw it all and, knew."

"Then there came a time when he was stricken, hand and foot, with a deadly stillness: 'paralysis,' the people said, who came to nurse him. None of him was alive save his eyes, dark and shiny, as in that first night's drunkenness, but he made them understand his will—and so, one day, when the rain was gray on the window-pane, and draggled sparrows chirped under the house-eaves, they took me from the wall and held me where those eyes could stare into me, as they had done so many times before."

"The people around him thought it the childish caprice of a dying man, but I knew better."

"He stared hard,—all the disappointment, and distrust, and disbelief of a man who had known the world, in those great, bright eyes,—then his mouth worked—inarticulate sounds came from his throat, and, as they who watched bent low to hear him speak—"not worth it," he said, and died in the saying."

"Oh, I am old—so old!"

"Thrice ten years are mine and the dust of a thousand weary memories."

## “If; or Dicky’s Dream.”

---

All Tulane boys, where e’er ye be,  
Who love your alma mater grand,  
From Mrs. Tilton’s library  
To where we need a new grand-stand,  
Forsooth ye seem a sleepy band—  
No college spirit worth a d—n—  
Far otherwise—oh! raising sand!  
If Dicky Bruff were Alderman!

The man who at the head you see  
Is nothing but a “speaker,” planned  
To talk a lot and oversee,  
To make dear Tulane’s “rep.” expand.  
But not so Dick—why, understand  
That he’s a most sagacious man.  
Gad! Where fair Tulane’s name should stand  
If Dicky Bruff were Alderman!

The faculty are fakes, Perdie!  
While men as wise as Dick are banned,  
To go around with no degree,  
And all the jokes and jeers withstand;  
We want one who can take in hand  
A Tulane gang that raises sand;  
And such a one would take command  
If Dicky Bruff were Alderman!

Eddy Andy, play the grand;  
Get us all the \$ you can;  
Why, that’s what we would sure demand,  
If Dicky Bruff were Alderman!



"PAMMY AND HIS PA."  
(Coming and Going.)

## The Tulane Primer.

### PROFESSOR DEILER.

Is that an omnibus coming down the street, or is it only a street-car? Ah, now we see what it is; it is Professor Deiler. He is on his wheel, but you can not see the wheel. Stick a pin in the tire, and see what a funny noise it will make. That is it. When the Professor catches you, you will make a funny noise too. It will sound like George Robertson trying to take a high note.



### PROFESSOR MILLER.

Is that a fire approaching, or is it only a rain-bow? It is too small for a fire, and has too many colors for an ordinary rain-bow. Now we see what it is; it is his tie, and Professor Miller. His modesty makes him wear such ties; he knows that no one would care to look at him while he wears such a beautiful tie. We would suggest that he rent his tie to the I. C. R. R. to serve as a headlight. In this way it would be useful as well as ornamental.



### PROFESSOR DILLARD.

Who is that man who is shouting things about "damnable corporations"? That, my child, is Professor Dillard, the Latin teacher. He is in a bad humor this morning, because he got up too late for breakfast. Presently he will call the first

boy who misses his lesson, "a useless parasite" and "a negro washerwoman." Then he will feel better, and will tell the class how much better it is to go without breakfast in the morning, and how, in 1285, an Italian lived to be 100 years old, eating only a dish of Force every day. Then he will tell a joke. You can tell by his expression that it is a joke. Then the boys will laugh (all except the parasite) and he will dismiss them. It is very nice to be under Professor Dillard.

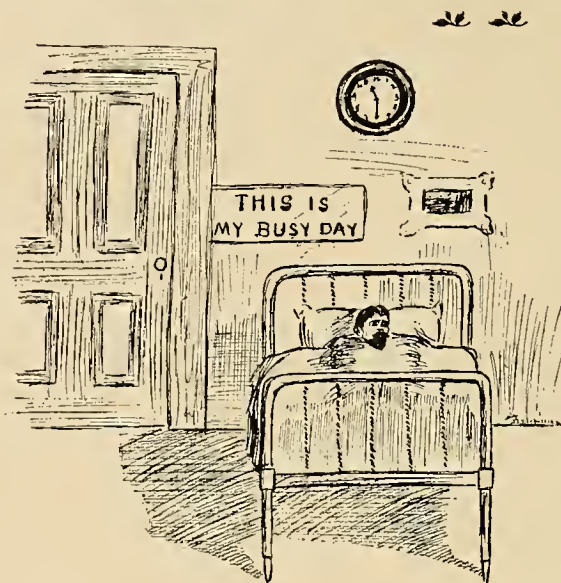

#### PROFESSOR ALDRICH.

This is a room. The walls are covered with placards, such as "What would Theodore do?" "No man can live without eight hours of intense work per day." But can that be Professor Aldrich, the exponent of the strenuous life, asleep in the bed? Yes, that is he. It is 11:30 a. m., but he is resting. He is going to lecture some time next year; besides, examinations will be here in a month or two, and he doesn't want to let himself get run down. Presently he will wake up and say: "My, my, I have missed

my class." But his class will not miss him, to any great extent. Would you not like to be in Professor Aldrich's class?

#### PRESIDENT ALDERMAN.

My, my, where is that awful draft coming from? It is coming from the Assembly Hall, where President Alderman is speaking, and it makes you feel as if you were standing over a radiator. Why does he talk so much? My child, think what would happen if all that were shut up inside him!!! He would blow up. This would make a horrid noise, and, besides, it would spoil the wall-paper. No, it would not be fun to pick him off the wall.

#### PROFESSOR SMITH.

What is that savage-looking man trying to do to the poor blackboard? He seems to be trying to get on the other side of it without going around. But he is only drawing a bold curve. He is the boldest man in the faculty—at drawing

curves. Is he a good teacher? I would hate to say, my child, but his voice would sound well at a political meeting. If he would only drink a little more, and learn to talk bad grammar, he might be quite a successful politician. But I should advise you not to tell him if you value your life.



PROFESSOR SHARP.

Is this a faculty meeting, or is it only some one being murdered? It is neither, my child; it is only a Senior debate. That young man who looks like a cross between an oil magnate and a dago, is J. L. W. Woodville, the celebrated orator. If you do not believe that he is celebrated, come to the Senior Study, and hear him celebrating himself. Yes, you can come any time; he is always doing it. He has been told that he resembles Patrick Henry, only more so. For Patrick's sake, let us hope that it is considerably more so. That scared-looking little man trying to hide behind the desk is Professor Sharp. But it is no use. Presently the orator will say something about "over all the nations," and his arm will sweep out in a circle of 350 degrees, and the Professor will be annihilated. Would you like to be in his class, and see him annihilated?



PROFESSOR AYRES.

Who is that tall, handsome man, with the benevolent expression, walking by? That is Professor Ayres, the Students' Friend. He is called the Students' Friend because whenever any students get into trouble with their professors, he takes them over to his office, and has a nice, long talk with them. All the boys say that he is a second mother to them.



MISTER BRUFF.

Do you see that stern-looking man who looks like Napoleon at the Battle of Waterloo? That is Mr. Bruff, the man who made Tulane famous. He is going to tell the President to do something. But where is the President? Ah, there he is, trying to hide behind the chair. He seems to be afraid of Mr. Bruff. But Mr. Bruff will not hurt him. He will lift him by the seat of the trousers and speak to him in a soft, kind voice. No, my child, the President can not tell Mr. Bruff what to do. Only the Seniors can order him around. Would you not like to be like Mr. Bruff?

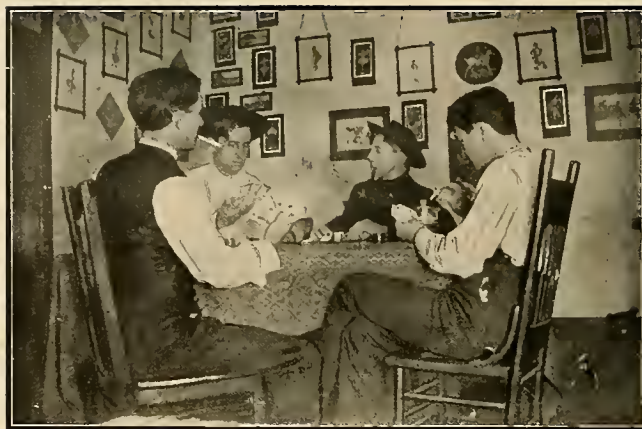

### Battle of the Green Cloth.

---

**I**N THE YEAR of the regeneration, 1904, there occurred near the cosmopolitan city of New Orleans one of the most noted battles in the history of Tulane University. For a long time previous to its occurrence a feeling of hostility had existed among the combatants involved. Much boasting had been indulged in by all concerned. Many had been the taunts hurled at each other: one saying that another was a tin-horn Knight of the Green Cloth, while the latter, in turn, would accuse the others of being "quitters," "jumpers," or "pikers." Excited by such talk, worthy of twentieth century prize-fighters, outsiders took much interest in the promised meeting, and when at last it was rumored that the promised battle à outrance was about to take place, the quantity of coppers and nickels wagered on the outcome was simply stupendous.

The fated time at last arrived. The place chosen for the combat was a certain room in the Tulane Dormitory. The weapons were two packages of common playing cards; the colors of the participants were, strange as it may seem, all alike—red, white, and blue—and made of pasteboard. By agreement, the length of battle was limited to all night. At the end of the *melée* the knight or esquire having captured the most of the enemy's colors was to be declared the victor.

Promptly at midnight the green young knights and aspiring esquires advanced to the death struggle. The first to engage were Sir James Wilkinson and Sir Oscar Sheppard, both victors of many hard-fought battles. In addition to being Knights of the Green Cloth, they were also Knights of the Bath, and Knights of

the Garter. Both could not be victors where both were engaged, and Sir James was forced to retire from the field, his two gallant knaves overwhelmed by three red and black devils of Sir Oscar, with the loss of four royal blue standards. For a breathing space all rested and then, as if led by a common impulse, all moved forward to a general *melée*. Wounded in his last engagement, Sir James was slightly backward. Not so, however, the young esquires. Proud of the shining arms within their hands, they brought forward their banners with a rush. Foremost was Brunby, a cracker from the Blue Ridge Mountains, who, with red banners unfurled, advanced on his foes. Undismayed by the bloody flag displayed Sunny Jim Robinson forcibly replied; while the pale-faced Miller proved that he had not ridden the Texas range for naught, by the nonealance he displayed. All, however, had failed to take account of Sir Oscar, who met their forces with stronger array and forced them to retire.

And so, all night long the noise of battle rolled. To give all the details would be past the power of Macaulay or Alcée Fortier. To tell how Sir James' series of forces, armed with clubs and spades, was killed and scalped by Sir Oscar's band of heartless Indians, led by their king or queen, or how the diamond of Sunny Jim cut the diamond of Miller, would take too long. It is sufficient to know that when "Rosy Dawn stood tiptoe on the horizon and shot arrows of light from a purple quiver into the crimson sky," the knights and esquires were locked in the final death grapple. Sir Oscar, elated with past success and flushed with present power, had violently attacked the straight battle array of Sunny Jim. The shock of meeting unhorsed all others, except Miller. He, supported by a pair of honorable men and a house full of bullets, stood to his guns. In vain Sir Oscar and Sunny Jim advanced their forces against him. Secure in his position, Miller fearlessly brought out his standards of reds and whites, and when they were exhausted added his reserve stock of blues. With their flags kicked hither and thither and worn by the constant drain on their resources, Sunny Jim and Sir Oscar were at last forced to unconditional surrender, leaving Miller, now plain Miller no longer, but Sir Pale-face Miller, undisputed champion Knight of the Green Cloth.

## A Ballad of Styles.

(With apologies to Justin McCarthy, Francois Villon, E. S. Sothern,  
and the Theatrical Syndicate.)

---

I wonder in what isle of Bliss  
Yeremya's trousers fan the air;  
In what green valley, Artemis,  
At sight of Jorrin's, seeks her lair,  
Where nymphs and dryads turn and stare—  
The wind hath blown them all away—  
For what short coat does fashion care—  
Where are the styles of yesterday?

Where is the tie, once Jorrin's pride,  
That far outshone the sun's hot glare;  
The hat, that once did proudly ride,  
On Kenley's taffy-colored hair;  
His hosiery, so debonair—  
The wind hath blown them all away—  
And all the shapes of collars rare—  
Where are the styles of yesterday?

### L'envoi.

Alas for trousers! Pair by pair,  
The years have made them all passée.  
Those garments loose, of wondrous hues!  
Where are the styles of yesterday?



## The College Man.

---

**I** T'S A JOY to be so bold and free—  
With class cap and badge of fraternity,  
The college man.  
And with ideas of what he is going to be—  
The college man.

The college man is a frolicsome beast,  
Ready for sport or a wild, fat feast;  
He is game for anything, good or bad,  
For he's in for what fun that can be had—  
The college man.

The college man generally hasn't a cent,  
And is ready to borrow what'll be lent,  
And he tells us his folks will send a check,  
And the lender then gets it right in the neck—  
The college man.

The college man boozes near every night,  
And turns up next morning happy and bright,  
Listens to lectures, but leaves college soon  
And turns in and sleeps all the afternoon—  
The college man.

The college man's in all games that are played,  
And often for weeks in bed he is laid;  
He thinks not a bit of the plunge or the fall,  
But of the great glory there is in it all—  
The college man.

The college man studies so very hard,  
For he is afraid his mark will be marred,  
At least that is what he writes to his folks,  
But the college man's so fond of jokes—  
The college man.

It's a joy to be so hold and free—  
The college man.  
With class cap and badge of fraternity,  
And with ideas of what he is going to be—  
The college man.

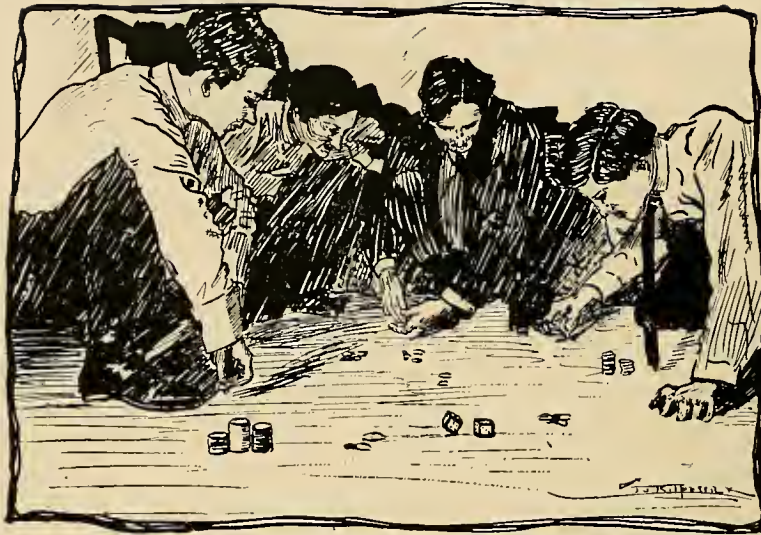

## Class of Chance Law.

*Motto: Never crap; always pass.*

*Yell: Come seben or leben.*

*Colors: White with black dots.*

### Professor.

JAMES WILKINSON.

### Assistant Professor.

C. C. MILLER.

### Students.

E. DENIS (summa cum laude).

A. J. TETE.

J. L. WARREN WOODVILLE.

F. STERN (cum laude).

G. PARKERSON.

### Honorary Members.

ALPHONSE AUCOIN, Chief Handicapper C. C. J. C.

P. VENTRESS, Editor Daily Dope Gazette.

HOWCOTT, Reporter Daily Dope Gazette.

### Coachers.

J. RANDOLPH.

WELLBORN DENT.

D. PERKINS.

## The Zero Club.

1904—1905.

---

*Motto:* Where ignorance is bliss, 'tis folly to be wise.

*Object:* To attain Summa Sine Laude.

*Symbol:* ? O.

*Meeting Place:* Old Pottery. (Three times a week.)

### List of Members.

In Facultate.....	DR. PIERCE BUTLER
President .....	FLORA B. MURPHY, '05
First Vice-President.....	MEL B. ROBERTSON, '05
Second Vice-President.....	VIOLA RARESHIDE, '04
Third Vice-President.....	EDNA MENGE, '05
Fourth Vice-President.....	MILDRED NORTON, '05
Fifth Vice-President.....	OLIVIA DAVIS, '04

### Honorary Members.

CLEVIE DUPRÉ, '04.

LYDIA E. FROTSCHER, '04.

BEATRICE DEGRANGE, '05.

---

### 1904's Poet Corner.

---

LYDIA E. FROTSCHER.....	Epic style
FANNIE H. LEA.....	Dramatic art
RUTH V. BAKER.....	Lyric measures
CLEVIE G. DUPRÉ.....	Elegaic meters
MATTIE G. AYRES.....	Ballads
LENORE MEYER.....	Odes
R. OLIVIA DAVIS (Poet Laureate).....	Doggerel stunts

### OFFICERS OF 1904'S SPANISH CIRCLE.

RUTH O. BAKER.....	La togada
R. OLIVIA DAVIS.....	La chica
VIOLA C. RARESHIDE.....	La niña
FANNIE H. LEA.....	Su servidora

## Army of the Rough House.

---

*War Cry: Raise H—, to-day and to-morrow, now and forever.*

*Colors: Olive and White.*

*Object: To assist their neighbors in studying and preserve quiet in the dormitory.*

Commander-in-Chief. .... EDWARD FAIRFAX NEILD  
Lieutenant-General. .... NEWSPAPER AUCOIN  
Adjutant General. .... NOBODY MASON  
Drum Major. .... COLONEL WILLIAM NELSON

### Army.

*WILLIS, Captain.*

STAGG, the Lady-Killer.	KLOS, the Modest.
ROANE, the Beautiful.	MILLS, the Dumb.
TETE, the Angel.	HOLMES, the Noisy.
Inspector-in-Chief. ....	GLOOMY GUS WESTFELDT

#### MUSICIANS:

WILKINSON, the Fiddler.  
MOSS, the Bagpipe.

#### SINGERS:

TADDIKEN ("Tessie").  
CATE ("As Long as the Congo,  
STERN ("The Holy City").

#### NATIONAL ANTHEMS.

Well, didn't he ramble?

Hail! Hail! The Gang's all here!

---

## Down Where the Wurtzburger Flows.

---

We students do sing of the parties we give,  
In the far-famed Theatre Tulane,  
But the best thing for us is to learn to behave,  
For it's there that the smart cop doth reign.  
For he is a man that can never do wrong,  
Yet those who agree are but few;  
For though we were worsted, our rage is still strong,  
And we'd like that fly cop black and blue.

Take me up, up, up, where the cop knows it all, all, all;  
It was there, there, there, that a Soph met his fall, fall, fall.  
Now come to the station, dear Taddie, with me,  
And I'll see that this is your very last spree,—  
The boys did protest, but the cop thought it best,  
Up in the jolly old pit.



## Apropos of Ford.

---

Friends, Freshmen, and Sisters!  
Lend me your ears.  
I come to state my side,  
Not to dispute the other.  
The evil that fusses do lives after them,  
The good is oft forgotten with them.  
So let it be with the Sophs.  
The noble "Nellie" has told you,  
"Ford *SHALL* play!"  
If so, the Juniors forego the game,  
And grievously shall the Sophs answer for it.  
Here under leave of Nellie and the Sophs,  
(For Nellie is an honorable Soph:  
So, are they all, all honorable Sophs.)  
Come I to speak of Ford's playing.  
She might have been a Soph, for she has stuck to them;  
But Carrie says, "What good does sticking do?—  
She's not a Soph."  
Many a time Ford with the Freshmen  
Has taken gym.  
Does this make Ford a Soph?  
Mauberret has said she might have been Mrs. Ordway,  
Had Evelyn been made of refusing stuff;  
But Mauberret is still Mauberret,  
And Ford is *not* a Soph.  
You all did see that in the practice game  
Ford thrice the ball within the basket put,  
Which the Sophs did thrice extoll.  
Did this make Ford a Soph?  
Yet Nellie says she *is* a Soph,  
And Nellie is alle-wissen.  
I speak not to dispute what Nellie spoke,  
But here I am to speak what I do know.  
You all did side with us once—not without cause.  
What cause withholds you then to vote with us?  
Oh, judgment! thou art fled to brutish beasts,  
And Sophs have lost their reason.

(With apologies to Shakespeare.)

## The Greatest Basket Ball Team at Newcomb.

---

Forward Goal.....	PIERCE BUTLER
Right Forward Guard.....	HENNESSY
Left Forward Guard.....	F. WESPEY
Center .....	MISS RANDOLPH
Right Backward Guard.....	MISS HARKNESS
Left Backward Guard.....	MISS SPENCER
Backward Goal.....	MISS TEW
Manager .....	MR. DIXON
Substitutes.....	{ MISS C. BAER. MISS S. PRICE

---

## A Wish and an Answer.

---

I want a friend, a faithful friend,  
A friend to try and trust,  
Whose love and staunchness will not end  
Because, perchance, a gust,  
Which oft Misfortune cares to send,  
Has dashed me to the dust.

I want a friend to whom I may  
Confide each gnawing care,  
Who will not turn in scorn away  
As I each weakness bare,  
Who will partake my joy to-day,  
To-morrow's sorrow share.

“This one gift grant great Heav’n,” I cried,  
“And I will ask no other”—  
A soft voice sounded close beside:  
“Poor fool, hast thou no mother?”



SENIOR COLLEGE SPIRIT.  
(Ablly seconded by Miller, the artist.)





TRIAL BY THE KLU KLUX KANGAROO KOURT.



SELF-EXPLANATORY.



### Overheard at Newcomb Concerning the Class of 1904.

---

THE PRESIDENT:—They have more physiological knowledge and psychological perception than any class I've ever taught.

ENGLISH PROFESSOR:—They are all poets born, not made.

HISTORY PROFESSOR:—The greatest users of catalogues and reference books in the world.

LATIN PROFESSOR:—They are all modern Virgils and Horaces.

LIBRARIAN:—They have such low, sweet voices and rubber heels.

SECRETARY:—I never saw so many "excellencies" on reports before in all my life.

JANITOR:—It's a pleasure to wait on them!

GARDENER:—They know the names of all the flowers and never tread on the plants.

JUNIOR:—I'd give anything, even the cup, if I could only be as wise as they are! (?)



THE BUSINESS MANAGER, ACTING THE CARD-SHARP.



DORMITORY TENNIS COURT.

## An Episode of 19—.



A maiden, bent on ancient lore,  
On ethics, science and many more  
Branches and studies in the realm of knowledge,  
Came one day to Newcomb College.

Another maiden, more worldly wise,  
Had captured a youth, with big, black eyes,  
And all was well,—till one fatal hour  
The studious Miss longed to try her power;

Not by solving deep problems, in her usual way,  
But in a new study, "*de homine*,"  
And so the result was a game of three—  
And the college maiden,—well, we shall see!

Many a time by a word, a look,  
She knew she was reading a different book  
From those she'd pored through oft and again;  
Thus whispered and echoed Love's joy and pain.

'Twas a volume penned by the arrow of Cupid  
Writ full of pledges (and quarrels stupid),  
But her power and magic 'witched the youth, until  
These two stood alone on the "heaven-kissing hill."

Vacation came—she must homeward go;  
She left with a sad premonition of woe,  
And all through the summer now doubtful, now gay,  
She dreamed of the winter to come, and the one past  
away.

\* \* \* \* \*

Four months had passed quickly, college opened again;  
She was back, vowing from all folly this year to refrain.  
And the youth, in the summer,—was he faithful or no?  
'Twas a question debated, and debatable also.

But their final decision condemned Cupid to die,  
And a "Platonic basis" they concluded they'd try.  
So here is a problem for those who may read,  
Do you think that they'll fail, do you think they'll  
succeed?

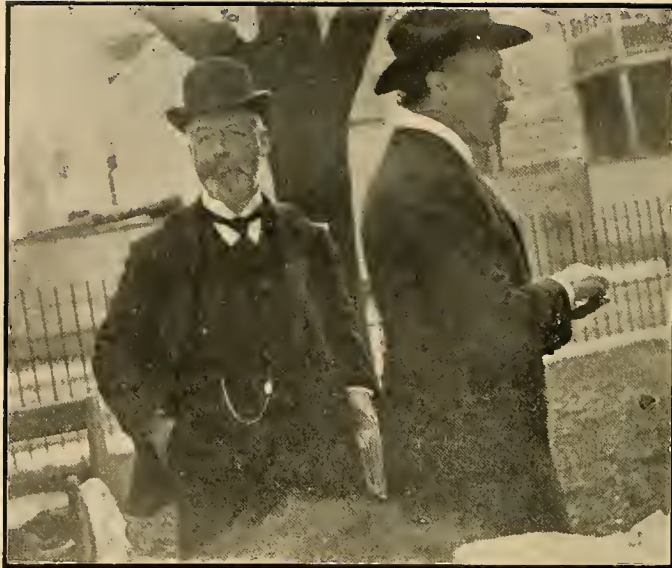

### If I were King.

---

**I**F I WERE KING—mon dien! if I were King,  
What contumacious Freshman would I bring  
    To osculate my hosiery, and swear  
    To reverence le beau Franeais, mon chère;—  
J. Hanno Deiler I would make to sing  
La Marseillaise in French. Upon a string  
The Faulty would be my finger-ring;  
    And as the loveliest jewel, Bruff I'd wear,  
        If I were King.

Let these wild dreams, and wilder words take wing—  
Methinks the bell that tells the hour doth ring,  
    And I shall give each student who is there,  
    And says la belle Franeais is not most fair,  
A zip; and I could do no sweeter thing,  
        If I were King.



### Dormitories.

Rah! Rah! Rah!  
 Rah! Rah! Rah!  
 Rah! Rah! Rah!  
 La Salle!

Rah! Rah! Rah!  
 Hear us spiel!  
 We're the boys  
 From Bienville!

Dormitory! Dormitory!  
 Get out the way!  
 We're the boys  
 From Gayarré!

(In the Time when *Robertson-CREW-SO.*)

THE *Stern Sheppard* watched the *Hardie Stagg* as he passed through the dilapidated *Chambers* of the old *Mills* whose *Mason-ry* is now covered *Oliver* with green *Moss*. "*Hürsch!*" exclaimed he, as *Aucoin's* favorite *Roane* stamped restlessly, *Jorrin* the ground *Klos* by where the *Pettigrew*. The *Wyly Stagg* wandered thoughtlessly into a *Barbe-wired Caffery* which stood near by. With one shrill blast of his trumpet, the *Sheppard* brought his neighbors to his side. The manly *Benson* far out-stripped the athletic *Brumby*, while *Kern-an Nelson* brought up the rear. All was confusion and excitement. *Westfeldt* for his knife. Said *Mar-well*, who can kill him?" "*Taddi-ken,*" said *Bankston*. "No," exclaimed *Wilkinson*, "he is an *Amateur*. Let *Simon*, the big Frenchman, 'pischney' him on the *Tete*," while *Will-is* holding him." After a nickel's worth of "pischneys" on the forehead, the poor brute was forced to *Nield*, where he remained for a moment in mortal agony, then "shuffled off his mortal coil." But, lo! upon the shapely neck of the stately creature was found a tag bearing the inscription, "*Cate.*" "Now ain't that a *Beasley* shame?" said Colonel, as their mistake impressed itself upon them. With down-east faces they returned to their various *Holmes*.

## Overheard in the Museum.

---

THE CAMEL. "I say, Rhino, why do you wear that knob on your nose?"  
The Rhinoceros. "Because it's knobby. It's meant for a hornament.  
Anybody but a camel would know that."

The Camel. "Ain't he cute? What's the matter with his epidermis, anyhow? It looks as if it had been worn out, and then mended with imitation alligator skin."

The Rhinoceros. "Don't you know I am a pachyderm? You are slow. Get a hump on you."

The Buffalo. "Humph! If you two don't give us a rest from that camelo-pachydermatous wit, I'll tell Professor Beyer, and he'll take you over to his laboratory and make mosquito cultures of you. You must have straw brains, like that fellow in the Wozard of Iz."

The Monkey. "You maka me tired, Buffalo. You meana de Izard of Woz. Go to de barber's and get a shave!"

The Mummy. "Ring off, Monk! He means the Ozard of Wiz. This is about the worst wit I have heard for three thousand years, and, if you fellows don't do better, I am going to give up this job and begin attending Wednesday lectures. But I am as dry as a powder-horn. Won't somebody set 'em up?"

The Neanderthal Man had just opened his mouth very expressively to reply; but at this exciting moment William's step was heard, and all became silent again.

---

## Woman's Wit; or Spontaneity and Meditation.

---

*Scene and Characters: An ice-cream parlor, where a Tulane Senior and a Newcomb Freshman are discovered in the act of making away with a saucer of the frigid delicacy.*

TULANE SENIOR. "Now if this were a loving cup, instead of a saucer, we would be a loving couple."

NEWCOMB FRESHMAN (two weeks later, thinking of an answer to the above witty remark). "But since it is only a saucer, our affection can only be Platonic."

(To get the full meaning of the reply, the *a* in Platonic must be accented long.)



## Senior Ping Pong Club.

---

President.....	Y. K. SMITH
Vice-President.....	FRANK W. HART
Secretary.....	H. W. KOSTMAYER
Treasurer.....	G. W. ROBERTSON

W. W. LEAKE.  
 I. S. ESHLEMAN.  
 ALVIN NOTT.  
 OTTO SCHWARTZ.  
 RALPH MANY.  
 R. R. BEASLEY.  
 FRANK W. HART.  
 J. J. RIESS.

H. E. CRUMP.  
 McL. DAVIDSON.  
 J. L. W. WOODVILLE.  
 E. J. FORTIER.  
 G. R. WESTFELDT.  
 Y. K. SMITH.  
 H. W. KOSTMAYER.  
 GEORGE W. ROBERTSON.

JOSEPH SEXTON.

Tournament I.....	Y. K. SMITH
Tournament II.....	F. W. HART
Tournament III.....	Y. K. SMITH
Tournament IV.....	Y. K. SMITH

## Six Best Selling Books for the Year.

---

(AT NEWCOMB.)

"If I Were B. V. B.".....	FROTSCHER
"Ignorant German Essays".....	AYRES
"The Lady and the Rooster".....	DUPRÉ
"Quizzes I Have Known".....	LEA
"The Loves of Gym".....	HOPKINS
"Two Girls in a Case".....	PLACE

---

## Academic Handsome Club.

---

(IN ORDER OF BEAUTY.)

The contest was held under the most approved methods. All artificial embellishments were ruled out by the judges.

- |                                     |                                      |
|-------------------------------------|--------------------------------------|
| 1. ALFRED CONRAD DEILER, '06.       | 9. GIFFEN LEVY, '05.                 |
| 3. ALEXANDER FICKLEN, '07.          | 10. ALPHONSE GASTON MORENO, Special. |
| 2. WALTER LOEBER LANDAU, Special.   | 11. O. LAKE, '05.                    |
| 4. HAROLD HENRY HALL, '05.          | 12. LIONEL GOTTSCHALK, '06.          |
| 5. FREDERICK H. BOHNE, '05.         | 13. CHARLES S. HARDY, '06.           |
| 6. WILLIAM K. DART, '06.            | 14. JOHN L. AVERY.                   |
| 7. LOUIS HENRY GOSSE RAND, Special. | 15. JACK T. CHAMBERS.                |
| 8. WILLIAM H. MATHEWS, JR., '07.    | 16. J. J. KILPATRICK.                |

The contestants were innumerable, but as the membership of the Club was limited to sixteen, and as the space in this book is limited, we could publish only the names of the successful candidates.

---

If I only had some whiskers like Herr Fortier,  
Silken tresses flowing to my feet,  
Eddie Andy waiting on the table,  
Richard K. Bruff buttlng while I eat;  
If my figure just resembled Monsieur Deiler's,  
And dear Aunt John would only be my wife,  
If I only had a family like Woodville's,  
Then I guess that I'd be satisfied with life.

(P. S.—Woodville is universally called "The father of the Senior Class.")

## Ideas ; or, The Speech of Professionian Collectives.

LADIES AND GENTLEMEN:—I have the honor and the pleasure of talking to you this morning on a subject of peculiar fittingness and dignity as regards our life in this institution in the far-off Southland. The characteristics of this type, as it were, is an, we might say, evolutional and involutional inovation. These are facts, gentlemen; those damnable corporations are making you hirelings! You will have to face up against this, or your morale will fall below what is the case at dear old Harvard. (I speak about Harvard, because I happen to know about it.) This is a generic idea, one of fundamental and transcendant import; *maaster this*, and you have *maastered* the basic thought of the whole doctrine: the profoundest thought that crossed the ken of Archimedes. If you contradict me, I will put you out: Moliere, Corneille, and Racine all said it, so it must be so. The city of the violet crown, which was the foster-mother of the blind bard of Chios, is an excellent example of this; Paley thinks not, but you can't tell. It seems to me, at least, that the careful student must perceive the poet's quaint humor and suggestiveness; at any rate, he gets an insight into the times, which is indeed, I may say, extremely valuable. This idea has always exerted a peculiar fascination over me; I remember when I was a student at Johns Hopkins, how Sir William Thomson (now Lord Kelvin) used to expatiate, in his wonderful way, on this subject. But Bismarck said: "Now is de time: organization, that is the seered of it; but Tell iss really not a hero; he has not de heroic qualities." But now comes the question, "Who was Patrick?" Patrick was a great orator, young gentlemen, but he did not understand the importance of the Louisiana Purchase.

With these words, Ladies and Gentlemen, which I hope will ennoble and enrich your lives, I close.



THE BUSINESS MANAGER AND HIS OFFICE-BOY.

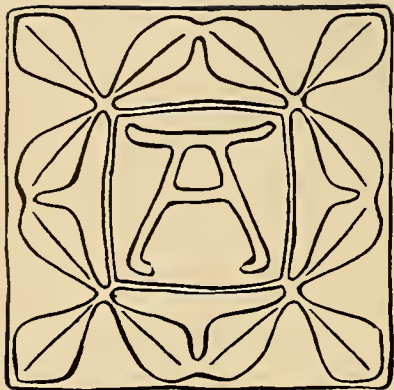

## Nonsense Rhymes.

*(On the Faculty, and Otherwise.)*

---

GRAVE SON of old Paul Tulane,  
Who wanted to make a great name,  
Once studied Biology,  
French and Psychology.  
Poor fellow!! He's now quite insane.

A Senior named Hart,  
In his studies quite smart,  
One day went a'courting a maid  
Who was swift as a dart.  
Frank knew not fast art,  
And since then, of all girls he's afraid.

James Dillard believes in single tax.  
"Where land is abundant, who lacks?"  
With a clap of his hand,  
In a tone of command,  
He says to us, "These, sirs, are facts."

Tulane has a teacher named Smith,  
Who is well versed in Chaldean myth  
With regard to Beltshazzar  
You will find that he has a  
Conviction that he was a Smith.

"Here's a question to face up against,"  
Said Aldrich, and then he commenced.  
The most prominent feature  
Of this course is to teach you  
To think economics condensed."

For Howe to teach physics seems strange,  
Though his learning is varied in range.  
He gives us a quizz,  
He don't know his biz;  
Let's telegraph Ayres for a change."

There is a young man named Kostmayer,  
 Whose hair makes the Seniors perspayer;  
     It's so frightfully red,  
     That a humorist sed,  
 That it looks like the Baltimore fayer.

A lawyer who came from Mobile,  
 Slipped up on a banana pile.  
     He fell on his nose,  
     And ruined his close,  
 And so lost his suit on appile.

---

**Awful.**

TULANE SMOKER.—CYCLE OF EMOTIONS.

9 P. M.....	Beerful.	1 A. M.....	Fearful.
11 P. M.....	Cheerful	8 A. M.....	Tearful.

("Ask the Man.")

---

**Junior Knights of the Green Cloth.**

FOUNDERS AND PROPRIETORS.

LEWIS.....	Keeper of the Bones
ROGAN.....	Harahan Twister
WOOD.....	Past Master Passer

*Motto: A rolling Bone gathers no coin.*

MEMBERS.

CRAWFORD.....	Single Passer
HADDEN.....	Papa's coming
CHERRY WILLIAMS.....	Waiter
CARSTENS.....	Tout for the House
HUEY.....	Walking delegate
HABANS.....	"Fixed" Cop

IN FACULTATE.

BEAN AYRES.....	Coke Mixer
DOC. HOWE.....	Keeper of Dope Sheet

DOMICILE.

111 Junior Study.	Apply to HAAS, Janitor.	Assistant Janitor, PEARCE.
-------------------	-------------------------	----------------------------



FOUNDER'S DAY SNAP-SHOTS.

THE TULANE UNIVERSITY OF LOUISIANA.

## FOUNDERS' DAY

TULANE THEATRE

Thursday, March 10, 1904, at half-past two o'clock  
in the afternoon.

### COMMITTEE ON FOUNDERS' DAY.

PROFESSOR ALBERT LEFEVRE, Chairman.

PROFESSOR WILLIAM H. CREIGHTON.

MR. GEORGE HOWE.

MR. PIERRE JORDA KAHLE.

### COMMITTEE ON INVITATIONS.

PROFESSOR STANFORD E. CHAILLÉ, Dean of Medical Department.

PROFESSOR HARRY H. HALL, Dean of Law Department.

PROFESSOR BROWN AYRES, Dean of Academic Colleges.

PROFESSOR BRANDT VAN B. DIXON, President of Newcomb College.

MR. JOHNSTON ARMSTRONG, President of the Alumni Association.

### RECEPTION COMMITTEE FROM THE ALUMNI ASSOCIATION.

DR. J. B. GUTHRIE, Chairman.

MR. THEODORE ROEHL.

MR. H. M. ROBERTS.

DR. E. L. McGEHEE, JR.

MR. LEROY GULOTTA.

DR. E. L. McGEHEE.

MR. CHARLES DUCHAMP.

DR. R. L. VILLERRE.

MR. F. G. VEITH.

MR. GEORGE U. BORDE.

DR. P. E. BÉCHET.

### CHIEF MARSHAL.

MR. ARTHUR MORENO, JR.

### DEPARTMENT MARSHALS.

MISS LYDIA FROTSCHER, Sophie Newcomb College.

MR. WILLIAM S. HARRELL, Medical Department.

MR. THOMAS MILTON BANKSTON, Law Department.

MR. JOHN REISS, Academic Colleges.

### Order of Exercises.

MUSIC.

PRAYER.....by the REV. JOHN W. CALDWELL, JR.

### FOUNDERS' DAY ADDRESS

by BISHOP CHARLES BETTS GALLOWAY, D.D., LL. D.,  
of Mississippi.

MUSIC.

ADDRESS.....by MR. CHARLES ROSEN, of the Alumni Association

MUSIC.

A PLEA FOR A GYMNASIUM..... by MR. GUSTAF R. WESTFELDT, JR., '04

MUSIC.

*Conferring of Honorary Degrees.*

A STATEMENT.....by DR. EDWIN A. ALDERMAN, President Tulane University

BENEDICTION.



## Tulane-Texas Debate.

---

First debate of the second series of annual debates between Tulane and the University of Texas, held at Austin, Texas, April 20, 1904.

### SUBJECT.

*Resolved: That the history of trade unions in the United States in the last twenty years shows a tendency detrimental to the general welfare.*

### DEBATERS.

#### *Tulane.*

J. L. WARREN WOODVILLE, '04.

A. GIFFEN LEVY, '05.

#### *Texas.*

J. P. LUTON.

T. J. MILLIKEN.

### ALTERNATES.

SOL WEISS, '05.

MR. TRUE.

Tulane upheld the negative side, and secured the unanimous decision of the judges.

### JUDGES.

HON. A. P. WOOLDRIDGE.

MAJOR IRA H. EVANS.

DR. R. J. BRIGGS.



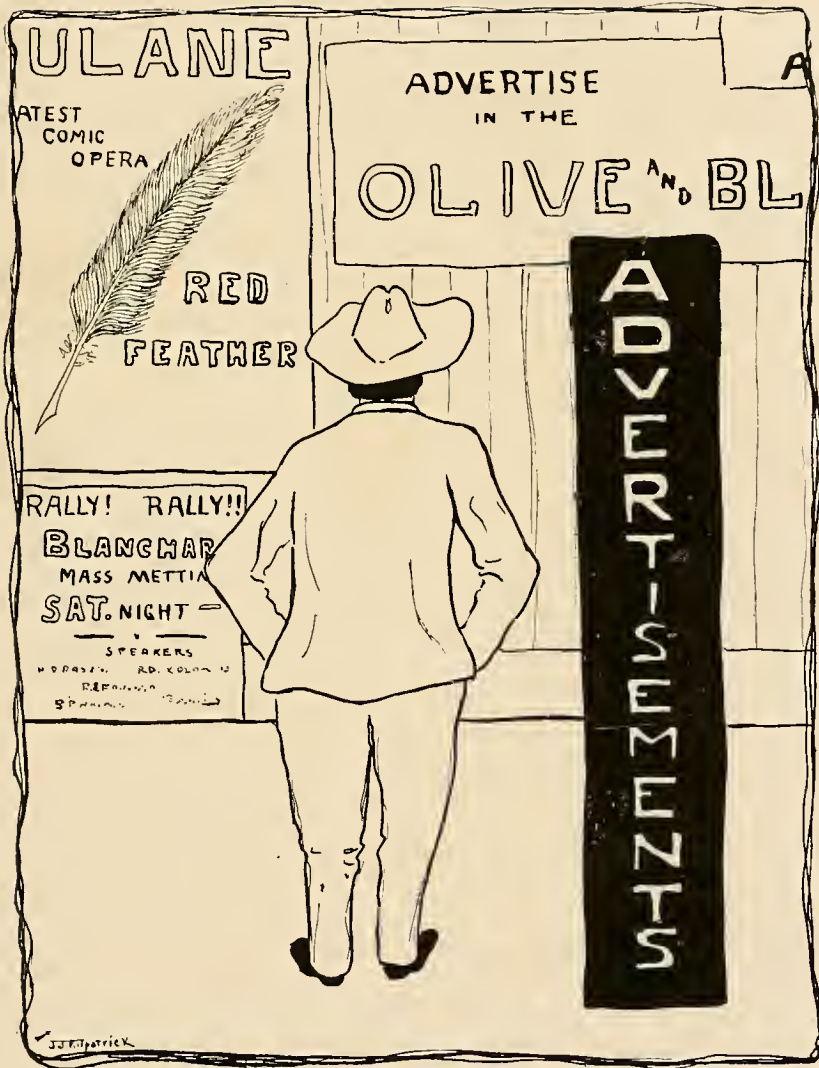

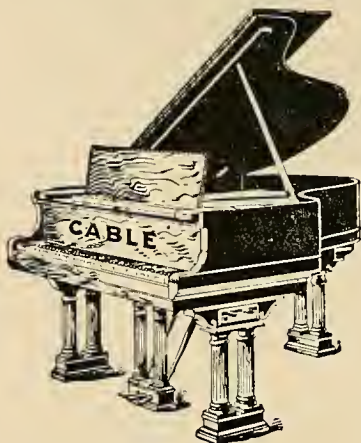

The...  
**CABLE**  
**COMPANY**

914 CANAL STREET.

---

The Largest Manufacturers of High-Grade Pianos and Reed  
Organs in the World. The only Manufacturers  
in New Orleans.

**PIANOS**

That Have a World-Wide  
Reputation.

**MASON & HAMLIN,  
CONOVER,  
KRANICH & BACH,  
CABLE,  
KINGSBURY.**

---

"From the Factory to the Home."

---

Sole Agents for the  
**Chase & Baker Piano Player,**  
The Acknowledged Best

*Highest Grades,*

*Lowest Prices.*

# New Orleans

The Most Popular  
Winter Resort  
in America

*Golf, French Opera,  
Seven Theatres : :*

Continuous Horse Racing, Hunting and Fishing  
**THE NEW ST. CHARLES HOTEL,**

One of the latest, largest and best Hotels in the country. Accommodations for 700 guests. 150 private bath rooms. Turkish, Russian, Roman and plain baths. A Modern First-class Hotel. Kept on both American and European plans at moderate prices. Luxurious sun baths and palm garden. Write for plans and rates. . . . .

*A. R. BLAKELY & Co., Ltd., Proprietors.*

**ESTABLISHED 1865.**

## GERMANIA NATIONAL BANK

OF NEW ORLEANS, LA.

Capital and Surplus,	- - - -	\$1,050,000.00.
Deposits,	- - - -	6,103,603.25.

**FOREIGN EXCHANGE BOUGHT AND SOLD.**

Special Facilities for Collections all over the South. Correspondence invited.

S. V. FORNARIS, President.

J. C. DENIS, Vice-President.

A. BRETON, Manager.

FERDINAND DIETZE, Cashier.

R. J. KENNEDY, Assistant Cashier.

H. KAHLE, Assistant Cashier.

— READ THE —

## Times - Democrat.



THE BEST AND NEWSIEST PAPER PUBLISHED  
IN THE SOUTH. SEND FOR SAMPLE COPIES



**The Times-Democrat, New Orleans, La.**

Galvanizing and Tinning a Specialty  
PHONE 2537-11

## Gulf Galvanizing and Metal Works LIMITED

JACOB SCHAEFER, President.  
H. C. SCHAEFER, Sec. and Treas.  
E. MCG. TURNER, Manager.

Contractors and Manufacturers Sheet  
Metal Works of All Kind. Exhaust and  
Blow Piping for Factories, Mills and  
Plantations.

1229 Carondelet Street New Orleans

ESTABLISHED 1872

## CHAS. WIRTH Grocery Company Limited

QUALITY and QUANTITY  
Guaranteed

Best Goods for the Least Money

DEALERS IN  
STAPLE and FANCY GROCERIES

3302 Magazine Street  
Cumberland Phone 3238-12

The Intercollegiate Bureau  
of Academic Costume

MAKERS OF THE



Caps, Gowns and Hoods  
To the American Colleges  
and Universities from the  
Atlantic to the Pacific

Illustrated Bulletin, Samples,  
etc., upon request.

Rich Gowns for the Pulpit and Bench.

## C. C. HARTWELL CO., LIMITED.

PLUMBING and HEATING

Agents

Lynn Filters  
Monarch Heaters  
Welsbach Lights

213 Baronne Street

POKORNY'S  
FINE  
FOR SHOES

For Gentlemen

M. POKORNY SONS, Lmtd.

TWO STORES

124 St. Charles St.  
105 Royal St.

"Wear a Smile and  
Walk-Over Shoes"

\$3.50 and \$4.00

"STARK'S ROYAL BRAND"  
\$2.50 and \$3.00

A. STARK, 226 Royal Street.

NEW ORLEANS.

# *New Orleans Railways Company,*

General Offices 317 Baronne Street.

*THE MOST COMPLETE SYSTEM OF STREET  
RAILWAYS IN THE UNITED STATES . . . . .*

The St. Charles ave. and Tulane Belt cars carry passengers to the Tulane University



**New Orleans Lighting Company,** Baronne and Common Sts.

*"Questions Answered."*

## **When Benjamin Franklin and This Kite**

Brought electricity from the clouds he little dreamed that in the 20th century the electric current would have become a commercial necessity.

Yet to-day, to properly illuminate your store, you must use the electric arc and incandescent bulb, and your factory is antiquated if it is not fitted with modern direct connected electric motors.

You literally burn your way into the mind of the public by using a sign of glowing lamps at night and keep yourselves and others cool in summer by means of electric fans. Phone our expert, 175; he'll call around and tell you how cheaply all this can be done.

## **NEW ORLEANS RAILWAYS COMPANY,**

(N. O. and Carrollton R. R. Light and Power Co.)

GENERAL OFFICES 317 BARONNE STREET.

# **....CLOTHES....**

---

## ***FOR MAN OR BOY.***

---

The Kind that Fit and Hold their Shape.

### **Mayer Israel & Co.,**

703, 705, 707 and 709 Canal Street.

---

TELEPHONE NO. 4551.

# **..ACME..**

## ***Steam Laundry and Dye Works***

1011-1015 Poeyfarre Street, New Orleans, La.

***A. T. MOSS, Proprietor.***

---

# **SOLARI'S**

## ***Fine Groceries, Wine, Liquors & Cigars***

---

OUR SUCCESS has been achieved as a result of the uniform excellence and high grade quality always maintained. For variety and high standard we challenge comparisons. Right prices, prompt service and delivery and satisfaction guaranteed at all times. Upon this basis we respectfully solicit your patronage.

ROYAL and CUSTOMHOUSE STREETS, Phone 714,    SEND FOR CATALOGUE.    St. CHARLES and LOUISIANA AVENUES, Phone 871.

MAIL ORDERS RECEIVE PROMPT AND CAREFUL ATTENTION.

# GRUNEWALD'S,

735 CANAL STREET.

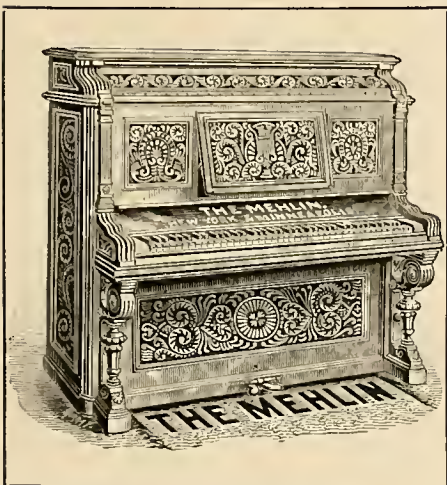

◆ ◆ ◆  
**Pianos** of best grades and highest reputation, having every improvement and the greatest durability are those sold by the

**GRUNEWALD MUSIC HOUSE.**

.... Select one of these ....

STEINWAY, KNABE, SOHMER, MEHLIN, FISCHER, SHONINGER, KRELL-FRENCH,  
FOUR PEDAL GRUNEWALD, SCHAEFFER, GILBERT & CO. PIANOS.

EASY MONTHLY PAYMENTS IF DESIRED

OLD PIANOS TAKEN IN EXCHANGE

LARGEST STOCK OF

## MUSICAL Instruments

IN THE SOUTH.

*Apollo and Simplex*

*Are the Best Piano Players, the Latest Improved, Free Exhibitions, Daily Concerts*

SOLE AGENTS FOR

*Washburn Mandolins  
Washburn Guitars  
Washburn Banjos  
Washburn Zithers*

BEST STRINGS AT LOWEST PRICES

Catalogues free upon application to

**L. GRUNEWALD CO.,  
Limited.**

NEW ORLEANS, LOUISIANA.



For a special occasion where a special remembrance is required, a Steinway Piano is a gift that cannot be excelled. As a wedding present, it is ideal. The pleasure it bestows is a permanent pleasure. Its tone remains sweet, pure, mellow through years of use.

**Steinway Uprights,**

**\$550 upward.**

**Steinway Grands,**



**\$900 upward.**

Your inspection of the many styles of Grands and Uprights at Steinway Hall is invited.

# F. F. Hansell & Bro.,

LIMITED



Publishers, Booksellers and  
Stationers, Artists' Materials,  
Picture Framing, Fine Station-  
ery Engraving, Kodaks, and  
Athletic Goods.   

NEW ORLEANS

## G. MOSES & SON

722 CANAL STREET

...Fotografers...

Awarded Gold Medals

PHONE NO. 2256-11



NONE GENUINE WITHOUT STAR

### LOUIS ROEDERER,

REIMS,

The Highest Grade

## Champagne

IN THE WORLD

FOR SALE EVERYWHERE

PAUL GELPI & SONS, Agents.

227 DECATUR ST.  
Old No. 43

New Orleans, Louisiana.

HARTWIG MOSS, PRESIDENT.

TELEPHONE 1455.

L. JANVIER, SECRETARY.

# JANVIER & MOSS, LIMITED

## *....Fire, Life, Accident Insurance....*

*No. 220 Baronne St., New Orleans, La.*

### RESIDENT AGENTS

Sun Fire Office, London, England.  
Palatine Insurance Co., Ltd., London, England.  
Girard Fire Insurance Co., Philadelphia.  
Teutonia Insurance Co., New Orleans.  
Sun Insurance Co., New Orleans.  
North German Fire Insurance Co., New York.  
North British and Mercantile Co., of London  
and Edinburgh.  
The North British and Mercantile Insurance Co.,  
New York.

Springfield Fire and Marine Insurance Co., Springfield,  
Mass.  
Prussian National Fire Insurance Co., Stettin,  
Germany.  
Camden Fire Insurance Association, Camden, N. J.  
Commercial Union Assurance of London, England.  
Atlas Insurance Co., of London, England.  
Providence-Washington Insurance Co., Providence,  
R. I.  
Metropolitan Plate Glass Insurance Co., New York.  
German, of Freeport, Illinois.

LEWIS JOHNSON, PRES.

HENRY D. STEARNS, SEC. AND TREAS.

WARREN JOHNSON, MGR.

AT SHIP YARDS.

## THE JOHNSON IRON WORKS LIMITED

*Machine Forge and Pattern Shops and Brass Foundry,*

*JULIA FROM DELTA TO WATER STS.*

*NEW ORLEANS, LA.*

*Shipyards for Building and Repairs to Steel and Wooden Vessels,  
Boiler, Tank and Pipe Shops,*

*ALGIERS, LA.*

PHONE 921.

P. O. DRAWER 241.

## Ready to Wear

THERE IS A HEAP OF SATISFACTION in being able to slip into one of our new broad-shouldered, well-tailored suits and find it easy and as perfect in fit as it is in other details, like style and price, for instance.

The general "feel" and a glance in the mirror tells the tale, and the pleased customer wonders at the little, if any, alteration necessary.

**H. B. Stevens & Co., Lmtd., 710-712 Canal St.**

**CLOTHIERS AND FURNISHERS**

**Sole--KNOX HATS--Agents**

## NATIONAL GERM PROOF PRESSURE WATER FILTERS

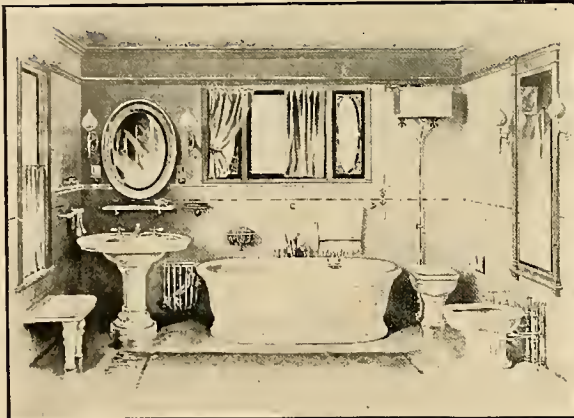

An Up-to-Date Bath Room.

Water as Pure and Sparkling as Best Spring Water.

Natural Stone Filtering Medium.

Made in 5 Sizes.

All Filters equipped with patent automatic cleaning device.

You don't have to open Filters to clean them. No dirt. No mud. No scrubbing of stones. Sold under a guarantee. Most efficient Filter made. Cheapest to maintain. No expensive repairs required. Call and see them in operation.

Call, write or phone.  
Phone 4020.



**J. S. GAIENNIE, Agent,**

157 Baronne st., cor. Tulane, ave.

# Hitchler-Beattie,

Portraitists.

*Baronne Street and Theatre Arcade.*

INCORPORATED 1855.

## 48th ANNUAL STATEMENT

# Sun Insurance Company

OF NEW ORLEANS.

Cash Capital,	- - - - -	\$500,000.00
Assets,	- - - - -	\$1,098,667.13
Net Surplus	- - - - -	\$269,924.19

**CHARLES JANVIER, President.**

**R. E. CRAIG, Vice-President.**

**FERGUS G. LEE, Secretary.**

Specialty of Children's Pictures

Artistic Photography in all its Branches

# SIMON

*The PHOTOGRAPHER.*

929 Canal Street.

New Orleans.

*Old and faded pictures copied and enlarged in crayon, oil or water colors.*

THE following photographs in this annual were taken by us: Academic Junior Class, Law Faculty, The Olive and Blue Board, Jambalaya Board, Glendy Burke Literary Society, Forum Literary Society, Tulane Dormitory Students, Professor Deiler, Phi Delta Theta, Sigma Chi, Delta Kappa Epsilon, Kappa Delta Phi.

---

STEAM HEATING IN.....

*TILTON MEMORIAL LIBRARY  
REFECTORY and DORMITORY*

*Installed by*

**ASCHAFFENBURG CO., Ltd.**

*Expert Plumbing, Steam and Hot Water Heating.*

127 and 129 Carondelet St.

New Orleans.

Phone 866.

---

## House Furnishings

---

If you have a house to decorate, a floor to cover, consult us. We may help you. We have studied harmony and effect . . . . .

**Heath, Schwartz & Co., Ltd.**

---

Phone 3803.

414-418 Camp St.

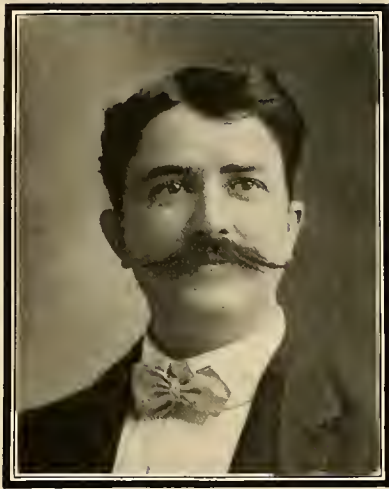

"THE LEGAL PRINTER."

402 Camp Street, NEW ORLEANS, LA.

J  
A PRINTER  
M  
B  
A  
L  
A  
Y  
A  
1904

## The Most Interesting Store in Town.

Every student is invited to visit our show rooms and mechanical department.



We Sell all kinds of athletic goods, Bicycles, Boats, Oldsmobiles, Tennis, Golf, and have repair facilities for them all.

Abbott Cycle Co., 411-413-415-417-419 Baronne St. Phone 103.



**The Chas. H. Elliott Co.**

The Largest College Engraving House  
In the World

Works: 17th Street and Lehigh Avenue  
PHILADELPHIA, PA.

## Commencement Invitations and Class Day Programs

DANCE PROGRAMS AND INVITATIONS      MENUS  
CLASS AND FRATERNITY INSERTS FOR ANNUALS  
CLASS AND FRATERNITY STATIONERY  
CLASS PINS AND MEDALS (Write for Catalogue)  
WEDDING INVITATIONS      CALLING CARDS  
MAKERS OF SUPERIOR HALF-TONES

307 St. Charles Street

**J. A. LANDRY,**  
**Sporting Goods Co.,**  
Limited

JOHN A. WHITE, Manager.

GUNS, RIFLES, REVOLVERS,  
AMMUNITION,  
BASEBALLS, BATS,  
MASKS, FISHING TACKLE,  
WHITLEY EXERCISERS

All Kinds of Sporting Material.

**Stauffer, Eshleman & Co.**

## H A R D W A R E

GUNS, RIFLES and  
FISHING TACKLES.  
FINE CUTLERY.

511 Canal Street,      New Orleans

## Spencer's Business College:::



The Leading Business  
Practice College in the  
South      =      =      =      =

**Positions Secured.**  
SEND FOR CATALOGUE

## Gulf Manufacturing Co.

NEW ORLEANS.

ESTABLISHED IN 1885

MRS. F. W. YOUNG, Prop.  
P. J. GILLEN, Manager.

\*\*\*\*\*

**DIXIE BAKING POWDER**  
*A Pure Cream of Tartar.*

\*\*\*\*\*

*Dixie Extracts--All Essences.*

*No Matter How High  
Your Standard of      ❀      ❀  
Tone and Beauty*

IT CAN BE SATISFIED HERE

*We don't undertake the impossible*

But whatever the price, you have  
the right to good tone, good  
making and perfect satisfaction.

IT IS HERE

*Pay by the month if you prefer.*

**SCHWAB'S MUSIC HOUSE**  
1018 Canal St,

THE McDERMOTT  
**SURGICAL INSTRUMENT CO.,**  
(LIMITED.)

MANUFACTURERS AND DEALERS IN

*Surgical Instruments and Appliances,*

*Artificial Limbs, Trusses, Crutches, Elastic Hosiery, Etc.*

516 and 518 St. Charles Street, New Orleans.

---

ESTABLISHED 1817.

**A. B. GRISWOLD & CO.,**  
**JEWELERS AND SILVERSMITHS.**

**Makers of Tulane Buttons.**

---

AUG. HEIDENHEIN,  
President.

JOS. S. LOEB,  
Sec'y and Treas.

E. H. SINGREEN,  
Assistant Sec'y.

**The Ferd. Marks Insurance Agency, Ltd.**

*FIRE, MARINE, PLATE GLASS, BURGLARY, TORNADO,  
PERSONAL ACCIDENT AND HEALTH INSURANCE.....*

**825 Gravier. REPRESENTING Telephone 309.**

London and Lancashire Fire Insurance Co., of  
England.  
Royal Fire Insurance Co., of England.  
Norwich Union Fire Insurance Co., of England.  
Hamburg-Bremen Fire Ins. Co., of Germany.  
Niagara Fire Insurance Co., of New York.  
New Hampshire Fire Ins. Co., of New Hampshire.  
Virginia State Insurance Co., of Virginia.

Milwaukee Mechanics' Fire Ins. Co., of Milwaukee.  
German-American Insurance Co., of New York.  
Virginia Fire and Marine Ins. Co., of Virginia.  
Caledonia of Scotland.  
Federal of New Jersey.  
New York Plate Glass Ins. Co., of New York.  
Fidelity and Casualty Co., of New York.

## For Particular Young Men

We have.....

### Particularly Stylish Clothes

.....Made of

### Smart New Scotch Stuffs.

\$8 to \$25.

Everything Else Young Men Wear.

# Godechaux's

J. M. ALLEN, President.  
J. B. PIERCE, Sec'y and Treas.  
INCORPORATED 1866.

W. B. FRANKLIN, Vice-President.  
F. B. ALLEN, 2d Vice-President.  
CHARTER PERPETUAL.

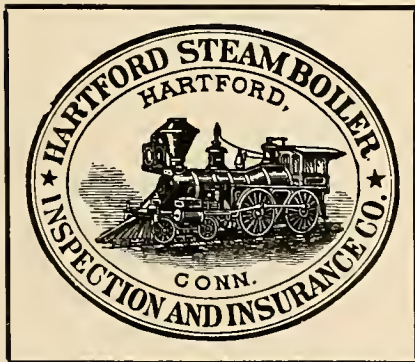

Assets, \$2,795,899.11.

## Peter F. Pescud,

General Agent,  
818 Gravier Street,  
NEW ORLEANS, LA.

### INSPECTION.

All boilers under the care of this company are periodically inspected internally and externally by competent and experienced inspectors who are regularly employed.

The "Hartford" employs no Casual Inspectors.

In the event of accident or repairs, other inspections are made upon request, to accommodate our assured. At all inspections the boilers are carefully examined; also steam gauges, safety valves, feed and blow-off connections are inspected and tested, and a written report made to the assured of the condition in which they are found.

### INSURANCE.

The Company imposes no arbitrary conditions; it is interested in no patented boilers or boiler appliances, nor is it interested in numerous insurance schemes entirely foreign to the business of Steam Boiler Inspection and Insurance, but on receipt of the Application for Insurance, the Boilers or other appliances carrying steam pressure are thoroughly inspected and classified, and are accepted at a proper rate per cent., unless they are found on inspection to be absolutely unsafe; in which case the applicant is furnished with a written statement of their condition.

THE BLANKET POLICY of Insurance which the Company issues covers damage to *Boilers, Buildings, Stock and Machinery*; also from *Loss of Life or Personal Injury* resulting from *Explosion, Collapse, or Rupture*, and in a guaranty that the work of inspection has been thoroughly done. No inspection can be so careful and complete as one where party making it has a pecuniary interest.



# JOHN SPRING, Contractor in Glass.

## WHAT WE DO.

We Make Church and Memorial Windows.

We Decorate Glass for Windows, Transoms, Doors and Office Partitions, and for Residences and Public Buildings.

We Make Reproductions of the Old Masters and other paintings for Wall Pictures superior in effect to the originals.

We Decorate Incandescent Bulbs, Lamp Globes and Shades of every description.

We Make Pictorial and Descriptive Illuminated Designs.

We Make the most perfect and life-like portraits in the world; impossible to be produced by any other process.

We Make Crests and Coat of Arms, perfect in design and color.

We make Luminous, Decorated Glass in special designs for Ceilings, Walls, Mantels, Furniture, etc., superior in beauty and durability to anything in the world for interior decoration.

We Furnish designs and Estimates on application.

We Solicit Correspondence and guarantee Prompt reply.



*Memorial Windows a Specialty.*

420-422 Baronne St., New Orleans.  
Telephone 1807.

Ornamental and Art Glass, Plate and Window Glass, Wire Sky-Light Glass, Ground and Chipped Glass, Colored Glass, French Mirror Plates, Etc.

Contracts taken for Glazing.



W. H. BOFINGER,  
President.

**National Automatic Fire Alarm Co., of Louisiana,  
General Electrical  
Supplies,**

**614-618 Gravier Street, Phone 300, NEW ORLEANS, LA.**

The Louisiana National Bank,  
New Orleans.

Fiscal Agent State of Louisiana and City of New Orleans.

CAPITAL,	-	-	-	-	-	-	\$500,000.00
SURPLUS AND PROFITS,	-	-	-	-	-	-	597,751.00
DEPOSITS,	-	-	-	-	-	-	4,986,476.43

R. M. WALMSLEY, President.

S. P. WALMSLEY, Vice-President.

J. F. COURET, Cashier.

L. J. d'AQUIN, Asst. Cashier.

We Solicit your account, promising in return prompt, careful  
and Courteous treatment.



ROMANSKI  
PHOTO ENGRAVING CO.,  
LIMITED.

402 CAMP STREET.

NEW ORLEANS, LA.

All Engravings for the Jambalaya were made in our establishment. Our promptness and obliging business methods were complimented by the publication management.

Southern Distributing Agents

---

FOR

---

**COLT'S ACETYLENE GENERATORS,  
DENAYROUZE AIRLIGHTS.**

---

ALSO AGENTS FOR THE WELL KNOWN

Eclipse, Garland and Superb Estate Gas Ranges.

**Hot Plates, Water Heaters, Gas and Electric Fixtures of all Descriptions.**

All Ranges Bought of us Installed Free.

**A. BALDWIN & CO., LTD.**

---

**J. H. KELLER'S SOAP WORKS.**

---

MANUFACTURERS OF  
ALL KINDS OF . . . .

**SOAPS**

**CASTILE and  
CARBOLIC**

— A SPECIALTY —

OFFICE AND DEPOT:

No. 528 (New) (110 Old) GRAVIER ST.

P. O. BOX 1818.  
TELEPHONE 880.

New Orleans, La.

EVERY STUDENT  
SHOULD READ . .

The Olive and Blue.

All the News of the University  
Every Week.

**\$1.00 FOR THE SEASON.**

— THE END. —







