



UNIVERSITY OF MALAYA

62

THE
HOWARD-
TILTON
MEMORIAL
LIBRARY



THE TULANE UNIVERSITY
OF LOUISIANA



Digitized by the Internet Archive
in 2010 with funding from
Lyrasis Members and Sloan Foundation

<http://www.archive.org/details/jambalayayearboo67edit>



**TULANE
UNIVERSITY
OF LOUISIANA
NEW ORLEANS**

JAMBALYA

**6
2**

HARLAN SCHMIDT
EDITOR-IN-CHIEF

BILL NUSSBAUM
BUSINESS MANAGER







THE YEARBOOK

OF LOUISIANA UNIVERSITY

J A M B A L A Y A

UNIVERSITY
NEW ORLEANS 18 LOUISIANA

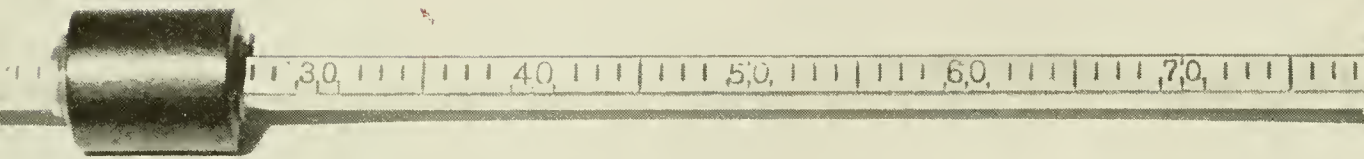

CONTENTS

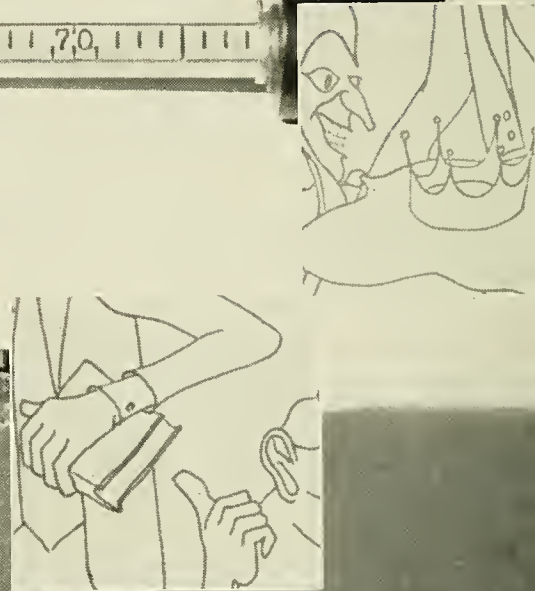

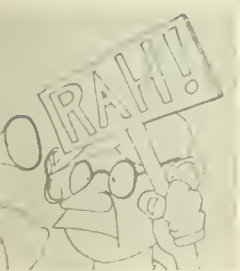

1. INTRODUCTION
2. FEATURES
3. ORGANIZATIONS
4. ATHLETICS
5. SCHOLARSHIP
6. GREEKS
7. ADMINISTRATION
8. CLASSES

OLIVE, GREEN AND BLUE, WE LOVE

From the majestic stateliness of Gibson Hall, looking serenely upon the yearlong green of Audubon Park, to the Sugar Bowl, echoing, even when empty, the Hullabaloo of thirty football seasons; from Newcomb Hall, matriarch to one thousand girls, to the University Center, sleek symbol of the unity of seven thousand students; along oak-lined walks and drives, past ivy-covered halls and modern dorms, stretches our University. Tulane University is first of all an educational institution, but it has become also a spirit; the spirit that fills a rooting section even through the most dismal of seasons, the spirit that sings in fight songs, fraternity songs, or in the shouting buzz of conversation in dorms or in the UC, the spirit that links each Tulane student to the thousands who have trod the same paths as he, and the thousands more who will follow him. . . .

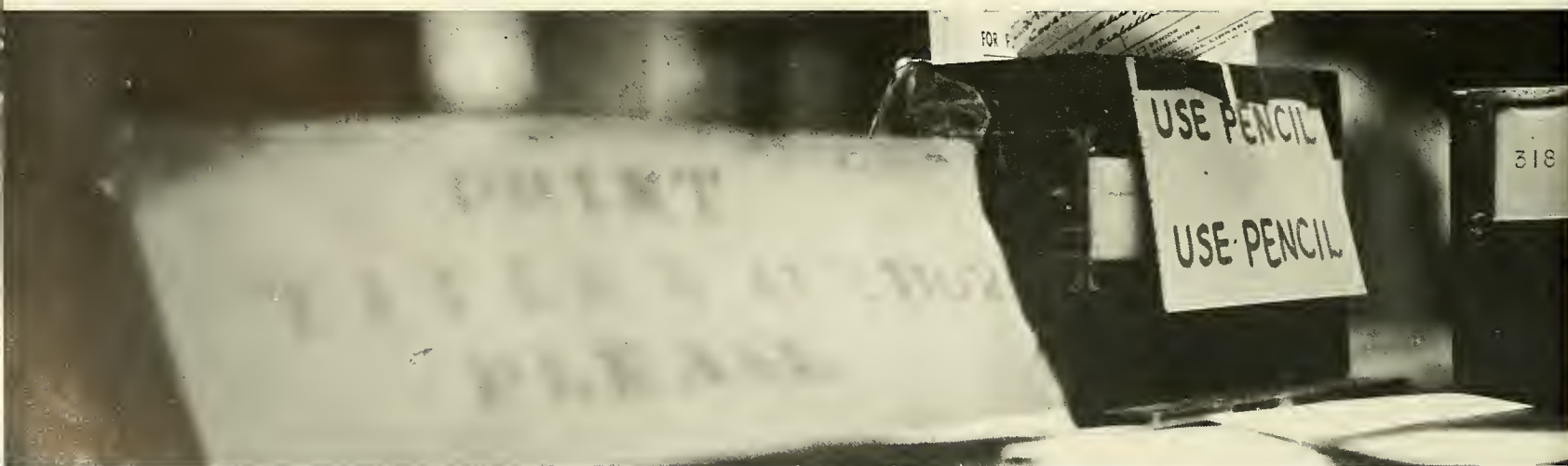

THEE . . .



OUR YEAR

1962



DEDICATION



DR. HERBERT EUGENE LONGENECKER

We proudly dedicate this 67th volume of the **JAMBALAYA** to Dr. Herbert Eugene Longenecker, a scholar and administrator who has found his life work in the service of education. The President of Tulane University, he is a high example of devoted, able, upright, and self-effacing leadership.







1

INTRODUCTION

From farms they come, from fields golden with corn, from steel-grey cities and crowded suburbs, across rivers and oceans, by car, by plane, by train, by boat, to heed the siren call of Tulane University.



The student who comes to Tulane enters a world unique and totally different from any other. He enters a city that has long been recognized as the United States' most interesting city, a metropolis that combines centuries of Spanish, French and American heritages to produce an atmosphere unequaled in America. And he enters a university that combines the finest in education with an extensive extracurricular scope; he walks on a campus that is at once vitally American yet undeniably international, that offers all the necessities of life to both the stoic student and the epicurean collegian.



**WE PRAISE THEE FOR THY PAST, O ALMA MATER!
THY HAND HATH DONE ITS WORK FULL FAITHFULLY.
THE INCENSE OF THY SPIRIT HATH ASCENDED
AND FILLED AMERICA FROM SEA TO SEA.**







OLIVE GREEN AND BLUE,
WE LOVE THEE
PLEDGE WE NOW
OUR FEALTY TRUE,







WHERE THE TREES
ARE EVER GREENEST,
WHERE THE SKIES
ARE PUREST BLUE.

HEAR US NOW, O TULANE,
HEAR US
AS WE PROUDLY SING
TO THEE!



TAKE FROM US
OUR HEART'S DEVOTION!
THINE WE ARE,
AND THINE SHALL BE!



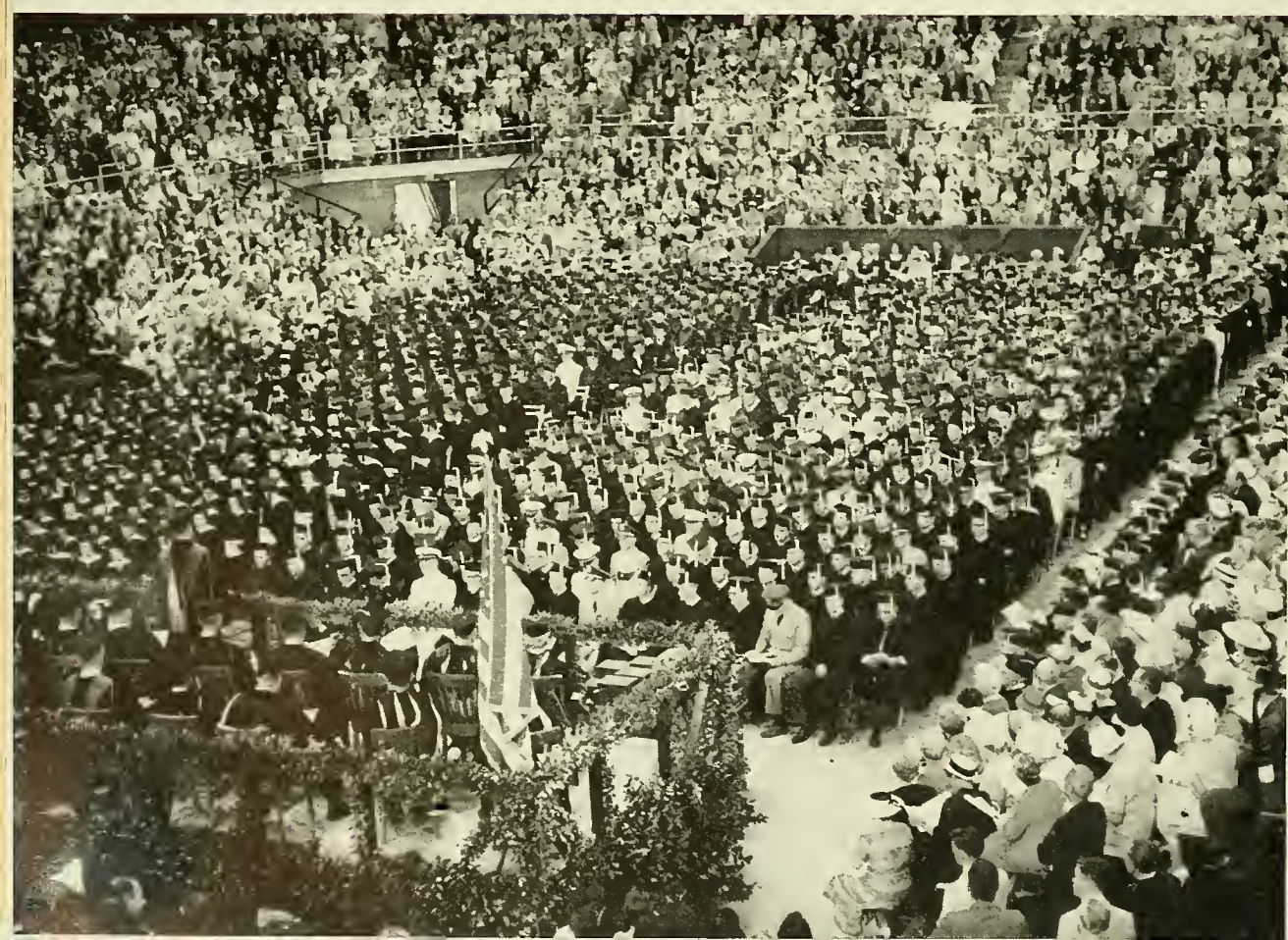

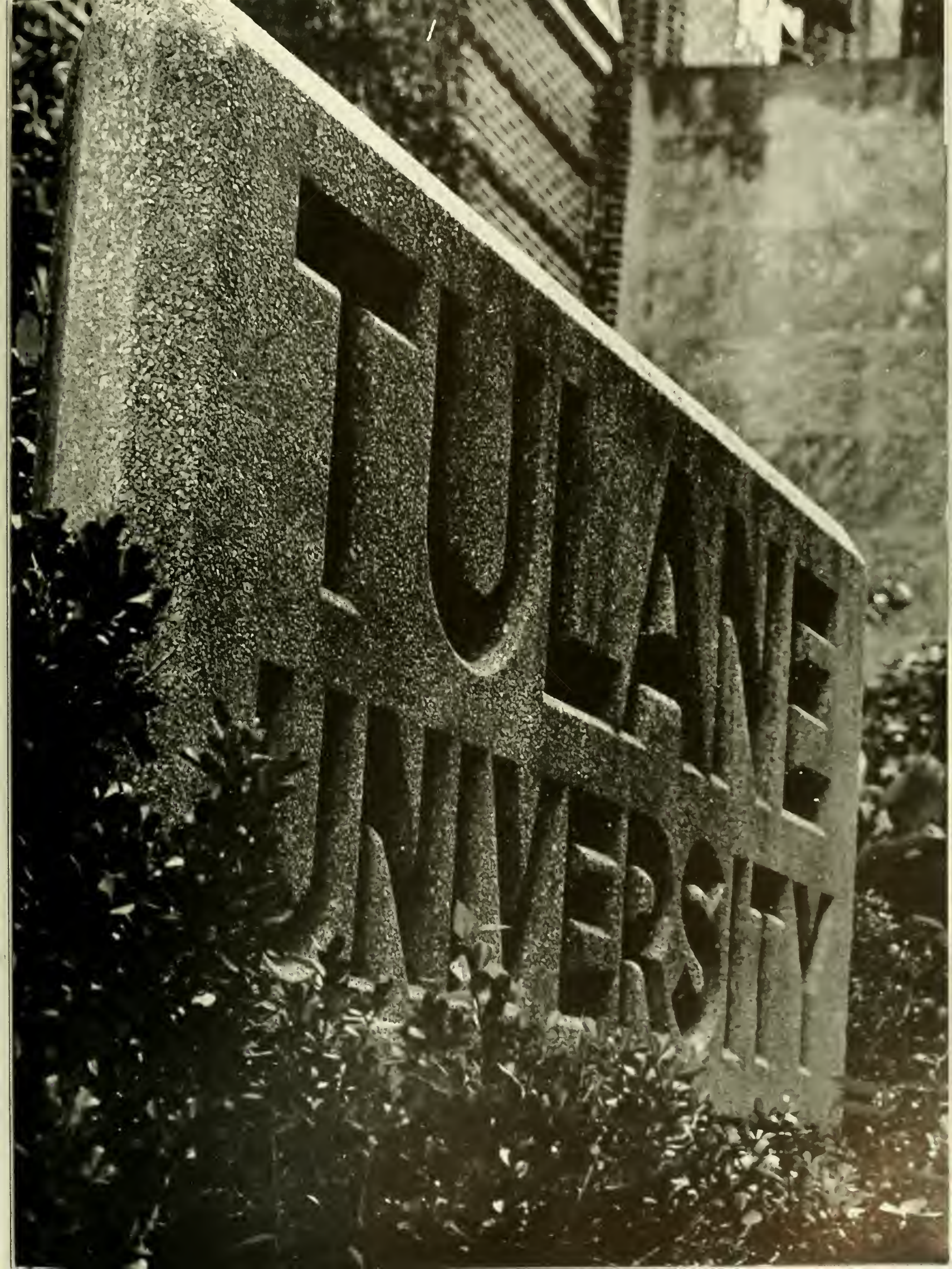





FEATURES

2

The glories and beauties of Tulane are forever evident around campus, whether they be in the sparkle of a Miss Pauline Tulane or the spontaneous excitement of a Homecoming rally.

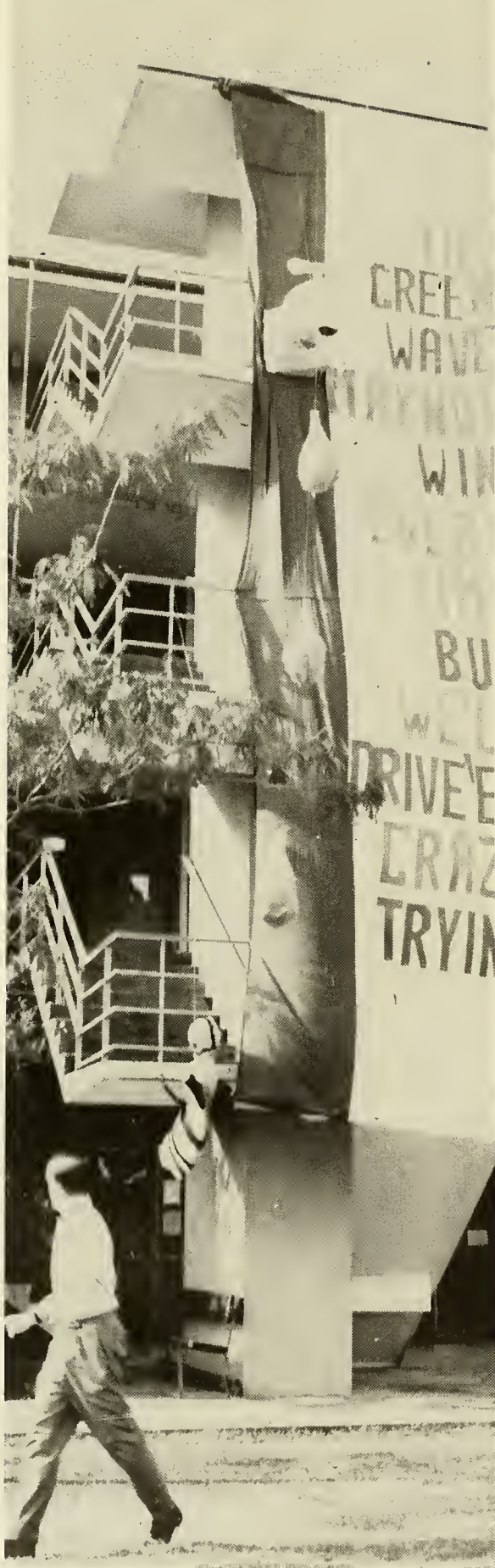

The spirit of Tulane University resounds from September to June. It walks the campus with the blythe and winsome Southern beauties of Newcomb, it fills the Sugar Bowl with cheering students at Homecoming in November, it parades, dances, and just has fun during the Mardi Gras Weekend at the beginning of March, and it unleashes itself in a splash of student invention when talented Tulanians present Campus Nite at March's end.



Miss Pauline Tulane

MISS KATHLEEN RYAN

AT MANHEIM'S ANTIQUE SHOP





MISS ANN WILLIAMS
AT THE ROYAL ORLEANS





MISS SUZANNE MANATT

AT THE 1450 PONTALBA BALCONY





MISS PATTI GAGE FISHBURNE

AT THE NAPOLEON ROOM



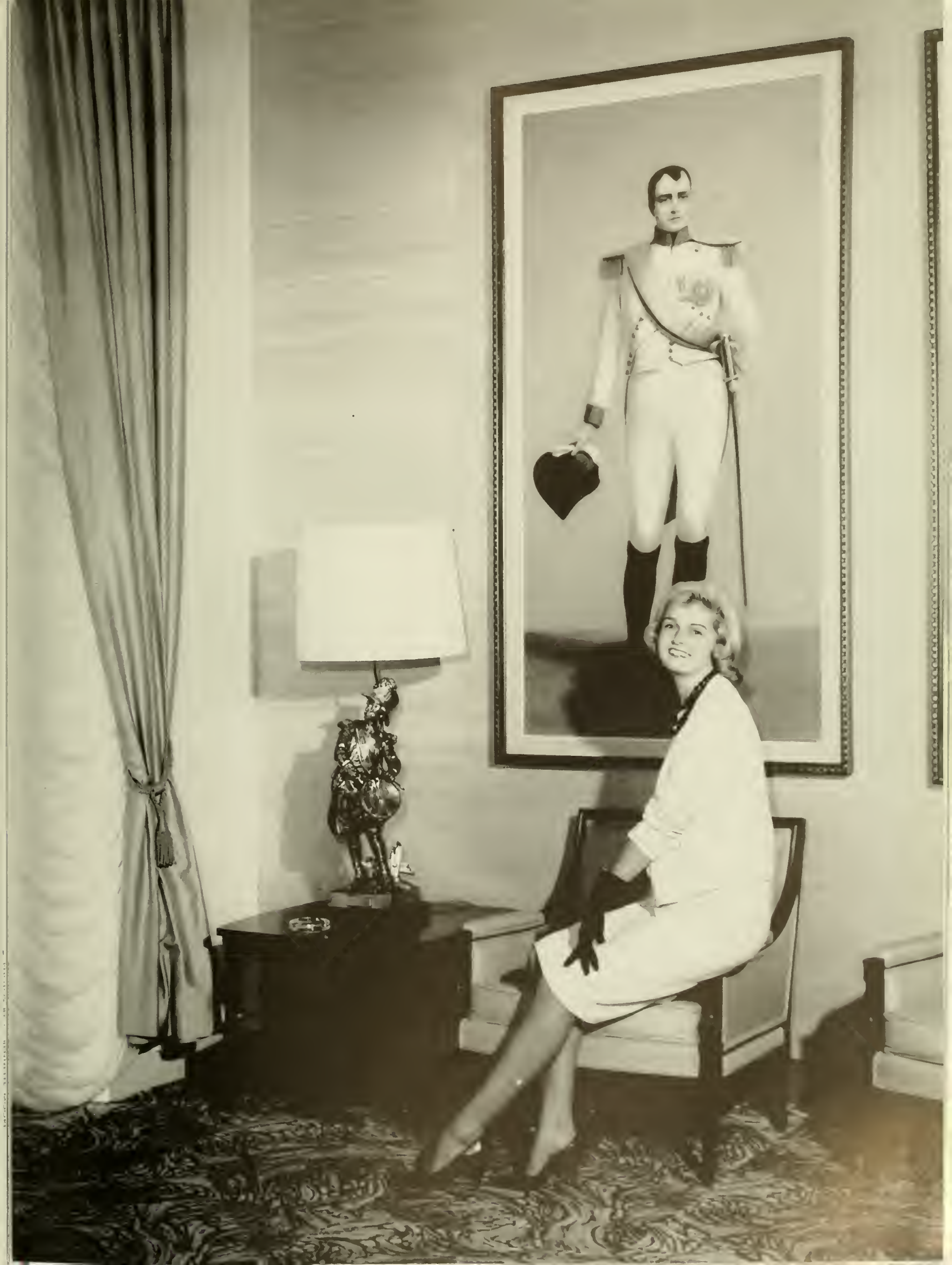

MISS CAROL COOPER

AT JACKSON SQUARE





MISS MARILYN COHEN

AT THE BRULATOUR COURT







SUSAN TEMPLETON



ANN MARIE MAJOUÉ



SUELLEN HUSTED



BARBARA FROST



KATHLEEN RYAN



ANN WILLIAMS

JAMBALAYA BEAUTY CONTEST



PATTI FISHBURNE

SUZANNE MANATT





CATHY DONOVAN



KATHY SANGSTER



MARILYN COHEN



DIANNE POTIN



SHERRY BROWN



PEGGY HANEMANN



PAT FIRMIN



CAROL COOPER



Miss Pauline Tulane and Court



Our Miss Pauline Tulane, Kathy Ryan

The Announcement!



PAN-HELLENIC FORMAL

The 1962 Panhellenic Formal, featuring Cookie and the Cupcakes, twisted its way through a crowded and hectic evening at the International Room in the Roosevelt Hotel. The festive Greeks gathered en masse to savor the pleasures ushered in by the Pan-Hel council, the Roosevelt, and the delighted liquor stores.

Highlighting the evening was the presentation of the JAMBALAYA Beauty Court, Miss Pauline Tulane and her attendant beauties, escorted by members of the JAMBALAYA staff. Emcee Marty Davidson announced the beauties and escorts:

Miss Marilyn Cohen, escorted by Danny Schwartz; Miss Carol Cooper, escorted by Buddy Rosen; Miss Patti Fishburne, escorted by Johnny Graves; Miss Suzanne Manatt, escorted by Doug Conners; Maid of Honor, Miss Ann Williams, escorted by Bill Nussbaum; and Miss Pauline Tulane, Miss Kathy Ryan, escorted by Harlan Schmidt.



Twisting in Tux's to Cookie and the Cupcakes



Well-Wishers Surround Queen Kathy

The 1962 Pan-Hell Formal Underway



HOMECOMING QUEEN

Miss Jane Cheney





Jane was presented during the half-time torrential rains.

To many of the professors, Homecoming is just another Saturday for homework, exams, and pop quizzes, but to everyone else it is a day long awaited and well planned for. Much of the fraternity, sorority, and dormitory decorations have been under construction since the first of the year; a Homecoming Queen and her Court have been selected; and a battery of parties for both students and alumni has been planned.

The 1961 Homecoming Queen, Miss Jane Cherey and her Court, Miss Sally Bisso, Miss Marilyn Cohen, Miss Pat Firmin, Miss Barbara Frost, Miss Mikki Pelletier, and Miss Virginia Wells, Maid of Honor, were presented at the Alumni Dance Friday night.

On Saturday the campus was filled with returning alumni, colorful decorations, and the Law School Seniors celebrating their annual Derby Day. Everyone was cooperating one hundred percent except the weatherman who presented us with the first dreary, cloudy day of the semester. There was a slight drizzle throughout most of the first half of the game, but when the Queen, her Court, and their escorts were on the field the sky opened to make up for the thirty-odd days of sunshine. It was all taken in stride, though, and the Queen and her Court looked extremely regal that night at the Homecoming Dance which climaxed the Homecoming festivities.

HOMECOMING



The rain and resounding defeat left few cheerful faces in the stands.



The barristers welcome the team.

The Homecoming Court presented at the Alumni Dance.







ORGANIZATIONS

3

When the Green Wave athletic teams are faced with crucial contests and the rooting section seems overcome by apathy, the spirit groups reawaken them, and lead Tulane to further victories.



A body of organizations on campus enables the Tulane or Newcomb student to release his or her energies in the prodding of school spirit, to demonstrate dramatic or musical talent, or to prepare for war. The glorious name of Tulane is one thousandfold reinforced by the students who lead cheers, blow horns, or carry rifles, for they help create, out of silence, a roaring victorious din.

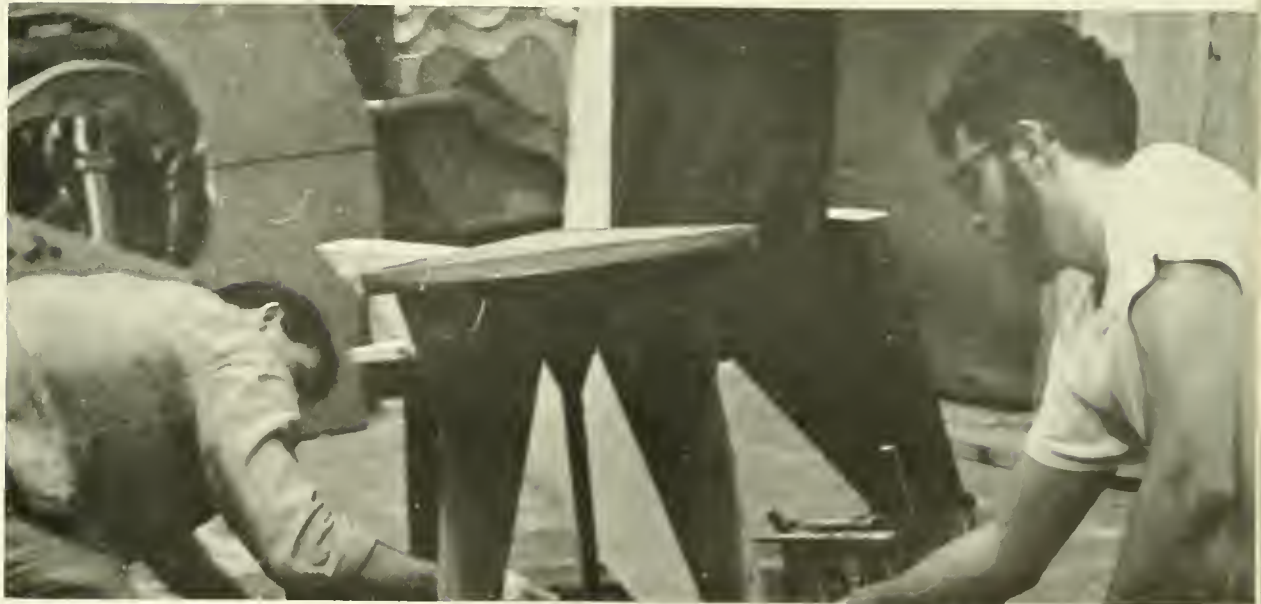



SPIRIT

CHEERLEADERS



As thousands of students shouted and roared through another football season and cheered the Wave basketballers to victory, a group of eight bubbly boys and girls was supervising and inspiring their spirit. These cheerleaders, led by Jerry Burford and Jim David, infused excitement into countless Tulane rooters with a set of vastly original cheers and incomparable routines. The enthusiastic eight, including also Colleen Spence, Becky Hoffman, Karol Ann Kuersteiner, Jimmy Long, J. C. Stone, and Jim Hendricks, were also responsible for bonfires, pre-game rallies, and the notorious early-morning team sendoffs. During the football season, the group also traveled to Palo Alto, Mobile, Clemson, and Baton Rouge in vain attempts to spark the team to victory. Not satisfied with the limits of their roles, the effusive eight are also members of Tusk or Greenbackers, devoting all their time and energy to the arousing of spirit.





Believe it or not, TUSK (the name, anyway) actually means something! Yes, sports fans, the name is not merely symbolic of the elephantine spirit of the University. It comes from the epithet Tulane University Spirit Club. Wait. That can't be right. Oh yes, it's Tulane University Spirit Klub. That's better. Anyway, it's an honorary spirit group composed of members of fraternities and sororities on campus, and even some independents! Obviously, the klub's purpose is the arousing of school spirit. This year, one of reorganization for the klub, was spent mostly planning next year's work. Tune in next year to see what happens. They did, however, sponsor some pep rallies and bonfires, and sent telegrams to the football team for away games.

—but Webster's says it's C-l-u-b.

OFFICERS

BILL LEE	President
BEN SANDERS	Vice-President
CAMILLE WEBB	Recording Secretary
VIRGINIA BEARD	Corresponding Secretary
TOM HESS	Treasurer

OFFICERS

DELPH GUSTITUS President
 NELSON BECKER Vice-President
 JERRY BURFORD Secretary
 GUS WENZEL Treasurer

The oldest spirit organization on the Tulane campus, Greenbackers boasts a membership that includes the most spirited people on campus, students chosen from among the masses on an honorary basis, and for their interest in school spirit and their willingness to dedicate themselves to their cause. Representatives of every Tulane fraternity and sorority are among the members, as well as several independents. The overwhelming success of the student card section at the home football games is due to the sparkling originality and vitality of the Greenbackers, who are sure that the innovation will quickly become an integral part of Tulane's spirit devices. The group was also responsible for several pep rallies, the distribution of spirit posters before home games, and the decoration of the goal posts. As always, Greenbackers distributed plaques among the senior basketballers at the season's end. The success of the varsity squads and the undaunted Tulane spirit are fitting testimony to the work of the Greenbackers.



GREENBACKERS

Alpha Phi Omega is a national service fraternity composed of former scouts. The fraternity's purpose is to assemble college men in the fellowship of the scout oath and law, to develop friendship and to serve the school, community, and nation.

Orientation tours for Freshman, aiding with the party for children of Tulane students and faculty at Christmas, decoration of the Campus Christmas Tree, and coordination of Campus Carnival in the spring are among the many activities of Alpha Phi Omega.

ALPHA PHI OMEGA

OFFICERS

JOHN AKIN President
CHARLES GOODWIN . . . First Vice-President
TOM SALE Second Vice-President
ROBERT ZEIGER Secretary
WALTER LITTLE Treasurer

CIRCLE K

OFFICERS

JAMES LEVEQUE President
FRANKLIN ABELMAN Secretary
CHARLES SNYDER Treasurer

The son of Kiwanis Club, Circle K is a service organization for college men. The club performs any duties deemed desirable by school authorities, including the publication of the pocket directory of dorm residents. Members are also interested in raising money; however, proceeds go into campus service funds. The club also sponsors social events of various kinds throughout the year, binding the students in an inexpressible fellowship and mutual desire to serve. Circle K members sum up their spirit to serve, be it campus or community, with the motto of the parent Kiwanis organization: We Build.

The Tulane Spirit Council is the guardian of the spirit of all Tulane and Newcomb students. Composed of the presidents of all the campus' spirit groups, the organization seeks to keep all students aroused at all times. Its members include Delph Gustitus of Greenbackers; Tom Harman, Tusk; Lynn Haddock, Lagniappes; Herman Rotsch, Pep Band; and Jim David, Cheerleaders. Every pep rally—the bonfires, the sendoffs, the rally dances—were created out of the organization's desire to keep students aroused. Their success speaks for the organization.

TULANE SPIRIT COUNCIL



YOUNG BRUNOLOGISTS



Probably the most active of all the campus spirit groups is the Young Brunologist Society, for they probably come into more contact with spirits than any one else at Tulane. The lively group has no required meetings, and although no attendance is taken, they usually meet on Friday afternoons for a laboratory section at Bruno's. The membership includes many of the important names on campus, but, unlike the other spirit groups, there is no limit on the number of nominees from each fraternity or sorority, and the group is completely open to independents. There can be no question that on Friday evenings the Young Brunologists are the happiest Tulanians.



MUSIC AND DRAMA

TULANE UNIVERSITY BAND



OFFICERS

JOHN J. MORRISSEY	Director
TED DEMUTH	Assistant Director
HERMAN ROTSCH	President and Librarian
LESTER REESE	First Vice-President
VIRGINIA BEARD	Second Vice-President



Drawing its members from all colleges of the University, the Tulane University Band, under its renowned director-composer, John J. Morrissey, is considered by some to be one of the South's outstanding concert bands. The Band entertains the student body and the New Orleans citizenry at several appearances during the year. Notable performances were the Christmas Concert in December, the Spring Concert in May, and the rousing displays of musical mastery at the home football games. Warmly received was their rendition of "Hold That Tiger" at the LSU game in Baton Rouge.

The main function of the University Band is to give the members the opportunity to participate in a highly enjoyable musical experience. Members were not available for comment.



PEP BAND

OFFICERS

HAPPY HERMAN ROTSCH	Director
CHARLES GRAVES	Assistant Director
ROGER WAGGONER	Manager
KENNETH BEEN	Public Relations

Bright green-striped blazers and bright, green-striped music are the familiar trademarks of the Tulane Pep Band, as anyone who ever attended a home basketball game will testify. Another of the spirit groups on campus, the Band is composed of fifteen voluntary members of the Varsity Band, and generates a constant flow of enthusiasm and humor at all spirit rallies, basketball games, the freshman and intersquad football games and other campus events. This year's band will be especially remembered for their rendition of "Three Blind Mice" at the Mississippi State basketball game.





A CAPELLA CHOIR

OFFICERS

ALAN CONE President
 RICHARD SANCHEZ Vice-President
 DONNA WHITE Secretary-Treasurer

A trip to Mexico provided the year's highlight for the sixty thrushes who comprise the A Capella Choir and their director, Professor John Kuypers. The songbirds, under the auspices of the Instituto Tecnologico de Monterrey and the Instituto Mexicano Norteamericano Relaciones Culturales, traveled through south Texas, stopping occasionally to sing, on a twelve-day journey that culminated in a three-day stay in Monterey, Mexico, highlighted by a television performance and a bullfight.

The canaries tweeted through the usual campus concert season, too, with a concert for the TU Alumni at Homecoming, a Christmas Concert at McAlister Auditorium, the April Spring Concert, and Newcomb Memorial Day Services. The music school faculty and various high schools also enjoyed the lush intonations of the group, which finished up the season with performances at Baccalaureate and Commencement, as well as a rendition of Brahms' "Requiem" in concert with the New Orleans Symphony Orchestra.

Mr. Kuypers, choir director, receives congratulations for the choir's excellent performance.



TULANE UNIVERSITY THEATRE



In November, 1961, the Tulane University Theatre (TUT) celebrated the Silver Anniversary of its founding by Dr. Monroe Lippman, head of the Department of Theatre and Speech.

The regular theatre season includes four major productions under the direction of faculty members, and three studio

productions under the direction of graduate students in partial fulfillment of the M.F.A. requirements in Theatre. Try-outs for any phase of the productions, cast or crew, are open to all members of the student body, faculty and staff. The plays are produced in two intimate, air-conditioned theatres—a proscenium theatre and an arena theatre.

In addition to participating in the productions, students also aid in the organization and supervision of the theatre's social activities such as the annual awards banquet where outstanding students receive recognition for their superior contributions to various phases of drama. Upon completion of the Sophomore year and the requirements for membership, a student may be elected to Tulane's chapter of Pi Epsilon Delta, an honorary dramatic fraternity.





Ed Seagrave, David Mays, Justine Bernard, Dave Haller,
Tom Marcus, Prof. Dan W. Mullin

The National Collegiate Players is a national honorary fraternity created to foster educational theater throughout the country by officially recognizing and encouraging outstanding individuals in university theater.

Following highest national standards, the Tulane Chapter has striven to elect to membership only those individuals whose contributions to Tulane theater have been continually distinguished in excellence. With this membership is bestowed national honor.

OFFICERS

ED SEAGRAVE President
DAVID MAYS Secretary
PROF. DAN W. MULLIN Advisor



NATIONAL COLLEGIATE PLAYERS



"He must be handsome, intelligent and . . ."

Campus Nite for 1962 was a combination farce-musical comedy entitled "No Love Lost," and was presented at Newcomb's Dixon Hall for a three-day run from March 22 through the 24th. The production, produced, directed by, written by, and acted by students, satirized foreign aid and sex, and provided an entertaining evening for three nights worth of spectators.

The plot concerned an almost-manless island "somewhere off Europe" named Chunguria, populated by 300 women and three men, who took turns as diplomats. Marty Boorstein played Prince Philip, the leading man. Sapho, queen of the Chungurians, was played by Jackie Cohen. Lady Helen Hardy and Liz Caldwell were outstanding among the rest of the cast.

The score and lyrics were pleasant, if not always thoroughly original. The book was written by Marty Boorstein and Russ Herman, who also contributed music and lyrics. Betsy Roosa, a freshman, was director. A helping hand was lent by Adviser Einar Pedersen, who composed the lyrics of nine of the songs.



"Maxine, please don't—I've never done anything like this before. What kind of a guy do you think I am?"

"Hello, there! I'm Deus ex machina!"

"We hate men!"





MILITARY



LIEUTENANT COLONEL JOHN W. FUEG, USA
Professor of Military Science

John W. Fueg, Lt. Colonel of the Transportation Corps, US Army, assumed the position of Professor of Military Science at Tulane University on 1 June 1959.

Lt. Col. Fueg had just returned from Korea where he had been in charge of the United States Military Assistance Inspection Program. He has served terms of duty in Germany, Alaska, England, and Washington, D.C.

Lt. Col. Fueg, who was born in Wheeling, West Virginia, was an ROTC graduate of the University of West Virginia, Asst. PMS of Linsly Military Institute, Wheeling, West Virginia, graduate of the Command and General Staff College in Ft. Leavenworth, Kans., the Naval War College in Newport, R.I., and an instructor in the US Army Transportation School, Fort Eustis, Va.

LIEUTENANT COLONEL JOHN B. O'ROURKE, USAF
Professor of Air Science



CAPTAIN RICHARD VICTOR GREGORY, USN
Professor of Naval Science

Captain Richard Victor Gregory was born on 16 March 1910. He attended public schools in Dinwiddie Virginia, and entered the U.S. Naval Academy Annapolis Maryland on 28 June 1928. Graduated and commissioned Ensign on 2 June 1932, he subsequently advanced to the rank of Captain, to date from 1 January 1951.

Captain Gregory has had sea duty in the old battleships USS Pennsylvania and USS New Mexico, and on the submarines USS Argonaut, USS Blakely and on the USS Taroon. He was commended for meritorious service as Commanding Officer of the USS Sargo during her Fifth War Patrol in the South China Sea, during February and March of 1942.

In June 1958, Captain Gregory was ordered to the NROTC Unit, Tulane University, for duty as commanding officer of Naval Reserve Officer Training Corps Unit and Professor of Naval Science.

Lt. Col. John B. O'Rourke Jr., Professor of Air Science, came to Tulane University from the Air University Maxwell Air Force Base, Alabama, where he was Deputy Chief of Staff for Personnel HQ Air Force ROTC.

Col. O'Rourke is a graduate of the Lamont School of Music, of Denver University. He was commissioned from Air Corps Officer Candidate School, Miami Beach early in World War II.

During World War II he was Executive Officer of the 500th Fighter Bomber Squadron. Col. O'Rourke commanded the Radar Stations in the Japan Sea surrounding Korea. Prior to assignment to Air University, Col. O'Rourke graduated from Air Command and Staff College.

MILITARY COMMANDERS



Inspection finds cadets rigidly at attention.

ARMY R. O. T. C.

Tulane University possesses one of only two Army ROTC units in the country devoted solely to the training of future Transportation Corps officers for our nation's army.

Army cadets at Tulane this year were given classroom instruction in Army concepts, military history, teaching methods, marksmanship, operations, and extensive training in the numerous aspects of the Transportation Corps. The seniors returned from a rigorous six-week summer camp with the practical training to complement their classroom work.

Army's activities, however, were by no means confined to formal instruction: the entire Battle Group drilled twice weekly; the rifle team co-sponsored the annual Mardi Gras Rifle Match, which attracted national interest; Company K-6 of the National Society of Pershing Rifles, a military fraternity, earned distinction through its appearance and victories in drill meets throughout the South; the Association

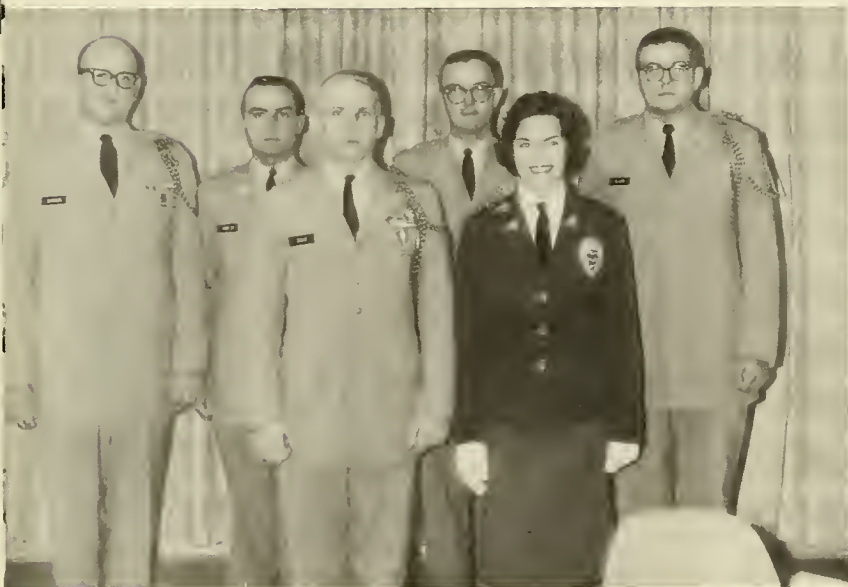

Cadet Commander Staff.

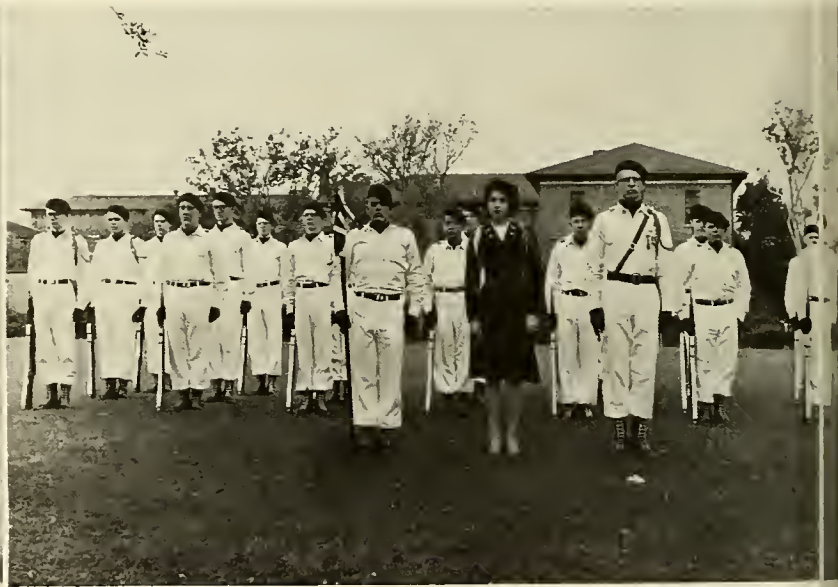

Pershing Rifles drill team.

The many moods of Army drill.



of the United States Army and the National Defense Transportation Association provided methods for cadets to find out more about the Army, the TC, and their role in both; the Fall Banquet and the Military Ball were scenes of gracious social gathering; and numerous trophies attest to the skill of Army teams in intramural athletics.

The Army cadre and cadets are especially proud of their role in giving Tulane another first-place position: our university, with 40% of her eligible males enrolled in some ROTC program, ranks first among private colleges which have all three serve ROTC's on a voluntary basis. This new position is due largely to the greatly expanded enrollment in Army ROTC at Tulane this year.



The Drill Team, Color Guard, and Drum and Bugle Corps in review.

The weekly march to the Army drill field.



Honorary Cadet Colonel Jane Cheney is presented at the Army Ball.





Naval Battalion passes in review.



Inspections are regular events for all Midshipmen.

NAVY R. O. T. C.

An integral part of Tulane's educational facility, The Naval Reserve Officers Training Corps unites the military and the scholastic in a bond guaranteed to yield Naval Officers of the highest quality and capability. Stressing leadership, military aptitude, and academic proficiency the unit abounds in the ESPIRIT DE CORPS so evident in every aspect of U.S. Naval activity. The prospective midshipman may look forward to four years of top classroom training, well supplemented by an intensive, marine-conducted drill program; plus, from one to nine interesting and highly instructive summer cruises.

A brief look at the future reveals the dawning age of Nuclear Seapower; an age offering the midshipman of the present expansive career opportunities entailing new and interesting concepts of Naval procedure and technique. The N.R.O.T.C. officer preparatory course is designed to meet

The Color Guard.



NAVY R. O. T. C.



The march from Navy Field to HQ.

future needs by moulding the men of today; and upon the receipt of his commission as Ensign in the U. S. Navy, the midshipman may truly and with the utmost confidence say, "I have met the Navy's requirements. I am prepared to serve."

The Fall "Welcome Aboard" Dance held at the Officer's Club.



Midshipmen Battalion Staff in review.



Midshipman First Class Glenn C. House receives his lost payroll check discovered and returned by Rock Hudson.



AIR FORCE R. O. T. C.

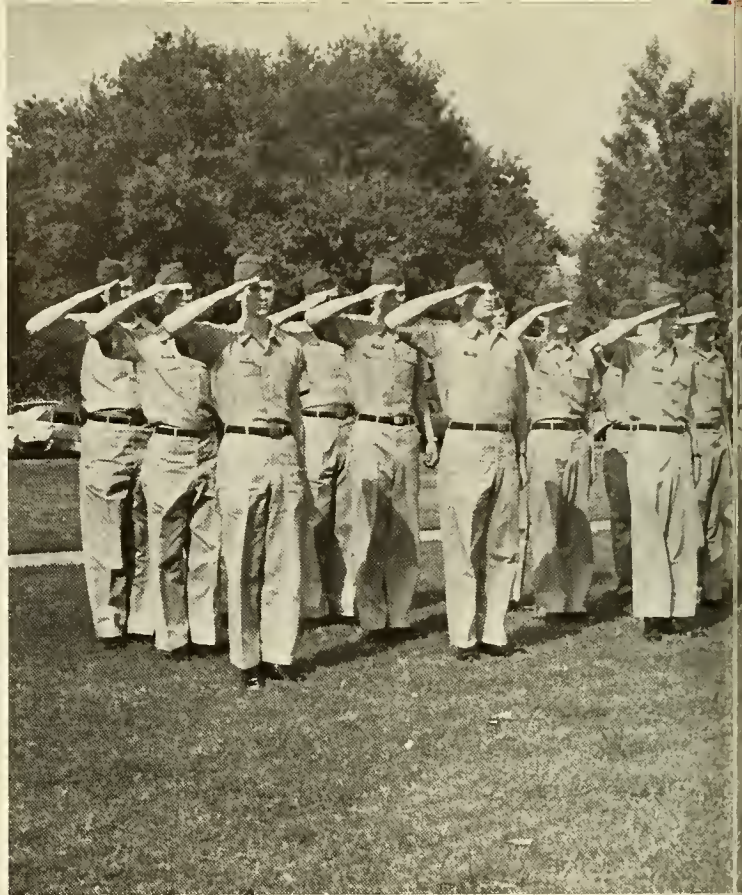

Snappy salutes are given by cadets.

The Training of future officers for leadership positions with the United States Air Force in the Space Age is the purpose for which Detachment 320 exists. To accomplish this objective, a program of combined academic and military preparation is offered.

The Basic Course during the freshman and sophomore years consists mainly of achieving drill proficiency and developing leadership potential. At the same time, introductory courses concerning the history of the USAF, career fields, and the principles of warfare are taken. Orientation flights in military aircraft and visits to Air Force bases provide the basic cadets with opportunities to view the Air Force in being.

The Advanced Course, composed of academically and

The Air Force Cadet Group.





Air Force Cadet Officers review the Cadet Group.



"B" Flight on parade.



"E" Flight preparing for review.

physically qualified cadets, provides for more intense academic instruction and the opportunity of exercising command positions on the Drill Field and within the Detachment itself. Summer training camp at an Air Base provides for an actual taste of military life, and the Flight Instruction Program enables the cadets in the pilot category to obtain their private flying licenses.

Despite the fact that AFROTC graduates have to serve a minimum of four years of active duty, enthusiastic interest in the Air Science program is well illustrated by the record enrollment of cadets during the present year. Their willingness to serve their country will help insure that competent leadership will continue to be available to America as she ventures towards the stars.

The "Hellcats."



E Company, 8th Regiment, is one of the 160 companies which form the National Society of Scabbard and Blade, an honorary military society. On the Tulane Campus, the society is composed of elected Army, Air Force, and Navy R.O.T.C. cadets who become eligible for membership by exhibiting outstanding military bearing in their respective units and by maintaining a satisfactory over-all scholastic average.

The purpose of the Society is to unite in closer relationship the military departments on the Tulane campus, to preserve and develop the essential qualities of good and efficient military officers, and to prepare cadets to take a more active part in the military affairs of their communities. Above all, Scabbard and Blade attempts to present intelligent information concerning the military requirements of our country. But that is difficult.

SCABBARD AND BLADE

OFFICERS

WARREN F. TAYLOR President
ROBERT N. ENDEBROCK Vice-President
WILFRED E. LEHDER Treasurer
JOEL B. PIASSICK Secretary

ARNOLD AIR SOCIETY

OFFICERS

LARRY T. BROOKS . . . Squadron Commander
STERLING R. CRUGER . . . Executive Officer
WARREN F. TAYLOR . . . Operations Officer
GLENN R. MANNING . . . Administrations Officer
JACK O. TERRY . . . Information Officer
JERVIS O. BURNS . . . Comptroller

The Arnold Air Society is an organization of basic and advanced AFROTC Cadets. Members are selected on a basis of personal merit and, upon completion of the pledge requirements, become active members. There are, however, three other classes of membership, namely: Alumni, Honorary, and Associate.

The mission of the AAS is to advance air and space age citizenship, support air-power in its role in National security, further the purpose, traditions, and concept of the U.S. Air Force, create a closer and more efficient relationship within the Air Force Reserve Officers Training Corps, and to aid in the development of Air Force Officers.

This year's Outstanding Alumni Award went to F. Gary Powers, V2 pilot.



"Dutch, it'll be \$1.75 each."



Perfecting invasion tactics.



"And then the Reds attacked. . . ."

Instruction in the art of driving nails.

"Did you say 'Solo'?"







ATHLETICS

4

The glory and reputation of Tulane are compounded by the segment of the student body which participates in athletics, leading uncountable Green Wave units to an endless string of victories.



When the red of autumn pervades New Orleans summer, and the masses of Tulane flood its ivied walls, the giants of Tulane, the football team, shout Green Wave for all to hear, spreading the name of our University across land and river. With the winter comes basketball, but the heat of victory thaws the icy cold. Spring means baseball, golf, and especially tennis, and then the summer sun smiles softly on another glorious Tulane year.





Belying pre-season opinions that tabbed them as a threat to the established leaders of the South Eastern Conference, the men from Tulane looked a bright shade of green, perhaps from a difficult plane ride, as they were ambushed by a long-obscure tribe of California Indians, the Stanfordites of Palo Alto. Seemingly dazed by the sunny California day, the Wave was little more than a drip through their first sixty minutes of 1961 football, scoring only once, as the result of a Stanford fumble on their own one-yard line. Two plays later, Lenny Stein bulled into the end zone, but a 47-yard Stanford pass-play in the fourth quarter wrested victory from the Tulanians' green hands and gave a 9-7 win to the fifth-best team in the west's Big Five conference.



GREEN WAVE SPLASHES TO TWO-VICTORY SEASON

The following week, a tide drowned the Wave, as the Greenies invaded Mobile to do battle with the Alabama eleven that emerged from 1961 undefeated, untied, SEC champion, and the best team in the country. Tulane was not, surprisingly enough, bathed in crimson. Though the Greenie could not score, a cold Alabama team could only muster one touchdown and a field goal for a 9-0 win.

Despite the inauspicious beginning, Tulane's men were still not dispirited, for their third game was to be played in the friendly Sugar Bowl. Although locked in the Gators' jaws, and without a first down until the fourth quarter, chance, a stiff defense and a field goal by Soph End Connell gave the Greenies a 3-0 halftime advantage. But the Gators refused to remain submerged, and slowly rose from their green bathtub for two late touchdowns and a 14-3 victory. After three games, the Wave seemed to be evaporating towards an untied season, without a win.

But, as luck would have it, the Gobblers of Virginia Tech turned turkey, and an excited Greenie unit made cranberry sauce out of them, 27-14. Leading the Wave's victory were Ted Miller, Gordon Rush and Donnie Cotton. Miller ran for one TD and passed to Billy Ary for another. Cotton scored on a five-yard scamper through the Gobbler line. Rush tallied on a one-yard drive, and was the Wave's leading ground-gainer. But it was kicker Chuck Connell, with 7 points in four games, who emerged from the din of a victory as the season's leading scorer.

It was an injury-riddled Wave minus the services of Quarterback Burgieres, Halfback Oeschner and Fullback Stein, that seeped into the field at Jackson, Mississippi, to combat the Rebels of Ole Miss. End Lasseigne, Center Schoonmaker, and Tackle Freeman were numbered among the casualties during the game, so only five starters were intact when the dust of battle had cleared. Unlike the contest that was being fought around Jackson a century ago, this time the Rebels not only won, but annihilated their enemy, 41-0. A pass from Quarterback Ronnie Melton to Tommy Emerson, completed on the Ole Miss 1-yard line, was the closest thing to a TD that the dried-up Wave could muster. Connell was still high scorer.

Not believing the rave notices gained by Georgia Tech prior to its invasion of the otherwise-pleasant Tulane Homecoming, the Wave chose to aid the Yellow Jackets. Dropped punts, blocked punts and fumbles helped the Wrecks ramble to five touchdowns and a 35-0 route of the Greenies in the wettest game of the season. After the tireless effort of spirit groups and decorators to incite a Wave victory, the game was rather anti-climactic, and better forgotten. Connell was still high scorer, although his 7 points did not appear to be challenging any all-time records.

The Greenies played the role of Tiger-tamer the following week, but the Clemson, South Carolina, breed proved to be Wave-eating, as they gobbled up our hapless eleven, 21-6. Another feline, habitat Baton Rouge, was reported to be

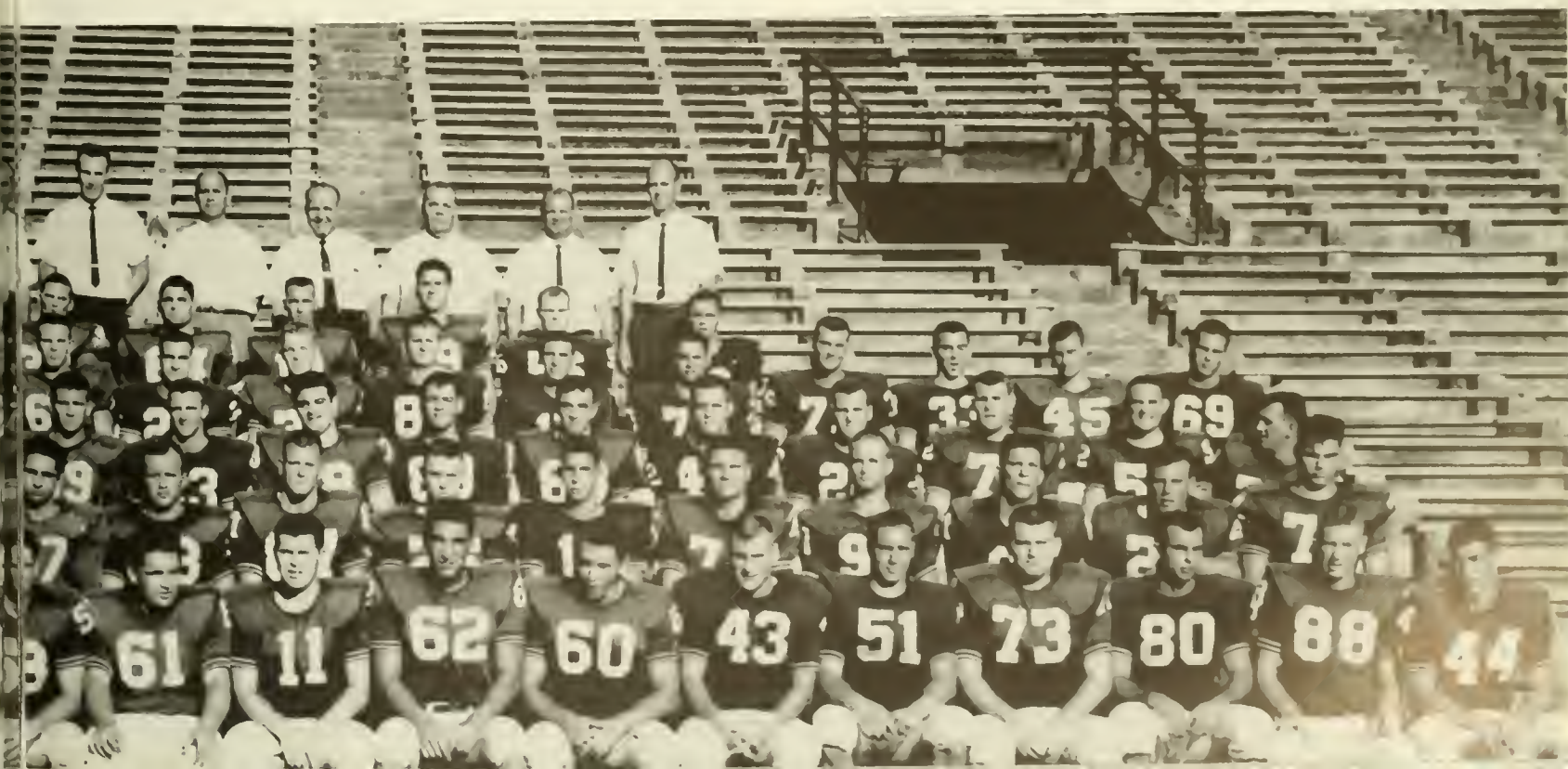



"Check out on that Florida cheerleader!"



Crisp blocking and effective interference won this game for Tulane.



"Aw, anyone misses a tackle now and then."

Tulane's candidate for All-American.

expecting a good Thanksgiving dinner after viewing the results of this circus. A spectacular 67-yard run by Tommy Emerson supplied the only Green Wave score of the afternoon, and placed him in a five-way tie for second place (with 6 points) as the season's leading scorer. Connell held on grimly to first place with 7.

The Wave got swallowed up by a Hurricane at the Sugar Bowl the following week, helped along by a questionable call by a referee on what looked to Tulane observers like an incomplete pass. Ruled a fumble, the error set up the lone Miami score in a 6-0 game. Connell wasn't even given an opportunity to extend his scoring lead.

The Greenie wowed his followers at Tulane Stadium the next week with his second win of the season, a spine-tingler at 17-14, won at Vanderbilt's expense in the last 50 seconds of play. Tommy Camp scored the first TD (Connell adding the extra point), after a Domingue pass to Dellinger set the Wave into scoring position. With a minute to go, and the Greenies down 14-7, Larry McIntire burst loose for 53 yards to the Vandy 11. Domingue then hit Dellinger in the end zone for 6 and McIntire for the two-point play, and the Commodores had been floated off on a Wave of green. To add insult to injury, Gus Gonzales trapped a Vandy back in the end zone after a bad pass from center for a safety and two more points. Connell prepped for the season finale with 8 points, and a bulge of two over his closest competitors.



What did the coach say to do if the tackler was blocked out?





"If at first you don't succeed . . ."

The Greenies closed their season by playing the role of Tiger meat for the second time in four weeks. A battle was foreseen between LSU high scorer Wendell Harris and Tulane's Chuck Connell, but the contest was hardly close. Although Connell, with no points, clung to his Tulane scoring leadership with 8 points for the season, Harris scored three touchdowns, kicked five conversions, and ran for a two-point try, total 25, for 96 points and an LSU record. The screaming Tiger fans welcomed the Green Wave offense, a combination of fumbles, lost yardage and intercepted passes. The final tally was 62-0, a score that was hauntingly familiar to close followers of the Tulane-LSU rivalry.

As the season concluded, Tulane boasted no all-Americans, no all-conference players, and a new coach. Maybe tomorrow . . .



"'Tis better to be a live coward . . ."

1/1000th shutter speed caught this Greenie on his feet.

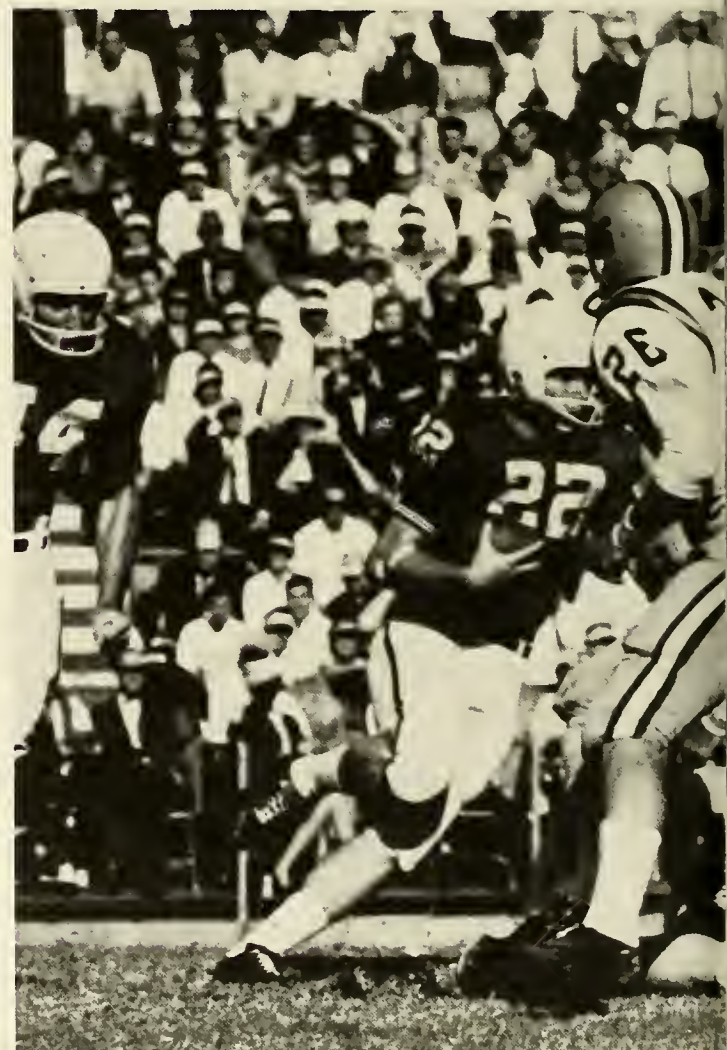

"Smile when you say that . . ."

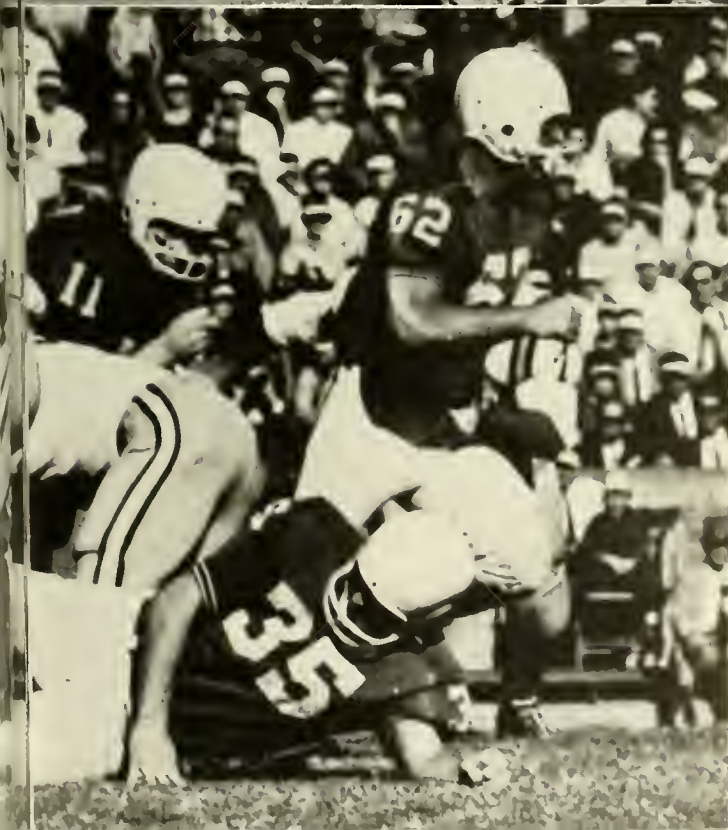

Rush rushes!





New head football coach Tommy O'Boyle is truly a family man

A feeling of anxious anticipation has crept into the minds of many Tulanians as they await the unveiling of new head football coach, Tommy O'Boyle's "New Look" fighting Wave eleven early next September.

O'Boyle, appointed to the head position after the resignation of Andy Pilney last season, takes over the reins facing one of the toughest schedules in collegiate football. Filled with optimistic energy, Coach O'Boyle has begun work not only to boost the morale of squad members during spring practice, but also to breathe life into the very backbone of any team—the student body. Approaching various campus groups, the new head mentor has spoken frankly with students asking for and accepting suggestions, discussing plans for new game uniforms and explaining the various ways in which the student body could aid in boosting the Wave to the winner's circle.

Coach O'Boyle's carefully picked new staff includes: Johnny Rauch, chief assistant and offensive coach; Fred Wallner, line coach; Jim Royer, assistant line coach; Bill Arnsperger, end coach; Don Watson, defensive backfield coach; and Doug Hafner, assistant freshman coach.

NEW COACH . . . NEW LOOK . . . NEW YEAR



BASKETBALL

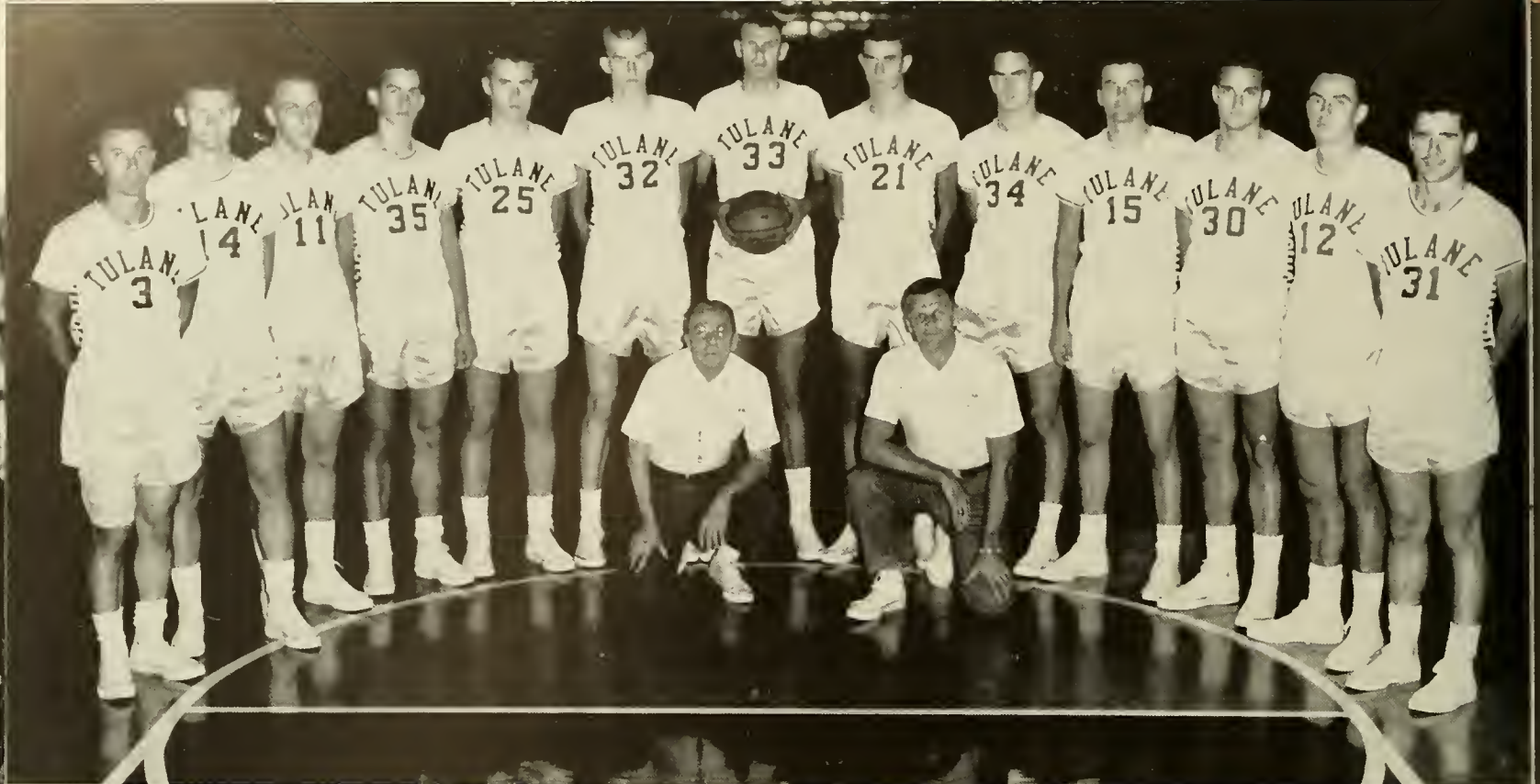

1961-62 Varsity Basketball Team: Bob March, Dale Gott, Wayne Pearl, Mike Kurtz, Bill Slaughter, Ron Ihnen, Jack Ardon, Bob Davidson, Mike

Milholland, L. V. McGinty, Larry Getts, Jim Kerwin, Rex Krider. Coaches: Cliff Wells, Ralph Pedersen.

TULANE HOOPSTERS POST THIRTEEN WINS

The 1961-62 basketball season was one of individual glory and team disappointment, of spurts of greatness as well as cold nights. As the season closed, the team could be proud of their 13-10 record, yet the 6-8 SEC mark could only be termed disappointing.

The Wave began the season with a burst, not losing until it hit the road against Texas and Rice, then continuing through a long home stand with successive victories, including a 107-77 rout of Mississippi. For forty minutes they looked invincible, even without the services of Mike Milholland, who was lost at semester break for academic reasons. The next Monday, Mississippi State came, saw, conquered, and thus began the streak that sent the Greenies from the top of the conference to the middle.

The brightest star of all was Jim Kerwin, the greatest scorer in Tulane history, whose 509 points smashed the season record he himself had set the previous year. The 6-3, Long Branch, New Jersey, youth will long be remembered for the all-angle one-handed jump shots that pushed his average to 23.1 points per game. Not only was Jim the first Greenie ever to hit 500 points in a single season, he also set team records for average and total points, and was the first Tulane player to reach the 1000-point mark in two seasons. Jim was named to virtually every All-SEC team, and named as Honorable Mention on several All-Americans.

Jack Ardon climaxed a brilliant career at Tulane with 349 points for the season, a total of 1,106 for his college career,

placing him third among all-time Wave scorers, and 1,062 rebounds in three years, a Tulane mark. The Lakewood, New Jersey, giant was second in the SEC in rebounds.

Scrappy Wayne Pearl, the fire of the team, concluded his Tulane career with 258 points and almost as many fouls. The Wave will miss him next year, when he and other guards, Rex Krider and Bobby March, will have graduated.

Soph Bobby Davidson looked promising, though, piling up a 45.6 field-goal percentage to lead the team. Playing pivot and forward, Bobby racked up 177 points for the season.

The team set a record in the Ole Miss game, hitting 45 field goals among the 107 points, of which 41 points were tallied by Kerwin. The Greenies had an ultra-successful home season, with 12 wins to only two defeats, culminating in the 84-69 rout of LSU before a packed field house.

For Coach Cliff Wells, the season marked his 46th as a coach and his 17th as leader of the Green Wave. His 253-150 record at Tulane is highlighted by edges over every SEC team except Kentucky. The little professor will begin a rebuilding program next year, around Kerwin, Davidson, Getts, and Gott, the only remaining lettermen, and some fine prospects from Coach Pedersen's freshman quint, especially Alan Kern, and guards Steve Bell and Denny Shoup. All in all, with Kerwin popping in the jumpers, it should be a record-breaking year.



Coach Cliff Wells



Reserve guard Bobby March proved himself a capable ball-handler and playmaker during crucial situations.

1961-62 Junior Varsity Basketball Team—
Back Row: Coach Pederson, Steven Sonnenblick, Pete Russo, Ron Shrieves, Denny Shoup, Steve Bell, Jeff Gardner. **Front Row:** Jeff Lewis (Mgr.), Dan Stevenson, Alan Kern, Nick Blagojevic, George Fisher, Mike Martinez.





Senior Jack Ardon snares a rebound to add to his three-year 1,062 total

Rex Krider, senior letterman, receives an award for outstanding play during his years at Tulane.



SEASON RECORD

Tulane	87;	Louisiana College	67
Tulane	82;	Florida Southern	50
Tulane	89;	T.C.U.	78
Tulane	65;	Texas	90
Tulane	65;	Rice	69
Tulane	75;	S.M.U.	70
Tulane	66;	Baylor	55
Tulane	92;	Eastern New Mexico	77
*Tulane	76;	Georgia	46
*Tulane	59;	Florida	47
Tulane	83;	Nat'l. Team of Peru	55
*Tulane	107;	Ole Miss	77
*Tulane	59;	Mississippi State	70
*Tulane	65;	Vanderbilt	77
*Tulane	74;	Georgia Tech	77
*Tulane	78;	Alabama	75
*Tulane	64;	Auburn	81
*Tulane	57;	L.S.U.	70
*Tulane	76;	Ole Miss	83
*Tulane	68;	Mississippi State	83
*Tulane	83;	Tennessee	81
*Tulane	72;	Kentucky	97
*Tulane	84;	L.S.U.	69

*Southeastern Conference Games

Wayne Pearl, scrappy senior, goes up for two of his 258 season points





Jim Kerwin, whose 509 points marks him as Tulane's greatest season scorer, begins a scoring drive.

Larry Getts reaches high to block Wildcat score.



Sophomore Bobby Davidson lays one up to add to his 45.6 field goal percentage to lead the team.



Coach Doug Hafner

BASEBALL

The Tulane baseball team started 1962 with a new coach, a solid core of lettermen, and several promising sophomores. Coach Doug Hafner, able to rely on only one returning infielder, first baseman John Chaisson, looked with hope to Sophomores Ricky Sankey, Bobby Neider, and Tony Ceresaro to fill in the infield and to provide adequate stickwork. With two-thirds of last year's outfield returning, continued fine play was expected of hard-hitting leftfielder Gus Wenzel, Sophomore centerfielder Ray Nord, and rightfielder Pete Capdebon. In catching position, All-Southeastern Conference backstop Bob Cornett, who led the Wave in hitting last year with .333, returned for his senior season, Letterman Plauche Villere and Sophomore-Dick Ronniger stood out as two noted hurlers. The 1961 Tulane diamondmen fared no better than their predecessors, posting a 5-14 over-all season record and a 2-12 tabulation in S.E.C. play.

1961 Lettermen: Bob Cornett, Plauche Villere, Gus Wenzel, John Chaisson.

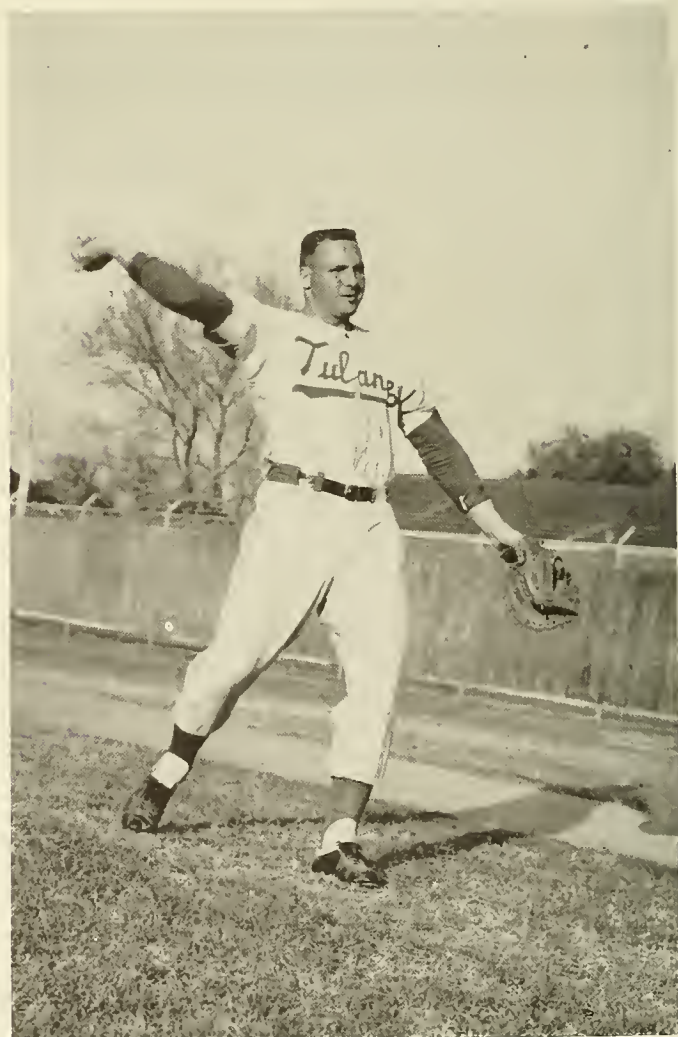

First baseman John Chaisson in action



1962 Pitching Staff: Plauche Villere, Dick Ronniger, J. C. Stone, Steve Zimmerman.

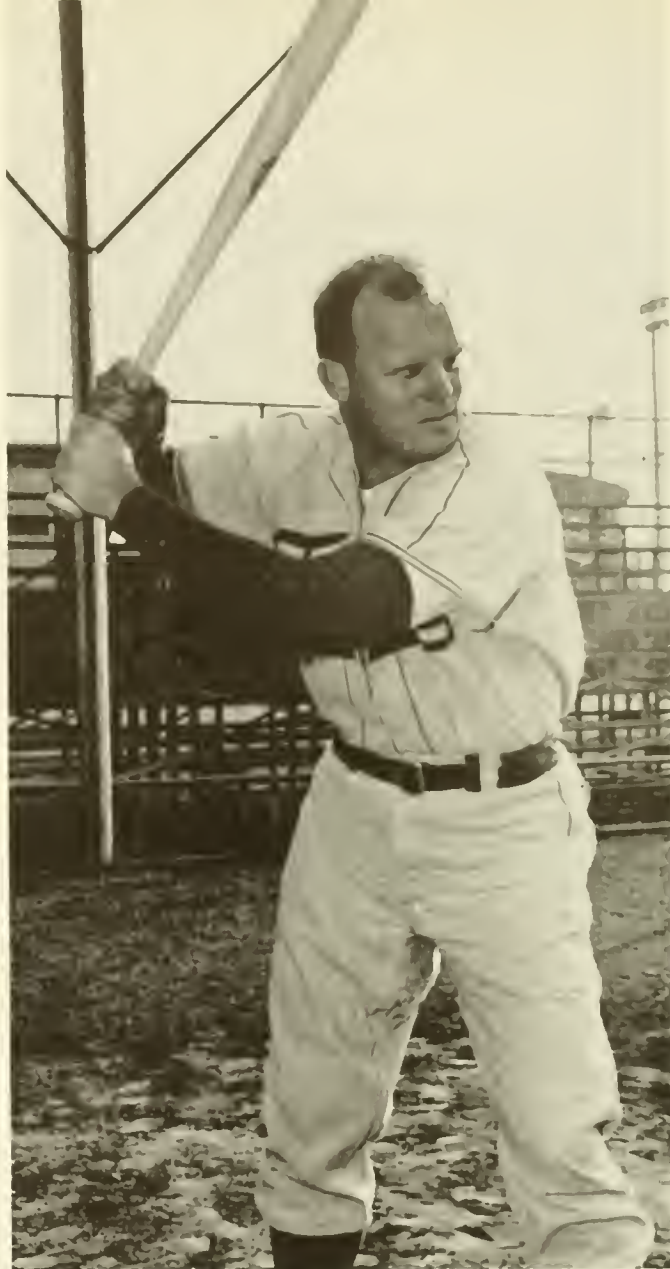

Team captain Bobby Cornett proves valuable not only as signal caller but for batting prowess.

1962 Varsity Baseball Team—Back Row: Gino Nord, Rick Sankey, Billy Arthurs, Plauche Villere, Bob Neider, J. C. Stone, Gus Wenzel, Dick Ronniger. Front Row: Will Warren, John Chaisson, Tony Cerasaro, Bob Cornett, Jim Jennings, Steve Zimmerman, Leo Bandandi.





Coach Emmett Pare

TENNIS

The Tulane tennis team, centered almost entirely around young blood, was completely rebuilt by Coach Emmett Pare in preparation for the 1962 net season. Heading the 1962 netmen was Sophomore Andy Lloyd, second-ranked singles player in the South. Occupying the number-two position was left-handed Junior Lee Fentress who racked up 10 wins against a single loss in 1961 season play. Jimmy Morse, another Junior, was expected to have a fine year playing in the third slot as he improved tremendously last year, posting an 8-3 singles record. Rounding out the team, adding valuable strength when called upon, were Sophomores Jack Hapting and Dan Rhodes, Junior Ed Austin, and Senior Jerry Varland.

Lee Fentress

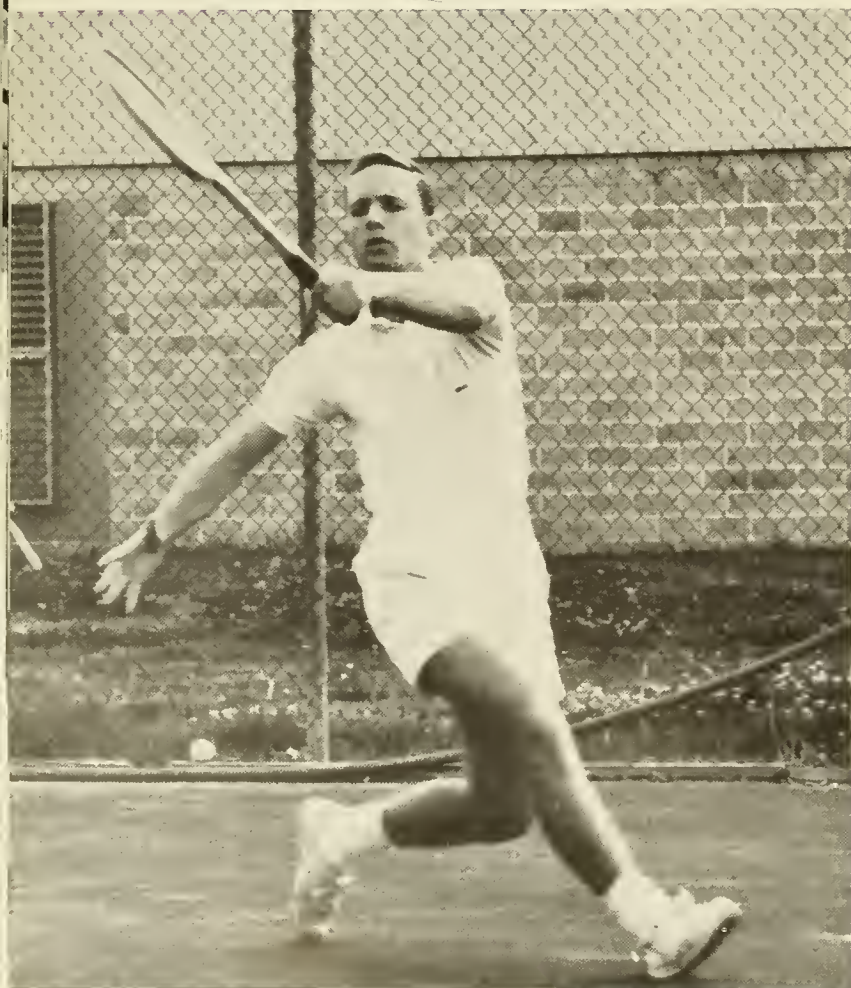

Andy Lloyd



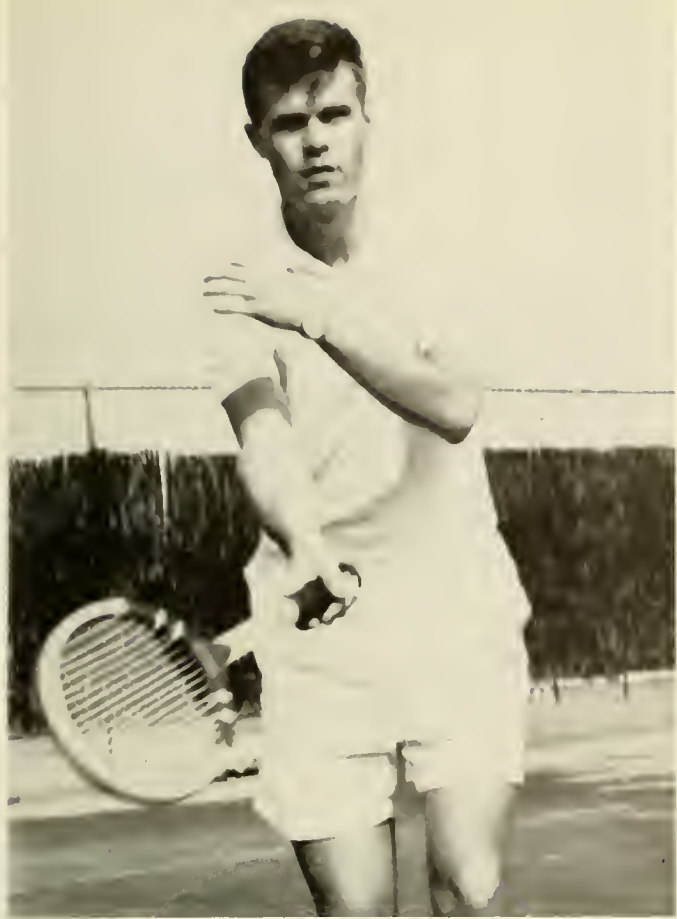

Dan Rhodes



Jim Morse

1962 Varsity Tennis Team: Lee Fentress, Jack Hepting, Andy Lloyd, Dan Rhodes, Ed Austin, Jim Morse, and Jerry Vanland.

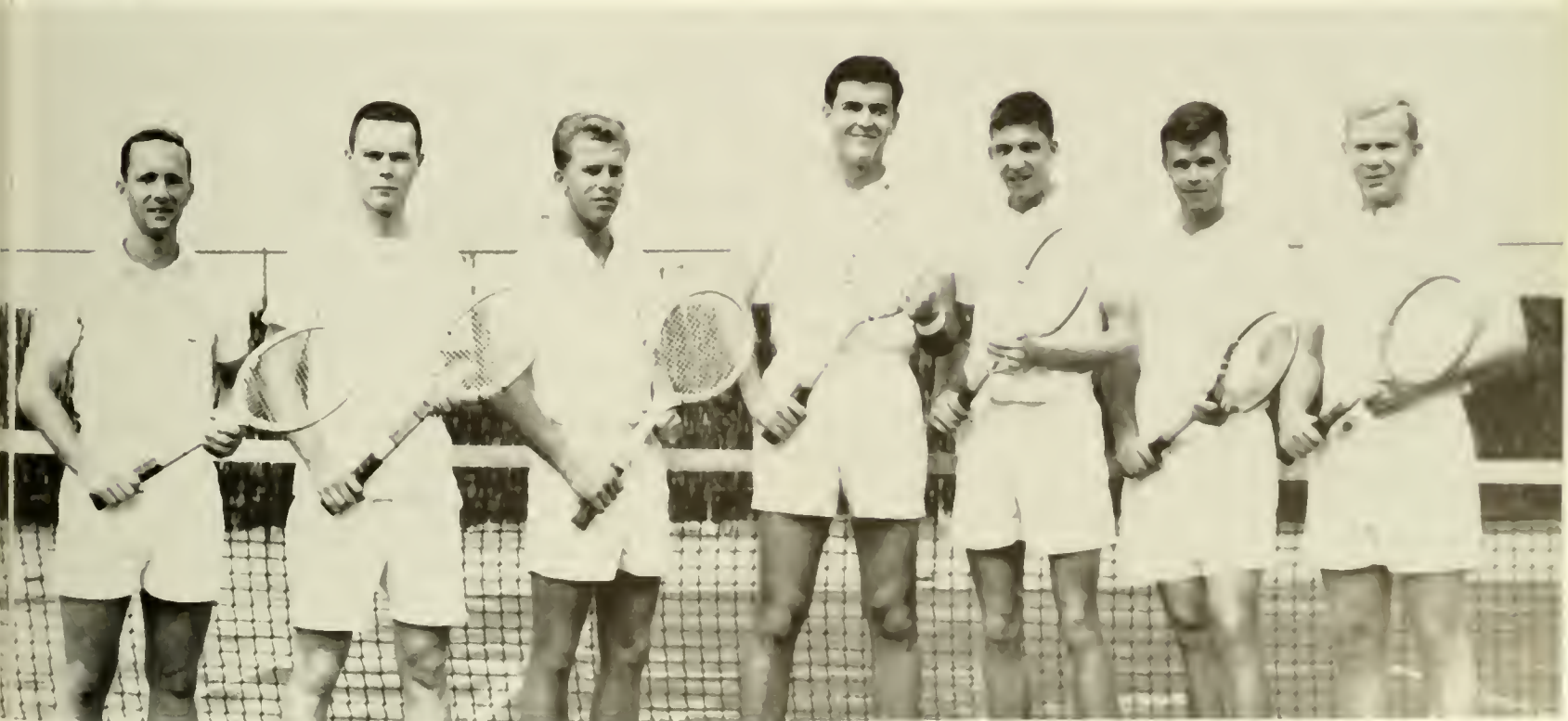



Team captains Jack Barcelo and Jerry Greenbaum talk over the day's round with Coach Innes Miller.

GOLF

Six returning lettermen to the Greenie golf team under the watchful eyes of Coach Innes Miller promised Tulane one of its better teams in recent years. The 1962 golfers scheduled eight dual meets, a triangular match with L.S.U. and Rice, the Louisiana State Invitational and the Southeastern Conference Tournament to tempt their driving and putting skills. Jerry Greenbaum, winner of the New Orleans Open, Jack Barcelo, Delph Gustitus, Jay Krachmer, Ed Olsen and David Lawrence formed the image of a winning season.

Jack Barcelo blasts out of trap



Lettermen Jerry Greenbaum, David Lawrence, Jack Barcelo and Delph Gustitus sharpen up their putting.



1962 Varsity Golf Team—Back row: Mario Perez, Randy Winsky, Bob Frankel, Sam Stewart, Steve Pell, Bill Lee. Front row: David Lawrence, Jack Barcelo, Jerry Greenbaum, Delph Gustitus. Not pictured: Jay Krachmer.

SWIMMING

The 1962 version of the Tulane swimming team coached by Lowell Damonte centered itself around young, enthusiastic tankmen in its second season in intercollegiate competition. The team, facing one of the toughest schedules in the conference, failed to surface topside. Although losses were experienced against Florida, Florida State, Georgia Tech, Miami, Texas A&M, Emory and Sewanee, all but a few of the standing school records were broken. Those records being submerged were in Medley Relay, 440-yard Freestyle, 200-yard Individual Medley, 200-yard Butterfly, 100-yard and 200-yard Backstroke events. John Jackson led the record-breakers, battering two individual records and swimming on the Medley Relay team. Swimmers are looking forward to next year's season with hopes riding on eight returning lettermen and a strong 1962 freshman squad.



Coach Lowell Damonte



1962 Varsity Swimming Team—Back Row: Steve Bailey, Jack Spear, Mark Frantz, Jim Fulton, John Jackson. Second Row: Joe Wade, Mark Elliot, Siege, Alan Conn, Chuck Mulph, Tom B. [unclear]

Free stylist John Jackson races toward another finish





Medley Relay Team—One of the potent forces of the 1962 track team

Team captain Jerry Winsberg displays prowess as Tulane sprinter.

TRACK

The 1962 track team, although not yet a top-flight crop, gave an over-all better appearance because of more depth. Sophomores were counted on for a second wind. Coach John Oelkers, talented leader of the cindermen, anticipated four or five sprinters who could keep the pace in the stiff competition which is at its best in the Southeastern Conference. A fine performance was expected of Jerome Winsberg, 100-yard dash man and a member of the mile relay team. In 1961 Winsberg was a 9.8 100-yard man and also turned in a 21.5 in the 220 and a 49 flat in the 440. Larry McIntire and Tommy Ogg also performed in sprints. In the middle distance

runs, Tom Schneider, Fred Levitin, Bob McKenzie and Lenny Stein were counted on to garner points in the 440. A weak spot in the 880 and mile runs was filled by Mike Eubanks and Tom Meek, who displayed increasing capabilities. Although lacking depth in hurdle events, Lee Cary and Larry McIntire proved valuable. Larry Getts and Sophomore Ron Smith were again counted on to put the shot as was Emmett Grandy, broad-jumper. Rounding out the team were Lenny Stein and Jack Ardon, who were hopefuls in their respective javelin-throw and high-jump events.

Coach John Oelkers and Team Manager Kelly Schiemberg.



1962 Varsity Track Team—Back row: Tom Schneider, Lee Gary, Steve Wagner, Ron Smith, Lenny Stein, Fred Levitin, Larry McIntire, Tom Meek. Front row: Bob McKenzie, Emmett Grandy, Tom Ogg, Jerry Winsberg, Sidney Horn, Durham Barnes, Calvin Johnson, Jim Ciaravella.



Competition is strong at the annual Intramural All-University Swim Meet



Faculty-Alumni Handball Doubles Tournament Winners.

INTRAMURALS

All students receive the opportunity to participate in athletics through Intramurals, which offers participation in events from football to bridge for the Tulane student. Two leagues have been formed: one is All-University, drawing participants from the schools; the other is a dormitory league, with students competing for their residence halls.

Nine sports drew contention first semester. Touch football winners were Law School and Bechtel House; A&S and Phelps garnered swimming honors; Law School and Irby were volleyball winners. Civil Engineering and Menuet were tennis cham-

pions; Medical School and Phelps topped ping-pongers. A&S and Irby were victorious at badminton. Law School and Irby won golfing competition. Army ROTC and McBryde were bowling kings; and Business Administration and Irby won at squash. Individual stars were netmen Wen Kuang Kan and Bob Mann (tennis), Vic Tsang and John Frelinger (table tennis), Richard Lam and Ray Lake (badminton), and Minor Pipes and Stan Kann (squash).

Intramural competition was open in the spring in both divisions in basketball, handball, pool, horseshoes, free throws track, bridge, softball, and squash doubles.

Ben Abadie was Intramural Director.

Coach Abadie congratulates his 1961-62 Senior Managers



Intramural Soccer Bowl Award Winners





GOETHE

HELM MEISTER
PRENTICESHIP

The
Autocrat
of the
Breakfast-
Table

by Oliver
Wendell
Holmes

MARCUS AURELIUS

The Auto
biography
of Benja
Franklin
HERITAGE



A SHROP

L'Allegro : JOHN

KISH ECONOMIC ATLAS

Kunst und Naturform

Form in



5

SCHOLARSHIP

No matter how many diversions there may be, the essence of a University remains learning, and Tulane students represent themselves scholastically in the outstanding manner for which they have become reputed.



The scholastic achievements of Tulanians are known throughout the nation and in many parts of the world, for the tradition of Tulane is one of scholarship. Hopeful freshmen join the professional clubs, associations of students who plan future work in similar fields, and the outstanding among them can also earn election to one of the lower-class honorary fraternities or sororities. Outstanding work in the upper grades is rewarded by a variety of honoraries covering all the colleges of the University.



PHI BETA KAPPA



Phi Beta Kappa, the oldest of all college honor societies, was founded in 1776 at the College of William and Mary. The Alpha of Louisiana Chapter at Tulane was established in 1909, and recognizes superior attainments in scholarship by students in the College of Arts and Sciences and in Newcomb College.

OFFICERS

PROFESSOR HOWARD WISSNER . . . President
 PROFESSOR PETER FIRMIN . . . Vice-President
 PROFESSOR LELAND BROWN . . . Secretary

MEMBERS

Martin D. Davidson	Richard A. Whann
James F. Hughes	Robert S. DeLange
Joseph J. Konzen	Michael H. Mayer
Charles S. Simon II	Wallace C. Kemper

FACULTY

Clinton A. Phillips

OFFICERS

PROF. MARGARET GROBEN President
 PROF. HOWARD SCHALLER . . . Vice-President
 MISS FANNIE RAYNE RUSS Secretary
 PROF. KARLEM RIESS Treasurer
 MISS PRUDENCE MYER . . . Executive Committee
 D. HANLIN BECKER . . . Executive Committee

MEMBERS 1962

Carol Ann Au	Carole Ann Jaffe
John J. Barcelo III	Carolyn Jo Kolb
Joanett R. Blackburn (Mrs.)	Jerry L. Mashaw
Mary Brenda Byrne	Gloria Ann Massimini
Robert P. Clark, Jr.	John A. Mead
Katherine Elaine Connell	Ronald A. Pyke
Richard F. Cromer	Marilyn Edith Reilly
Mary Goodwin Crumpler	James R. Rest
Ruth Elizabeth DeLony	Betty Joel Rittenberg
Stephen P. Diamond	Malcolm P. Scott, Jr.
Sheryl Jean Feldman	Rona Ann Simonin
James E. Fulton, Jr.	Garland L. Standrod
Phyllis Glaser	Floyd A. Stern
Kenneth K. Gollledge	George W. Tiller
Sylvia Klumok Goodman (Mrs.)	Gayle Auberlin Trusdel
Joan Gueymard	John G. VanOsdell, Jr.
Peggy Therese Hanemann	Betty Ann Weaver
Aysen Kutalp Hedgpeth (Mrs.)	Kirk H. Webster
Robert E. Hill	Roy P. Williams, Jr.
Sylvia Ann Ibele	

HONORARY

Professor William Ransom Hogan

BETA GAMMA SIGMA



Beta Gamma Sigma Fraternity rewards and encourages scholarship and accomplishments in all phases of business among students and graduates of the School of Business Administration, and fosters principles of honesty and integrity in business practices. The Alpha Chapter in Louisiana was established at Tulane in 1926. Juniors and seniors are selected by the faculty on the basis of high scholarship and promise of marked ability.

ALPHA OMEGA ALPHA



Alpha Omega Alpha bases its membership upon superior scholarship, initiative and independence in thinking and research. Election recognizes not only present accomplishments, but also the promise of future leadership in some phase of medicine. The Tulane chapter was founded in 1914, and includes in its activities annual lectures by prominent men in various fields of medicine, clinical discussions and an annual banquet.

OFFICERS

JAMES W. WELCH	President
HEBER H. NEWSOME	Vice President
JOHN W. PEEDER	Vice President
DR. W. G. UNGLAUB	Secretary
DR. JACK WICKSTROM	Advisor

MEMBERS

Robert Louis Alday	John M. Lazarus
David Barton	Russell Lowery, II
Haley Kent Beasley	Leonard Winchell Walter
Fernando Jose de Castro	Peter Mayerson
Donald Gordon Edgerton	Leroy Henry Oetken, Jr.
E. Fletcher Eyster	Albert Prieto
Alan Engberg	John Walter Peeder
Swopson Floyd Fraser	William Hewer Shelton III
Henry Wade Giles	Lida Inge Swafford
John Gordon Haddad, Jr.	Frank Joseph Troncale
Lynn Eugene Hickman	Robert Treuring
Salvador Henry LaRocca	Nelson Perez Trujillo

OFFICERS

JUDGE JOHN MINOR WISDOM	President
PROF. ROBERT LEAVELL	Secretary

1962

John F. Andrews	Daniel T. Murchison
Lawrence K. Benson, Jr.	John E. Peltier, Jr.
Thomas M. Bergstedt	William A. Porteous III
Donald P. Endom	William K. Suter
Oscar D. Martin	

HONORARY

Judao E. Howard McCaleb

ORDER OF THE COIF



The Order of the Coif, national legal honor society, recognizes senior law students for exceptional ability and performance in the School of Law and in law. Scholastic achievement and leadership, and service to the school and community, are considered in the election of new members. Each year a Louisiana lawyer who has rendered outstanding service to law and to the public is initiated as an honorary member of the chapter.

TAU BETA PI



Tau Beta Pi, founded in 1885, was established at Tulane in 1936 to recognize the highest accomplishments of junior and senior students in the School of Engineering. Outstanding scholarship, high character and breadth of interest are considered in the selection of members. The society also fosters a spirit of liberal culture in the engineering colleges of America.

OFFICERS

JAMES BENEDICT President
 WILLIAM M. BOYLE Vice-President
 ROBERT ENDEBROCK Corresponding Secretary
 WILFRED LEHDER Recording Secretary
 DAVID RANDOLPH Treasurer
 LEE G. DeBRUEYS Cataloguer
 DR. ROBERT WEAVER Faculty Advisor
 DR. F. W. MacDONALD Faculty Advisor
 J. HOWELL PEEBLES, JR. Faculty Advisor
 C. A. PEYRONNIN, JR. Faculty Advisor

Elected in Fall 1961

Keith Arnold McKinley Charles Winteler Rodehorst
 Blase Constantius Rau

Elected in Spring 1962

William Conner Ellis Thomas Michael Regan
 Augustus Elmer III John Barry Vinturella
 Henry Minard Morris

OFFICERS

ERIC B. JONES Chapter Master
 JO ELLEN STANDLEY Scribe

MEMBERS

William C. Lammey John Flood Morton, Jr.
 Jesse Michael Lyons Charles H. North, Jr.

TAU SIGMA DELTA



Tau Sigma Delta, national honor society for architecture students, selects its members for outstanding scholarship, leadership, character and creative ability. Nominees undergo a pledge period in which the winning sketch in the traditional Gargoyle competition is selected.

KAPPA DELTA PHI



Kappa Delta Phi, the oldest honorary leadership fraternity on campus, confers membership each year upon no more than ten students from the junior and senior classes, and upon one member of the faculty, for outstanding service and unselfish loyalty to Tulane.

OFFICERS

JON LEVY	President
ALBERT PRIETO	Vice President
FRED F. PREAUS	Secretary
DR. KARLEM PLESS	Faculty Advisor

MEMBERS

William H. Barr	James M. Long
Eugene Berry	Fred F. Preaus
Nelson Castellani	Albert Prieto
Hunter Herron	Charles Seaman, Jr.
Jon Levy	Fred Sexton
Robert Love	

1962

John J. Bartel III	Joseph M. Kline
Martin Davidson	Robert Scott
James Hanemann	Lee A. Tran
William Hargrave	David Thomas III
Glen Hogue	
James M. Long III	

FACULTY

Dean Howard Smith

OFFICERS

MRS. EDITH G. GIRAUD	President
MRS. ALTHA DAY KING	Vice-President
MRS. MARGOT ROPER MCGINN	Secretary
ALFRED PEPPERMAN	Treasurer
MRS. HELEN FIFE	Historian

Alpha Sigma Lambda Initiates, 1961

Phillip K. Briel	Dallam O'Brien
Marjorie L. Durand	Mary Jane Rags
Enola Fee	Anna L. Raymond
John A. Garighty, Jr.	W. Findley Raymond
Jerome B. Glynn	John D. Seum
Gloria Landry	Claude E. Smith
Charles A. Mendor	Fred M. Smith

Honorary Members

Charles P. Roland	Patricia C. Dunn
-------------------	------------------

ALPHA SIGMA LAMBDA



Alpha Sigma Lambda, national honorary scholarship fraternity of university evening colleges, selects its members for distinguished scholarship and leadership. In addition, the member must carry at least 15 semester hours in subjects outside his major field. Theta Chapter, organized at Tulane in 1954, revised its original constitution in 1957 to comply with the provisions of the national constitution.

SIGMA XI



The Society of the Sigma Xi, founded at Cornell University in 1886, and established at Tulane in 1934, recognizes outstanding achievement in scientific research and proficiency and promise in various fields of science. Undergraduates, graduate students, members of the faculty and research workers are eligible for membership. The society sponsors a series of public lectures, and awards prizes for research papers.

OFFICERS

ROBERT DeLANGE President
PRENTISS CARTER Vice-President
JIM TAUB SCHWARTZ Secretary
C. ALEX DIETZ Treasurer
DONALD RAMIREZ Historian
WILLIAM H. BARR Senior Advisor
DR. KARLEM RIESS Faculty Advisor

1961-1962

Albert Appleby
Brian Barcelo
Edwin Beckman
Mark Benard
August Bianco
Eugene Bierhorst
John Burgess
Richard Burton
Thomas A. Carter
Marshall Casse
Jerry L. Colburn
Matthew Daley
Richard Drezinski
Charles Fernandez
Robert Gerber
Jack Goldberg
Dan Granoff
Theodore Gruen
Carl Hanemann
Donald Herzberg
Robert E. Hill
Ralph Hoffsten

Barry Jacobs
Peter Katz
Stephen Kociol
Rene Koppel
Christopher Lawler
Rainer Malitzke
John McPeck
Dennis E. Murphy
Philip Pilkington
Virgil O. Rambo
Allen Rankin III
Gabriel Shapiro
Daniel Stevenson
Fred E. Seale III
Ronald Swartz
Raymond Termini
Robert Wangeman
John S. Watson
David Weisman
Glenn Weller

HONORARY

Dean John Lawrence

OFFICERS

DR. FRED SCHUELER President
DR. PETER VOLPE Vice-President
DR. KARLEM RIESS Secretary-Treasurer
PROF. JAMES CRONVICH Executive Committee
DR. FRED WRIGHT Executive Committee

MEMBERS

Dr. Gustav C. Bahn	Louis T. Maumus
Dr. Gaetano Bazzano	Dr. Karoly Pinter
Edward A. Boudreaux	David M. Serrone
Thomas D. Darby	Konchady G. Shenoy
Eileen Eckhardt (Miss)	Shu Mei Ting (Miss)
Dr. Clayton B. Edisen	David M. Topping
Thomas Galvin	Dr. Louis M. Trefonas
Fatma M. Helmy (Miss)	Frank J. Troncale
Sigmund N. Hudson	Norman Wilks
Dr. Alfredo Lopez-Santolino	Dr. Ian R. Williams
Dr. Stephen P. H. Mandel	Ta-Sun Wu
	Dr. Paulus Zee

ASSOCIATE MEMBERS

Kenneth A. Blick	Shih-lang Hsiao
H. William Bond	Dr. Carlos Lamar
Courtney C. Busch	Earl Larre
Philip J. Carroll, Jr.	Claude Marchand
Harry Chun-Hoon	Heber H. Newsome
Francis A. Dixon	Henry Rosenquist
Paul F. Duvoisin	Edwin P. Russo
Davis M. Egle	Hugh A. Thompson
Paul W. Fox	Ronald L. Williams
Arlo Dean Harris	Dalton Woolverton

PHI ETA SIGMA



Phi Eta Sigma, national honor society for freshmen men, was established at Tulane in 1954. A 3.5 average or better for the first semester or for the freshman year is the requirement for membership.

ALPHA EPSILON DELTA



Alpha Epsilon Delta is a national honor society for pre-medical students. The Louisiana Delta chapter was officially installed at Tulane in 1958.

The object of the society is to encourage excellence in pre-medical scholarship; to stimulate an appreciation of the importance of pre-medical education in the study of medicine; to promote cooperation and contacts between medical and pre-medical students and educators in developing an adequate program of pre-medical education; and to bind together similarly interested students.

OFFICERS

SAMUEL MARSHALL President
ROY LOUNSBURY Vice-President
SYLVIA IBELE Secretary
KAY BERGERET Treasurer
CAPT. CHARLES HENRIQUES . . Faculty Advisor

MEMBERS

Joan Cass	Michael Boronson
Edmund Christy	Larry Colo
Lattie Collins	Dinorah Esteve
David Davis	Joseph Gibson
Dallas Mallerich	Brandt Grubbs
William McNulty	William Hay
Gwen Nelson	Thomas Holcombe
James Rathor	Robert Kagy
Lloyd Rhiddlehoover	V. T. H. Loung
Edwin Russo	James Mackoy
Melvin Snyder	Larry Pearce
Richard Volleman	Willie A. Smith
Daniel Voith	George Tiller

ASSOCIATE MEMBERS

Ballard Argus	Carl Granstrom
Lynn Crawford	Frank Faris
John Riley	Volker Seifort

OFFICERS

ED EDGERTON President
JAY KRACHMER Vice-President
DAVID JOHNSON Secretary
LESTER REESE Treasurer
ROBERT BONINI Historian
REAVES LEE Scalpel Representative
DR. MERLE MIZELL Faculty Advisor

MEMBERSHIP

John R. Akin	Stuart Lieberman
David Allred	Jimmy Long
C. Durham Barnes	Michael Matos
Stanley Borman	Christopher B. Morris
Robert Bonini	Lee Nesbitt
Gustavo F. Carlomagno	Lester Reese
Edwin O. Edgerton III	Stacy A. Roberts
James T. Evans	Harry S. Sinqreer
David H. Johnson	Harvey J. Stahl
Jay H. Krachmer	Noel J. Waither
Sidney R. Leo	Nathan S. Wexler

1961-1962

George L. Adams	Charles Dean Goodwin
Sheldon Artz	Charles Howie
Steve M. Bailey	Stephen Jenner
Glenn Barnett II	Phillip Leone
Milton Bleiweiss	Phillip Marks
Thomas J. Bush, Jr.	Dennis Murphy
Prentiss Carter	James Rasmussen
Philip A. Cole	James Simmons
William Mark Dean	Jim Taub Schwartz
Carl Fougereousse, Jr.	Richard Toxada
Lawrence G. Getz	Joseph L. Trapani
Edmund G. Glass	Bruce Turner
Horbert Goldstein	Eugene Wasson
Jack R. Goodman	Bruce Weinberger

SIGMA PI SIGMA



Sigma Pi Sigma, honor society for students majoring in physics, was founded at Davidson College in 1921. Juniors, seniors and graduate students are eligible for membership. The Tulane chapter was established in 1950.

OMICRON DELTA KAPPA



Omicron Delta Kappa, national leadership honor society for men, recognizes and honors those students, members of the faculty and others who have demonstrated leadership in extra-curricular activities and service to Tulane University. Student members must have attained at least junior standing, possess a high standard of character, and have achieved noteworthy recognition in two or more of the following fields: scholarship, athletics, social and religious affairs, publications, and speech, music and the other arts.

The society was founded at Washington and Lee University in 1914. The Alpha Zeta Circle at Tulane was established in 1930.

OFFICERS

MICHAEL H. MAYER President
 WILLIAM H. BARR Vice-President
 DR. KARLEM RIESS Faculty Secretary
 DR. ROBERT WEAVER Faculty Advisor

MEMBERS

William G. Akins	James Daigle	Neal D. Hobson	Michael H. Mayer	Charles Seemann, Jr.
David P. Allred	Martin D. Davidson	Glenn C. House, Jr.	Lee T. Nesbitt, Jr.	Eugene Shafton
Wilbert L. Argus, Jr.	Donald Edgerton	W. Howard Kisner	Joel B. Piassick	Robert W. Taylor
John Barcelo III	Edwin O. Edgerton III	Jay Krachmer	Bertholdt Ponig, Jr.	Steve Victory
William H. Barr	Augustus Elmer III	William C. Lammey	Michael P. Porter	Clyde Waddell
C. Elliott Bell	Thomas Gonsoulin	Douglas Lamppin	Fred F. Preaus	James W. Welch, Jr.
James Benedict	James Hanemann	Jamil LeBlanc	Albert Prieto	Dudley Youman III
Lawrence K. Benson, Jr.	William Hardcastle	James M. Long III	Harlan A. Schmidt	
Eugene Berry	Ashton Hardy	Thomas McCay		
William M. Boyle	Hunter Herron	Maxwell McCombs	Charles L. Dufour	Dr. Luther L. Terry
Robert P. Clark	Robert E. Hill	Jerry Mashaw		Einar N. Pedersen

HONORARY

Charles L. Dufour
 Dr. Luther L. Terry
 Einar N. Pedersen

David Allred, Wilbert Argus, John Barcelo, William Barr, L. K. Benson, Jr., William M. Boyle, Jr., D. G. Edgerton, Ed O. Edgerton, T. F. Gonsoulin, Ashton Hardy, Glenn House, Jay Krachmer, William C. Lammey, J. L. Mashaw, Lee Nesbitt,

Joel Piassick, Bert Ponig, M. P. Porter, F. F. Preaus, Albert Prieto, Harlan Schmidt, Charles Seeman, Steve T. Victory, James W. Welch.



MORTAR BOARD

Mortar Board is a national senior honorary society for women. Alpha Sigma Sigma chapter was installed at Newcomb in 1958. Mortar Board handles the planning, organizing, and supervising of the Freshman Orientation Program, the directing of the Freshman government, participating in the Advisory system, and serving as hostesses at university functions. Members are elected on the basis of superior scholarship, outstanding participation in student activities, and unselfish service to the school.

MORTAR BOARD OFFICERS

PHYLLIS GLASER President
 BETTY WEAVER Vice-President
 ALLISON REIMERS Secretary
 SYLVIA KLUMOK GOODMAN Treasurer
 BRENDA BYRNE Historian

ASSETS OFFICERS

CAMILLE WEBB President
 NORMA SOLOMON Treasurer

First Row: Martha Blair, Mary B. Byrne, Mary Capps. **Second Row:** Ruth E. DeLony, Sheryl Feldman, Phyllis Glaser. **Third Row:** Sylvia Goodman, Carolyn Kenney, Allison J. Reimers. **Fourth Row:** Katherine Sangster, Mathile Watsky, Betty Weaver.



Harriet Bobo, Cathy Donovan, Helen Harry, Sue Mac Hatcher
 Norma Solomon, Nona C. Webb, Carole Weinman, Marilyn Ziff.

At the last Newcomb Student Body Meeting of the year, freshmen girls, outstanding in leadership, service, scholarship, and school spirit are tapped for Assets, honorary sophomore organization. The new members are elected each year by the outgoing members.

The Assets don white dresses during the year to act as ushers at numerous school functions including the May Day festivities. During fall orientation they are Big Sisters to the incoming freshmen.

ASSETS

WHO'S WHO

IN AMERICAN COLLEGES

AND UNIVERSITIES

The students recognized in Who's Who each year are nominated from approximately 600 colleges and universities. Campus nominating committees are instructed, in making their decisions, to consider the student's scholarship, his co-operation and leadership in academic and extracurricular activities; his service and citizenship to the school; and his promise of future usefulness. Recognition by Who's Who means that the student was first officially recommended from the university or college he attends and then accepted by the organization.

First row, Burdine Anderson, John Barcelo, William H. Barr, James Benedict. **Second row,** Donald Bierman, Jonette Blackburn, Martha Blair, Sue Davidow. **Third row,** Ruth E. Delony, Gus Elmer, Goodman Espy, Pat Firmin. **Fourth row,** George Foster, Phyllis Glaser, Linda Glazer, Sylvia Goodman. **Fifth row,** Delph A. Gustitus, Lady Helen Hardy, Linda Hines, Katherine Knolle. **Sixth row,** William McAninch, John Morton, Anne McDonald, L. R. Moret. **Seventh row,** Tucky Moss, Lee Nesbitt, M. P. Porter, Allison J. Reimers. **Eighth row,** Katherine Sangster, Eliot Singer, Betty Weaver, Gnann Williams. **Ninth row,** D. N. Wollman.

Not Pictured: Neal Hobson, William Norris, Harvey Stahl, Joe Standley.





JOHN J. BARCELO

L. A. TRAIN



RUTH E. DeLONY

HALL OF FAME



WILLIAM H. BARR

HALL OF FAME

GUS E. GONZALES

DONALD I. BIERMAN

DAVID P. ALLRED

GEORGE E. FOSTER





KATHERINE SANGSTER



GOODMAN B. ESPY III

WILLIAM NUSSBAUM



HALL OF FAME

WILLIAM C. LAMMEY

MARTIN D. DAVIDSON



PHYLLIS GLASER



JOEL GARDNER





HARVEY STAHL

JACK ARDON



TUCKY MOSS



HARLAN SCHMIDT



PROFESSIONALS

The Owl Club, a Medical School service organization, strives mainly to promote better student-faculty relations in the Medical School, to handle special problems of concern to the school, and to aid in the improvement of medical education. Twenty-four medical students comprise the body of this group. Each spring, the Owl Club awards the Owl Club trophy at the annual Owl Club banquet to the department in the Medical School which has been most outstanding in the education of its students. This year's Owl Club trophy winner was the department of Obstetrics and Gynecology.

OWL CLUB

OFFICERS

DON EDGERTON	President
HENRY LA ROCCA	Vice-President
AL PRIETO	Secretary-Treasurer



THE PRE-MEDICAL SOCIETY

OFFICERS

NATHAN W. WEXLER	President
RICHARD KULER	Vice-President
MIKE MARVINS	Recording Secretary
CHARLES GOODWIN	Corresponding Secretary
BART LONGENECKER	Treasurer



Linking Tulane pre-medical students with those already successful in the practice of medicine, the Pre-Medical Society is one of the most successful societies on campus. Those who share visions of success in medicine as their common goal can be brought into closer fellowship by the organization. Now in its fourteenth year, the society offers students the opportunity to hear lectures by successful doctors throughout the year, as well as the chance to tour Charity Hospital and the Tulane Medical School. The year is climaxed by a parting banquet, highlighted by the distribution of the annual publication, the Pre-Medical Journal, and the presenting of awards to the society's most successful members.

MOOT COURT



The outstanding students of the Junior and Senior classes of the Tulane Law School comprise the Moot Court Board. Selected on the basis of academic achievement, board members are responsible for the drafting of the fictitious cases which provide the basis for the school-wide competition. The Court affords the law student an opportunity to obtain practical experience in appellate advocacy. The Board members sit as judges. The Freshman competition is compulsory, but the Junior and Senior competition is conducted on an elimination basis culminating in the Final Competition which is judged by members of the Supreme Court of Louisiana. Robert Leavell is the Board's Faculty Adviser.

OFFICERS

- ASHTON R. HARDY Presiding Justice
- CHARLES MURPHY Recorder

Phi Alpha Delta was founded in Chicago November 8 1902, to develop a strong bond among the members of the different classes at the various law schools; to form a strong link between the schools and their former students; and to establish a widespread exchange for the interchange of business, information, and matters of common interest to the members of the fraternity.

Phi Alpha Delta has more active chapters than any other law fraternity, although its chapters are restricted to law schools accredited by the American Bar Association.

The fraternity cultivates a closer bond of friendship and the attainment of a higher and broader attitude than that offered by the regular college course, fostering under the influence of intimate friendships those principles that tend to form a higher type of manhood.

OFFICERS

CHARLES S. KING	Justice
ALFRED S. LIPPMAN	Vice-Justice
WARREN M. SIMON, JR.	Clerk
JOHN J. ERNY, JR.	Treasurer
RICHARDSON CAFFERY	Marshall



PHI ALPHA DELTA



SAILING CLUB

OFFICERS

ERSTON REISCH, JR.	Commodore
VIRGINIA BEARD	Secretary
JANE ESHLEMAN	Treasurer
BALLARD ARGUS	Training Officer
FRED GARNER	Fleet Captain
BAY CHAMBERLAIN	Social Chairman
JIM DAVIES, DANIEL H. VLIET	Faculty Advisers

Possibly the most sophisticated group on campus is the Tulane University Sailing Club. These lovers of leisure combine the sheer aesthetic enjoyment of wind coursing through their sails with the opportunities to assume titles associated with the Navy. Among the highlights of these sailors' year were the Sugar Bowl Regatta in December, the Baldwin Wood Regatta in the fall, and the Garner Tullis regatta in the spring. Members were delighted to find themselves now classified among Intercollegiate Yacht Racers of North America. Exciting also was the offer of special memberships in the Southern Yacht Club given by the group on a student basis. This year the club added a Luders 16 racing sloop to their collection. Club members, in the midst of instruction for beginners and racing for the experts, still took time out to be overjoyed.

Alpha Chi, Tulane chapter of Eta Sigma Phi, the national honorary classics fraternity, dedicates itself to the study of the classics and to the development of a greater appreciation of the languages and cultures of the early Greek and Roman civilizations. The chapter initiated a new system of pledging during the last year. Aside from the usual business meetings, the group also sponsored lectures and the Saturnalia celebration, in conjunction with the Classics Department. The chapter was represented at the national convention in Bloomington, Indiana, this spring.

ETA SIGMA PHI

OFFICERS

CARRICK R. INABNETT	President
EDGAR OLSON	Vice-President
LAURA FREDERICK	Secretary
MAURICE E. ST. MARTIN	Treasurer



THETA NU

OFFICERS

A. J. RIZZO	President
CATHERINE ARNOLD	Vice-President
VIKI PORTER	Secretary
ROBERT CARTER	Treasurer



Organized in 1926, Theta Nu is the Professional Journalism fraternity on the Tulane campus. Only Journalism majors are eligible to this highly restricted group, and they must possess awe-striking scholastic averages. Above all, they must strive endlessly for the furtherment of achievement in Journalism and the development of student participation in the **Hullabaloo**.

The highlight of the scholastic year of the Theta Nu is the annual banquet, at which the outstanding student reporter is rewarded with a trophy, appropriately called the "Reporter's Cup." Publicity, however, is one of the fraternity's weaker points. This year they even failed to send copy to the **JAMBALAYA**.

Organized at Newcomb in 1941, Beta Lambda chapter of Beta Beta Beta has striven to stimulate a major interest in biology, as well as to further interest and understanding in the various phases of the biological sciences. The group membership is selected on an honorary basis: to be eligible, a student must have taken freshman biology and have received a grade of B or better. The fraternity is national in its scope, yet offers many local activities, such as discussions, field trips, lectures, and socials, to members.



BETA BETA BETA

SYLVIA GOODMAN	President
MARY CRUMPLER	Vice-President
LINDA HINES	Secretary
PAT FIRMIN	Historian
DR. STEWART BAMFORTH	Faculty Adviser
JOHN BAMFORTH	Mascot



BARRACUDAS

OFFICERS

BONNIE BAUMBACH	President
GRACIA WALKER	Vice-President
BECKY HOFFMAN	Secretary
SUSAN TEMPLETON	Treasurer

The Rockettes of the University Center Pool, the Barracudas' main interest is the promotion of synchronized swimming a field of interest vital to national security in those difficult times. The members are chosen on their coordination, rhythm and form in tightly fitting black swimsuits, in both basic strokes and special stunts. Initiates become full-fledged Barracudas in the spring, when their fancy lightly turns to thoughts of water ballet. The club also sponsors the intramural swim meet held at Newcomb annually. Miss Diana Williams is the group's sponsor.

The Greenwich Village-North Beach set finds its outlet on the Tulane campus at the Newcomb Art School, where girls in sunglasses, loose sweaters, tight skirts and black stockings lay furtive plans for the spreading of art appreciation on campus. Meetings are called in order to tighten the knot among undergraduate, graduate student and faculty member, and the group joins in such social highlights as the Christmas Party and the Petites Beaux Arts Ball in the Spring. But Art Schoolers take greatest pleasures in roaming the campus at night, hanging exhibits wherever the spirit may strike: at Newcomb Hall, the University Center, or on various botanical growths around Tulane.

NEWCOMB ART CLUB



NEWCOMB DANCE CLUB



Although no definite rule may be applied, girls in the Newcomb Dance Club are generally those interested in dancing in some form. Chosen on the basis of ability demonstrated at semestrial tryouts, the girls can perform in interpretive or modern jazz dancing, or ballet technique. Miss Frances Bush, the Advisor to the girls, proudly awards a Dance Club Key to members proven outstanding by participation in performances, attendance at meetings, and merit and service to the group.

Established at Tulane's School of Business Administration in 1949, Gamma Mu Chapter of Delta Sigma Pi is a cog in the most expansive professional commercial fraternity in the world, boasting 98 active chapters throughout the United States, Canada and Mexico.

In a delightful game conceived by the central office, Gamma Mu has racked up 100,000 efficiency points, which should be good for at least one free game (or their nickel back).

Among the highlights of the Delta Sig year are tours of local firms (Jax, Regal, Dixie 45), programs with prominent businessmen as speakers, and films and discussions on vital business topics (Was General Electric framed?). The social year climaxes with the enchanting Rose Formal, at which the Rose of Delta Sig and her court are presented.



DELTA SIGMA PI

MICHAEL FREUND	President
MARTY DAVIDSON	First Vice-President
CHUCK SIMON	Second Vice-President
AL HECKER	Secretary
EMILE DEITH	Treasurer



CHI GAMMA CHI

OFFICERS

KATHY CONNELL	President
SUMIYE OKUBO	First Vice-President
NANCY FERRELL	Second Vice-President
DAWN EARLY	Secretary
CYNTHIA NEUMAN	Treasurer
SUE POLANEK	Pulicity Chairman

Replacing the Girls' Commerce Club as the voice of the small but vociferous female minority in the School of Business Administration is Chi Gamma Chi. The sorority attempted this year to create ties with Delta Sigma Pi, professional business fraternity, and thus held several joint meetings during the course of the year. Also highlighting the Chi Gamma Chi social season were an orientation program for freshmen women students, rush and acceptance teas for new members, and the annual Christmas party for the Business School faculty.

The American Society of Mechanical Engineers serves as a means of acquainting the Mechanical Engineering student with the practical side of his profession while meeting the men he will join after graduation—men already working as mechanical engineers.

The society at Tulane seeks to accomplish these objectives by monthly meetings, at which gleeful students, having pushed aside scholastic worries, hear stimulating lectures by outstanding members of industry. The members visit modern industrial plants as a means of complementing the knowledge they already possess.

Each spring the group sends a representative to a regional convention composed of member clubs from Louisiana and Texas and held at some University in Louisiana or Texas.

A. S. M. E.

OFFICERS

MELVYN BACKES	President
LYLE FERGUSON	Vice-President
CLAUDE GRECO	Secretary-Treasurer



A. S. C. E.

OFFICERS

PATRICK C. McKINNEY	President
WARREN F. McDONALD	Vice-President
DIANE E. NEWMAN	Secretary
A. J. COMBE	Treasurer
GLENN R. MANNING	Librarian
C. B. McCARTHY	Faculty Advisor



Another of the active professional societies at Tulane is the campus chapter of the American Society of Civil Engineers, known fondly to members as the ASCE. Founded in 1933, the organization today sponsors activities of many types for eligible engineering students. At the bi-monthly meetings, speakers and films concerning Civil Engineering are presented. During the year the group follows the adage, "All work and no play makes Johnny a dull boy," sponsoring a Christmas dance, a seafood party, and a farewell party for graduating seniors at the year's end, as well as field trips to construction sites and fabrication and industrial plants in the New Orleans area.

The Tulane Joint Student Branch of the American Institute of Electrical Engineers and the Institute of Radio Engineers was formed in order to present a more realistic view of the engineering profession to the often-idealistic college student.

Through the work of the organization, students acquaint themselves with professional engineers from surrounding areas, and become informed of current developments in the field of engineering. When modern devices are too complex, the students are instructed in their use.

As a student organization, the AIEE-IRE places the larger part of the responsibility of its operation upon its student members. The eventual goal of the group is the development of professional engineers.

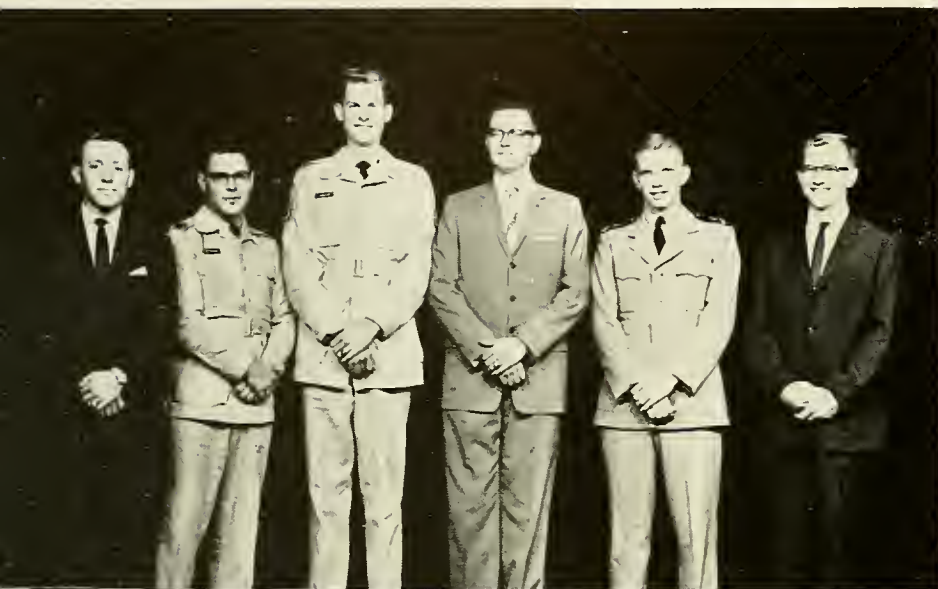

A. I. E. E.-I. R. E.

OFFICERS

JERRY SAACKS	Chairman
WARREN COURTADE	Vice-Chairman
CHARLES SHORT	Treasurer
JOHN RUCKSTUHL	Secretary for AIEE
JERRY WHITTAKER	Secretary for IRE



A. I. Ch. E.

OFFICERS

MORTON RAU	President
WILLIAM BOYLE	Vice-President
GARNETT BEDENBAUGH	Secretary
JERRY NEUMEYER	Treasurer

The Tulane chapter of the American Institute of Chemical Engineers, one of over one hundred on campuses throughout the nation, provides a link for students with the world outside. Opportunities to hear speakers representing every type of engineering science and to see movies portraying the uncountable achievements and advancements of the chemical industry are available to all of the group's members. The student member also gains invaluable insight into the intricate problems of the chemical engineer in business and society. The Tulane chapter had a brief flicker of glory last year when it was chosen from among chapters throughout the entire region to host the annual convention of the group.

Beta Alpha Psi is the local chapter of the national honorary accounting fraternity. It seeks to stimulate interest and cooperation in accounting, while fostering the idea of service as the basis of the profession. The chapter promotes the study of accountancy with the highest of ethical standards, as well as high moral, scholastic and professional attainments by its members. The group sponsors, to further their ideals, professional speakers from various phases of accountancy, relating the study of accounting to the business world in general. Membership is based on the extent of study of accounting at Tulane and the attainment of high scholastic proficiency.

BETA ALPHA PSI

OFFICERS

- JOSEPH M. FLECKINGER President
- SUSAN POLANEK Vice-President
- ROBERT STEINBACH Secretary
- LARRY GETTS Treasurer



ALPHA CHI SIGMA

OFFICERS

- W. M. BOYLE President
- JIM SIMS Vice-President
- MARTIN RAU Treasurer
- JERRY VIATOR Recorder

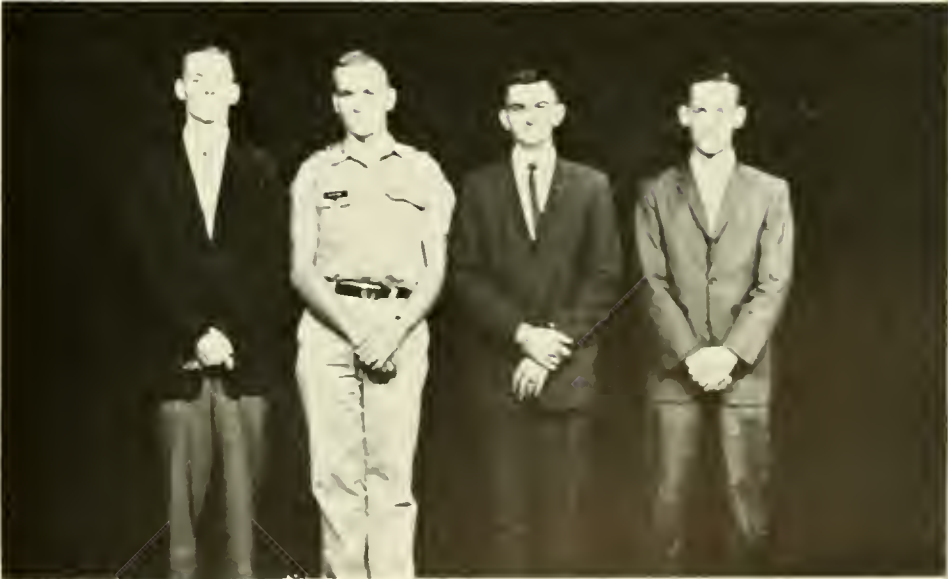

Alpha Chi Sigma, represented by the Alpha Tau Chapter at Tulane, is a national professional fraternity for chemical engineers and chemistry majors, and seeks to promote friendship among those in the chemical field and to advance the study of chemistry as a science and as a profession. The organization is also represented by alumni chapters which promote the same goals for students who have graduated.

Newcomb girls interested in the classical languages or in the humanistic studies of Greek and Roman literatures can find an intellectual and social outlet in the Oreades. Not only do members have the opportunity to revel in antiquity through the study of the cultures themselves; they are also presented with guest speakers and student discussion. Oreades' sparkling social season includes a picnic on the levee, the Roman pagan Saturnalia festival in place of a Christmas celebration, and a Roman banquet following initiation ceremonies. It also sponsors skits in the classics department classes as part of the Saturnalia celebration. Members are dedicated to the reillumination of Renaissance ideals to help lead out of these Dark Ages.

OREADES

OFFICERS

GWEN NELSON	President
DEL EAGEN	Treasurer
JANET DUNN	Secretary
NATHALIE PRISE	Secretary
ADRIENNE LA PEYRE	Social Chairman

LA TERTULIA

OFFICERS

CYNTHIA CASON	Presidente
BLANQUITA SANTIAGO	Vice-Presidente
JO BETH JANCKE	Secretary
JUDY KATZ	Treasurer
JOHNNY QUICK	Security Adviser

Ole! Hasta La Vista! Cielito Lindo! And as the guitars strum gently in the Acapulco moonlight, La Tertulia rides again. The honorary club for Spanish students, La Tertulia, by means of many varied programs and meetings, attempts to bring a little bit of sunny, romantic Spain onto our trite old campus. This year, the Consul of Columbia gave a lecture on his nation, and Gilbert Chase spoke on the Golden Age of Spanish Song (1962 in the UC Cafeteria). In addition, the gang held a Christmas party, complete with Spanish carols and the traditional pinata. La Tertulia's members also viewed slides of Spain, and observed all Spanish holidays. Especially festive occasions for members were Pan-American Day, the annual spring banquet, and the symbolic hanging in effigy of Fidel Castro, under the supervision of Mr. Quick.

Pi Mu Epsilon, the national honorary fraternity of undergraduate and graduate students and faculty members, strives to promote scholarly activity in the field of mathematics. The Tulane chapter of the organization, in order to give complete opportunities to all students, regardless of eligibility in the national fraternity, has absorbed the Tulane Mathematics Club, and now includes all students showing a deep interest in mathematics.

Featured at the meetings of the group are lectures by faculty members or visiting mathematicians, as well as informal coffee and discussion periods.

PI MU EPSILON

OFFICERS

GEORGE TILLER President
BOB BONINI Vice-President
SYLVIA IBELE Secretary
RALPH BLACKBURN Treasurer
DR. FRED B. WRIGHT Faculty Advisor



LOUISIANA ENGINEERING SOCIETY

OFFICERS

JAMES V. BENEDICT President
W. J. JEANSONNE Vice-President
DIANE E. NEWMAN Secretary
MELVYN J. BACKES Treasurer



The Tulane Chapter of the Louisiana Engineering Society is a small cog in a state-wide machine dedicated to the development and orientation of the engineering student.

The society is designed to aid the student in bridging the deep abyss that lies between his college and his profession. At monthly meetings, guest speakers of international renown address the gleeful members concerning the innumerable aspects of the engineer in his social, business and civic environments. Few members will forget Winnie Winkle's lecture on social climbing.

The aim, though, of the society, is to inculcate the principles of professionalism into the undergraduate, to make him cognizant of the fact that a true engineer is not he who is merely technically adept, but he who is willing to dedicate himself to hours on the tracks, and to drive either diesels or locomotives!

And then there were those who returned from Europe, flat broke and deeply cognizant of themselves and the world. For them the SYH (Senior Year Here) was more than anything else a long nostalgic daydream, a recollection of the bliss of being away. The forty-odd refugees, sixteen French, twenty-five British, two Spaniards, and a German, even formed their own little peer group, called the JYA Club, where they could sit around and compare travel notes. For those who do not know, the species Junoryearabroadibus is easily recognizable by Greek purses, Dutch hats, French hairdos, British woolens, and good old American neurotic complexes.



JUNIOR YEAR ABOARD



TULANE CONSERVATIVE CLUB

OFFICERS

RICHARD T. REGAN	President
PRENTICE L. G. SMITH, JR.	Vice-President
JOHN FRENTZ	Corresponding Secretary
LAURA A. FREDRICK	Recording Secretary
THOMAS S. SALE	Treasurer

The Tulane Conservative Club is an organization of conservatives of all political parties, dedicated to preserving the principles of the Constitution of the United States, States' Rights, and free enterprise.

The main purpose of the club is to foster these political philosophies on the Tulane campus. To this end the members of the club sponsor a series of programs featuring States' Rights and free enterprise speakers. Senator J. Strom Thurmond, Kent Courtney, and Ben C. Toledano were at least prominent in this role.

The club also accepts responsibility for editing and distributing **Liberator** magazine monthly, a close imitation of a familiar national conservative monthly, and **Liberator** bulletin periodically.

This band of States' Righters has proudly linked itself in name to the resurging conservative student movement throughout the United States.

Operating under the quite-out-of-style thesis that the United States actually is a democracy, that all people actually **are** equal, and the forward motion is the only way to get somewhere, the Liberals Club stands on the Tulane campus as the spearhead of progressive social and political opinion. Not only does the Club seek to provide an open forum for the discussion of vital issues, but it sponsors study groups, panel discussions, debates and speakers with specialized knowledge as well as commitments to a political, moral, or social ideology of value to the Club and to the student community. The club sponsored the Norman Thomas speech this year. Though most people were surprised to find that the Socialist did not devour little children hourly, the Tulane student body gave the former Presidential candidate a heartening acceptance and welcome.

TULANE LIBERALS CLUB

OFFICERS

DAVE CISCEL	President
CHARLES COHEN	Vice-President
ANN LOUGHRIDGE	Secretary
JERRY KNOX	Treasurer



YOUNG REPUBLICANS

OFFICERS

N. CRAIG BRIGTSEN, JR.	President
TOM GALLAGHER	Vice-President
LAURA FREDERICK	Secretary
LARRY WEIS	Treasurer



The Young Republicans of Tulane University are the spearheads of the current movement of reaction among University students. Although in theory the organization represents a link between the local party movement and the national Republican structure, in practice, the group tends to uphold the more conservative ideals of the Republican Party in the South. Members also are given the opportunity to gain experience in the real world of politics, above the theoretical stage. The Young Republicans hold monthly meetings, but also sponsor various political films and speakers representing their point of view, hold debates on subjects relevant to their beliefs, and work in local elections for chosen candidates. The Club was well represented at the national convention last year in Minneapolis by three members and a past president of the Louisiana delegation.



GLENDY BURKE

OFFICERS

DONALD BIERMAN	Speaker
LARRY MARTIN	Vice-Speaker
SANDER GILLMAN	Secretary-Treasurer
JAMES C. CHING	Faculty Adviser

Nearly as old as the university itself, Glendy Burke, the Literary and Debating Society of Tulane University, is the outlet for students interested in intercollegiate debate. Now in its 116th year, Glendy Burke continued to send its debate squad around the nation, to Fort Worth for the Texas Christian Invitational, to Louisiana Poly, to USL, to Miami, and, in the crowning experience of the year, on an Eastern tour. Glendy Burke also hosted a debate workshop for New Orleans colleges and universities in October, a five-state high-school forensics tournament, and an invitational debate tournament at Mardi Gras that attracted colleges including Notre Dame, Georgia, and Houston universities.

OFFICERS

ANN LOUGHRIDGE

President

LYNN WINSTON

Vice President

DEE WILSON

Secretary

INTER-FAITH COUNCIL

The Inter-Faith Council of Tulane University operates as the official channel of communications between the religious organizations on campus and the University itself. There are two representatives from each of the ten campus religious groups and the presidents and chaplains of the groups in the organization. It also strives to facilitate the attempts of adult advisors and youth leaders in the planning of religious programs. The Council arranges the annual religious orientation program for Freshmen and new students, where a meeting of all Freshmen and transfer students introduces them to the religious organizations on campus.







6

GREEKS

There is more to college than study and clubs, for every collegiate, and especially the Tulanian, is possessed of a powerful social instinct, the desire to date, party, and drink.



The social instincts of Tulane and Newcomb students are channeled by fraternities and sororities, which offer to entering students the opportunity to meet potential dating material, to assimilate into the many valuable extracurricular activities on campus, and attend a wide variety of parties and dances. The sixteen fraternities and nine sororities represent an integral part of Tulane life.

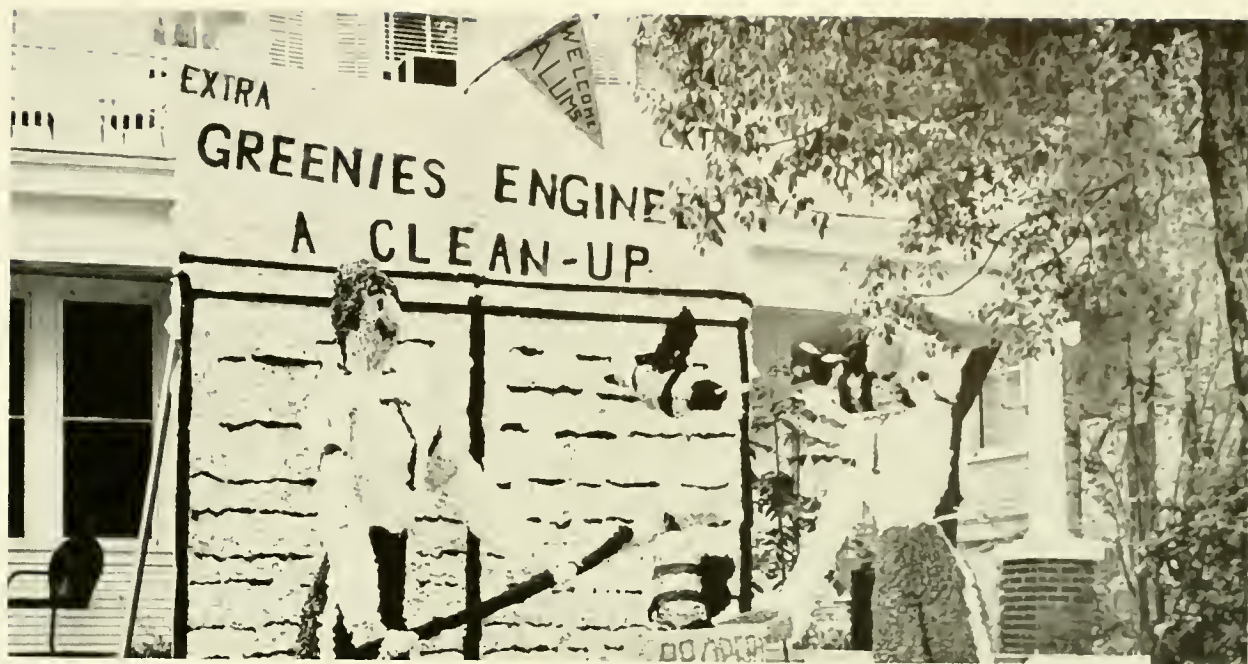



MISS GAITHER McCONNELL

Aiming at good scholarship, wholehearted cooperation with the ideals of the college, and service to its community, Newcomb Pan-Hellenic is an organization made up of two representatives from each sorority on the campus. The Council conducts sorority rush in the fall, handles Homecoming decorations, and supervises inter-sorority athletics and Campus Carnival.

It awards the City Pan-Hellenic Scholarship Trophy to the sorority attaining the highest yearly scholastic average. In addition to this, the Council presents the Newcomb Pan-Hellenic Trophy to the sorority which has accumulated the most points for participation in various campus activities during the year. The accumulation of these points is a good barometer for determining the sororities which best achieve the goals of the organization.

NEWCOMB PAN-HELLENIC COUNCIL

MARILYN DONSKY
Secretary

SHERRY BROWN
President

LADY HELEN HARDY
Treasurer





Newcomb Pan-Hellenic Council Members

Alpha Delta Pi	DONNA WHITE SUSAN STERNER
Alpha Epsilon Phi	ANN ARNOF BARBARA KLINE
Alpha Omicron Pi	JUDY WAITE SALLY BISSO
Chi Omega	SUSAN SHANKLIN JANE BORISS
Kappa Alpha Theta	LINDA HUDSON MARTHA YANCEY
Kappa Kappa Gamma	CORRINE THOMAS KATHY BISHOP
Phi Mu	CYNTHIA HOPKINS BETTY WEAVER
Pi Beta Phi	MARSHA MILLER CAMILE WEBB
Sigma Delta Tau	SANDY SPARK COOKIE SULKIN



ALPHA DELTA PI



ANN COULON
President

DONNA WHITE
Vice-President

BONNIE WALLACE
Recording Secretary

SANDY
RICHMOND
Corresponding
Secretary

MARY
WITTMANN
Treasurer

Alpha Delta Pi, the oldest woman's sorority, was founded at Wesley College. In 1906 Epsilon Chapter was chartered on Newcomb's campus.

This year the ADPi's were active in campus activities both as a group and individually. Epsilon claimed third place in Homecoming Decorations and first place in ping-pong doubles.

The ADPi social season began with the annual pre-rush houseparty, followed by the Pledge Banquet, the Alumni Tea, a Pre-game Dessert Party given by the pledges, breakfast at Brennan's for the pledges, and the Alumni Christmas Party. The Spring Formal at the Hilton Inn highlighted the second semester social calendar.

Many members of ADPi have achieved recognition for leadership this year. Connie Sarvay and Diana Daly were Phi Beta Kappa; Harriet Bobo was President of the Sophomore Class and elected to Assets and Honor Board; Donna White was Vice President of the Music School and Kathy Ryan was Miss Pauline Tulane.

What service . . . even getting his food salted.



Uh-h-h . . . somebody doesn't quite belong.





First Row:

ANNE ALBERT
BETTY ALLEN
DENISE BAILLIET
MADGE BECKER
HARRIET BOBO
GAIL BREMENSTUL

Second Row:

JUDY CASSIDY
KAREN CLASEN
HELEN COLE
GRACE COOYSEY
ANN DICKERSON
JOAN DICKERSON

Third Row:

WAYNETTE FELTON
VIRGINIA FLYCH
FRANCES FRENCH
KITTY GERSTNER
ANN GIRAITIS
TERPY GOPMAN

Fourth Row:

GENEVIEVE GRUNDMEYER
LYNNE HADDOCK
MARY HERBERT
JUDITH HILL
DEBORAH HIX
MARTHA JAMES

Fifth Row:

JO ANN JUDGE
KAROL KLOEPFER
CAROLYN KOLB
SUSAN LEVY
PAT LINDSLEY
MIDGIE LITTLE

Sixth Row:

MAGGIE LOCKETT
JEAN LONBERGER
MARTHA McMACKIN
GAIL MELLOR
ROSALIND NAPIER
KASHY POWELL

Seventh Row:

JUDY REEVES
KATHLEEN RYAN
BETH SALTER
CYNTHIA SCHILLING
SANDRA SCHOONOVER
CHARLOTTE SCHULTZ

Eighth Row:

CAROL SCHWARTZBERG
SUSAN ST. ERMER
DOROTHY SWEAT
LEAN VORHOFF
AMBER WILLIAMS

Not Pictured: LEE DIETER, JANEI
GUILLORY, EILEEN, LINDA, VIR-
GINIA WARD.



LINDA GLAZER
President

ANN ARNOF
Vice-President

CECILLE MENKUS
Recording Secretary

JAN BERNSTEIN
Corresponding
Secretary

DALE KULVIN
Treasurer

ALPHA EPSILON PHI

Alpha Epsilon Phi, founded at Barnard College in 1909, was installed at Newcomb in 1916.

The busy AEPi social calendar began in September with a pre-Rush houseparty at Biloxi. The thirty-three best girls were pledged and then feted at Bruno's. The Annual Founder's Day Luncheon and the Fall Dinner-Dance filled out first semester, but the fun was just beginning, for AEPi celebrated the last semester before summer with the Spring Formal, the Senior Banquet and a houseparty at Biloxi.

The AEPis also helped lead campus life. Lynn Orkin was Newcomb Student Body President, Sue Davidow led the Newcomb Athletic Council and Linda Glazer was Senior Class vice-president. Mathilde Watsky and Phyllis Glazer were named to Mortar Board, and Phyllis was president. Promising sophomores Marilyn Ziff and Chuchi Weinman were members of Assets, while Dale Kulvin, Barbara Frost, and Lynn Orkin were named to the SAM Sweetheart Court.

The AEPi spirit was brought to the student body at all athletic contests by energetic cheerleader Becky Hoffman. As usual, this year was all AEPi.

We'll solve all our heart problems.

Oh, the seriousness and importance of that weekly meeting.





First Row:
 BARBARA AXELROD
 NANCY BAEP
 JANE BERGE
 BRENDA BROWN
 JANET BLOCH
 LUANN BOARNETT
 NINA BRISKE

Second Row:
 JACKIE COHEN
 JEANNE COHEN
 LETTY COLBERT
 GLOPIA CORNELL
 SUE DAVIDOW
 RAYNA DAVIS
 JEAN FEINSTEIN

Third Row:
 JONEE FINE
 PHYLLIS FISHMAN
 CLAIRE LYNN FLEET
 EVELYN FLEISCHER
 BETH FLOWERS
 ANN FRIEDLER
 BARBARA FROST

Fourth Row:
 PHYLLIS GLASEP
 SANDRA GOLDBERG
 ELAINE GREENBAUM
 BETH GREENBLATT
 BECKY HOFFMAN
 CAROL JAFFE
 SUSAN KELLNOR

Fifth Row:
 BARBARA KLINE
 HOPE KORSHAK
 RITA KRACHMER
 RICKI KUTCHER
 FREDDA LEVIN
 MAUREEN LEVITAN
 MARSHA LEWIS

Sixth Row:
 ELLEN LICHTENSTEIN
 PAULA LOWENSTEIN
 JANET MASTERS
 MARIAN MASTERS
 JULIE METZGER
 JILL MOSES
 GRACIE MUSSAFER

Seventh Row:
 LYNN ORKIN
 KAREN PEVOW
 ARLEEN RAYMON
 JUDY REPHAN
 TERRY RICHHEIMER
 BARBARA ROSEN
 GAIL ROSENTHAL

Eighth Row:
 ANN SCHUDMAK
 SYBIL SHAPIRO
 NANCY SIEGEL
 MARY LYNN SILVERSON
 MARSHA SOLOMON
 CAROL STEINER
 SHERRY VETA

Ninth Row:
 CAROL GENE WALDMAN
 JUDY WALDMAN
 MATHILE WATSKY
 CAROL WEINMAN
 PHYLLIS WISCH
 JOANNE WOLF
 MARILYN ZIFF
 JANICE ZIONTS

Not Pictured: Eane Baeinfe
 Beverly Cooper, Caro Cooper
 Nan Dattel, Judy Fine, Pam Gormin
 Pat Gormin, Ann Godsm
 Bobbi Kantor, Phyllis Magrath
 Polly Oppenheimer, Betty Nussbaum
 Marcia S verberg, Mops
 Simon, Ruth Spier, Linda Weil



BEVERLY KERR
President

SUSAN FEE
Vice-President

LINDA KASTRIN
Recording Secretary

DARLEEN CREEVY
Corresponding
Secretary

GAIL RANCIER
Treasurer

Pi chapter, the oldest existing chapter of Alpha Omicron Pi, originated on the Newcomb campus in 1898. By means of service projects, like the annual Christmas Orphans Party, and a host of service-oriented girls, AOPi has always taken an active interest in campus life.

This year, Gnann Williams was chairman of Orientation; Pat Firmin was Resident President; and Judy Waite was president of TUT. Karen Peeler served as Sophomore Class Secretary, while Mikki Pelletieri was Corresponding Secretary of the Newcomb Student Body and a member of Honor Board. Gnann and Pat also made Who's Who. Jane Cheney, 1960 National Football Queen, was this year's Homecoming Queen, and Mikki, Pat and Sally Bisso served on her court. Carol Stotts promised to keep up the tradition, for she was voted Urchin Pledge Pin-Up Queen.

The AOPi's were no social slouches, either, highlighting the year with the pre-rush houseparty, a Pledge Houseparty in Biloxi, the Pledge Dinner-Dance in November, the Founder's Day Banquet, the April Spring Formal, and the Senior Banquet in May.

ALPHA OMICRON PI

What interest, what animation!!

Punishment . . . a seat on the floor . . . or just not enough chairs???





First Row:

MARY BATTS
BETTY BELL
GRETCHEN B. BOSAY
SHEPPY BROWN
BEVERLY BIRGES
HELEN CARNEY

Second Row:

JANE CHENEY
PATSY COLLINS
BETTY DeGPYSE
DELEPY EAGEN
PATRICIA FIRMIN
JEANNE FOSTER

Third Row:

MARILYN GORDON
JOYCE GRAYES
JOAN HALIFAX
VERONA HALIFAX
PEGGY HANEMANN
GINGER HERRING

Fourth Row:

ELAINE HESTER
CAROLINE HORSTING
VERONICA KASTRIN
PEGGY KENNER
NANCY KERR
SALLY KESSLER

Fifth Row:

MEREDITH KOTTEMANN
DIANE LEBRETON
MARY LUCAS
DENNI MACK
ANN M. MAJOUÉ
SHARON MARY

Sixth Row:

SUSAN McCARTHY
MARY McCRADY
ANNETTE MICKAL
KAY MOSLEY
JOAN PARTAIN
KAREN PEELER

Seventh Row:

SUZANNE PEISSEL
MIKKI PELLETTIERI
DIANNE POTIN
CAROLYN POWELL
MARTHA SAPP
JEANETTE SCHALEBEN

Eighth Row:

VIRGINIA JO SCHNEIDER
GALEN SHORT
HEBE SMYTH
CAROL STOTTS
UDY WAITE
LAURA WALSH

Ninth Row:

MARLYNN WENGER
BARBARA WHITE
GNANN WILLIAMS
SUSAN WISE
ANN YERGER

Not Pictured: Donna Blaisdell
Sally Biss, Mary Frank Crawford
Joan Jeffers, Jean Thompson,
Evelyn Vincent



CHI OMEGA



SALLY LEWIS
President

ELEANOR PARK
Vice-President

BARRIE NIEHUSS
Recording Secretary

JEAN BORDERS
Corresponding
Secretary

LINDA YATES
Treasurer

Chi Omega was born at the University of Arkansas in 1895, and first hit Newcomb in 1900.

Rush week this year culminated in the pledging of twenty-three girls, who were honored at a Pledge Banquet at the Monteleone. An informal dance and the Chi O-Kappa Sig orphan party highlighted the Winter social calendar. Spring semester brought the Annual Formal, an Apple-Polishing Party for faculty and the Alumni banquet.

Chi O won the Pan-Hel trophy last year and then pulled a fourth place in Homecoming. Outstanding members were Tucky Moss, Who's Who and Student Council Secretary; Mortar Boarders Mary Capps, Carolyn Kenney and Tippy Reimers; Rivers Alfred, Secretary of the Newcomb Student Body; and Ann Franks, UC Board Secretary. Susan Shanklin represented Tulane as First Vice-Chairman of Region 9 of the ACU.

Rush Week practice—"And this is Suzie, president of eight clubs."



And now we'll discuss the installation of a sandwich machine.





First Row:

PIVERA ALFRED
CHRISTINA BACHEP
CAROL BEACH
GINA BEEM
LINDA BLACK
BETH BOLTON
JANE BOISS

Second Row:

NANCY BROWN
BONNIE BURT
MARY CAPPS
CAROLE CAPNES
DINAH CONYERS
CAROL ANN CRAW
LYN CRAWFORD

Third Row:

MARY LYNN CROUCH
DEBBIE DAIGPE
JANE ESHLEMAN
SUSAN EVES
LINDA FARPELL
ANNE FRANKS
DAIGUE GADBOIS

Fourth Row:

SHIRLEY GAYLE
MISSY GREEN
JULIA GREGORY
ZUMA LEE GRIBBEN
BRENDA HANCKES
CAROL HARKEY
CAROL HATTEN

Fifth Row:

MARTHA HAYES
CLAUDIA HORACE
ANNE HYNES
LILLIE JACKSON
MARY JAMES
SUSAN JETER
CAROLYN KENNY

Sixth Row:

ANN KINGSLEY
SUZANNE METZLER
JEAN MONTEDONICO
MARY NELSON MOSS
TUCKY MOSS
AGGIE MULLINS
JEANNIE MULLINS

Seventh Row:

BLANCHE NEWTON
JUDY NICHOLAS
KAY NOBLE
BETTY ORENDORF
CLARA PALETOU
DONIA PAYNE
CAROLYN PRATT

Eighth Row:

TIPPY REIMERS
MARY LYNN ROTH
MARY SHAMBLIN
SUSAN SHANKLIN
JULIA SLACK
NAN SMITH
ANN STAPLES

Ninth Row:

CAROLYN VANTRESS
JUNE WILKINSON
NANCY WILSON
MELINDA WOODS

Not Pictured: Betty, Bessie, Ann
Baugh, Pat H. Heman, Gayle H.
Horton, Judy, Keller, Carla Ke.
Jude, Melvin, Courtney, Parker,
Linda Shore, Judy, Sally, Linda
Wood



KAPPA ALPHA THETA



BONNIE SHAW
President

SUELLEN HUSTED
Vice-President

MARTHA COLLINS
Corresponding
Secretary

LINDA HUDSON
Treasurer

MARTHA YANCEY
Rush Chairman

Kappa Alpha Theta was founded at DePauw University in 1870. The Alpha Phi Chapter was established at Newcomb in 1914.

The year began with a fabulous work-and-play houseparty at the Monteleone Hotel, followed by a very successful rush week. The beginning of formal pledging was celebrated with a banquet at Commander's Palace. Various informal gatherings such as a pledge-active baseball game, breakfast at the house Homecoming Weekend, and a Founder's Day Banquet highlighted Theta's first semester. This year the annual Christmas party was given for the actives by the pledge class. A formal at the Hilton Inn climaxed the year's activities.

Theta is also very proud of her members who have been outstanding participants in campus life. Among them are: Kathy Knolle, President of Newcomb Honor Board and a member of Who's Who; Sandy Noble, Secretary of Resident Students; Susan Templeton, President of Johnston House; Ann Wallace, President of Josephine Louise Dormitory; Colleen Spence, Freshman cheerleader; Nancy Hightower, Freshman Class Vice-President; and Nancy Watterson Freshman Class Treasurer.

Bosslady and her working?? crew.



The Lineup . . . and what a lineup!!!





First Row:

LUCY ADAMS
SUSIE ARMBRISTER
LINDA BASS
MARY ANNE BLANCHARD
TEDDY BRAY
PELLA BROOKS

Second Row:

BARBARA B. BRET
CHAPLOTTE COLEMAN
ANNE COLLINS
TOPSY DOUGHEPT
MARY ANN DYDELL
SUSAN ELLIOTT

Third Row:

ELEANOR ELLIS
MARY FARRAP
JUDY FORD
NANCY GALLAHER
MARY GOODPICH
ANNE GREER

Fourth Row:

BETTY GRIFFIN
SUZY HENNA
NANCY HIGHTOWER
VIRGINIA HODGES
JUDY JONES
CAROLE KILLGOPE

Fifth Row:

KATHY KNOLLE
LINDA LEE
KATHY LEWIS
CATHY MARSHALL
CLAIRE MCGHEE
NINA MINTOSH

Sixth Row:

MARIANNE MILLS
CELIA MITCHELL
BETSY MONA
SANDRA NOBLE
MARY JANE ROBERTSON
ELLEN ROBINSON

Seventh Row:

MARILYN SCHMERBECK
COLLEEN SPENCE
JEAN STINNETT
JANE STURDIVANT
SUSAN TEMPLETON
SUSANNE THOMSON

Eighth Row:

PAM TUCKER
ANN WALLACE
NANCY WATTERSON
JUDY WEAVER

Not Pictured: Charlotte Barker,
Brenda Brown, Clay Brum-
ba, Patty Burand, Sandra Gar-
rity, Sue Kennedy, Marybelle Par-
sons, Joanne Lee, Rebecca Golds-
Saleeby, Judy Stewart, Peggy,
Thorn, Anne Thompson.



KAPPA KAPPA GAMMA



BONNIE
BAUMBACH
President

BRENDA BYRNE
Vice-President

LADY GREENSLIT
Recording Secretary

LYNDA HARVEY
Corresponding
Secretary

SALLY MYSING
Treasurer

Kappa Kappa Gamma was founded at Monmouth College in Illinois in 1870, and is well-represented by Beta Omicron Chapter at Newcomb. Twenty-six girls comprised this year's International pledge class that filled the Kappa house with fun and pride.

Ginny Wells and Toby Delony swam back from Europe; and Ginny, Maid of Honor of the Homecoming Court, also introduced Patti Fishburne and Suzi Manatt to the Pauline Tulane entourage. Homecoming was a Kappa Day, for they also won the first prize and the silver trophy for decorations. Toby joined Brenda Byrne as a Mortar Board member. Cynthia Cason made it back across the Rio Grande to become head of La Tertulia.

Other active Kappas were Bonnie Baumbach, President of Newcomb's Barracudas; Ann Cox, headliner of TUT; and Who's Who girls Lady Helen Hardy and Linda Hines. When the gay Kappa formal arrived with April Showers, another year drew to a close: a Kappa year.

You all say you know Emily Post.

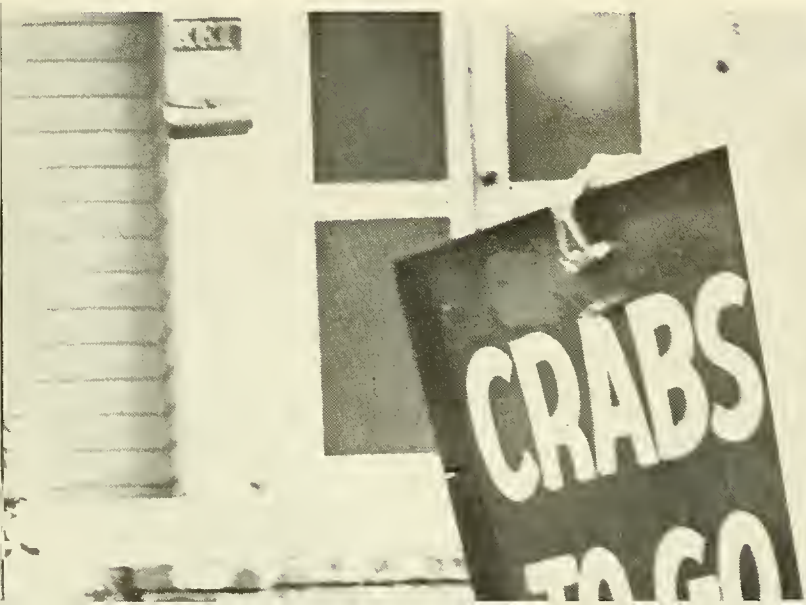



First Row:
PAT ALVERSON
BARBARA BARRY
AMELIE BERNARD
SUZANNE BILLET
ATHY BISHOP
GEORGIA BYRNE
CARLIE CAMERON
CYNTHIA CASON

Second Row:
ELIZABETH CLARY
PAT COCO
KASSIE CORNETT
LOUISE CORRIGAN
SUSAN COSGROVE
ANTI COX
MARILYN DAY
ROBIN DeARMAS

Third Row:
RUTH DELONY
LYNN DYMOND
CHAPLOTTE EUSTIS
MILDRED FAGAN
SUSAN FAY
SHELBY FERRIS
PATTI FISHBURN
ALICE GANDY

Fourth Row:
DIANNE GARRETT
JANE GUILLOPY
LYNNE HALL
ANNE HAMILTON
LADY HELEN HARDY
HELEN HAPPY
SUE HATCHER
MARY HEBERT

Fifth Row:
JUDITH HICKS
PENNY HILLYER
ELIZABETH HUGHES
PIXIE JASTRAN
BECKY JOHNSTONE
KAY KELLER
MARY ANN KENT
KITTY KERRIGAN

Sixth Row:
SALLY KITREDGE
KAPOL KUERSTEINER
NANCY LOPBER
SUSI LOVE
SUZANNE MANATT
JOAN MATTHEWS
MARTHA McCAPTHY
ANN MONPOE

Seventh Row:
KAY MONROE
MARGARET OGILVIE
LEIGH PERRILLIAT
SUSAN PFEIFFER
MARIA PRAH
PATRICIA RANLETT
ANITA REA
KAY REA

Eighth Row:
DIANA ROWLEY
BEVERLY SCOTT
JULIE SELLERS
JUDY SMITH
GINA SONIAT
CORINNE THOMAS
BONNIE THOMPSON
GRACIA WALKER

Ninth Row:
SALLIE WEISSINGER
VIRGINIA WELLS
ANA MARIA WILLIAMS
FABBY WILSON

Not Pictured: Ann Aysan, Jan
Bishop, Dana Dymond, Linda
Hines, Harriet Hunter, Susan
Major, Alison Miller, Jan Moore,
Anne Wood.



JULIE HATTEN
President

BETTY WEAVER
Vice-President

CYNTHIA
HOPKINS
Recording Secretary

JANE BERGERET
Corresponding
Secretary

ROSALIE
BATCHELDER
Treasurer

PHI MU

Phi Mu was founded at Wesleyan College, and in 1906 Delta, the sorority's oldest chapter, was installed at Newcomb.

After the annual pre-rush houseparty on the Gulf Coast, Delta's members returned to Newcomb and a beautifully redecorated house. Following a successful rush week and pledging came the "Big and Little Sister Picnic." The Christmas season was highlighted by an Open House. Everyone enjoyed the Annual Spring Formal at the Hilton Inn. Soon after the formal the new initiates were honored at a banquet held at Commander's Palace. Later in the spring the entire chapter participated in a workshop on the Gulf Coast where plans for the future were made. The year was climaxed by the Annual Senior Banquet.

As a group, Delta participated in campus and Panhellenic activities. Phi Mu is especially proud of its individual members who are active on campus. Among them are: Martha Blair, President of the Music School, member of Mortar Board, and Who's Who; Diana Weber, Chairman of the Hobbies and Crafts Committee of the University Center, and Francis Decker, Treasurer of the Newman Club.

Some one must have quite a hand . . . like maybe no points.



Sorority life teaches many things . . . even flower arranging.





First Row:

ELIZABETH AZAR
GAYLE BEVILLE
MARSHA BLAIR
BRENDA BLAZER
BONNIE BRIGGS
LEPNICE BRODERICK

Second Row:

CAROL BROWN
SANDRA CASELLI
NICKIE CHRISTENSEN
GEORGIA CONNELL
KATHERINE CONNELL
FRANCES DECKER

Third Row:

JULIE FRANSSEN
ELIZABETH GOLDMAN
CAROLYN GUELL
WRIGHT HARDY
ANNE HICKEYSON
BARBARA HORNE

Fourth Row:

LIBBIE HUBBS
KAREN HYDE
MARILYN IDYLL
PAT KENNEDY
BETTY LANGHOFF
DEANNE LANOIX

Fifth Row:

ADRIANNE LAPEYRE
SALLIE LOTT
ANN MANRY
CARREL MULLEN
OWEN NELSON
MARY NICOLL

Sixth Row:

MARY PALTRON
GAIL PETERSON
DENA PRICE
JORENDA REYNOLDS
SUSAN RING
PAT SALIS

Seventh Row:

IDA SUE SMITH
MARY NELL TAYLOR
LINDA TEJELLO
MARSHA TERRY
MARGERIE TOWNE
CAROL VENTERS

Eighth Row:

DIANA WEBER
BEVERLY WELCH
MARSHA WICKETT
CAROL WINKLER
PATRICIA WYLE

Not Pictured: Susan Ann Azar
Jane D. Ann Elmanor Paul
Gusta Eileen Jensen Virginia
Shoppington



ANN McDONALD
President

RUTH JONES
Vice-President

KATHY SANGSTER
Recording Secretary

CECILE COSTLY
Corresponding
Secretary

SONDA GRAGE
Treasurer

Pi Beta Phi, founded at Monmouth College in 1867, was installed at Newcomb College in 1891. A busy houseparty at Holiday Inn in Gulfport started the year and rush week, which culminated in the traditional pledge banquet. The Mother-Daughter Tea and the actives' surprise breakfast for the pledges were both a success.

Pi Phi topped the 1961 Panhellenic competition, then started out on the right foot this year with a second place in Homecoming decorations. The girls are well represented in campus activities, too, as witnessed by Who's Who nominees Kathy Sangster, Anne MacDonald and Burdine Anderson. Kathy was also a Mortar Board member, while Anne was Senior Class president, Burdine was president of the Art School, and Sandra Grage was president of Newcomb Pan-Hel. Camille Webb was Assets president, Julia Narz was Junior Class treasurer, and Gridley McKim was Freshman Class secretary.

In addition, Anne and Burdine were on the Newcomb Honor Board and Sandra, Burdine and Camille were Student Council members.

PI BETA PHI

Be brave girls and eat up . . . just think, a real home-cooked meal.

Home sweet home.





First Row:

BUDDINE ANDERSON
MARY ANDERSON
MARY BARKSDALE
MADELYN BELL
TINA BLAIR
CAROL BOREN

Second Row:

SHANNON COOKSON
MARY MARGARET CULPEPPER
DIANA DAVIS
SUSAN de la HOUSSE
CATHY DONOVAN
NANCY DULANEY

Third Row:

SUSAN ELSSESSE
LYNNE FARWELL
MONA TEL FONDPEN
SUSIE FOSTER
ANN FOTHERGILL
NANCY GAY

Fourth Row:

KATHERINE HARDIN
PATTY HEATHERLY
JACKIE HESTWOOD
JUDY JORDAN
TRICIA LYNCH
MURRAY MAUGHT

Fifth Row:

MARY McCLOSKEY
GRIDLEY McKIM
MARSHA MILLER
JULIA NARZ
NANCY NEWTON
JILL PEAVY

Sixth Row:

JANE PHARR
GERRY PICTON
MARY RADFORD
ROSE RAPIER
JEANNE RAWLINSON
DORA RIDDEL

Seventh Row:

SUZANNE SANDLIN
VIRGINIA SCHANZER
SUZANNE SEEMANN
DIANA SESSIONS
CAMILLE SHAMIS
JULIA SMITH

Eighth Row:

NANCY SNELLINGS
EPSIE STEINER
PAT SWEENEY
CAMILLE WEBB
SARA WILLIAMS
ANN WISDOM

Not Pictured: Virginia Bass,
Martha Bell, Gay Brannon, Susan
Bolt, Carol Carmichael, Jeann
Grace, Joan Gueymara, Ceann
Jackson, Sandy Saunders, Susan
Tatum, Barbara Williams.



SIGMA DELTA TAU



MARILYN COHEN
President

LINDA
BLANKSTEIN
Vice-President

JOAN DAVIS
Recording Secretary

LINDA
GOLDSTEIN
Corresponding
Secretary

JOYCE FRANK
Treasurer

Sigma Delta Tau was founded at Cornell University in 1917, and Alpha Iota Chapter has held an important place on Newcomb's campus since its installation in 1955.

After a successful rush week in their beautifully redecorated house, SDT* honored the twenty-nine pledges with a party at Bruno's. Shortly afterwards a Big-Little Sister Luncheon was held. The Pledge-Active dated party, the Spring Retreat in Biloxi, a party with the alums, the annual Spring Formal at the Hilton Inn, and the traditional Senior Farewell Party rounded out a busy social season. In addition, SDT sponsored holiday parties at the Crippled Children's Home and an orphanage.

SDT members claimed numerous individual honors on campus. Among them are: Marilyn Cohen, Member of Homecoming Court, Representative to Tulane Student Council, and Newcomb Honor Board; Sandy Spark, Junior Class Vice-President; Norma Soloman, Assets; and Rosetta Shaikun, AEPi Sweetheart.

The construction crew of Friendship 7.



Knights of the Roundtable make another world-shaking decision.





First Row:

STEPHANIE ASHIE
 LESLY BEHRMAN
 RONA CHAFETZ
 ETTALEAH C. CHON
 ROBERTA CALUM
 MARILYN DOLSKY

Second Row:

DORIS GINSBERG
 SANDY GOLDSTEIN
 VIRGINIA GORDON
 SUSAN GUPEVITZ
 NORMA HERMAN
 BONNIE KAPLAN

Third Row:

COOKIE KAZEP
 WESLEY KING
 CECILE KLEIN
 MIRIAM KRESS
 DORIS LEVY
 MARY LYNN LEVY

Fourth Row:

WENDY LUDWIG
 HEDY MANNHEIMER
 JUDI MEITIN
 LYNN MICHAEL
 NANCY MILLER
 MARILYN MONSKY

Fifth Row:

CAROL MORGANSTERN
 ANNETTE NIKEN
 DEEDEE POLUNSKY
 ARLEEN ROGERS
 NANCY SCHUSS
 ROSETTA SHAIKEN

Sixth Row:

MARSHA SIDEL
 JANE SILVERBERG
 SUSAN SOFFER
 NORMA SOLOMON
 SANDY SPAP
 CARLA STERNE

Seventh Row:

SANDY STREFFER
 COOKE SULAN
 SHARON TAYLOR
 JOAN TRUM
 MADOLYN WEISS
 SUE CAROL WITT

Eighth Row:

HELEN YOMIDY
 JOAN ZAROWITZ

Not Pictured: Lynett Albert, Maria Angel, Diane Baskin, Betty Goldstein, Linda Packer, Barbara Waldman



Dr. Karlem Riess, Advisor to Fraternities, affectionately known as "Ducky"

TULANE PAN-HELLENIC COUNCIL

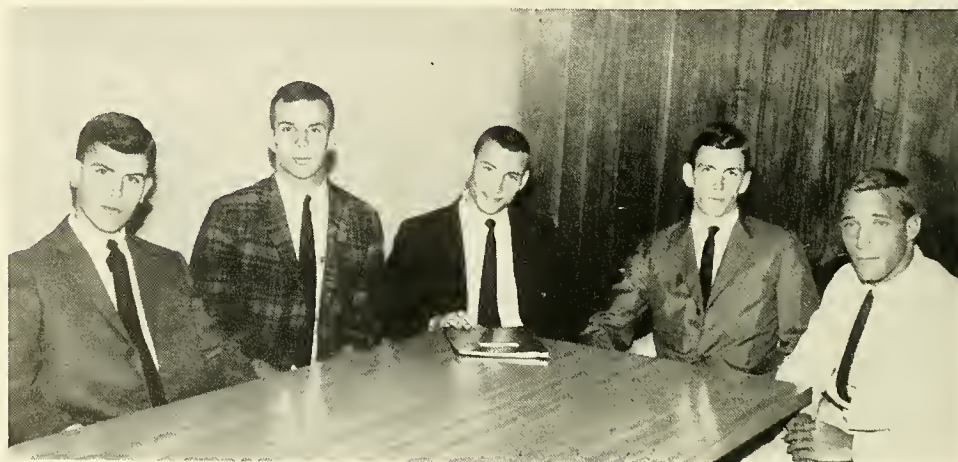

Pan-Hel Judicial Committee (from left to right); Jerry Mashaw, James Newman, Martin Davidson, Cameron Payne, G. S. Friedrichs, Jr.



OFFICERS

MARTIN DAVIDSON
JERRY MASHAW
CAMERON PAYNE
JERRY GREENBAUM
DR. KARLEM RIESS

Chairman
Secretary
Treasurer
Director of Interfraternity Activities
Faculty Advisor

Alpha Epsilon Pi—DONALD BIERMAN, HARRIS LICHTENSTEIN.
Alpha Tau Omega—BEUKER AMANN, JR., HACKETT CUMMINS.
Beta Theta Pi—JOHN MEADE, JAMES NEWMAN.
Delta Kappa Epsilon—G. S. FRIEDRICHS, JR., ED LAYRISSON.
Delta Sigma Phi—MICHAEL COCHRAN, JAMES GABLER.
Delta Tau Delta—ROBERT CLARK, PAUL JARDIS.
Kappa Alpha—CAMERON PAYNE, BILL CRAIN.
Kappa Sigma—DAVID BAYNE, JACOB LANDRY.
Phi Delta Theta—AL CLARK, EDGAR CLOUTIER.
Phi Kappa Sigma—RAY BERGERON, LAWRENCE TURNER.
Pi Kappa Alpha—LANDESS MOREFIELD, JOHN OCHSNER.
Sigma Alpha Epsilon—JERRY MASHAW, FRED SEXTON.
Sigma Alpha Mu—JERRY GREENBAUM, JEFF KORACH.
Sigma Chi—DELPH GUSTITUS, JOHN WOLLNEY.
Sigma Nu—A. J. RIZZO, MIKE PORTER.
Tau Epsilon Phi—STANLEY KURZBAN, STEVEN ROSENTHAL.
Zeta Beta Tau—JEFFREY COHN, MARTIN DAVIDSON.

In 1858 the first fraternity was founded on the Tulane campus. Since that time the fraternity system has grown and prospered to the extent that now there are seventeen national fraternities at Tulane, all of which are governed by the Pan-Hellenic Council.

The council is composed of a junior and senior representative from each fraternity. The executive function of the council is vested in the Judicial Committee, comprised of the four officers and members at large, which serves as advisor to the chairman and assists him in the performance of his duties. The Judicial Committee is supplemented by the Athletic Committee, chaired by the director of interfraternity activities. This committee has jurisdiction over all of the various competitive activities of the fraternities, ranging from football to swimming and scholarship.

In September the Council opens the year with a welcoming banquet for all new pledges. The Council also sponsors as its major activity the annual 'Greek Week' and was one of the first campuses in the country to institute such a program. The 'Week,' climaxed by the Pan-Hellenic Formal, features officer and pledge discussions and the community 'Help Day,' all of which are designed to promote a united fraternity system on the Tulane campus.



ALPHA EPSILON PI

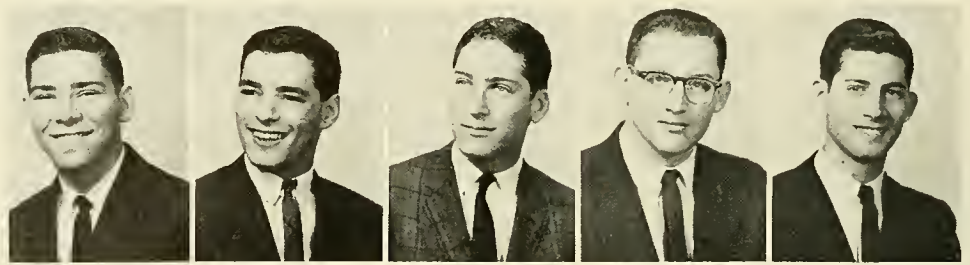

DONALD BIERMAN
President

LEONARD
SILLERT
Vice-President

RICHARD
BUSOFF
Secretary

HOWARD ISAACS
Treasurer

HARRIS
LICHTENSTEIN
Pledge Master

Alpha Epsilon Pi was founded at New York University in 1931. Tau Upsilon chapter came to Tulane in 1951. Since that time the chapter has continued to grow in size and stature.

The men enjoyed a gargantuan rush week this year, pledging 35 promising young men; then began the usual circuit of parties, including the wild Hayride, the Shipwreck Party and the Annual Sweetheart Formal.

Tau Upsilon was active in many ways on campus, boasting Don Bierman, advisor to the Business Staff of the **Student Directory**; Nathan Wexler, president of the Pre-Medical Society; and Phi Eta Sigma Steve Whitfield.

The fraternity was outstanding in Pan-Hel competition, pulling second places in Volleyball and Homecoming decorations. The brothers also moved into a new house.

The AEPi's feel that they carried on the fraternity's traditions this year and look forward to a very promising future.

Fortunately, This Is Only Temporary!



"He Was Warned Not To Attempt To Escape!"





First Row:

ARNOLD ABRAMSON
MAPVIN BEGGER
BERNARD BERINS
L. B. BERKOVITZ
STANLEY BERMAN
RICHARD BERNSTEIN
MICHAEL BIEPNER

Second Row:

STEVE BLANK
STANLEY BLEND
HOWARD S. COHEN
SAUL COHNMAN
SIDNEY COTLAR
MICHAEL DONSKY
JAMES FELD

Third Row:

RICK FETTERMAN
RONALD FINKELSTEIN
LAWRENCE FRANK
LARRY FREEDMAN
JOEL FRIEDMAN
RICHARD FRIEDMAN
JACK GOLDBERG

Fourth Row:

RICH ALLAN GOLDMAN
PETER GOODMAN
HOWARD GORDON
JACK GRAPES
MICHAEL HARRIS
STEPHEN HARRIS
MYLES KATZ

Fifth Row:

PETER KLEIN
PETER KOCHMAN
RICHARD KUGLER
ELLIOT LAPAN
BENNET LEBOV
JACK LEICHER
DENNIS LICHTENSTEIN

Sixth Row:

RICHARD MANESS
MICHAEL MARVIN
DAVID MEYERS
HARVEY D. MITNICK
ALLEN NATHANSON
LAWRENCE NEUMAN
GEORGE PARU

Seventh Row:

JACK RAU
LAWRENCE RICE
CLIFFORD ROSS
MIKE ROTHSCHILD
LOUIS RUBENSTEIN
BILL D. RUBIN
LLOYD SAMPSON

Eighth Row:

JOEL SCHECHTER
CHARLES SCHILLER
MELVIN SCHNEIDMAN
KENNETH SEIDEL
JEFF SELIGMAN
LEONARD SENTER
GABRIEL SHAPIRO
SAMUEL SHOSS

Ninth Row:

RICHARD STETZER
RONALD SWARTZ
BOB A. TESSLER
ROY WALTER
RONALD WANG
BARRY WEINER
MIKE WEINROBE
GARRY WEINSTEIN

Tenth Row:

PHILLIP WEITZMAN
NATHAN WEXLER
STEPHAN WHITFIELD
HARRY WILKS
ALLAN YASNI
LONNY ZATKIS
STEPHEN ZEGAR
STEPHEN ZIMMERMAN



ALPHA TAU OMEGA

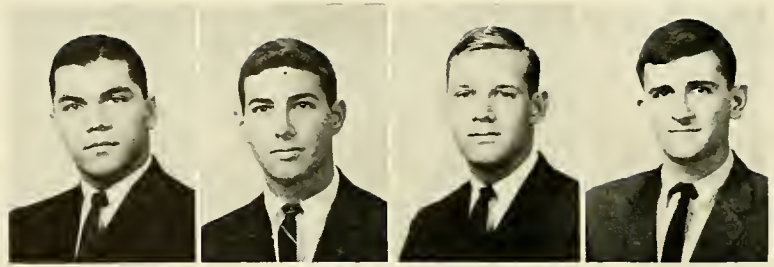

JOHN BARCELO
President

RICK
EIGENBROD
Secretary

ANDREW
DINSMORE
Treasurer

WILBERT
ARGUS
Historian

A'pha Tau Omega was founded at Virginia Military Institute. Beta Epsilon Chapter came to Tulane in 1887. Since that time the chapter has continued to grow in size and stature.

The men enjoyed a heartening rush week this year, pledging twenty-six promising young men; then began the usual circuit of parties, including the wild River Boat party, an emergency hurricane party, and the notorious Voo Doo.

Beta Epsilon was active in many ways on campus, boasting Bill Argus, president of the student body, and Jack Barcelo, Omicron Delta Kappa.

The brothers completed construction of their new backyard patio, begun last summer, and an outstanding addition to the house.

The ATO's feel that they carried on the fraternity's traditions this year and look forward to a very promising future.

"What Did You Say About Our Housemother?"



A Saturday Night At The House.



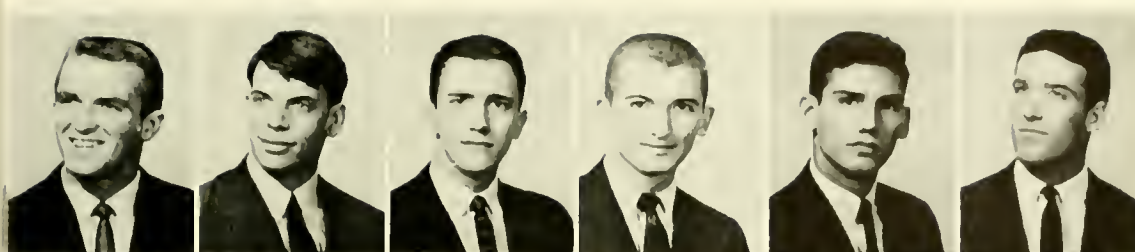

First Row:

DON ADAMS
THOMAS AYIN
CHARLES ALLEN
BALLAPD ARGUS
BRIAN BARCELO
HAPPY BELIN

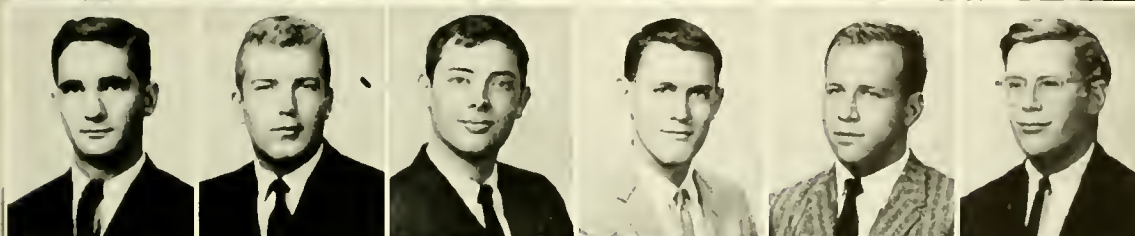

Second Row:

MATTHEW BRAATZ
PHILIPS J. CAPTER, JR.
HACKETT CUMMINS
ALAN DASCOMB
MAYO EMORY
LOUIS L. FRIERSON

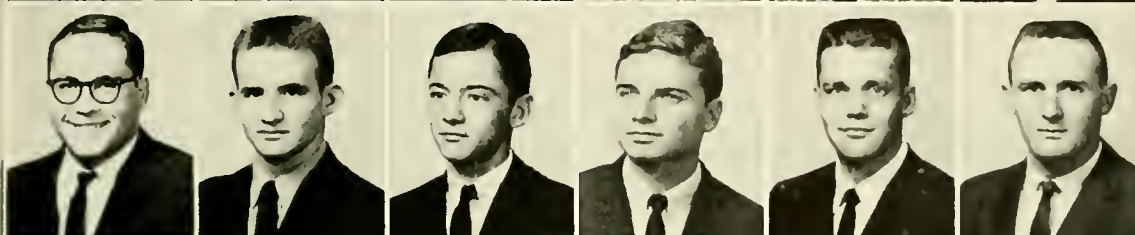

Third Row:

TOM GONSOLIN
THOMAS GRACE
CARL HAINEMANN
JOHN HOUSEY
SAM E. HYDE
GEORGE JANVIER III

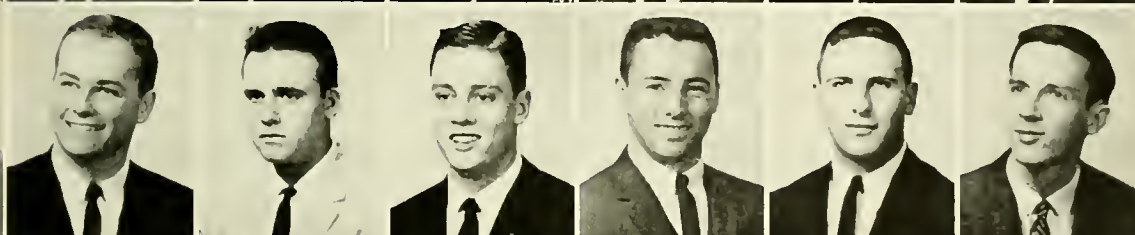

Fourth Row:

LAWRENCE JOHNSON
DAVID LAWRENCE
ARTHUR MEYER
BOB MITTELSTAEDT
JAMES McCARTER
JOHN MCGUIRE

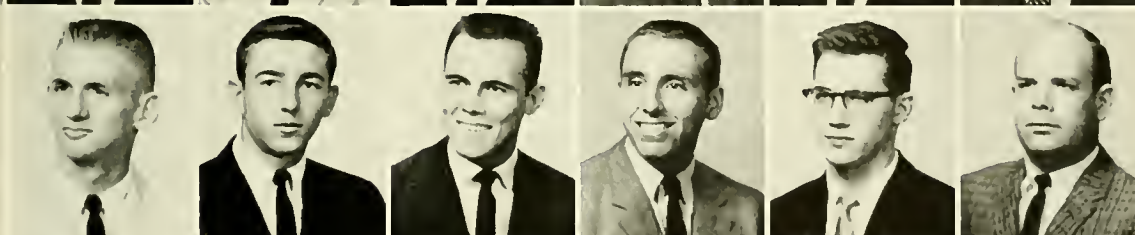

Fifth Row:

EDWARD OLSEN
WALDO OTIS
DENNIS PILNEY
ALBERT PRIETO
JAMES REST
ALBERT REXINGER

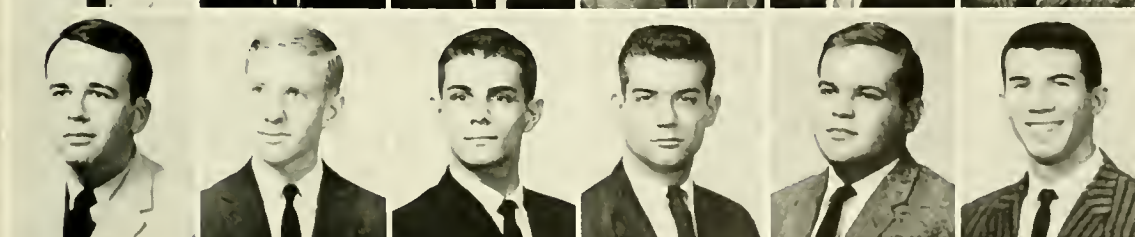

Sixth Row:

C. E. RICHARDS
F. J. RICHARDSON
MICHAEL ROBERTSON
CHARLES ROSSNER
HUGHES SCHNEIDAU
RONALD SCHRIEVES

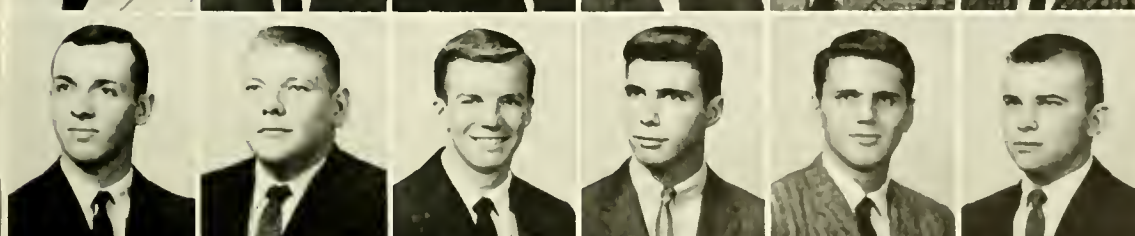

Seventh Row:

JOHN SCHUPP
JOHN SIMPSON
S. P. STEWART
ALBERT THIENEMANN
MICHAEL WANER
CHARLES WESTBROOK



Eighth Row:

WILLIAM WILLIAMS
JOHN WOOLFOLK

Not Pictured: Nick Adams, Becker Amann, Richard Cullen, Kenneth Finkle, Jeff Garner, Fred Garner, James Kirkpatrick, George Leitner, Robert Mittelsteadt, Armand Schneider, Horace Saper, Richard Whann, Leslie Wiley.



BETA THETA PI



JAMES NEWMAN
President

WILLIAM SHAW
Vice-President

PLAUCHE
VILLERE
Corresponding
Secretary

PATRICK
ARAGUEL
Recording Secretary

JOSEPH WELLS
Treasurer

Beta Theta Pi was founded at Miami University of Ohio in 1839. Beta Xi chapter came to Tulane in 1908. Since that time the chapter has continued to grow in size and stature.

The men enjoyed a sumptuous rush week this year, pledging 34 promising young men; then began the usual circuit of parties, including the wild Jungle Party.

Beta Xi was active in many ways on campus, boasting William Shaw, Army ROTC battle group commander; Jim Newman, member of Pan-Hel Judicial Committee; and C. Alfred Hecker III, secretary of Delta Sigma Pi business fraternity.

Many brothers, including baseballer Plauche Villere, Jr., and swimmer Charles E. Murphy, were active in sports.

The Betas feel that they carried on the fraternity's traditions this year and look forward to a very promising future.

"Bwana Say Missionary No Like Fertility Dance."



The Beta Mess.





First Row:

CLINTON ATKINSON
JAMES AYLESWORTH
ROBERT BECKER
TAD BLEVINS
ROBERT BOASBERG
WALTER CHRISTY
TIMOTHY CLOUDMAN

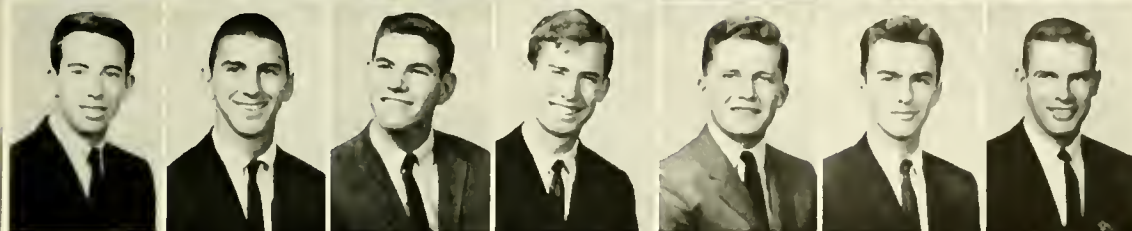

Second Row:

JOHN STEPHEN COMAN
IRWIN DABE
JEFFERY DAVIS
DAVID DEPP
THOMAS DUNCAN
JAMES EDDY
GOODMAN B. ESPY III

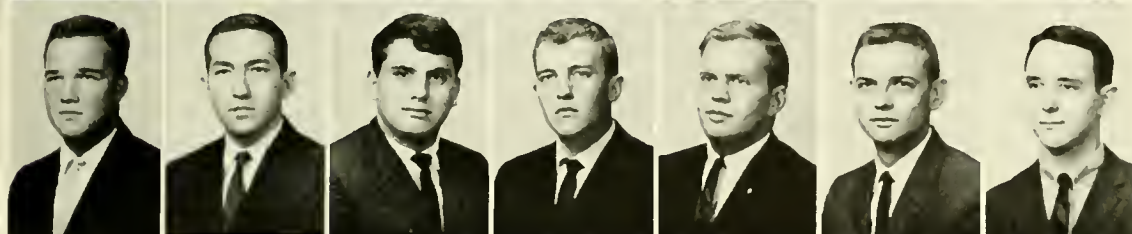

Third Row:

TIMOTHY FEINHALS
BRIAN FRATER
PAUL GARCIA
DOUGLAS HALL
KEITH HAMMETT
THOMAS HARMON
THOMAS HATFIELD

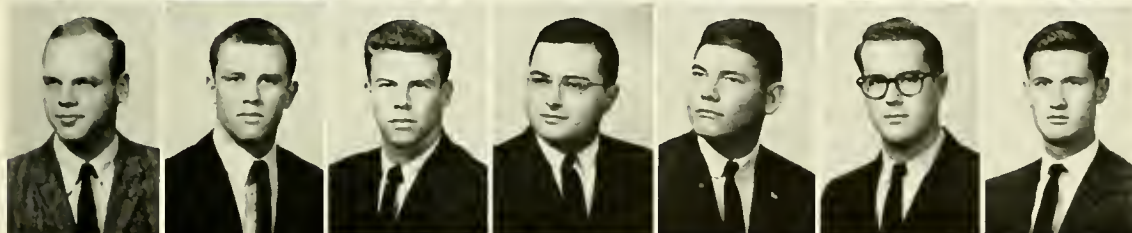

Fourth Row:

ALFRED C. HECKER
MARVIN HEEBE
ODOM HEEBE
HAYWOOD H. HILLYER III
STEVEN JAHNCKE
GIBSON M. JONES
HARDY JONES

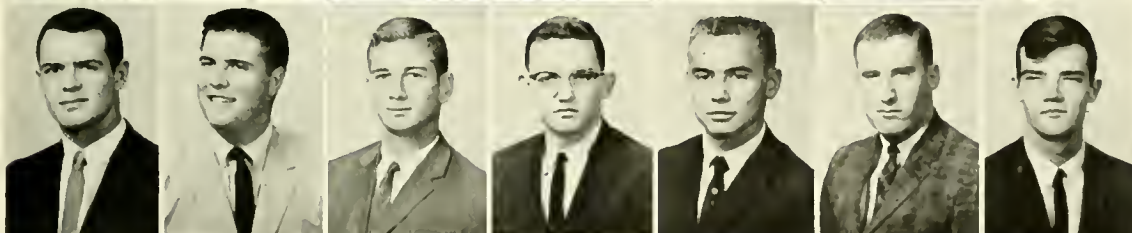

Fifth Row:

JAMES KENT
ROBERT KUHNER
CHARLES R. LAKE
MARTIN MACDIARMID
LAURENCE McALPINE
WILLIAM McWILLIAMS
JOHN MEADE



Sixth Row:

GARY LEE MILLER
CHARLES MURPHY
WILLIAM O'CALLAGHAN
CHARLES ODOM
WILLIAM OSBORN
ANTONIO PEREZ
DAVID PETERS



Seventh Row:

GARY PRIOR
JAMES RASMUSSEN
RAVENEL LEBARRE RIGGS
EDWARD ROWLEY
THOMAS SCHNEIDAU
CHARLES SEEMANN
JOHN SUTHERLIN
LLOYD A. TERRELL

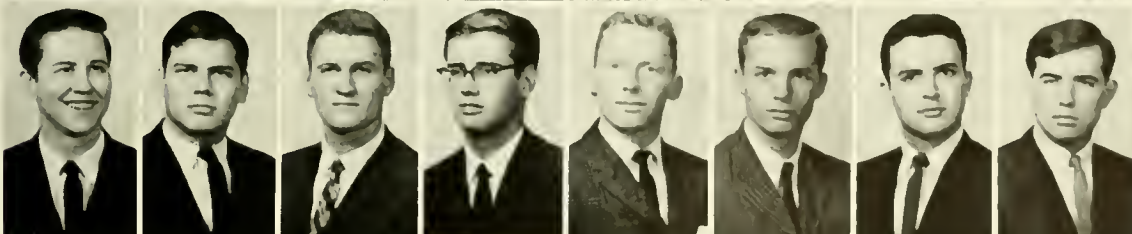

Eighth Row:

BORDON TIDMORE
JAMES VAN HOOK
MAURICE VILLERE
RICHARD W. VILTER
EMILE WAGNER
RICHARD W. WAGNER
JOHN L. WILSON
HALLMAN WOODS

Not Pictured: Jack Enalberg, D.J. La Dague, Alan Enaberg, Ronald French, Jack Helm, James Helm, Barry Hiern, James Lake, Morris Miller, Ronald Murkin, Herbert Parker, Donald Rhoads, William Seemann, C. Thomas, Smoot, Timothy Terre, Nathaniel Troy.



DELTA KAPPA EPSILON



CHARLES
CARRIERE
President

BUDDY
FRIEDRICHS
Vice-President

PAT REILY
Secretary

LOUIS FREEMAN
Treasurer

PHILIP JAMES
Pledge Master

Delta Kappa Epsilon was founded at Yale University in 1844. Tau Lambda chapter came to Tulane in 1889. Since that time the chapter has continued to grow in size and stature.

The men enjoyed a tremendous rush week this year, pledging fourteen promising young men; then began the usual circuit of parties, including the wild Debutramp party and the romping Spring Formal.

Tau Lambda was active in many ways on campus, boasting Buddy Friedrichs, Panhellenic Judicial Committee, Eddie Layrisson, Panhellenic representative, while others on the Honor Boards of their respective colleges, as officers of the ROTC, members of the **JAMBALAYA** and **Hullabaloo** staffs, and as class officers. Brother Dick Roniger was a pitcher with the Greenie Varsity diamond nine.

The Dekes feel that they carried on the fraternity's traditions this year and look forward to a very promising future.

"And This, Ladies And Gentlemen . . ."

#®£* %SU . . .!





First Row:

JOHN BOLLES
MICHAEL CLANN
CARL CLEVELAND
BAY COBB
JIM CONNOR



Second Row:

JERPY FRIEDRICH
THOMAS ARTHUR GRANT II
DAVE GRIFFIN
IPA HARKEY
HANS JONASSEN



Third Row:

BERT KEENAN
RICHARD KEENAN
J. S. KONNERTH
ED LAYRISSON
PRIEUR LEAPY

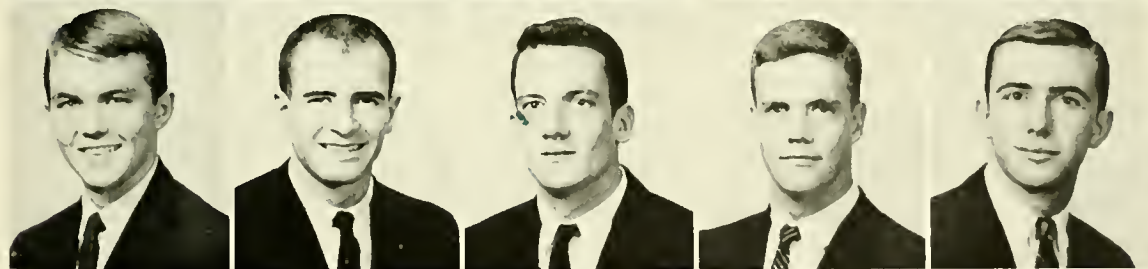

Fourth Row:

CALVIN LENTZ
LOUIS MARTIN
ARTHUR E. MONROE
SKIP O'CONNOR
LEE RANCK

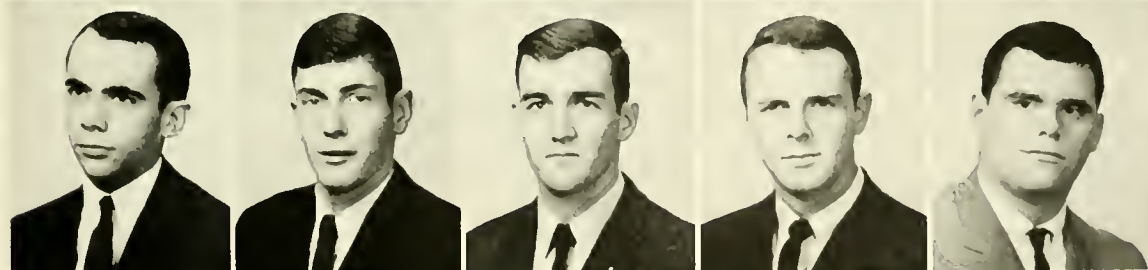

Fifth Row:

WOODY REGISTER
JACK RONIGER
RICHARD RONIGER
BUDDY ROWLEY
HOWARD J. SMITH



Sixth Row:

BREARD SNELLINGS
DAVE THORNTON
PETER M. VIGUERIE
HENRY WALKER
HENRI WEDELL



Seventh Row:

CLARKE WELLBORN
JOHN WOGAN

Not Pictured: Richard Bousbach
William Birch, Stu Buhler, Fred
Carr, William Dahler, Mark
Dean, James DeBuss, John De
Russy, Barton Jahnke, Sam Le
Blanc, Herbert LeBourgeois, Rob-
ert Livingstone, James Lutzman, Ver-
non Palmer, Maurice Provosty,
Francis Soman, Larry Smart, Sid-
ney Smith, Louis de la Verane,
John Wells.



DELTA SIGMA PHI

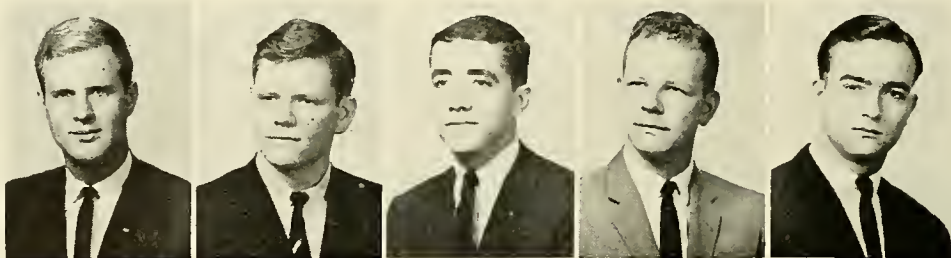

GARY EDDINS
President

JAMES GABLER
Vice-President

HARRY
LAUGHRAN
Secretary

GEORGE
CARLTON LIND
Treasurer

ANTHONY
LASSEIGNE
Sergeant at Arms

Delta Sigma Phi was founded at City College of New York in 1889. Chi chapter came to Tulane in 1916. Since that time the chapter has continued to grow in size and stature.

The men enjoyed a paramount rush week this year, pledging 28 promising young men; then began the usual circuit of parties, including the wild Bayou Brawl and the formal.

Delta Sigma Phi was active in many ways on campus, boasting pledge Cliff Graf, for example, as Vice-President of Freshman Engineering.

The Delta Sigs feel that they carried on the fraternity's traditions this year and look forward to a very promising future.

"And then the drawstring broke and . . ."



"Did You See Who Turned On The Lights?"





First Row:

ANTHONY BARDOL
CHARLES BAYLES
DONALD BREEN
MICHAEL CHRISTISON
JOSEPH GUCCIA

Second Row:

WILLIAM DITULLIO
MAYNARD EILEPS
THOMAS GALLAGHER
CLIFFORD GRAF
JAMES GPASKE

Third Row:

BARNEY HATHAWAY
ARTURO P. HERPERA
GORDON L. KING
ROGER FLAM
ALBERT LANOIX

Fourth Row:

VERNON MARSHALL
RICHARD MATASSA
WILLIAMS McCOMBS
ROBERT McCULLOUGH
JAMES McQUITY

Fifth Row:

JAMES NOBLE
MICHAEL PARHAM
SAMUEL PAYNE
ALEXANDER ROBERTS, JR.
PHILIP SALEEBY

Sixth Row:

JOHN SANDY
ROBERT SCHWERIN
DAVID SKLAR
PRENTISS SMITH
ROBERT SOLEM

Seventh Row:

JOHN STASSI
STUART STOKES
JOHN WAGLESPACE
ROBERT WILSON
ROBERT WOOD

Not Pictured: Aden Budge
Michael Cathran, Edson Davis
Francis Duhe, Carl Frenz, Joseph
King, Joel Martin, George Meyer
Robert Smith, Russell Stewart
Walter Sudol, Leon Titcher



ROBERT P.
CLARK, JR.
President



PAUL JARDIS
Vice-President



LAWRENCE M.
MARTIN
Secretary



RAYMOND J.
SALASSI
Treasurer

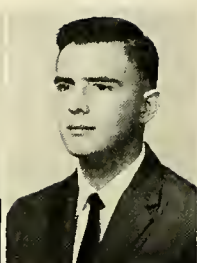

FRANK L.
FAUST, III
Rush Chairman

DELTA TAU DELTA

Delta Tau Delta was founded at Bethany College in 1958. Beta Xi chapter came to Tulane in 1889. Since that time the chapter has continued to grow in size and stature.

The men enjoyed a splendid rush week this year, pledging 23 promising young men; then began the usual circuit of parties, including the wild Black Mass party, the Adam and Eve party, the Necktie party and the Rainbow Formal.

Beta Xi was active in many ways on campus, boasting Willie Lehder, vice-president of the School of Engineering, and Charles North, who was vice-president of the School of Architecture. Three of her members, Tim Hoff, Ronnie Joseph, and Al Boudreau spent the year studying in Europe.

The Delts feel that they carried on the fraternity's traditions this year and look forward to a very promising future.

"Dammit, I got the old maid again!"



Delt actives strive for physical fitness award.





First Row:

RICHARD L. ADOLPHSON
JOEL BAPPY ALLISON
JUSTIN J. ANSEL
JAMES B. APEY JR.
PATRICK BARRON
WILLIAM HOWARD BEVAN

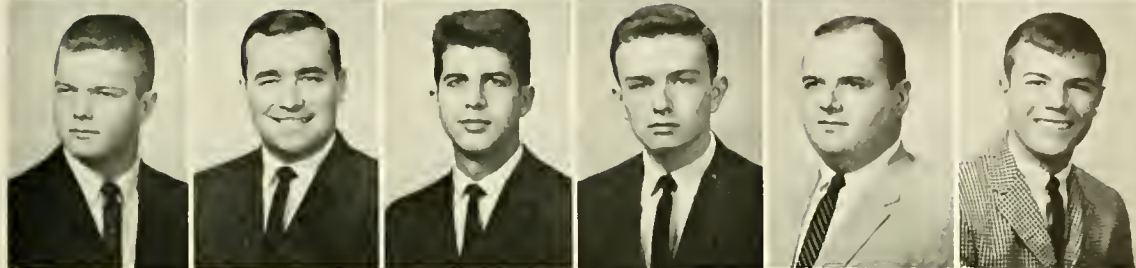

Second Row:

RALPH DALE BLOUGH
CRAIG BRIGHTSEN
DAVID THOMAS BUTLER
JOHN C. CALT
TED COTONIO III
WILLIAM R. CULLISON

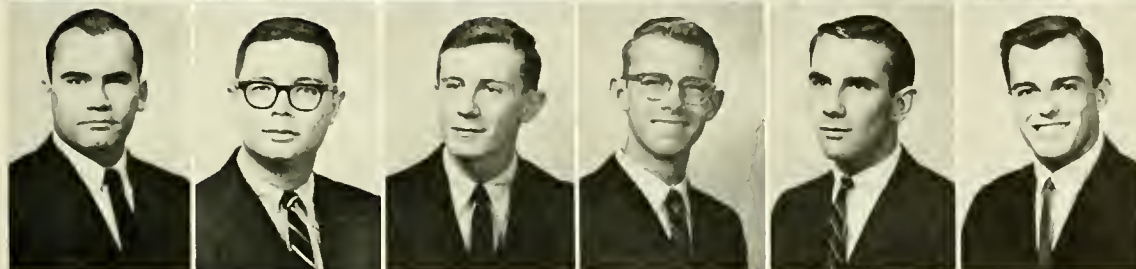

Third Row:

ALBERT J. DERBES III
A. EDWARD DRAGON
GEORGE A. DUNCAN
DAVID ECKARDT
RICK FIERSTEN
GLENN GATIPON

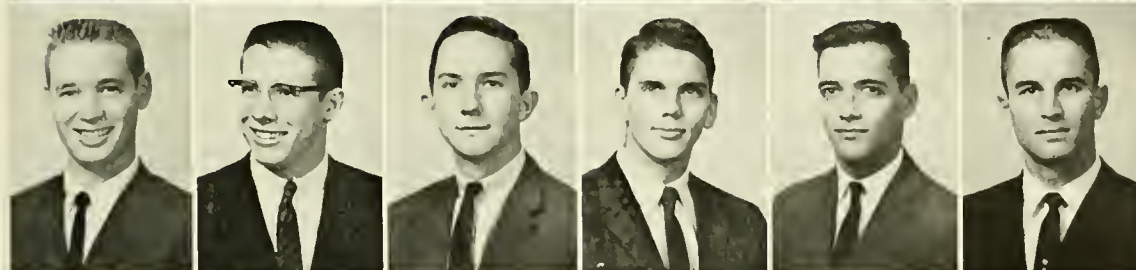

Fourth Row:

FREDERICK G. GUSTAFSON
DAVID HEROLD
JAMES J. HINDS
NICHOLAS HODSON
ARTHUR S. HUEY III
WILFRED E. LEHDER

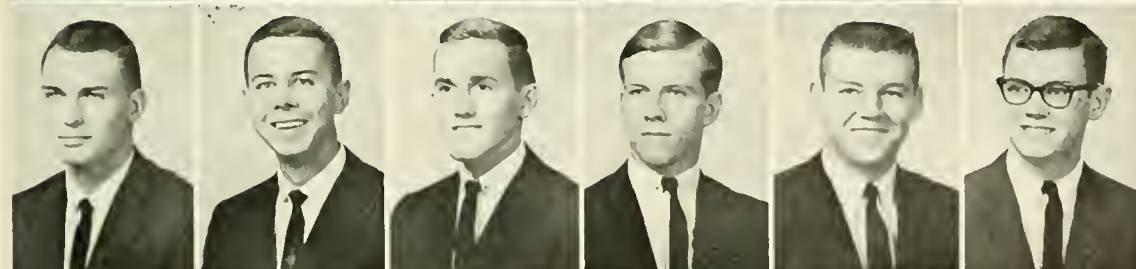

Fifth Row:

WILLIAM R. LIEBKE
NOAH H. LONG JR.
WILLIAM McGRATH
GEORGE A. MITCHELL
JAMES R. MITCHELL
GEORGE A. MONTGOMERY



Sixth Row:

CHARLES H. NORTH JR.
JAMES Y. ROBINSON
JAMES LOUIS SCHMIT
RICHARD A. SMITH
ROBERT W. SLIT
KEN TACONY

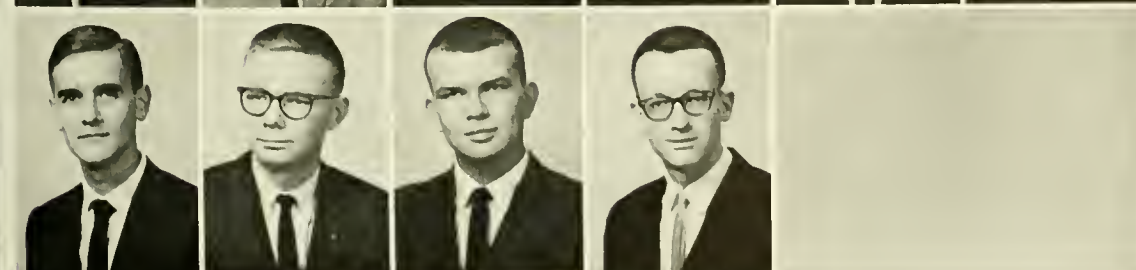

Seventh Row:

RICHARD E. VIRR
LOUIS B. WEISENBURGH
R. MARK WILKEMEYER
JAMES RAYMOND WRIGHT

Not Pictured: Donald R. Dunham
Richard H. Finley Davis Gates
Walter Scott Goson James Don
a Griffith Timothy Hoff Wirt
Jones James Larose Jim Megehee
John F. Moffitt Melvin W. Price
Nes E. Schaefer Kirk Webster.



KAPPA ALPHA



HARRY B.
KELLEHER, JR.
President



CAMERON
PAYNE
Vice-President



WALTER THOMAS
ZANDER
Secretary



WILLIAM
HARTWELL
Treasurer

The Kappa Alpha Order was founded at Washington and Lee University in 1865. Psi Chapter came to Tulane in 1885. Since that time the chapter has continued to grow in size and stature.

The men enjoyed a splendid rush week this year, pledging 23 promising young men; then began the usual circuit of parties, including the wild Bushman's Ball, and the traditional Old South Ball.

Many brothers, including Bill Ary and Sonny Parnell, Tulane fullbacks; Jimmy Morse, tennis player; Gus Wenzel, left-fielder on the baseball squad; and new football Coach Tommy O'Boyle, were active in sports.

The KA's feel that they furthered Southern tradition this year and look forward to a very promising future.

"Exams can really get you down."



Fine, Unshtanding, Shouthern Gentlemen.



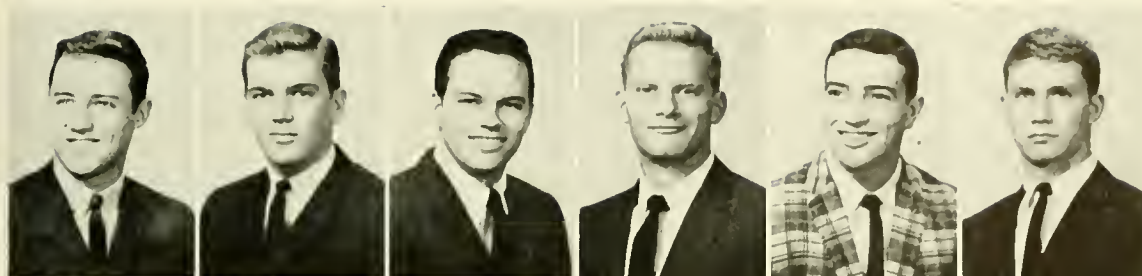

First Row:

FRED B. BALDWIN
RICHARD BARNETT
J. BAXTER BRINKMANN
JUDD H. CHIDLOW
WILBERT CRAIN
ROBERT DANA



Second Row:

CHARLES DELU DAVID
WM. CONNER ELLIS
DAVID EPSTEIN
EUGENE GRASSER
DAVID M. GPAY, JR.
JOHN WM. GROOME

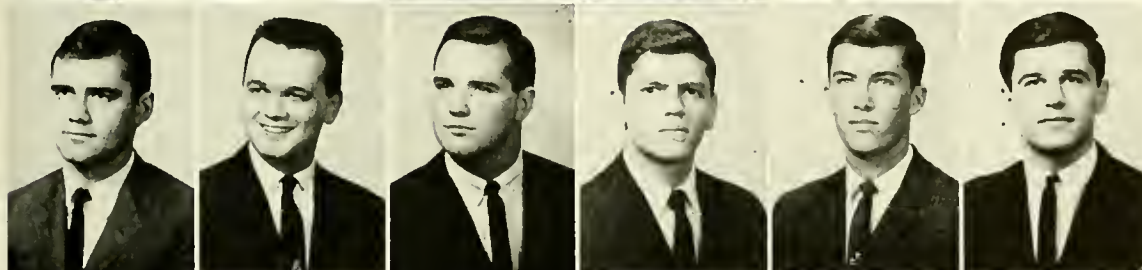

Third Row:

ASHTON HARDY
ROBERT HASSINGER
NEEL HOWARD
CALVIN JOHNSON
HENRY JUMONVILLE
RICHARD LANGENBAUM

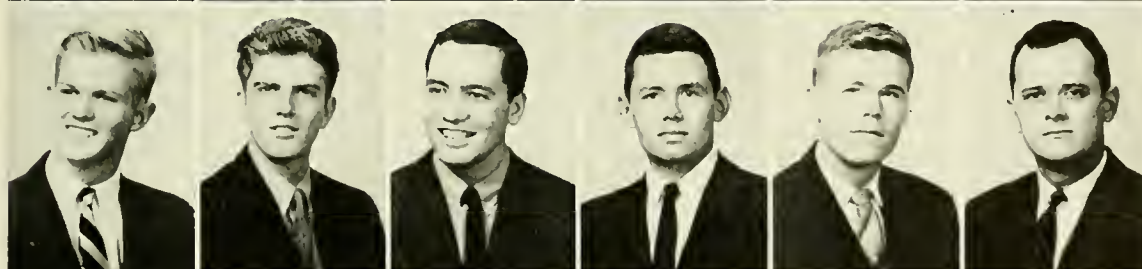

Fourth Row:

ROBERT MARVIN
REGINALD MCINTYRE
CHARLES MITCHELL
LORD HARRISS MORRISON
JAMES T. MORSE
JOHN FLOOD MORTON, JR.

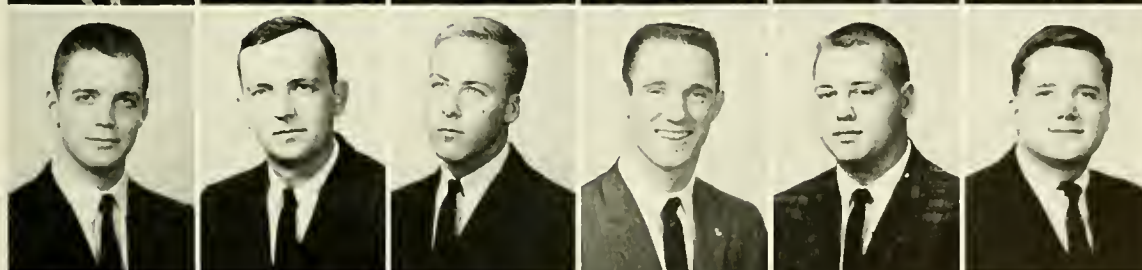

Fifth Row:

PAUL T. NELSON
RONALD H. NEWMAN
WILLIAM PARKS
A. O. POOL, JR.
JUSTIN QUERBES
THOMAS REESE

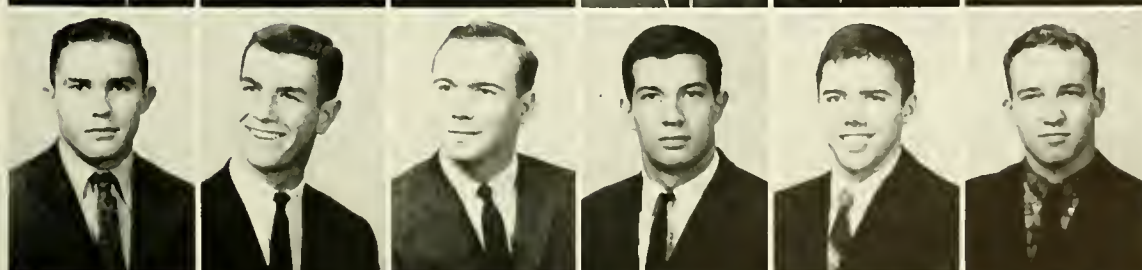

Sixth Row:

RANDOLPH REYNOLDS
LEWIS ROBINSON
F. A. ROUSSEL
RANDOLPH SNAPP
RAYMOND STARR
MICHAEL STODDARD



Seventh Row:

EDWARD STOLLEY
TIMOTHY SWOOP
DAVID VOSBEIN
ROBERT VOSBEIN
GUS WENZEL
RICHARD WILLIAMSON
JAMES WOOTAN

Not Pictured: James R. Ales
William R. Ary, Walter Claborn
Cameron Gamble, Ralph Gisher
David S. Groome, Peter Herring
Bowman Kenyon, Dwight LeBlanc
Eric Lundin, Charles Murphy
Thomas O'Brien, Ralph Parnell
Theodore Terbonne, Walter Van
Benthuyssen, Michael Vase, Richard
Williams.



KAPPA SIGMA



DAVID R. BAYNE
President



ARNOLD K. SEALE
Vice-President



ROBERT K. TOUPS
Secretary



WILLIAM H.
HOPKINS
Treasurer



MICHAEL V.
McENANY
Ritualist

Kappa Sigma was founded in 1869 at the University of Virginia. Sigma chapter came to Tulane in 1889. Since that time the chapter has continued to grow in size and stature.

The men enjoyed an incredible rush week this year, pledging 21 promising young men; then began the usual circuit of parties, including the wild Jungle Party, the Stardust Formal, and the Pirate Party.

Sigma was active in many ways on campus, boasting Student Council Vice-President Glenn House, Bill Lammey, Vice-President of the School of Architecture, NROTC Commander Tom Millican, and **JAMBALAYA** Editor Harlan Schmidt.

Many brothers, including footballers Tommy Cato and Will Warren, were active in sports.

The Kappa Sigs feel that they carried on the fraternity's traditions this year and look forward to a very promising future.

"I Can't Believe You Said That."



The Four Kappa Sig Favorites.





First Row:
HUGH GLENN BARNETT
HILTON S. BELL
JOHN S. BEPGSTEDT
THOMAS M. BEPGSTEDT
WILLIAM S. BOLEN
MILTON BOLLES
OWEN S. BROWN

Second Row:
EDWARD F. CALDWELL
DONALD P. CANTPELL
JOHN M. CHURCH
DAVID COMBE
DOUG CONNER
HENRY W. CROSSETTI
STERLING CRUGE

Third Row:
THOMAS M. DOBBS
CHARLES A. DURHAM
SERPELL G. EDWARDS
WILLIAM N. FLOYD
JOHN R. GRAVES
BERNEY R. HARRISON
SHELTON E. HENDRICKS

Fourth Row:
DANIEL HICKEY
CHARLES B. HILLEBRANDT
PETER W. HOLDEN
ROBERT E. HOLLIDAY
RUSSELL HOLMAN
GLENN C. HOUSE
JAMES F. HUGHES

Fifth Row:
STEPHEN JASPER
JOSEPH E. KEETON
JOSEPH KOCHANESKY
RAYMOND P. LADUC
WILLIAM C. LAMMEY
JACOB D. LANDRY
BERDON LAWRENCE

Sixth Row:
GEORGE R. LEAKE
JOHN M. LESTER
RINGOLD H. LUKE
KIM McCLENAGHAN
WILLIAM T. MILLICAN
EUGENE NIFENECKER
JAMES T. OGELSBY

Seventh Row:
WILLIAM O'NEIL
WILLIAM L. PIPPIN JR.
JOHN B. POSTELL
FREDERICK F. PREAUS
RICHARD L. RAMEY
WILLIAM S. RANDALL III
ALLEN C. RANKIN III

Eighth Row:
THOMAS G. ROBERTS
PRESTON RUSSELL
WALTER SCHWING
HARLAN A. SCHMIDT
GENE SENTELL
JOHN E. SMITH JR.
ANDREW SPONGBERG

Ninth Row:
JAMES F. STEWART
THOMAS W. TUCKER
ROY KNOX TYSON
WARREN J. UNVERZAGT
GEORGE B. VAUGHN
STEPHEN T. VICTORY
JOHN WAHL

Tenth Row:
THOMAS W. WHEELER
JAY R. WILLIAM
KEENER T. WILLIAMS
ROBERT ZOLLINGER

Not Pictured: Elliott C. Bell
Thomas H. Cato, Leland Dennis
John Garrouette, Carl Jory, Oliver
LaPrade, Roy Thomas Newton
Edward L. Powell, Michael Redman
Frank P. Roberts, George J.
W. Smith, Lynn S. Zarr



PHI DELTA THETA

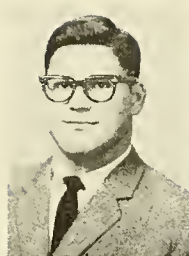

WILLIAM H. BARR
President



CHARLES E.
CLOUTIER
Vice-President



PRENTISS B.
CARTER
Secretary



GARRY L. BAKER
Treasurer

Phi Delta Theta was founded at Miami University of Ohio. Alpha chapter came to Tulane in 1889. Since that time the chapter has continued to grow in size and stature.

The men enjoyed a supreme rush week this year, pledging 23 promising young men; then began the usual circuit of parties, including the wild Mediaeval Slob party, the South Sea Island party, and the year-round series of Saturday night parties.

Phi Delta Theta was active in many ways on campus, boasting more than its share of outstanding students, and many leaders in University activities.

With the aid of alumni contributions, the party area downstairs was completely redecorated, and the third floor was given new paneling.

The Phi Delts feel that they carried on the fraternity's traditions this year and look forward to a very promising future.

"All Right, Four Bucks."



"You Can Take That Camera And . . ."





First Row:

LOUIS ALFARO
MICHAEL J. ANDERSON
FRANCIS M. BASS
CHARLES P. BPIDGES
JONATHAN C. BUTLER

Second Row:

MICHAEL B. COFFEE
WREN COHENOU
DON C. COLLINS
JACOB L. COSTA
JAMES CROSLAND

Third Row:

JAMES MICHAEL DOBBS
ROBERT C. EVANS
CHARLES O. FARRAR
GREGG J. FRELINGER
JOHN D. GAY

Fourth Row:

JACK HEPTING
TIM IRWIN
DAVID M. KELLOGG
ROBERT A. KYFF
MICHAEL H. LYNCH

Fifth Row:

HARVEY MARICE
WILLIAM W. MITCHELL
AUGUST W. MYRING
JAMES NIESET
NELSON BATES PULLIAM

Sixth Row:

KEARNEY ROBERT
JAMES SCOTT
LAWTON T. STEVENS
WARREN F. TAYLOR
LAVERNE THOMAS

Seventh Row:

THOMAS J. TOOKE
S. J. TUMINELLO
JAMES B. WAGNER
PAUL F. WOOLVERTON

Not Pictured: David W. Adams
Willard A. Clark, Chester Danne-
hower, Tom W. Durden, G. Lette
Eivaren, Charles E. Felger, Harry
Fennerty, Floyd J. Fraser, Thomas
O. Harrington, Fletcher Ames
Hatch, Robert Hoopes, Frank T.
Howard, Robert M. Jacquemin,
Burleigh Roy Kennedy, Edmund
Key, John L. Kyff, Robert L. Love,
Donald J. Neese, William A. New-
ton, John Piser, A. K. Roy, Ronald
Smith, William Thompson, S. J.
Tuminello, Robert E. VanNess,
Charles T. Williams, John H.
Whittemore, Dudley J. Youman.



PHI KAPPA SIGMA

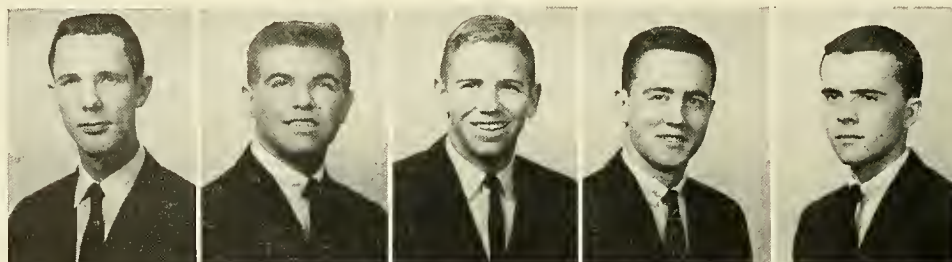

LOUIS G.
CAMERON, JR.
President

WARREN B.
JUNG, JR.
Vice-President

JOHN D.
JACKSON
2nd Vice-President

JAMES W.
BORTNER, JR.
Secretary

MARC P. HEDDY
Treasurer

Phi Kappa Sigma was founded at the University of Pennsylvania in 1850. Mu chapter came to Tulane in 1858. Since that time the chapter has continued to grow in size and stature.

The men enjoyed an ecstatic rush week this year, pledging twenty-two promising young men; then began the usual circuit of parties, including the wild Voodoo Party, the Christmas Party, and the KKK Party.

Mu was active in many ways on campus, boasting Leland Hubbard, president of the Senior Class of Arts and Sciences; Lee Nesbitt, president of the Junior Class of A & S; and Bill Sellers, chairman of Public Relations of the University Center.

Many brothers, including gridder Julius Sternfels, and trackmen Richard Humyhrey, Elmore Verlander and Bill Foust, were active in sports.

The Phi Kaps feel that they carried on the fraternity's traditions this year and look forward to a very promising future.

"Hi Boys!"



A Slice of Phi Kap Life.





First Row:

PAUL TERRY ANDERSON
JOHN WESLEY BARNETT
DUSTIN RAY BERGERON
LARRY T. BROOKS
THOMAS H. BUPP
J. W. CABANISS

Second Row:

WALTER CALLAWAY
ROBERT J. CARTER
FREDERICK B. CHAMBERS
VINCENT J. CIOLINO
PORTEP O. DANIEL
PHILLIP J. DAVIDSON II

Third Row:

ROBERT S. DELANGE
THOMAS E. DOLHONDE
CHARLES G. DUFFY
WILLIAM N. FOUST
DAVID K. GATTO
EUSTACE S. GOLLADAY

Fourth Row:

JERPY L. GRAVES
THOMAS L. HARMAN
JOHN C. HARRINGTON
RALPH H. HARRIS
O. L. HUBBARD
RICHARD G. HUMPHREY

Fifth Row:

ROBERT E. JEFFECS
SEAN A. KELLEHER
ROBERT H. KILINSKI
BARRY M. KNESEL
PHILIP G. LEONE
CLARENCE I. LEWIS JR.

Sixth Row:

ROBERT C. LIGHTFOOT
DAVID LYALL
KENNETH M. MALLON
ALCIDE S. MANN
PAUL D. McINNIS
JACKIE P. MURPHY

Seventh Row:

LEE T. NESBITT
EDMUND N. ORSINI
W. T. PEARSON
EINAR N. PEDERSEN
BERTHOLDT F. FON G
ROBERT T. RATCLIFF

Eighth Row:

THOMAS M. REGAN
JERRY C. ROBINSON
HARRY W. SELLERS
JAMES R. SUTTLEFIELD
MILLARD E. SWEATT
MICHAEL T. TUDURY

Ninth Row:

LAWRENCE H. TURNER
ELMORE ROBERT VERLANDER
JOHN W. VINING
JAMES B. WHITESIDE
JERRY R. WHITTAKER
STEVEN B. WICKLAND
RICHARD J. ZIMMER

Not Pictured: Donald C. Andrews
Thomas C. Bland Hege Branch
Frank V. Endum James E. Fulton
Brad Lucas Jim Mollin Edward R.
Richard George P. Robbins III
J. Paul M. Sternfels Charles Sullivan
Robert W. Taylor Louis C. Waddell



LEONARD J.
SAPERA
President



MARK A. HEADY
Vice-President



C. LANDESS
MOREFIELD
Secretary



BRUCE ALBERT
NORTH
Treasurer



JOHN C.
OCHSNER
Sergeant at Arms

Pi Kappa Alpha was founded at the University of Virginia in 1868. Eta Chapter came to Tulane in 1878. Since that time the chapter has continued to grow in size and stature.

The men enjoyed a superb rush week this year, pledging 21 promising young men; then began the usual circuit of parties, including the wild "Fais do do," the Sunday afternoon sorority parties, and the traditional Dream Girl Formal.

Eta was active in many ways on campus, boasting Alan Cone, president of the Tulane Concert Choir and captain of the Swimming Team, Ed Garland and Bill Goodman, who commanded the AFROTC and the NROTC drill teams respectively, Jerry Cooper, editor of the AFROTC *Air Wave*, and John Abbott, vice-president of the Adelphons.

The Pikes feel that they carried on the fraternity's tradition's this year and look forward to a very promising future.

PI KAPPA ALPHA

"This Is a Fire Truck, Not a Train!"



Lunch With The Housemother





First Row:

PABBITT ABBOTT
JEFF ADAMS
EDWARD H. BAIRD
WILLIAM M. BOYCE
PAUL P. CAMERON

Second Row:

DAVID BERNARD CARNES
JAMES MONTELEONE
CIAPAVELLA JR.
ALAN FRANK CONE
JERPY ALLEN COOPER
J. S. DEACON II

Third Row:

JAMES R. DeCARLO
THOMAS DONOFIO JR.
JOE C. ELLIOTT
RANDALL STEVE FARRIS
CARL ERNEST FEHR

Fourth Row:

EDWARD W. GARLAND
WILLIAM E. GOODMAN
RICHARD N. HANSEN
FLOYD M. HINDELANG JR.
TERRY J. HISEPODT

Fifth Row:

HARRY PELANE
DOUG LAGARDE
JOHN F. LALLY II
ALAIN G. LANE
J. EDWARD M. KENZIE JR.

Sixth Row:

DAVE OFFUT
ED REID
CHARLES BUTCH SCHALLER
AL STEWART
EARL STOLZ

Seventh Row:

GEORGE JOSEPH TRIBBLE JR.
JAMES W. VALDREY JR.
ANDREW M. WEIR

Not Pictured: Dan Adams, C. J. Adams, J. H. Bowers, E. G. Campbell, J. M. Clark, W. Freeman, W. Green, Eugene Hyslop, Andy Lombardi, H. A. Longo, Robert McCormick, Michael Nahr, Fred E. W. Nelson, J. W. Sims, Frank Eddie Smith, L. O. Tschudi



SIGMA ALPHA EPSILON

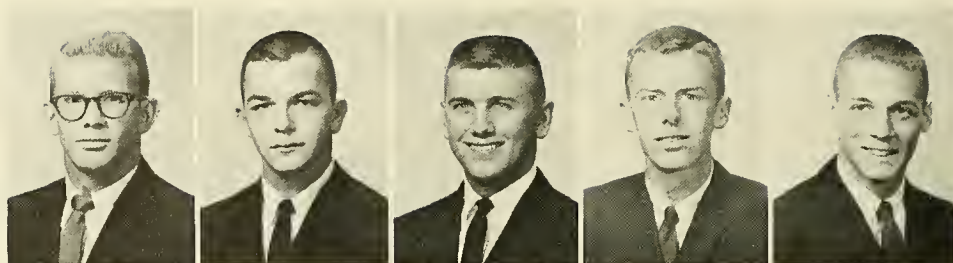

DAVID P. ALLRED
President

WILLIAM
McANINCH
Vice-President

LOGAN PERKINS
Recording Secretary

JAMES M. LONG
Corresponding
Secretary

EVAN DAVIS
Treasurer

Sigma Alpha Epsilon was founded at the University of Alabama. Tau-Upsilon came to Tulane in 1897. Since that time the chapter has continued to grow in size and stature.

The men enjoyed an abundant rush week this year, pledging 36 promising young men; then began the usual circuit of parties, including the wild Suppressed Desire Party, the annual Pledge Party, the Christmas Party, and the annual Spring Formal.

Tau-Epsilon was active in many ways on campus, boasting Jon Levy, president of Kappa Delta Phi, Bill McAninch, vice-president of Arts and Sciences, and Jim David, Jimmy Long, Jay C. Stone, and Jim Hendricks, cheerleaders.

Many brothers, including Lee Fentress and Ed Austin in tennis, Joe Lasseigne and Al Burguires in football, Bill Slaughter and Mike Millholland in basketball, Tom Meek in track, and Gene Wasson in swimming, were active in sports.

The Ants feel that they carried on the fraternity's traditions this year and look forward to a very promising future.

A Sea Of Faces At The Anthill.



Paper Cups, Not Silver Goblets.





First Row:
BART ANDERSON
EDWARD AUSTIN
WIM ASHBROOKE BEARD
NELSON J. BECKER
EDWIN BECKMAN
APL BEN WITH
JULIUS BERGFELD
TOM BRADY

Second Row:
STEVE BRATTON
BOB BRUCE
JACK BURTON
AL CHAMELIS
ROD CHASTANT
AUBREY COLEMAN
CHRIS D. COBBIN
HERMAN CROWDER

Third Row:
JIM DAVID
RENE DIAZ
ALEX DIETZ
JIM FAVELL
LEE FENTRESS
FRED FERREIRA
O. J. FORD
BILL GAHAGAN

Fourth Row:
PETE GAFFNEY
WAYNE GALVANI
RICHARD GILLETTE
JAMES GODFREY
TOBIN GRIGSBY
NORMAN GROVES
BOB HAPDCASTLE
JIM HENDRICKS

Fifth Row:
TOM HESS
RUSSELL HOOK
JOHN HARD
GARRICK INABNETT
BILL JAMIESON
STEVE JENSEN
BILL JEFFERS
ROYCE JOHNSON

Sixth Row:
PHILIP JONES
JERRY LAMBIOTTE
DAN LATIMER
BILL LEE
REAVES LEE
JERRY MASHAW
TOM MEER
HERBERT MORTON

Seventh Row:
RAY McCLURE
CHARLES PEATROSS
BILL PITTS
JERRY SEALE
ROBERT A. SEALE JR.
O. LARRY SECREST
FRED SEXTON
BILL SLAUGHTER

Eighth Row:
FRANK SMITH
STEVE SUNENBLIC
JAY C. STONE
HENRY TEAFORD
RICHARD TENADA
HAL THOMPSON
GENE WASSON
JOHN B. WATERS

Ninth Row:
JOHN WATSON
ERRY WATSON
JERRY WATTS
DOUG WHITE
JAMES WHITE
REED WILSON
HENRY WINKELMAN
BILLY WINSTON

Tenth Row:
BOB YEAGER
JAMES YOUNG
GLENN ZAMORSKI



SIGMA ALPHA MU

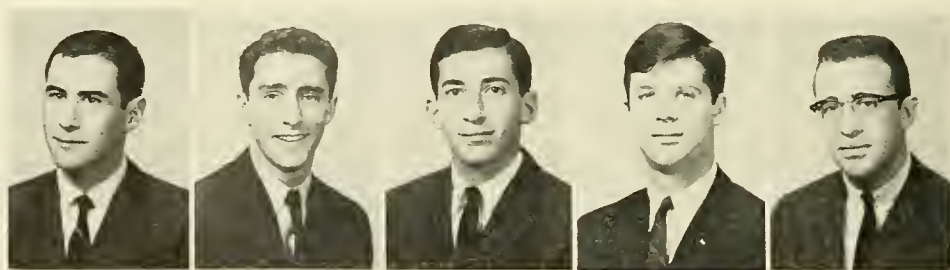

JOEL PIASSICK
President

LARRY SPELLER
Vice-President

ROBERT LEVIN
Secretary

ROBERT
STEINBACK
Treasurer

MARVIN SHAPIRO
Pledge Master

Sigma Alpha Mu was founded at City College of New York. Sigma Gamma Chapter came to Tulane in 1920. Since that time the chapter has continued to grow in size and stature.

The men enjoyed a crowning rush week this year, pledging many promising young men; then began the usual circuit of parties, including the wild Obnoxious Party, the Grit Party and the Pajama Party.

Sigma Gamma was active in many ways on campus, boasting Harvey Stahl, UC Board President; Ron Goldberg, Steve Moss and Stacy Roback, committee chairmen; Jerry Greenbaum, Pan-Hel Athletic Chairman; Bob Steinbach, secretary of Beta Alpha Psi; Elliott Singer and Randy Moret, Who's Who selectees; and ODK Joel Piassick.

The fraternity was outstanding in Pan-Hel competition, winning the Pan-Hellenic Scholarship Trophy.

Many brothers, including Jerry Greenbaum, captain of the Golf team, were active in sports.

The Sammies feel that they carried on the fraternity's traditions this year and look forward to a very promising future.

Finally, A Winner At The Sammy House.



"So You Say You Want A Loan."





First Row:

SHELDON ARTZ
JAC. COHEN
STANLEY COHEN
JAC. EPSTEIN
DUPON FINK

Second Row:

MAYER FINKELSTEIN
ROBERT FRANKEL
STEVE FREEDMAN
DONALD FRIEDMAN
STEVEN GELLER

Third Row:

MARSHALL GEPSON
JERRY GITT
PAUL GLAZER
LARRY GOLDBLATT
HEPBIE GOLDSTEIN

Fourth Row:

JERRY GREENBAUM
ARNOLD HIMMELSTEIN
MARVIN ISENBERG
JEFFERY KORACH
KENNETH KORACH
JEPREY LEHRMAN

Fifth Row:

FRED LEVITIN
HERBERT MILLER
PANDY MORET
STEPHAN MOSS
BRUCE PALTROW
ARTHUR PULITZER

Sixth Row:

BRUCE RHODES
STEPHEN RINDLE
STACY ROBAC
GEORGE ROTH
MILTON RUBEN
BILL SHAPIRO

Seventh Row:

ELLIOTT SINGER
HARVEY SINGERMAN
JERRY TOBIAS
BRUCE TURNER
ROBERT WEINER
GORDON WOLF

Not Pictured: Sam Arman, Al
Bolt, Bernard Bink, Richard
Cohen, Michael Cohn, Max
Deshon, Leonard Fring, Frank
man, Fred, Robert, Friedman,
Rosa G. Gabel, Lisa Goodman,
Chloe Gordan, Philip Hanover,
Pete, H. H. H., Ben, Joseph,
Howard, Lewis, Mike, L., Martin,
Edward, Leo, Robert, Morde,
Arvid, Mayer, Pat, Nathaniel,
Maurice, Miller, Jay, Rabin, The,
John, Rando, Sam, Rabinowitz,
Boris, Sam, Edward, Simeone,
Philip, Saul, Eugene, Shattin, Joe,
Eugene, Teller, Sam, H.,
Sally, Timothy, Steven, Fred, Stein,
Stinson, The, Steven, Weiss,
Sheldon, Weisberg, Howard, Wein-
man, Bernard, Weiss, William,
Yon, Yon, Zee, Zee, Zee,
Zee



SIGMA CHI

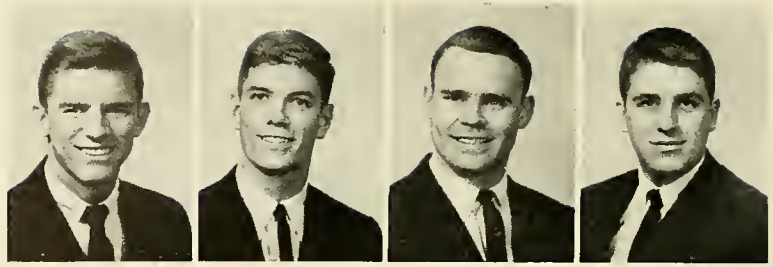

JOHN WOLLNEY
President

JAMES E. BYRAM
Vice-President

CHRISTOPHER
SCHALLER
Secretary

ROBERT L. SAIN
Treasurer

Sigma Chi was founded at Miami University of Ohio in 1855. Alpha Omicron chapter came to Tulane in 1886. Since that time the chapter has continued to grow in size and stature.

The men enjoyed a remarkable rush week this year, pledging many promising young men; then began the usual circuit of parties, including the Pledge-Active Party, the Sweetheart Formal, in addition to Derby Day in the Spring.

Alpha Omicron was active in many ways on campus, boasting Delph Gustitus, Greenbacker's president, as well as leaders of various committees and groups. Charlie Genre returned, safe and somewhat sober, from JYA in Paris.

The fraternity remodeled and enlarged the kitchen this year.

The Sigma Chis feel that they carried on the fraternity's traditions this year and look forward to a very promising future.

Wine, Women,

And Song.



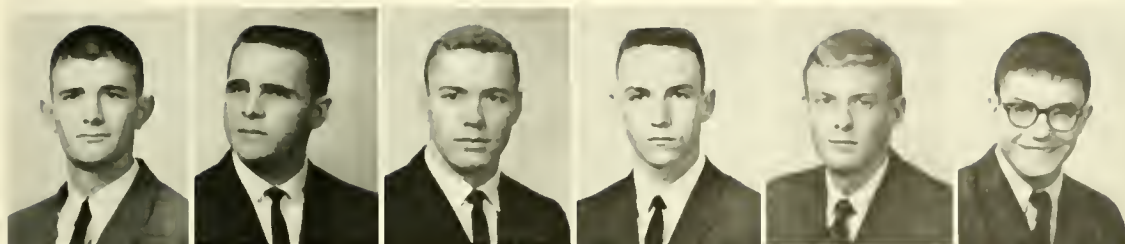

First Row:

LIFE HEWLETT ASKEW
ROBERT M. BALLEET
CLEMIT DUDMAN BARNES
VICTOR BARRIS
DON G. BENSON
HUGH F. BURNETT

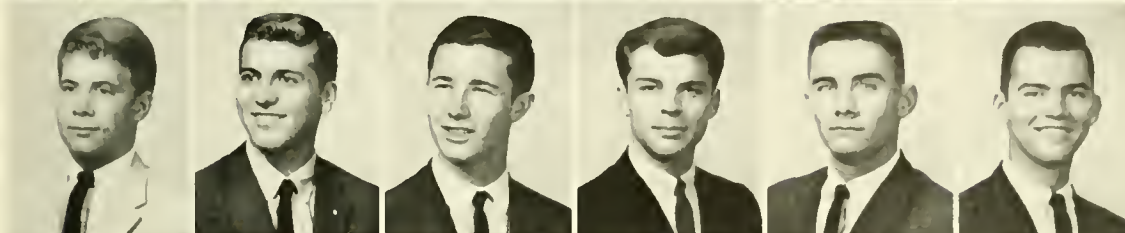

Second Row:

PATRICK A. CALAHAN
GARY P. CATREN
JAMES L. COCHRAN
JERRY L. COLBERT
DAVID EUSTIS
JOHN D. EUSTIS

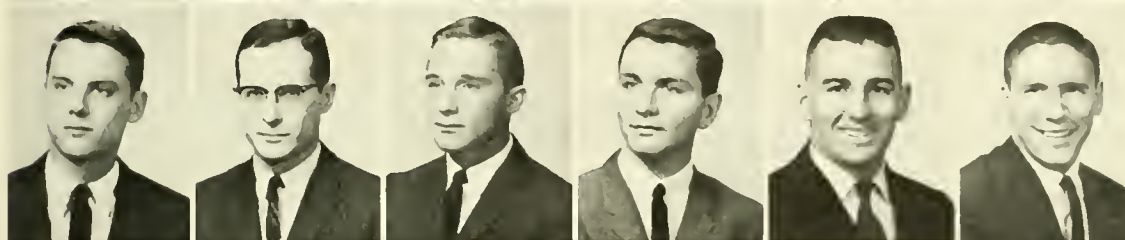

Third Row:

RICHARD S. FAVOR
CHARLES F. GENPE
DELPH A. GUSTITUS
JAMES G. GUTHRIE
HENRY HALLER, JR.
CHRISTOPHER H. HELLER

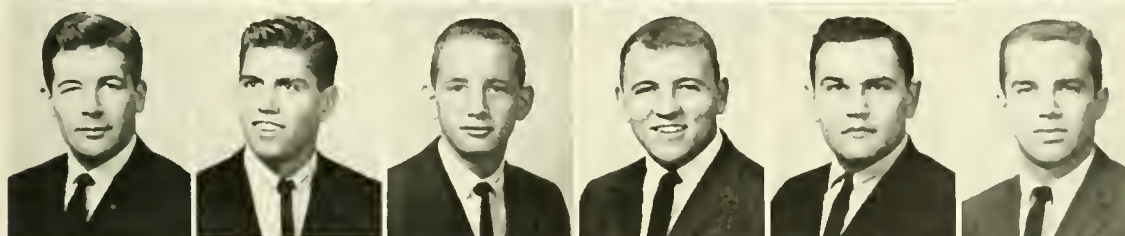

Fourth Row:

ARTHUR J. JOHNSON
FLEETWOOD JOINER
DOUGLAS KELLY
ROBERT L. LOBRANO
EDWARD LOGUE
DENNIS MALFER

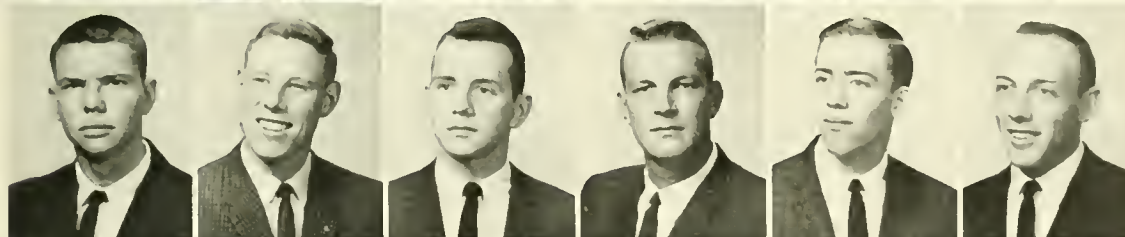

Fifth Row:

ROBERT MCENZIE
RICHARD MOISE
BRYAN NEARN
CRAIG NELSON
LEE H. PARRISH
WAYNE PEARL

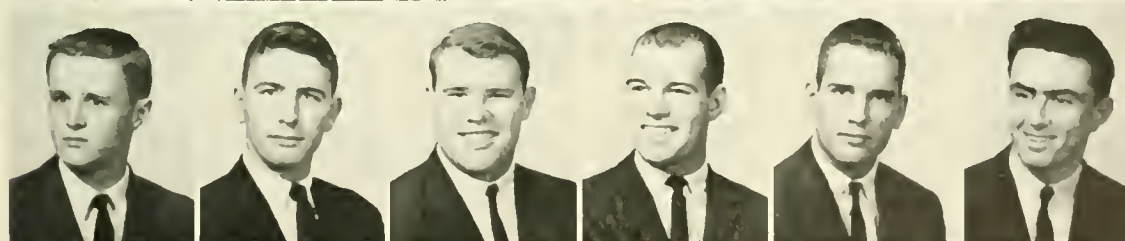

Sixth Row:

THOMAS Y. PEARSON
DAVID G. FERLIS
RAYMOND RIZZO
BENJAMIN H. SANDERS
ERIC SANKEY
ROY N. SELLERS

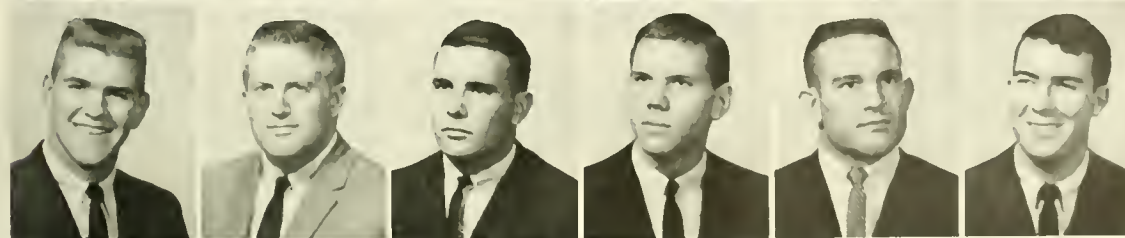

Seventh Row:

MARVIN E. SMITH
WILLIAM E. SPANGLER
SCOTT STALLINGS
MILTON E. STEWART
RONALD THORNTON
FRANCIS M. TOLPS

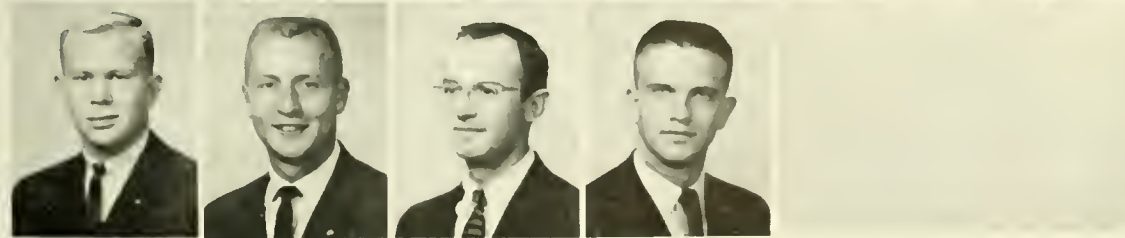

Eighth Row:

GERALD VARLAND
GEORGE VAULT
THOMAS A. WELLS
DONALD WINKLER

Not Pictured: Gerald B. B...
Stephen L. B... Tim W. B...
James C. B... Ronald L...
C... Dick L. C... James
D... James E... M... C...
Freeman F... Fred M...
John H... David F. Hend...
Ronald K... Samuel G. M...
John Thomas McC... Brian P...
McDonagh, Gary O. McLean
Harold Werner, Philip Wingo.



SIGMA NU



ANTHONY J.
RIZZO
President



HERBERT E.
LONGENECKER
Secretary



CHARLES E.
HEINBERG
Treasurer



MICHAEL P.
PORTER
Pledge Trainer

Sigma Nu was founded at Virginia Military Institute in 1869. Beta Phi chapter returned to Tulane in 1961. Since that time the chapter has continued to grow in size and stature.

The men enjoyed a formidable rush week this year, pledging 17 promising young men; then began the usual circuit of parties, including the wild Christmas Party, the St. Patrick's Day party, and the Jungle Party.

Beta Phi was active in many ways on campus, boasting **Hullabaloo** Editor George Foster, Theta Nu President A. J. Rizzo, and Mike Porter, ODK and Phi Beta Kappa.

The Sigma Nus feel that they carried on the fraternity's traditions this year and look forward to a very promising future.

Busy As Bees Building Homecoming Decorations.



Pat's Pad Finds Couples On Foot.



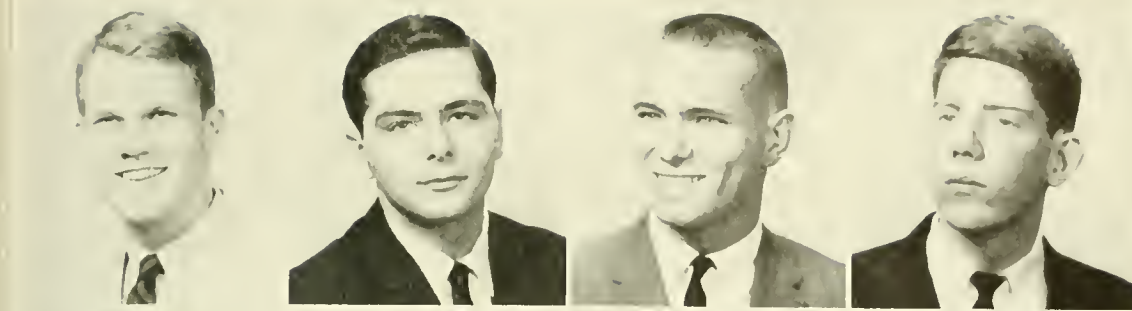

First Row:

F. J. BAPTHELME
STEPHEN T. BENNETT
HOWARD C. BOSTON
DOUGLAS A. CULLEN

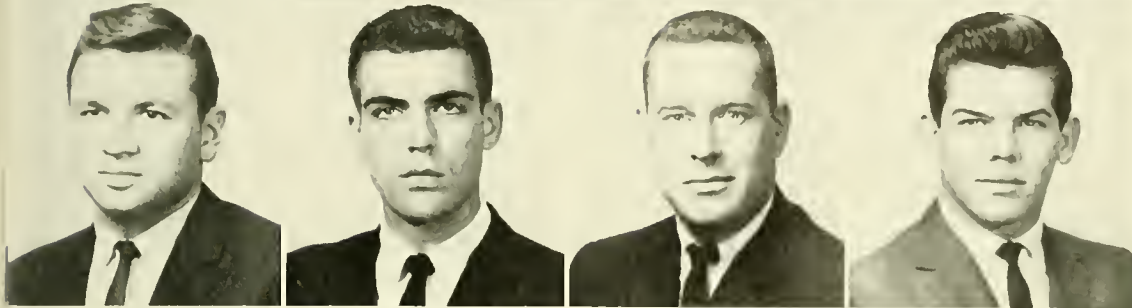

Second Row:

JERPOLD DICUMAN
PETER D. FARRIS
GEORGE FOSTER
CHARLES P. GREEN

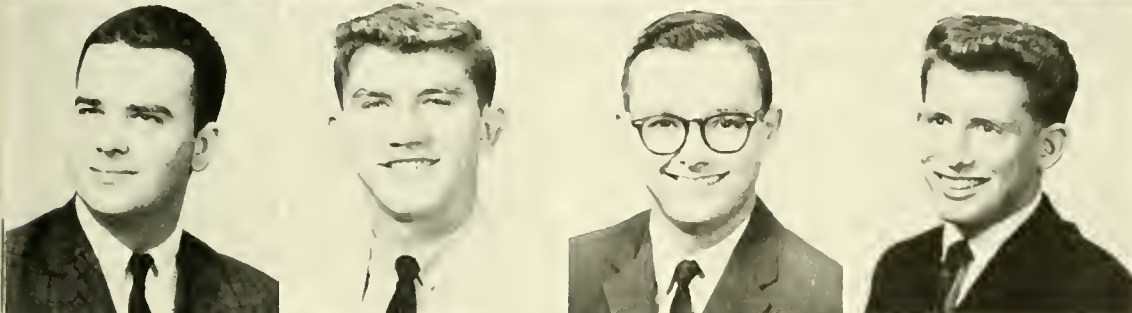

Third Row:

GEORGE HARRIS
ADAM M. HEPTIG
ROBERT E. HILL
DAVID B. KRUGER



Fourth Row:

PHILLIP MARKS
WILLIAM L. NASH
JAMES F. RAY
VICTOR R. ROSE

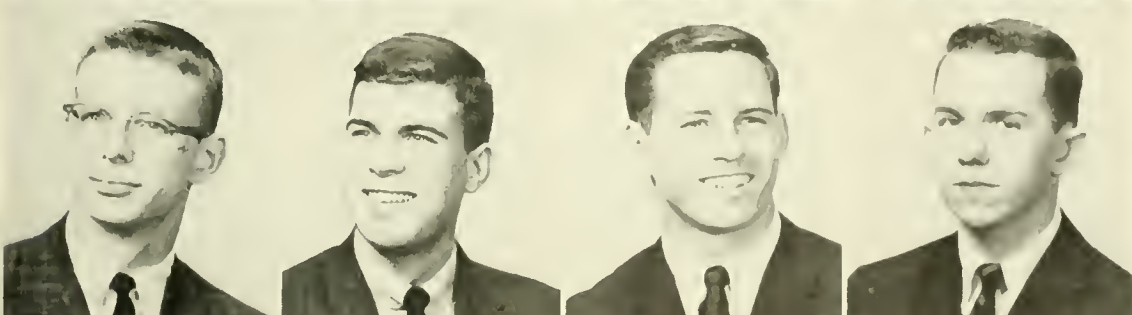

Fifth Row:

PHILLIP SCHEPS
DAVID S. SHUGHART
JAMES STEWART
JERRY S. SUTTON

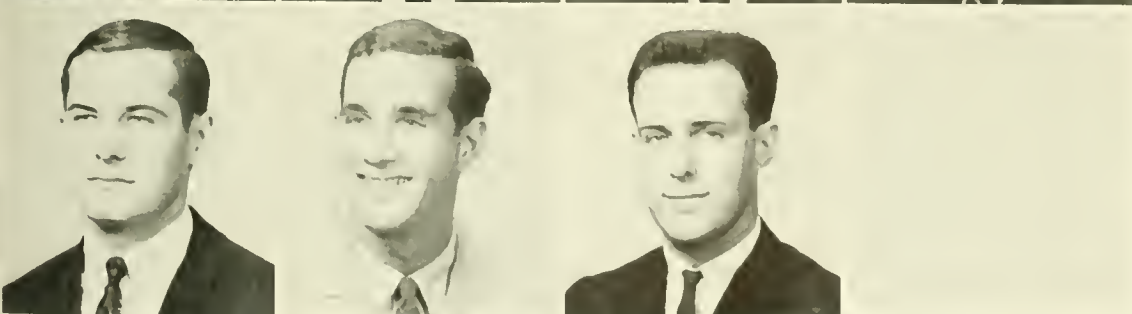

Sixth Row:

GEORGE WERLE
WILLIAM E. WRIGHT
JAMES WARSON

Not Pictured: Emil A. Mahony,
John Mahony, John H. Matthew,
Wm. Waters, Co. Clement,
James Davis, John Burdett, Wm.
Hadden, Wm. Keith,
James Newbill, Jerry Ebbels,
Stacy Field, Wm. James Baskin,
Wm. ...



TAU EPSILON PHI



MALCOLM
ROBINSON
President



STANLEY
KURZBAN
Vice-President



STEVE ROSENTHAL
Recording Secretary



RICHARD LEE
ROTH
Corresponding
Secretary

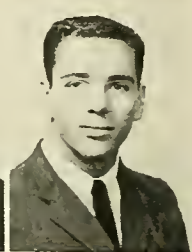

MARTY
WEINSTEIN
Pledge Trainer

Tau Epsilon Phi was founded at Columbia University in 1910. Epsilon Kappa chapter came to Tulane in 1956. Since that time the chapter has continued to grow in size and stature.

The men enjoyed a comforting rush week this year, pledging 24 promising young men; then began the usual circuit of parties and climaxed the year with the Sweetheart Formal in the spring.

Epsilon Kappa was active in many ways on campus.

The TEPs feel that they carried on the fraternity's traditions this year and look forward to a very promising future.

The TEP's At Pat's



The End Of Another Sabbath.



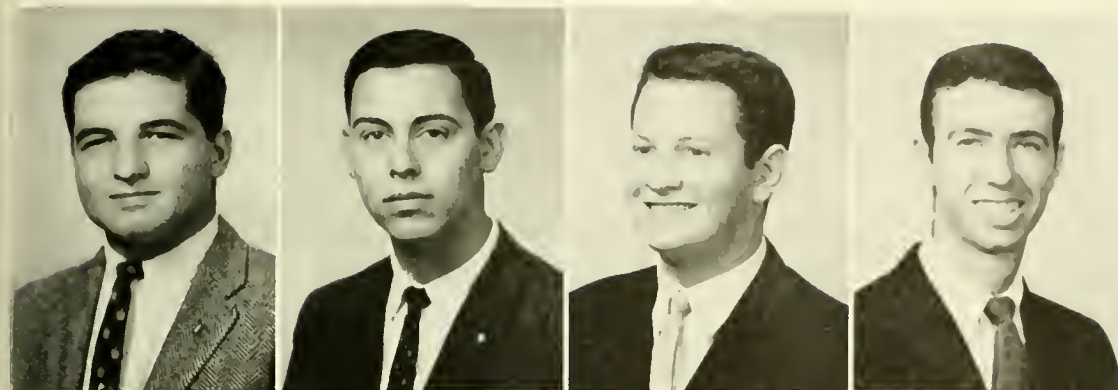

First Row:

RICHARD COHEN
STEVEN FATEL
NORM GALEN
STEVEN GLANTZ

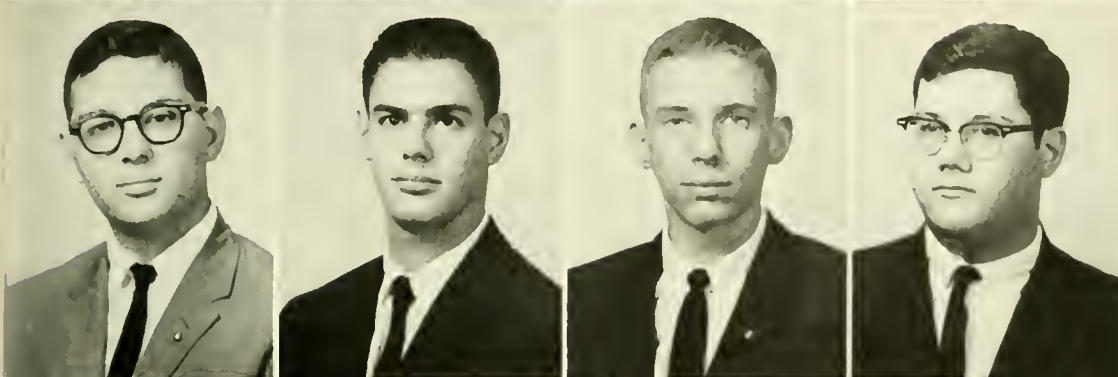

Second Row:

DAVID JONAS
STANLEY KANN
KENNETH KAUFMAN
MARSHAL KRAGEN

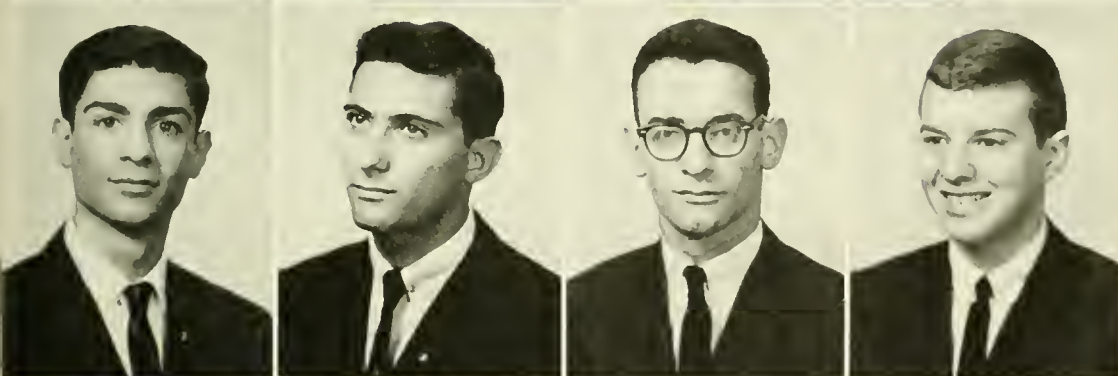

Third Row:

LELAND LIFSCHIZ
DANIEL PRESSER
KENNY POLLOCK
GERALD SPRINGER

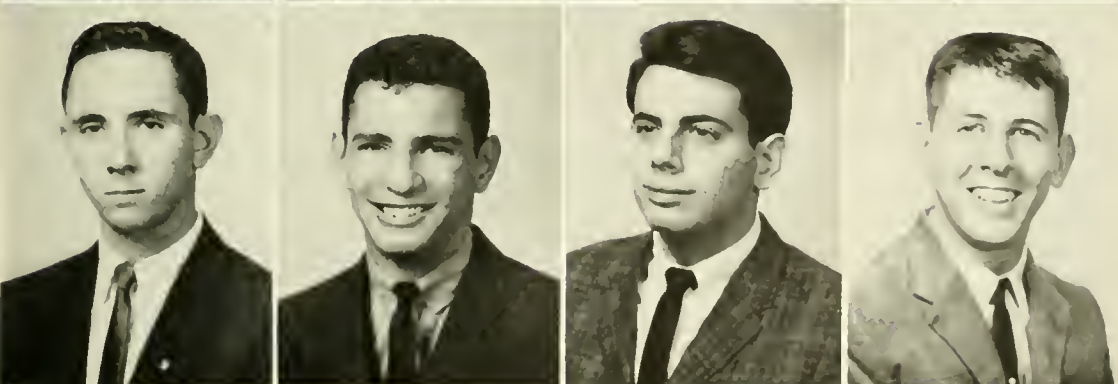

Fourth Row:

RICHARD STRAUSS
WARREN TRATTLER
RICHARD TYLER
MARK WICKMAN



Fifth Row:

STEPHEN A. WOLF

Not Pictured: John Ballard, Philip Barker, Jerold Benky, Bennett Braun, Tommy Chaudhuri, Lester Lt. Sanford Kuttner, Donald Miller, Richard Lee Roth, Claude Schie, Roger Richard Vendig.

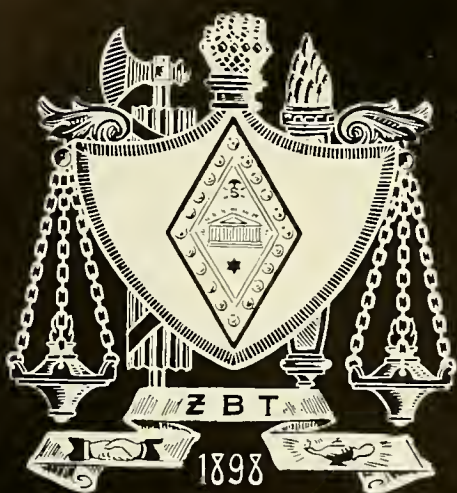

ZETA BETA TAU



DONALD L. KORTZ
President

HARRY P. LEBOW
Vice-President

EDWARD LOBMAN
Secretary

HENRY M.
ROSENBLUM
Treasurer

WILLIAM R.
CAPLAN
Pledge Master

Zeta Beta Tau was founded at the Jewish Theological Seminary in 1898. Sigma chapter came to Tulane in 1909. Since that time the chapter has continued to grow in size and stature.

The men enjoyed a glorious rush week this year, pledging many promising young men; then began the usual circuit of parties, including the wild week-end parties and the open houses after football games.

Sigma was active in many ways on campus, boasting Marty Davidson, Pan-Hel President; Andy Lang, **Hullabaloo** Business Manager; L. A. Train, Chairman of the Honor Board; and Ronnie Rabin, Freshman class President.

The fraternity was outstanding in Pan-Hel competition, finishing second in the 1961 race and third in scholarship.

The ZBT's feel that they carried on the fraternity's traditions this year and look forward to a very promising future.

An Aesthetic Experience.

"Is THAT My Date?"





First Row:
 ROBERT APPELBAUM
 MICHAEL BERENSON
 JAMES BREMAN
 ROBERT STEVEN BRIEF
 JAY B. GYMAN
 JEFFERY P. CLIMAN
 FRED DAVIDSON
 MARTIN U. DAVISON

Second Row:
 MICHAEL FELDMAN
 ROBERT M. FIERMAN
 LOUIS Y. FISHMAN
 AVRON FOGELMAN
 KENNETH F. EDMAN
 STEPHEN S. PROCKT
 JAMES M. GEPSON
 STUART GHEPTNER

Third Row:
 STEVE GLASSMAN
 DAVID GOLDRING
 STEVEN M. GOLDRING
 WM. A. GOLDRING
 HOWARD G. GOLDSMITH
 GERALD GOLDSTEIN
 MALCOLM GOODMAN
 JEFF GORMAN

Fourth Row:
 HERBERT HALPERN
 RANDOLPH B. HELLEP
 FRED HIMOVITZ
 NEIL M. HIPSCH
 HOWARD HURTG
 BEN F. JACOBS
 R. L. KALMANS
 WILLIAM KATZ

Fifth Row:
 MICHAEL H. KOCH
 DAVID KORONES
 JAY KRACHMER
 WILLIAM F. KULP
 EDWARD LEIBMAN
 DONALD LEVY
 RONALD LIEDEKER
 LARRY LOEB

Sixth Row:
 IRA J. LONDON
 HENRY LOWENTRITZ
 WILLIAM H. LUX
 WILLIAM L. MIMILES
 MARK L. NATHANSON
 JOHN PACHTER
 EDWIN PALMER
 LARRY PFEFFER

Seventh Row:
 RONALD RABIN
 THOMAS RIES
 BERT ROBERTS
 GERNARD H. ROSEN
 RICHARD ROSENFELD
 JOHN ROSENTHAL
 PAUL RUDNIC
 FREDERIC SAPIRSTEIN

Eighth Row:
 JOHN SCHIRO
 TIM T. SCHWARTZ
 WILLIAM SHEN
 MICHAEL S. SHEPARD
 S. G. SHERMAN
 ROBERT G. SLOANE
 DONALD SOLOMON
 STEPHEN L. SONTHEIMER

Ninth Row:
 SIDNEY STEINER
 CHESTER STORITZ
 JEFFREY TARTÉ
 LEE ALAN TRAIN
 LEONARD VEDUTE
 STEVEN G. WAGNER
 ROBERT WEINSTEIN
 PETER WEIL

Tenth Row:
 STEVEN R. W. ESENBERGER
 FRED N. WOLLMAN

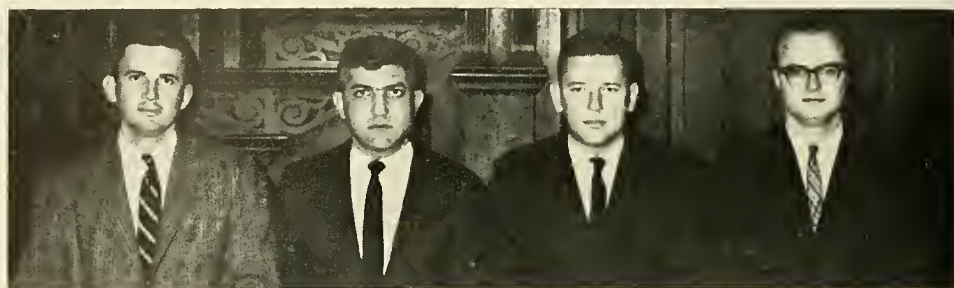
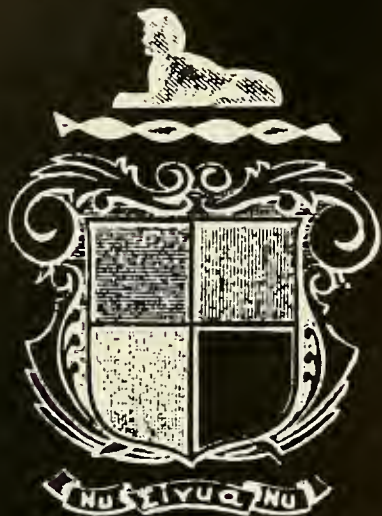

HOWARD A.
NELSON, JR.
Custodian

JOSEPH
VILLARD, JR.
Treasurer

ROBERT T. LOVE
Vice-President

DONALD T.
EDGERTON
President

Nu Sigma Nu Medical Fraternity was founded in 1882 at the University of Michigan by Dr. William Mayo and a group of associates. Beta Iota Chapter at Tulane was founded in 1910. Its chapter house, located on St. Charles Avenue, is the largest in the national fraternity.

The year began with a very successful rush, highlighted by the annual banquet, held at the Metairie Country Club. Many enjoyable social functions were held during the year. Standouts among these were the Homecoming Reception for alumni, two buffet-suppers, a Mardi Gras Costume Party, and the annual South Sea Island Party. The final event of the year was the annual reception following graduation held in honor of the new graduates and their families.

The fifteenth Rudolph Matas Lectureship was held this spring. The guest speaker was Dr. Warren H. Cole, professor and head of the Department of Surgery at the

Among Nu Sigma Nu's distinguished alumni are the following: The late Dr. Rudolph Matas, one of the country's most outstanding physicians; Dr. Harold Cummins, Assistant Dean on the Medical School and former head of the Department of Anatomy; Dr. Alton Ochsner, retired head of the Department of Surgery; Dr. Ralph Platou, head of the Department of Pediatrics; and Dr. Robert Heath, head of the Department of Psychiatry and Neurology.

NU SIGMA NU

MARILYN KNOLLE
President

MAY LOUISE
WELCH
Vice-President

ANN FAULK
Secretary

ELLIE HUNT
Treasurer

WIVES' CLUB

Marcia, Abide, Mitzi Albers, Linda Barnes, Linda Butler, Lyndell Depp, Jan Elizay, Ann Faulk, Liz Fielder, Flora French, Frankie Gay, Marilyn Grant, Sandra Riern, Ellie Hunt, Dorothy Engberg, Annette Jones, Marilyn Knolle, Sheila Latta, Terry Mason, Sara Lee Meyer, Sharon

Mosman, Claudette Neese, Harriet Nelson, Martha Reeves, Dorothy Shaffer, Sandra Shamblin, Judy Smith, Linda Smith, May Louise Welch, Susan Youngblood.





William G. Akins, John A. Albers, Robert N. Arrol, Edsel J. Aucoin, William C. Bailey, David L. Barnes, William S. Bass, B. Eugene Berry, William A. Bloom, C. Plowden Bridges, William R. Bridges, L. Randolph Brown, Jay B. V. Butler, Philips J. Carter, Jr., Richard A. Coulon, Kent Cutrer, O. Richard Depp III, David E. Dine, David J. Drez, Jr., William B. Drummond, Donald G. Drummond, Dean B. Ellithorpe, Edgerton, Charles L. Elliott, William J. Ellzey, Alan G. Engberg, W. Page Faulk, Darwin L. Feilder, S. Floyd Fraser, Jr., Ronald J. French, James S. Gay, John H. Gay, James H. Godfrey, Thomas P. Gonsoulin, William H. Goodloe, Jr., Thomas A. Grant, J. William Green, William R. Hardcastle, James A. Head, Jr., Hector H. Henry, Barrie C. Hiern, Thomas M. Irwin, Jr., Euclid A. Isbell, Jr., H. Earl Jones, Robert L. Jones, Jr., Guy

E. Knolle, Jr., Jon W. Knolle, James W. Langston, Paul B. Lanning II, S. Henry La Rocca, James R. La Rose, C. A. Latta, K. M. Laughlin, Arthur G. Lochridge, Jr., Robert T. Love, Jr., L. Keith Mason, Jr., Louis T. Maumus, Frank O. McGhee, John H. McGowen III, Parker H. Meyer, M. Joe Moore, John O. Mosman, Donald J. Neese, Howard A. Nelson, Jr., C. B. Odom, Jr., James C. Parker, J. O'Don Penix, Albert Priester, H. Mallory Reeves, Glenn L. Scott, Malcolm P. Scott, Jr., Francis J. Selman, Jr., John C. Shaffer, William R. Shamblin, Thomas W. Smith, George C. Stohman, Robert W. Taylor, Tony M. Toledo, Joseph Vinard, Jr., John F. Walker, Philip G. Weiler, Jr., Vincent Vincent III, James W. Welch, Jr., Linton A. Whitaker, James A. White III, J. D. deV. Youman III, John W. Youngblood, Jr.

NSN



PHI CHI



GEORGE
ARRINGTON
President

WIRT JONES
Co-Rush Chairman

JOHN MURFEE
Co-Rush Chairman

WALLACE SMITH
Treasurer

Omicron of Phi Chi was founded at Tulane on December 20, 1902, being the sixth Phi Chi chapter chartered. The present chapter house is located on famous St. Charles Avenue in the heart of one of the historic sections of old New Orleans. Built by a cotton baron at the turn of the century, "The Rock" is a definite entity among the picturesque homes along the avenue.

In the fields of student government and scholarship, members of Phi Chi perennially are very active and fill positions at every level. Goodman B. Espy III as President, H. Kent Beasley as Vice-President, and James H. Patterson, Jr. as Secretary are officers of the student body. The Senior Class claims H. H. Newsome as Vice-President, and T. D. Giles as Secretary for its officers. Phi Chi is also well represented in the Junior Class with M. B. Peorie as President, Robert E. Treuting as Vice-President, and Phillip E. Williams, Jr. as Treasurer. The Sophomore Class officers include W. Harry Baigance as Vice-President, and John F. Tannehill as Treasurer. Phi Chi is also well represented in the Honor Council, History of Medicine Society, SAMA, and A.O.A.

In the way of entertainment, the chapter leaves nothing to be desired. Anyone who has ever attended our two annual formals, the monthly parties, or the famous South Sea Island Party can surely attest to this fact.

All in all our aims are simple . . . to combine scholarship, leadership, and fellowship.

"Did you notice that they've changed the time for Dr. Kildare!"

"Our future nutrition specialists."

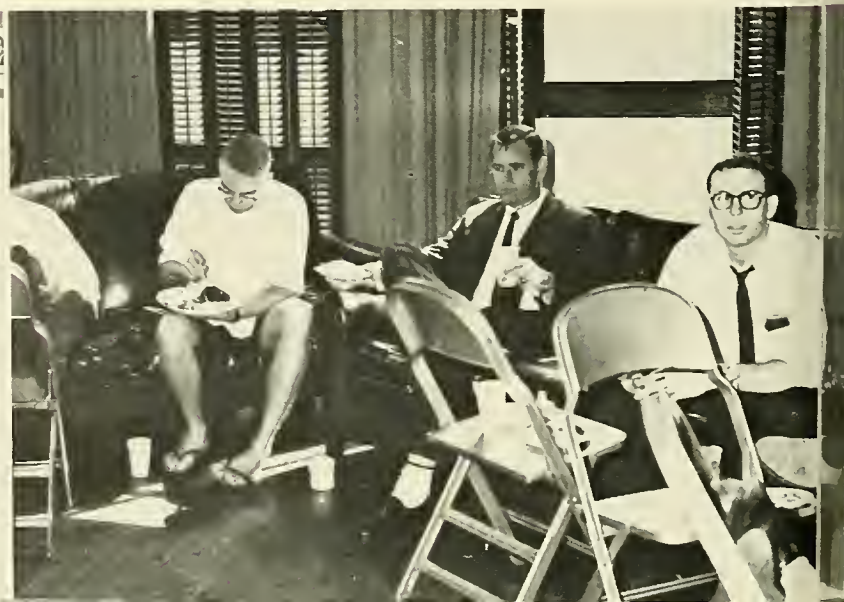



Stephen Acker, Robert Alig, Robert Allday, George Arrington, Don B. Bane, Salvador J. Barranco, Esly M. Barreras, Jr., Haley K. Beasley, Ferdinand F. Becker, William T. Bennett, William A. Bohart, James C. Bottle, Jim B. Brame, William H. Brigance, James L. Cain, William J. Carr, Jr., Eldridge Carroll, Jr., Jack D. Clayton, Thomas J. Clemmons, Jr., Marion E. Cockrell, Jr., Solon R. Cole, George W. Cook, Jon D. Cooksey, Frank M. Crittenden, Charles H. Crocker, Chester C. Danehower, Jr., Benton C. De La Houssaye, Jr., John W. DiGiglia, James T. Doster III, Edmond C. Dyas, James S. Eaton, Jr., John B. Ederington, Louis J. Escalada, Goodman B. Espy, Benjamin B. Ferdon, Ken Fesler, William T. Finch, Richard C. Finn, John T. Fitch, Patrick M. Flanagan, George W. Freeman, Luther H. Fulcher, Jr., John V. Garoutte, Thomas F. Gilchrist, Henry W. Giles, Thomas D. Giles, Floyd S. Gonder, Jr., John K. Graham, William L. Graham, Richard J. Grayson, Jr., James D. Green, John M. Gregory, Orin T. Grier, Robert W. Griffiths, Stanley W. Haily, Daniel E. Hanby, Charles R. Hand, William L. Hand, John G. Hankins, Gordon Hardy, Ronald Haskins, William R. Healy, Edward L. Heartfield, Chesley Hines, Jr., James B. Holder III, James A. Holliday, Jr., Ira H. Holt, George E. Hooks, Jr., Jack C. Hoover, Robert A. Houston, Evan P. Howell, Tim N. Howell, Samuel E. Hyde, Marvin H. Jeter, Jr., John H. Johnson III, James W. Johnson, William C. Johnson, Jr., Wirt A. Jones,

Jr., Oscar T. Kersey, Jr., Thomas J. Killian, Wende H. Kline, F. Knoepp, Jr., Wesley W. Lake, Jr., Douglas W. Lampoon, Edwin H. Lawson, John M. Lazarus, Fredric A. Lewis, Andrew Lombardi, Jr., Robert C. Lowery, Davis C. McCoo, Robert A. McCormick, Jr., Robert L. McDonald, Andin C. McLeod, Jr., Richard L. Malkey, Frank L. Maloney, Carter W. Mathews, David W. Meever, William B. Meuser, Donna F. Moore, Toxey M. Morris, John A. Murfee, Jr., Robert M. Murfee, Gary R. Newell, Jr., Heber H. Newsome, Jr., Charles P. O'Brien, Ralph S. Owings, Jr., Donald Palmisano, James H. Patterson, Jr., Robert M. Patton, Maunsel B. Pearce, Edward E. Pennington, James A. Pittman, Ernest L. Pope, Newton G. Quantz, Jr., Shad H. Ruberson, Jr., Hugh C. Rogers, Jr., Howard H. Russell, Jr., Courtney L. Rubin, William B. Saxe, John C. Scharfenberg, Harry J. Schmidt, Jr., Richard C. Schmidt, Robert J. Schmidt, Edward G. Scott, Jr., Gail N. Shurtz, Arnold D. Smith, Jr., George J. W. Smith, Wallace H. Smith II, James E. Spence, Edward Spohn, Jr., John F. Steel, Jr., Kenton W. Stellwagen, Michael Sullivan, Roger C. Stuttle, Jr., John Tannehill, Rex Tee Link, Stephen R. Thomas, George W. Thurmond, Robert E. Treuting, Nelson O. Trench, Jr., Gary T. Vail, Jr., Sidney H. Warren, Jr., Kirk H. Webster, D. L. Whelan, Jonathan R. Williams, Jr., Phillip E. Williams, Jr., John T. Wilson, Lynn C. Wilson, John F. Wood, William C. Woolvorton, John B. Younger, Ronald G. Zaffirini.

ΦΧ





7

ADMINISTRATION

The guiding light in the life of every Tulane student is the administration of the University, the father-like leadership that channels each student through his collegiate years.

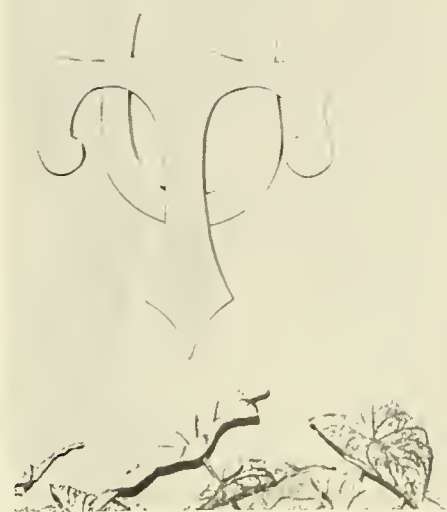

From President Longenecker to Bill Argus, Tulane's campus abounds with superior administrative leadership. A complicated but efficient hierarchy of competent individuals provides the guiding force behind the student body, the University, and the individual colleges, whose deans are among the best-loved of all memories of Tulane life. The graduate of Tulane can only feel gratitude to the oft-overlooked administrators who have helped him hurdle the obstacles of collegiate life.



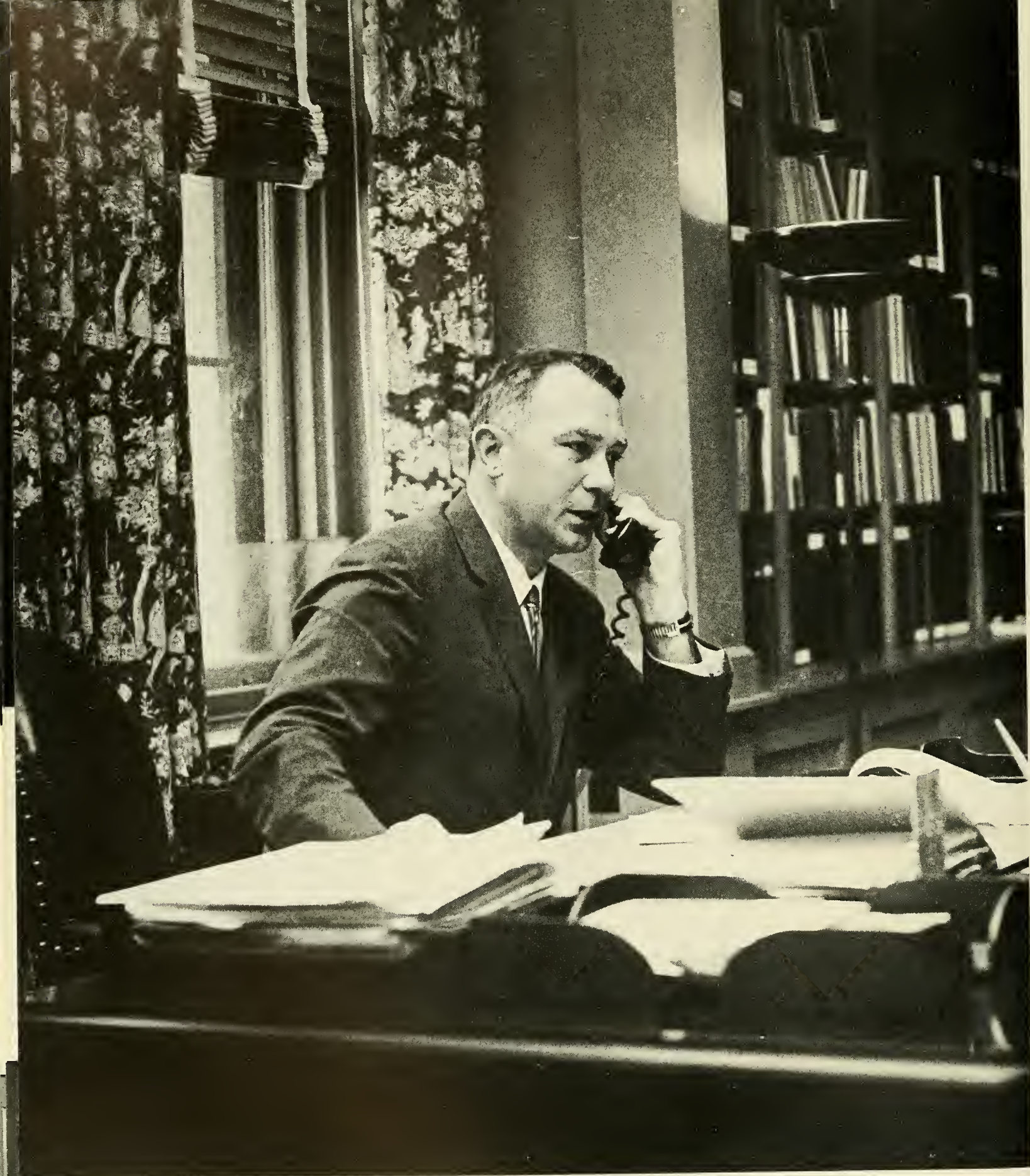

ADMINISTRATION



THE PRESIDENT'S MESSAGE

To the Class of 1962:

When a college class approaches Commencement, the outlook and prospects of its members reflect current national and world conditions. The Class of 1932 faced a depression; those of 1942 and 1952 faced war. The Class of 1962 faces troubles of unprecedented complexity.

The problems of war, though difficult, are often clearly understood; the problems of depression, though perhaps not so well understood, are at least identifiable. The problems of the times you face are difficult to understand and, frequently, even to identify.

Uncertainty is frustrating, and sometimes frightening. There is a compulsion to oversimplify questions in order to find easy, categorical answers. I urge you to resist this com-

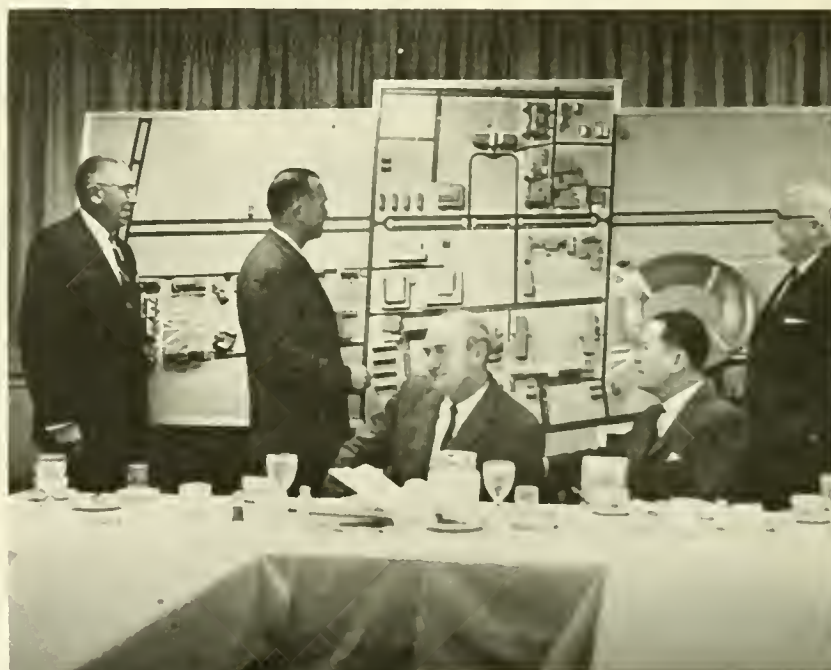

pulsion. Rather, it is essential to seek solutions which are the most valid, whether or not they are easiest to reach or the most comforting. The overriding purpose of your education has been to prepare you to do this.

You will need far more knowledge and wisdom than we of earlier generations of graduates have had if the free society of which we are so proud is to continue in anything like its present form. Also, you will need constantly to improve your learning, knowledge and skills to have the stature necessary to the task.

Herbert E. Longenecker
President



BOARD OF ADMINISTRATORS

As a privately administered, non-denominational University, Tulane is governed by a self-sustaining board, incorporated as the Administrators of the Tulane Educational Fund. The original membership was named by Paul Tulane, to receive and administer the gifts for the University. Today composed of prominent Louisiana citizens, the Board consists of three ex-officio members in addition to the regular membership: the governor of Louisiana, the Mayor of New Orleans, and the State Superintendent of Education.

The guidance of the Administrators is responsible for the continuing of Tulane's outstanding work in research and educational service as well as every phase of higher learning.

Left to Right: Leon Irwin, Jr., Richard W. Freeman, Gerald Andrus, Isidore Newman, II, Clifford F. Favrot, President Herbert E. Longenecker, Joseph M. Jones, Lester Lautenschlaeger, Ashton Phelpa, Jacob Landry, Joseph Montgomery, Dr. Charles Eshleman, George Wilson, Mrs. Marie Louise Snellings.





OFFICERS OF ADMINISTRATION

Dr. Robert L. Lumiansky, Provost; Dr. Joseph Chandler Morris, Vice-President; Dr. Clarence Scheps, Vice-President and Comptroller; Dr. Fred Ray Cagle, Co-ordinator of Research; Dr. John Percy Dyer, Dean of University College; Dr. Thomas Theron Earle, Director of the Summer Session; Beatrice McMillan Field, Director of Alumni Activities; Dr. William Ray Forrester, Dean of the School of Law; Dr. John Randolph Hubbard, Dean of Newcomb; Dr. Lee Harnie Johnson, Dean of the School of Engineering; Dr. Walter Lewis Kindelsperger, Dean of the School of Social Work; Dr. Maxwell Edward Lapham, Dean of the School of Medicine;

John William Lawrence, Dean of the School of Agriculture; A. L. Lyons, Director of Development; Dr. William Washington Peery, Dean of the College of Arts and Science; Horace Calvin Remick, Assistant to the President and Director of Athletics; Dr. Howard Graham Smith, Dean of the School of Business Administration; Dr. John Henry Stubb, Dean of Students; Dr. Paul Carey Truesell, Director of the University Health Service; Robert Louis Tamagno, Director of the University Library; Florence Wintz Topp, Registrar; Dr. Charles Walden Wind Jr., Director of Admissions.

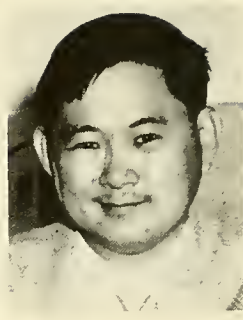

Mrs. Mildred B. Barkley, Coordinator of Activities and Secretary to U.C. Director; Mr. Louis Berndt, University Center Assistant Director; Tom McKay, Budget Officer; Dr. James C. Ching, Supervisor of Forensics; Rev. George D. Hopper, Coordinator of Religious Activities; Mrs. Flora Kelly, University Center Program Secretary; Dr. Samuel S. McNeely, Jr., Director of International Office; Mrs. Georgia G. White, Secretary to the Dean of Students; Mr. Jesse B. Morgan, Adviser to Publications; Mr. Einar N. Pederson, University Center Director; Dr. J. Karlem Riess, Adviser to Fraternities; Mr. James D. Schneider, Director of Placement.

DIVISION OF STUDENT LIFE

The day-to-day administration of University affairs is directed by an efficient group of officers: a Vice-President, several deans, directors and others, who are charged with the rule of the various departments and divisions of the University. It is through the efforts of each of these that Tulane students are counseled, advised, informed, and serviced. The Tulane student derives endless benefits from the administrators, each of whom is an expert in his field.

The essential role of these men and women in the conduct of University affairs, and their dedication to their work has earned warm applause and thanks from numberless Tulane students.

Mrs. Dorothy Ricciuti, Dean of Women



The aims of the Tulane Student Program are threefold and infinitely important. It seeks to enable the student to complement his formal studies with social and cultural growth, to give him opportunities to develop his interests and appreciations through companionship, and to help make his college years enjoyable both in actuality and in retrospect.

New facilities—residence halls, dining areas, athletic fields and courts, health services, and the astounding University Center—have kept pace with the demands created by the increasingly in-residence character of the student body for a full campus life.

The staff members of the Division of Student Life extend heartfelt congratulations to the students who have toiled so endlessly to create the 1962 **JAMBALAYA** for the excellence of their production: the recording for the fond memories of seven thousand Tulanians of the year's activities.



Dr. John H. Stibbs, Dean of Students

Dean Stibbs in conference with an interested parent



Dean Stibbs with personal secretary, Mrs. White



TULANE ALUMNI ASSOCIATION

The Tulane Alumni Association was incorporated in 1898, dedicated to broad principles of loyalty and service to the University and its Alumni. During the past sixty-four years it has grown from a few local alumni to a world-wide organization of more than 35,000 members living in each of the fifty states and in sixty-six countries. The Alumni Fund, inaugurated sixteen years ago, has provided more than \$2,323,000 in annual giving for the needs of the University. The Association's other contributions to higher education have been equally important. The annual Tulane Conferences presented by the Association and Alumni Clubs bring to many Southern cities programs in the specialized fields of science, the humanities, law, medicine, engineering, social work, etc. Other activities include Homecoming, reunions, local clubs and publications for alumni.

The Newcomb Alumnae Association is composed of some 8,900 alumnae, graduates and non-graduates. The office is in the Tulane Alumni House where files are kept containing current addresses of former students. Clubs of alumnae are located in leading cities.

The association has two national meetings annually — at Homecoming in the fall and at Commencement in the spring. All former students are considered members of the Association.

Georgia S. Fischer, Executive Secretary, Newcomb Alumnae Association
Beatrice M. Field, Tulane Alumni Activities Director

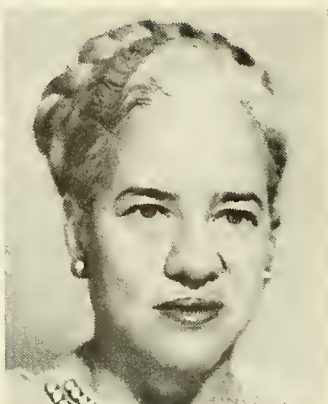

Dr. Mason, President of the Tulane Alumni Association, crowns Homecoming Queen.

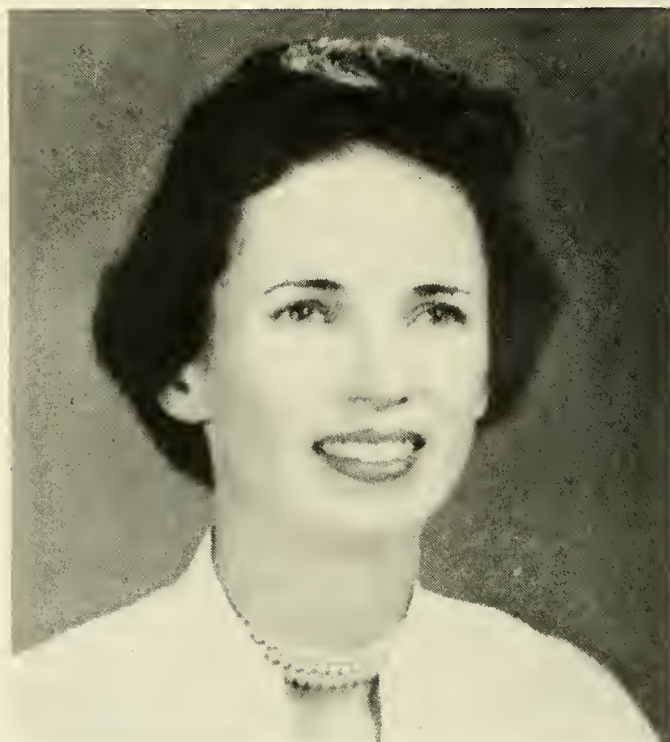

Jane Kelleher Riess, President of the Newcomb Alumnae Association

TODAY'S EVENTS

TIME	EVENTS	ROOM	U
	WEDNESDAY		
9 30 A M	BUS MEETING SRAPPAUC	STONE	
1000	SOCIAL WORK	STU COUN A&B	
1200	LUNCHEON SOCIAL WORK	PRES A&B	
3 00 P M	UNIV COMM ON STATISTICS	W C R	
3 30	PUB REL DIV UC	STU COUN A&B	
4 00	FINE ARTS	UC COMM	
4 30	DIV OF CULTURE UC	PRES B	
5 00	SPOTLIGHTERS	UC COMM	
	HOBBIES	HOBBIES AREA	
	LAGNIAPPES	ANDERSON	
	COSMOPOLITAN	HUNT	
6 15	T U PAN HELLENIC	UC COMM	
6 30	RECREATION FILM	ANDERSON & HUNT	
6 30	DR DYER TESTEMONIAL DINNER	STONE GRAM	
7 30	PRE MED	STU COUN A&B	
8 00	PERSONNEL MANAGEMENT	PRES A	
8 30	CONCERT	DIXON	
	THE NEDERLANDS QUARTET		
	MON THRU FRI		
11 50	FOOTBALL	UNASSIGNED AREA	

THE 1962 JAMBALAYA

EFFECTIVE SEPT 5

SUN - THU 7 00 AM TO 11 00 PM

STUDENT GOVERNMENT

STUDENT COUNCIL

Bill Argus, President



Glenn House
Vice-President

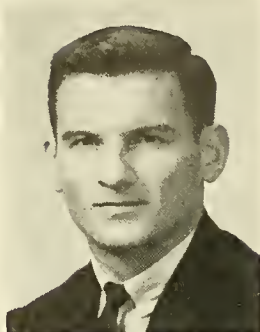

Tucky Moss, Secretary



L. A. Train
Representative at Large



Tulane Honor Board. Left to Right: Seated, Don Bierman, Gus Elmer, Glenn House, Kathy Knolle; Standing, John Morton, Bill Barr, Jay Buckmann, John Aikan, Hank Winkleman, Goodman Espy.

The Tulane Student Council, the voice of the Tulane student, boasts a membership of elected representatives from each of the nine colleges which comprise the University, the presidents of the colleges, and five officers. The Council's advisors are Dean John H. Stibbs, Dean of Students, and Mr. Einar Pedersen, Assistant to the Dean of Students.

This year's Student Council leader, the Student Body

THE TULANE STUDENT COUNCIL





Student Activities Board. Left to Right: Seated, Lady Helen Hardy, L. A. Train, Toby DeLony, Drew Wollman; Standing, Elliot Singer, Joe Marcal, Bill Barr, Bill Sellers, Mary Capps.



Newcomb Honor Board. Left to Right: Seated, Becky Hoffman, Lynn Orkin, Kathy Knolle, Cathy Donovan, Harriett Bobo; Standing, Marilyn Cohen, Marsha Bonnell, Berdine Anderson, Sue Davidow, Sue Templeton, Tippy Reimers, Pat Firman.

President elected on promises to combat "creeping high-schoolism" and to fight prohibition in the University Center, is Bill Argus, a senior in Architecture. His Vice-President is Glenn House; Tucky Moss is Secretary; and L. A. Train is Representative at Large. Among the controls exercised by the Council are budgeting in all student affairs and advising of all student organizations.

The Newcomb student, however, is more nearly self-governing, for the Student Government Association enables all students to participate in the Newcomb government and formulate its policies. The Newcomb Student Council, composed of class presidents, school presidents and student body officers, is the major division of Newcomb government.

Newcomb Student Council. Left to Right: Front Row, Mikki Pelliterri, Rivors Alfred, Lynn Orkin, Lady Helen Hardy; Back Row, Linda Hines, Harriett Bobo, Susan Shanklin, Tucky Moss, Phyllis Glazer, Cheryl Levin, Ann McDonald, Sue Davidow, Kathy Knolle.





UNIVERSITY CENTER COMMITTEES

The Tulane University Center provides a beautiful and functional center for creating spirit thru students working together on common problems and projects. Students and faculty members mingle in the cafeteria, the snack bar, and the bookstore and spend many informal hours in the various lounge, sports, and recreation areas. Here also dozens of campus organizations hold their regular meetings and their parties, teas, and dances. Lectures, art exhibits, and discus-

sion sessions are frequently scheduled. Publications are edited and competitions and elections held. And committees work constantly to give the University a vigorous student government and a varied and stimulating program of cultural and social events.

Thus Tulane's University Center is fulfilling the purpose for which it was designed, that of a unifying force in the life of the University.

"Moby Dick" presented by the Dublin Theater Players



Another day, another trip to the University Center





Harvey Stahl, President



Marty Rothberg, Vice-President



Susan Shanklin, Vice-President
Finances



Anne Franks, Secretary

Cosmopolitan

The Cosmopolitan Committee, headed by Volker Seifert, provides a neutral ground in which the 300-odd foreign students on campus may assimilate, and in which the Tulane student may acquaint himself with political, economic and cultural systems other than his own. Contacts are made with consulates, the International Trade Mart, and International House in New Orleans.



Decorations

The Decorations Committee strives to keep the University Center as attractive as possible by decorating for seasons and holidays, for dances and parties. Mike Toups is Chairman of the organization. It also answers the need for any special posters required by other campus groups.



Fine Arts

Virginia Weissinger, as Chairman, leads the Fine Arts Committee in its endeavors to stimulate interest in the arts by presenting expositions of films, plays, dance, literature, the plastic arts and painting. It also provides the opportunity for the student to exhibit his talents.



UNIVERSITY



Hobbies

Diana Weber is Chairman of the Hobbies Committee, which opens its workshop in the basement of the University Center to all students to offer complete facilities for building and construction. Power tools, manual instruments, aid and advice, all are among the offerings of the Hobbies Committee.



Hospitality

Headed by Diane Polunsky, the Hospitality Committee tries endlessly to make visitors feel welcome on the Tulane campus, while making the student feel at home. Members are of service in conducting guided tours of the campus and University Center; ushering for concerts, lectures, and other programs; providing for prominent entertainers (e.g. Dizzy Gillespie); and welcoming visiting varsity teams.



Lagniappes

Lagniappes, with Lynne Haddock as Chairman, sponsors dances in co-ordination with the spirit clubs before every home football game, the Orientation Dance, the Homecoming Dance, and novelty dances.



Lyceum

The Lyceum Committee, headed by Stacy Roback, provides Tulane and Newcomb students prominent speakers on current events, plans the annual faculty lecture series, and acts as a sounding board for the expression of student opinion on the leading issues of the day.

CENTER

Music

The Music Committee, led by Chairman Warren Jung, programs all musical events sponsored by the University Center. The committee also co-ordinates and controls the two music listening rooms on the UC mezzanine.



Publicity

The function of the Publicity Committee, under Chairman Danny Schwartz, is to publicize and promote all University Center activities. The committee uses all forms of publicity, including the *Hullaballo*, WTUL, television, downtown newspapers, magazines, posters, brochures and handbills. The committee also produces the publicity booklet about the UC.



Recreation

Recreation for Tulane and Newcomb students is provided by the Recreation Committee, and especially its chairman, Steve Moss. This year the committee helped create a bridge club, a chess club, and an organized instructive class in SCUBA diving, as well as sponsoring films on sports from time to time.



Spotlighters

The Spotlighters Committee, run by Chairman Carol Graves, searches in every nook and cranny of the University for hidden talents in student and faculty members. Finally, the talent hunt culminates in programs sponsored by all committees.



The Tulane Inter-House Council is the governing board of the male dormitory residents, composed of the presidents of each of the houses and a representative from each. The president of the council is elected by a vote of all the dormitory residents, and represents no particular house.

The principal purposes of the council are the settlement of the various problems that arise among dormitory residents and the maintenance of a body through which the students can voice their opinions to the University. The Council also publishes an annual newspaper, sponsors Homecoming decoration contests, supervises freshman dormitory orientation, and sponsors various social functions during the year. This year's council will long be remembered for initiating camping for men, stressing the maturity and individual freedom of Tulane dorm residents.

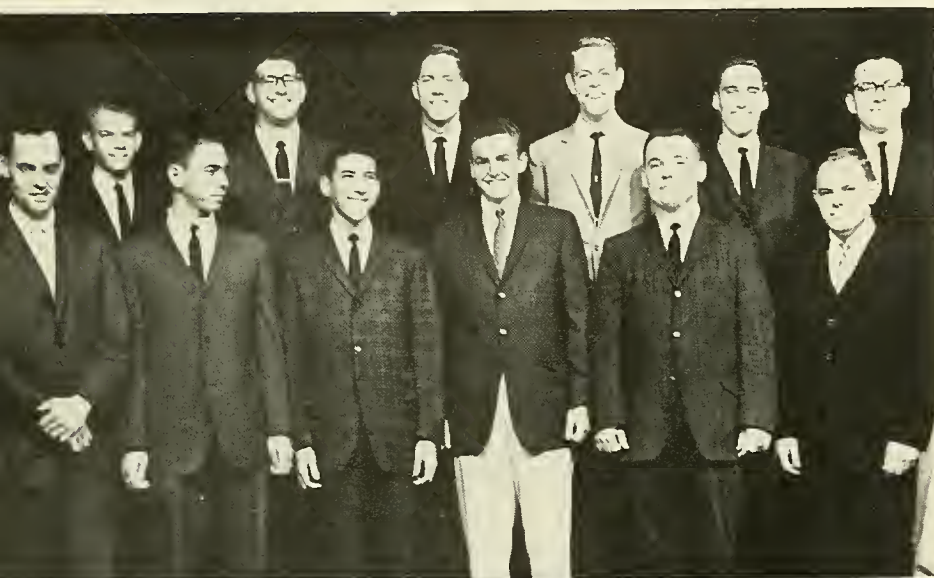

TULANE INTER-HOUSE COUNCIL

OFFICERS

MICHAEL HARRIS	President
DANIEL SCHWARTZ	Secretary-Treasurer
WILLIAM RUBIN	President Pro Tem
HARVEY J. KELMAN	Public Relations
JAMES DAVIES	Advisor



NEWCOMB INTER-HOUSE COUNCIL

OFFICERS

PAT FIRMAN	President
SANDY NOBLE	Vice-President

The fourteen black-robed beauties of the Council are the representative body of the Resident Student Government Association at Newcomb, and they attempt constantly to develop some efficiency in the government of students relating to the conduct of individuals and the student body as a social group. The Inner Council wields the greatest power with jurisdiction over making rules, inflicting penalties, and enforcing their penalties with arbitrary freedom as to the severity and degree.

While the success of any self-governing body is dependent upon the responsibility of the individuals who compose it, its standards are only as high as its alignment to the principle that governs all Western systems of justice: The quality of mercy is not strained.

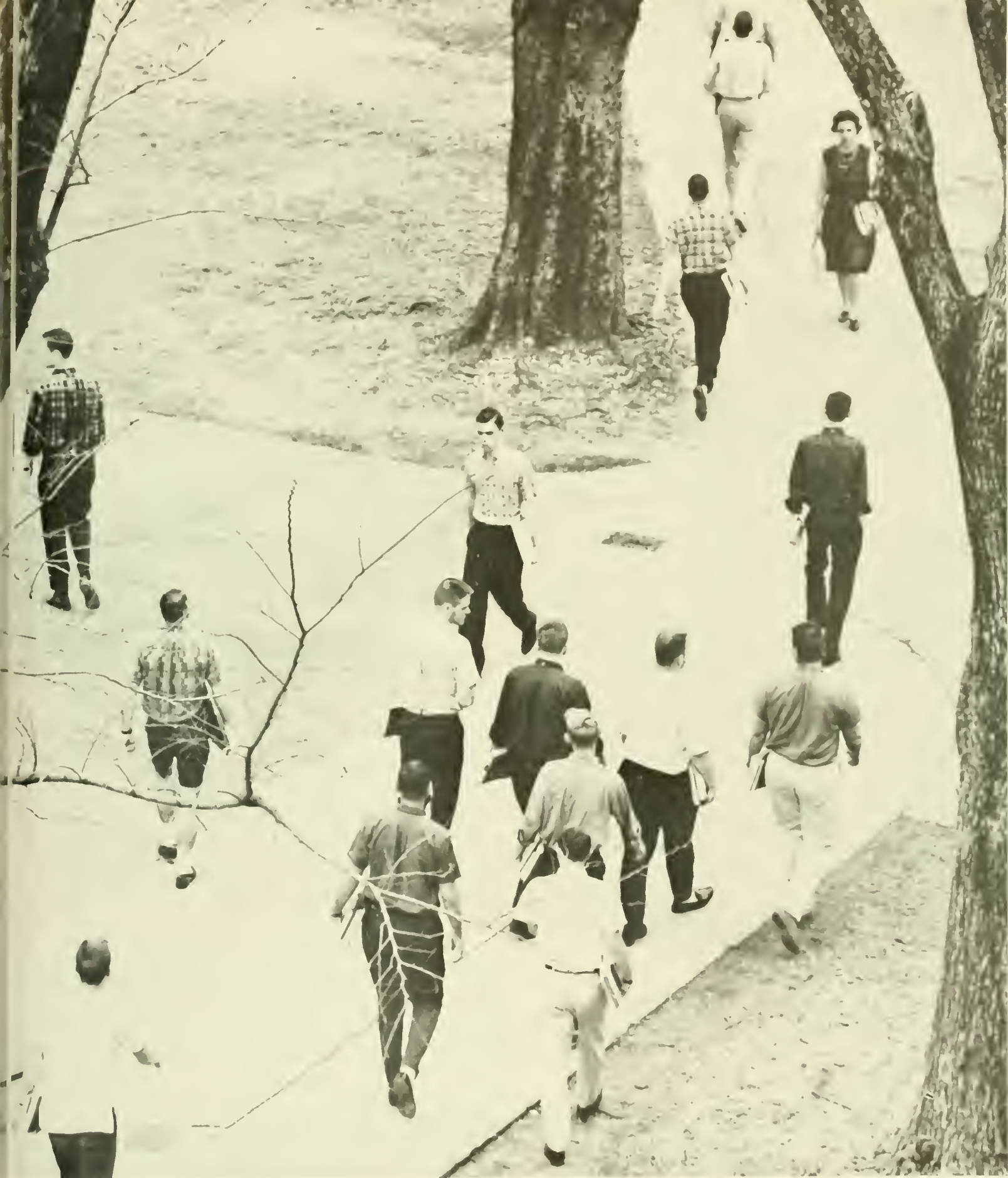

COLLEGES

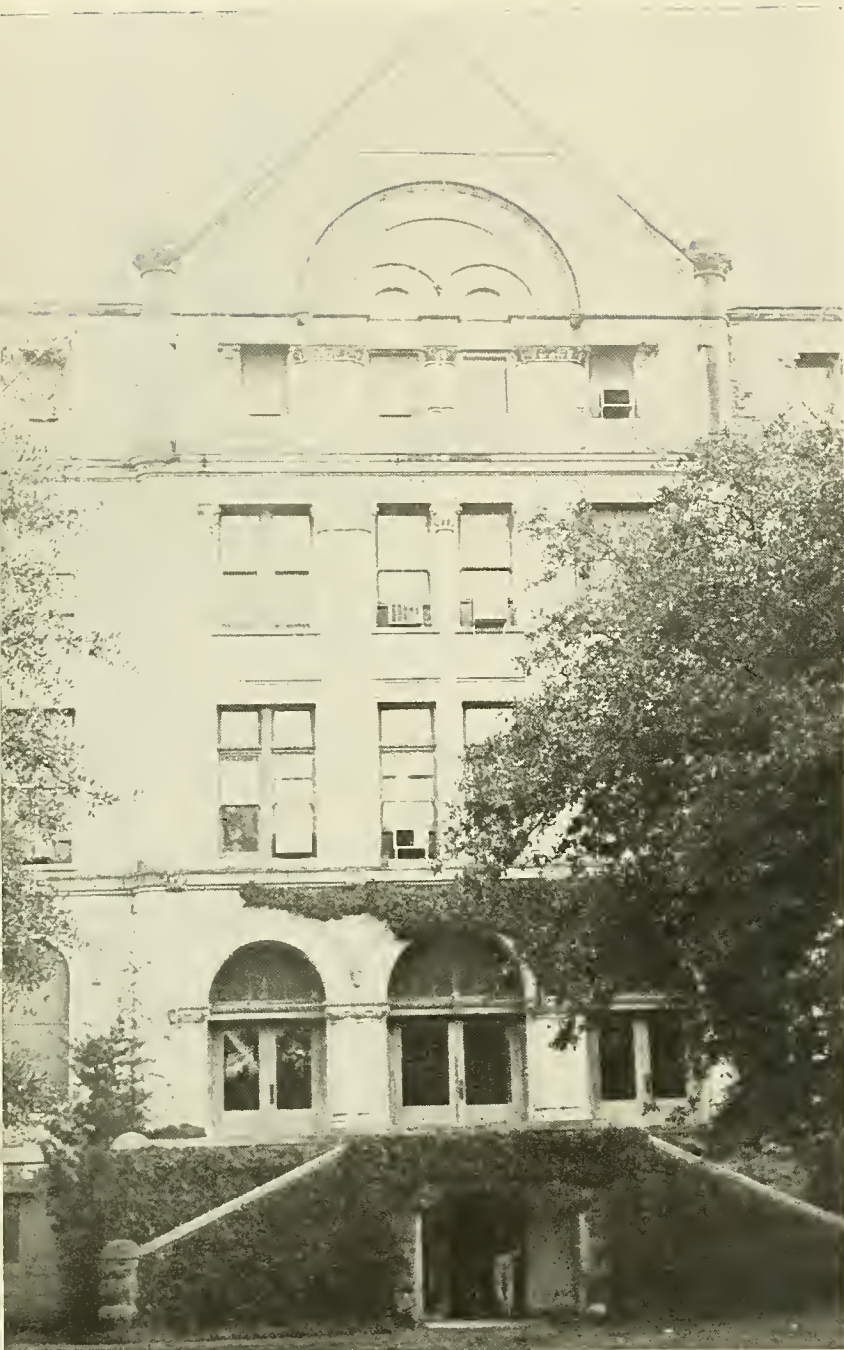

Richardson Memorial—The Uptown Medical Building



Dean Maxwell Lapham

SCHOOL OF MEDICINE

Architect's Sketch of New Medical School Building



The Tulane School of Medicine, organized in 1834 as the Medical College of Louisiana, was the first medical college in the Deep South or Southwest. From an institution established to train physicians to combat the diseases peculiar to the area, Tulane medical school has grown into an institution of learning as broad as the entire area of medical knowledge. Its services are international in scope. Its research programs are supported by grants amounting to \$30,000,000 a year.

Its fifteen departments, representing the basic medical sciences and the several clinical specialties, are housed in three buildings. The Richardson Memorial Building and Dinwiddie Hall are located on the main University campus, and

the Hutchinson Memorial Building is located in downtown New Orleans, adjacent to the Charity Hospital of Louisiana at New Orleans.

The medical student body and faculty profit from nine annual lectureships. At the Annual Ivy Day exercises, nineteen awards are presented to members of the senior class who have distinguished themselves in their studies. An annual Senior Scientific Session affords an opportunity for selected senior students to present results of their research projects. In addition to the lectureships, four medical fraternities sponsor a variety of social functions during the year, a principal event being the annual Cadaver Ball.

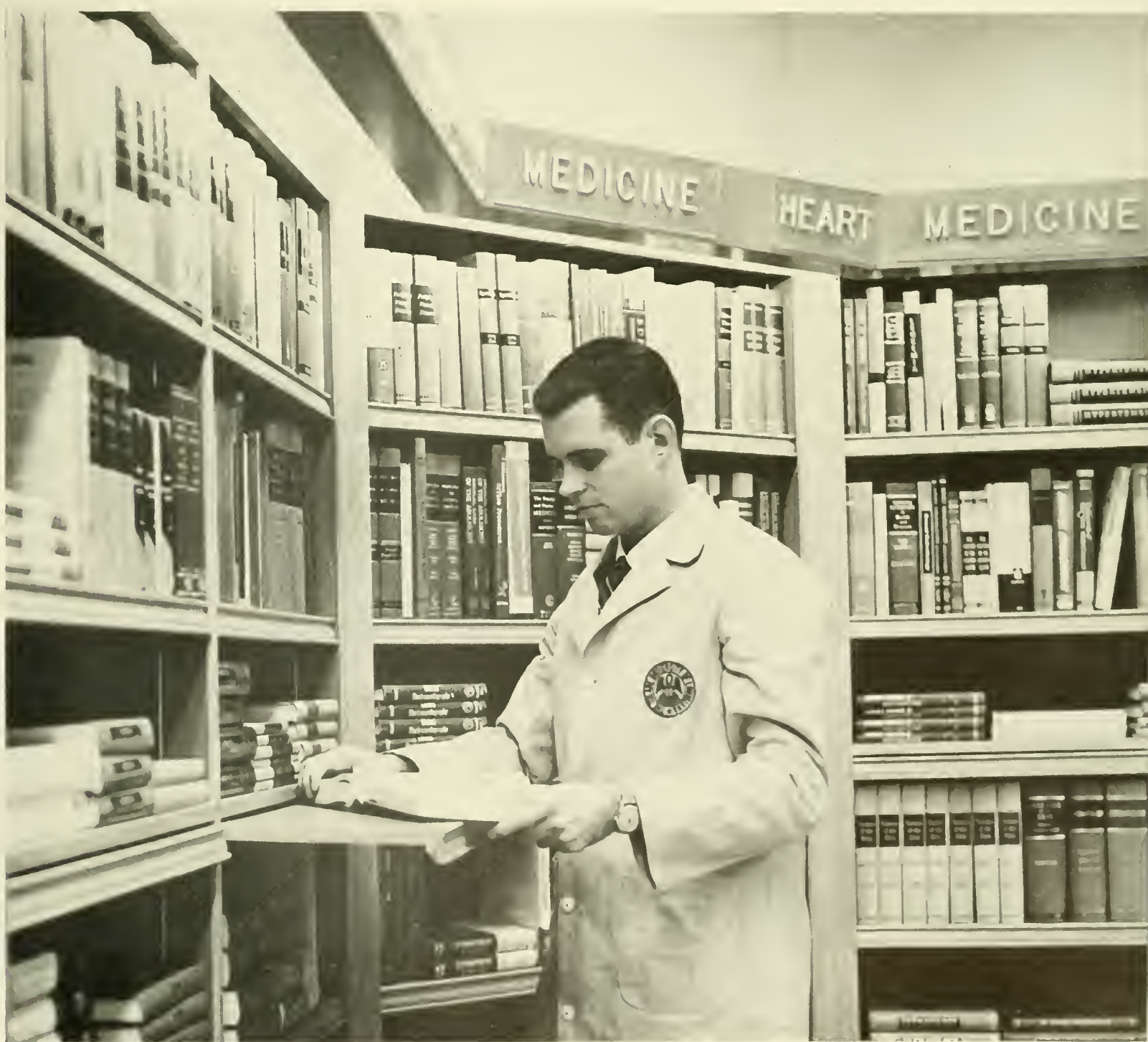



F. W. Tilton Memorial—The Law School

The Law Library . . . of course



Dean Ray Forrester

SCHOOL OF LAW



The Tulane School of Law, established in 1847, has long enjoyed a distinguished reputation for training students in the fields of civil and comparative law, as well as for training students to be thoroughly grounded and highly principled practicing lawyers. The unique legal history of Louisiana, combined with the geographical position and Latin culture of New Orleans, makes it particularly appropriate that Tulane Law School should attract and serve a varied group of students with a diversity of legal programs.

A distinguished feature of Tulane School of Law is that its instruction is offered to a select student body of ideal size.

The relatively small student body, taught by a highly qualified faculty that takes a personal interest in each student, generates an enthusiasm and high morale which make the task of studying law a rich and rewarding experience.

The proud and imposing structure of Tilton Memorial, the Zemurray Law Dorm, tutorials, seminar classes, cases to be briefed, *Tulane Law Review*, Moot Court, Legal Aid, Derby Day and the Barristers' Ball—all are integral parts of the law students' varied activities at Tulane School of Law; all constitute a mixture of academic and recreational activities that go toward developing the whole lawyer and the whole man.





Dean Robert M. Lumiansky
Graduate School

GRADUATE SCHOOL AND SOCIAL WORK

Dean Walter L. Kindelsperger
Social Work



The Tulane University School of Social Work was organized in 1921 and expanded in 1927 under a Rockefeller Foundation grant. Here specialists in human relations are trained, and, as graduates of the School, they make up the staffs of federal, state, and private welfare agencies and institutions. The School offers a two-year curriculum, leading to the Master's degree, for work in such fields as family casework, medical and psychiatric social work, child welfare, and social welfare planning. In addition to their classroom studies, social work students are assigned two and a half days a week to various New Orleans social agencies for field instruction. Begun in the Fall of 1961, the School of Social Work now offers a Third Year Residency program in practice, and a

doctoral program leading to the Ph.D. in Social Welfare.

The Tulane Graduate School, established in 1883-1884, is the training ground for college professors and research scholars, and offers programs leading to the degrees of Master of Arts, Master of Science, Master of Fine Arts, Master of Arts in Teaching, and Master of Education. It also offers a Ph.D. in twenty-eight fields, and in certain areas is the only school in the South to offer this traditionally highest academic degree. The Graduate School is undergoing very rapid development, having more than doubled its enrollment in the past five years, and attracts graduate students from some four hundred different institutions in all parts of the world.





Gibson Hall—Nucleus of Arts and Sciences



Dean William W. Peery

COLLEGE OF ARTS AND SCIENCES

Nobel Prize Winners in Ultra-Modern Laboratories



The college of Arts and Sciences. Tulane's liberal arts division for men, is the largest division of the University for full-time students. It offers curricula leading to the B.A., B.S., and B.F.A. degrees for its own students and general-education courses in the curricula of the schools of Architecture, Business Administration, and Engineering. It also provides many faculty members of University College and the Graduate School. Many of the Arts and Sciences classes are held in Gibson Hall, the oldest building on campus, but the

College also makes use of all or parts of more than a dozen other buildings.

Major emphasis in the College in recent years has been on the pursuit of excellence in both instruction and research. Admissions standards have been raised; the quality-of-work rules for remaining in school have been made more exacting; the faculty has been strengthened by the addition of new members; and special programs have been developed for superior students.





Newcomb Hall

Getting into the Swing of Things



Dean John R. Hubbard

NEWCOMB COLLEGE



Newcomb College was established in 1886 by Mrs. Josephine Louise Newcomb as a memorial to her only daughter, Harriott Sophie, who died at the age of fifteen. Newcomb was the first co-ordinate college for women in the United States. As such it enjoys its own buildings and campus, its distinct traditions and history, and its own faculty, thus preserving the congenial atmosphere of a small liberal arts college. Yet there is no academic, cultural, or social isolation.

As an integral component of a major university system, Newcomb offers its students the manifold benefits attendant to Tulane. In terms of library resources, the great variety of course offerings, and the caliber of instruction assured by the presence of a Graduate School of recognized excellence, Newcomb is indeed rich in its ability to offer a truly liberal education.





Norman Mayer Building—Business School



Dean Howard G. Schaller

COLLEGE OF BUSINESS ADMINISTRATION

Go Ahead . . . Punch It!!



To educate men and women for careers in Business Management, the School of Business Administration provides an undergraduate division and a graduate school. The undergraduate phase offers a four-year program integrating a broad selection of studies in the Sciences, Social Sciences, and Humanities with professional courses designed to engender a thorough knowledge of sound business principles.

The graduate division offers a two-year program designed to acquaint students with the application of analytical techniques to the solution of business problems. Students with

backgrounds in the liberal arts, sciences, and engineering find the Master of Business Administration program particularly suited for professional careers in business management. In addition to these instructional activities, the faculty of the School serves the business community through engaging in Economics and Business Research. The instructional and research programs have earned for Tulane's School of Business Administration a national reputation for quality and excellence.





Slums of 2062



Dean John W. Lawrence

SCHOOL OF ARCHITECTURE

Homemakers of the Future



Tulane University first offered a complete Architecture curriculum in 1907. Today the school represents a long-unbroken tradition as an early exponent of architectural education at the collegiate level in this country.

The School offers a five-year program leading to the Bachelor of Architecture degree, and has as its first objective the professional qualification of its students to practice architecture. The enrollment of students and some twenty faculty members, with many others in the University cooperating,

seek the fulfillment of this objective in their joint effort to identify the decisive forces of the twentieth century, an understanding of which offers the only hope of deliverance from environmental chaos. Putting these forces to constructive and imaginative use is a large task; it can be performed only by men and women who are competent both in the art and science of building, and who are, at the same time, liberally educated so as to have meaningful cultural motivations.

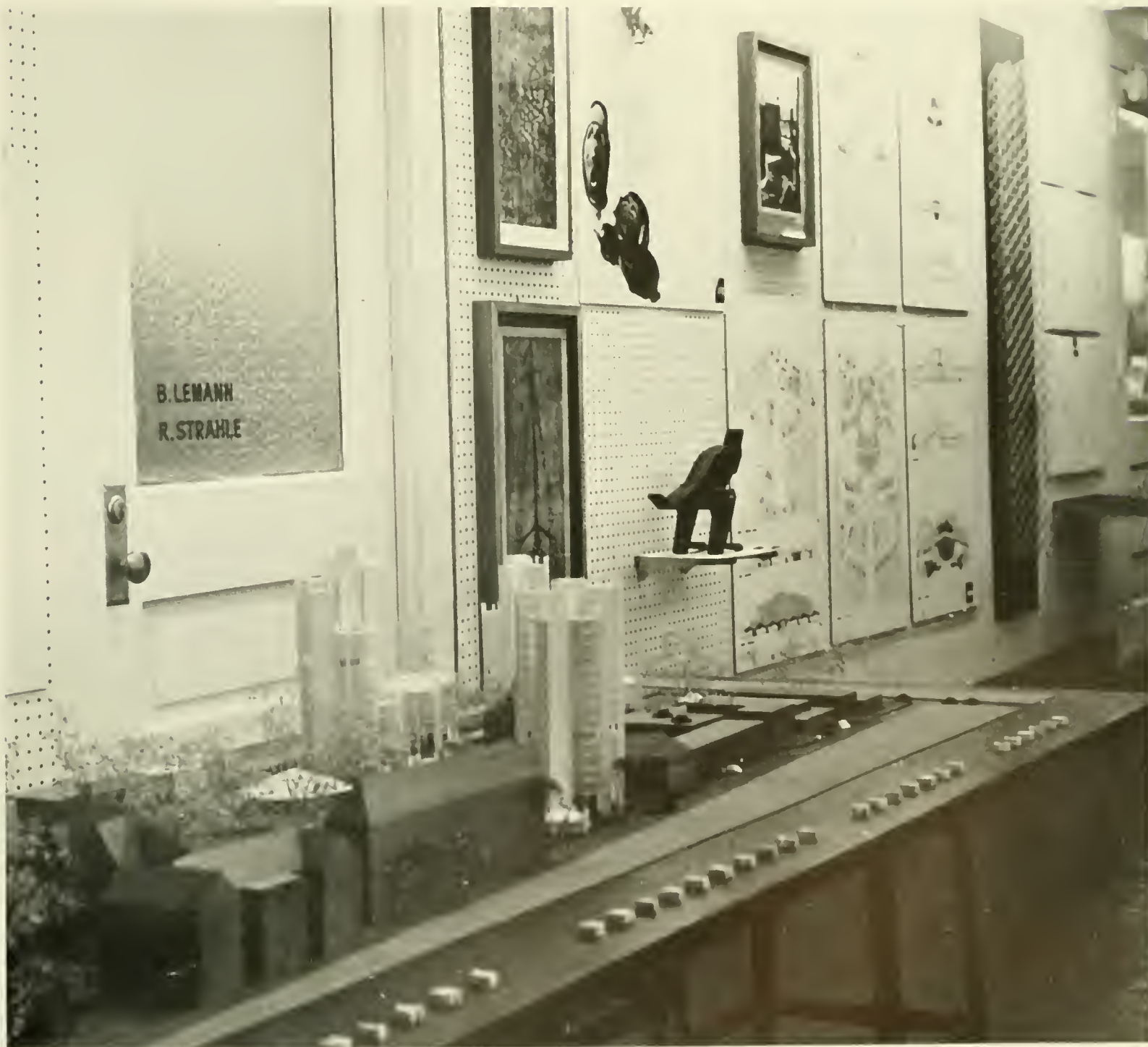

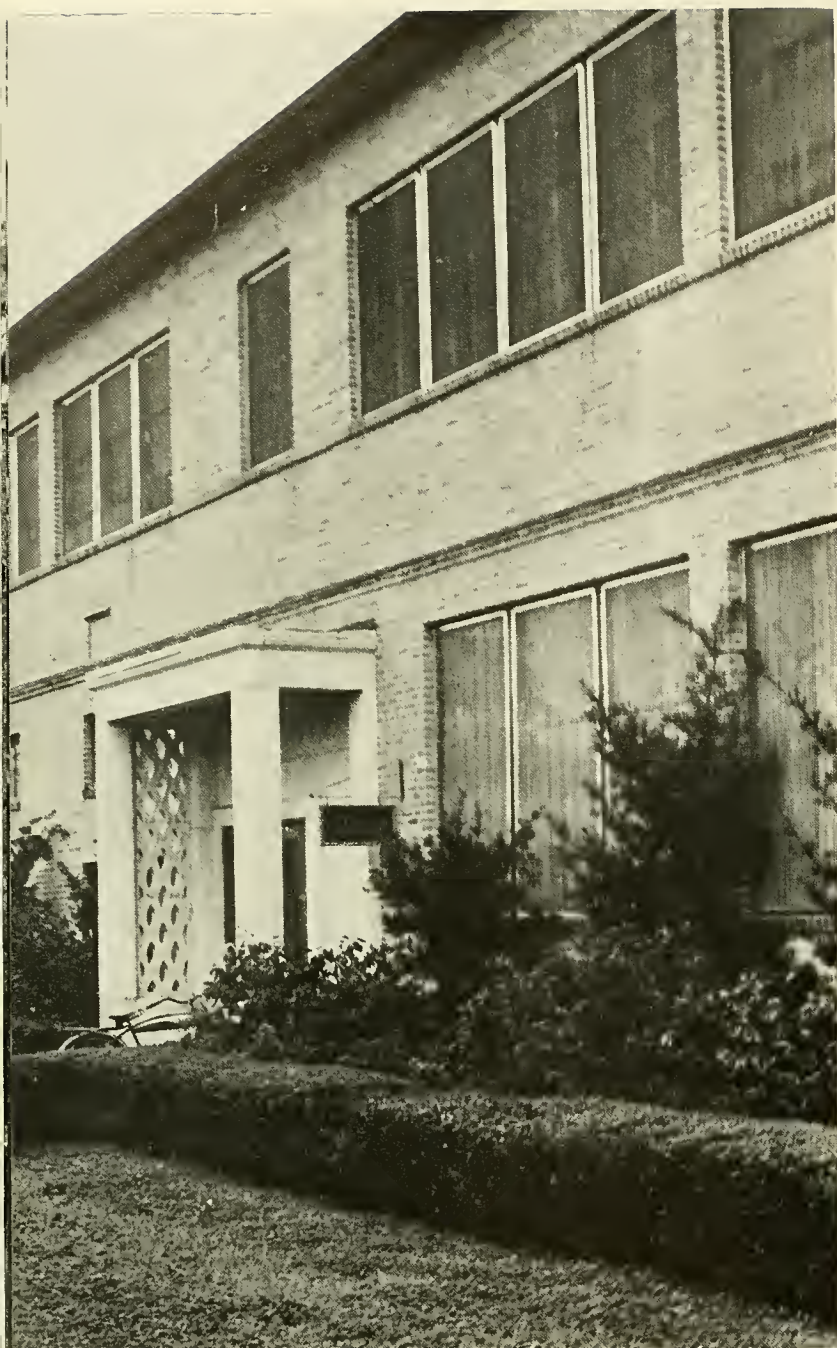

Mechanical Engineering Building



Dean Lee H. Johnson

COLLEGE OF ENGINEERING

Practical Application for Theoretical Electrical Engineers



Flexibility is the keynote in the Engineering program at Tulane University. A student in this program is offered courses in the humanities and the social sciences, and is given the opportunity of participating in the advanced placement and honors sections.

A student can pursue the study of Engineering through the conventional four-year program leading to the Bachelor of Science in Engineering degree, or he may extend his curriculum throughout a five-year period with provision for over fifty hours of humanities and social studies leading to the

B.S.E. degree with a minor chosen from the liberal arts.

Selected students with excellent records may arrange for study in a cooperating German or British university for full credit toward the Bachelor's degree. In the Master of Business Administration combined program, a student receives a B.S.E. degree after four years and a M.B.A. degree in one additional year.

The choice of roads offered the Tulane Engineering student[†] is no longer limited by a restrictive curriculum, but extends into virtually every field of study in the University program.





Dean John P. Dyer, University College

UNIVERSITY COLLEGE AND SUMMER SCHOOL



University College Building

The Tulane Summer School conducts a twelve-week session in which courses are offered from the curricula of the College of Arts and Sciences, Newcomb College, Business Administration, Engineering and Graduate Schools. The credits earned in the Summer School may be applied in those colleges, as well as in colleges of other universities offering similar programs. The session is divided into two six-week terms, except for evening courses which are conducted on the basis of a single longer term. A student may enroll in either term or both, and earn a semester's credit in a subject for each six-week term. In addition to the regular courses the Summer School also offers several workshops and institutes in certain fields, as well as a program in English and orientation for foreign students.

Educational programs for adults are deeply rooted in the history of the University, for since the University of Louisiana became the Tulane University of Louisiana a series of courses

Dr. T. T. Earle, Dean of Summer School



A Summer day . . . but still the books



for adults has been conducted. Eventually there evolved a Division for Teachers which carried on classes in the evening and on Saturdays. With the establishment of the School of Business Administration, evening classes became an integral part of its program.

University College was established on August 6, 1942, to carry on the work of these two important divisions of the University—The Division for Teachers, and the Evening Division of the School of Business Administration—as well as other programs for the benefit of adults in New Orleans.

Since 1942 University College has steadily expanded its

curricula and now enjoys full status as one of the undergraduate degree-granting colleges of the University. The College offers a variety of programs leading to degrees and certificates. The encouragement of informal adult education programs is also an important phase of its work.

The College derives its name from the fact that it offers courses selected from the fields of the arts, sciences, and business administration as represented in various colleges and schools of the University. Although it is primarily the evening division of the University, some of its students take day classes as well.





PUBLICATIONS



HARLAN SCHMIDT
Editor-in-Chief



BILL NUSSBAUM
Business Manager

Associate Editor Buddy Rosen Gayly Assigning Rival Associate Editor Hans Jonassen to His Respective Place of Importance.

1962

JAMBALAYA

The 1962 JAMBALAYA is the spontaneous expression of students in their reaction with the University they attend, for it represents, for the first time in recent Tulane history, a look at the familiar sides of campus through a totally different perspective. Although we have tried to be impartial, we were forced to admit that several phases of the Institution need not be satirized. In any case, our only testimony is the product before your eyes: our humor is only as resounding as your laughter. It must be admitted that we were laying five to one to any takers that we'd finish when the operation began to take shape last February. After all, Editor Harlan Schmidt seemed only capable of leering at young women. Associate Editor Hans Janassen's forte was pencil-sharpening; Associate Buddy Rosen was 'the Jamb mystery man, unseen until March 1, deadline day. Copy Editor Joel Gardner seemed to be an escapee from Mandeville, a bomb always sitting on his desk. Photographer Marty Boorstein vastly preferred Mexico to the Jamb office. In short, the corner rooms of the basement of the U.C. were in a state of thorough disorganization.



Sections Editors Receive News That We Actually Have A Deadline.



Editors Warren Unverzagt, Doug Conner, Danny Schwartz, Johnny Graves, Janet Stell, Barbara Bloom, Sherry Brown, June Wilkinson, Kathy Sangster.

Photographer Marty Boorstein Demonstrating Typical Concern for Appointments and Deadlines.



But we did it. The credit must be given especially to Mascot Janet Stell, who lost her section, but ended up one of the driving forces behind the staff; to the corps of Freshman typists whose little fingers must be pretty calloused by now; and to the **JAMBALAYA** beauties who are coincidentally staff members. And without Kathy Sangster to direct all the menial tasks, the classes section would be a puzzle of unconnected names and faces.

Then there was Bargain Bill Nussbaum keeping us honest, counting the shekels that went in and out, filling the copy room with the grossest jokes known to mankind, but selling space at a fantastic clip, pulling in the ad money that no yearbook can do without. Anyway, it was a kick for us to put this book together, and we, the staff members of the 1962 **JAMBALAYA**, offer heartfelt hopes that you'll laugh as much reading this as we did writing it.

Business Staff Eddy Leibman and Bill Nussbaum (You Wonder Why We Have So Many Ads?)



EDITORIAL STAFF

HARLAN SCHMIDT
HANS JONASSEN
BUDDY ROSEN
JOEL GARDNER
MARTY BOORSTEIN
W. THOMAS ZANDER
THOMAS SHORE
LYNDA HARVEY
DANNY SCHWARTZ
KATHY SANGSTER
DOUG CONNER
RUTH SPIRER
JOHNNY GRAVES
PORCHER MILES IV
JUNE WILKINSON
BARBARA BLOOM
JUDY WAITE
PATTI FISHBURNE
SHERRY BROWN
JANET STELL
KATHY DONOVAN
WARREN UNVERZAGT

Editor
Assistant Editor
Assistant Editor
Copy Editor
Photography Editor
Photographer
Photographer
Features
Athletics
Classes
Fraternities
Sororities
Honorary
Art
Professionals
Administration
Colleges
Publications
Spirit
Organizations
Music and Drama
Military



Copy Editor Joel Gardner (Who We Suspect is the Mad Bomber on Campus), Writing His "Quiet, Noncontroversial" Copy.

1962 JAMBALAYA Staff: Front row, Sue Weinberg, Marsha Solomon, Sandy Tice, Gretchen Birosak, Barbara Bloom, Janet Stell, Sherry Brown, June Wilkinson, Cathy Donovan, Ann Williams. Back row, Warren Unverzagt, Gene Sentell, Joel Gardner, Bill Nussbaum, Doug Conner, Danny Schwartz, Johnny Graves.



When This Shot of Classes Editor Kathy Sangster Working Was Taken We Will Never Figure Out.

You're Positive We Don't Need One More Person To Crop This Picture?



HULLABALOO

From the dim and misty past history of the **Hullabaloo**, there still shines forth one cardinal principle by which every year's staff has operated faithfully: Never let your left hand know what your right hand is doing. This year's staff is proud to say that it has lived up to this motto gloriously. Some of them even have the motto tattooed on their right forearms. The secret of their success lies in their very composition, for a more delightful collection of disorganized workers has yet to grace the campus.

His Editorship, George Foster, continually inspires the staff by bellowing about how little work everyone is doing, and how he is about to summarily fire them all. Associate Editor Bob Hill takes aspirin, moans, stares into the corner, and ponders philosophical problems. Feature Editor Beth Bagby, constantly decked out in raincoat and tennis shoes, sits and thinks of new reasons for having late copy, and Managing Editor Joanne Omang hums gay little tunes to herself while busily scratching out everything but the trivia from the week's news.

In the next office, Business Manager Andy Lang schemes to sell one-third of every page for advertising—the middle third. Assistant Don Levy and Circulation Manager Bill Katz sharpen pencils, laugh at Andy, and circulate.

Amusements Editor Dean Gottehrer, alias Mark Dean, Dean Mark, Gottehrer Mark, ad nauseam, and columnists Buzzard, Clark, Marcal, Rivers, and Katz grind out their columns and gripe about their underestimated importance. Cartoonist Kay Davenport has the right idea—she just bounds into the office, throws her cartoons into the air, and bounds out with a maniacal laugh.

There you have it—the hardworking and dedicated students who put out the **Hullabaloo** each week. As this year becomes a part of that dim and misty past, the staff would like to say that it has tried its best to both live up to the ancient Motto, and to put out a college newspaper of a responsible and serious nature. They have enjoyed the year with its work and opportunities, and hope that the **Hulla** has seemed as successful to all Tulanians as it has to them.

OFFICERS

GEORGE E. FOSTER	Editor-in-Chief
DAVID A. LANG	Business Manager
ROBERT E. HILL, JR.	Associate Editor
JOANNE OMANG	Managing Editor
BETH BAGBY	Feature Editor
DEAN GOTTEHRER	Amusements Editor
CLYDE BUZZARD	Columnist
ROBERT CLARK	Columnist
RONALD KATZ	Columnist
JOE MARCAL	Columnist
RICHARD RIVERS	Columnist
MARTIN KIRBY	News Editor
KAY DAVENPORT	Artist
GAYLE PETERSON	Artist
GAYLE ROSENTHAL	Fraternity and Sorority Correspondent
GLORIA CORNELL	Assistant
MARY MATHILDE SALAUN	Staff Worker
NANCY SNELLINGS	Staff Worker
CHARLES HEINBERG	Staff Worker
PHILIP B. SCHEPS	Staff Worker
HERBERT E. LONGENECKER, JR.	Staff Worker
BETSY ROOSA	Staff Worker
NINA MacINTOSH	Staff Worker
MARTIN BOORSTEIN	Photographer
W. BATTLE VAUGHAN	Photographer
DONALD LEVY	Business Administrative Assistant
WILLIAM KATZ	Circulation Manager

DAVID A. LANG
Business Manager



GEORGE E. FOSTER
Editor-in-Chief





Sitting: Gayle Rosenthal, Dean Gottehrer, Mary Mathilde Salaun, Joanne Omang. **Standing:** Battle Vaughan, Beth Bagby, Martin Kirby, Ellen Conmy, Richard Rivers.

ROBERT E. HILL, JR.
Associate Editor



Assistant Business Manager Donald Levy and Manager Andy Lang



The **Tulane Student Directory** is the campus answer to the New Orleans telephone book, providing student, faculty and staff with a handy aid and reference. Not only is every Tulane and Newcomb student listed, with local addresses and phone numbers and home addresses given, but the Directory also contains a listing of University extensions and campus and student organizations. Ron Katz, the Directory artist, devised a humorous cover for this year's issue.

TULANE STUDENT DIRECTORY

OFFICERS

BOB TESSLER	Editor
MIKE MARVINS	Business Manager
MICHAEL WEINROBE	Associate Editor
RICHARD RUSS	Assistant Editor
DONALD BIERMAN	Owner

WAVE

OFFICERS

ANN LOUGHRIDGE	Editor
CARROLL DURAND	Art Editor
JAMES DAVIES	Advisor

When the greenest of the Greenies hit the Tulane campus, shafts of hayseed still sitting on their lower lips, only one path is opened to them: read the **Wave**. For until the freshmen get to glance at this handy little booklet, they have not the slightest idea of what this Tulane deal is all about. Fortunately, the **Wave** tells them. It describes Tulane's history and heritage, lists cheers and school songs, describes student life and government, groups on campus and the constitution. This year's issue even included (Oh holy of Holies) an autographed picture of BILL ARGUS. Even so, it is a very useful publication.

The **Tulane Law Review**, the oldest collegiate law journal in Louisiana, is published quarterly by the students and faculty of the School of Law, with emphasis on the study of comparative law. The Review includes scholarly articles by leading advocates, as well as articles by students, dealing with current legal problems, and prepared by members of the Student Board of Editors. The Review's board is composed of honor students in the School of Law who have proved exceptional in legal writing.

LAW REVIEW

OFFICERS

TOM BERGSTEDT	Editor
LARRY BENSON	Assistant Editor
BILL PORTEOUS	Assistant Editor
ELDON SALLON	Assistant Editor



WTUL



WTUL is the noise that pervades the campus at 550 kilocycles, cleverly piped through the University electrical system. The station, the only campus organization that is self-supporting and independent, features "music," news, drama, contests and assorted other "entertainments." Seventy well-equipped staff members and five well-equipped executives man the well-equipped technical facilities, operating on the "carrier-current" principle of well-equipped radio transmission. WTUL is theoretically important in the publicity of campus events, information of the student body, and that old abstraction "entertainment." This year was marked by sweeping reforms and the winning of several awards for outstanding achievement. William T. Clark III is the "general manager."





8

CLASSES

The core of any group in a democracy is the people who comprise it. The greatness of Tulane is conceived in the nearly seven thousand people who populate it.

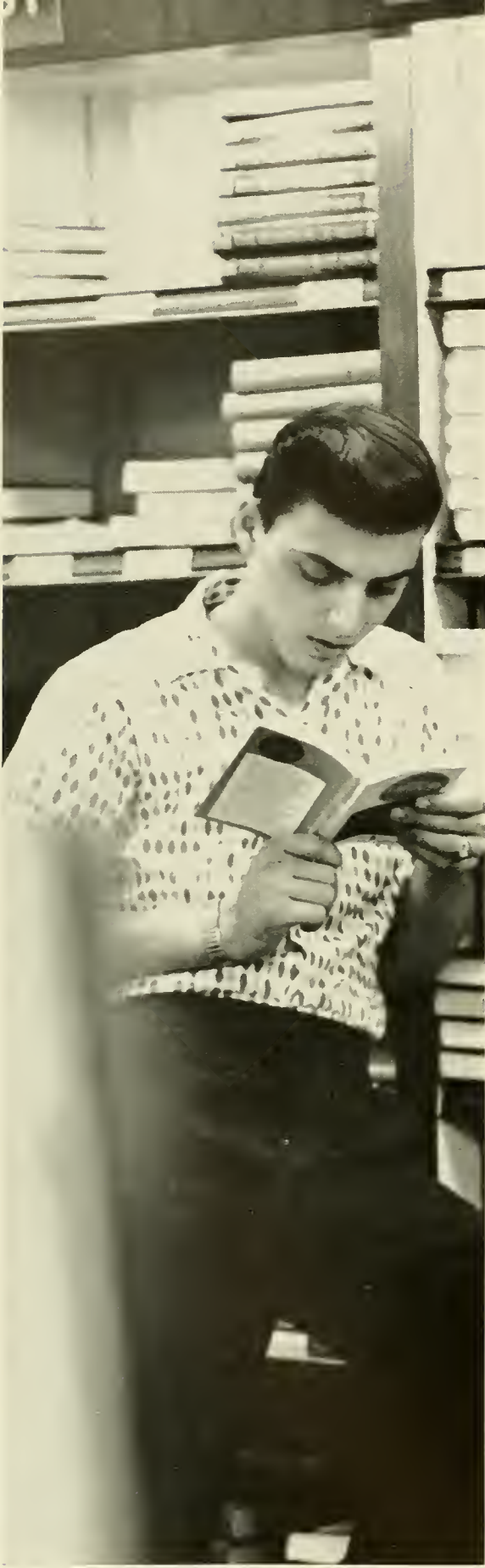

The glory and grandeur of the Green Wave of Tulane is in the heartbeat of the droplets that compose it. Each student gives of himself to the highest of his ability; he is rewarded with the honor of knowing his University to be a great institution. As he contributes to the University, so in future years will the name "Tulane" inspire awe in all to whom he utters it. And he will have the satisfaction of knowing that he was a cog in a truly great machine.



First Row:

STEVEN N. ABRAMSON, Marksville, La.; Phi Delta Epsilon.
 DANIEL M. ADAMS, Panama City, Florida.
 GEORGE LAMAR ARRINGTON, Meridian, Mississippi; Phi Chi.

Second Row:

HALEY KENT BEASLEY, Dallas, Texas; Phi Chi; Alpha Omega Alpha; Vice President Medical School Student Body.
 WARD C. BOURDEAUX, Meridian, Mississippi.
 PHILIPS J. CARTER, JR., New Orleans, La.; Alpha Tau Omega; Nu Sigma Nu.

Third Row:

VICTOR P. CHISESI, JR., New Orleans, La.
 SOLON ROBERT COLE, McComb, Mississippi; Phi Chi.
 DAVID COOKSEY, Ashland, Kentucky; Phi Chi.

Fourth Row:

FRANK M. CRITTENNEN, New Orleans, La.; Phi Chi.
 JAMES DANIEL DEAN, Cleveland, Ohio.
 ALBERTO E. DE LA GUARDIA, New Orleans, La.

Fifth Row:

JOHN W. DeGIGLIA, New Orleans, La.; Kappa Sigma; Phi Chi.
 JAMES SAMUEL EATON, Gulfport, Mississippi; Owl Club.
 DONALD GORDON EDGERTON, Alexandria, La.; Nu Sigma Nu, President; Sigma Alpha Epsilon; Owl Club, President.

Sixth Row:

MONTY R. ELLISON, Springfield, Missouri; Alpha Kappa Kappa; President Student Medical Association.
 GOODMAN B. ESPY, III, Jackson, Alabama; Beta Theta Pi; Omicron Delta Kappa; Tau Beta Pi; Phi Chi; Owl Club; Chairman Honor Council; President Medical Student Body; President Sophomore Class.
 BENJAMIN BETHEA FERDON, Norco, La.; Sigma Alpha Epsilon; Phi Chi.

Seventh Row:

JAMES D. GATTS, Bedford, Ohio.
 JOHN HAMILTON GAY, New Orleans, La.; Nu Sigma Nu; Executive Committee; Student American Medical Association.
 DOUGLAS W. GREVE, New Orleans, La.; Alpha Kappa Kappa.



SCHOOL OF MEDICINE

S E N I O R S

S E N I O R S

SCHOOL OF MEDICINE

First Row:

FRANCOIS HARAVEY, Douglas, Arizona; Kappa Alpha; Owl Club.

JACK CLIFFORD HOOVER, State College, Mississippi; Phi Chi; History of Medicine Society, President; Treasurer of Junior Class; Omicron Delta Kappa.

EUCLID A. ISBELL, JR., New Orleans, La.; Phi Chi; Alpha Epsilon Delta; Phi Beta Kappa.

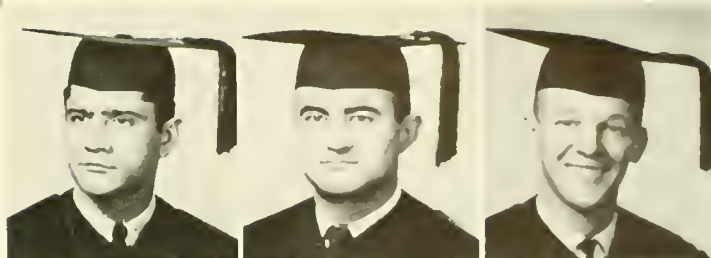

Second Row:

W. CECIL JOHNSON, JR., New Orleans, La.; Phi Chi; Alpha Epsilon Delta; Phi Beta Kappa.

GUY E. KNOLLE, JR., Houston, Texas; Nu Sigma Nu.

S. H. LA ROCCA, New Orleans, La.; Nu Sigma Nu.



Third Row:

FREDERICK Y. L. LEE, Honolulu, Hawaii.

ANDREW J. LOMBARDO, Tallulah, La.; Phi Chi.

RICARDO E. LOPEZ, Panama City, Republic of Panama; Alpha Epsilon Delta.



Fourth Row:

THOMAS E. LOWE, JR., Houston, Texas; Alpha Kappa Kappa.

WILLIAM B. MATHEWS, JR., New Castle, Pennsylvania.

LEONARD MICHAEL MATTES, New Orleans, La.; Phi Delta Epsilon; Alpha Epsilon Delta.

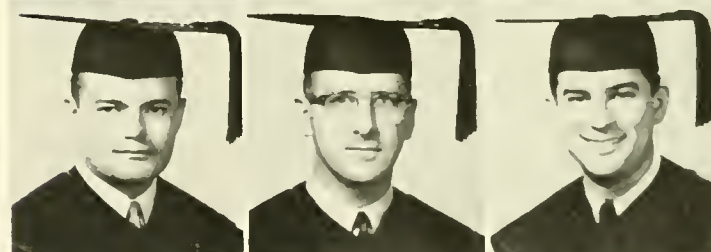

Fifth Row:

GARY CLAY MORCHOWER, Dallas, Texas; Phi Delta Epsilon, President; Alpha Epsilon Delta.

CHARLES B. ODOM, JR., New Orleans, La.; Beta Theta Pi; Nu Sigma Nu.

JOHN H. OVERTON, Hammond, La.; Alpha Kappa Kappa; Alpha Epsilon Delta; Phi Beta Kappa.



Sixth Row:

NELSON PEREZ-TRUJILLO, Havana, Cuba.

JAMES A. PITTMAN, Tylertown, Mississippi; Phi Chi.

MALLORY REEVES, Selma, Alabama; Nu Sigma Nu.

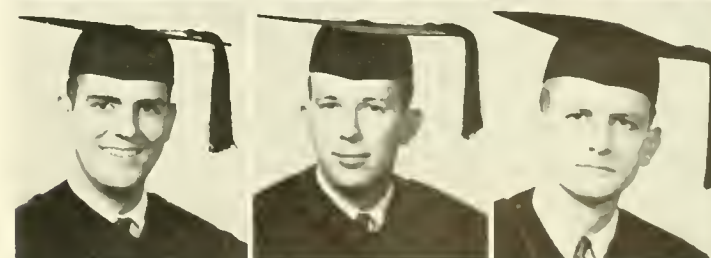

Seventh Row:

DAVID J. RUSSIN, Miami Beach, Florida.

HARRY J. SCHMIDT, JR., Biloxi, Mississippi; Phi Chi.

ROBERT J. SCHMIDT, Biloxi, Mississippi; Phi Chi.

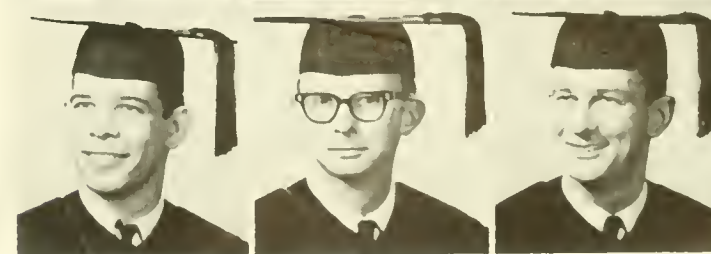

SCHOOL OF MEDICINE

First Row:

W. H. SHELTON II, Tucson, Arizona; Alpha Kappa Kappa.

SAMUEL SHOSS, Houston, Texas; Phi Delta Epsilon; Alpha Epsilon Pi; Alpha Epsilon Delta.

THOMAS LUTHER SMITH, JR., Birmingham, Alabama; Delta Tau Delta.



Second Row:

HARVEY TOBERT SPAR, Forest Hills, New York; Phi Delta Epsilon.

WILLIE CHONGWON SUHR, Seoul, Korea; Alpha Epsilon Delta.

LIDA INGE SWAFFORD, Mobile, Alabama.



Third Row:

VICTOR TSANG, Hong Kong.

GERALD WASSERWALD, Freehold, New Jersey.

JAMES WEATHERSBY WELCH, JR., Alexandria, La.; Nu Sigma Nu; President, Senior Class; Alpha Omega Alpha, President; Owl Club.



Fourth Row:

WILLARD J. WING, Santa Rosa, California.

GEORGE H. YAMA, Honolulu, Hawaii.

J. C. YANG, Seoul, Korea.

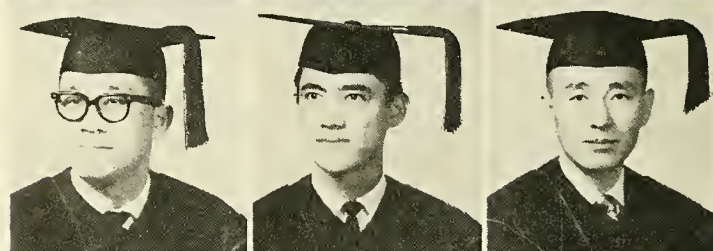

MEDICAL SCHOOL UNDERGRADUATES

First Row:

CHARLES PLOWDEN BRIDGES, Baytown, Texas; Phi Delta Theta; Nu Sigma Nu; Pre-Medical Society; Greenbackers.

JIM GAY, Biloxi, Mississippi; Nu Sigma Nu.

JAMES H. GODFREY, Monroe, Louisiana; Sigma Alpha Epsilon; Nu Sigma Nu.

TOM GONSOLIN, Jeauerette, Louisiana; Alpha Tau Omega; Nu Sigma Nu; Phi Eta Sigma.

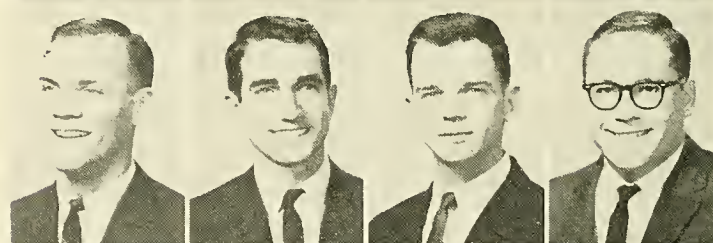

Second Row:

SAM E. HYDE III, Atlanta, Georgia; Alpha Tau Omega; Phi Chi.

THOMAS M. IRWIN, JR., Jacksonville, Florida; Phi Delta Theta; Nu Sigma Nu; Adelphons.

JAMES H. PATTERSON, Jr., Birmingham, Alabama; Phi Chi; Secretary of Medical School.

BERT PONIG, San Francisco, California; Phi Kappa Sigma; Alpha Epsilon Delta; Omicron Delta Kappa.

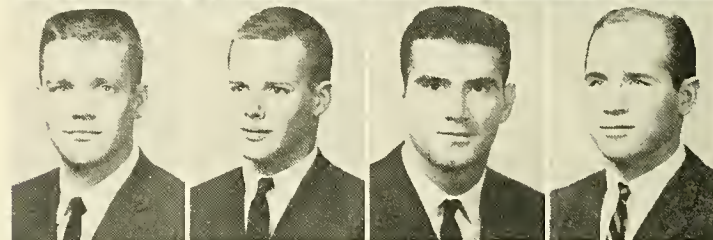

Third Row:

ALBERT PRIETO, JR., New Orleans, La.; Alpha Tau Omega; Nu Sigma Nu; Alpha Epsilon Delta; Kappa Delta Phi; Omicron Delta Kappa; Phi Beta Kappa; Phi Sigma Iota; Who's Who; Owl Club, Secretary-Treasurer;

JAMBALAYA Hall of Fame; Phi Pi Sigma.

ALEXANDER P. ROSIN, Sarasota, Florida; Phi Delta Epsilon; Alpha Epsilon Delta.

MALCOLM SCOTT, West Memphis, Arkansas; Nu Sigma Nu.

JAMES ALEXANDER WHITE III, Alexandria, Louisiana; Sigma Alpha Epsilon; Nu Sigma Nu; Alpha Epsilon Delta.

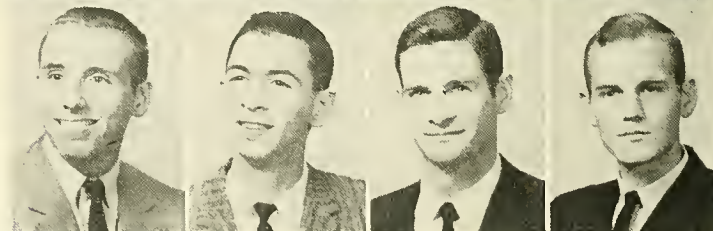

S E N I O R S

S E N I O R S

SCHOOL OF LAW

First Row:

LAWRENCE K. BENSON, Metairie, La.; Omicron Delta Kappa; Law Review.
THOMAS MILION BERGSTEDT, Sulphur, La.; Kappa Sigma; Phi Delta Phi; Order of the Coif; Pi Sigma Alpha; Law Review.

BERNARD H. BERINS, New Orleans, La.; Alpha Epsilon Pi; La Societe du Droit Civil; Phi Delta Phi; Queens Bench; Young Democrats.

A. J. BLOCK, JR., Thibodaux, La.



Second Row:

DONALD OGDEN COLLINS, New Orleans, La.; Phi Delta Theta; Vice-President, Student Bar Association; Student Activities Key; Phi Delta Phi.
THEODORE CONTONIO III, New Orleans, La.; Delta Tau Delta; Phi Delta Phi; Young Republicans.

ROYCE A. FINCHER, JR., New Orleans, La.; La Societe du Droit Civil; Phi Delta Phi.

JOE D. GUERRIERO, Monroe, La.; Eta Sigma Phi; Phi Alpha Delta; TUSK, Pi Lambda Beta; President, Freshman Law Class.



Third Row:

KENNETH WAYNE FORD, Houston, Texas; La Societe du Droit Civil; Phi Delta Phi; Sigma Delta Pi; Moot Court Board.

ASHTON RICHARD HARDY, New Orleans, La.; Kappa Alpha; Omicron Delta Kappa; Scabbard and Blade; Moot Court Board, Presiding Justice; Student Activities Board.

T. BARRETT HARRINGTON, Alexandria, La.; Sigma Chi; La Societe du Droit Civil; Queens Bench; Young Democrats.

ODOM BERNHARDT HEEBE, Metairie, La.; Beta Theta Pi; Delta Sigma Pi.



Fourth Row:

WALTER JOHN HOWARD, JR., New Orleans, La.; Moot Court Board; Phi Delta Phi; Phi Delta Phi Award.

CHARLES STIRLING KING, Lake Charles, La.; Kappa Sigma; Student Activities Key; Phi Alpha Delta, President; TUSK; Alpha Phi Omega; Pi Lambda Beta.

N. DAVID KORONES, Clearwater, Florida; Zeta Beta Tau; Phi Delta Phi.

PIERRE LIVAUDAIS, Folsom, La.; Sigma Chi.



Fifth Row:

ROBERT D. MONTGOMERY, Bogalusa, Mississippi; Moot Court Board.

BLANCHE MARIAN MYSING, New Orleans, La.; Moot Court Board.

RONALD H. NEWMAN, New Orleans, La.; Kappa Alpha Order.

J. DAVID PAINTER, Lake Charles, La.; Sigma Alpha Epsilon; Phi Delta Phi; Delta Sigma Pi; Varsity Football.



Sixth Row:

YOLANDA M. PALMER, Baton Rouge, La.

FREDERIC F. PREAUS, Farmerville, La.; Kappa Sigma; Kappa Delta Phi; Omicron Delta Kappa; Who's Who; Phi Delta Phi; Hall of Fame, 1960.

CHARLES FREDERICK SEEMANN, JR., New Orleans, La.; Beta Theta Pi; President, Senior Law Class; Kappa Delta Phi; Omicron Delta Kappa; Sigma Gamma Epsilon; Who's Who; Moot Court Board; Phi Delta Phi; Adelpheans.

FRED C. SEXTON, JR., Shreveport, La.; Sigma Alpha Epsilon; Kappa Delta Phi; Who's Who; Hall of Fame; Phi Delta Phi.



Seventh Row:

WARREN M. SIMON, JR., New Orleans, La.; Kappa Sigma; Phi Alpha Delta, Secretary.

RHODES J. SPEDALE, JR., Plaquemine, La.; Phi Alpha Delta.

JOHN A. STASSI II, New Orleans; Delta Epsilon Phi; Phi Delta Phi; Vice-President; Honor Board; Moot Court Board.

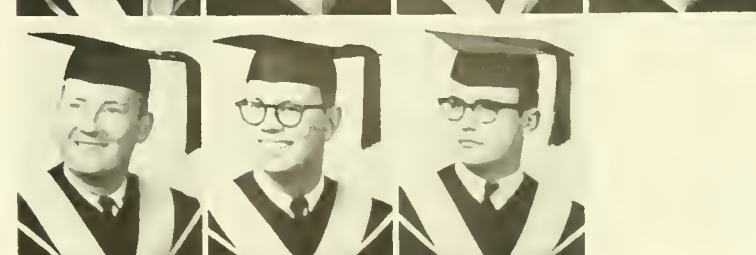

First Row:

NELSON JAEGER BECKER, Logansport, Ind.; Sigma Alpha Epsilon; Who's Who; Delta Sigma Pi; Greenbackers; Captain, AFROTC.

JOHN E. BERGSTEDT, Sulphur, La.; Kappa Sigma; Pi Sigma Alpha; President, Pi Sigma Alpha.

ROBERT CAMBELL BUCKLEY, Atlanta, Ga.; Young Democrats.

JAY L. BUCKMAN, New Orleans, La.; Zeta Beta Tau; President, Honor Board; Delta Sigma Pi.

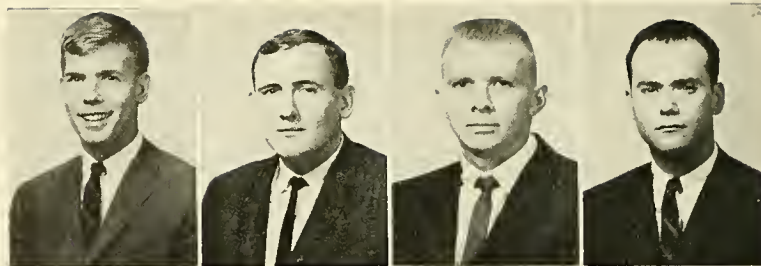

Second Row:

VINCENT J. CIOLINO, New Orleans, La.; Phi Kappa Sigma; La Societe Du Droit Civil; Phi Delta Phi.

FRANK A. COURTENAY, Metairie, La.

ROBERT GEORGE HELLER, Monroe, La.

BARRY HILLEBRANDT, Lake Charles, La.; Kappa Sigma; Phi Beta Kappa.

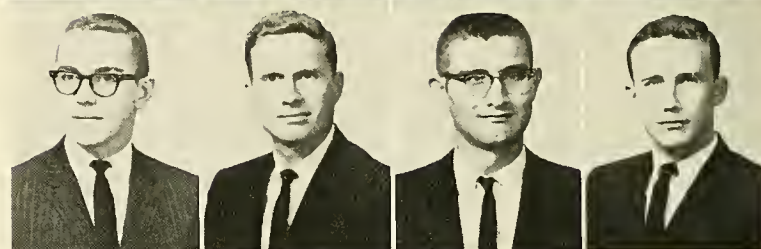

Third Row:

HAYWOOD HANSELL HILLYER III, New Orleans, La.; Beta Theta Pi; Young Republicans; Conservative Club.

HARRY L. HOPKINS, JR., St. Louis, Mo.; Pi Kappa Alpha; Sigma Phi Epsilon; Omicron Delta Kappa; Who's Who.

HARRY IRELAND, Memphis, Tenn.; Pi Kappa Alpha; Adelpheans.

PHILIP E. JAMES, New Orleans, La.; Delta Kappa Epsilon.



Fourth Row:

ROBERT E. JEFFERS, JR., New Orleans, La.; Phi Kappa Sigma; Phi Delta Phi; N.D.T.A.

IGNATZ G. KIEFER, New Orleans, La.; Honor Board; Varsity Football; Young Democrats; Delta Sigma Pi; Greenbackers.

JERRY MASHAW, New Orleans, La.; Sigma Alpha Epsilon; Secretary, Pan-Hellenic Council; Omicron Delta Kappa.

AUGUSTINE MEAHER III, Mobile, Ala.; Phi Delta Phi.

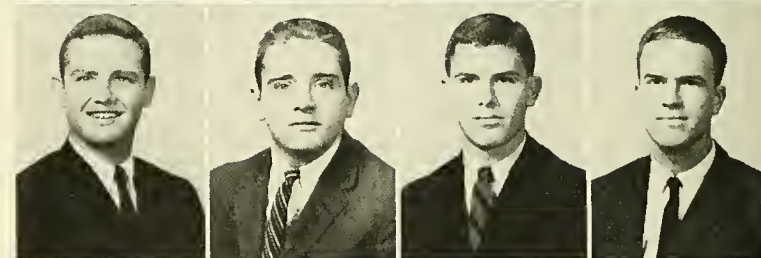

Fifth Row:

WILBERT E. McREYNOLDS, DeRidder, La.

HARRELL PAILET, New Orleans, La.; Delta Sigma Pi.

CHARLES B. PEATROSS, Shreveport, La.; Sigma Alpha Epsilon; Vice-President, Business Administration; Delta Sigma Pi.

MICHAEL P. PORTER, New Orleans, La.; Sigma Nu; Phi Beta Kappa; Pi Sigma Alpha; Phi Delta Phi; Law Review; Pan-Hellenic Council.



Sixth Row:

DAVID E. REDMANN, New Orleans, La.; Treasurer, Freshman Law Class; Delta Sigma Pi.

CHARLES EDWARD RICHARDS, JR., New Orleans, La.; Alpha Tau Omega.

PAUL R. ROGERS, Pineville, La.

EDWIN M. SCHROEDER, New Orleans, La.



Seventh Row:

WARREN F. TAYLOR, JR., Monroe, La.; Phi Delta Theta; Scabbard & Blade; Cadet Colonel, AFROTC; Arnold Air Society.

JAMES H. C. THOMAS, JR., Hattiesburg, Miss.; Kappa Sigma; Scabbard & Blade; Who's Who.

STEPHEN T. VICTORY, Shreveport, La.; Kappa Sigma; Omicron Delta Kappa; Sigma Gamma Epsilon; Who's Who; Law Review.

JEROME MEYER WINSBERG, New Orleans, La.; Varsity Track.

STEPHEN N. ZIMMERMAN, Houston, Tex.; Alpha Epsilon Pi; Delta Sigma Pi; Varsity Baseball; Greenbackers; Pi Lambda Beta.

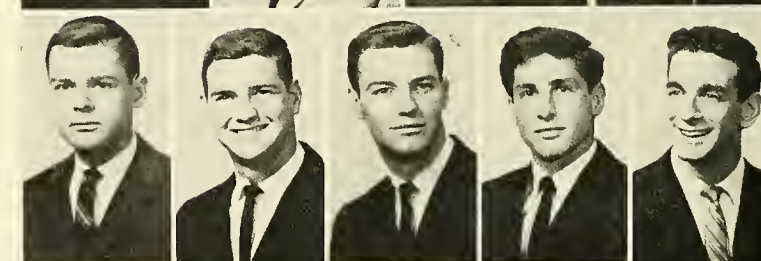

SCHOOL OF LAW

UNDERGRADUATES

GRADUATES

GRADUATE SCHOOL AND SOCIAL WORK

First Row:

CARLOS BANOMERA, Quito, Ecuador; School of Law.
MICHAEL BERENSON, New Orleans, La.; School of Engineering; Zeta Beta Tau; A.S.M.E.; L.E.S.
ROBERT J. BERRYHILL, Plantersville, Miss.; School of Social Work.
SUSIE BLACKBURN BOYCE, New Orleans, La.; School of English and Education; Zeta Tau Alpha; Phi Beta Kappa; Tulane Band.

Second Row:

WILLIAM M. BOYCE, Tallahassee, Fla.; School of Mathematics; Phi Kappa Alpha; Phi Beta Kappa; Scabbard & Blade; Phi Kappa Phi; Pi Mu Epsilon.
THURMAN COUCH, Benton, Ark.; School of Social Work; TUSSW, Vice-President.
BEATRICE ENLOE, Mansfield, La.; School of Social Work.
JACKSON F. FERGUSON, New Orleans, La.; School of German; Phi Beta Kappa.

Third Row:

ARSENIO GIRON, New Orleans, La.; School of Music.
ROBERT J. GUIZERIX, New Orleans, La.; School of Engineering; A.S.C.E.; L.E.S.
ELLIOTTE M. HAROLD, JR., Metairie, La.; School of Business Administration.
DANIEL J. HOY, North Olmsted, Ohio; School of Philosophy; Philosophy Club, President.

Fourth Row:

CAROLYN JOHNSON, New Orleans, La.; School of Social Work; Phi Mu.
WEN-KUANG KAN, Taipei, Formosa; School of Engineering; A.S.C.E.
BURT HENRY KEENAN, New Orleans, La.; School of Business Administration; Delta Kappa Epsilon.
ADAM MEHN, JR., New Orleans, La.; School of Civil Engineering; Tau Beta Pi.

Fifth Row:

CHARLES HAMILTON MORGAN, Landrum, S.C.; School of English.
NELL ANN PICKETT, Utica, Miss.; School of English.
JAMES FRANCIS RAY, Baker, Fla.; Political Science; Sigma Nu; Theta Nu; Hullabaloo; Young Democrats; Sailing Club.
GERALD EDWARD RUSSELL, Jackson, Miss.; School of Social Work.

Sixth Row:

EDWIN PRICE RUSSO, New Orleans, La.; School of Mechanical Engineering; Sigma Pi Sigma; A.S.M.E.
JOHN SANDY, New Orleans, La.; School of Geology; Delta Sigma Phi; Sailing Club.
GILBERT G. SMITH, Anson, Tex.; School of Spanish.
NILS R. STADEAGER, Gentofte, Denmark; School of Business Administration; Beta Theta Pi.

Seventh Row:

E. MILTON WHEELER, Chikasa, Ala.; School of History.
JAMES A. WHITTINGTON, JR., New Orleans, La.; School of Sociology and Anthropology.
DAISY C. WOODARD, Shreveport, La.; School of Social Work.
JOSEPH OSCAR YOUNG, JR., Springfield, La.; School of Political Science; Pi Sigma Alpha.



First Row:

LOUIS E. AYFARO, New Orleans, La.; Arts and Sciences; Phi Delta Theta.
DAVID P. ALLRED, Wichita Falls, Tex.; Arts and Sciences; Sigma Alpha Epsilon, President; Eta Sigma Phi; Adelpheans; Phi Eta Sigma.
BURDINE C. ANDERSON, Houston, Tex.; Newcomb; Pi Beta Phi; Newcomb Art School, President; Art Club; Honor Board; Newcomb Student Council; Student-Faculty Committee.
KAY EVELYN ANDERSON, Romeo, Mich.; Newcomb; Phi Mu; Beta Beta Beta; Air Force ROTC Sponsor.



Second Row:

JUSTIN JOHN ANSEL, New Orleans, La.; Arts and Sciences; Delta Tau Delta.
ROBERT LEWIS APPLEBAUM, Birmingham, Ala.; Arts and Sciences; Zeta Beta Tau; Philosophy Club; Young Republicans.
FERNANDO A. ARGUELLES, New Orleans, La.; Engineering; A.S.M.E.; L.E.S.
BALLARD L. ARGUS, Bay St. Louis, Miss.; Arts and Sciences; Alpha Tau Omega; Scabbard & Blade; Sigma Pi Sigma; Cadet Staff Officer, Midshipman Lt.; Tailhook Club; Sailing Club.

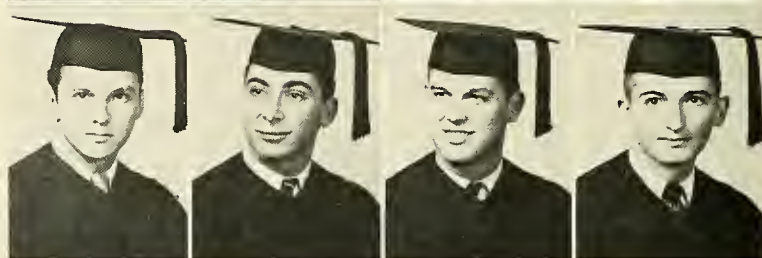

Third Row:

WILBERT L. ARGUS, JR., Bay St. Louis, Miss.; Architecture; Alpha Tau Omega; Tulane Student Body President; Omicron Delta Kappa; Tau Sigma Delta; Who's Who; A.I.A.; Greenbackers; Cadet Staff Officer, Midshipman Lt.; Sailing Club.
CATHERINE ARNOLD, New Orleans, La.; Arts and Sciences; Theta Nu.
CAROL ANN AU, Mansfield, Ohio; Newcomb; Eta Sigma Phi; Oreades.
MELVYN J. BACKES, Metairie, La.; Engineering; A.S.M.E., President; L.E.S., Treasurer.



Fourth Row:

GARRY BAKER, Sarasota, Fla.; Arts and Sciences; Phi Delta Theta; Cadet Staff Officer, Lt.; Tailhook Club.
JOHN JAMES BARCELO III, New Orleans, La.; Arts and Sciences; Alpha Tau Omega, President; Phi Eta Sigma; Omicron Delta Kappa; Pi Sigma Alpha; German Club; Varsity Letter, Golf, Co-Captain; Greenbackers.
VALRY WARD BARR, JR., Gastonia, N.C.; Arts and Sciences.
WILLIAM HUME BARR, Nashville, Tenn.; Arts and Sciences; Phi Delta Theta, President; Arts and Sciences, President; Kappa Delta Phi; Omicron Delta Kappa, Vice-President; Phi Eta Sigma; Adelpheans; Honor Board; Student Activities Board.

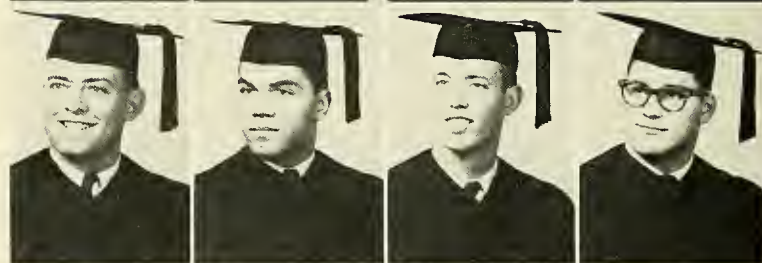

Fifth Row:

DIANE BYARS BARRET, New Orleans, La.; Newcomb; Chi Omega.
BONNIE BAUMBACH, New Orleans, La.; Newcomb; Kappa Kappa Gamma, President; Pi Sigma Alpha; Athletic Council; Barracudas, President; TUSK.
VIRGINIA LYNN BEARD, Mobile, Ala.; Newcomb; La Tertulia; TUSK; Tulane Band; Sailing Club.
MADGE PIERCE BECKER, New Orleans, La.; Newcomb; Alpha Delta Pi.



Sixth Row:

NELSON JAEGER BECKER, Logansport, Ind.; Business Administration; Sigma Alpha Epsilon; Who's Who; Delta Sigma Pi; Cadet Captain AFOTC; Greenbackers; Cheerleader.
VIRGINIA BEEM, Atlanta, Ga.; Newcomb; Chi Omega.
JAMES V. BENEDICT, Metairie, La.; Engineering; Senior Class President; Student Activities Key; Tau Beta Pi, President; Who's Who; A.S.M.E.; Intramural Council; Honor Board; Louisiana Engineering Society, President.
DEE BENSON, Denver, Colo.; Arts and Sciences; Sigma Chi; Adelpheans.

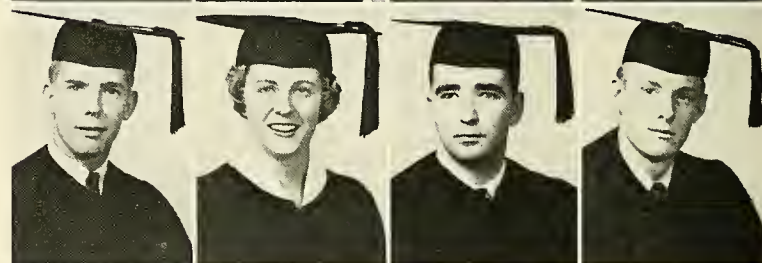

Seventh Row:

MARY HUGHSTON BENSON, Fairforest, S.C.; Newcomb.
JOHN E. BERGSTEDT, Sulphur, La.; Arts and Sciences; Kappa Sigma; Pi Sigma Alpha, President.
ROBERT E. BERNARD, Metairie, La.; Arts and Sciences; Alpha Chi Sigma.
JAN CAROL BERNSTEIN, Oklahoma City, Okla.; Newcomb; Alpha Epsilon Phi, Secretary.

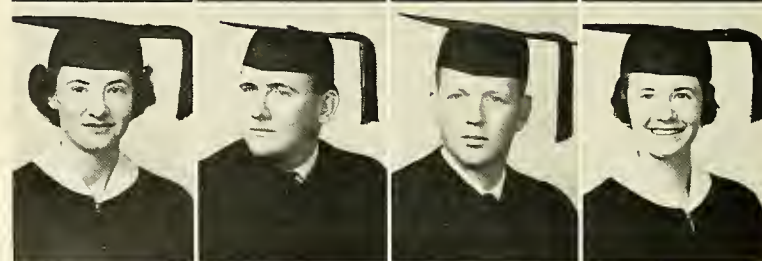

SENIORS

S E N I O R S

First Row:

MARVIN BERNSTEIN, New Orleans, La.; Arts and Sciences.
DONALD IRWIN BIERMAN, Miami, Fla.; Arts and Sciences; Alpha Epsilon Pi, President; Junior Class President; Delta Sigma Rho, President; Pi Sigma Alpha, Vice-President; Student Activities Key; Who's Who; **Student Directory**, Associate Business Manager; Glendy Burke Society, President; Honor Board; Pi Lambda Beta; Young Democrats.
CHARLES RALPH BLACKBURN II, San Bruno, Calif.; Arts and Sciences; Pi Mu Epsilon, Treasurer; Math Club, Treasurer.
JOANETT ROGERS BLACKBURN, Ft. Smith, Ark.; Newcomb; Who's Who.



Second Row:

HUGH BLAIN III, New Orleans, La.; Arts and Sciences.
MARTHA ELLEN BLAIR, Shawnee, Okla.; Newcomb; Phi Mu, Honor Board; Newcomb Student Council; President, Music School; Tulane-Newcomb A Cappella Choir; JYA Club; Mortar Board; Who's Who; Opera Workshop.
LYNDA CARYL BLANKSTEIN, Milwaukee, Wis.; Newcomb; Sigma Delta Tau, Vice-President.
ALBERT H. BLEVINS, JR., Franklin, La.; Arts and Sciences; Beta Theta Pi.

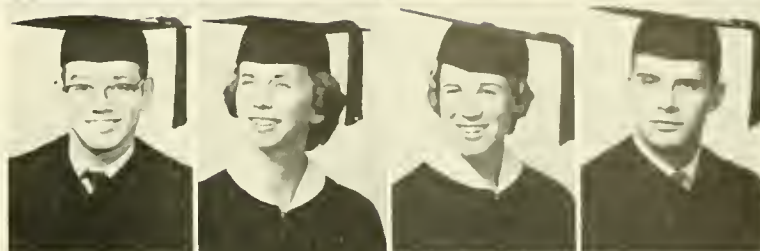

Third Row:

BARRY BLUMENFELD, Glen Rock, New Jersey; Arts and Sciences.
WILLIAM STEWART BOLEN, Shreveport, La.; Arts and Sciences; Kappa Sigma.
MILTON MORRIS BOLLES, Dearborn, Mich.; Engineering; Kappa Sigma, President; A.S.M.E.; Louisiana Engineering Society.
JOSEPH BONNER, Chalmette, La.; Engineering; A.S.M.E.; Louisiana Engineering Society; Drum and Bugle Corps.

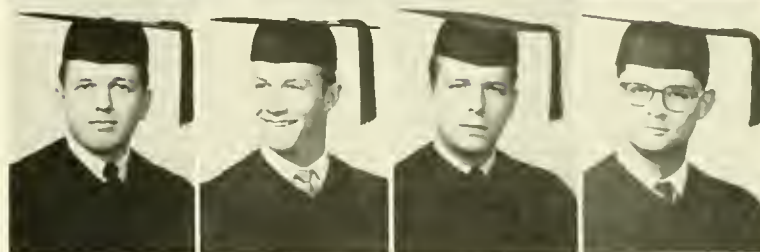

Fourth Row:

W. M. BOYLE, JR., Destrehan, La.; Engineering; Tau Beta Pi; Alpha Chi Sigma; American Chemical Society; A.I.Ch.E.; Louisiana Engineering Society; Phi Eta Sigma.
JOSHUA L. BRÉNER, New Orleans, La.; Engineering; Scabbard & Blade; A.S.C.E.; Louisiana Engineering Society.
ARLENE K. BREUER, San Antonio, Tex.; Newcomb; Assets; English Club.
CHARLES BLOWDEN BRIDGES, Baytown, Tex.; Phi Delta Theta, Pre-Medical Society; Greenbackers; Nu Sigma Nu.

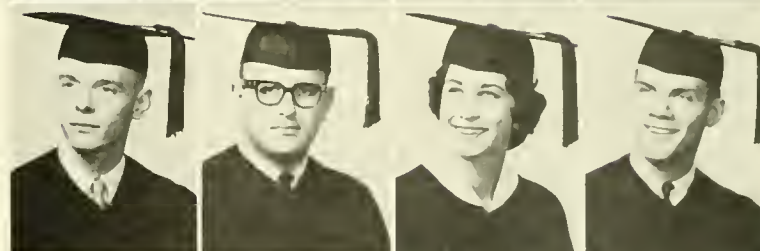

Fifth Row:

N. CRAIG BRIGTSEN, JR., New Orleans, La.; Arts and Sciences; Delta Tau Delta; Young Republicans, President.
JEAN BRODERS, New Orleans, La.; Newcomb; Chi Omega, Corresponding Secretary; Young Republicans.
LARRY T. BROOKS, Warrington, Fla.; Arts and Sciences; Phi Kappa Sigma; Sabre Jets; Arnold Air Society.
HARRY CLAUDE BROUSSARD, New Orleans, La.; Arts and Sciences.



Sixth Row:

MARGARET HAIL BROWN, Birmingham, Ala.; Newcomb; Alpha Omicron Pi; Young Republicans; Newcomb Choir; University Chorus; Dormitory Council.
ROBERT CAMPBELL BUCKLEY, Atlanta, Ga.; Business Administration; Young Democrats.
JAY L. BUCKMAN, New Orleans, La.; Business Administration; Zeta Beta Tau; Honor Board, President; Delta Sigma Pi.
BONNIE BURT, New Orleans, La.; Newcomb; Chi Omega; Phi Sigma Iota; La Tertulia.

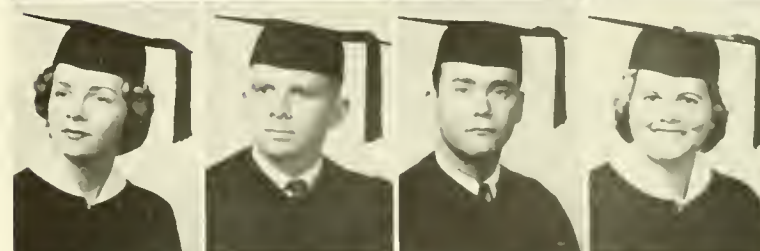

Seventh Row:

BRENDA BYRNE, New Orleans, La.; Newcomb; Kappa Kappa Gamma; Mortar Board; La Tertulia; English Club, President.
JAMES EDWARD BYRON, Monroe, La.; Arts and Sciences; Alpha Epsilon Delta.
J. WILLIAM CABANISS, New Orleans, La.; Electrical Engineering; Phi Kappa Sigma; Alpha Phi Omega; A.I.E.E.
LOUIS G. CAMERON, JR., Shreveport, La.; Engineering; Phi Kappa Sigma, President; A.I.E.E.; WTUL.



First Row:

SALLY P. CANFIELD, Rockford, Ill.; Newcomb; Alpha Omicron Pi.
 PETE CAPDEPON, New Orleans, La.; Business Administration; Varsity Baseball.
 MARY K. CAPPS, New Orleans, La.; Newcomb; Chi Omega; Assets; Mortar Board; JYA Club; Student Activities Board.
 CAROLE SHELBY CARNES, Shelby, Miss.; Newcomb; Chi Omega; Young Republicans.

Second Row:

CYNTHIA ANN CASON, Dallas, Tex.; Newcomb; Kappa Kappa Gamma; La Tertulia, President.
 DON J. CHAISSON, Westwego, La.; Engineering; A.S.M.E.; Louisiana Engineering Society; I.R.E.
 JUDD HENDRICK CHIDLOW, Shreveport, La.; Arts and Sciences; Kappa Alpha.
 CARRIE THELMA CHOW, Shelby, Miss.; Newcomb; JYA Club.

Third Row:

BOB CLARK, Houston, Tex.; Arts and Sciences; Delta Tau Delta, President; Pi Sigma Alpha; Greenbackers; TUSK: Drill Team, Pershing Rifles; Cadet Staff Officer, Major; Pan-Hellenic Council; Phi Eta Sigma.
 MARTHA COLLINS, Houma, La.; Newcomb; Kappa Alpha Theta; Beta Beta Beta.
 ALAN FRANK CONE, Winter Park, Fla.; Arts and Sciences; Pi Kappa Alpha; Varsity Letter, Swimming; A Cappella Choir; Campus Nite; Concert Choir; University Chorus; Sailing Club.
 ELEANOR WILLIAMS COOPER, New Orleans, La.; Newcomb.

Fourth Row:

CECILE COSTLEY, New Orleans, La.; Newcomb; Pi Beta Phi; Phi Sigma Iota; Le Circle Français.
 ANN KENAN COULON, Atlanta, Ga.; Newcomb; Alpha Delta Pi; Senior Class, Secretary.
 LYN CRAWFORD, Atlanta, Ga.; Newcomb; Chi Omega; Sigma Pi Sigma; German Club; Philosophy Club.
 RICHARD FRANKLIN CROMER, Miami, Fla.; Arts and Sciences; Delta Sigma Rho; Glendy Burke Society; Phi Eta Sigma.

Fifth Row:

STERLING ROBERT CRUGER, Indianapolis, Ind.; Business Administration; Kappa Sigma; Cadet Staff Officer, Lt. Col.; Arnold Air Society, Executive Officer.
 SUE DAVIDOW, Cleveland, Miss.; Newcomb; Alpha Epsilon Phi; Athletic Council, President; Who's Who; Honor Board.
 MARTIN D. DAVIDSON, Meridian, Miss.; Business Administration; Zeta Beta Tau; Business Administration, President; Who's Who; Delta Sigma Pi; Pan-Hellenic Council, President.
 JOAN CAROL DAVIS, Houston, Tex.; Newcomb; Sigma Delta Tau, Recording Secretary; Art Club; A Cappella Choir.

Sixth Row:

BETTY DEGRYSE, Wilmette, Ill.; Newcomb; Alpha Omicron Pi; Young Republicans.
 ELIABETH "TOBY" DELONY, Florence, Ala.; Newcomb; Kappa Kappa Gamma; Mortar Board; Who's Who; Student Activities Board; JYA Club.
 JO-ANN DESALVO, New Orleans, La.; Newcomb; Oreades; La Tertulia, Secretary.
 BEVERLY JOAN DICKERSON, Atlanta, Ga.; Newcomb; Alpha Delta Pi; JYA Club.

Seventh Row:

EMILE H. DIETH, New Orleans, La.; Business Administration; Delta Sigma Pi; Alpha Phi Omega.
 LYNN D'INGIANNI, New Orleans, La.; Newcomb; German Club; Baracudas.
 ANDREW M. DINSMORE, JR., New Orleans, La.; Arts and Sciences; Alpha Tau Omega.
 MARILY SUE DONSKY, Dallas, Tex.; Newcomb; Sigma Delta Tau; Campus Nite; Pan-Hellenic Council.



S E N I O R S

S E N I O R S

First Row:

EDWARD FRANCIS DORAN, Sarasota, Fla.; Arts and Sciences.
 ALICE LOUISE DORSEY, Danville, Ill.; Newcomb; Sailing Club.
 RONALD JOSEPH DREZ, New Orleans, La.; Business Administration; Cadet Staff Officer, Midshipman Ensign.
 GARY A. EDDINS, New Orleans, La.; Arts and Sciences; Delta Sigma Phi, President; Pi Sigma Alpha; Alpha Phi Omega; Young Republicans.



Second Row:

EDWIN ESSEX ELAM, JR., New Orleans, La.; Engineering; A.I.Ch.E.
 HAL ELLISON, New Orleans, La.; Architecture; A.I.A.; Cadet Staff Officer, Co. Commander "D"; Sailing Club.
 AUGUSTUS ELMER III, New Orleans, La.; Engineering; Engineering School, President; A.S.M.E.; Honor Board, President; L.E.S.; Tulane Honor Council, Vice-President.
 ROBERT NEAL ENDEBROOK, Argentia, Newfoundland; Engineering; Scabbard & Blade; Tau Beta Pi; A.S.C.E.; L.E.S.; Cadet Staff Officer, Midshipman Lt.

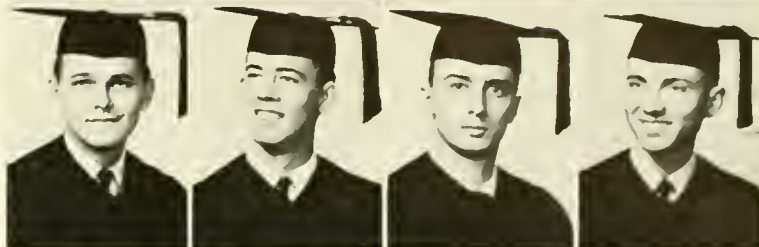

Third Row:

MICHAEL RAY EUBANKS, Lumberton, Miss.; Business Administration; Varsity Letter, Track; Hullahaloo.
 ROBERT C. EVANS, JR., Gretna, La.; Business Administration.
 BONNIE CAROLINE FAAS, Fresh Meadows, Ky.; Newcomb; Le Circle Francois; La Tertulia; Campus Nite; JYA Club.
 MILDRED ALINE FAGAN, Metairie, La.; Newcomb; Kappa Kappa Gamma; Art Club.



Fourth Row:

SUSAN FEE, New Orleans, La.; Newcomb; Alpha Omicron Pi, Vice-President.
 SHERYL JEAN FELDMAN, Columbia, Tenn.; Newcomb; Mortar Board; Athletic Council; Greenbackers; English Club.
 LYLE W. FERGUSON, Monroe, La.; Engineering; A.S.M.E.; L.E.S.
 BENJAMIN FERNANDEZ-HERMO, Miami, Fla.; Engineering.



Fifth Row:

ROBERT M. FIERMAN, Birmingham, Ala.; Business Administration; Zeta Beta Tau.
 JONEE FINE, Atlanta, Ga.; Newcomb; Alpha Epsilon Phi.
 PATRICIA FIRMIN, Wood, Wis.; Newcomb; Alpha Omicron Pi; Resident Student Government Association, President; Dormitory Council, President; Honor Board; Beta Beta Beta, Historian; Homecoming Court.
 JOSEPH MARCEL FLECKINGER, JR., New Orleans, La.; Business Administration; Beta Alpha Psi, President.



Sixth Row:

FRANK D. FLORES, JR., New Orleans, La.; Arts and Sciences.
 WILLIAM NORMAN FLOYD, JR., Houston, Tex.; Arts and Sciences; Kappa Sigma.
 AVRON B. FOGELMAN, Memphis, Tenn.; Arts and Sciences; Zeta Beta Tau; Pi Lambda Beta; Young Republicans.
 OLIVER J. FORD, Shreveport, La.; Arts and Sciences; Sigma Alpha Epsilon.

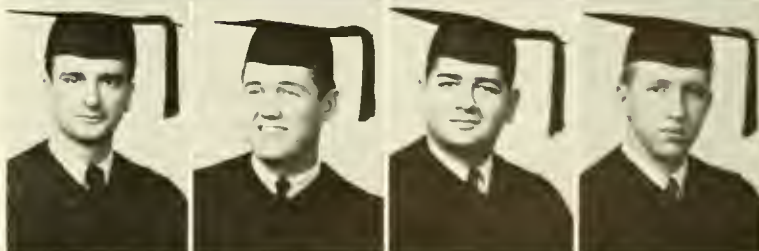

Seventh Row:

GEORGE E. FOSTER, New Orleans, La.; Arts and Sciences; Sigma Nu; Theta Nu, President; Who's Who; Intramural Council, Vice-President; Hullahaloo, Editor; TUSK; A Cappella Choir; Campus Nite; Concert Choir; Drill Team; Sabre Jets; Cadet Staff Officer, Second Lt.; WTUL.
 SUSANNE FOSTER, Lubbock, Tex.; Newcomb; Pi Beta Phi.
 JULIE FRANSEN, New Orleans, La.; Business Administration; Phi Mu; Chi Gamma Chi; Sailing Club.
 ROSE MARGARET FRATELLO, New Orleans, La.; Newcomb.



First Row:

MICHAEL HENRY FREUND, St. Louis, Mo.; Business Administration; Delta Sigma Pi, President; Senior Class, Vice-President.
G. S. "BUDDY" FRIEDRICHS, JR., New Orleans, La.; Business Administration; Delta Kappa Epsilon, Vice-President; Delta Sigma Pi; Panhellenic Council, Judiciary Committee.
NANCY JEAN GALLAHER, Shawnee, Okla.; Newcomb; Kappa Alpha Theta; Le Circle Francais; TUT; Glendy Burke Society; International Relations Club.
ANITA GARCIA, New Orleans, La.; Newcomb; Phi Mu; Oreades.



Second Row:

JOEL GARDNER, Los Angeles, Calif.; Arts and Sciences; JAMBALAYA, Copy Editor; JYA Club.
GLENN B. GATIPON, New Orleans, La.; Arts and Sciences; Delta Tau Delta; Eta Sigma Phi; Pre-Medical Society.
DAVID K. GATTO, New Orleans, La.; Arts and Sciences; Phi Kappa Sigma; Hullabaloo.
CHARLES F. GENRE, New Orleans, La.; Arts and Sciences; Sigma Chi; Alpha Epsilon Delta; Pre-Medical Society; JYA Club; Phi Eta Sigma.

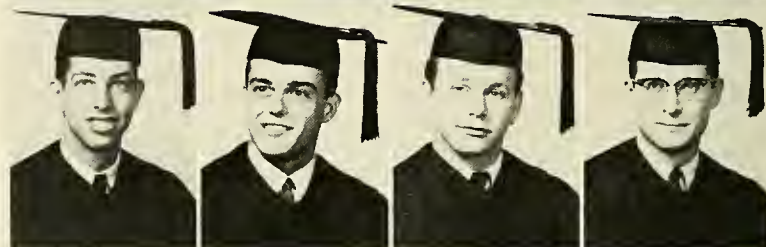

Third Row:

CATHERINE M. GERSTNER, Gramercy, La.; Newcomb; Alpha Delta Pi.
LYNN MARIE GILLETTE, New Orleans, La.; Newcomb; La Tertulia.
DORIS JEAN GINSBERG, Tyler, Tex.; Newcomb; Sigma Delta Tau; Art Club.
PHYLLIS GLASER, New Orleans, La.; Newcomb; Alpha Epsilon Phi; Mortar Board, President; Newcomb Student Council; Sailing Club.



Fourth Row:

LINDA K. GLAZIER, Ft. Worth, Tex.; Newcomb; Alpha Epsilon Phi; Senior Class, Vice-President; Tulane Student Council.
MILTON JAMES GODAIL, Arabi, La.; Arts and Sciences.
JAMES H. GODFREY, Monroe, La.; Sigma Alpha Epsilon; Nu Sigma Nu.
SYLVIA KLUMOK GOODMAN, New Orleans, La.; Newcomb; Alpha Epsilon Phi; Beta Beta Beta; Mortar Board; Student Directory; Kappa Delta Phi.

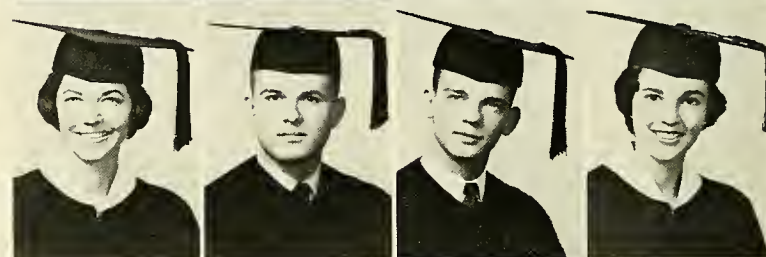

Fifth Row:

MARILYN LOUISE GORDON, New Orleans, La.; Newcomb; Alpha Omicron Pi; Art Club; Sailing Club.
SANDRA GRACE LIEBKEMANN, Shreveport, La.; Newcomb; Pi Beta Phi; La Tertulia; Panhellenic Council, President.
RICHARD N. GRAHAM, JR., New Orleans, La.; Engineering; Cadet Staff Officer, Major; Arnold Air Society; A.S.M.E.
MORGAN A. GRANT, Sarasota, Fla.; Arts and Sciences; Cadet Staff Officer, Second Lt.

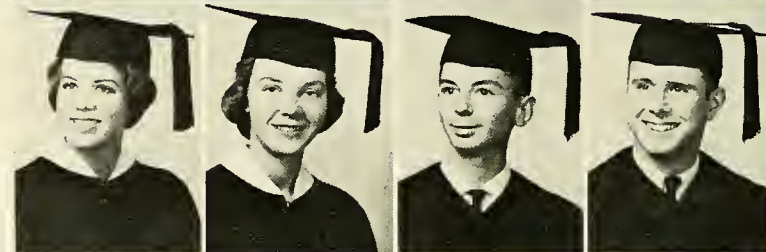

Sixth Row:

THOMAS ARTHUR GRANT III, New Orleans, La.; Arts and Sciences; Delta Kappa Epsilon; German Club, Vice-President; Philosophy Club.
MAT MARION GRAY III, New Orleans, La.; Arts and Sciences; Kappa Alpha.
MISSY GREEN, Jackson, Miss.; Newcomb; Chi Omega; Young Republicans.
JERRY GREENBAUM, Atlanta, Ga.; Business Administration; Sigma Alpha Mu; Varsity Letter, Golf; Greenbackers; Cadet Staff Officer, Lt. Company Commander; Panhellenic Council.

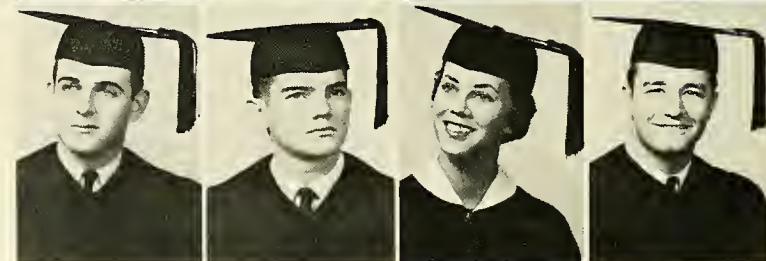

Seventh Row:

LADY TRIMBLE GREENSLIT, Atlanta, Ga.; Newcomb; Kappa Kappa Gamma; Dance Club; Young Republicans.
JUDYTH FIELD GUSTAFSON, Hamden, Conn.; Newcomb; Alpha Omicron Pi; Beta Beta Beta.
DELPH ALBERT GUSTITUS, Loves Park, Ill.; Arts and Sciences; Sigma Chi; Pre-Medical Society; Tulane Varsity Club; Varsity Letter, Golf; Greenbackers, President; Panhellenic Council; U.C. Board.
W. DOUGLAS HALL, Camden, Ma.; Arts and Sciences; Beta Theta Pi; Hullabaloo; Greenbackers; Campus Nite, President.



S E N I O R S

S E N I O R S

First Row:

MARIAN HAM, Shreveport, La.; Newcomb; Le Circle Francais.
 KEITH M. HAMMETT, Metairie, La.; Business Administration; Beta Theta Pi, Treasurer; Delta Sigma Pi, Chancellor; Adelphons; Sailing Club.
 PEGGY THERESE HANEMANN, New Orleans, La.; Newcomb; Alpha Omicron Pi; Oreades; Le Circle Francais.
 LADY HELEN HARDY, New Orleans, La.; Newcomb; Kappa Kappa Gamma Rush Chairman; Newcomb Student Body, Vice-President; Assets; **Hullabaloo**; **Newcomb Handbook**, Editor; Young Republicans; Panhellenic Council, Treasurer; Newcomb Student Council; Student-Faculty Committee, Chairman.



Second Row:

IRA B. HARKEY III, Pascagoula, Miss.; Arts and Sciences; Delta Kappa Epsilon; **Hullabaloo**; TUSK.
 THOMAS LEE HARMAN, Lakewood, Ohio; Arts and Sciences; Phi Sigma; TUSK; Sailing Club.
 RALPH H. HARRIS, Uvalde, Tex.; Arts and Sciences; Phi Kappa Sigma.
 STEPHEN R. HARRIS, New Orleans, La.; Arts and Sciences.

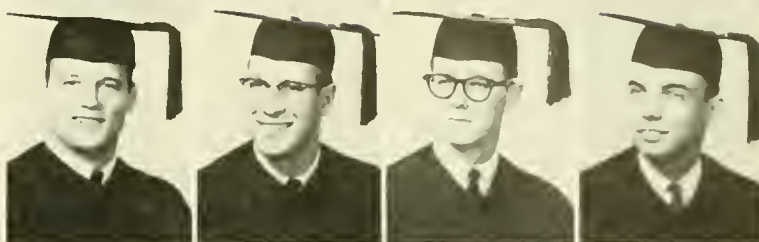

Third Row:

RANDY HARRISON, San Antonio, Tex.; Arts and Sciences; Kappa Sigma; Pre-Medical Society.
 LYNDA HARVEY, Nashville, Tenn.; Newcomb; Kappa Kappa Gamma; **JAMBALAYA**, Features Editor.
 JULIE HATTEN, Gulfport, Miss.; Newcomb; Phi Mu, President; Greenbackers.
 MARTHA DUKE HAYES, Shreveport, La.; Newcomb; Chi Omega, Herald; Kappa Delta Phi.



Fourth Row:

MARCIA ALICE HERNDON, Canton, N.C.; Newcomb; German Club, Secretary-Treasurer; A Cappella Choir; Opera Workshop.
 ARTURO R. HERRERA, Guatemala City, Guatemala; Business Administration; Delta Sigma Pi.
 NORMAN C. HEYD, New Orleans, La.; Engineering; L.E.S.
 JUDITH HALLETT HICKS, Sarasota, Fla.; Newcomb; Kappa Kappa Gamma.

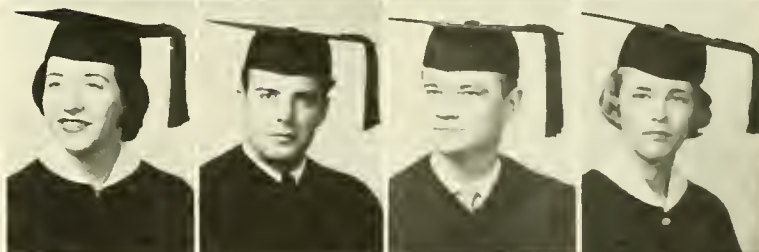

Fifth Row:

ROBERT EDWIN HILL, New Orleans, La.; Arts and Sciences; Sigma Nu; **Hullabaloo**, Managing Editor; Cadet Staff Officer, Captain.
 NEIL HIRSH, Chicago, Ill.; Arts and Sciences; Zeta Beta Tau; **Hullabaloo**.
 JOHN L. HOLLEMAN, Mobile, Ala.; Arts and Sciences; Philosophy Club.
 CLAUDIA HORACK BRISTOW, New Orleans, La.; Newcomb; Chi Omega.

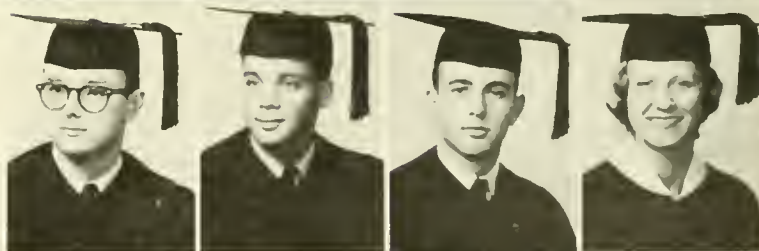

Sixth Row:

RENEE MARIE HOTARD, New Orleans, La.; Newcomb; English Club.
 GLENN HOUSE, Houston, Tex.; Architecture; Kappa Sigma; Tulane Student Body, Vice-President; Omicron Delta Kappa; Who's Who; A.I.A.; Honor Board; Student Activities Board.
 OTIS L. HUBBARD, Monticello, Ark.; Arts and Sciences; Phi Kappa Sigma; Senior Class President; Drill Team, Pershing Rifles; Cadet Staff Officer, First Lt.
 LIBBIE HUBBS, St. Louis, Mo.; Newcomb; Phi Mu.



Seventh Row:

ELIZABETH STIRLING HUGHES, New Orleans, La.; Newcomb; Kappa Kappa Gamma; Eta Sigma Phi.
 JAMES F. HUGHES, New Orleans, La.; Business Administration; Kappa Sigma; Honor Board; Student Council; Delta Sigma Pi.
 HOWARD I. HURTIG, Leland, Miss.; Arts and Sciences; Zeta Beta Tau; Alpha Epsilon Delta; Adelphons, President; Student Activities Board; JYA Club.
 SUELLEN HUSTED, Hammond, Ind.; Newcomb; Kappa Alpha Theta, Vice-President; Barracudas.

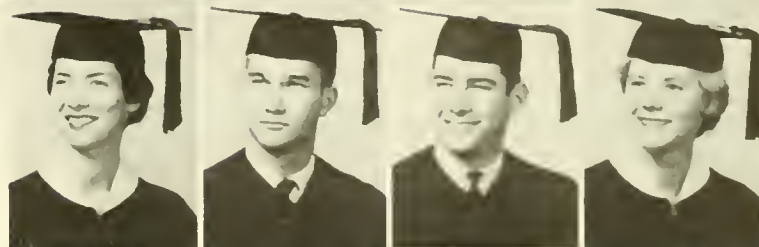

First Row:

PHILIP J. HYMEL, New Orleans, La.; Arts and Sciences; Tulane Band; Tailhook Club.

SYLVIA A. IBELE, New Orleans, La.; Newcomb; Kappa Delta Phi; Sigma Pi Sigma, Secretary; Math Club, Secretary; Gamma Delta, Vice-President.

THOMAS M. IRWIN, JR., Jacksonville, Fla.; Phi Delta Theta; Adelpheus; Nu Sigma Nu.

KAREN AMI JACOBSON, Highland Park, Ill.; Newcomb; Sigma Delta Tau; Campus Nite; Tulane University Theatre; JYA Club.

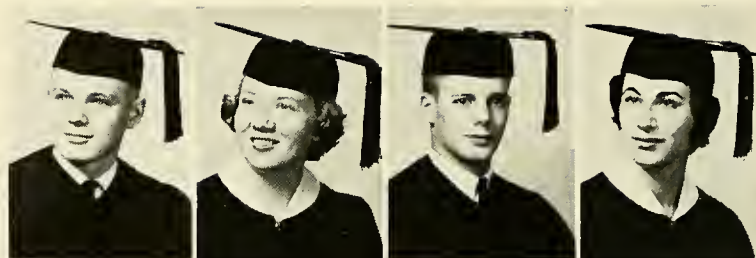
**Second Row:**

CAROLE ANN JAFFE, Houston, Texas; Newcomb; Alpha Epsilon Phi; Kappa Delta Phi; Pi Sigma Alpha, Secretary-Treasurer; Lagniappes.

PHILIP E. JAMES, New Orleans, La.; Delta Kappa Epsilon.

W. J. JEANSONNE, New Orleans, La.; Engineering; Louisiana Engineering Society, Vice-President; A.S.M.E.

GAIL VIRGINIA JOHNSON, Fort Lauderdale, Fla.; Newcomb; Oreades; La Tertulia; Young Republicans; TUSK.

**Third Row:**

LEIF E. JOHNSON, Fort Myers, Fla.; Arts and Sciences.

BRENDA ANN JONES, New Orleans, La.; Newcomb; Delta Zeta; German Club.

RUTHIE JONES, New Orleans, La.; Newcomb; Pi Beta Phi, Vice-President.

S. ROSS JONES, Woodville, Miss.; Arts and Sciences; Eta Sigma Phi; A Cappella Choir; JYA Club.

**Fourth Row:**

LINDA SUE KASTRIN, El Paso, Texas; Newcomb; Alpha Omicron Pi.

MYLES MATHIAS KATZ, New Rochelle, N. Y.; Arts and Sciences; Alpha Epsilon Pi; Pre-Medical Society.

WILLIAM RAYMOND KEEVER II, Sulphur, La.; Arts and Sciences; Varsity Football.

HARRY B. KELLEHER, JR., New Orleans, La.; Arts and Sciences; Kappa Alpha Order, President; Young Republicans.

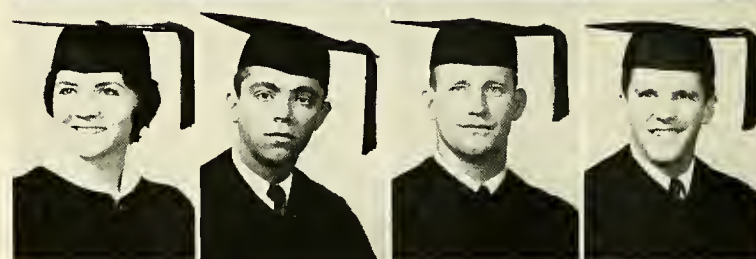
**Fifth Row:**

CAROLYN KENNEY, Paris, Ky.; Newcomb; Chi Omega; Mortar Board; Le Circle Francias; La Tertulia; Young Republicans; JYA Club.

BEVERLY KERR, Metairie, La.; Newcomb; Alpha Omicron Pi; Pi Sigma Alpha.

IGNATZ G. KIEFER, New Orleans, La.; Business Administration; Honor Board; Varsity Football; Young Democrats.

ANN KINGSLEY, Alexandria, La.; Newcomb; Chi Omega.

**Sixth Row:**

CECILE KLEIN, Pensacola, Fla.; University College; Sigma Delta Tau; Barracudas; Greenbackers.

MARION LOUISE KNEIPP, New Orleans, La.; Newcomb; La Tertulia.

KATHY KNOLLE, Seguin, Texas; Newcomb; Kappa Alpha Theta; Newcomb Honor Board, President; Dormitory Council; Newcomb Student Council; Tulane Honor Council.

J. M. KOCHANSKY, Melville, La.; Arts and Sciences; Kappa Sigma; Pre-Medical; Young Republicans.

**Seventh Row:**

PETER LEE KOCHMAN, Waco, Texas; Arts and Sciences; Alpha Epsilon Pi; Pre-Medical Society.

CAROLYN JO KOLB, Little Rock, Ark.; Newcomb; Alpha Delta Pi.

DONALD KORTZ, Denver, Colo.; Business Administration; Zeta Beta Tau; Senior Class, President; Scabbard and Blade; Delta Sigma Pi; TUSK; Honor Board.

REX V. KRIDER, Middlebury, Ind.; Business Administration; Varsity Letter, Basketball.



S E N I O R S

S E N I O R S

First Row:

RICHARD S. KUGLER, Pacoima, Calif.; Arts and Sciences; Alpha Epsilon Pi; Alpha Epsilon Delta; Pre-Medical Society, Vice-President.
 RICHARD ARMITAGE LANGENBAHN, New Orleans, La.; Business Administration; Kappa Alpha; Delta Sigma Pi; Greenbackers; Adelphons.
 ALBERT O. LANOIX, JR., New Orleans, La.; Engineering; Delta Sigma Phi; Alpha Chi Sigma; A.I.C.H.E.; L.E.S.
 DON V. LASDAY, New Orleans, La.; Arts and Sciences; Tulane Band.



Second Row:

HARRY S. LAUGHRAN, Biloxi, Miss.; Arts and Sciences; Delta Sigma Phi, Secretary; Pi Sigma Alpha; Greenbackers; Anchor and Chain; Pi Lambda Beta; Young Republicans; Sailing Club.
 DAVID B. LAWRENCE, JR., New Orleans, La.; Business Administration; Alpha Tau Omega; Delta Sigma Pi; Varsity Letter, Golf.
 THOMAS R. LAWTON, Highland, Ill.; Arts and Sciences; Drill Team, Pershing Rifles; Inner House Council.
 GEORGE R. LEAKE, Little Rock, Ark.; Business Administration; Kappa Sigma; Tulane Student Council; Sailing Club.

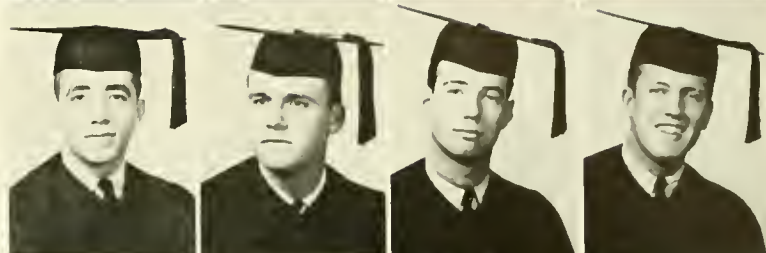

Third Row:

HARRY LEBOW, Balto, Mo.; Business Administration; Zeta Beta Tau; Delta Sigma Pi; Senior Class, Secretary; Student Council.
 WILFRED E. LEHDER, JR., New Orleans, La.; Engineering; Delta Tau Delta; Engineering School, Vice-President; Scabbard and Blade, Treasurer; Tau Beta Pi, Secretary; A.I.E.E.; L.E.S.; Honor Board; Cadet Staff Officer, Midshipman Ensign.
 JACK LEICHER, New York, N. Y.; Arts and Sciences; Alpha Epsilon Pi; Young Democrats.
 FREDDA LEE LEVIN, Dallas, Texas; Newcomb; Alpha Epsilon Phi; TUSK;

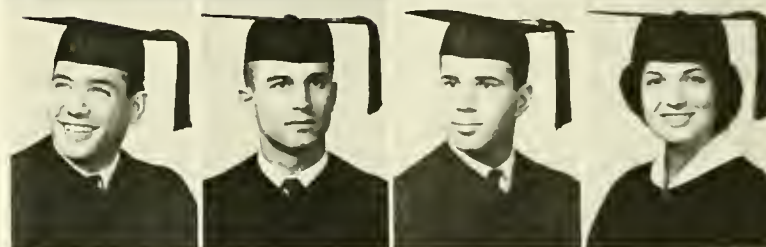

Fourth Row:

ROBERT L. LEVIN, New Orleans, La.; Arts and Sciences; Sigma Alpha Mu; Greenbackers; Pi Lambda Beta.
 MARY LYNN LEVY, Tucson, Ariz.; Newcomb; Sigma Delta Tau.
 SALLYE LEWIS, Lake Charles, La.; Newcomb; Chi Omega, President; Senior Class, Treasurer.
 LARRY M. LOEB, Morgan City, La.; Arts and Sciences; Zeta Beta Tau; JYA Club.



Fifth Row:

EDWARD J. LOGUE, JR., Manhasset, N. Y.; Business Administration; Sigma Chi.
 I. JAMES LONDON, Baltimore, Md.; Business Administration; Zeta Beta Tau.
 DONNA LOWENSTEIN, Cola, S. C.; Newcomb; La Tertulia; JYA Club.
 SKIPPER LUKE, Bunkie, La.; Business Administration; Kappa Sigma; Delta Sigma Pi; TUSK; Adelphons.



Sixth Row:

DENNI KATHLEEN MACK, Washington, D. C.; Newcomb; Alpha Omicron Pi; A Ceppella Choir.
 JAMES E. MACKEY, Tupelo, Miss.; Arts and Sciences; Sigma Pi Sigma.
 DENNIS JOHN MALFER, Bronx, N. Y.; Arts and Sciences; Sigma Chi; Greenbackers.
 JOHN KENNETH MANIHA, Houston, Texas; Arts and Sciences; German Club; Cadet Staff Officer, Lt. Executive.



Seventh Row:

GLENN R. MANNING, New Orleans, La.; Engineering; Scabbard and Blade; A.S.C.E.; L.E.S.; Cadet Staff Officer, Major; Arnold Air Society, Secretary-Treasurer; Alpha Phi Omega.
 SARAH MANTEL, Brewton, Ala.; Newcomb; Concert Choir; Opera Workshop.
 ROBERT MARCH, Star City, Indiana; Arts and Sciences; Varsity Letter, Basketball.
 VICTORIA ELENA MARTINEZ, New Orleans, La.; Newcomb; Dance Club; Opera Workshop; JYA Club.

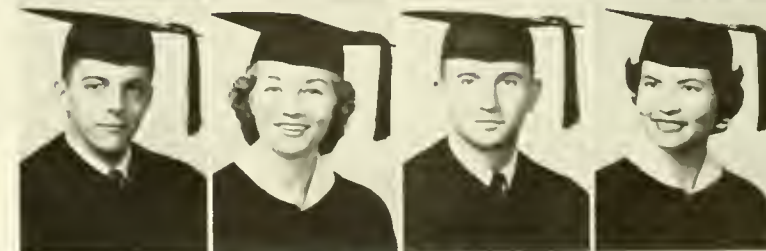

First Row:

JERRY MASHAW, New Orleans, La.; Arts and Sciences; Sigma Alpha Epsilon; Pan-Hellenic Council, Secretary.
GLORIA MASSIMINI, New Orleans, La.; Newcomb; Eta Sigma Phi; Oreades.
MARIAN MASTERS, Ft. Worth, Texas; Newcomb; Alpha Epsilon Phi.
LYNN ANDREA MICHAEL, Miami, Fla.; Newcomb; Sigma Delta Tau; Math Club.

Second Row:

WILLIAM THOMAS MILLICAN, Athens, Ga.; Arts and Sciences; Kappa Sigma; ZKS; Tailhook Club.
WILLIAM MIMILES, New Orleans, La.; Business Administration; Zeta Beta Tau; Intramural Manager, Senior Class.
HARVEY DAVID MITNICK, Flushing, N.Y.; Arts and Sciences; Alpha Epsilon Pi; Pre-Medical Society; **Student Directory**.
ANN MONROE, New Orleans, La.; Newcomb; Kappa Kappa Gamma.

Third Row:

RANDY MORET, Atlanta, Ga.; Arts and Sciences; Sigma Alpha Mu; TUSK; Adelphons; Distinguished Military Student, Army ROTC.
HENRY MINARD MORRIS, Birmingham, Ala.; Engineering; A.S.C.E.; Alpha Phi Omega; L.E.S.
JOHN FLOOD MORTON, JR., New Orleans, La.; Architecture; Kappa Alpha Order; President, Architecture Student Body; A.I.A., President; Honor Board.
TUCKY MOSS, Lake Charles, La.; Newcomb; Chi Omega; Secretary, Tulane Student Body; Oreades; Dormitory Council; TUSK; Newcomb Student Council.

Fourth Row:

DOROTHY JEAN MULLINS, Baton Rouge, La.; Newcomb; Chi Omega; Barracudas.
WILLIAM SHEPARD McANINCH, Little Rock, Ark.; Arts and Sciences; Sigma Alpha Epsilon; Vice-President, Arts and Sciences; Eta Sigma Phi; Adelphons; Honor Board, Arts and Sciences; Phi Eta Sigma.
JAMES WILLIAM McCARTER, JR., New Orleans, La.; Arts and Sciences; Alpha Tau Omega; Pi Sigma Alpha; Intramural Council, Vice-President; Tailhook Club.
ANNE McDONALD, Monroe, La.; Newcomb; Pi Beta Phi, President; President, Senior Class; Athletic Council; Dormitory Council; Honor Board, Newcomb.

Fifth Row:

WARREN F. McDONALD, JR., New Orleans, La.; Engineering; Vice-president, A.S.C.E.; L.E.S.
KEITH ARNOLD McKINLEY, New Orleans, La.; Engineering; Alpha Chi Sigma; A.I.Ch.E.
PATRICK C. McKINNEY, New Orleans, La.; Engineering; A.S.C.E., President; L.E.S.
BILL McWILLIAMS, New Orleans, La.; Arts and Sciences; Beta Theta Pi.

Sixth Row:

CRAIG ROBERT NELSON, New Orleans, La.; Business Administration; Sigma Chi; Delta Sigma Pi.
JERALD J. NEUMEYER, New Orleans, La.; Engineering; A.I.Ch.E., Treasurer; L.E.S.
DIANE E. NEWMAN, New Orleans, La.; Engineering; Secretary-Treasurer, Senior Class; A.S.C.E., Secretary; TUSK; L.E.S., Secretary.
JAMES W. NEWMAN, JR., Scarsdale, N. Y.; Arts and Sciences; Beta Theta Pi; Adelphons.

Seventh Row:

BARRIE NIEHUSS, Gurdon, Ark.; Newcomb; Chi Omega; Oreades.
BRUCE ALBERT NORTH, Gretna, La.; Business Administration; Pi Kappa Alpha; Scabbard and Blade; NROTC Rifle Team.
WILLIAM NUSSBAUM, Jacksonville, Fla.; Arts and Sciences; JAMBALAYA, Business Manager; Greenbackers.
HAROLD W. O'BRIEN, JR., New Orleans, La.; Arts and Sciences.



S E N I O R S

S E N I O R S

First Row:

DAVE OFFUTT, Odessa, Texas; Arts and Sciences; Pi Kappa Alpha.
ANNE LYNN ORKIN, Jackson, Miss.; Newcomb; Alpha Epsilon Phi; Homecoming Maid of Honor; Newcomb Student Body President; Newcomb Student Council; Tulane Student Council; Assets, President; Who's Who; Cheerleader; Greenbackers; Campus Nite; Freshman Beauty Court; Honor Board; JAMBALAYA Hall of Fame.
LAWRENCE HOWARD ORINGEL, Brooklyn, N. Y.; Arts and Sciences; Theta Nu.
HARRELL PAILET, New Orleans, La.; Business Administration; Delta Sigma Pi.



Second Row:

LOUIS G. PALERMO, New Orleans, La.; Engineering; Tau Beta Pi; A.S.M.E.; Intramural Council; Louisiana Engineering Society.
DAVID PANG, New Orleans, La.; Architecture; A.I.A.
FREDERICK O. PARHAM II, New Orleans, La.; Arts and Sciences.
ELEANOR PARK, Winterville, Miss.; Newcomb; Chi Omega; Young Republicans.



Third Row:

CALEDONIA PAYNE, Leland, Miss.; Newcomb; Chi Omega; JYA Club; English Club.
CAMERON PAYNE, Shreveport, La.; Arts and Sciences; Kappa Alpha Order, Vice-President; Adelphons; Greenbackers; Pan-Hellenic Council, Treasurer.
WAYNE B. PEARL, Otterbein, Ind.; Arts and Sciences; Sigma Chi; Varsity Basketball; Greenbackers.
CHARLES B. PEATROSS, Shreveport, La.; Business; Sigma Alpha Epsilon; Business Administration, Vice-President; Delta Sigma Phi.

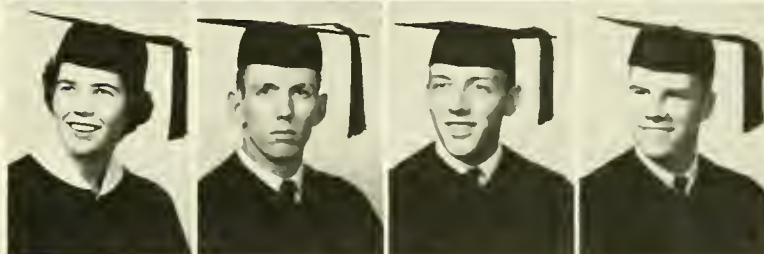

Fourth Row:

MARIO EDUARDO PEREZ, Guatemala City, Guatemala; Business Administration; Varsity Golf; Varsity Soccer.
LOGAN P. PERKINS, JR., Sulphur, La.; Arts and Sciences; Sigma Alpha Epsilon; Greenbackers.
JOEL PIASSICK, Atlanta, Ga.; Arts and Sciences; Sigma Alpha Mu, President; Omicron Delta Kappa; Pi Sigma Alpha; Scabbard and Blade, Secretary; NDTA, President.
MARILYN BETTY PILIAWSKY, New Orleans, La.; Newcomb; Le Circle Francais; Le Tertulia; Kappa Delta Pi, Treasurer.

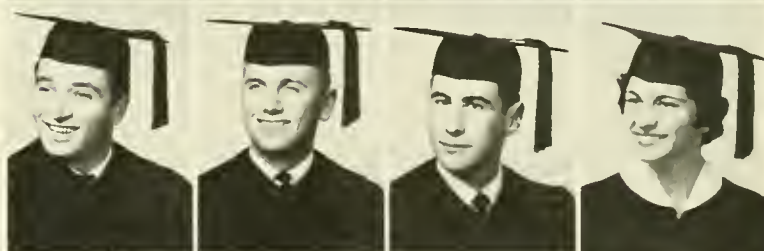

Fifth Row:

SUSAN POLANEK, Metairie, La.; Business Administration; Delta Alpha Psi Vice-President; Chi Gamma Chi; Gamma Delta, Secretary; Accounting Club, Vice-President.
KENNEY POLLOCK, Norwalk, Conn.; Arts and Sciences; Tau Epsilon Phi; Young Democrats.
NATALIE SIMONE POLMER, New Orleans, La.; Newcomb; Le Circle Francais; TUT; JYA Club.
BERT PONIG, San Francisco, Calif.; Arts and Sciences; Phi Kappa Sigma; Alpha Epsilon Delta; Omicron Delta Kappa.

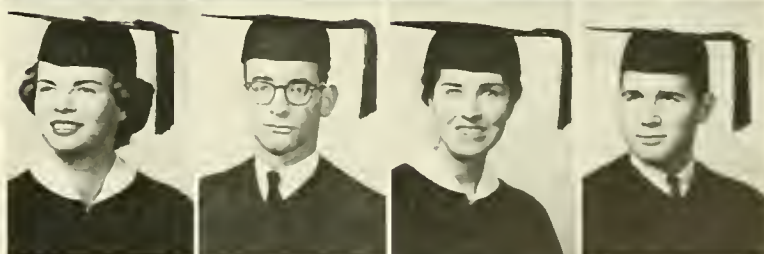

Sixth Row:

KATHERINE D. POWELL, Ft. Myers, Fla.; Newcomb; Alpha Delta Pi.
LINDA PRAGER, Indianapolis, Ind.; Newcomb; Sigma Delta Tau.
WILLIAM DONALD PURSEL, Searingtown, N. Y.; Arts and Sciences; Sailing Club; Greenbackers; Young Republicans.
RON PYKE, Gary, Ind.; Arts and Sciences; Theta Nu.



Seventh Row:

W. FREDERICK RAMIREZ, JR., New Orleans, La.; Engineering; A.I.Ch.E.
DAVID C. RANDOLPH, New Orleans, La.; Engineering; Tau Beta Pi; A.S.M.E.; Louisiana Engineering Society.
ROSE MARIE RAPIER, New Orleans, La.; Newcomb; Pi Beta Phi; Philosophy Club.
MORTON D. RAU, New Orleans, La.; Engineering; Alpha Chi Sigma Treasurer; A.I.Ch.E., President; Louisiana Engineering Society; Tulane Student Council.

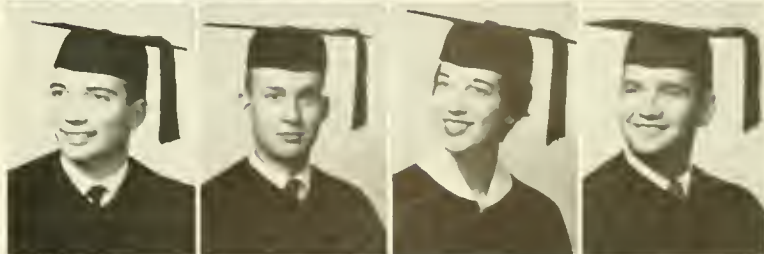

First Row:

DAVID E. REDMANN, New Orleans, La.; Business; Law Class Treasurer; Delta Sigma Pi.
JUDY BETH REEVES, Houston, Texas; Newcomb; Alpha Delta Pi; Young Republicans; Sailing Club.
RICHARD EDWARD REIBMAN, Norfolk, Va.; Arts and Sciences; Pershing Rifles; A.U.S.A.
MARILYN REILLY, Metairie, La.; Newcomb; La Tertulia; Kappa Delta Phi, Secretary.

Second Row:

ALISON JEAN REIMERS, Jackson, Miss.; Newcomb; Chi Omega; Mortar Board, Secretary; Who's Who; Art Club.
JAMES R. REST, Mt. Clemens, Mich.; Arts and Sciences; Alpha Tau Omega; Eta Sigma Phi; German Club; JYA Club.
REX REXINGER, Natchez, Miss.; Business Administration; Alpha Tau Omega; Honor Board; Delta Sigma Pi.
LAWRENCE E. RICE, Brooklyn, N. Y.; Arts and Sciences; Alpha Epsilon Pi; Adelpheans; Pi Lambda Beta.

Third Row:

CHARLES EDWARD RICHARDS, JR., New Orleans, La.; Alpha Tau Omega.
ANTHONY JOHN RIZZO, New Orleans, La.; Arts and Sciences; Sigma Nu, President; Theta Nu, President; Arnold Air Society; Adelpheans; Pan-Hellenic Council.
JERRY C. ROBINSON, Jacksonville, Fla.; Arts and Sciences; Phi Kappa Sigma; Scabbard and Blade; Mark I Drill; Tailhook Club; Adelpheans; Urchin, Editor.
JOAN ELLEN ROGERS, Concord, Mass.; Newcomb.

Fourth Row:

SONJA B. ROMANOWSKI, Dallas, Texas; Newcomb; German Club; A Cappella Choir; Concert Choir.
MARIA GLADYS ROMERO-GOMEZ, Tunta, Colombia; Newcomb.
EDITH L. ROSENBLUM, New Orleans, La.; Newcomb; La Tertulia.
RICHARD ROSENFELD, New Orleans, La.; Business Administration; Zeta Beta Tau.

Fifth Row:

H. P. ROWLEY III, New Orleans, La.; Business Administration; Delta Kappa Epsilon; Math Club; Young Republicans.
ALAN MARSHALL RUBEN, Shreveport, La.; Arts and Sciences; Alpha Epsilon Delta; Pre-Medical Society, JYA.
MILTON RUBEN, Augusta, Ga.; Business Administration; Sigma Alpha Mu, Vice-President; Secretary-Treasurer Business School; Delta Sigma Pi.
RICHARD A. RUDMAN, New Orleans, La.; Arts and Sciences; Sigma Alpha Mu.

Sixth Row:

PAUL D. RUDNICK, Winnetka, Ill.; Arts and Sciences; Zeta Beta Tau.
CESAR S. RUIZ, Monterrey, Mexico; Engineering; A.S.M.E.
RAYMOND J. SALASSI, JR., New Orleans, La.; Arts and Sciences; Delta Tau Delta, Treasurer; Greenbackers; Anchor and Chain; Pi Lambda Beta, Secretary.
KATHERINE SANGSTER, Houston, Texas; Newcomb; Pi Beta Phi; Assets; Mortar Board; JYA Club; Who's Who; JAMBALAYA.

Seventh Row:

LEONARD J. SAPERA, New Orleans, La.; Business Administration; Pi Kappa Alpha, Vice-President; Cadet Staff Officer, Ensign.
JEANNETTE SCHALCBEN, Edinburg, Texas; Newcomb; Alpha Omicron Pi; Newcomb Choir.
JOHN C. SCHEFFLER, Gretna, La.; Architecture; A.I.A.
VIRGINIA MARY SCHEPPEGRELL, New Orleans, La.; Newcomb; Phi Mu; Sailing Club.



S E N I O R S

S E N I O R S

First Row:

CYNTHIA ANN SCHILLING, New Orleans, La.; Newcomb; Alpha Delta Pi.
HARLAN A. SCHMIDT, Spirit Lake, Ia.; Business Administration; Kappa Sigma; Delta Sigma Rho; Omicron Delta Kappa; **JAMBALAYA**, Editor; Greenbackers; Glendy Burke Society.

HUGHES SCHNEIDAU, JR., New Orleans, La.; Business Administration; Alpha Tau Omega; Adelphons; Young Republicans.

LAURIE SCHNEIDER, New York, N. Y.; Newcomb; Eta Sigma Phi; Oreades; JYA Club.



Second Row:

MEL SCHNEIDMAN, Forest Hills, N. Y.; Arts and Sciences; Alpha Epsilon Pi; Sailing Club.

CLYDE N. SCHROEDER, New Orleans, La.; Arts and Sciences.

ANN KESSLER SCHUDMAK, Baton Rouge, La.; Newcomb; Alpha Epsilon Phi; Math Club; La Tertulia; Lagniappes.

MALCOLM SCOTT, Memphis, Ark.; Arts and Sciences; Nu Sigma Nu.

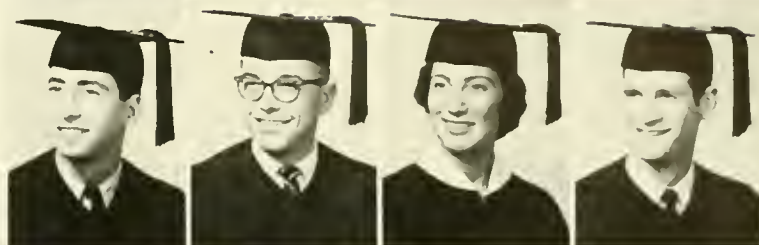

Third Row:

VOLKER A. SEIFERT, New Orleans, La.; Arts and Sciences; Student Activities Key; Sigma Pi Sigma; German Club; **Wave Handbook**, Associate Editor; Tulane University Theatre; Delta Phi Alpha.

HAYDEE SEIJAS, Caracas, Venezuela; Newcomb; WTUL; La Tertulia.

ALTA SHAMBLIN, Rayville, La.; Newcomb; Chi Omega.

MARVIN B. SHAPIRO, Columbus, Ga.; Arts and Sciences; Sigma Alpha Mu; Alpha Epsilon Delta; Pre-Medical Society.



Fourth Row:

BONNIE SHAW, Birmingham, Ala.; Kappa Alpha Theta, President; Young Republicans.

WILLIAM WESLEY SHAW, JR., New Orleans, La.; Arts and Sciences; Beta Theta Pi; Adelphons.

MAURICE SHEMPER, Hattiesburg, Miss.; Arts and Sciences; Tulane Band; Alpha Phi Omega; President, Patterson House.

CHARLES S. SIMON, South Bend, Ind.; Business Administration; Delta Sigma Pi, President.

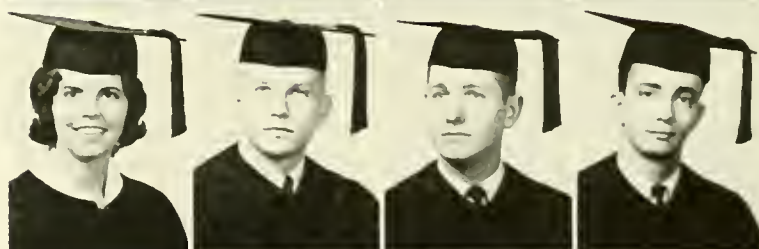

Fifth Row:

RONA SIMONIN, Metairie, La.; Newcomb; La Tertulia; Kappa Delta Phi, Vice-President.

ELLIOTT HILTON SINGER, Atlanta, Ga.; Business Administration; Sigma Alpha Mu; Tulane Student Council; Who's Who; Marketing Club, Treasurer; Accounting Club; Student Activities Board.

DENNIS A. SMELTZ, Tulsa, Okla.; Architecture; A.I.A.

JOHN E. SMITH, Weymouth, Mass.; Arts and Sciences; Kappa Sigma; Senior Class, Secretary-Treasurer; Tulane Student Council.

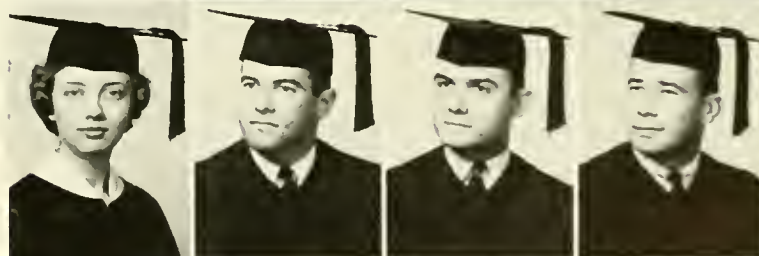

Sixth Row:

KENNETH W. SMITH, Annandale, Va.; Arts and Sciences; Anchor and Chain.

WILLIE A. SMITH, Prichard, Ala.; Arts and Sciences; Scabbard and Blade; German Club; Tailhook Club; Phi Eta Sigma.

ROBERT L. SOBEL, Brooklyn, N. Y.; Arts and Sciences; Porshing Rifles.

ROBERT SOLEM, Kansas City, Mo.; Arts and Sciences; Delta Sigma Phi; Junior Year Abroad.



Seventh Row:

WILLIAM E. SPANGLER, Houston, Texas; Chemical Engineering; Sigma Chi; Alpha Chi Sigma; A.I.Ch.E.

GARLAND L. STANDROD, Ft. Smith, Ark.; Arts and Sciences; Philosophy Club; JYA Club.

ROBERT MITCHELL STEINBACH, Dallas, Texas; Business Administration; Sigma Alpha Mu; Beta Alpha Psi, Secretary; Pre-Medical Society.

HERBERT MARVIN TANENHOU, New Orleans, La.; Arts and Sciences; JYA Club.



First Row:

WARREN F. TAYLOR, JR., Monroe, La.; Arts and Sciences; Phi Delta Theta; Scabbard and Blade; Arnold Air Society.
 JACK OLIVER TERRY, New Orleans, La.; Arts and Sciences; Alpha Chi Sigma; Arnold Air Society.
 BOB ALLEN TESSLER, San Diego, Calif.; Business Administration; Alpha Epsilon Pi; Pershing Rifles; **Student Directory**, Editor; N.D.T.A.
 PAT THARP, New Orleans, La.; Newcomb; TUSK; Young Republicans.

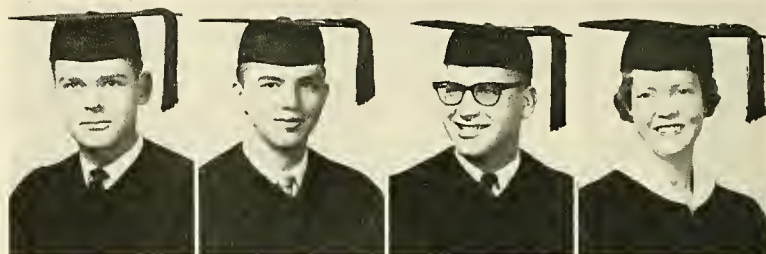

Second Row:

LARRY COLE THOMPSON, New Orleans, La.; Arts and Sciences; Sigma Alpha Epsilon; Varsity Football; Varsity Letter.
 SUSANNE THOMSON, Presho, S. Dak.; Newcomb; Kappa Alpha Theta.
 ALAN TITELMAN, Beverly Hills, Calif.; Arts and Sciences; Theta Nu; Student Directory; N.D.T.A.
 ANNE MONTGOMERY TOMLINSON, Frederick, Okla.; Newcomb; Kappa Alpha Theta; Junior Year Abroad.

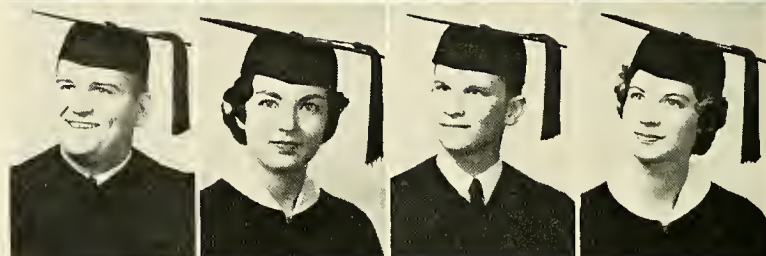

Third Row:

L. A. TRAIN, Corpus Christi, Texas; Arts and Sciences; Zeta Beta Tau; Tulane Student Council, Representative-at-Large; Who's Who; Greenbackers; Honor Board, Chairman; Student Activities Board, Chairman.
 S. J. TUMINELLO, Vicksburg, Miss.; Architecture; Phi Delta Theta; A.I.A.
 GERALD L. VARLAND, Ottawa, Ill.; Arts and Sciences; Sigma Chi; Math Club; Varsity Basketball; Greenbackers.
 JAMES W. VAUDRY, JR., New Orleans, La.; Business Administration; Pi Kappa Alpha; Delta Sigma Pi; Sailing Club; Marketing Club.



Fourth Row:

GEORGE B. VAUGHAN, Richmond, Va.; Arts and Sciences; Kappa Sigma.
 JERRY VIATOR, Litcher, La.; Engineering; Alpha Chi Sigma; A.I.Ch.E.; Louisiana Engineering Society.
 DAVID C. VOSBEIN, New Orleans, La.; Business Administration; Kappa Alpha Order.
 MERLIN F. WADSWORTH, New Orleans, La.; Engineering; A.S.M.E.; Louisiana Engineering Society.

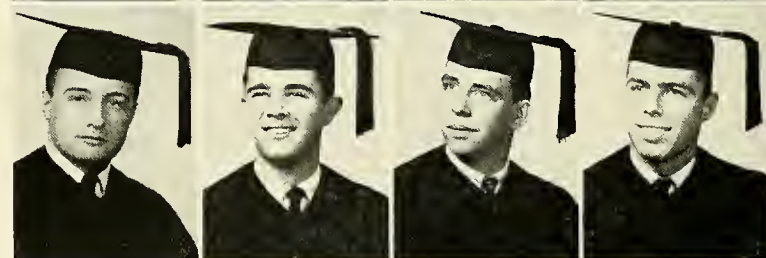

Fifth Row:

JOHN W. WAHL, Decatur, Ill.; Arts and Sciences; Kappa Sigma; Phi Eta Sigma; Junior Year Abroad.
 GRACIA WALKER, Sea Island, Ga.; Newcomb; Kappa Kappa Gamma; Pi Sigma Alpha; Barracudas, Vice-President.
 JAMES S. WARSON, Sarasota, Fla.; Arts and Sciences; Sigma Nu; Pre-Medical Society; Varsity Soccer.
 MATHILE WATSKY, New Orleans, La.; Newcomb; Alpha Epsilon Phi; Mortar Board.



S E N I O R S

S E N I O R S

First Row:

JOHN ROBERT WATTS, JR., Ocean Springs, Miss.; Arts and Sciences; Sigma Alpha Epsilon.

BETTY ANN WEAVER, New Orleans, La.; Newcomb; Phi Mu, Vice-President; Mortar Board; Phi Sigma Iota; Who's Who; La Tertulia.

A. L. WEHMEYER, Pasadena, Texas; Arts and Sciences; Greenbackers.

MIKE WEINROBE, St. Louis, Mo.; Business Administration; Alpha Epsilon Pi; Delta Sigma Pi; Adelphons.



Second Row:

THOMAS A. WELLS, New Orleans, La.; Engineering; Sigma Chi; A.S.M.E.; Louisiana Engineering Society.

VIRGINIA LOWE WELLS, Georgetown, Ky.; Newcomb; Kappa Kappa Gamma; A Cappella Choir; Concert Choir; Young Republicans; Homecoming Court; JYA Club.

GUS WENZEL, Metairie, La.; Business Administration; Kappa Alpha Order; Varsity Basketball; Varsity Baseball; Varsity Letters; Greenbackers.

R. MARK WILKEMEYER, Atlanta, Ga.; Arts and Sciences; Delta Tau Delta; Pre-Medical Society.



Third Row:

GNANN WILLIAMS, New Orleans, La.; Newcomb; Alpha Omicron Pi; Beta Beta Beta; Kappa Delta Pi; Who's Who; Barracudas; JAMBALAYA Beauty Court; Homecoming Court; Newcomb Orientation Chairman.

EUNICE WILLIAMS, New Orleans, La.; Newcomb.

C. P. WILLOZ, JR., New Orleans, La.; Business Administration; Mark I Drill Team; Tailhook Club; Sailing Club.

CAROL ANN WINKLER, New Orleans, La.; Newcomb; Phi Mu; Beta Beta Beta; Eta Sigma Phi; Oreades.



Fourth Row:

JEROME MEYER WINSBERG, New Orleans, La.; Arts and Sciences; Varsity Track; Varsity Letter.

SUE CAROL WITT, Columbus, Ga.; Newcomb; Sigma Delta Tau; Tulane University Theatre; JYA Club.

JOANNE DORA WOLF, Corpus Christi, Texas; Newcomb; Alpha Epsilon Phi; JAMBALAYA Beauty Court; Homecoming Court.

DREW NEIL WOLLMAN, New York, N. Y.; Arts and Sciences; Zeta Beta Tau; Who's Who; Honor Board; Student Activities Board.



Fifth Row:

PAUL W. WRIGHT, Houston, Texas; Arts and Sciences.

JIMMY YOUNG, Ferriday, La.; Arts and Sciences; Sigma Alpha Epsilon.

W. THOMAS ZANDER, New Orleans, La.; Arts and Sciences; Kappa Alpha Order; JAMBALAYA; Adelphons.



First Row:

RABBITT ABBOTT, Nacogdoches, Texas; University College; Pi Kappa Alpha; Adelphos; Greenbackers; TUSK. • JOHN ROUSE AKIN, Shreveport, La.; Arts and Sciences; Alpha Epsilon Delta; Alpha Phi Omega, President; Lagniappes. • TAD AKIN, Alton, Illinois; Arts and Sciences; Alpha Tau Omega; Intramural Council; Cadet First Lieutenant. • PATRICK J. ARAGUEL, JR., New Orleans, La.; Arts and Sciences; Beta Theta Pi; Eta Sigma Phi. • ANN ARNOFF, McCrory, Arkansas; Newcomb; Alpha Epsilon Phi.

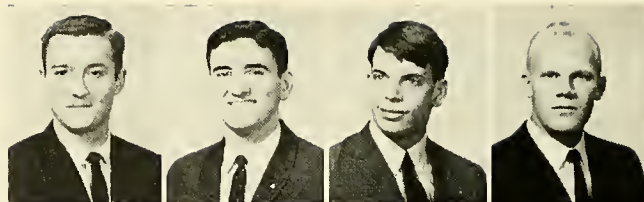

Second Row:

EDWARD H. AUSTIN, JR., San Antonio, Texas; Business Administration; Sigma Alpha Epsilon; Varsity Letter, Tennis. • BARBARA AXELROD, Houston, Texas; Newcomb; Alpha Epsilon Phi; Army ROTC Sponsor. • ROSEMARY AZAR, Lafayette, La.; Newcomb; Phi Mu; Pre-Medical Society. • NANCY BAER, New Orleans, La.; Business Administration; Alpha Epsilon Phi. • SANDY BAGALMAN, New Orleans, La.; Newcomb; La Tertulia.



Third Row:

DENISE BAILLIET, Thibodaux, La.; Newcomb; Alpha Delta Pi; Art Club; La Tertulia. • CLEMIT DURHAM BARNES, Bushnell, Florida; Arts and Sciences; Alpha Epsilon Delta; Football; German Club; Greenbackers. • JOHN WESLEY BARNETT, JR., Texarkana, Texas; Arts and Sciences; Phi Kappa Sigma; Pi Sigma Alpha; Scabbard and Blade; Arnold Air Society. • ROSALIE BATCHELDER, Baton Rouge, La.; Newcomb; Phi Mu; TUSK; A Cappella Choir; Concert Choir. • MARY BATTIS, Hawkinsville, Ga.; Newcomb; Alpha Omicron Pi; Order of the Coif.



Fourth Row:

DAVID ROBERGE BAYNE, Selma, Alabama; Arts and Sciences; Kappa Sigma, President. • RONALD L. BECK, New Orleans, La.; Engineering. • GARNETT F. BEDENBAUGH, New Orleans, La.; Engineering; Alpha Chi Sigma; A.I.Ch.E.; L.E.S. • STEPHEN T. BENNETT, Baton Rouge, La.; Arts and Sciences; Sigma Nu TUSK; Phi Eta Sigma. • JANE BERGER, El Campo, Texas; Newcomb; Alpha Epsilon Phi.

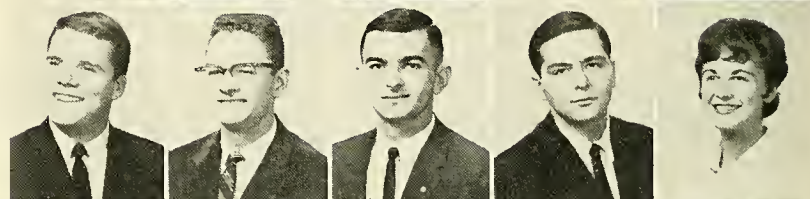

Fifth Row:

JANE BERGERET, New Orleans, La.; Newcomb; Phi Mu, Treasurer. • RAY BERGERON, New Orleans, La.; Engineering; Phi Kappa Sigma; A.I.E.E.; Arnold Air Society. • STANLEY Z. BERMAN, Skokie, Illinois; Arts and Sciences; Alpha Epsilon Pi; Alpha Epsilon Delta; Pre-Medical Society. • KATHY BISHOP, New Orleans, La.; Newcomb; Kappa Kappa Gamma. • SALLY BISSO, New Orleans, La.; Newcomb; Alpha Omicron Pi; AFROTC Sponsor.



Sixth Row:

BETTINA BLAIR, San Antonio, Texas; Newcomb; Pi Beta Phi; TUSK; Young Republicans. • STEVE BLANK, Des Moines, Iowa; Arts and Sciences; Alpha Epsilon Pi. • WALTER BLATTMANN, Zurich, Switzerland; Engineering. • JANET BLOCK, Memphis, Tennessee; Newcomb; Alpha Epsilon Phi; JAMBALAYA. • STEVE R. BLOOM, Forest Hills, New York; Arts and Science.



Seventh Row:

ROBERT BOASBERG, New Orleans, La.; Business Administration; Beta Theta Pi. • MARTY BOORSTEIN, Great Neck, New York; Arts and Sciences; Hullabaloo; JAMBALAYA; Campus Nite, President; Sailing Club; Photography Club, President. • FRANK M. BORDELON, New Orleans, La.; Engineering; Junior Class President; Louisiana Engineering Society; A.S.M.E. • CAROL BOREN, Houston, Texas; Newcomb; Pi Beta Phi; Barracudas; Greenbackers. • JANE WALTON BORISS, Miami, Florida; Newcomb; Chi Omega.



Eighth Row:

JAMES W. BORTNER, JR., Everett, Washington; Arts and Sciences; Phi Kappa Sigma. • CHARLES STEVEN BRATTON, Camden, Arkansas; Arts and Sciences; Sigma Alpha Epsilon; Anchor and Chain; Alpha Phi Omega. • THEODORA M. BRAY, St. Petersburg, Florida; Newcomb; Kappa Alpha Theta; Beta Beta Beta. • J. BAXTER BRINKMANN, Shreveport, La.; Business Administration; Kappa Alpha Order; Delta Sigma Pi. • BERNICE BRODERICK, New Orleans, La.; Newcomb; Phi Mu; Sailing Club.



Ninth Row:

RELLA BROOKS, Austin, Texas; Newcomb; Kappa Alpha Theta. • NANCY LAURA BROWN, Houston, Texas; Newcomb; Chi Omega. • BRUCE R. BRUMFIELD, Cranford, New Jersey; Engineering; A.S.C.E. • JERRY BURFORD, Doniphan, Missouri; Newcomb; Junior Class Secretary; Assets; Dormitory Council; Cheerleader; Greenbacker. • JIMMY BUSH, Little Rock, Arkansas; Arts and Science; German Club.

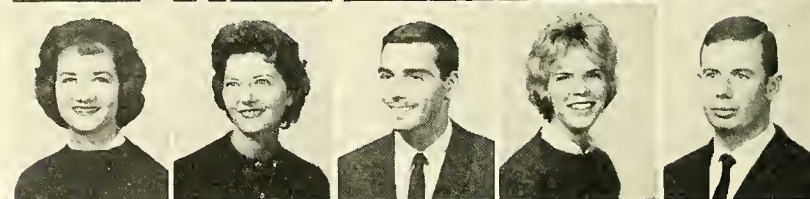

J U N I O R S

J U N I O R S

First Row:

RICHARD WILLIAM BUSOFF, Joplin, Missouri; Arts and Sciences; Alpha Epsilon Phi; Alpha Epsilon Delta; Pi Sigma Alpha; Pre-Medical Society; Student Directory. • DAVID T. BUTLER, New Orleans, La.; Arts and Sciences; Delta Tau Delta. • WALTER WILLIAMS CALLAWAY Metairie, La.; Arts and Sciences; Phi Kappa Sigma. • PAUL P. CAMERON, New York, New York; Arts and Sciences; Pi Kappa Alpha; Eta Sigma Phi. • RYCK CAPLAN, New Orleans, La.; Arts and Sciences; Zeta Beta Tau; Junior Class Vice-President; Pre-Medical Society.

Second Row:

CHARLES P. CARRIERE II, New Orleans, La.; Arts and Sciences; Delta Kappa Epsilon, President; Adelpheans. • ROBERT J. CARTER, New Orleans, La.; Arts and Sciences; Phi Kappa Sigma; Theta Nu; JAMBALAYA; A.U.S.; N.D.T.A. • JUDITH CASSIDY, Port Arthur, Texas; Newcomb; Alpha Delta Pi; Lagniappes. • JOE CHAMPEAUX, New Orleans, La.; Architecture; Arnold Air Society; Honor Council; A.I.A.; Cadet staff officer, C/Captain; Distinguished Military Cadet, 1961-62. • LOYS CHARBONNET III, Jacksonville, Florida; Business Administration; Sigma Alpha Epsilon.

Third Row:

JANE CHENEY, New Orleans, La.; Newcomb; Alpha Omicron Pi; Student Council Representative; Assets; La Tertulia; Greenbackers; Little Colonel. Army ROTC; Miss Pauline Tulane; Homecoming Queen; National Football Queen, 1961. • WALTER WIMBERLY CHRISTY, New Orleans, La.; Arts and Sciences; Beta Theta Pi. • RICHARD D. CITRON, Detroit, Michigan; Arts and Sciences; Sigma Alpha Mu; Sailing Club; Young Liberals. • E. EDGAR CLOUTIER, Natchitoches, La.; Arts and Sciences; Phi Delta Theta. • HOWIE COHEN, Glencoe, Illinois; Business Administration; Alpha Epsilon Pi; University College Student Council, Representative at Large; Greenbackers; Adelpheans; Glendy Burke Society; Young Democrats; Student Directory.

Fourth Row:

MARILYN COHEN, Houston, Texas; Newcomb; Sigma Delta Tau, President; Honor Board; Panhellenic Council; Homecoming Court; Tulane Student Council. • WREN COHENOUR, Shreveport, La.; Arts and Sciences; Phi Delta Theta; TUSK. • JEFFEREY COHN, Chicago, Ill.; Arts and Sciences; Zeta Beta Tau; TUSK; Adelpheans; Intramural Council. • HELEN COLE, Lake Charles, La.; Newcomb; Alpha Delta Pi; Dance Club; Newcomb Choir; Opera Workshop. • ERNEST C. COLQUETTE, DeRidder, La.; Arts and Sciences; Varsity Letter Football.

Fifth Row:

JAY COMBE, New Orleans, La.; Engineering; A.S.C.E., Treasurer; I.E.S. • GEORGIA ELIZABETH CONNELL, New Orleans, La.; Newcomb; Phi Mu; Art Club; Arthur Davis Award. • KATHERINE CONNELL, New Orleans, La.; Newcomb; Phi Mu; Phi Chi Theta, President; Young Republicans. • KASSIE CONNETT, New Orleans, La.; Newcomb; Kappa Kappa Gamma. • GERALD R. COOPER, New Orleans, La.; Arts and Sciences.

Sixth Row:

JERRY ALLEN COOPER, Columbia, S.C.; Arts and Sciences; Pi Kappa Alpha. • CHRIS D. CORBIN, JR., Ft. Smith, Ark.; Arts and Sciences; Sigma Alpha Epsilon. • SAUL CORMAN, New Orleans, La.; Business Administration; Alpha Epsilon Pi. • ANN ALLISON COX, Birmingham, Ala.; Newcomb; Kappa Kappa Gamma; Le Circle Francais, Secretary-Treasurer. • CAROL ANN CRAM, Franklin, La.; Newcomb; Chi Omega.

Seventh Row:

DARLEEN CREEVY, New Orleans, La.; Newcomb; Alpha Omicron Pi. • ARTHUR F. D'AQUIN, JR., New Orleans, La.; Engineering. • C. DELU DAVID, New Orleans, La.; Arts and Sciences; Kappa Alpha. • DIANA McDOWELL DAVIS, Baytown, Texas; Pi Beta Phi. • E. EVAN DAVIS, JR., Greenville, Miss.; Business Administration; Sigma Alpha Epsilon, Treasurer; Scabbard and Blade; Delta Sigma Pi; Pi Lambda Beta.

Eighth Row:

MARALYN DAY, Birmingham, Ala.; Newcomb; Kappa Kappa Gamma. • J. S. DEACON II, Beloit, Wis.; Arts and Sciences; Pi Kappa Alpha. • ROBIN MARIE deARMAS, New Orleans, La.; Newcomb; Kappa Kappa Gamma. • FRANCES MAY DECKER, New Orleans, La.; Newcomb; Phi Mu; German Club. • BAPTISTE J. DEJEAN, New Orleans, La.; Engineering; A.I.Ch.E.; Intramural Council; Louisiana Engineering Society.

Ninth Row:

BOB DELANGE, Monroe, La.; Business Administration; Phi Kappa Sigma. • ALBERT J. DERBES III, Metairie, La.; Business Administration; Delta Tau Delta. • RENE DIAZ, El Paso, Texas; Architecture; Sigma Alpha Epsilon; Vice-President of Junior Class; A.I.A. • JERRY DICKMAN, St. Petersburg, Fla.; Arts and Sciences; Sigma Nu; Hullobaloo. • RUSSELL DIONNE, New Iberia, La.; Arts and Sciences; Pi Sigma Alpha.



First Row:

ERNEST HENRY DOERRIES III, New Orleans, La.; Business Administration; President Junior Class; Honor Board. • GRACIELA DUCE, Montevideo, Uruguay; Newcomb; International Relations Club. • CHARLES DURHAM, Houston, Texas; Arts and Sciences; Kappa Sigma. • JAY EDELSTON, Chicago, Ill.; Arts and Sciences. • ED EDGERTON, Alexandria, La.; Arts and Sciences; Sigma Alpha Epsilon; Alpha Epsilon Delta, President; Omicron Delta Kappa; Greenbackers.



Second Row:

RICK EIGENBROD, Metairie, La.; Arts and Sciences; Alpha Tau Omega; Tulane Varsity Club; Varsity Swimming Letter; Varsity Swimming; Greenbackers. • GEORGE PATRICK ELDER, Mobile, Ala.; Arts and Sciences; Scabbard and Blade; Patterson House Council. • WILLIAM CONNER ELLIS, JR., New Orleans, La.; Engineering; Kappa Alpha; A.I.Ch.E. • JANE BARKLEY ESHLEMAN, New Orleans, La.; Newcomb; Chi Omega; Panhellenic Representative. • PEPPY EVES, New Orleans, La.; Newcomb; Chi Omega; Sailing Club.

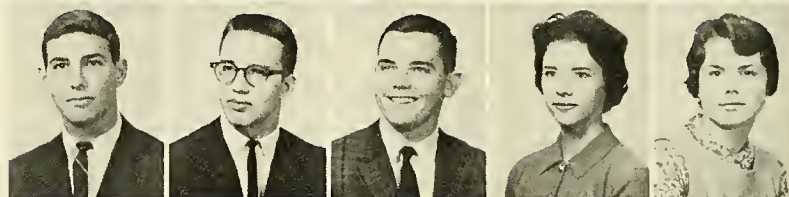

Third Row:

FRANK LAWRENCE FAUST III, New Orleans, La.; Arts and Sciences; Delta Tau Delta; Eta Sigma Phi. • RICHARD S. FAVOR, Metairie, La.; Arts and Sciences; Sigma Chi. • MICHAEL S. FELDMAN, Newton Centre, Mass.; Arts and Sciences; Zeta Beta Tau. • LEE FENTRESS, Baton Rouge, La.; Arts and Sciences; Sigma Alpha Epsilon; Varsity Letter Tennis; Tulane Varsity Club. • RONNIE FINKELSTEIN, Hattiesburg, Miss.; Arts and Sciences; Alpha Epsilon Pi.

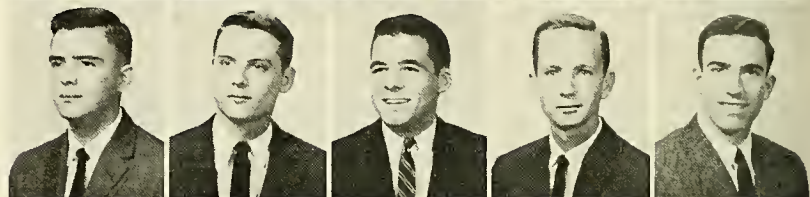

Fourth Row:

LOUIS YARRUT FISHMAN, New Orleans, La.; Business Administration; Zeta Beta Tau; Delta Sigma Pi; Honor Board. • BETH FLOWERS, Lexington, Miss.; Newcomb; Alpha Epsilon Phi; Athletic Council, Secretary. • JEANNE FOSTER, New Orleans, La.; Newcomb; Alpha Omicron Pi; La Tertulia; Hullabaloo; Campus Nite; TUT. • JOYCE FRANK, Norfolk, Va.; Newcomb; Sigma Delta Tau. • V. ANNE FRANKS, Tokyo, Japan; Newcomb; Chi Omega.



Fifth Row:

LOUIS McDANIEL FREEMAN, New Orleans, La.; Business Administration; Delta Kappa Epsilon; Young Republicans. • CONNIE FRIES, Towanda, Penn.; Newcomb; Sailing Club. • BARBARA ANN FROST, Houston, Texas; Newcomb; Alpha Epsilon Phi; Homecoming Court. • JAMES H. GABLER, New Orleans, La.; Engineering; Delta Sigma Phi, Vice-President; A.S.M.E.; Intramural Council, Panhellenic Council; Louisiana Engineering Society. • PETE GAFFNEY, Shreveport, La.; Business Administration; Sigma Alpha Epsilon; Adelpheans.



Sixth Row:

WAYNE GALVANI, Dallas, Texas; Arts and Sciences; Sigma Alpha Epsilon; Secretary-Treasurer, Junior Class; Greenbackers. • ALICE CAROLINE GANDY, Jackson, Miss.; Newcomb; Kappa Kappa Gamma. • MANUEL RAUL GARCIA, Metairie, La.; Engineering; Beta Theta Pi. • EDWARD W. GARLAND, New Orleans, La.; Engineering; Pi Kappa Alpha; A.I.E.E. • LARRY WILLIAM GETTS, Garrett, Indiana; Business Administration; Beta Alpha Psi; Varsity Letter Track.



Seventh Row:

MARGARET GILLIAM, Little Rock, Ark.; Newcomb; Oreades; Bridge Club. • CAROLYN LOUISE GOLDSBY, Bogalusa, La.; Newcomb. • WILLIAM E. GOODMAN, Memphis, Tenn.; Arts and Sciences; Pi Kappa Alpha. • JOHNNY GRAVES, Hope, Ark.; Arts and Sciences; Kappa Sigma; JAMBALAYA; Philosophy Club; Young Republicans. • NANCY GRAVES, Culpeper, Va.; Newcomb; La Tertulia.

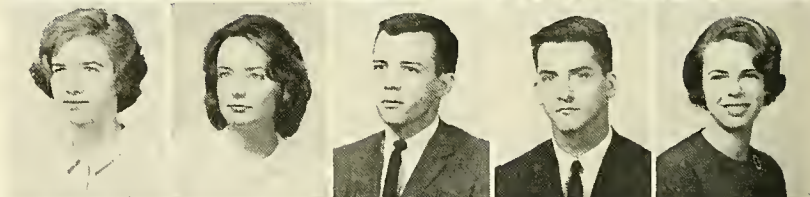

Eighth Row:

DAVID M. GRAY, JR., Moreauville, La.; Arts and Sciences; Inter-Dormitory Council Representative. • NANCY FAYE GRAY, New Orleans, La.; Newcomb; WTUL. • JOHN WILLIAM GROOME, Greenville, Miss.; Arts and Sciences; Kappa Alpha. • NORMAN A. GROVES, Sherman, Texas; Arts and Sciences; Sigma Alpha Epsilon. • LYNNE HADDOCK, Atlanta, Ga.; Newcomb; Alpha Delta Pi; Oreades; Greenbackers.

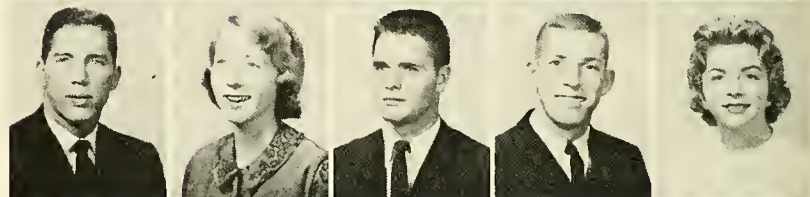

Ninth Row:

PETER E. HAGAN III, Metairie, La.; University College; Alpha Sigma Lambda; Who's Who. • LYNNE HALL, New Orleans, La.; Newcomb; Kappa Kappa Gamma; La Tertulia. • HENRY (SKIPPER) HALLER, JR., Gulfport, Miss.; Business Administration; Sigma Chi; Honor Board; Delta Sigma Pi; Varsity Football Manager. • HERBERT DANIEL HALPERN, New Orleans, La.; Business Administration; Zeta Beta Tau; Delta Sigma Pi. • ANNE HAMILTON, Montgomery, Ala.; Newcomb College; Kappa Kappa Gamma; Oreades.



J U N I O R S

J U N I O R S

First Row:

WILLIAM C. HARTWELL, JR., Gulfport, Miss.; Business Administration; Kappa Alpha, Treasurer; Sigma Delta Pi; Greenbackers. • BOBBY HAS-SINGER, New Orleans, La.; Engineering; Kappa Alpha. • TOMMY HAT-FIELD, Winnsboro, La.; Business Administration; Beta Theta Pi; Tulane Band. • ALAN MARK HAUFRECHT, Houston, Texas; Arts and Sciences; American Chemical Society; Pre-Medical Society; A Cappella Choir; Concert Choir; Young Democrats. • C. ALFRED HECKER, New Orleans, La.; Business Administration; Beta Theta Pi; Sigma Delta Pi, Secretary.



Second Row:

AYSEN HEDCPETH, New Orleans, La.; Newcomb; Pi Sigma Alpha. • CHARLES E. HEINBERG, Alexandria, La.; Arts and Sciences; Sigma Nu; Scabbard and Blade; Golf; Hullahaloo; Pershing Rifles, 2nd Lt. • RANDY HELLER, Denver, Colo.; Arts and Sciences; Zeta Beta Tau; Hullahaloo. • SHELTON E. HENDRICKS, New Orleans, La.; Arts and Sciences; Kappa Sigma. • WHITLESS T. HIMEL, JR., Marrero, La.; Engineering.

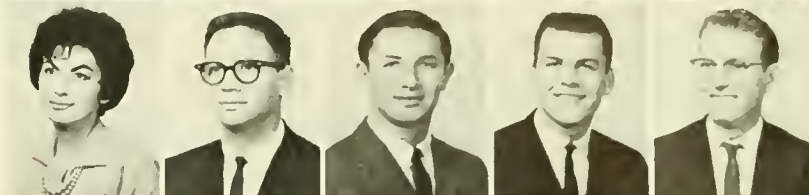

Third Row:

LINDA HINES, Houston, Texas; Newcomb; Kappa Kappa Gamma; Beta Beta Beta, Secretary; La Tertulia; Greenbackers; Junior Class President. • GINNY HODGES, Olathe, Kansas; Newcomb; Kappa Alpha Theta; Athletic Council. • NICHOLAS E. HODSDON, Miami, Fla.; Arts and Sciences; Delta Tau Delta; A Cappella Choir; Campus Nite; Concert Choir; Opera Workshop; Army R.O.T.C. • BECKY HOFFMAN, Mobile, Ala.; Newcomb; Alpha Epsilon Phi; Honor Board Representative; Barracudas; Dance Club; Cheerleaders; Greenbackers Campus Nite. • ROBERT E. HOLLIDAY, Hattiesburg, Miss.; Arts and Sciences; Kappa Sigma.



Fourth Row:

CYNTHIA HOPKINS, Armonk, N.Y.; Newcomb; Phi Mu, Secretary; Young Republicans. • WILLIAM H. HOPKINS, Houston, Texas; Business Administration; Kappa Sigma; Adelphos. • LINDA HUDSON, Houston, Texas; Newcomb; Kappa Alpha Theta, Treasurer; Dormitory Council; Greenbackers; Inner Council. • JUDITH ANN HUGHES, New Orleans, La.; Business Administration; Chi Gamma Chi; Opera Workshop. • RICHARD G. HUMPHREY, Georgetown, British Guiana; Arts and Sciences; Phi Kappa Sigma; Intramural Council; President; Track; Greenbackers.



Fifth Row:

GINGER HUDSON, Natchitoches, La.; Newcomb; Delta Zeta. • CAR-RICK R. INABNETT, Monroe, La.; Arts and Sciences; Sigma Alpha Epsilon; Eta Sigma Phi, National President. • HOWARD DOUGLAS ISAACS, Miami, Fla.; Business Administration; Alpha Epsilon Pi, Exchequer; WTUL. • JOHN D. JACKSON, JR., El Centro, Calif.; Business Administration; Phi Kappa Sigma; Tulane Varsity Club; Swimming; Greenbackers. • ANN BROOKS JARVIS, Kansas City, Mo.; Newcomb.



Sixth Row:

JOE JOHNSON, El Dorado, Ark.; Architecture; Sigma Chi; A.I.A.; • CALVIN M. JOHNSON, New Orleans, La.; Arts and Sciences; Kappa Alpha. • DAVID H. JOHNSON, Pensacola, Fla.; Arts and Sciences; Alpha Epsilon Delta Secretary. • LAWRENCE NOEL JOHNSON, New Orleans, La.; Arts and Sciences; Alpha Tau Omega. • THEODORE JAMES JOHN-SON, New Orleans, La.; Engineering; Scabbard and Blade; Air Force ROTC.



Seventh Row:

HANS A. B. JONASSEN, New Orleans, La.; Arts and Sciences; Delta Kappa Epsilon; Math Club; JAMBALAYA; Greenbackers; Young Republicans; Brunology. • JUDITH MASON JONES, New Orleans, La.; Newcomb; Kappa Alpha Theta. • INGERSOLL JORDAN, New Orleans, La.; Business Administration. • WARREN B. JUNG II, New Orleans, La.; Arts and Sciences; Phi Kappa Sigma, Vice-President; Student Activities Board. • JUDITH SUSAN KATZ, New Orleans, La.; Newcomb; La Tertulia, Secre-tary; Sailing Club.



Eighth Row:

JOSEPH KEETON, Birmingham, Ala.; Architecture; Kappa Sigma; A.I.A.; Navy ROTC. • SUSAN KELLNOR, New Orleans, La.; Newcomb; Alpha Epsilon Phi. • DOUGLAS KELLY III, El Dorado, Ark.; Architecture; Sigma Chi; A.I.A., Secretary. • CATHRINE KERRIGAN, New Orleans, La.; Newcomb; Kappa Kappa Gamma. • PETER BARRY KLEIN, Mt. Vernon, N.Y.; Arts and Sciences; Alpha Epsilon Pi.



Ninth Row:

ELIEZER KNEIDEL, Kfar Saba, Israel; Arts and Sciences. • BARRY M. KNESEL, New Orleans, La.; Business Administration; Phi Kappa Sigma; Delta Sigma Pi. • LEROY W. KOSCHEL, New Orleans, La.; Engineering; Alpha Chi Sigma; A.I.Ch.E. • JAY HAROLD KRACHMER, Miami Beach, Fla.; Arts and Sciences; Zeta Beta Tau; Alpha Epsilon Delta Vice-President; Omicron Delta Kappa; Tulane Varsity Club; Golf; Phi Eta Sigma. • KAROL ANNE KUERSTEINER, Tallahassee, Fla.; Newcomb; Kappa Kappa Gamma; Cheerleaders; Greenbackers.



First Row:

ROBERT L. KUHNER, New Orleans, La.; Business Administration; Beta Theta Pi; Young Republicans. • WILLIAM FRANK KULP, Highland Park, Ill.; Arts and Sciences; Zeta Beta Tau. • DALE JUNE KULVIN, Miami, Fla.; Newcomb; Alpha Epsilon Phi, Treasurer. • ARMAND M. KURIS, New York, N.Y.; Arts and Sciences. • STAN KURZBAN, Miami, Fla.; Arts and Sciences; Tau Epsilon Phi; Eta Sigma Phi; Math Club; Intramural Council.

Second Row:

STANFORD KUTNER, Elizabeth, N.Y.; Arts and Sciences. • BILL LAMMEY, Memphis, Tenn.; Architecture; Kappa Sigma; President, 4th Year Architecture; A.I.A.; Greenbackers. • JACOB LANDRY, New Iberia, La.; Arts and Sciences; Kappa Sigma; Secretary-Treasurer, College of Arts and Sciences; Panhellenic Council. • NANCY ANN LANGFORD, Metairie, La.; Newcomb. • ELLIOT A. LAPAN, Glenside, Pa.; Arts and Science; Alpha Epsilon Pi; Pre-Medical Society.

Third Row:

WILLIAM DAN LATIMER III, Mt. Pleasant, Texas; Arts and Science; Sigma Alpha Epsilon; Tulane Varsity Club; Track, Varsity Letter; Greenbackers. • REAVES LEE, Ft. Smith, Arkansas; Arts and Science; Sigma Alpha Epsilon; Alpha Epsilon Delta. • ERIK J. LEIKVANG, New Orleans, La.; Arts and Sciences. • MICHAEL JESSE LEVINE, Jamaica, N.Y.; Arts and Sciences; Campus Nite. • MAUREEN LEVITAN, New Orleans, La.; Newcomb; Alpha Epsilon Phi.

Fourth Row:

FREDERIC RONALD LEVITIN, Portsmouth, Va.; Arts and Sciences; Sigma Alpha Mu; Pre-Medical Society; Tulane Varsity Club; Track Varsity Letter; Track Varsity; Greenbackers. • CLARENCE IRWIN LEWIS, JR., Mobile, Ala.; Engineering; Phi Kappa Sigma; Scabbard and Blade; Alpha Chi Sigma; A.I.Ch.E. • HARRIS LICHTENSTEIN, Houston, Texas; Arts and Sciences; Alpha Epsilon Pi; Student Directory; "Tulanians," Pre-Medical Society. • EDWARD C. LIEBMAN, Dallas, Texas; Business Administration; Zeta Beta Tau; Vice-President, Junior Class, Business School; Delta Sigma Pi; JAMBALAYA. • EDWARD P. LOBMAN, New Orleans, La.; Business Administration; Zeta Beta Tau.

Fifth Row:

JAMES M. LONG III, Cleveland, Miss.; Arts and Sciences; Sigma Alpha Epsilon; Alpha Epsilon Delta; Phi Eta Sigma; Alpha Chi Sigma; German Club; Cheerleaders; Greenbackers; Campus Nite; Tulanians, President. • BUTSIE LUCAS, Metairie, La.; Newcomb; Alpha Omicron Pi; Athletic Council. • DAVID E. LYSALL, New Orleans, La.; Business Administration; Phi Kappa Sigma; Arnold Air Society. • MICHAEL H. MARVINS, Houston, Texas; Arts and Sciences; Alpha Epsilon Pi; Pre-Medical Society, Secretary; Student Directory, Business Manager; WTUL Air Staff. • BUDDY MEYER, Jackson, Miss.; Arts and Sciences; Alpha Chi Sigma; American Chemical Society; Varsity Football.

Sixth Row:

MARIANNE MEYERSON, Atlanta, Ga.; Newcomb; Young Republicans. • JOAN ELAINE MILAZO, New Orleans, La.; University College. • MARSHA MERRILL MILLER, New Orleans, La.; Newcomb; Pi Beta Phi; Young Republicans. • NANCY MILLER, New Orleans, La.; Newcomb; Sigma Delta Tau; Student Directory. • JUDITH MITCHELL, Downey, Calif.; Newcomb; University Center Board; Math Club; La Tertulia; Army ROTC Sponsor.

Seventh Row:

ARTHUR B. MONROE, New Orleans, La.; Arts and Sciences; Delta Kappa Epsilon; Adelphons; Greenbackers. • DON MORGAN, New Orleans, La.; Business Administration. • JAMES JOHNSON MORSE, New Orleans, La.; Arts and Sciences; Kappa Alpha; Tulane Varsity Club; Tennis Varsity. • MARY NELSON MOSS, Waterproof, La.; Newcomb; Chi Omega; Athletic Council, Vice-President. • ANTHONY MUMPHREY, New Orleans, La.; Engineering; Secretary-Treasurer, Junior Engineering Class; A.S.C.E.

Eighth Row:

AUGUST W. MYSING, New Orleans, La.; Arts and Sciences; Phi Delta Theta. • SALLY CROCKETT MYSING, New Orleans, La.; Newcomb; Kappa Kappa Gamma. • CARL McAFEE, Baytown, Texas; Business Administration; Varsity Football. • NETA GAIL McAFEE, Baytown, Texas; University College. • MARTHA CANDACE McCARTY, Dallas, Texas; Newcomb; Kappa Kappa Gamma, English Club.

Ninth Row:

MARY TUCKER McCRADY, New Orleans, La.; Newcomb; Alpha Omicron Pi. • MIKE McENANY, Bellaire, Texas; Architecture; Kappa Sigma; A.I.A. • L. V. McGINTY, JR., Slidell, La.; Arts and Sciences; Tulane Varsity Club; Baseball Varsity Letter; Basketball and Baseball Varsity. • PAUL D. McINNIS, May, Texas; Business Administration; Phi Kappa Sigma. • JOSEPH M. D. NADELL, Bronx, N.Y.; Arts and Sciences; Swimming Varsity Manager; Student Directory; Campus Nite; Sailing Club.



J U N I O R S

J U N I O R S

First Row:

JULIA TEVIS NARZ, Louisville, Ky.; Newcomb; Pi Beta Phi; Junior Class Treasurer. • RONALD NAQUIN, New Orleans, La.; Arts and Sciences; Scabbard and Blado; Glendy Burke Society; AUSA. • ALLAN NATHANSON, Phoenix, Ariz.; Arts and Sciences; Alpha Epsilon Pi; German Club; Young Democrats. • BRYAN NEARN, JR., Memphis, Tenn.; Arts and Sciences; Sigma Chi; Greenbackers. • GWEN MARY NELSON, New Orleans, La.; Newcomb; Phi Mu; Eta Sigma Phi; Oreades; Sigma Pi Sigma.

Second Row:

LEE TERRELL NESBITT, Rayne, La.; Arts and Sciences; Phi Kappa Sigma; Alpha Epsilon Delta; Omicron Delta Kappa; President, Junior Class of Arts and Sciences; Vice-President, TUSK; Honor Board; Student Council. • KAY FRANCES NOBLE, Lake Charles, La.; Newcomb; Chi Omega. • SANDRA NOBLE, Gulfport, Miss.; Newcomb; Kappa Alpha Theta; Assets; Dormitory Council; Inner Council. • CHARLES H. NORTH, JR., Jackson, Mississippi; Architecture; Delta Tau Delta; Vice-President, School of Architecture; Phi Eta Sigma; A.I.A. • RICHARD DRAKE NORTON, JR., Metairie, La.; University College.

Third Row:

SAM NORWOOD III, Atlanta, Ga.; Arts and Science; Pre-Medical Society; Sailing Club. • BRENDA O'BRIEN, New Orleans, La.; Newcomb. • ED OLSEN III, New Orleans, La.; Arts and Sciences; Alpha Tau Omega; Eta Sigma Phi; Math Club; Varsity Letter, Golf; Varsity Sports, Golf; Young Republicans. • BETTY S. ORENDORF, Bowling Green, Kentucky; Newcomb; Chi Omega. • EDMUND N. ORSINI, North Little Rock, Ark.; Arts and Sciences; Phi Kappa Sigma; Sailing Club.

Fourth Row:

JOHN S. PACHTER, Greenwood, Mississippi; Arts and Sciences; Zeta Beta Tau. • WALTER (MIKE) T. PEARSON, Fort Valley, Georgia; Business Administration; Phi Kappa Sigma. • MIKKI PELLETTIERI, Houston, Texas; Newcomb; Alpha Omicron Pi; Dormitory Council; Greenbackers; Secretary, Student Activities Board; Homecoming Court; Recording Secretary, Newcomb Student Body. • LYN PELTER, Huntingburg, Ind.; Newcomb; A Cappella Choir; Concert Choir; Young Republicans. • JANE CAROLINE PHARR, New Orleans, La.; Newcomb; Pi Beta Phi; Young Democrats; English Club.

Fifth Row:

GERALDINE PICTON, Port Arthur, Texas; Newcomb; Pi Beta Phi; Lagniappes. • HENRY MINOR PIPES, JR., Houma, La.; Business Administration; Delta Sigma Pi; Intramural Council; Varsity Swimming; President, Philps House Council; Inter-House Council. • DEE DEE POLUNSKY, San Antonio, Texas; Newcomb; Sigma Delta Tau; La Tertulia. • JOHN BLAKE POSTELL, New Orleans, La.; Arts and Sciences; Kappa Sigma. • DENA PRICE, St. Petersburg, Florida; Newcomb; Phi Mu; Oreades; Service Club; Anthropology Club.

Sixth Row:

SHIRLEY J. PRICE, Staffs., England; Newcomb; TUT. • GAIL RANCIER, Wichita Falls, Texas; Newcomb; Alpha Omicron Pi; Art School, Secretary-Treasurer; Art Club. • LESTER T. REESE, Birmingham, Ala.; Arts and Sciences; Alpha Epsilon Delta; Phi Eta Sigma; Pep Band, Tulane Band, Vice-President. • THOMAS M. REGAN, New Orleans, La.; Engineering; Phi Kappa Sigma; A.I.Ch.E. • PATRICK MANNING REILY, New Orleans, La.; Architecture; Delta Kappa Epsilon; A.I.A.

Seventh Row:

LINDA RITTER, New Orleans, La.; Newcomb; Campus Nite. • RAYMOND J. RIZZO, JR., Bellaire, Texas; Business Administration; Sigma Chi; Delta Sigma Pi; Varsity Football. • STACY ARI ROBACK, Dallas, Texas; Arts and Sciences; Sigma Alpha Mu; Alpha Epsilon Delta; Phi Eta Sigma; Tulane Student Body Representative; Pre-Medical Society; Student Directory, Editor. • WILLIAM P. ROBERT, JR., New Orleans, La.; Engineering; A.I.Ch.E.; Louisiana Engineering Society. • GLOVER ROBERTS, Gulfport, Mississippi; Business Administration; Kappa Sigma.

Eighth Row:

MARY JANE ROBERTSON, Louisville, Ky.; University College. • JIM ROBINSON, Charlotte, N.C.; Architecture; Delta Tau Delta; A.I.A.; Carnival; Greenbackers; Anchor and Chain. • JACK RONIGER, New Orleans, La.; Arts and Sciences; Delta Kappa Epsilon. • BUD ROSEN, Gary, Ind.; Business Administration; Zeta Beta Tau; Delta Sigma Pi; JAMBALAYA. • RUTH ROSEN, New Orleans, La.; University College; Alpha Epsilon Phi.

Ninth Row:

HENRY M. ROSENBLUM, Houston, Texas; Arts and Sciences; Zeta Beta Tau. • H. TERRY DRUCKER ROSIN, Savannah, Ga.; Newcomb; Delta Phi Epsilon. • LOUIS A. RUBENSTEIN, Shaw, Miss.; Arts and Sciences; Alpha Epsilon Pi; Pre-Medical Society. • JOHN R. RUCKSTUHL, New Orleans, La.; Engineering; A.I.E.E., Secretary. • ALEXANDER PRESTON RUSSEL, Clarksville, Tenn.; Arts and Sciences; Kappa Sigma; TUSK; Greenbackers; Adelpheans.



First Row:

JAMES D. RUSSELL, Meridian, Miss.; Arts and Sciences; Intramural Council. • LINDA RUSSO, New Orleans, La.; Newcomb. • KATHLEEN HELEN RYAN, New Orleans, La.; Newcomb; Alpha Delta Pi; Newcomb School of Music, Secretary; Opera Workshop; Young Conservatives. • BENJAMIN H. SANDERS, Laurel, Miss.; Arts and Sciences; Sigma Chi; TUSK; Anchor and Chain; Navy Drill Team. • BLANQUITA SANTIAGO, Coral Gables, Florida; Newcomb; Dance Club, President; La Tertulia, Vice-President; Greenbackers.

**Second Row:**

CHARLES "BUTCH" SCHALLER, New Orleans, La.; Business Administration; Pi Kappa Alpha; Tailhook Club; Rifle Team. • CHRISTOPHER LEIGH SCHALLER, Barrington, Ill.; Arts and Sciences; Sigma Chi. • VIRGINIA BANCROFT SCHANZER, New Orleans, La.; Newcomb; Pi Beta Phi. • PHIL SCHEPS, New Orleans, La.; Arts and Sciences; Sigma Nu; Math Club; Hullahaloo; WTUL; Greenbackers; Army Drill Team. • GEORGE J. SCHEXNAYDER, JR., New Orleans, La.; Engineering; A.I.Ch.E.

**Third Row:**

SANDRA SCHOONOVER, Salem, Ill.; Newcomb; Alpha Delta Pi; TUT; Young Democrats. • CAROL SCHUCHS, Frogmore, La.; Newcomb; Kappa Alpha Theta. • ROBERT R. SCHWERIN, Hammond, Ind.; Arts and Sciences; Delta Sigma Phi. • BEVERLY SCOTT, Dallas, Texas; Newcomb; Kappa Kappa Gamma. • KENT SEALE, Sulphur, La.; Arts and Sciences; Kappa Sigma.

**Fourth Row:**

LARRY SECREST, Fort Smith, Ark.; Arts and Sciences; Sigma Alpha Epsilon. • BILL SELLERS, New Orleans, La.; Arts and Sciences; Phi Kappa Sigma. • ROY SELLERS, New Orleans, La.; Business Administration; Sigma Chi; Delta Sigma Pi. • SUSAN SHANKLIN, Fort Myers, Fla.; Newcomb; Chi Omega; Beta Beta Beta; Greenbackers; T.U. Student Council. • KENNETH SHUTT, New Orleans, La.; Engineering; Scabbard and Blade; A.I.E.E.

**Fifth Row:**

ELLIOTT M. SIEGEL, Chicago, Ill.; Arts and Sciences; Tulane Varsity Club; Varsity Letter, Swimming; Varsity Sports, Swimming; Student Directory; Campus Nite. • JOHN SIMPSON, New Orleans, La.; Business Administration; Alpha Tau Omega. • KATHLEEN JUDITH SMITH, Birmingham, Ala.; Newcomb; Kappa Kappa Gamma; Tulane Varsity Club; TUT; English Club. • NANNETTA SMITH, Jackson, Miss.; Newcomb; Chi Omega; Secretary. • PRENTICE L. G. SMITH, JR., Houma, La.; Arts and Sciences; Delta Sigma Phi; TUSK.

**Sixth Row:**

CHARLES A. SNYDER, Bastrop, La.; Business Administration; Campus Nite; Circle K, Treasurer. • PAULETTE SOLOW, Chicago, Ill.; Newcomb. • GINA SONIAT, New Orleans, La.; Newcomb; Kappa Kappa Gamma; Opera Workshop; Newcomb Club. • SANDY SPARK, Waco, Texas; Newcomb; Sigma Delta Tau; Junior Class Vice-President; Dormitory Council; Inner Council; Secretary of Johnston House. • LEONARD JOEL SPILLERT, Laurelton, N.Y.; Arts and Sciences; Alpha Epsilon Pi, Vice-President; Student Directory; TUSK; Pre-Medical Society.

**Seventh Row:**

ANDREW K. SPONGBERG, Wichita, Kan.; Arts and Sciences; Kappa Sigma; Phi Eta Sigma; TUSK. • CAROL STEINER, New Orleans, La.; Newcomb; Alpha Epsilon Phi; Student Directory. • SAMUEL PAGE STEWART, Galion, O.; Architecture; Alpha Tau Omega; Alpha Omega Alpha; A.I.A.; Intramural Council; Varsity Letter, Golf; Greenbackers. • MICHAEL SANFORD STODDARD, Jacksonville, Fla.; Arts and Sciences; Kappa Alpha. • TIMOTHY F. SWOOP, New Orleans, La.; Business Administration; Kappa Alpha; Varsity Sports, Track.

**Eighth Row:**

HENRY ST. GEORGE TEAFORD, JR., Americus, Ga.; Arts and Sciences; Sigma Alpha Epsilon. • LINDA TEJELO, New Orleans, La.; Newcomb; Phi Mu. • SUSAN TEMPLETON, Terre Haute, Ind.; Newcomb; Kappa Alpha Theta; Honor Board, Tulane and Newcomb; Barracudas; Dormitory Council; Greenbackers.



J U N I O R S

J U N I O R S

First Row:

ROY TERRITO, Harvey, La.; Arts and Sciences. • CORINNE CARTER THOMAS, New Orleans, La.; Newcomb; Kappa Kappa Gamma. • PETER DRAKE THOMPSON, JR., Metairie, La.; Engineering; Beta Theta Pi; Omicron Delta Kappa; A.S.M.E.; Arnold Air Society. • RON THORNTON, Baytown, Texas; Business Administration; Sigma Chi. • ELEANOR M. TOLBERT, New Orleans, La.; University College.

Second Row:

MIKE TOUPS, Thibodeaux, La.; Architecture; Sigma Chi; Secretary-Treasurer, School of Architecture; A.I.A. • ROBERT M. TOUPS, Baton Rouge, La.; Arts and Sciences; Kappa Sigma; Eta Sigma Phi. • MARGERY TOWNE, Yarmouth, Ma.; Newcomb; Phi Mu. • SUSAN MARIE TREACY, New York City, N.Y.; Newcomb. • SANDY ULMER, Canutillo, Texas; Newcomb; Delta Zeta; German Club, President.

Third Row:

PETER M. VIGUERIE, Metairie, La.; Arts and Sciences; Delta Kappa Epsilon. • PLAUCHE F. VILLERE, JR., New Orleans, La.; Arts and Sciences; Beta Theta Pi; Scabbard and Blade; Baseball; Greenbackers; A.U.S.A. • JOHN VINTURELLA, Arabia, La.; Engineering; Junior Engineering. Vice-President; A.I.Ch.E.; Intramural Council. • KOSTA NICK VLAHOS, Biloxi, Miss.; Business Administration. • JEAN VORHOFF, New Orleans, La.; Newcomb; Alpha Delta Pi.

Fourth Row:

JUDY WAITE, New Orleans, La.; Newcomb; Alpha Omicron Pi; JAMBALAYA; Newcomb Panhellenic, Secretary; TUT, President. • BONNIE ANN WALLACE, Plymouth Meeting, Pa.; Newcomb; Alpha Delta Pi, Recording Secretary. • NEAL J. WALTHER, Waverly, Ia.; Arts and Sciences; Alpha Epsilon Delta. • HENRI L. WEDELL, Bronxville, N. Y.; Business Administration; Delta Kappa Epsilon; TUSK. • LOUIS BAYER WEISENBURGH III, Lexington, Ky.; Arts and Sciences; Delta Tau Delta; Pershing Rifles.

Fifth Row:

BEVERLY WELCH, Toombs, Miss.; Newcomb; Phi Mu; Sailing Club. • CLARKE WELLBORN, New Orleans, La.; Arts and Sciences; Delta Kappa Epsilon. • GEORGE WERCKLE, San Antonio, Texas; Arts and Sciences; Sigma Nu; Pre-Medical Society. • NATHAN SAMUEL WEXLER, New Orleans, La.; Arts and Sciences; Alpha Epsilon Pi; Alpha Epsilon Delta; Pre-Medical Society, President; Circle K Club. • DONNA WHITE, Newton, Miss.; Newcomb; Alpha Delta Pi, Vice-President; Le Circle Francais; A Cappella Choir, Secretary; Concert Choir; Opera Workshop; Music School, Vice-President.

Sixth Row:

JERRY R. WHITTAKER, Shoshoni, Wyo.; Engineering; Phi Kappa Sigma; A.I.E.E. • JULIE WILLIAMS, New Orleans, La.; Newcomb; Athletic Council; American Chemical Society; German Club; Campus Nite. • WILLIAM H. WILLIAMS III, Metairie, La.; Business Administration; Alpha Tau Omega. • JOHN L. WILSON, Baton Rouge, La.; Engineering; Beta Theta Pi; A.I.E.E. • HENRY T. WINKELMAN, Memphis, Tenn.; Architecture; Sigma Alpha Epsilon; A.I.A.

Seventh Row:

MARY ANNE WITTMANN, Mobile, Ala.; Newcomb; Alpha Delta Pi, Treasurer; German Club; Le Circle Francais. • JOHN LOWELL WOLLNEY, New Orleans, La.; Arts and Sciences; Sigma Chi; Greenbackers. • PAUL WOOLVERTON, New Orleans, La.; Engineering; Phi Delta Theta; A.I.Ch.E.; I.E.S. • HALLMAN WOODS, Minden, La.; Business Administration, Beta Theta Pi. • MARTHA GAYDEN YANCEY, Shreveport, La.; Newcomb; Kappa Alpha Theta; English Club; Pan-Hellenic.

Eighth Row:

LYNDA GORDON YATES, Jackson, Miss.; Newcomb; Chi Omega. • MONICA ANN YATES, New Orleans, La.; Newcomb. • ROBERT J. YOUNG, Shreveport, La.; Architecture; Kappa Sigma; A.I.A.



First Row:

LEN ABELMAN, Lake Charles, La.; Arts and Sciences; Phi Theta Sigma; Young Democrats; Circle K Club, Secretary. • ARNIE ABRAMSON, Shreveport, La.; Business Administration; Student Directory; Greenbackers; Campus Nite; Adelphons; Young Democrats. • ANNE ALBERT, Baton Rouge, La.; Newcomb; Alpha Delta Pi; Barracudas; Le Circle Francais; Greenbackers. • LUCILLE RIVERS ALFRED, Shreveport, La.; Newcomb; Chi Omega; Student Council Secretary; Student Activities Board. • CHARLES E. ALLEN III, New Orleans, La.; Arts and Sciences; Alpha Tau Omega; TUSK.

Second Row:

MICHAEL JOHN ANDERSON, Dallas, Texas; Business Administration; Phi Delta Theta; Delta Sigma Pi; TUSK. • A. EARLE APPLEBY, Columbia, S.C.; Engineering; A.I.Ch.E. • SUSAN ARMBRUSTER, Cozad, Neb.; Newcomb; Kappa Alpha Theta; Air Force Sponsor. • J. SHELDON ARTZ, Shaker Heights, Ohio; Arts and Sciences; Sigma Alpha Mu. • C. ASHLEY ATKINSON, Summit, Miss.; Arts and Sciences; Beta Theta Pi.

Third Row:

CHRISTINE BACHER, New Orleans, La.; Newcomb; Chi Omega. • BETH BAGBY, Palo Alto, Calif.; Newcomb; Hullabaloo, Feature Editor; Greenbackers; Sailing Club. • STEVE BAILEY, San Antonio, Texas; Arts and Sciences; Swimming Team. • ROBERT M. BAILLIET, Thibodaux, La.; Engineering; Sigma Chi; A.I.E.E.; WTUL; L.E.S. • RICHARD J. BALTHAZAR, New Orleans, La.; Arts and Sciences.

Fourth Row:

CHARLOTTE BARKERDING, New Orleans, La.; Newcomb; Kappa Alpha Theta; Athletic Council; Le Circle Francais. • W. LONNIE BARLOW, Cochran, Ga.; Arts and Sciences; Inter-House Council. • HUGH GLENN BARNETT II, Lake Charles, La.; Arts and Sciences; Kappa Sigma. • BARBARA BARRY, New Orleans, La.; Newcomb; Kappa Kappa Gamma; Athletic Council. • LINDA LOUISE BASS, Oklahoma City, Okla.; Newcomb; Kappa Alpha Theta; Dormitory Council; Young Republicans.

Fifth Row:

CAROL BEACH, Nashville, Tenn.; Newcomb; Chi Omega; House Council; Inner Council; Sailing Club. • KENNETH A. BEEM, Columbus, O.; Arts and Sciences; Tulane Band. • BETTY GAY BELL, Biloxi, Miss.; Newcomb; Alpha Omicron Pi; Eta Sigma Phi; Oreades. • HILTON SUTTON BELL, Newport Beach, Calif.; Business Administration; Kappa Sigma. • J. T. BILLUPS, JR., Houston, Texas; Engineering; A.I.E.E.; Swimming Varsity; WTUL; Technical Director.

Sixth Row:

LINDA ANN BLACK, Hot Springs, Ark.; Newcomb; Chi Omega; Dormitory Council. • MILTON S. BLEIWEISS, University City, Mo.; Arts and Sciences; Phi Eta Sigma. • STANLEY LOUIS BLEND, Houston, Texas; Arts and Sciences; Alpha Epsilon Pi; Eta Sigma Phi; Math Club; Pre-Medical Society; TUSK; Young Democrats. • BARBARA BLOOM, Montgomery, Ala.; Newcomb; JAMBALAYA, Editor of Administrations. • LUANN BOARNET, New Braunfels, Texas; Newcomb; Alpha Epsilon Phi; Student Directory; Sailing Club.

Seventh Row:

HARRIET BOBO, New Orleans, La.; Newcomb; Alpha Delta Pi; President of Sophomore Class; Greenbackers; Honor Board Newcomb College; Newcomb Student Council. • J. A. BOLLES, New Orleans, La.; Arts and Sciences; Delta Kappa Epsilon; Young Republicans; Sailing Club. • BETH BOLTON, Alexandria, La.; Newcomb; Chi Omega; Athletic Council; Dormitory Council; TUSK. • MARY BOSTICK, Gilbert, La.; Newcomb; Zeta Tau Alpha; Service Club. • CLAY BOSTON, Cleburne, Texas; Arts and Sciences; Sigma Nu; Math Club; A.I.A.

Eighth Row:

T. S. BRADY, Bryan, Texas; Arts and Sciences; Sigma Alpha Epsilon. • DONNA PATRICIA BRANNON, Montgomery, Ala.; Newcomb; Oreades; Sailing Club. • EUGENE A. BRIAN, New Orleans, La.; Engineering. • BARBARA BRIDGES, New Orleans, La.; Newcomb. • ROBERT STEVEN BRIER, Houston, Texas; Arts and Sciences; Zeta Beta Tau.

Ninth Row:

NINA CAROLE BRISKER, Miami Beach, Fla.; Newcomb; Alpha Epsilon Phi; La Tertulia; Campus Nite; Young Democrats. • STUART BROWN, Providence, La.; Business Administration; Kappa Sigma. • SHERRY BROWN, Andrews, Texas; Newcomb; Alpha Omicron Pi; Oreades; JAMBALAYA; Greenbackers. • HUGH F. BURNETT, Pine Bluff, Ark.; Arts and Sciences; Sigma Chi; Swimming. • JOAN BURNEY, Mobile, Ala.; Newcomb; Inner Council.



S O P H O M O R E S

SOPHOMORES

First Row:

JAMES E. BYRAM, Alexandria, La.; Arts and Sciences; Sigma Chi.
 • GEORGIA McKINNEY BYRNE, New Orleans, La.; Newcomb; Kappa Kappa Gamma; Art Club.
 • JOHN C. CALT, Palisades, N.Y.; Arts and Sciences; Delta Tau Delta.
 • MERLE DURANT CANE, Mobile, Ala.; Newcomb.
 • DAVID CARNES, Gadsden, Ala.; Arts and Sciences; Pi Kappa Alpha; House Council, Secretary.



Second Row:

PRENTISS B. CARTER, Morton, Ill.; Arts and Sciences; Phi Delta Theta, Secretary; Phi Eta Sigma, Vice-President.
 • PETER D. CASELLA, New Orleans, La.; Business Administration.
 • GARY G. CATREN, Westfield, N.J.; Arts and Sciences; Sigma Chi.
 • RONA CHAFETZ, Memphis, Tenn.; Newcomb; Sigma Delta Tau; Vice-President Sophomore Class; Greenbackers.
 • A. P. CHAMBLISS, Darien, Ga.; Arts and Sciences; Sigma Alpha Epsilon.

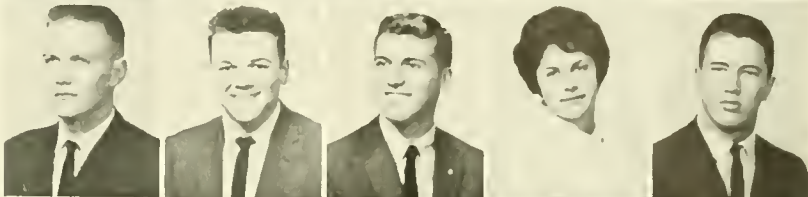

Third Row:

MIKE CHRISTISON, Chattanooga, Tenn.; Arts and Sciences; Delta Sigma Phi; Young Democrats.
 • JAMES MONTELEONE CIARAVELLA, JR., New Orleans, La.; Arts and Sciences; Pi Kappa Alpha; Pre-Medical Society; Sailing Club.
 • MICHAEL K. CLANN, New Orleans, La.; Arts and Sciences; Delta Kappa Epsilon.
 • ELISABETH CLARK, Clarksdale, Miss.; Kappa Kappa Gamma; Greenbackers; Campus Nite, Secretary; T.U.T.
 • CARL W. CLEVELAND, New Orleans, La.; Business Administration; Delta Kappa Epsilon; Football.



Fourth Row:

JACK COHEN, Atlanta, Ga.; Arts and Sciences; Sigma Alpha Mu; Pre-Medical Society.
 • JACQUELYN COHEN, Easton, Pa.; Newcomb; Alpha Epsilon Phi; Student Directory.
 • LETTY COLBERT, New Orleans, La.; Newcomb; Alpha Epsilon Phi.
 • AUBREY L. COLEMAN, JR., Vicksburg, Miss.; Arts and Sciences; Sigma Alpha Epsilon; Phi Eta Sigma.
 • PATSY THEONE COLLINS, New Orleans, La.; Newcomb; Alpha Omicron Pi; Art Club; Young Republicans; Sailing Club.



Fifth Row:

DAVID COMBE, New Orleans, La.; Arts and Sciences; Kappa Sigma.
 • ELLEN CONMY, Bismark, N. Dak.; Newcomb.
 • CHARLES CONNELL, Minden, La.; Arts and Sciences; Greenbackers; Football; Baseball.
 • DOUG CONNER, Tampa, Fla.; Business Administration; Kappa Sigma; JAMBALAYA.
 • JAMES P. CONNER, Metairie, La.; Arts and Sciences; Delta Kappa Epsilon.

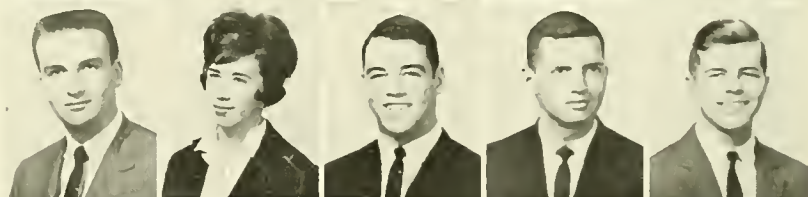

Sixth Row:

SHANNON CLARE COOKSON, Falls Church, Va.; Newcomb; Pi Beta Phi; JAMBALAYA; Young Republicans.
 • CHARLES CORONA, Kenner, La.; Arts and Sciences.
 • LOUISE CORRIGAN, New Orleans, La.; Kappa Kappa Gamma; Barracudas.
 • THOMAS M. CORWIN, Mobile, Ala.; Arts and Sciences.
 • LOUIS COSTA, New Orleans, La.; Arts and Sciences; Phi Delta Theta.



Seventh Row:

TUCKER H. COUVILLON III, Marksville, La.; Arts and Sciences; Sophomore Class President; Honor Board; Student Council.
 • BILL CRAIN, Shreveport, La.; Arts and Sciences; Kappa Alpha; TUSK; Panhellenic Council.
 • JIM CROSLAND, Longbeach, Miss.; Arts and Sciences; Phi Delta Theta.
 • H. HACKETT CUMMINS, New Orleans, La.; Arts and Sciences; Alpha Tau Omega.
 • RAY CUSH, Shreveport, La.; Arts and Sciences; Alpha Phi Omega.

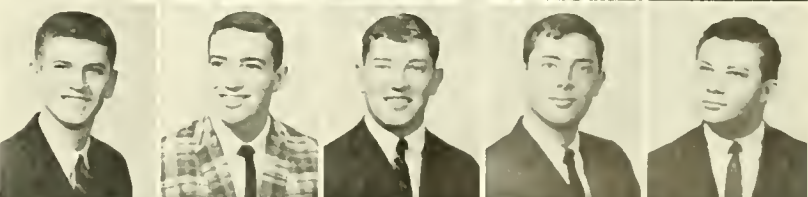

Eighth Row:

JANET CUTLER, Tampa, Fla.; Newcomb.
 • ROBERT DANA, Gulfport, Miss.; Arts and Sciences; Kappa Alpha; Sailing Club; Phi Eta Sigma.
 • PORTER O. DANIEL, JR., Manhasset, N. Y.; Architecture; Phi Kappa Sigma; A.I.A.
 • JAMES MILTON DAVID, Logansport, Ind.; Business Administration; Sigma Alpha Epsilon; Young Republicans; Student Activities Board; Cheerleader; Greenbackers.
 • ROBERT CLARK DAVIDSON, South Bond, Ind.; Business Administration; Basketball.



Ninth Row:

FELIX M. DEL GRECO, JR., West Hartford, Conn.; Arts and Sciences; Pre-Medical Society.
 • DAVID ALAN DEPP, Metairie, La.; Arts and Sciences; Beta Theta Pi.
 • CHARLES ALEX DIETZ, Little Rock, Ark.; Engineering; Sigma Alpha Epsilon; President of Sophomore Engineering Class; Phi Eta Sigma.
 • TOM E. DOLHONDE, Houston, Texas; Engineering; Phi Kappa Sigma; A.I.Ch.E.; Alpha Phi Omega.
 • THOMAS DONOFRIO, JR., Chicago, Ill.; Arts and Sciences; Pi Kappa Alpha; House Council.

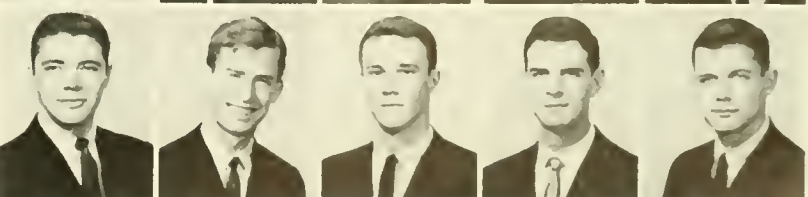

First Row:

CATHY DONOVAN, Fort Worth, Texas; Newcomb; Pi Beta Phi; Honor Board; Assets; **JAMBALAYA**; Freshman Beauty Court. • NICKY DOWNS, Fort Plain, N. Y.; Newcomb. • ARTHUR E. DRAGON, New Orleans, La.; Arts and Sciences; Delta Tau Delta; Young Republicans. • MILTON E. DREWES, JR., New Orleans, La.; Engineering; A.I.Ch.E. • MARY ANN DRYDEN, Metairie, La.; Newcomb; Kappa Alpha Theta.

Second Row:

GEORGE A. DUNCAN, Jacksonville Beach, Fla.; Arts and Sciences; Delta Tau Delta. • SUSAN BARROW DUNLAP, New Orleans, La.; Newcomb; Dance Club. • JANET MARJORIE DUNN, Lake Forest, Ill.; Newcomb; Phi Mu; Oreades, Secretary. • LYNN DYMOND, New Orleans, La.; Newcomb; Kappa Kappa Gamma. • DEL EAGEN, New Orleans, La.; Alpha Omicron Pi; Eta Sigma Phi; Oreades.

Third Row:

JERRY C. EBERSBAKER, Baton Rouge, La.; Engineering; Phi Eta Sigma; House Council. • JIM EDDY, Shreveport, La.; Arts and Sciences; Beta Theta Pi. • LEON EDMOND, New Orleans, La.; Arts and Sciences. • ELEANOR ELLIS, Amite, La.; Newcomb; Kappa Alpha Theta; Dormitory Council. • SUSAN ELSESSER, Peoria, Ill.; Newcomb; Pi Beta Phi.

Fourth Row:

DAVID EPSTEIN, New Orleans, La.; Arts and Sciences; Kappa Alpha. • JULIAN S. EPSTEIN, W. Newton, Mass.; Business Administration; Sigma Alpha Mu. • DAVID LEEDS EUSTIS, New Orleans, La.; Business Administration; Sigma Chi. • JOHN DOUGLAS EUSTIS, JR., New Orleans, La.; Arts and Sciences; Sigma Chi. • WILLIAM JOSEPH EVERHARDT, Metairie, La.; Arts and Sciences; Phi Eta Sigma.

Fifth Row:

MARY FARRAR, St. Francisville, La.; Newcomb; Kappa Alpha Theta; A Cappella Choir. • EMILY JEAN FEINSTEIN, Meridian, Miss.; Newcomb; Alpha Epsilon Phi; Eta Sigma Phi; Oreades. • JAMES M. FELD, Milwaukee, Wis.; Business Administration; Alpha Epsilon Pi; Adelphons; House Council. • JACK P. FENWICK, JR., Kosciusko, Miss.; Architecture; Kappa Alpha; Class Vice-President; A.I.A. • NANCY FERRELL, Hopkinsville, Ky.; Business Administration; Chi Gamma, Vice-President.

Sixth Row:

SHELBY FERRIS, Vicksburg, Miss.; Newcomb; Kappa Kappa Gamma. • BURTON FINK, West Englewood, N.J.; Arts and Sciences; Sigma Alpha Mu. • MAYER FINKLESTEIN, Baton Rouge, La.; Business Administration; Sigma Alpha Mu. • PATTI GAGE FISHBURNE, Walterboro, S.C.; Newcomb College; Kappa Kappa Gamma; **JAMBALAYA**; Young Republicans; Queen of Freshman Beauty Court. • JACK DEE FISHER, De Quincy, La.; Arts and Sciences; Football.

Seventh Row:

JOHN JAY FISHMAN, University City, Mo.; Arts and Sciences; Pre-Medical Society; WTUL. • PHYLLIS ANN FISHMAN, New Orleans, La.; Newcomb; Alpha Epsilon Phi. • CLAIRE LYNN FLEET, Jacksonville, Fla.; Newcomb; Alpha Epsilon Phi; Le Circle Francais. • EVELYN FLEISCHER, Shaw, Miss.; Newcomb; Alpha Epsilon Phi. • MONA TEL FONDREN, Coral Gables, Fla.; Newcomb; Pi Beta Phi; Barracudas; Le Circle Francais; La Tertulia; Greenbackers.

Eighth Row:

CHALON FONTAINE, New Orleans, La.; Newcomb. • JUDY FORD, Encino, Calif.; Newcomb; Kappa Alpha Theta. • MARY FORD, Huntington, N.Y.; Newcomb; Service Club. • ANN FOTHERGIL, Kansas City, Kansas; Newcomb; Pi Beta Phi. • CARL EDWARD FOUGEROUSSE, JR., Texarkana, Tex.; Arts and Sciences; Pre-Medical Society.

Ninth Row:

WILLIAM J. FOX, Columbus, Ind.; Architecture; A.I.A. • C. BRYAN FRATER, New Orleans, La.; Business Administration; Beta Theta Pi. • ANN FRIEDLER, New Orleans, La.; Newcomb; Alpha Epsilon Phi; **Hullabaloo**. • DON J. FRIEDMAN, Fort Smith, Ark.; Arts and Sciences; Sigma Alpha Mu. • JOEL M. FRIEDMAN, Bronx, N.Y.; Arts and Sciences; Alpha Epsilon Pi; TUSK; Pre-Medical Society; **Student Directory**; Young Democrats.



S O P H O M O R E S

SOPHOMORES

First Row:

RICHARD P. FRIEDMAN, Great Neck, N.Y.; Arts and Sciences; Alpha Epsilon Pi. • JERRY FRIEDRICHS, Metairie, La.; School of Engineering; Delta Kappa Epsilon; TUSK. • LOUIS L. FRIERSON, New Orleans, La.; Business Administration; Alpha Tau Omega. • STEPHEN S. FROCKT, Louisville, Ky.; Arts and Sciences; Zeta Beta Tau; Young Democrats. • NORMAN RICHARD GALEN, New York City, N.Y.; Arts and Sciences; Tau Epsilon Phi; House Council; Pre-Medical Society.

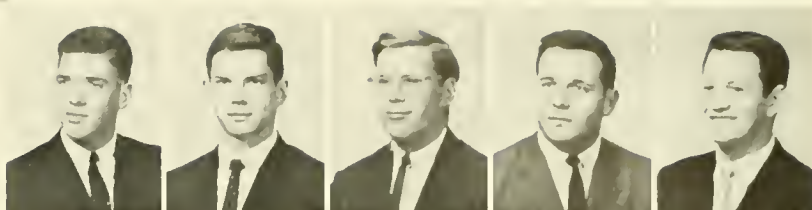

Second Row:

TOM GALLAGHER, Miami, Fla.; Engineering; Delta Sigma Phi; Hulla-baloo; WTUL; Tulane Conservative Club; Young Republicans Club. • JOHN DUNCAN GAY, Houston, Tex.; Arts and Sciences; Phi Delta Theta. • JAMIE GERSON, Houston, Tex.; Arts and Sciences; Zeta Beta Tau; Owl Club; Adelphons. • ELIZABETH SPENCER GOLDMAN, Waterproof, La.; Newcomb; Phi Mu; Young Conservatives. • NEIL GOLDMAN, New Orleans, La.; Arts and Sciences; Pershing Rifles.



Third Row:

STEVEN M. GOLDRING, Greenwich, Conn.; Arts and Sciences; Zeta Beta Tau. • JAMBALAYA. • JERRY GOLDSMITH, Welsh, La.; Arts and Sciences; Zeta Beta Tau. • HERBIE GOLDSTEIN, Chattanooga, Tenn.; Arts and Sciences; Sigma Alpha Mu; Phi Eta Sigma. • LINDA L. GOLDSTEIN, St. Louis, Mo.; Newcomb; Sigma Delta Tau; La Tertulia. • SANDRA L. GOLDSTEIN, New Orleans, La.; University College; Sigma Delta Tau; Pre-Medical Society.

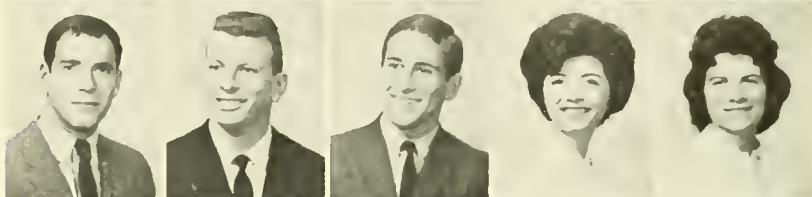

Fourth Row:

E. STEVERS GOLLADAY, New Orleans, La.; Arts and Sciences; Phi Kappa Sigma. • MALCOLM ARNOLD, GOODMAN, New Orleans, La.; Engineering; Zeta Beta Tau. • PETER GOODMAN, Great Neck, N.Y.; Arts and Sciences; Alpha Epsilon Pi. • MARY MARGARET GOODRICH, Celaya, Guanajuato; Newcomb; Kappa Alpha Theta; Assets; TUSK; Barracudas. • CHARLES DRU GOODWIN, Montgomery, Ala.; Arts and Sciences; Pre-Medical Society, Secretary; Tulane Band, Treasurer; Alpha Phi Omega, Vice-President; House Council.



Fifth Row:

HOWARD WAYNE GORDON, Miami Beach, Fla.; Business Administration; Alpha Epsilon Pi; Delta Sigma Pi; Photography Club; Accounting Club. • VIRGINIA GORDON, Miami Beach, Fla.; Newcomb; Sigma Delta Tau; La Tertulia. • TERRY GORMAN, Birmingham, Ala.; Newcomb; Alpha Delta Pi. • DALE W. GOTT JR., Valparaiso, Ind.; Engineering; Baseball Varsity Letter; Basketball. • HELEN LOUISE GRAHAM, Waterloo, Iowa; Newcomb; A Cappella Choir.



Sixth Row:

MARCUS J. GRAPES, New Orleans, La.; Arts and Sciences; Alpha Epsilon Pi. • IEVA GRASMANIS, Tulsa, Okla.; Newcomb; Dance Club. • EUGENE A. GRASSER, Metairie, La.; Business Administration; Kappa Alpha; Phi Eta Sigma; Delta Sigma Pi. • JOHN L. GRAY III, North Little Rock, Ark.; Arts and Sciences; Tulanians. • BARTON NYE GREEN, Fort Lauderdale, Fla.; Arts and Sciences; A Cappella Choir; Concert Choir; TUT.



Seventh Row:

ELAINE GREENBAUM, Atlanta, Ga.; Newcomb; Alpha Epsilon Phi; Campus Nite. • JULIA GREGORY, Versailles, Ky.; Newcomb; Chi Omega; Concert Choir. • BETTY GRIFFIN, Memphis, Tenn.; Newcomb; Kappa Alpha Theta. • DAVID M. GRIFFING, Princeton, N.J.; Architecture; Delta Kappa Epsilon; Young Republicans; Sailing Club. • TORBIN H. GRIGSBY, Shreveport, La.; Arts and Sciences; Sigma Alpha Epsilon; Pre-Medical Society; TUSK; Adelphons.



Eighth Row:

GAYLE GUENTHER, New Orleans, La.; Newcomb. • JANE GURRY, New Orleans, La.; Newcomb. • DIANE GURTNER, New Orleans, La.; Newcomb. • JOANN HABANS, New Orleans, La.; Newcomb. • JOAN SQUIRE HALIFAX, Coral Gables, Fla.; Newcomb; Alpha Omicron Pi; Le Cercle Francais; A Cappella Choir; TUT; Color Girl for Navy.



Ninth Row:

BRENDA HANCKES, New Orleans, La.; Business Administration; Chi Omega; Chi Gamma Chi; Young Republicans. • WILLIAM A. HANCOCK, Cleveland, Ohio; Arts and Sciences. • THOMAS H. HANNON, JR., Metairie, La.; Engineering; Beta Theta Pi; A.I.E.E. • PATSY HARDIN, Conyers, Ga.; Newcomb. • M. CAROL HARKEY, Slidell, La.; Newcomb; Chi Omega; Barracudas.



First Row:

JOHN C. HARRINGTON, Tulsa, Okla.; Arts and Sciences; Phi Kappa Sigma; Navy ROTC. • GEORGE S. HARRIS, Montgomery, Ala.; Arts and Sciences; Sigma Nu. • MICHAEL L. HARRIS, St. Louis, Mo.; Business Administration; Alpha Epsilon Pi; Business Honor Board; Delta Sigma Pi; Greenbackers; Interhouse Council, President. • HELEN HARRY, New Orleans, La.; Newcomb; Kappa Kappa Gamma; Assets; TUT. • BABS HARTNETT, Winston-Salem, N.C.; Newcomb; Dormitory Council; Campus Nite; Sailing Club.



Second Row:

TILLY HATCHER, Columbus, Ga.; Newcomb; Kappa Kappa Gamma. • MARK A. HEADY, Florissant, Mo.; Arts and Sciences; Pi Kappa Alpha. • MARC P. HEDDY, Stoughton, Mass.; Arts and Sciences; Phi Kappa Sigma. • CHRISTOPHER HELLER, Barrington, Ill.; Business Administration; Sigma Chi. • JACK HEPTING, Asheville, N.C.; Architecture; Phi Delta Theta; A.I.A.; Tennis.



Third Row:

GINGER HERRING, Vicksburg, Miss.; Newcomb; Alpha Omicron Pi. • R. THOMAS HESS, Rockford, Ill.; Arts and Sciences; Sigma Alpha Epsilon; German Club; Pre-Medical Society; TUSK. • ELAINE HESTER, Wichita Falls, Texas; Newcomb; Alpha Omicron Pi. • JUDITH HILL, San Antonio, Texas; Newcomb; Alpha Delta Pi; La Tertulia. • PENNY HILLYER, Pass Christian, Miss.; Newcomb; Kappa Kappa Gamma; Young Republicans.



Fourth Row:

FLOYD M. HINDELANG, JR., Gretna, La.; Arts and Sciences; Pi Kappa Alpha. • TERRY J. HISERODT, New Orleans, La.; Engineering; Pi Kappa Alpha; A.S.M.E.; Sailing Club. • RALPH C. HEWITT, JR., Winter Park, Fla.; Arts and Sciences. • DAN H. HICKEY III, Dallas, Texas; Arts and Sciences; Kappa Sigma. • DONALD G. HOCH, Grapeland, Texas; Architecture; A.I.A.

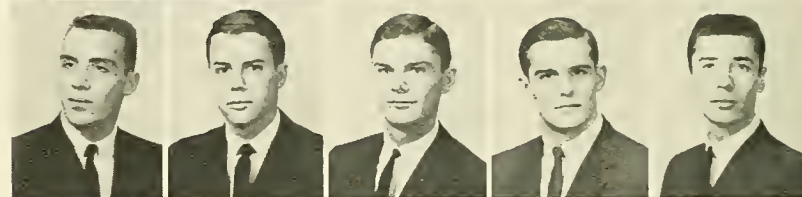

Fifth Row:

RUSSELL L. HOLMAN, New Orleans, La.; Business Administration; Kappa Sigma; Delta Sigma Pi; JAMBALAYA. • DAVID MORRIS HOROWITZ, Miami, Fla.; Arts and Sciences; Young Democrats; Inter-House Council. • JOHN J. HOUSEY, New Orleans, La.; Engineering; Alpha Tau Omega; A.S.C.E.; Sailing Club. • NEEL H. HOWARD, New Orleans, La.; Business Administration; Kappa Alpha; TUSK. • VIRGINIA HAYDEN HOWE, Houston, Texas; Newcomb; Athletic Council, Treasurer; Barracudas, Publicity Chairman; Newcomb Choir.

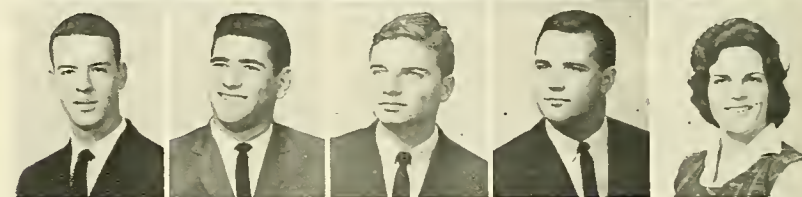

Sixth Row:

CHARLES J. HOWIE, Texarkana, Texas; Arts and Sciences; Pre-Medical Society. • ARTHUR S. HUEY III, New Orleans, La.; Arts and Sciences; Delta Tau Delta. • FRANCIS HUMBRECHT, New Orleans, La.; Business Administration; Kappa Alpha; TUSK. • ANNE READ HYNES, New Orleans, La.; Newcomb; Chi Omega; Art Club; Young Republicans; Sailing Club. • CAROL ICELAND, Syosset, New York; Newcomb; Sailing Club.

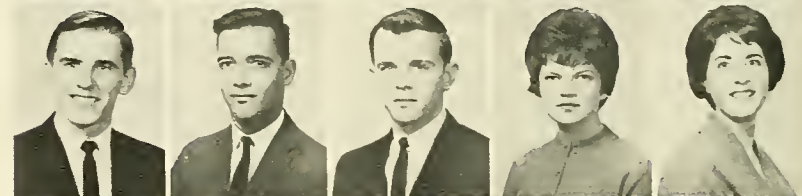

Seventh Row:

RON L. IHNNEN, Manchester, Ind.; Arts and Sciences; Basketball. • JOHN E. IKARD, Columbia, Tenn.; Business Administration; Sigma Alpha Epsilon. • TEMPLE A. INNIS, New Orleans, La.; Arts and Sciences. • LILLIE WILLIAMS JACKSON, Mt. Pleasant, Tenn.; Newcomb; Chi Omega; Barracudas; Dormitory Council. • BEN JACOBS, Dallas, Texas; Arts and Sciences; Zeta Beta Tau.

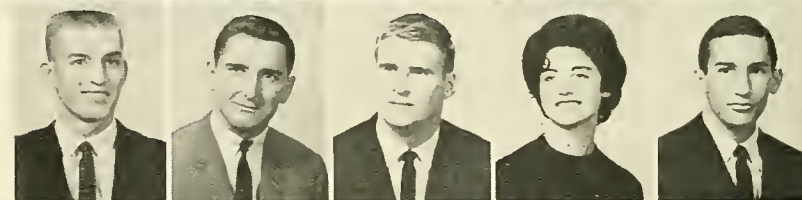

Eighth Row:

STEVEN G. JAHNEKE, New Orleans, La.; Business Administration; Beta Theta Pi. • JO BETH JANKE, Houston, Texas; Newcomb; La Tertulia, Treasurer; Hullebaloo. • GEORGE JANVIER III, New Orleans, La.; Business Administration; Alpha Tau Omega. • PAUL W. JARDIS, Salem, N.H.; Arts and Sciences; Delta Tau Delta, Vice-President; Greenbackers; Panhellenic Council. • BILL JEFFERS, San Antonio, Texas; Arts and Sciences; Sigma Alpha Epsilon; Young Republicans.



Ninth Row:

STEPHEN C. JENSEN, Corvallis, Ore.; Arts and Sciences; Sigma Alpha Epsilon. • REGINA JOHNSON, Phoenix, Ariz.; Newcomb; Art Club. • ROYCE O. JOHNSON, JR., Pine Bluff, Ark.; Business Administration; Sigma Alpha Epsilon. • JULIE JONES, Atlanta, Ga.; Newcomb; Sailing Club. • JUDY JORDAN, Sioux Falls, South Dakota; Newcomb; Pi Beta Phi.

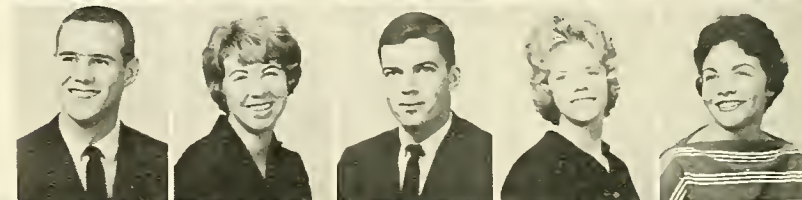

S O P H O M O R E S

SOPHOMORES

First Row:

PETER JAY JULIEN, Miami, Fla.; Arts and Sciences; TUSK. • RAYMOND KALMANS, Houston, Texas; Business Administration; Zeta Beta Tau; A Cappella Choir; Concert Choir. • MICHAEL LESLIE KAMIL, St. Louis, Mo.; Arts and Sciences; German Club; WTUL; Glendy Burke Society. • VERONICA JEAN KASTRIN, El Paso, Texas; Newcomb; Alpha Omicron Pi; Le Circle Francais. • RICHARD C. KEENAN, New Orleans, La.; Arts and Sciences; Delta Kappa Epsilon.

Second Row:

HENRY STOVALL KENDRICK III, Montgomery, Ala.; Business Administration; Alpha Pi Omega. • PEGGY A. KENNER, New Orleans, La.; Newcomb; Alpha Omicron Pi. • JAMES L. KENT, Monahans, Texas; Arts and Sciences; Beta Theta Pi; Intramural Council; Pre-Medical Society; Tulane Band; Amateur Radio Club. • SALLY KESSLER, Oswego, N.Y.; Newcomb; Alpha Omicron Pi; Berrucas. • ROBERT H. KILINSKI, New Orleans, La.; Engineering; Phi Kappa Sigma; A.I.E.E.

Third Row:

SALLY ANN KITTREDGE, New Orleans, La.; Newcomb; Kappa Kappa Gamma; Young Republicans. • ROGER N. KLAM, Monroe, La.; Arts and Sciences; Delta Sigma Phi; German Club; Pre-Medical Society; TUSK; Alpha Phi Omega. • BARB KLINE, Sioux City, Iowa; Newcomb; Alpha Epsilon Phi. • KAROL G. KLOEPFER, New Orleans, La.; Newcomb; Alpha Delta Pi; Athletic Council; La Tertulia. • DONNA LEE KNIGHT, New Orleans, La.; Newcomb.

Fourth Row:

MICHAEL H. KOCH, Chicago, Ill.; Arts and Sciences; Zeta Beta Tau. • JEFFREY LAWRENCE KORACH, Shaker Hts., Ohio; Business Administration; Sigma Alpha Mu; TUSK; Adelphons; Panhellenic Council. • HOPE KORSHAK, Chicago, Ill.; Newcomb; Alpha Epsilon Phi; Student Directory. • MEREDITH ANN KOTTEMANN, New Orleans, La.; Newcomb; Alpha Omicron Pi; Art Club. • MICHAEL KURTZ, Arcola, Ind.; Arts and Sciences; Basketball.

Fifth Row:

DOUG LA GARDE, New Orleans, La.; Arts and Sciences; Pi Kappa Alpha. • JERRY F. LAMBIOTTE, Fort Smith, Ark.; Engineering; Sigma Alpha Epsilon; A.I.Ch.E. • DEANNE MAY LANOIX, New Orleans, La.; Newcomb; Phi Mu; La Tertulia; A Cappella Choir. • ADRIENNE ELIZABETH LAPEYRE, New Orleans, La.; Newcomb; Phi Mu; Oreades; Young Republicans. • TOM LASSEIGNE, New Orleans, La.; Arts and Sciences; Delta Sigma Phi.

Sixth Row:

CHRISTOPHER E. LAWLER, New Orleans, La.; Arts and Sciences; Phi Eta Sigma. • C. BERDON LAWRENCE, Lake Charles, La.; Business Administration; Kappa Sigma; Vice-President of Sophomore Class; Honor Board. • KENNETH ALLAN LAWSON, Jacksonville, Fla.; Engineering. • EDDIE LAYRISSON, Ponchatoula, La.; Business Administration; Delta Kappa Epsilon; Panhellenic Council. • LINDA LEE, Sarasota, Fla.; Newcomb; Kappa Alpha Theta.

Seventh Row:

WILLIAM H. LEE II, Lockport, N.Y.; Business Administration; Sigma Alpha Epsilon; TUSK; President; Golf. • ELAINE C. LEICHER, New Orleans, La.; University College; Hullabaloo. • LINDA LEITZ, New Orleans, La.; Newcomb. • J. ANDREW LENNOX III, New Orleans, La.; Arts and Sciences. • PHILIP LEONE JR., Essex Falls, N.J.; Arts and Sciences; Phi Kappa Sigma.

Eighth Row:

JOHN M. LESTER, Dallas, Texas; Arts and Sciences; Kappa Sigma. • DORIS LEVY, Savannah, Ga.; Newcomb; Sigma Delta Tau; Dance Club. • KATHY LEWIS, Cleveland Ohio; Newcomb; Kappa Alpha Theta. • NINA IRENE LIBEII, Mt. Vernon, N.Y.; Newcomb; Le Circle Francais; Newcomb Choir. • LELAND HOWARD LIFSCHIZ, San Francisco, Calif.; Arts and Sciences; Tau Epsilon Phi; German Club; Pre-Medical Society; Committee of Faculty Affairs.

Ninth Row:

G. CARLTON LIND, Newton, Mass.; Arts and Sciences; Delta Sigma Phi; Treasurer; Math Club; Dolphin Club. • DAVID MICHAEL LIPMAN, Philadelphia, Pa.; Arts and Sciences; Pre-Medical Society. • MIDGIE LITTLE, New Orleans, La.; Newcomb; Alpha Delta Pi. • ROBERT D. LOFTIN, Carrollton, Ga.; Arts and Sciences; A Cappella Choir. • BART LONGNECKER, New Orleans, La.; Sigma Nu; German Club; Hullabaloo, Sports Editor; Pep Band.



First Row:

LENI LORENZ, Tulsa, Okla.; Newcomb. • SALLIE LOTT, New Orleans, La.; Newcomb; Phi Mu; Orientation Big Sister. • WENDY LUDWIG, Shaker Heights, Ohio; Newcomb; Sigma Delta Tau; Campus Nite; TUSK. • WILLIAM H. LUX, Birmingham, Ala.; Business Administration; Zeta Beta Tau. • JOHN H. LYNN, Chillicothe, Ohio; Engineering; A.I.E.E.

Second Row:

ANN MARIE MAJOU, Westwego, La.; Newcomb; Alpha Omicron Pi; Art Club. • KENNETH M. MALLON, Oakland, N.J.; Arts and Sciences; Phi Kappa Sigma. • RICHARD I. MANAS, Surfside, Fla.; Arts and Sciences; Alpha Epsilon Pi. • SUSIE MANATT, Houston, Texas; Newcomb; Kappa Kappa Gamma; Athletic Council; TUSK; Freshman Beauty Court. • STANLEY MANDEL, San Antonio, Texas; Engineering; Alpha Epsilon Pi; Louisiana Engineering Society; A.S.M.E.

Third Row:

ALCIDE S. MANN, JR., New Providence, N.J.; Arts and Sciences; Phi Kappa Sigma. • HARVEY POWELL MARICE, Metairie, La.; Arts and Sciences; Phi Delta Theta; Young Republicans; Conservative Club. • PHILLIP MARKS, Ft. Smith, Ark.; Arts and Sciences; Sigma Nu; Pre-Medical Society. • LAWRENCE M. MARTIN, Jackson, Miss.; Arts and Sciences; Delta Tau Delta. • LOUIS NORBERT MARTIN, Mobile, Ala.; Arts and Sciences; Delta Kappa Epsilon.

Fourth Row:

SIDNEY J. MARTINEZ, New Orleans, La.; Arts and Sciences; Amateur Radio Club. • JANET HELEN MASTERS, Ft. Worth, Texas; Newcomb; Alpha Epsilon Phi. • JOAN BARRY MATTHEWS, New Orleans, La.; Newcomb; Kappa Kappa Gamma. • JOHN A. MEADE, New Orleans, La.; Engineering; Beta Theta Pi; Panhellenic Council, A.S.M.E. • DONNA MECHLING, Joliet, Ill.; Newcomb.

Fifth Row:

TOM J. MEEK, JR., Camden, Ark.; Arts and Sciences; Sigma Alpha Epsilon. • GEORGE WM. MEGLA, Pacoima, Calif.; Arts and Sciences; JAMBALAYA. • LOUIS KOENIG MEISEL, Tenafly, N.J.; Business Administration. • GAIL MELLOR, Louisville, Ky.; Newcomb; Alpha Delta Pi; Pi Sigma Alpha; La Tertulia; WTUL. • CECILLE MENKUS, Little Rock, Ark.; Newcomb; Alpha Epsilon Phi; Dormitory Council.

Sixth Row:

DAVID MEYERS, St. Petersburg, Fla.; Arts and Sciences; Alpha Epsilon Pi; Sailing Club. • MICHAEL K. MILHOLLAND, Bluffton, Ind.; Arts and Sciences; Sigma Alpha Epsilon; Basketball. • HERBIE MILLER, Rome, Ga.; Arts and Sciences; Sigma Alpha Mu; Football. • JAMES STEWART MILLS, Waterbury, Conn.; Business Administration; Baseball; Inter-House Council. • FRED MITCHELL, Miami, Fla.; Arts and Sciences; Delta Tau Delta.

Seventh Row:

RICHARD WELLBORNE MOISE, St. Louis, Mo.; Architecture; Sigma Chi; A.I.A. • SAM MONTGOMERY, Jackson, Miss.; Architecture; Delta Tau Delta. • P. SLADE MOODY, Monroe, La.; Arts and Sciences; Young Republicans. • LINDA IRENE MOORE, Louisville, Ky.; Architecture; A.I.A., Treasurer. • EMMETT J. MORAN, JR., New Orleans, La.; Arts and Sciences; Sabre Jets.

Eighth Row:

C. LANDESS MOREFIELD, Columbia, Tenn.; Arts and Sciences; Pi Kappa Alpha; Greenbackers. • ELIZABETH C. MORR, Evanston, Ill.; Newcomb; Barracudas. • JANNA KAY MOSELEY, Durant, Okla.; Newcomb. • KAY MOSLEY, Vidalia, Ga.; Newcomb; Alpha Omicron Pi. • STEPHEN BRUCE MOSS, Jacksonville, Fla.; Arts and Sciences; Sigma Alpha Mu; Young Democrats.

Ninth Row:

CHARLES E. MURPHY, Grand Rapids, Mich.; Arts and Sciences; Beta Theta Pi; Swimming. • D. E. MURPHY, Gainesville, Tex.; Arts and Sciences; German Club; Pre-Medical Society; A Cappella Choir; Concert Choir; Phi Eta Sigma. • JACKIE PITTS MURPHY, Amarillo, Texas; Arts and Sciences; Phi Kappa Sigma; Greenbackers. • MARIANNE MUSE, Montgomery, Ala.; Newcomb; A Cappella Choir; Concert Choir. • SUSAN PATRICIA MCCARTHY, New Orleans, La.; Newcomb; Alpha Omicron Pi.



S O P H O M O R E S

SOPHOMORES

First Row:

KIM McCLENNAN, Fremont, Neb.; Arts and Sciences; Kappa Sigma.
 • SUSAN McCLOSKEY, Bay St. Louis, Miss.; Newcomb; Pi Beta Phi; Art Club; Athletic Club; Barracudas. • JACK B. McGUIRE, New Orleans, La.; Arts and Sciences; Alpha Tau Omega. • J. EDWARD McKENZIE, JR., Kettering, Ohio; Arts and Sciences; Pi Kappa Alpha; Young Conservatives.
 • ROBERT J. McKENZIE, Houston, Texas; Arts and Sciences; Sigma Chi; Math Club; Varsity Track.



Second Row:

GARY N. McLAUGHLIN, San Antonio, Texas; Arts and Sciences.
 • MARTHA McMACKIN, Salem, Ill.; Newcomb; Alpha Delta Pi; La Tertulia; WTUL; Tulane Band; English Club; Sailing Club. • MARK LEE NATHANSON, Clayton, Mo.; Arts and Sciences; Zeta Beta Tau.
 • MARILYN (MICKI) NEIDICH, Beaufort, S.C.; Newcomb; Sigma Delta Tau; WTUL. • PAUL T. NELSON, Huntington, W. Va.; Arts and Sciences; Kappa Alpha; Alpha Epsilon Delta; Young Deconrats; Pre-Medical Society.



Third Row:

CYNTHIA JEAN NEUMAN, Metairie, La.; Business Administration; Chi Gamma Chi. Treasurer. • JUDY NICHOLAS, Shreveport, La.; Newcomb; Chi Omega. • JAMES ROBERT NIESET, New Orleans, La.; Arts and Sciences; Phi Delta Theta. • LARRY NEUMAN, Lexington, Ky.; Arts and Sciences; Alpha Epsilon Pi; Pre-Medical Society; Pershing Rifles. • SANDI NORTH, New Orleans, La.; Newcomb; Campus Nite; Sailing Club.

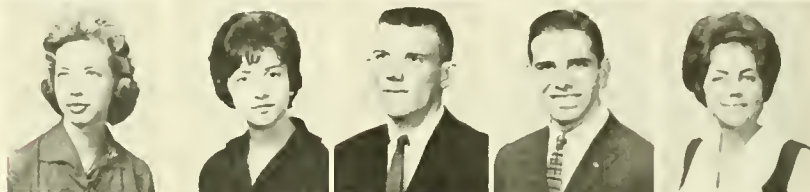

Fourth Row:

RICHARD H. O'BRIEN, Arabi, La.; Engineering. • JOHN C. OCHSNER, Creve Coeur, Mo.; Arts and Sciences; Pi Kappa Alpha; Panhellenic Council. • JEANNE E. ODENDAHL, New Orleans, La.; Newcomb; Lagniappes; Sailing Club. • MARIAN ANGELICA OMBRES, Palm Beach, Fla.; Newcomb; Art Club. • WILLIAM E. O'NEIL, Wethersfield, Conn.; Business Administration; Kappa Sigma; Vice-President, Sophomore Class.



Fifth Row:

WILLIAM H. OSBORN, New Orleans, La.; Arts and Sciences; Beta Theta Pi. • MARY ELIZABETH PALTRON, New Orleans, La.; Newcomb; Phi Mu; Athletic Council. • MICHAEL A. PARHAM, Springfield, Va.; Arts and Sciences; Delta Sigma Phi; Pep Band. • WILLIAM LEWIS PARKS, JR., Gulfport, Miss.; Business Administration; Kappa Alpha; Delta Sigma Pi. • JOAN ELIZABETH PARTAIN, San Antonio, Tex.; Newcomb; Alpha Omicron Pi.

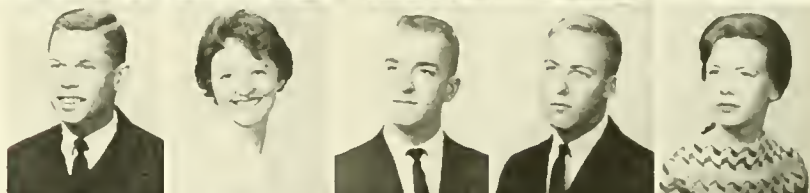

Sixth Row:

DONALD W. PEARSON, Springville, Ala.; Arts and Sciences. • KAREN PEELER, Jonesboro, Ark.; Newcomb; Alpha Omicron Pi; Sophomore Class Secretary; Dormitory Council; Young Republicans. • CHRISTOPHER J. PENNINGTON, Baltimore, Md.; Engineering; A.S.M.E. • TONY PEREZ, JR., Mexico, D.F.; Business Administration; Beta Theta Pi; Greenbackers; Adelpheans. • DAVID G. PERLIS, New Orleans, La.; Arts and Sciences; Sigma Chi.



Seventh Row:

LEIGH PERRILLIAT, New Orleans, La.; Newcomb; Kappa Kappa Gamma; Young Republicans. • DAVID McEWEN PETERS, New Orleans, La.; Arts and Sciences; Beta Theta Pi. • KAREN SUE PEVOW, Youngstown, Ohio; Newcomb; Alpha Epsilon Phi; Student Directory; Greenbackers. • LARRY PFEFFER, Houston, Texas; Arts and Sciences; Zeta Beta Tau. • AMAVRY PIEDRA, New Orleans, La.; School of Engineering; Math Club; A.I.E.E.; I.R.E.



Eighth Row:

WILLIAM LEON PIPPIN, JR., Moultrie, Ga.; Arts and Sciences; Kappa Sigma. • CLYTE D. PITTMAN, JR., New Orleans, La.; School of Engineering. • J. K. POLLARD, Bunkie, La.; Arts and Sciences; Phi Eta Sigma; WTUL. • DIANNE HELENE POTIN, New Orleans, La.; Newcomb; Alpha Omicron Pi. • CAROLYN ELIZABETH PRATT, Shreveport, La.; Newcomb; Chi Omega; Sophomore Class Treasurer; Le Circle Francais; Young Republicans.



Ninth Row:

MARIA M. PRATT, New Orleans, La.; Newcomb; Kappa Kappa Gamma; Athletic Council. • NATHALIE MARIE PRISE, New Orleans, La.; Newcomb; Eta Sigma Phi; Oreades. • VIRGIL ORRIN RAMBO, Houston, Texas; Arts and Sciences; Phi Eta Sigma. • EDWARD LEE RANCK, Biloxi, Miss.; Arts and Sciences; Delta Kappa Epsilon. • WILLIAM S. RANDALL III, Baton Rouge, La.; Arts and Sciences; Kappa Sigma.



First Row:

PATRICIA SEMMES RANLETT, New Orleans, La.; Newcomb; Kappa Kappa Gamma. • JAMES E. RASMUSSEN, Vandenberg A.F.B., Calif.; Arts and Sciences; Beta Theta Pi; **JAMBALAYA**. • BOB RATCLIFF, Pineville, La.; Business Administration; Phi Kappa Sigma; Sailing Club. • ARLEEN RAYMON, Tuskegee, Ala.; Newcomb; Alpha Epsilon Phi. • ANITA REA, Florence, Ala.; Newcomb; Kappa Kappa Gamma.

Second Row:

KAY REA, New Orleans, La.; Newcomb; Kappa Kappa Gamma. • BUDDY RICHARDSON, New Orleans, La.; Electrical Engineering; Alpha Tau Omega; Sophomore Class Treasurer; A.I.E.E.-I.R.E.; Tailhook Club; Honor Board; Sailing Club. • SANDY RICHMOND, Newnan, Ga.; Newcomb; Alpha Delta Pi, Secretary; Le Circle Francais; Young Republicans. • FREDERICK L. RIEDI, New Orleans, La.; Engineering. • STEVEN RINDLEY, Miami Beach, Fla.; Arts and Sciences; Sigma Alpha Mu; Pre-Medical Society.

Third Row:

DALE S. RITTER, Allentown, Pa.; Arts and Sciences; Philosophy Club. • RICHARD RIVERS, Dallas, Texas; Arts and Sciences. • KEARNY QUINN ROBERT, JR., New Orleans, La.; Arts and Sciences; Phi Delta Theta. • PAMELA ROBERTS, San Antonio, Texas; Newcomb; Young Republicans. • MALCOLM GEORGE ROBINSON, Oklahoma City, Okla.; Arts and Sciences; Tau Epsilon Phi, President; Pre-Medical Society; TUSK.

Fourth Row:

LYNN ROCKENBACH, Little Rock, Ark.; Arts and Sciences; Pep Band; Tulane Band; WTUL; Phi Eta Sigma. • ALAN MICHAEL ROCKWAY, Miami, Fla.; Arts and Sciences; Young Democrats. • CHARLES R. ROLANDO, Lexington, Mass.; Architecture; President of Class; A.I.A. • RICHARD RAY RONIGER, New Orleans, La.; Arts and Sciences; Delta Kappa Epsilon; Baseball. • GAYLE ROSENTHAL, Dallas, Texas; Newcomb; Alpha Epsilon Phi; **Hullabaloo**; Student Directory; Le Circle Francais.

Fifth Row:

STEVEN JEFFREY ROSENTHAL, Bluefield, W. Va.; Arts and Sciences; Tau Epsilon Phi. • JOHN F. ROSENTHAL, New York, N.Y.; Business Administration; Zeta Beta Tau; Soccer. • CLIFFORD LAWRENCE ROSS, Hollywood, Fla.; Arts and Sciences; Alpha Epsilon Pi; WTUL; Pre-Medical Society; Campus Nite. • CHARLIE W. ROSSNER, New Orleans, La.; Arts and Sciences; Alpha Tau Omega. • RICKY ROTH, Brooklyn, N.Y.; Arts and Sciences; Sigma Alpha Mu; Pre-Medical Society.

Sixth Row:

RICHARD LEE ROTH, Miami Beach, Fla.; Arts and Sciences; Tau Epsilon Phi; Pre-Medical Society. • MARTY ROTHBERG, Tampa, Fla.; Arts and Sciences; Pre-Medical Society; Young Democrats. • F. ALLEN ROUSSEL, JR., New Orleans, La.; Arts and Sciences; Kappa Alpha; Adelpheis; Catacombs. • DIANA ROWLEY, Fullerton, Calif.; Newcomb; Kappa Kappa Gamma. • WILLIAM RUBIN, Clayton, Missouri; Business Administration; Alpha Epsilon Pi; Student Directory; Dormitory Council; Inter-House Council.

Seventh Row:

RICHARD N. RUSS, New Orleans, La.; Arts and Sciences; Pre-Medical Society; Student Directory; Opera Workshop; TUT. • ROBERT L. SAIN, Memphis, Tenn.; Arts and Sciences; Sigma Chi. • THOMAS S. SALE, Haynesville, La.; Arts and Sciences; Alpha Phi Omega, Vice-President; Conservative Club, Treasurer. • MARYLYN M. SALERNO, Houston, Texas; Newcomb; Pre-Medical Society. • BETH SALTER, Alma, Georgia; Newcomb; Alpha Delta Pi.

Eighth Row:

SUSAN SAMPEY, Sarasota, Fla.; Newcomb; Greenbackers. • LLOYD SAMPSON, Houston, Texas; Arts and Sciences; Alpha Epsilon Pi; Eta Sigma Phi. • RICHARD XAVIER SANCHEZ, Evansville, Ind.; Arts and Sciences; A Cappella Choir, Vice-President; Madrigal Singers; Pre-Medical Society. • SUZANNE SANDLIN, Houston, Texas; Newcomb; Pi Beta Phi; Atr Club. • ERIC T. SANKEY, Arvada, Colo.; Arts and Sciences; Sigma Chi; Baseball; Greenbackers.

Ninth Row:

FREDRIC P. SAPIRSTEIN, New York, N.Y.; Arts and Sciences; Zeta Beta Tau; Young Democrats. • MARTHA SAPP, Corpus Christi, Texas; Newcomb; Alpha Omicron Pi; La Tertulia; Newcomb Choir. • PAULA SHAPIRO, Shreveport, La.; Newcomb; Le Circle Francais; **Hullabaloo**; Campus Nite. • CHARLES P. SCHILLER, Forest Hills, N.Y.; Arts and Sciences; Alpha Epsilon Pi; Pre-Medical Society; WTUL. • JOHN M. SCHIRO, Cincinnati, Ohio; Arts and Science; Zeta Beta Tau.



S O P H O M O R E S

F R E S H M E N

First Row:

LESTER R. SCHMIDT, New Orleans, La.; Arts and Sciences. • JIM SCHMIT, New Orleans, La.; Engineering; Delta Tau Delta; Sailing Club. • DANIEL JAY SCHWARTZ, Tampa, Fla.; Arts and Sciences; Pre-Medical Society; Sports Editor, JAMBALAYA; Greenbackers; Young Democrats; Inter-House Council, Secretary-Treasurer. • JIM TAUB SCHWARTZ, Houston, Texas; Arts and Sciences; Zeta Beta Tau; Eta Sigma Phi; Hullabaloo. • CAROL SCHWARTZBEK, St. Petersburg, Fla.; Newcomb; Alpha Delta Pi.



Second Row:

NED SCHWING, Houston, Texas; Business Administration; Kappa Sigma. • JOHN ROBERT SCHUPP, New Orleans, La.; Arts and Sciences; Alpha Tau Omega; Pre-Medical Society. • ROBERT A. SEALE, JR., Shreveport, La.; Business Administration; Sigma Alpha Epsilon. • KENNETH SEIDEL, Silver Spring, Md.; Arts and Sciences; Alpha Epsilon Pi; Student Directory. • JULIE SELLERS, Mobile, Ala.; Newcomb; Kappa Kappa Gamma.



Third Row:

LOUISE CATHERINE SELZER, New Orleans, La.; Newcomb. • GENE SENTELL, Houston, Texas; Business; Kappa Sigma; JAMBALAYA. • ROS-ETTA SHAIKUN, Louisville, Ky.; Newcomb; Sigma Delta Tau; Greenbackers; Alpha Epsilon Pi Sweetheart. • CAMILLE THERESA SHAMIS, Gulfport, Miss.; Newcomb; Pi Beta Phi. • SYBIL SHAPIRO, New Orleans, La.; Newcomb; Alpha Epsilon Phi.



Fourth Row:

WILLIAM ALLAN SHENK, Columbus, Ohio; Arts and Sciences; Zeta Beta Tau; Philosophy Club. • MICHAEL S. SHEPARD, St. Louis, Mo.; Arts and Sciences; Zeta Beta Tau. • STEPHEN G. SHERMAN, Alexandria, La.; Business Administration; Zeta Beta Tau; Delta Sigma Pi. • SHIRLEY FAY SIEGMAN, Memphis, Tenn.; Newcomb. • MARY LYNN SILVERSON, Memphis, Tenn.; Newcomb; Alpha Epsilon Phi.



Fifth Row:

JAMES R. SIMMONS, Jackson, Miss.; Arts and Sciences; Pre-Medical Society; Sailing Club. • ADAM N. SIMONS, Chicago, Illinois; Arts and Sciences; Young Democrats. • DAVID ALLEN SKLAR, Jackson, Miss.; Business Administration; Delta Sigma Phi; Conservative Club; Bridge Club. • WILLIAM R. SLAUGHTER, West Lafayette, Ind.; Arts and Sciences; Sigma Alpha Epsilon; Basketball; Greenbackers. • ROBERT SLOANE, Bala-Cynwyd, Pa.; Arts and Sciences; Zeta Beta Tau; TUSK.

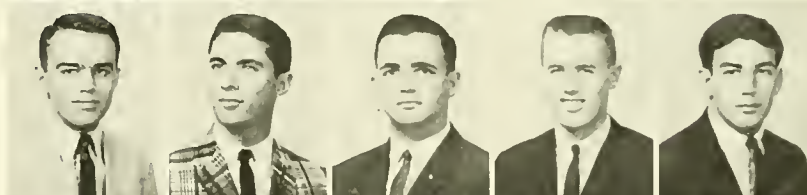

Sixth Row:

WILLIAM T. SLOAN, JR., Spartanburg, S.C.; Arts and Sciences; Sailing Club. • ALONZO G. SMITH, JR., Gretna, La.; Arts and Sciences; Pershing Rifles; WTUL. • CAMMIE D. SMITH, Metairie, La.; Engineering; A.S.M.E. • HOWARD J. SMITH, JR., New Orleans, La.; Arts and Sciences; Delta Kappa Epsilon; Historian; Young Republicans; Sailing Club. • JULIA F. SMITH, Ingleside, Texas; Newcomb; Pi Beta Phi; Athletic Council; Dormitory Council.

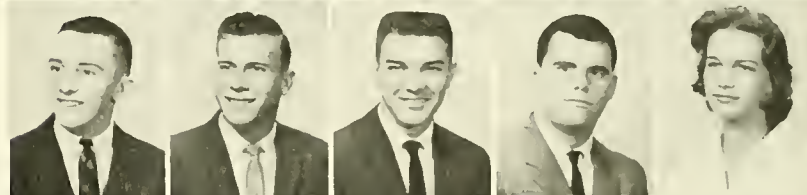

Seventh Row:

W. GRAY SMITH, JR., Nashville, Tenn.; Architecture; A.I.A. • BREARD SNELLINGS, JR., New Orleans, La.; Arts and Sciences; Delta Kappa Epsilon; Sailing Club. • NANCY WILCOX SNELLINGS, Monroe, La.; Newcomb; Pi Beta Phi; Athletic Council; La Tertulie; Young Republicans. • MARTA SNYMAN, Clearwater, Fla.; Newcomb; AROTC Sponsor. • MARSHA RAYE SOLOMON, Charleston, S.C.; Newcomb; Alpha Epsilon Phi; House Council; JAMBALAYA; Campus Nite, Treasurer.



Eighth Row:

NORMA SOLOMON, Birmingham, Ala.; Newcomb; Sigma Delta Tau; Assets; Dormitory Council; Student Directory, Copy Editor; TUSK; Freshman Beauty Court. • STEPHEN LOUIS SONTHEIMER, New Orleans, La.; Business Administration; Zeta Beta Tau. • HANK SOSSIN, Hollywood, Fla.; Architecture. • JOHN E. SPEAR, Thermopolis, Wyoming; Engineering; Swimming. • LARRY SPELLER, Nashville, Tenn.; Arts and Sciences; Sigma Alpha Mu.



Ninth Row:

RAYMOND P. STARR, JR., New Orleans, La.; Business Administration; Kappa Alpha. • JANET STELL, Dallas, Texas; Business Administration; JAMBALAYA, Catcombs. • RICHARD H. STETZER, New Orleans, La.; Engineering; Alpha Epsilon Pi. • JAMES FLOYD STEWART, JR., Fort Worth, Texas; Arts and Sciences; Kappa Sigma. • MAURICE EDWARD ST. MARTIN, JR., New Orleans, La.; Arts and Sciences; Eta Sigma Phi, Treasurer.

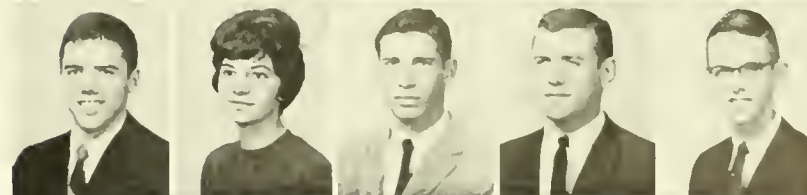

First Row:

JOSEPH EDWIN STOLFI, Richmond Hill, N.Y.; Arts and Sciences; German Club; Pre-Medical Society; House Council, President; Inter-House Council.
 • EDWARD H. S. OLLEY, New Orleans, La.; Arts and Sciences; Kappa Alpha.
 • JOHN C. STONE, Spring Hill, La.; Arts and Sciences; Sigma Alpha Epsilon; Greenbackers.
 • JANE STURDIVANT, Minter City, Miss.; Newcomb; Kappa Alpha Theta.
 • ROBERT W. SUIT, JR., Miami, Fla. Business Administration; Delta Tau Delta.

Second Row:

SANDRA SULKIN, Dallas, Texas; Newcomb; Sigma Delta Tau.
 • ALVIN SULLIVAN, Pascagoula, Miss.; Arts and Sciences.
 • JOHN (BUZZY) A. SUTHERLIN, New Orleans, La.; Arts and Sciences; Beta Theta Pi.
 • JAMES R. SUTTERFIELD, Otey, Texas; Business Administration; Phi Kappa Sigma.
 • ELEANOR MEREDITH SUTTON, New Orleans, La.; Newcomb; Le Circle Francais.

Third Row:

JACQUELINE DIANE SYLVESTRE, Belize, British Honduras; Newcomb; Pre-Medical Society.
 • JEFFREY S. TARTE, New Orleans, La.; Arts and Sciences; Zeta Beta Tau.
 • PETER C. TAYLOR, Bordentown, N.J.; Arts and Sciences; Committee On Faculty Affairs; House Council.
 • SHARON LYN TAYLOR, Winston-Salem, N.C.; Newcomb; Sigma Delta Tau; Tulanians.
 • RAYMOND H. TERMINI, Dickinson, Texas; Arts and Sciences; Eta Sigma Phi.

Fourth Row:

MARSHA GAYLE TERRY, Baton Rouge, La.; Newcomb; Phi Mu; Le Circle Francais; La Tertulia.
 • RICHARD P. TEXADA, Alexandria, La.; Arts and Sciences; Sigma Alpha Epsilon; Eta Sigma Phi.
 • CAROLYN THOMAS, Lake Providence, La.; Newcomb.
 • LAVERNE THOMAS III, Baton Rouge, La.; Arts and Sciences; Phi Delta Theta; Greenbackers; A Cappella Choir; Circle K; Campus Conservatives.
 • LINDA INEZ MARIE THOMAS, New Orleans, La.; Newcomb; Orientation Big Sister.

Fifth Row:

HAL J. THOMPSON, Memphis, Tenn.; Arts and Sciences; Sigma Alpha Epsilon.
 • BONNIE THOMPSON, New Orleans, La.; Newcomb; Kappa Kappa Gamma.
 • DAVID THORNTON, Versailles, Ky.; Arts and Sciences; Delta Kappa Epsilon.
 • DAVID BORDEN TIDMORE, New Orleans, La.; Arts and Sciences; Beta Theta Pi.
 • ANNE M. TIMMONS, Fairview, Pa.; Architecture; A.I.A.; La Tertulia.

Sixth Row:

GEORGE JOSEPH TRIBBLE, JR., St. Louis, Mo.; Arts and Sciences; Pi Kappa Alpha.
 • MERRILY TRIBBLE, Shawnee-Mission, Kan.; Newcomb; Le Circle Francais.
 • JOAN TRUM, New Orleans, La.; Business Administration; Sigma Delta Tau.
 • MIKE TUDURY, Metairie, La.; Architecture; Phi Kappa Sigma; A.I.A.
 • TANYA TURAN, New Orleans, La.; Newcomb.

Seventh Row:

BRUCE TURNER, Nashville, Tenn.; Arts and Sciences; Sigma Alpha Mu.
 • LAURENCE HAY TURNER, JR., San Diego, Calif.; Arts and Sciences; Phi Kappa Sigma; TUSK; Panhellenic Council.
 • MICHAEL L. TURNER, Groves, Texas; Engineering; A.I.Ch.E.; Football.
 • KNOX TYSON, Houston, Texas; Business Administration; Kappa Sigma.
 • SUYDIE UPTON, New Orleans, La.; Newcomb; A Cappella Choir; Opera Workshop; Conservative Club, Corresponding Secretary.

Eighth Row:

ROBERT J. USKEVICH, Seymour, Conn.; Business Administration.
 • JOHN VAN HETTINGA, La Grange, Ill.; Arts and Sciences; A Cappella Choir.
 • JAMES VAN HOOK, Shreveport, La.; Arts and Sciences; Beta Theta Pi; Young Republicans.
 • LEONARD W. VEDLITZ, Shreveport, La.; Business Administration; Zeta Beta Tau; Hullabaloo.
 • GEORGE BARTLETT VIAULT, Gaithersburg, Md.; Business Administration; Sigma Chi.

Ninth Row:

MAURICE FRANCOIS VILLERE, New Orleans, La.; Business Administration; Beta Theta Pi.
 • JOHN WILEY VINING, JR., Decatur, Ga.; Arts and Sciences; Phi Kappa Sigma; Young Republicans.
 • RICHARD E. VIRR, Topeka, Kan.; Arts and Sciences; Delta Tau Delta; Young Republicans.
 • ROGER A. WAGGONER, Iowa Falls, Iowa; Arts and Sciences; Pep Band; Tulane Band.
 • EMILE A. WAGNER III, New Orleans, La.; Arts and Sciences; Beta Theta Pi; Conservatives.

Tenth Row:

STEVE WAGNER, Denver, Colo.; Arts and Sciences; Zeta Beta Tau; Track.
 • CAROL GENE WALDMAN, Dallas, Texas; Newcomb; Alpha Epsilon Phi; Student Directory, Copy Editor.
 • ANN WALLACE, Kingsport, Tenn.; Newcomb; Kappa Alpha Theta; President of House Council; Inner Council.
 • LAURA WALSH, Houston, Texas; Newcomb; Alpha Omicron Pi; Hullabaloo.
 • ROY WALTER, Memphis, Tenn.; Arts and Sciences; Alpha Epsilon Pi; Student Directory.
 • EUGENE CLAIR WASSON III, Prairie Village, Kan.; Arts and Sciences; Sigma Alpha Epsilon; German Club; Swimming.

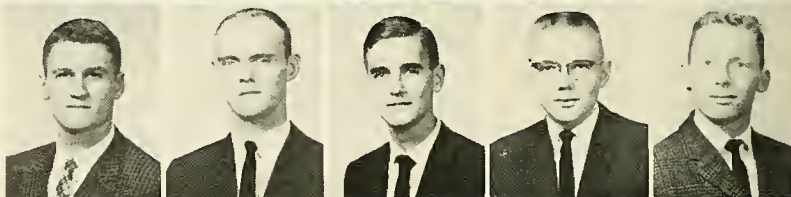
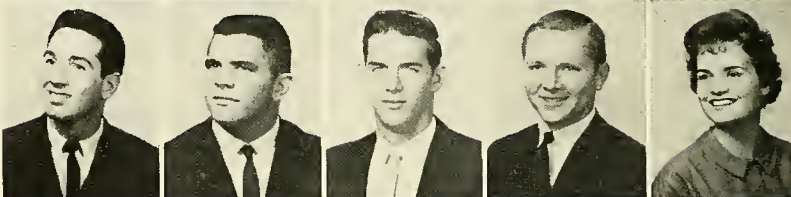
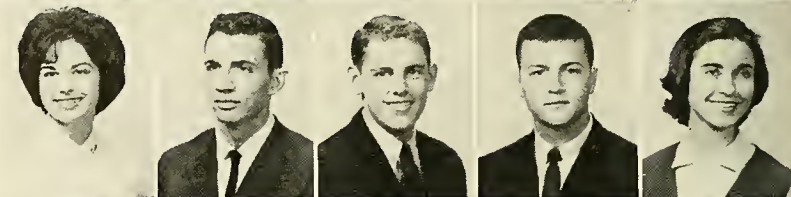
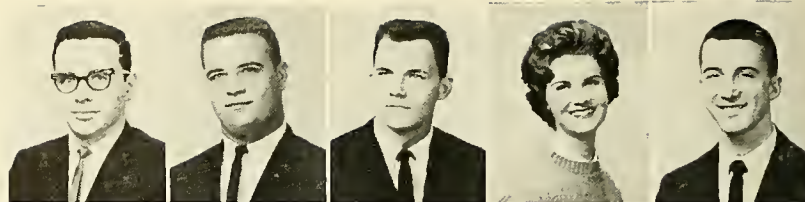

S O P H O M O R E S

SOPHOMORES

First Row:

JUDITH WEAVER, Wichita, Kan.; Newcomb; Kappa Alpha Theta.
• CAMILLE WEBB, Vernon, Texas; Newcomb; Pi Beta Phi; Assots, President;
Athletic Council; Barracudas; TUSK. • DIANA WEBER, Baton Rouge, La.;
Newcomb; Phi Mu; Le Circle Francais; Greenbackers; Glendy Burke Society;
Young Republicans; Conservatives. • KAREN F. WEIGEL, Gretna, La.;
Newcomb; German Club. • K. FREDERICK WEIKERT, New Orleans, La.;
Engineering; A.S.M.E.

Second Row:

BRUCE L. WEINBERGER, Amarillo, Texas; Arts and Sciences; German
Club; Pre-Medical Society. • BARRY WEINER, Rockville Center, New
York; Business Administration; Alpha Epsilon Pi; Adelphons. • EUGENE
H. WEINHEIMER, JR., Groom, Texas; Arts and Sciences; German Club;
Pre-Medical Society. • CAROLE WEINMAN, Atlanta, Ga.; Newcomb;
Alpha Epsilon Phi; Assots; **Newcomb Handbook**; Campus Nite. • MARTY
WEINSTEIN, Beachwood, Ohio; Arts and Sciences; Tau Epsilon Phi.

Third Row:

ANDREW M. WEIR, Rio Grande, N.J.; Arts and Sciences; Pi Kappa Alpha.
• LAWRENCE A. WEIS, Bloomfield Hills, Mich.; Arts and Sciences;
Kappa Alpha; Young Republicans; Treasurer. • PHILLIP M. WEITZMAN,
Linden, N.J.; Arts and Sciences; Alpha Epsilon Pi; German Club; Young
Democrats; Phi Eta Sigma. • JOSEPH W. WELLS, JR., New Orleans, La.;
Engineering; Beta Theta Pi; Phi Eta Sigma. • TOM WHEELER, San Antonio,
Texas; Arts and Sciences; Kappa Sigma.

Fourth Row:

JIM WHITESIDE, Tyler, Texas; Engineering; Phi Kappa Sigma; Vice-President
of Class; A.S.M.E.; Honor Board; Louisiana Engineering Society. • STEPHEN
WHITFIELD, Jacksonville, Fla.; Arts and Sciences; Alpha Epsilon Pi;
Secretary-Treasurer of Class; Young Democrats; Phi Eta Sigma. • PATTY
WHITTY, New Orleans, La.; Newcomb. • MARK B. WICKMAN, Miami
Beach, Fla.; Arts and Sciences; Tau Epsilon Phi. • STEVEN RALPH WIESEN-
BERGER, Shaker Heights, Ohio; Zeta Beta Tau; **Hullabaloo**; Young Re-
publicans.

Fifth Row:

JACOB T. WILENSKY, New Orleans, La.; Arts and Sciences; Phi Eta
Sigma. • JOHN A. WILEELM, Bartlesville, Okla.; Arts and Sciences; Pre-
Medical Society; Phi Eta Sigma. • JUNE WILKINSON, Jackson, Miss.;
Newcomb; Chi Omega; **JAMBALAYA**. • HARRY S. WILKS, Hampton, Va.;
Arts and Sciences; Alpha Epsilon Pi. • JAY RICHARD WILLIAMS, San
Antonio, Texas; Arts and Sciences; Kappa Sigma.

Sixth Row:

KAREN WILLIAMS, Mer Rouge, La.; Newcomb; Chi Omega; Young Re-
publicans. • KENT T. WILLIAMS, Montgomery, Ala.; Engineering; Kappa
Sigma; **JAMBALAYA**. • RICHARD B. WILLIAMS, JR., Natchitoches, La.;
Arts and Sciences. • ANN WILLIAMS, New Orleans, La.; Newcomb; Pi
Beta Phi. • JOHN M. WILLIAMSON, Sherman, Texas; Arts and Sciences;
Pep Band; Arnold Air Society.

Seventh Row:

DEE WILSON, New Orleans, La.; Newcomb; TUSK; A Cappella Choir.
• LOUIS A. WILSON, JR., New Orleans, La.; Arts and Sciences; Eta
Sigma Phi; Pre-Medical Society. • BOB WILSON, Tampa, Fla.; Architec-
ture; Delta Sigma Phi; A.I.A.; President, Phelps House. • DONALD C.
WINKLER, Kensington, Md.; Arts and Sciences; Sigma Chi. • PETER A.
WINKLER, JR., New Orleans, La.; Arts and Sciences.

Eighth Row:

BILL WINSTON, New Orleans, La.; Arts and Sciences; Sigma Alpha Epsilon.
• ANN STUART WISDOM, New Orleans, La.; Newcomb; Pi Beta Phi;
Art Club; Dance Club. • GORDON D. WOLF, New Orleans, La.; Business
Administration; Sigma Alpha Mu. • STEVEN A. WOLF, San Antonio, Texas;
Arts and Sciences; Tau Epsilon Phi; Pre-Medical Society. • JOHN WINTER
WOLLFOLK III, New Orleans, La.; Engineering; Alpha Tau Omega.

Ninth Row:

NANCY L. WOOLNER, Fort Wayne, Ind.; Business Administration; Sigma
Delta Tau; WTUL. • SCOOTAN WOOTAN, Macon, Ga.; Arts and
Sciences; Kappa Alpha. • ROBERT W. WRIGHT, Murphysboro, Ill.; Arts
and Sciences; Football. • PATRICIA WYLIE, Montgomery, Ala.; Business
Administration; Phi Mu; Philosophy Club; Chi Gamma Chi. • JOHN
DUNCAN WOGAN, New Orleans, La.; Arts and Sciences; Delta Kappa
Epsilon; Young Republicans.

Tenth Row:

ALLAN D. YASNYI, New Orleans, La.; Business Administration; Alpha
Epsilon Pi; Delta Sigma Pi. • VIRGINIA LOU YOUNG, Metairie, La.;
University College. • GLENN JOHN ZAMORSKI, Elizabeth, N.J.; Arts
and Sciences; Sigma Alpha Epsilon; German Club; Basketball. • MARILYN
ZIFF, Birmingham, Ala.; Newcomb; Alpha Epsilon Phi; Alpha Omega Alpha;
Dormitory Council; Panhellenic. • RICHARD J. ZIMMER, JR., New Orleans,
La.; Business Administration; Phi Kappa Sigma. • ROBERT W. ZOLLINGER,
New Orleans, La.; Business Administration; Kappa Sigma; Phi Eta Sigma.



First Row:

SANDRA ABRAMS, Georgetown, S.C.; Newcomb; Sigma Delta Tau. • SHARON JUDITH ABRAMS, Flushing, N.Y.; Newcomb; Alpha Epsilon Phi; Tulane University Theatre. • JEFF ADAMO, New York, N.Y.; Arts and Sciences; Pi Kappa Alpha. • DON JAMES ADAMS, New Orleans, La.; Engineering; Alpha Tau Omega; L.E.S.; Freshman Football. • LUCY ADAMS, New Orleans, La.; Newcomb; Kappa Alpha Theta.

Second Row:

RICHARD L. ADOLPHSON, Great Falls, Mont.; Arts and Sciences; Delta Tau Delta. • CAROL ANN ADRAGNA, New Orleans, La.; Newcomb. • KATHLEEN ANN ALBERSTADT, New Orleans, La.; Newcomb. • SANDRA SUE ALEXANDER, Bloomington, Ill.; Newcomb. • BETTY ALLEN, St. Louis, Mo.; Newcomb; Alpha Delta Pi; Sailing Club.

Third Row:

JOEL BARRY ALLISON, Houston, Tex.; Architecture; Delta Tau Delta; A.I.A. • RONALD THOMAS ALONZO, Mexico, D.F.; Arts and Sciences; Sigma Alpha Epsilon; Pershing Rifles. • PAT ALVERSON, Atlanta, Ga.; Newcomb; Kappa Kappa Gamma. • TERRY ANDERLINI, San Francisco, Calif.; Arts and Sciences; Phi Kappa Sigma; Sailing Club. • MARY G. ANDERSON, Houston, Tex.; Newcomb; Pi Beta Phi; Le Circle Francais.

Fourth Row:

BART ANDERSON, Dallas, Tex.; Arts and Sciences; Sigma Alpha Epsilon. • JIM AREY, Narberth, Pa.; Arts and Sciences; Delta Tau Delta. • JORGE ARIAS, Balboa Heights, Canal Zone; Arts and Sciences. • STEPHANIE MERLE ASHE, Nashville, Tenn.; Newcomb; Sigma Delta Tau. • LEE ASKEW III, Memphis, Tenn.; Architecture; Sigma Chi; A.I.A.

Fifth Row:

JAMES NORMAN AYLESWORTH, Hinsdale, Ill.; Arts and Sciences; Beta Theta Pi. • ELIZABETH ANN AZAR, Lafayette, La.; Newcomb; Phi Mu. • FRANZ BACKUS, Milwaukee, Wis.; Engineering; Delta Tau Delta; Sailing Club. • BILL BAILEY, New Orleans, La.; Engineering. • EDWARD H. BAIRD, Houston, Tex.; Business Administration; Pi Kappa Alpha; Intramural Council.

Sixth Row:

FRED B. BALDWIN, Slidell, La.; Arts and Sciences; Kappa Alpha. • DONNA RUTH BAGULEY, New Orleans, La.; Newcomb. • BRUCE BARATZ, New London, Conn.; Arts and Sciences. • BRIAN T. BARCELO, New Orleans, La.; Engineering; Alpha Tau Omega. • ANTHONY BARDOL, JR., St. Louis, Mo.; Business Administration; Delta Sigma Phi; Greenbackers.

Seventh Row:

WINKIE BARKSDALE, Nashville, Tenn.; Newcomb; Pi Beta Phi; Campus N.r.e. • RICHARD RAWLS BARNETT, Plant City, Fla.; Architecture; Kappa Alpha; A.I.A. • JAMES VICTOR BARRIOS, Bridgeton, Mo.; Engineering; Sigma Chi; Tailhook Club. • PATRIC K. BARRON, Atlanta, Ga.; Arts and Sciences; Delta Tau Delta; Pershing Rifles. • RICK BARTHELME, Houston, Tex.; Architecture; Sigma Nu; A.I.A.

Eighth Row:

GEORGE H. BARTLING, Chalmette, La.; Arts and Sciences; Tulane Band. • FRANCIS MARION BASS, JR., Nashville, Tenn.; Arts and Sciences; Phi Delta Theta. • CAROLYN ANN BAUGH, Tusculumbia, Ala.; Newcomb; Chi Omega. • CHARLES P. BAYLIS, Grand Island, N.Y.; Arts and Sciences; Delta Sigma Phi; Pershing Rifles. • CARY BEAN, Monroeville, Ala.; Arts and Sciences; Pre-Medical Society.

Ninth Row:

BROOKE BEAIRD, Shreveport, La.; Arts and Sciences; Sigma Alpha Epsilon. • ROB BECKER, Prospect, Ky.; Business Administration; Beta Theta Pi. • EDWIN N. BECKMAN, Alexandria, La.; Arts and Sciences; Sigma Alpha Epsilon. • LESLEY ELIZABETH BEHRMAN, Miami Beach, Fla.; Newcomb; Sigma Delta Tau; Art Club; Newcomb Choir, Librarian. • HARRY BELIN, Washington, D.C.; Arts and Sciences; Alpha Tau Omega.



F R E S H M E N

FRESHMEN

First Row:

MADELYN BELL, Maryville, Mo.; Newcomb; Pi Beta Phi. • JAMES S. BENENSON, New York, N.Y.; Arts and Sciences; Math Club; Sabro Jets. • KARL B. BENKWITH, JR., Montgomery, Ala.; Arts and Sciences; Sigma Alpha Epsilon. • EDWARD PETER BENNETT, Cliffside, N.J.; Engineering. • MARVIN BERGER, Lakewood, N.J.; Arts and Sciences; Alpha Epsilon Pi; Pre-Medical Society.



Second Row:

JULIUS BERGFELD, Tyler, Tex.; Business Administration; Sigma Alpha Epsilon; Freshman Football; Greenbackers. • LAWRENCE B. BERKOWITZ, Maplewood, N.J.; Arts and Sciences; Alpha Epsilon Pi; Pre-Medical Society; Student Directory. • AMELIE BERNARD, New Orleans, La.; Newcomb; Kappa Kappa Gamma. • NANCY NEFF BERNARD, New Orleans, La.; Newcomb; Philosophy Club; Sailing Club. • RICHARD L. BERNSTEIN, Metairie, La.; Engineering; Alpha Epsilon Pi.



Third Row:

JAMES M. BESSELMAN, St. Rose, La.; Business Administration; Freshman Football. • WILLIAM H. BEVAN, Houston, Tex.; Arts and Sciences; Delta Tau Delta; Young Republicans. • GAYLE ELAINE BEVILLE, New Orleans, La.; Newcomb; Phi Mu; Newcomb Choir. • MICKEY BIERNER, Dallas, Tex.; Arts and Sciences; Alpha Epsilon Pi. • SUZANNE MARIE BILLET, New Orleans, La.; Newcomb; Kappa Kappa Gamma.



Fourth Row:

GRETCHEN DIANE BIROSAK, Chicago Heights, Ill.; Newcomb; Alpha Omicron Pi; Newcomb Choir; JAMBALAYA. • BETSY BIXLER, Dallas, Tex.; Newcomb; Hullabaloo. • GEORGE M. BLACKBURN, New Orleans, La.; Architecture; Lambda Chi Alpha; A.I.A.; Tailhook Club; Circle K. • JAMES BLACKWELL, Baton Rouge, La.; Arts and Sciences; German Club; Pre-Medical Society. • MARY ANNE BLANCHARD, Shreveport, La.; Newcomb; Kappa Alpha Theta.



Fifth Row:

LOUIS CHARLES BLANDA, Harvey, La.; Arts and Sciences; Freshman Baseball. • BRENDA JANE BLAZIER, Tulsa, Okla.; Newcomb; Phi Mu; Pre-Medical Society; Young Republicans; Sailing Club. • CHUCK BLECKINGER, Oshkosh, Wis.; Arts and Sciences. • RALPH BLOUGH, Howe, Ind.; Architecture; Delta Tau Delta; A.I.A.; Sabro Jets. • WESLEY D. BONDS, JR., Mobile, Ala.; Arts and Sciences.

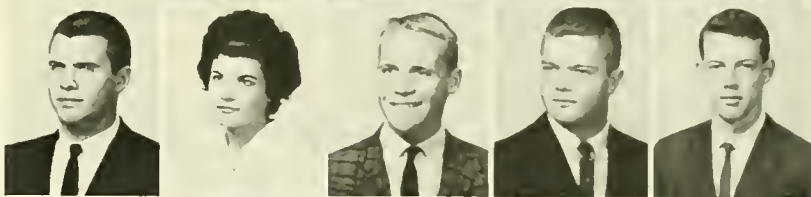

Sixth Row:

MARCIA BONNELL, Alexandria, Va.; Newcomb; Honor Board Newcomb College. • MATTHEW PEARCE BRAATZ, Palm Beach, Fla.; Arts and Sciences; Alpha Tau Omega. • PATRICIA BRADY, Brownsville, Tex.; Newcomb; Sailing Club. • DON BREEN, New Orleans, La.; Arts and Sciences; Delta Sigma Phi; Hellcats. • JAMES M. BREMAN, Atlanta, Ga.; Business Administration; Zeta Beta Tau; Philosophy Club; Hullabaloo.



Seventh Row:

GAIL BREMENSTUL, New Orleans, La.; Newcomb; Alpha Delta Pi; Hullabaloo. • KARON E. BRENES, New Orleans, La.; Newcomb. • BONNIE BRIGGS, Lake Charles, La.; Newcomb; Phi Mu. • BRENDA BROWN, Houston, Texas; Newcomb; Alpha Epsilon Phi; Student Directory. • CAROL ELIZABETH BROWN, Atlanta, Ga.; Newcomb; Phi Mu Philosophy Club.



Eighth Row:

BOB BRUCE, Mineola, Tex.; Arts and Sciences; Sigma Alpha Epsilon; Dolphin Club. • EDWARD BUFKIN, Clinton, Miss.; Arts and Sciences; Varsity Football. • FRANK BUFORD, Montgomery, Ala.; Arts and Sciences. • ROBERT R. BULLARD, New Orleans, La.; School of Engineering; Conservative Club. • RICE L. BULLOCK, Miami, Fla.; Arts and Sciences; Pershing Rifles; WTUL.



Ninth Row:

DANIEL E. BURAS, New Orleans, La.; Arts and Sciences. • BILL BURDETT, Homewood, Ill.; Arts and Sciences; Opera Workshop. • BEVERLY BURGESS, West Point, Va.; Newcomb; Alpha Omicron Pi. • BARBARA BURNETT, Texarkana, Tex.; Newcomb; Kappa Alpha Theta. • THOMAS H. BURR, Shreveport, La.; School of Engineering; Phi Kappa Sigma; Navy-Mark I.



First Row:

JACK BURTON, Monroe, La.; Business Administration; Sigma Alpha Epsilon; Honor Board Business College. • JONATHAN CALDWELL BUTLER, Jackson, Tenn.; Arts and Sciences; Phi Delta Theta. • FREDERICK CAIN, New Orleans, La.; School of Engineering. • EDWARD KENT CALDWELL, Baton Rouge, La.; Arts and Sciences; Kappa Sigma; Sailing Club. • PATRICK CALLAHAN, Birmingham, Ala.; Arts and Sciences; Sigma Chi.



Second Row:

CARLIE CAMERON, Lancaster, Va.; Newcomb; Kappa Kappa Gamma; Sailing Club. • HAROLD LOUIS CANCIENNE, New Orleans, La.; Arts and Sciences; Pershing Rifles. • DON CANTRELL, Houston, Tex.; Arts and Sciences; Kappa Sigma. • HELEN MAYES CARNEY, Memphis, Tenn.; Newcomb; Alpha Omicron Pi; Sailing Club. • ROBERT H. CARTER, Crystal Springs, Miss.; Arts and Sciences.



Third Row:

RONALD T. CARTER, New Orleans, La.; School of Engineering. • SANDRA LEE CASELLI, Yuma, Miss.; Newcomb; Phi Mu. • BRUCE T. CASEY, New Orleans, La.; School of Engineering; Pershing Rifles. • SUSAN CHADWICK, Fort Worth, Tex.; Newcomb; Student Directory. • FREDERICK B. CHAMBERS, JR., Decatur, Ga.; School of Architecture; Phi Kappa Sigma; A.I.A.; Navy Drill Team; Sailing Club.



Fourth Row:

ROD R. CHASTANT, Pine Bluff, Ark.; Arts and Sciences; Sigma Alpha Epsilon; Sailing Club; House Council. • Nanci CHERNAU, Montgomery, Ala.; Newcomb; Glendy Burke Society. • LINDA CHRISTENSEN, Westbrook, Ma.; Newcomb; Phi Mu; Pre-Medical Society; Athletic Council. • JOHN M. CHURCH, Fort Worth, Tex.; Arts and Sciences; Kappa Sigma. • BILL CLARK, Alexandria, La.; Arts and Sciences; WTUL.



Fifth Row:

KAREN ANNE CLASEN, New Orleans, La.; Newcomb; Alpha Delta Pi; Hullabaloo. • TIMOTHY K. CLOUDMAN, New Orleans, La.; Business Administration; Beta Theta Pi. • BAYLESS EARL COBB IV, Fort Smith, Ark.; Arts and Sciences; Delta Kappa Epsilon; Anchor and Chain. • JAMES LEE COCHRAN III, Naples, Fla.; Business Administration; Sigma Chi; Pershing Rifles. • PAT COCO, New Orleans, La.; Newcomb; Kappa Kappa Gamma.

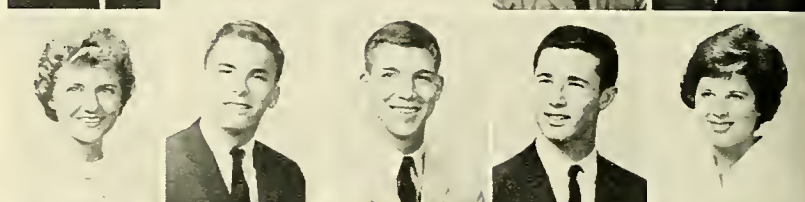

Sixth Row:

MICHAEL B. COFFEE, Jacksonville 10, Fla.; School of Engineering; Phi Delta Theta. • JIM COHEN, Helena, Ark.; Arts and Sciences; Zeta Beta Tau. • JEANNE LOUISE COHEN, New Orleans, La.; Newcomb; Alpha Epsilon Phi; Student Directory. • RICHARD WILLIAM COHEN, New York, N.Y.; Business Administration; Tau Epsilon Phi. • STANLEY BURTON COHEN, Atlanta, Ga.; Business Administration; Sigma Alpha Mu.

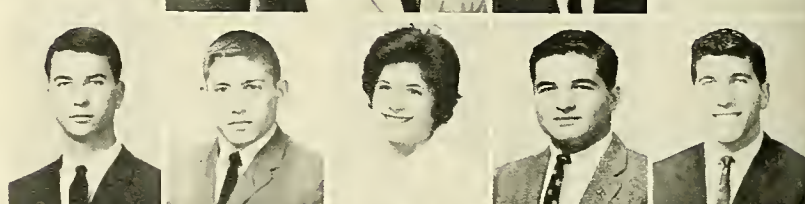

Seventh Row:

J. L. COLBURN, Valparaiso, Ind.; Arts and Sciences; Sigma Chi. • CHARLOTTE COLEMAN, Conroe, Tex.; Newcomb; Kappa Alpha Theta. • ANNE CLARK COLLINS, Houma, La.; Newcomb; Kappa Alpha Theta. • JOHN STEPHEN COMAN, Western Springs, Ill.; Business Administration; Beta Theta Pi. • DINAH CONYERS, Halls, Tenn.; Newcomb; Chi Omega; Newcomb Choir; Sailing Club.



Eighth Row:

GRACE ELLEN COOKSEY, Scott Air Force Base, Ill.; Newcomb; Alpha Delta Pi. • DOUGLAS E. COOLEY, Gulfport, Miss.; Arts and Sciences. • RONALD R. COOPER, New Orleans, La.; Arts and Sciences. • ETTALEAH COPLON, Charleston, S.C.; Newcomb; Sigma Delta Tau; Pre-Medical Society; Hullabaloo. • GLORIA CORNELL, Memphis, Tenn.; Newcomb; Alpha Epsilon Phi; Hullabaloo.



Ninth Row:

SUSAN COSGROVE, New Orleans, La.; Newcomb; Kappa Kappa Gamma. • GEORGELEN COSTAN, Lynchburg, Va.; Newcomb; Phi Mu; Dance Club; Newcomb Choir. • SIDNEY A. COTLAR, New Orleans, La.; Arts and Sciences; Alpha Epsilon Pi; Pre-Medical Society. • CAROLYN COUNCIL, Ft. Worth, Tex.; Newcomb. • HENRY CROSSETTI, Wellsburg, W.Va.; Arts and Sciences; Kappa Sigma.



F R E S H M E N

F R E S H M E N

First Row:

JAMES A. CROUCH, Barksdale, La.; Tulane School of Engineering; Phi Kappa Sigma; House Council. • MARY LYNN CROUCH, Shreveport, La.; Newcomb; Chi Omega. • HERMAN R. CROWDER III, Yazoo City, Miss.; Arts and Sciences; Sigma Alpha Epsilon. • ELISABETH GAIL CROWELL, Charlotte, N.C.; Newcomb; Philosophy Club; Sailing Club. • JOSEPH CUCCIA, Kenner, La.; Arts and Sciences; Delta Sigma Phi; Track Team; Pershing Rifles; Sailing Club; Pre-Medical Society.



Second Row:

DOUGLAS ARMSTRONG CULLEN, Hammond, La.; Business Administration; Sigma Nu. • BILL CULLISON, Pittsburgh, Pa.; Architecture; Delta Tau Delta; A.I.A. • PEGGY CULPEPPER, New Orleans, La.; Newcomb; Pi Beta Phi; Philosophy Club; Art Club; Sailing Club. • IRWIN DABE, New Orleans, La.; Arts and Sciences; Beta Theta Pi. • DEBBIE DAIGRE, Alexandria, La.; Architecture; Chi Omega; A.I.A.



Third Row:

MATTHEW DALEY, New York, N.Y.; Arts and Sciences. • ALAN WILLIAM DASCOMB, Metairie, La.; Arts and Sciences; Alpha Tau Omega. • ROBERTA DAUM, Coral Gables, Fla.; Newcomb; Sigma Delta Tau. • FRED VICTOR DAVIDOW, Greenville, Miss.; Arts and Sciences; Zeta Beta Tau; Hullabaloo. • PHILIP J. DAVIDSON III, Pittsburgh, Pa.; Arts and Sciences; Phi Kappa Sigma.



Fourth Row:

JEFFREY EDWARD DAVIS, Aiken, S.C.; Arts and Sciences; Beta Theta Pi. • JEROME D. DAVIS, Lawrenceville, Ga.; Arts and Sciences. • PHILLIP N. DAVIS, Tulsa, Okla.; Arts and Sciences. • RAYNA DAVIS, Amarillo, Tex.; Newcomb; Alpha Epsilon Phi; Le Circle Francais. • JAMES R. DE CARLO, Youngstown, Ohio; Business Administration; Pi Kappa Alpha.



Fifth Row:

SUSAN DE LA HOUSSEY, New Orleans, La.; Newcomb; Pi Beta Phi. • F. L. DE SALVO, New Orleans, La.; Engineering; Sailing Club. • ANN DICKINSON, Glasgow, Ky.; Newcomb; Alpha Delta Pi; Lagniappes. • LEE DIETER, Eustis, Fla.; Newcomb; Alpha Delta Pi. • HARVEY M. DIEZ, New Orleans, La.; Arts and Sciences.



Sixth Row:

DIANA JEAN DILLING, Miami, Fla.; Newcomb; Sailing Club; Conservative Club; Philosophy Club. • WILLIAM MICHAEL DI TULLIO, Cranford, N.J.; Arts and Sciences; Delta Sigma Phi; Tulane University Theatre; Philosophy Club; Sailing Club; WTUL. • JIM DOBBS, St. Augustine, Fla.; Architecture; Phi Delta Theta; A.I.A. • THOMAS M. DOBBS, Miami, Fla.; Arts and Sciences; Kappa Sigma. • DAVID IVY DODENHOFF, JR., New Orleans, La.; Arts and Sciences; A.U.S.A., Pershing Rifles.



Seventh Row:

JAMES S. DONALSON, Bishop, Tex.; Arts and Sciences; Sigma Alpha Epsilon. • GAYLE ELAINE DONELLAN, New Orleans, La.; Newcomb. • MICHAEL S. DONSKY, Dallas, Tex.; Arts and Sciences; Alpha Epsilon Pi; Pep Band; Tulane Band. • JULIET S. DOUGHERTY, Baton Rouge, La.; Newcomb; Kappa Alpha Theta. • CHARLES G. DUFFY III, New Orleans, La.; Arts and Sciences; Phi Kappa Sigma; Campus Nite; AFROTC Hellcats.



Eighth Row:

NANCY KEY DULANEY, Fort Worth, Tex.; Newcomb; Pi Beta Phi; Philosophy Club. • RICHARD L. DUNAVAN, Corpus Christi, Tex.; Architecture; A.I.A. • TOM DUNCAN, San Antonio, Tex.; Arts and Sciences; Beta Theta Pi; Pre-Medical Society. • NORMA GENE DURANT, Columbia S.C.; Newcomb. • DENNIS DURAY, Chicago, Ill.; Engineering; Intramural Council.



Ninth Row:

DAWN EARLY, Chevy Chase, Md.; Business Administration. • DAVID LORAND ECKARDT, Orlando, Fla.; Arts and Sciences; Delta Tau Delta; Tulane Band; AFROTC Hellcats. • G. SERPELL EDWARDS, Houston, Tex.; Arts and Sciences; Kappa Sigma. • R. MAYNARD EILERS, Washington, D.C.; Arts and Sciences; Delta Sigma Phi; Philosophy Club; Pre-Medical Society; Young Democrats; Sailing Club. • JOE C. ELLIOTT, Houston, Tex.; Arts and Sciences; Pi Kappa Alpha.



First Row:

SUSAN ELLIOTT, Houston, Tex.; Newcomb; Kappa Alpha Theta. • GLORIA CECIL ELLIS, El Dorado, Ark.; Newcomb; Sailing Club; Philosophy Club. • MAYO EMORY, New Orleans, La.; Business Administration; Alpha Tau Omega. • CHARLOTTE EUSTIS, New Orleans, La.; Newcomb; Kappa Kappa Gamma; Young Republicans. • ROBERT C. EVANS, JR., Nashville, Tenn.; Engineering; Phi Delta Theta; Secretary-Treasurer, Freshman Class.

Second Row:

DONALD O. FAREED, Los Angeles, Calif.; Arts and Sciences. • CHARLES O. FARRAR, JR., Harrisburg, Ill.; Business Administration; Phi Delta Theta. • LINDA ANN FARRELL, Houston, Tex.; Newcomb; Chi Omega. • PETER D. FARRIS, Chevy Chase, Md.; Arts and Sciences; Sigma Nu. • RANDALL STEVE FARRIS, Metairie, La.; Arts and Sciences; Pi Kappa Alpha.

Third Row:

LYNNE WATKINS FARWELL, New Orleans, La.; Newcomb; Pi Beta Phi; Barracudas; Sailing Club. • STEPHEN A. FATEL, North Bergen, N.J.; Arts and Sciences; Tau Epsilon Phi. • JAMES EDWARD FAVELL, JR., Tulsa, Okla.; Arts and Sciences; Sigma Alpha Epsilon. • SUSAN FAY, Memphis, Tenn.; Newcomb; Kappa Kappa Gamma. • CARL ERNEST FEHR, New Orleans, La.; Arts and Sciences; Pi Kappa Alpha.

Fourth Row:

TIM FEINHALS, Metairie, La.; Business Administration; Beta Theta Pi. • WAYNETTE "TEETER" FELTON, New Orleans, La.; Newcomb; Alpha Delta Pi; Athletic Council; WTUL. • CHARLES R. FERNANDEZ, Franklin, La.; Arts and Sciences; Pre-Medical Society. • RENEE MARIE FERRARI, Mobile, Ala.; Newcomb; Student Directory; Sailing Club. • FRED FERREIRA, Tucson, Ariz.; Arts and Sciences; Sigma Alpha Epsilon.

Fifth Row:

RICK FETTERMAN, Dallas, Tex.; Arts and Sciences; Alpha Epsilon Pi; House Council. • EDWARD A. FIELDEN, Hagerstown, Md.; Arts and Sciences; Sigma Alpha Epsilon; Track. • RICK FIERTSEN, Springfield, Ill.; Arts and Sciences; Delta Tau Delta. • ROBERT FISHER, JR., Metairie, La.; Business Administration; Pep Band; Tulane Band; Anchor and Chain. • VIRGINIA FLICK, Metairie, La.; Newcomb; Alpha Delta Pi; Tulane University Theatre.

Sixth Row:

LINDA FORREST, New Orleans, La.; Newcomb; Alpha Delta Pi; Sailing Club. • WILLIAM FOUST, New Iberia, La.; Arts and Sciences; Phi Kappa Sigma; German Club. • LARRY FRANK, Houston, Tex.; Arts and Sciences; Alpha Epsilon Pi; Pre-Medical Society. • ROBERT B. FRANKEL, Greck Neck, N.Y.; Arts and Sciences; Sigma Alpha Mu. • DONALD C. FRAZIER, Minden, La.; Arts and Sciences; Sailing Club.

Seventh Row:

LARRY FREEDMAN, Washington, D.C.; Arts and Sciences; Alpha Epsilon Pi. • STEVE FREEDMAN, Atlanta, Ga.; Arts and Sciences; Sigma Alpha Mu; WTUL. • JOHN FRELINGER, Highland Park, Ill.; Arts and Sciences; Phi Delta Theta; Dormitory Council; Varsity Swimming; Vice-President, Phelps House. • FRANCES FRENCH, New Orleans, La.; Newcomb; Alpha Delta Pi; Philosophy Club; Newcomb Choir. • JEFFREY K. FRIEDMAN, Biloxi, Miss.; Business Administration; Zeta Beta Tau.

Eighth Row:

MICHAEL A. FRIEDMAN, Dallas, Tex.; Arts and Sciences. • DAIGUE GADBOIS, Natchez, Miss.; Newcomb; Chi Omega. • WILLIAM W. GAHAGAN, Alexandria, La.; Arts and Sciences; Sigma Alpha Epsilon. • RICHARD CRAIG GARBE, Crystal Lake, Ill.; Arts and Sciences; Pre-Medical Society. • DIANNE GARRETT, Ft. Worth, Tex.; Newcomb; Kappa Kappa Gamma; Barracudas.

Ninth Row:

LIDA LOUISE GARRETT, Brewton, Ala.; Newcomb; Newcomb Choir. • NANCY DICKS GAY, Plaquemine, La.; Newcomb; Pi Beta Phi; Barracudas. • SHIRLEY GAYLE, Lake Charles, La.; Newcomb; Chi Omega; Barracudas. • EDWIN L. GEISSLER, New Orleans, La.; Engineering. • STEPHEN LYNNE GELLER, Freeport, N.Y.; Arts and Sciences; Sigma Alpha Mu.



F R E S H M E N

F R E S H M E N

First Row:

MARSHALL FRED GERSON, New Orleans, La.; Arts and Sciences; Sigma Alpha Mu. • STUART JAY GHERTNER, St. Louis, Mo.; Arts and Sciences; Zeta Beta Tau. • RICHARD THOMAS GILLETTE, St. Petersburg, Fla.; Business Administration; Sigma Alpha Epsilon. • ANN GIRAITIS, Baton Rouge, La.; Newcomb; Alpha Delta Pi; German Club; Le Circle Francais; Sailing Club. • JERRY GITT, Clayton, Mo.; Arts and Sciences; Sigma Alpha Mu.



Second Row:

STEPHEN HAMILTON GLANTZ, Baldwin, N.Y.; Arts and Sciences; Tau Epsilon Phi. • PAUL MANFRED GLASER, Newton Center, Mass.; Arts and Sciences; Sigma Alpha Mu. • STEVEN GLASSMAN, Houston, Tex.; Arts and Sciences; Zeta Beta Tau; Campus Nite. • JACK R. GOLDBERG, New Orleans, La.; Arts and Sciences; Alpha Epsilon Pi. • SANDY GOLDBERG, Norfolk, Va.; Newcomb; Alpha Epsilon Phi; Student Directory.

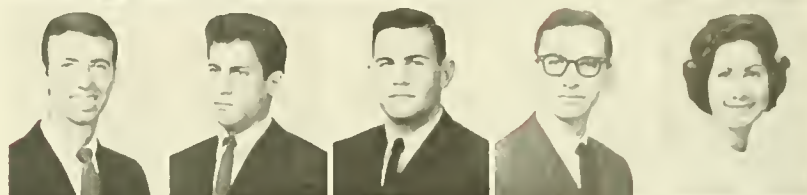

Third Row:

LARRY STEWART GOLDBLATT, Dallas, Tex.; Arts and Sciences; Sigma Alpha Mu; Pre-Medical Society. • A. RICHARD GOLDMAN, Chicago, Ill.; Arts and Sciences; Alpha Epsilon Pi; Pre-Medical Society. • DAVID GOLDRING, Greenwich, Conn.; Arts and Sciences; Zeta Beta Tau; Hullabaloo. • WILLIAM A. GOLDSTEIN, New Orleans, La.; Business Administration; Zeta Beta Tau; Hullabaloo. • GERRY GOLDSTEIN, San Antonio, Tex.; Business Administration; Zeta Beta Tau; Student Council.



Fourth Row:

FABIAN S. GAMEZ III, Big Spring, Tex.; Arts and Sciences; Pershing Rifles. • JEFF GORMAN, Kansas City, Mo.; Arts and Sciences; Zeta Beta Tau; Track; JAMBALAYA. • TOM GRACE, Kimball, Neb.; Arts and Sciences; Alpha Tau Omega. • CLIFFORD M. GRAF, II, Homestead, Fla.; Engineering; Delta Sigma Phi; Class Vice-President; TUSK; Honor Board; WTUL. • JAMES W. GRASKE, New York, N.Y.; Arts and Sciences; Delta Sigma Phi.

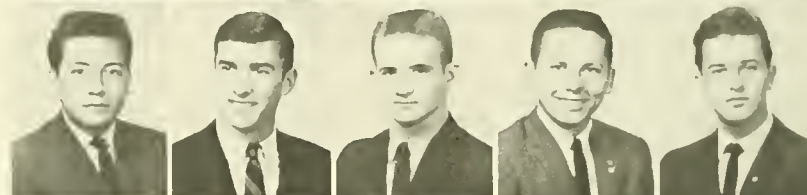

Fifth Row:

JERRY LYNN GRAVES, Palestine, Tex.; Arts and Sciences; Phi Kappa Sigma; Football. • JOYCE LOUISE GRAVES, Biloxi, Miss.; Newcomb; Alpha Omicron Pi; Sailing Club. • VELEKA GRAY, New Orleans, La.; Newcomb; Oreades; Tulane University Theatre; Philosophy Club. • C. RICHARD GREEN JR., Managua, Nicaragua; Arts and Sciences; Sigma Nu. • CHRISTINE MACPHERSON GREEN, Westfield, N.J.; Newcomb; Newcomb Choir.



Sixth Row:

BETH GREENBLATT, Atlanta, Ga.; Newcomb; Alpha Epsilon Phi. • ANNE GREER, Dallas, Tex.; Newcomb; Kappa Alpha Theta; Philosophy Club. • LOUIS G. GREER, New Orleans, La.; Arts and Sciences. • ZUMA LEE GRIBBEN, Beaumont, Tex.; Newcomb; Chi Omega; JAMBALAYA. • RICHARD HOWARD GROSS, JR., Bluefield, W.Va.; Engineering.



Seventh Row:

KAY GROSSMAN, Corpus Christi, Tex.; Newcomb; Alpha Epsilon Phi; Student Directory. • JODY GROVES, Kansas City, Mo.; Newcomb; Newcomb Choir. • GENEVIEVE GRUNDMAYER, New Orleans, La.; Newcomb; Alpha Delta Pi. • CAROLYN ANN GUELL, Mexico, D.F.; Newcomb; Phi Mu. • JULIO J. GUERRA, JR., Clearwater, Fla.; Arts and Sciences.



Eighth Row:

DIANNE GUIDRY, Metairie, La.; Newcomb. • JANE GUILLORY, Memphis, Tenn.; Newcomb; Kappa Kappa Gamma; Sailing Club. • SUSAN GUREVITZ, Columbus, Ohio; Newcomb; Sigma Delta Tau; Student Directory. • FREDERICK G. GUSTAFSON, Ft. Lauderdale, Fla.; Arts and Sciences; Delta Tau Delta. • JAMES GRAYSON GUTHRIE, JR., Monroe, La.; Architecture; Sigma Chi; A.I.A.; Air Force Drill Team.



Ninth Row:

PAUL HADDAD, New Orleans, La.; Arts and Sciences. • VERONA HALIFAX, Coral Gables, Fla.; Business Administration; Alpha Omicron Pi; JAMBALAYA; Sailing Club. • FRANCES HAMILTON, Palestine, Tex.; Newcomb; Sailing Club. • CARL C. HANEMANN, New Orleans, La.; Arts and Sciences; Alpha Tau Omega; Tennis; A Cappella Choir. • THOMAS JOHN HANEMANN, Metairie, La.; Engineering.



First Row:

RICHARD N. HANSEN, Laredo, Tex.; Arts and Sciences; Pi Kappa Alpha.
• J. ROBERT HARDCASTLE, Atlanta, Ga.; Arts and Sciences; Sigma Alpha Epsilon.
• KATHERINE DIXON HARDIN, Little Rock, Ark.; Newcomb; Pi Beta Phi; Sailing Club.
• WRIGHT HARDY, Savannah, Ga.; Newcomb; Phi Mu; Sailing Club.
• HENRY EUGENE HARRIS, Belle Chasse, La.; Engineering.

Second Row:

STEVE HARRIS, Teaneck, N.J.; Arts and Sciences; Alpha Epsilon Pi.
• BARNEY HATHAWAY, Racine, Wis.; Arts and Sciences; Delta Sigma Phi.
• TUSK.
• CAROLYN HATTEN, Gulfport, Miss.; Newcomb; Chi Omega.
• DALE HAUFRECHT, Houston, Tex.; Arts and Sciences.
• PATTY HEATHERLY, Baton Rouge, La.; Newcomb; Pi Beta Phi; Sailing Club; Campus Nite.

Third Row:

MARY ELLEN HERBERT, Thibodaux, La.; Newcomb; Alpha Delta Pi; Newcomb Choir.
• MARY SUNSHINE HEBERT, Baton Rouge, La.; Newcomb; Kappa Kappa Gamma.
• WARREN T. HECARD, Gretna, La.; Arts and Sciences.
• MARVIN G. HEEBE, Metairie, La.; Business Administration; Beta Theta Pi.
• BETTY HEIN, Athens, Georgia; Newcomb.

Fourth Row:

JAMES CLOSSON HENDRICKS, Logansport, Ind.; Business Administration; Sigma Alpha Epsilon; Class President; Cheerleader; Greenbacker.
• SUZY HENNA, Round Rock, Tex.; Newcomb; Kappa Alpha Theta.
• NORMA HERMAN, Galveston, Tex.; Newcomb; Sigma Delta Tau; Athletic Council.
• DAVID ALLEN HEROLD, Winter Park, Fla.; Arts and Sciences; Delta Tau Delta.
• ADAM MICHAEL HERTIG, Hempstead, N.Y.; Arts and Sciences; Sigma Nu.

Fifth Row:

JACKIE HESTWOOD, Houston, Tex.; Newcomb; Pi Beta Phi; Sailing Club.
• ANNE R. HICKERSON, New Orleans, La.; Newcomb; Phi Mu; Tulane Band.
• W. VICTOR HIGDON, Quincy, Fla.; Arts and Sciences.
• NANCY VICTORIA HIGHTOWER, New Orleans, La.; Newcomb; Kappa Alpha Theta; Sailing Club.
• ARNOLD HIMELSTEIN, Moorhead, Miss.; Arts and Sciences; Sigma Alpha Mu.

Sixth Row:

FRED HIMOVITZ, Hanford, Calif.; Arts and Sciences; Zeta Beta Tau.
• JAMES J. HINDS, Houston, Tex.; Engineering; Delta Tau Delta; House Council.
• JANE HIRSHLEIFER, Woodmere, N.Y.; Newcomb; Newcomb Choir; Tulane University Theatre; **Hullabaloo**.
• DEBORAH J. HIX, Arlington, Va.; Newcomb; Alpha Delta Pi; A Cappella Choir; Concert Choir; Opera Workshop.
• MARY ANN HOLCOMBE, Armuelles, Republica of Panama; Newcomb.

Seventh Row:

PETER W. HOLDEN, Chappaqua, N.Y.; Business Administration; Kappa Sigma.
• RUSSELL HOOK, East Grand Rapids, Michigan; Arts and Sciences; Sigma Alpha Epsilon; Swimming.
• BARBARA HORNE, Rocky Mount, N.C.; Newcomb; Phi Mu; Young Conservatives.
• CAROLINE J. HORSTING, Selma, Ala.; Newcomb; Alpha Omicron Pi; **Student Directory**.
• JERRY HUDSON, Shelbyville, Tennessee; Architecture; Math Club; A.I.A.

Eighth Row:

KAREN MARGARET HYDE, New Orleans, La.; Newcomb; Phi Mu.
• MARILYN JUDITH IDYLL, Coral Gables, Fla.; Newcomb; Phi Mu; President, Newcomb Choir; Sailing Club.
• JOYCE ISAACS, Lawton, Okla.; Newcomb; Pre-Medical Society; Sailing Club.
• MARVIN S. ISENBERG, St. Simons Island, Ga.; Business Administration; Sigma Alpha Mu; A.U.S.A.
• CEANNE JACKSON, Atlanta, Ga.; Newcomb; Pi Beta Phi.

Ninth Row:

SANDY MICHELLE JAFFE, Memphis, Tenn.; Newcomb; **Hullabaloo**.
• MARTHA JAMES, Lynchburg, Va.; Newcomb; Alpha Delta Pi; Le Circle Francais.
• MARY JAMES, Grenada, Miss.; Newcomb; Chi Omega.
• WILLIAM S. JAMIESON, JR., Suisun, Calif.; Arts and Sciences; Sigma Alpha Epsilon.
• STEPHEN JASPER, Carrollton, Ky.; Engineering; Kappa Sigma.



F R E S H M E N

F R E S H M E N

First Row:

PIXIE JASTRAM, New Orleans, La.; Newcomb; Kappa Kappa Gamma; Barracudas. • SUSAN JETER, Florence, Ala.; Newcomb; Chi Omega. • JOHNNY CLAY JOHNSON, Helotes, Tex.; Arts and Sciences; Pre-Medical Society; A Cappella Choir; Campus Nite. • TOM JOHNSON, New Orleans, La.; Engineering. • BECKY JOHNSTONE, Mobile, Ala.; Newcomb; Kappa Kappa Gamma.

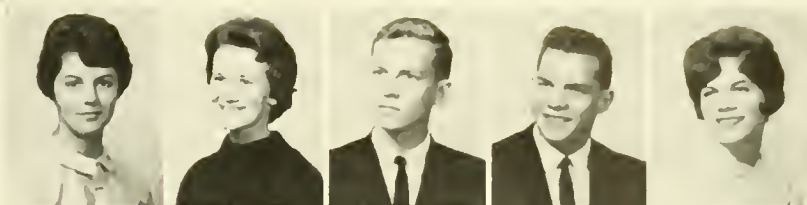

Second Row:

FLEET B. JOINER, JR., Ocala, Fla.; Architecture; Sigma Chi; President, Architecture Freshman Class; A.I.A. • DAVID G. JONAS, Denver, Colo.; Arts and Sciences; Theta Epsilon Pi; Young Democrats. • MIDGE JONES, New Orleans, La.; Arts and Sciences; Beta Theta Pi. • HARDY JONES, Stanford, Conn.; Arts and Sciences; Beta Theta Pi; WTUL. • PHILLIP CLIFFORD JONES, Tulsa, Okla.; Arts and Sciences; Sigma Alpha Epsilon; Art Club; Sailing Club.



Third Row:

LINDA JORDAN, Muncie, Ind.; Newcomb; Sailing Club. • JOEY JUDGE, McQueeney, Tex.; Newcomb; Alpha Delta Pi. • HENRY J. JUMONVILLE III, New Orleans, La.; Arts and Sciences; Kappa Alpha; Soccer. • KATIE KAMP, Coral Gables, Fla.; Newcomb. • STANLEY JAMES KANN, Shaker Heights, Ohio; Arts and Sciences; Tau Epsilon Phi; A Cappella Choir; Bridge Club.



Fourth Row:

BONNIE CAROL KAPLAN, Miami Beach, Fla.; Newcomb; Sigma Delta Tau; Newcomb Choir; Tulane University Theatre. • PETER WILLIAM KATZ, Fair Lawn, N.J.; Arts and Sciences. • WILLIAM KATZ, New Orleans, La.; Business Administration; Zeta Beta Tau; Hullabaloo. • KENNETH PHILLIP KAUFMAN, Raleigh, N.C.; Arts and Sciences; Tau Epsilon Phi. • LEE I. KAUFMAN, JR., St. Louis Mo.; Business Administration; Tulane Band.



Fifth Row:

COOKI KAZER, Miami, Fla.; Newcomb; Sigma Delta Tau. • SEAN A. KELLEHER, Bellaire, Texas; Arts and Sciences; Phi Kappa Sigma. • KAY KELLER, Fort Worth, Texas; Newcomb; Kappa Kappa Gamma. • DAVID M. KELLOGG, Weston, Mass.; Arts and Sciences; Phi Delta Theta; All-Star Soccer. • PATRICIA KENNEDY, New Orleans, La.; Newcomb; Phi Mu.

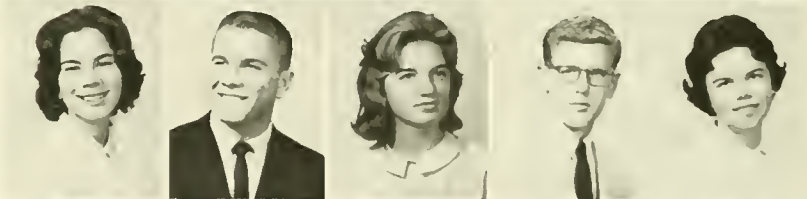

Sixth Row:

BILL KENNER, Rogersville, Tenn.; Arts and Sciences. • MARY ANN KENT, Monahans, Texas; Newcomb; Kappa Kappa Gamma; A Cappella Choir; Newcomb Chapel Organist. • NANCY I. KERR, Metairie, La.; Newcomb; Alpha Omicron Pi. • EVERETT JAMES KERTH, JR., New Orleans, La.; Arts and Sciences. • HENRY VOGT KERTH, New Orleans, La.; Engineering.



Seventh Row:

TOBY KESSLER, Orlando, Fla.; Newcomb; Campus Nite. • CAROLE KILLGORE, Oklahoma City, Okla.; Newcomb; Kappa Alpha Theta; Tulane University Theatre. • JOE KING, South Salem, N.Y.; Architecture; Delta Sigma Phi; A.I.A. • WESLEY CONSTANCE KING, Biloxi, Miss.; Newcomb; Sigma Delta Tau. • MARTIN R. KIRBY, McGehee, Ark.; Arts and Sciences; Hullabaloo; Sailing Club.

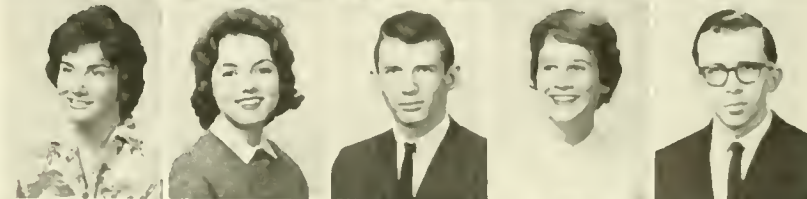

Eighth Row:

JOHN MARTIN KIRKPATRICK, JR., New Orleans, La.; Engineering. • DAVID GARY KLAPPER, Miami, Fla.; Arts and Sciences; Pre-Medical Society. • LURLINE KLUNG, New Orleans, La.; Newcomb. • JERRY GLENN KNOX, Plant City, Fla.; Arts and Sciences; Track; WTUL. • EVELYN KNURR, Montgomery, Ala.; Newcomb; Student Directory.



Ninth Row:

JOHN SAMUEL KONNERTH, Memphis, Tenn.; Arts and Sciences; Delta Kappa Epsilon. • KENNETH W. KORACH, Shaker Heights, O.; Arts and Sciences; Sigma Alpha Mu. • DONNA KORNFELD, Denver, Col.; Newcomb; Student Directory; Orchestra. • RITA KRACHMER, Miami Beach, Fla.; Newcomb; Alpha Epsilon Phi; Barracudas. • MARSHALL KRAGEN, Fort Worth, Texas; Arts and Sciences; Tau Epsilon Phi; Pre-Medical Society.



First Row:

BENJAMIN KRELL, Park Ridge, N.J.; Business Administration; Alpha Epsilon Pi. • MIRIAM DENA KRESS, Wadesboro, N.C.; Newcomb; Sigma Delta Tau. • BRUCE KRUGER, Memphis, Tenn.; Arts and Sciences; Sigma Nu; Glendy Burke Society. • FRED PAUL KRUGER, Houston, Texas; Arts and Sciences. • RICKI KUTCHER, Hopkins, Minn.; Newcomb; Alpha Epsilon Phi; Young Democrats; **Student Directory**.

Second Row:

ROBERT A. KYFF, Bay Village, Ohio; Arts and Sciences; Phi Delta Theta. • RAYMOND P. LADUC, Utica, N.Y.; Engineering; Kappa Sigma; Sabre Jets. • CHARLES RAYMOND LAKE, Shreveport, La.; Arts and Sciences; Beta Theta Pi; Tennis. • JOHN F. LALLY III, New Orleans, La.; Arts and Sciences; Pi Kappa Alpha. • JIM LAMARE, Van Nuys, Calif.; Arts and Sciences; Track.

Third Row:

ALAIN G. LANE, New York, N.Y.; Architecture; Pi Kappa Alpha; Air Force Drill Team. • BETTY LORRAINE LANGHOFF, New Orleans, La.; Phi Mu. • LENNY LASSEN, New Orleans, La.; Arts and Sciences. • CHARLES L. LAZARE, New Orleans, La.; Arts and Sciences. • PRIEUR LEARY, Pass Christian, Miss.; Business Administration; Delta Kappa Epsilon; Football.

Fourth Row:

BENNETT Y. LEOV, New Haven, Conn.; Arts and Sciences; Alpha Epsilon Pi; Sailing Club. • DIANE EVETTE LEBRETON, New Orleans, La.; Newcomb; Alpha Omicron Pi. • GUY L. LEEFE III, New Orleans, La.; Engineering. • JEFF LEHRMAN, Miami Beach, Fla.; Arts and Sciences; Sigma Alpha Mu. • PER LEIKVANG, New Orleans, La.; Engineering; Sailing Club; Photography Club.

Fifth Row:

CAROL ANNE LEISER, Denver, Col.; Newcomb; Philosophy Club; Student Directory. • JERRY LEMBERG, Coral Gables, Fla.; Arts and Sciences. • CALVIN LENTZ, Neosho, Mo.; Arts and Sciences; Delta Kappa Epsilon; Sailing Club. • LANA LEON, Houston, Texas; Newcomb; Sigma Delta Tau. • MARTHA LEVERITT, Decatur, Ga.; Newcomb; Sailing Club.

Sixth Row:

ROBERT ALLAN LEVIN, Skokie, Ill.; Business Administration; Swimming; Treasurer Dorm Council. • CHERYL H. LEVINE, Silver Spring, Md.; Newcomb; President of Freshman Class; Greenbackers; Honor Board; Newcomb Student Council; Student Facility Committee. • DONALD LEVY, New Orleans, La.; Arts and Sciences; Zeta Beta Tau; **Hullabaloo**. • SUSAN LEVY, Columbus, Ga.; Newcomb; Alpha Delta Pi. • MARSHA LEWIS, Houston, Texas; Newcomb; Alpha Epsilon Phi; **Student Directory**.

Seventh Row:

RONALD W. LEWIS, Lake Charles, La.; Arts and Sciences; Pre-Medical Society; House Council; Secretary Irby House. • DENNIS IRWIN LICHTENSTEIN, Houston, Texas; Business Administration; Alpha Epsilon Pi. • ELLEN L. LICHTENSTEIN, San Antonio, Texas; Newcomb; Alpha Epsilon Phi. • WILLIAM R. LIEBKE, Racine, Wis.; Engineering; Delta Tau Delta. • RONALD M. LIEDEKER, Corpus Christi, Texas; Business Administration; Zeta Beta Tau.

Eighth Row:

ROBERT C. LIGHTFOOT, Bethesda, Md.; Business Administration; Phi Kappa Sigma. • PAT LINDSLEY, Atlanta, Ga.; Newcomb; Alpha Delta Pi. • ROBERT L. LOBRANO, Pointe-a-la-Hache, La.; Arts and Sciences; Sigma Chi. • MAGGIE LOCKETT, Corpus Christi, Texas; Newcomb; Alpha Delta Pi; Sailing Club. • MARSHALL LOGAN, Orlando, Fla.; Arts and Sciences; Pi Kappa Alpha.

Ninth Row:

JEAN LONBERGER, New Orleans, La.; Newcomb; Alpha Delta Pi; WTUL. • NOAH H. LONG, JR., Williston, Fla.; Engineering; Delta Tau Delta. • NANCY JEANNE LORBER, Metairie, La.; Newcomb; Kappa Kappa Gamma; Sailing Club; Young Republicans. • SUSI LOVE, Atlanta, Ga.; Newcomb; Kappa Kappa Gamma. • PAULA LOWENSTEIN, Nashville, Tenn.; Newcomb; Alpha Epsilon Phi; **Student Directory**.

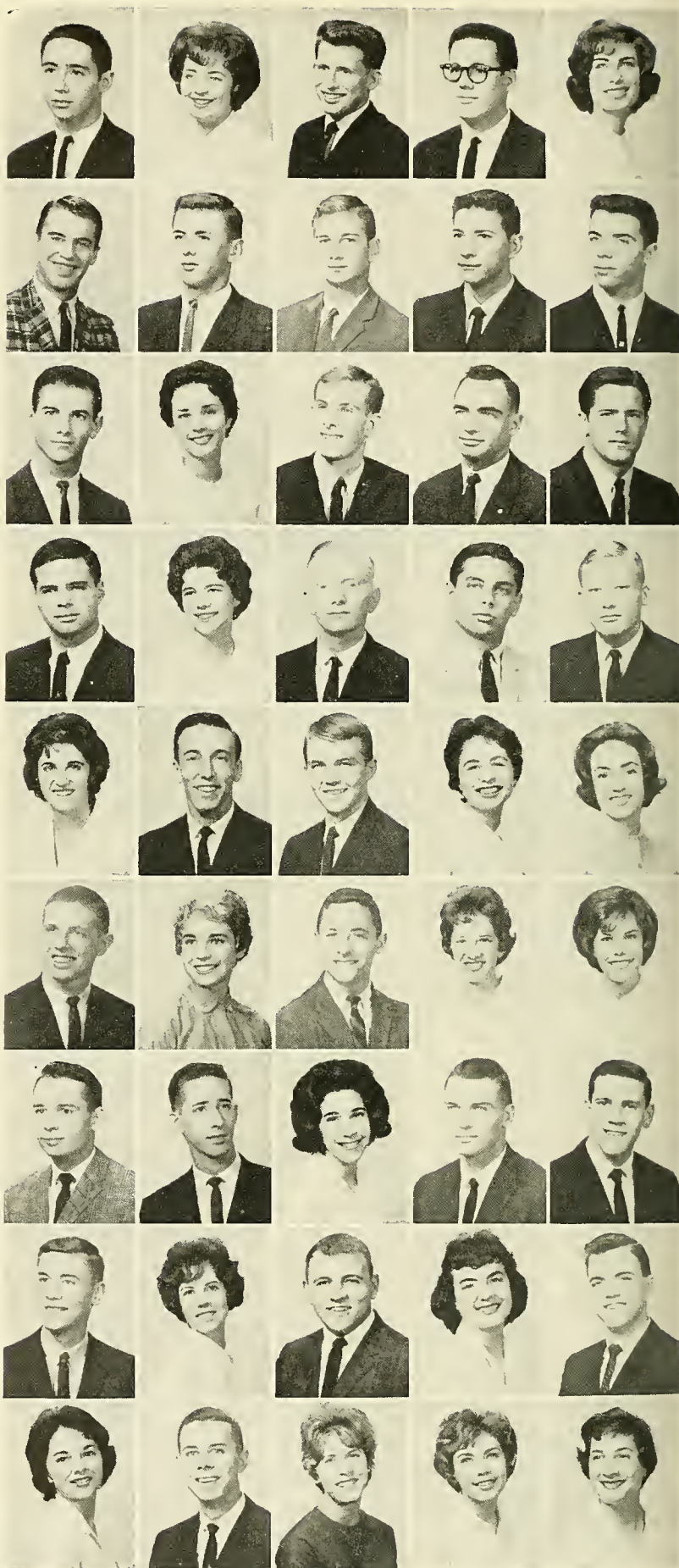

F R E S H M E N

F R E S H M E N

First Row:

HENRY LOUIS LOWENTRITT, Winnsboro, La.; Business Administration; Zeta Beta Tau; Pop Band; Tulane Band. • GREGORY BRADLEY LUCAS, Jacksonville, Fla.; Arts and Sciences; University Chorus; Mark I Drill Team; House Council. • MICHAEL HARDY LYNCH, Biloxi, Miss.; Arts and Sciences; Phi Delta Theta. • TRICIA LYNCH, New Orleans, La.; Newcomb; Pi Beta Phi; Young Republicans. • DONALD FRANCIS LYNSKEY, JR., Chattanooga, Tenn.; Arts and Sciences; Pop Band; Tulane Band; Hell-Cats Drill Team.

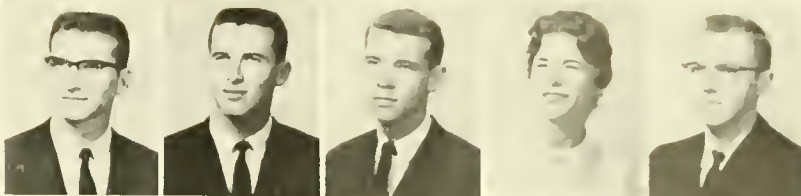

Second Row:

MARTIN A. MacDIARMID, JR., New Orleans, La.; Arts and Sciences; Beta Theta Pi. • ANDREW MacDONALD, Belle Chasse, La.; Arts and Sciences; Tulane Band. • MILLICENT CARROLL MACE, DeDonogh, Md.; Newcomb. • HEDY GRACE MANNHEIMER, Houston, Texas; Newcomb; Sigma Delta Tau. • ANN E. MANN, Lake Wales, Fla.; Newcomb; Phi Mu; Conservative Club; Sailing Club.



Third Row:

LEHMAN MARKS, Houston, Texas; Arts and Sciences; Conservative Club; A Cappella Choir; Campus Nite. • PAUL MARKS, Baton Rouge, La.; Arts and Sciences. • CATHERINE ELIZABETH MARSHALL, New Orleans, La.; Newcomb; Kappa Alpha Theta. • VERNON EDWARD MARSHALL, JR., Ellicott City, Md.; Engineering; Delta Sigma Phi; Soccer. • ROBERT S. MARVIN, Mexico, D.F., Mexico; Arts and Sciences; Kappa Alpha.



Fourth Row:

SHARON M. MARY, New Orleans, La.; Newcomb; Alpha Omicron Pi. • RICHARD MATASSA, Dallas, Texas; Arts and Sciences; Delta Sigma Phi; Sailing Club. • MURRAY MAUGHT, New Orleans, La.; Newcomb; Pi Beta Phi; Barracudas. • JANICE MEER, Dallas, Texas; Newcomb. • JAMES A. MEGEHEE, Picayune, Miss.; Arts and Sciences.



Fifth Row:

MICHAEL JAMES MEHLMAN, Menlo Park, Calif.; Arts and Sciences. • ALLEN DAVID MEISEL, New Orleans, La.; Arts and Sciences. • JUDI MEITIN, Orlando, Fla.; Newcomb; Sigma Delta Tau. • JAMES WILLIAM MELLIN, Palatine, Ill.; Business Administration. • SUZANNE METZLER, Houston, Texas; Newcomb; Chi Omega.



Sixth Row:

JULIE METZGER, Glencoe, Ill.; Newcomb; Alpha Epsilon Phi; Sailing Club. • ARTHUR G. MEYER, Anchorage, Ky.; Business Administration; Alpha Tau Omega. • ANNETTE MICKAL, New Orleans, La.; Newcomb; Alpha Omicron Pi. • BARRY MILLER, Linden, N.J.; Arts and Sciences; Alpha Epsilon Pi. • LEE MILLER, Spartanburg, S.C.; Arts and Sciences; Beta Theta Pi.



Seventh Row:

MARIANNE MILLS, Cartersville, Ga.; Newcomb; Kappa Alpha Theta. • CHARLES STAIR MITCHELL, Roswell, Ga.; Arts and Sciences; Kappa Alpha. • JAMES R. MITCHELL, Miami, Fla.; Arts and Sciences; Delta Tau Delta. • CELIA MITCHELL, Glasgow, Ky.; Newcomb; Kappa Alpha Theta. • BILL MITCHELL, Miami, Fla.; Arts and Sciences; Phi Delta Theta.



Eighth Row:

BOB MITTELSTAEDT, Metairie, La.; Engineering; Alpha Tau Omega; Mark I Drill Team. • NOEL S. MIYAMASU, Honolulu, Hawaii; Arts and Sciences; Rifle Team. • BETSY MONK, Dallas, Texas; Newcomb; Kappa Alpha Theta. • KAY MONROE, New Orleans, La.; Newcomb; Kappa Kappa Gamma; Sailing Club. • MARILYN JANE MONSKY, Montgomery, Ala.; Newcomb; Sigma Delta Tau.



Ninth Row:

JEAN MONTEDONICO, Memphis, Tenn.; Newcomb; Chi Omega; Sailing Club. • ROBERT V. MOORE, Galveston, Texas; Arts and Sciences. • JORGE PLINIO MORALES, Cabo Rojo, Puerto Rico; Architecture; A.I.A. • CAROL MORGENSTERN, Houston, Texas; Newcomb; Sigma Delta Tau. • HERBERT MORTON, Montgomery, Ala.; Arts and Sciences; Sigma Alpha Epsilon; Navy Drill Team; Sailing Club.



First Row:

HARRISS MORRISON, Columbus, Ga.; Business Administration; Kappa Alpha. • JILL FRIEND MOSES, New York City, N.Y.; Newcomb; Alpha Epsilon Phi. • STEPHEN A. MOSES, New Orleans, La.; Engineering; Bridge Club. • DAVID A. MOSS, Granite City, Ill.; Business Administration. • JAMES W. MOYLES, Evergreen Park, Ill.; Engineering.

Second Row:

DOUGLAS J. MUCCIO, Miami, Fla.; Arts and Sciences. • MICHAEL JAMES MULDER, New Orleans, La.; Engineering. • CARREL ANN MULLER, New Orleans, La.; Newcomb; Phi Mu. • ANN MULLINS, Baton Rouge, La.; Newcomb; Chi Omega; TUSK. • RANNEY MUNRO, Portland, Ore.; Arts and Sciences; Sigma Nu.

Third Row:

BARBARA GENE MURPHY, Albany, Ga.; Newcomb. • TONY MUSARRA, Marietta, Ga.; Arts and Sciences; Freshman Football. • GRACE MUSAFER, Montgomery, Ala.; Newcomb; Alpha Epsilon Phi; Athletic Council; Newcomb Choir; Greenbackers. • LARRY McALPINE, Metairie, La.; Arts and Sciences; Beta Theta Pi. • KENNETH D. J. McAULIFFE, Metairie, La.; Engineering; Saber Jets.

Fourth Row:

MAXINE McCLURE, Barrington, Ill.; Newcomb. • RAY McCLURE, Tampa, Fla.; Arts and Sciences; Sigma Alpha Epsilon. • WILLIAM McCOMBS, Bloomfield Hills, Mich.; Business Administration; Delta Sigma Phi. • ROBERT SPENCER McCULLOUGH, Dyersburg, Tenn.; Arts and Sciences; Delta Sigma Phi; Pep Band. • CLAIRE McGHEE, Houston, Texas; Newcomb; Kappa Alpha Theta; Sailing Club.

Fifth Row:

WM. P. McGRATH, Plant City, Fla.; Arts and Sciences; Delta Tau Delta. • NINA McINTOSH, Memphis, Tenn.; Newcomb; Kappa Alpha Theta. • REGGIE McINTYRE, Independence, La.; Arts and Sciences; Kappa Alpha Order. • GRIDLEY McKIM, Fort Worth, Texas; Newcomb; Pi Beta Phi; Secretary, Freshman Class; Young Republicans. • JOHN S. McPEEK, New Orleans, La.; Engineering; Delta Sigma Phi.

Sixth Row:

J. T. McQUITTY, JR., New Orleans, La.; Engineering; Delta Sigma Phi. • MIMI McWILLIAMS, Shreveport, La.; Newcomb; Conservative Club. • ROSALIND NAPIER, Macon, Ga.; Newcomb; Alpha Delta Pi. • WILLIAM L. NASH, Carthage, N. Y.; Arts and Sciences; Sigma Nu. • JAMES BROOKS NEWBILL, Little Rock, Ark.; Arts and Sciences.

Seventh Row:

BLANCHE H. NEWTON, Greenville, Miss.; Newcomb; Chi Omega. • NAN NEWTON, New Orleans, La.; Newcomb; Pi Beta Phi. • LARRY NICHOLAS, Yazoo City, Miss.; Arts and Sciences. • HUDSON R. NICHOLS, Arabi, La.; Arts and Sciences; Pershing Rifles. • MARY ELIZABETH NICOLL, New Orleans, La.; Newcomb; Phi Mu.

Eighth Row:

EUGENE NIFENECKER, New York, N.Y.; Arts and Sciences. • ANNETTE R. NIRKEN, Houston, Texas; Newcomb; Sigma Delta Tau; Student Directory. • JIM NOBLE, Jacksonville, Fla.; Arts and Sciences; Delta Sigma Phi. • BETTE NOVIT, Dallas, Texas; Newcomb. • DAVID A. NUSLOCH, JR., New Orleans, La.; Arts and Sciences.

Ninth Row:

GERALD O'BRIEN, Hartford, Conn.; Arts and Sciences. • WILLIAM J. O'CALLAGHAN, Pass Christian, Miss.; Arts and Sciences; Beta Theta Pi. • HENRY F. O'CONNOR, JR., New Orleans, La.; Arts and Sciences; Delta Kappa Epsilon. • MARGARET OGILVIE, Shreveport, La.; Newcomb; Kappa Kappa Gamma; Barracudas. • JIM OGLESBY, Millington, Tenn.; Arts and Sciences; Kappa Sigma.



F R E S H M E N

F R E S H M E N

First Row:

SUMIYE OKUBO, Kenner, La.; Business Administration; Chi Gamma Chi.
• WALDO CARRE OTIS, JR., Bay St. Louis, Miss.; Business Administration; Alpha Tau Omega. • MARLENE G. PACTOR, New Orleans, La.; Newcomb. • CLARA PALETOU, New Orleans, La.; Newcomb; Chi Omega; Sailing Club. • BROCK DEAN PALMER, New London, Conn.; Arts and Sciences; House Council; Photography Club.



Second Row:

EDWIN K. PALMER, Selma, Ala.; Arts and Sciences; Zeta Beta Tau.
• BRUCE WEIGERT PALTROW, Great Neck, N. Y.; Arts and Sciences; Sigma Alpha Mu; Freshman Track. • LEE HUNTINGTON PARRISH, Hamilton, O.; Arts and Sciences; Sigma Chi. • GEORGE PARU, Tulsa, Okla.; Arts and Sciences; Alpha Epsilon Pi. • TERRY PASSMAN, Kansas City, Mo.; Arts and Sciences.



Third Row:

SAM K. PAYNE, JR., New Orleans, La.; Engineering; Delta Sigma Phi.
• THOMAS T. PEARSON, Springfield, Ill.; Arts and Sciences; Sigma Chi.
• JILL PEAVY, Dallas, Texas; Newcomb; Pi Beta Phi; JAMBALAYA.
• WILLIAM E. PECOUL, New Orleans, La.; Arts and Sciences. • EINAR N. PEDERSEN, JR., New Orleans, La.; Arts and Sciences; Phi Kappa Sigma.



Fourth Row:

SUZANNE LOUISE PEISSEL, Houston, Texas; Newcomb; Alpha Omicron Pi.
• CORBETT LEE PENTON, Birmingham, Ala.; Arts and Sciences.
• LARRY ALLEN PERRIN, New Orleans, La.; Engineering; Phi Kappa Sigma; President Freshmen Engineering Class; Honor Board. • GAIL A. PETERSON, Millington, N.J.; Newcomb; Phi Mu; Hullaba'loo; Sailing Club.
• J. VINCENT PIEROTTI, JR., Atlanta, Ga.; Arts and Sciences; Pre-Medical Society.



Fifth Row:

SUSAN PFEIFFER, Shreveport, La.; Newcomb; Kappa Kappa Gamma; Barracudas. • MONTE EDDY PILIAWSKY, New Orleans, La.; Arts and Sciences.
• DENNIS PILNEY, Metairie, La.; Arts and Sciences; Alpha Tau Omega. • WILLIAM PITTS, Alexandria, La.; Arts and Sciences; Sigma Alpha Epsilon; Football; Greenbackers; WTUL. • BUSTER POOL, Meridian, Miss.; Arts and Sciences; Kappa Alpha. Football.



Sixth Row:

DAVID J. POTTER, Texarkana, Ark.; Business Administration; Football.
• CAROLYN WESLEY POWELL, New Orleans, La.; Newcomb; Alpha Omicron Pi; Barracudas. • DANIEL PRESSER, Houston, Texas; Arts and Sciences; Tau Epsilon Phi; Pre-Medical Society; WTUL. • NANCY BARRET PREWITT, Mount Sterling, Ky.; Newcomb; TUSK. • PAMELA PRIDEAUX, Houston, Texas; Newcomb.



Seventh Row:

GARY L. PRIOR, Cincinnati, Ohio; Arts and Sciences; Beta Theta Pi.
• ARTHUR C. PULITZER, New Orleans, La.; Arts and Sciences; Sigma Alpha Mu. • BATES PULLIAM, Fort Worth, Texas; Business Administration; Phi Delta Theta. • JAY QUERBES, Shreveport, La.; Business Administration; Kappa Alpha. • RONALD P. RABIN, New Orleans, La.; Arts and Sciences; Zeta Beta Tau; President, Freshman Class.



Eighth Row:

MARY WALKER RADFORD, New Orleans, La.; Newcomb; Pi Beta Phi; Sailing Club. • RICK RAMEY, Liberal, Kan.; Arts and Sciences; Kappa Sigma. • CLAY RANKIN, Montgomery, Ala.; Arts and Sciences; Kappa Sigma. • JACK H. RAU, New Orleans, La.; Engineering; Alpha Epsilon Pi; Anchor and Chain. • JEANNE HALL RAWLINSON, Denver, Colo.; Newcomb; Pi Beta Phi.



Ninth Row:

NELVILLE JUDE REEHLMANN, New Orleans, La.; Arts and Sciences.
• TOM REESE, New Orleans, La.; Arts and Sciences; Kappa Alpha.
• WOODY REGISTER, Cedarhurst, N. Y.; Arts and Sciences; Delta Kappa Epsilon. • ED REID, Houston, Texas; Arts and Sciences; Pi Kappa Alpha; Tulane University Theatre. • CHARLIE RENFRO, Arlington, Va.; Arts and Sciences; Kappa Sigma; Anchor and Chain; House Council.



First Row:

JUDY REPHAN, Little Rock, Ark.; Newcomb; Alpha Epsilon Phi. • JORENDA REYNOLDS, Monroe, La.; Newcomb; Phi Mu. • RANDY REYNOLDS, Richmond, Va.; Arts and Sciences; Kappa Alpha. • BRUCE JAY RHODES, Hollywood, Fla.; Arts and Sciences; Sigma Alpha Mu. • TERRY RICHHEIMER, Glencoe, Ill.; Newcomb; Alpha Epsilon Phi.

Second Row:

DORA RIDDEL, Lubbock, Texas; Newcomb; Pi Beta Phi. • MICHAEL RIEMER, New Orleans, La.; Arts and Sciences. • THOMAS H. RIES, South Bend, Ind.; Arts and Sciences; Zeta Beta Tau; WTUL; House Council. • RAUENEL LaBARRE RIGGS, Ashton, Md.; Architecture; Beta Theta Pi. • SUSAN A. RING, Jackson, Miss.; Newcomb; Phi Mu.

Third Row:

JAMES G. RITTENBAUM, Clayton, Mo.; Business Administration. • ALEXANDER MIGUEL ROBERTS, JR., Miami Beach, Fla.; Business Administration; Delta Sigma Phi. • BERT W. ROBERTS, Little Rock, Ark.; Arts and Sciences; Zeta Beta Tau; Pre-Medical Society. • MICHAEL B. ROBERTSON, Tampa, Fla.; Engineering; Alpha Tau Omega. • BARBARA ENGLER ROBINS, Houston, Texas; Newcomb.

Fourth Row:

ELLEN ELIZABETH ROBINSON, Miami, Okla.; Newcomb; Kappa Alpha Theta; Sailing Club. • LEWIS S. ROBINSON III, Shreveport, La.; Arts and Sciences; Kappa Alpha. • PETER W. ROBINSON, Valparaíso, Chile; Arts and Sciences; Phi Kappa Sigma; Swimming. • ARLEEN JUDITH ROGERS, New Orleans, La.; Newcomb; Sigma Delta Tau; Student Directory. • VICTOR RAY ROSE, Metairie, La.; Arts and Sciences; Sigma Nu; Hullabaloo; Pershing Rifles.

Fifth Row:

BARBARA ANN ROSEN, Montgomery, Ala.; Newcomb; Alpha Epsilon Phi. • GEORGE ROTH, Beachwood, Ohio; Arts and Sciences; Sigma Alpha Mu; Baseball. • MARY LYNN ROTH, New Orleans, La.; Newcomb; Chi Omega; Le Circle Francais. • STEPHEN LAWRENCE ROTHMAN, Kansas City, Mo.; Arts and Sciences. • MIKE ROTHSCHILD, Jacksonville, Fla.; Arts and Sciences; Alpha Epsilon Pi; WTUL.

Sixth Row:

EDWARD M. ROWLEY, JR., New Orleans, La.; Engineering; Beta Theta Pi. • RALPH HOMER RUCH, Louisville, Ky.; Arts and Sciences. • SHEILA RYAN, Monroe, La.; Newcomb; Tulane University Theatre. • GORDON ROBERT SABATIER, Baton Rouge, La.; Arts and Sciences; Campus Nite. • MARY-MATHILDE SALAUN, New Orleans, La.; Newcomb.

Seventh Row:

PHILIP RICHARD SALEEBY, New Orleans, La.; Arts and Sciences; Delta Sigma Phi. • PAT SALIS, Fort Worth, Texas; Newcomb; Phi Mu; Newcomb Choir. • BARD SCHACHTEL, New Orleans, La.; Arts and Sciences. • JOEL E. SCHECHTER, Woodmere, N.Y.; Engineering; Alpha Epsilon Pi. • DONALD R. SCHLATER, New Orleans, La.; Engineering; Sailing Club.

Eighth Row:

MARILYN SCHMERBECK, Kerrville, Texas; Newcomb; Kappa Alpha Theta; Alpha Omega Alpha. • TIM SCHNEIDAU, New Orleans, La.; Business Administration; Beta Theta Pi. • VIRGINIA SCHNEIDER, Bloomington, Ill.; Newcomb; Alpha Omicron Pi; Sailing Club. • CHARLOTTE SCHULTZ, Memphis, Tenn.; Newcomb; Alpha Delta Pi; Dance Club. • NANCY JEAN SCHUSS, Beverly Hills, Calif.; Newcomb; Sigma Delta Tau; Dance Club.

Ninth Row:

CELIA J. SCOTT, Boynton Beach, Fla.; Newcomb; Campus Nite. • JAMES F. SCOTT, JR., New Orleans, La.; Engineering. • JAMES M. SCOTT, Pittsburgh, Pa.; Arts and Sciences; Phi Delta Theta. • JERRY SEALE, Houston, Texas; Engineering; Sigma Alpha Epsilon. • SUZANNE JAHNCKE SEEMANN, New Orleans, La.; Newcomb; Pi Beta Phi; Barracudas.



F R E S H M E N

FRESHMEN

First Row:

JEFFREY STEWART SELIGMAN, Bastrop, La.; Arts and Sciences; Alpha Epsilon Pi. • JEFFREY A. SELLS, New Orleans, La.; Architecture; Sigma Alpha Mu. • LENNY SENTER, Pierce, Fla.; Arts and Sciences; Alpha Epsilon Pi; Pre-Medical Society; TUSK. • DIANA LEE SESSIONS, Dallas, Texas; Newcomb; Pi Beta Phi; A Cappella Choir; Campus Nite. • GARY SHAPIRO, Tulsa, Okla.; Arts and Sciences; Alpha Epsilon Pi; A Cappella Choir.



Second Row:

BILL SHAPIRO, Spartanburg, S.C.; Arts and Sciences; Sigma Alpha Mu; Track. • GORDON BICKFORD SHAW, Levelland, Texas; Engineering; Pershing Rifles. • GALEN SHORT, Houston, Texas; Newcomb; Alpha Omicron Pi; Sailing Club. • DENNY SHOUP, Michigantown, Ind.; Arts and Sciences; Basketball. • RON SHRIEVES, Fort Lauderdale, Fla.; Arts and Sciences; Alpha Tau Omega.



Third Row:

DAVID S. SHUGHART, JR., Fribourg, Switzerland; Business Administration; Sigma Nu. • MARSHA SIDEL, Mobile, Ala.; Newcomb; Sigma Delta Tau. • NANCY SIEGEL, New York, N.Y.; Newcomb; Alpha Epsilon Phi. • JANE ELIZABETH SILVERBERG, Thibodaux, La.; Newcomb; Sigma Delta Tau; Hullabaloo; Student Directory. • SUSAN ELAINE SILVERMAN, New Orleans, La.; Newcomb.



Fourth Row:

HARVEY A. SINGERMAN, New Orleans, La.; Arts and Sciences; Sigma Alpha Mu. • BILLY SIZELER, New Orleans, La.; Architecture; Phi Beta Kappa; A.I.A. • JUDY SLACK, Sheffield, Ala.; Newcomb; Chi Omega; Campus Nite; Sailing Club. • FRANK SMITH, Quincy, Fla.; Architecture; Sigma Alpha Epsilon; A.I.A.; Greenbackers; Campus Nite. • DAVID PAUL SMITH, Laramie, Wyo.; Architecture; Zeta Beta Tau; A.I.A.



Fifth Row:

IDA SUE SMITH, Handsboro, Miss.; Newcomb; Phi Mu; Newcomb Chorus. • MARVIN E. SMITH II, Nashville, Tenn.; Arts and Sciences; Sigma Chi. • RICHARD ALLYN SMITH, Shelton, Conn.; Engineering; Delta Tau Delta. • HEBE SMYTHE, Tribbett, Miss.; Newcomb; Alpha Omicron Pi. • W. RANDOLPH SNAPP, Richmond, Va.; Arts and Sciences; Kappa Alpha.



Sixth Row:

FLORETTE MICHAEL SNYDER, Bastrop, La.; Newcomb; Art Club. • SUSAN SOFFER, Clayton, Mo.; Newcomb; Sigma Delta Tau. • DONALD A. SOLOMON, Louisville, Ky.; Arts and Sciences; Zeta Beta Tau. • IRA LEE SORKIN, Manhasset, N.Y.; Arts and Sciences; Alpha Epsilon Pi. • FRED S. SPANGLER, Houston, Texas; Engineering.



Seventh Row:

COLLEEN M. SPENCE, Memphis, Tenn.; Newcomb; Kappa Alpha Theta; Cheerleader; Greenbackers; Campus Nite. • GERALD SPRINGER, Kew Gardens, N.Y.; Arts and Sciences; Tau Epsilon Phi; WTUL. • SCOTT STALLINGS, Miami, Fla.; Arts and Sciences; Sigma Chi; Navy Drill Team. • ANN MARIE STAPLES, Alexandria, La.; Newcomb; Chi Omega. • BILL STEGELMEYER, Donaldsonville, La.; Engineering; Pop Band; Pershing Rifles.



Eighth Row:

CORKY STEINER, Cincinnati, Ohio; Arts and Sciences; Irby House Council; WTUL. • EPSIE STEINER, New Orleans, La.; Newcomb; Pi Beta Phi; Art Club. • SIDNEY B. STEINER, New Orleans, La.; Business Administration; Zeta Beta Tau; Hullabaloo. • CARLA STERNE, Albany, Ga.; Newcomb; Sigma Delta Tau; Student Directory. • STEVE STEVENS, Shreveport, La.; Arts and Sciences; Phi Delta Theta.



Ninth Row:

AL STEWART, Conroe, Texas; Arts and Sciences; Pi Kappa Alpha. • JAMES D. STEWART, Elkhart, Ind.; Business Administration; Sigma Nu. • MILTON E. STEWART, Pollock, La.; Architecture; Sigma Chi; A.I.A. • JEANNE CAMILLE STINNETT, Brenham, Texas; Newcomb; Kappa Alpha Theta; A Cappella Choir. • STUART K. STOKES, St. Petersburg, Fla.; Engineering; Delta Sigma Phi; WTUL.



First Row:

EARL STOLZ, New Orleans, La.; Engineering; Pi Kappa Alpha. • CHESTER STORTZH, Little Rock, Ark.; Arts and Sciences; Zeta Beta Tau; Football. • CAROL ANN STOTTS, Prairie Village, Kans.; Newcomb; Alpha Omicron Pi. • RICHARD A. STRAUSS, Los Angeles, Calif.; Arts and Sciences; Tau Epsilon Phi. • SANDY STREIFFER, Metairie, La.; Newcomb; Sigma Delta Tau; Student Directory.

Second Row:

SUSAN RAE STUERMER, Brownsville, Texas; Newcomb; Alpha Delta Pi; WTUL. • STEVE SUNENBLICK, Portsmouth, New Hampshire; Arts and Sciences; Sigma Alpha Epsilon. • JERRY STEPHEN SUTTON, Nacogdoches, Texas; Architecture; Sigma Nu; A.I.A. • MARTHA LYNN SWANSON, New Orleans, La.; Newcomb; A Cappella Choir. • RONALD S. SWARTZ, Tyler, Texas; Arts and Sciences; Alpha Epsilon Pi; Pre-Medical Society.

Third Row:

SKEETS SWEAT, Sanderson, Fla.; Newcomb; Alpha Delta Pi; A Cappella Choir; WTUL. • MILLARD E. SWEATT, Dallas, Texas; Arts and Sciences; Phi Kappa Sigma. • PAT SWEENEY, Flossmoor, Ill.; Newcomb; Pi Beta Phi; Art Club. • KEN TACONY, St. Louis, Mo.; Engineering; Delta Tau Delta; A Cappella Choir; Sabre Jets. • SHELDON JAY TASHMAN, Miami Beach, Fla.; Business Administration.

Fourth Row:

MARY NELL TAYLOR, Northport, Ala.; Newcomb; Phi Mu; Sailing Club; Bridge Club. • ENRIQUE J. TEODORO, New Orleans, La.; Engineering. • LLOYD ANTHONY TERRELL, Louisville, Ky.; Arts and Sciences; Beta Theta Pi; WTUL. • SANDY THIENEMAN, JR., New Orleans, La.; Architecture; Alpha Tau Omega. • SANDY TICE, Waterloo, Iowa; Newcomb; A Cappella Choir; Opera Workshop; Sailing Club; JAMBALAYA.

Fifth Row:

JERRY TOBIAS, Jacksonville, Fla.; Arts and Sciences; Sigma Alpha Mu. • THOMAS J. TOOKE, Shreveport, La.; Arts and Sciences; Phi Delta Theta; Secretary-Treasurer Freshman Class. • WARREN BARRY TRATTLER, Forest Hill, N.Y.; Arts and Sciences; Tau Epsilon Phi. • PAM TUCKER, Millington, Tenn.; Newcomb; Kappa Alpha Theta. • THOMAS WARREN TUCKER, Baton Rouge, La.; Arts and Sciences; Kappa Sigma; Vice-President, Freshman Class; Sailing Club.

Sixth Row:

TED E. TURNER, Homer, La.; Arts and Sciences. • RICHARD N. TYLER, Forest Hills, N.Y.; Arts and Sciences; Tau Epsilon Phi; House Council; Young Democrats. • JANIE URIS, New York, N.Y.; Newcomb; Alpha Epsilon Phi. • WARREN J. UNVERZAGT, New Orleans, La.; Arts and Sciences; Kappa Sigma. • RAUL VALDES-FAULI, Miami, Fla.; Arts and Sciences.

Seventh Row:

CAROLYN D. VANTRESS, Atlanta, Ga.; Newcomb; Chi Omega. • WILLIAM BATTLE VAUGHAN, New Orleans, La.; Engineering; Photography Club; Louisiana Engineering Society. • STUART VELASCO, Gulfport, Miss.; Arts and Sciences; Glendy Burke Society; Young Republicans. • CAROL VENTERS, Tampa, Fla.; Newcomb; Phi Mu; Pre-Medical Society. • ELMORE R. VERLANDER, JR., New Orleans, La.; Business Administration; Phi Kappa Sigma.

Eighth Row:

SHERRY VETA, Cheyenne, Wyo.; Newcomb; Alpha Epsilon Phi; WTUL. • ASHTON J. VILLARS, Metairie, La.; Engineering. • BILL VILTER, Cincinnati, Ohio; Arts and Sciences; Beta Theta Pi. • ROBERT VOSBEIN, New Orleans, La.; Arts and Sciences; Kappa Alpha. • J. BRYAN WAGNER, New Orleans, La.; Business Administration; Phi Delta Theta.

Ninth Row:

RICHARD WAYNE WAGNER, New Orleans, La.; Arts and Sciences; Beta Theta Pi. • JOHN F. WAGUESPACK III, New Orleans, La.; Engineering; Delta Sigma Phi; Young Conservatives. • JUDY WALDMAN, Dallas, Texas; Newcomb; Alpha Epsilon Phi; Student Directory. • HENRY CLAY WALKER IV, Shreveport, La.; Arts and Sciences; Delta Kappa Epsilon. • PHILIP W. WALKER, Searcy, Ark.; Arts and Sciences.



F R E S H M E N

F R E S H M E N

First Row:

MICHAEL WANEK, New Orleans, La.; Business Administration; Alpha Tau Omega. • RONALD WANG, Linden, N.J.; Arts and Sciences; Alpha Epsilon Pi; German Club; Pre-Medical Society; **Student Directory**. • JUDY ANN WARNER, New Orleans, La.; Newcomb. • JOHN BENNET WATERS, Alexandria, La.; Business Administration; Sigma Alpha Epsilon; Greenbackers; Tailhook Club. • JOHN WATSON, Shreveport, La.; Arts and Sciences; Sigma Alpha Epsilon.

Second Row:

KERRY M. WATSON, Kailua, Hawaii; Arts and Sciences; Sigma Alpha Epsilon; Sailing Club. • NANCY ELIZABETH WATTERSON, Connorsville, Ind.; Newcomb; Kappa Alpha Theta. • PETER WEIL, Corpus Christi, Texas; Arts and Sciences; Zeta Beta Tau; Pre-Medical Society; Pep Band; Tulane Band; Dormitory Council. • SUSAN TONI WEINBERG, Houston, Texas; Newcomb; **JAMBALAYA**. • ROBERT F. WEINER, Miami, Fla.; Arts and Sciences; Sigma Alpha Mu.

Third Row:

GARY WEINSTEIN, Washington, D.C.; Arts and Sciences; Alpha Epsilon Pi; **Student Directory**; A Cappella Choir; WTUL. • ROBERT A. WEINSTEIN, Denver, Colo.; Arts and Sciences; Zeta Beta Tau. • MADOLYN WEISS, Memphis, Tenn.; Newcomb; Sigma Delta Tau; **Student Directory**. • SALLIE HARRISON WEISSINGER, New Orleans, La.; Newcomb; Kappa Kappa Gamma; Young Republicans. • KARLYN WENGER, New Orleans, La.; Newcomb; Alpha Omicron Pi; Newcomb Choir, Secretary.

Fourth Row:

CHARLES S. WESTBROOK, Metairie, La.; Engineering; Alpha Tau Omega. • BARBARA A. WHITE, New Orleans, La.; Alpha Omicron Pi. • CHERYL DIANE WHITE, Chickasha, Okla.; Newcomb; Philosophy Club; Sailing Club. • DOUG WHITE, Alexandria, La.; Architecture; Sigma Alpha Epsilon; A.I.A. • MARTHA D. WICKETT, New Orleans, La.; Newcomb; Phi Mu.

Fifth Row:

STEVEN B. WICKLAND, St. Petersburg, Fla.; Arts and Sciences; Phi Kappa Sigma. • AMBER ANNE WILLIAMS, New Orleans, La.; Newcomb; Alpha Delta Pi. • ANA MARIA WILLIAMS, Maracaibo, Venezuela; Newcomb; Kappa Kappa Gamma. • RICHARD W. WILLIAMSON, Dallas, Texas; Arts and Sciences; Kappa Alpha; Swimming. • KABBY WILSON, Birmingham, Ala.; Newcomb; Kappa Kappa Gamma; Barracudas.

Sixth Row:

LISA WILSON, Denver, Colo.; Newcomb. • NANCY F. WILSON, Monroe, La.; Newcomb; Chi Omega; Greenbackers; Young Republicans. • REED CALHOUN WILSON, Washington, D.C.; Arts and Sciences; Sigma Alpha Epsilon. • RANDY WINSKI, Michigan City, Ind.; Business Administration. • PHYLLIS WISCH, Shaker Heights, Ohio; Newcomb; Alpha Epsilon Phi.

Seventh Row:

SUSAN WISE, Dallas, Texas; Newcomb; Alpha Omicron Pi; Athletic Council. • DORA LEE WOLFSON, Houston, Texas; Newcomb. • ROBERT H. WOOD, Redwood City, Calif.; Arts and Sciences; Delta Sigma Phi. • RONALD WOOD, Metairie, La.; Business Administration; Phi Delta Theta. • MELINDA WOODS, Tulsa, Okla.; Newcomb; Chi Omega; Sailing Club.

Eighth Row:

• RAYMOND WRIGHT, Birmingham, Ala.; Engineering; Delta Tau Delta. • WILLIAM E. WRIGHT, Montchanin, Del.; Arts and Sciences; Sigma Nu. • HARRIS H. YATES, New Orleans, La.; Business Administration. • ROBERT L. YEAGER, Pomona, N.Y.; Arts and Sciences; Sigma Alpha Epsilon. • ANN YERGER, Mound, La.; Newcomb; Alpha Omicron Pi.

Ninth Row:

• HELEN YOMTOV, Birmingham, Ala.; Newcomb; Sigma Delta Tau. • JOAN KAREN ZAROWITZ, Newcomb; Sigma Delta Tau. • LANNY ZATZKIS, Shreveport, La.; Arts and Sciences; Alpha Epsilon Pi; Pre-Medical Society. • STEVEN GLENN ZEGAR, Springfield, N.J.; Arts and Sciences; Alpha Epsilon Pi; Pre-Medical Society; Track. • SAMUEL ZEMURRAY III, New Orleans, La.; Arts and Sciences. • JANICE ZIONTS, Houston, Texas; Newcomb; Alpha Epsilon Phi; **Student Directory**.



**A
D
V
E
R
T
I
S
E
M
E
N
T
S**

**6
2**

Regarding our Friends The Advertisers

The JAMBALAYA is a student publication; as such, it is dependent above all upon students, who write its copy, who take its photographs, who secure its advertising money. As such, it is dependent upon the financing of the student body.

Thus we all owe a debt to the advertisers who have filled the following pages. They have eased the financial burden of the student body; they have enabled the JAMBALAYA staff to produce a yearbook.

The business staff of the JAMBALAYA strongly urges every student not only to support every one of the advertisers listed in the next few pages, but to ignore, at every opportunity, the competitors of the firms that have advertised in this yearbook.

BILL NUSSBAUM,
Business Manager

INDEX

	Page		Page
AMERICAN PRINTING CO., LTD.	310	LOUBAT GLASSWARE AND CORK CO.	308
ARNAUD'S	317	MADISON SHOP	310
BARNETT OPTICAL CO.	312	MAISON BLANCHE	312
BENNETT'S CAMERA HOUSE	312	MONTAG'S	314
BENSON PRINTING CO.	307	NABORHUD WASHWOMAN	319
CARROLLTON REFRIGERATION	318	NEWT'S OF NEW ORLEANS	315
CHALMETTE LAUNDRY	316	PAN-AMERICAN LIFE INS. CO.	311
CUSIMANO PRODUCE CO.	312	PERRILLIAT-RICKEY CONST. CO.	312
DURAND MFG. CO.	314	PORTER'S	310
EMERY AND KAUFMAN, LTD.	308	RAPPOPORT STUDIOS	313
EMILE M. BABST CO.	318	ROHM'S FLOWER SHOP	318
FAMOUS-STERBERG, INC.	314	SHREVEPORT ENGRAVING	320
FREEPORT SULFUR CO.	308	STAGG LIMITED	314
FRIEDBERG'S	316	TABASCO	310
GENTRY	308	THOMAS W. HOOLEY & SONS, INC.	318
GUS MAYER CAMPUS SHOP	310	TULANE BOOKSTORE	319
J. A. MAJORS CO.	308	TULANE CAFETERIA	319
LABICHE'S	318	UNIVERSITY CENTER LANES	319
LLOYD ALEXANDER'S ORCHESTRA	316	UNIVERSITY CENTER BARBER SHOP	308
		WHITNEY NATIONAL BANK	309

A Memorable Year

•

• Congratulations to the Student Body and Faculty of Tulane University upon the completion of another outstanding year of accomplishments.

• The Staff of your annual has worked exceedingly hard to give you a superb book that portrays the highlights of memorable activities. To preserve this excellent literary and photographic record, the best grades of material have been combined with skilled workmanship to provide the finest quality yearbook.

• We are very proud that the 1962 Staff selected us to design, print and bind the JAMBALAYA. We have earnestly endeavored to fulfill the confidence placed in us.

•

•

BENSON PRINTING COMPANY

Complete Book Manufacturing

NASHVILLE 3, TENNESSEE

COMPLIMENTS
OF
FREEPORT SULPHUR CO.

NEW ORLEANS

PORT SULPHUR



GENTRY

A Gentlemen's Shop

Catering to the South's
Best Dressed Students

710 S. Carrollton Ave.

UNiversity 1-4931

**UNIVERSITY CENTER BARBER
SHOP**

To offer immediate service
We now have 4 barbers to serve you

CLOSED MONDAY

TUESDAY-FRIDAY—8 A.M.-6 P.M.

SATURDAY—8 A.M.-4 P.M.

BASEMENT—UNIVERSITY CENTER

**Your Own -ACCIDENT-SICKNESS-HOSPITAL
GROUP INSURANCE PLAN**

Designed and Approved by
TULANE and NEWCOMB STUDENT COUNCIL

CONTINENTAL CASUALTY CO.—(Chicago)

EMERY & KAUFMAN LTD.

JA 2-7221

AGENTS

314 Camp St.
NEW ORLEANS

Majors Medical Bookstores

A full line of books is carried in stock at all times
so that immediate delivery can be made.

Subscriptions solicited for all medical periodicals
in the English language.

J. A. MAJORS CO.

147 S. Liberty St.

523-2811

Since 1875

**THE LOUBAT
GLASSWARE & CORK
COMPANY**

Complete Equipment and Supplies
HOTELS, RESTAURANTS, INSTITUTIONS

NEW ORLEANS



Alma Mater...

For more than three-quarters of a century the Whitney, like Tulane, has nurtured the dreams and ambitions of young men and women.

With these plans the natural and economic resources of our area have grown, and we have grown with them. We congratulate the

University and its alumni on the important contribution Tulane has made in developing young men and women whose vision, courage and hard work have helped so much to build their country.

Whitney
NATIONAL BANK
OF NEW ORLEANS

ESTABLISHED 1883 • MEMBER F.D.I.C.

THE NATURAL SUIT

*Here's the most natural way how
comfortable fashion can be.*

*Choose the new natural-shoulder
clothes from our distinguished
collection.*

50. 55. 65.

*Porter's Alumni
Shop*

Corner Carondelet and Gravier



TABASCO®

The Seasoning Supreme

As every student knows, an imitation makes a poor substitute!! Always insist on genuine "TABASCO" brand pepper sauce when eating at your favorite restaurant, whether it be the Toodle House or Galatoire's.

AMERICAN PRINTING COMPANY, LTD.

424 Camp Street New Orleans, Louisiana



fine
apparel for
the well-dressed
college
man

**MADISON
SHOP**

2nd Floor Rubenstein Bldg.
CANAL corner ST. CHARLES



Traditional shoulder SUITS,
SPORT JACKETS, COATS,
SLACKS and ACCESSORIES

Priced within a College man's budget

CARROLLTON SHOPPING CENTER



"Hey you . . . getcha hands off my pole."



Pan-American Life Can Make the Difference . . .

Are you prepared to meet the high cost of a college education for your children? A Pan-American educational plan is the *sure* way to guarantee them the advantages of college.

College-trained men and women can look forward to nearly \$103,000 more lifetime income than their contemporaries who did not attend college. Thoughtful parents realize, too, that the costs of a college education are rising each year—up 70% over 10 years ago.

If you want to make *certain* your children will have the finer things in life, a Pan-American Life Insurance Company educational plan *can* make the difference.

one
of the
world's
leading
mutual
life
insurance
companies



**PAN-AMERICAN
LIFE INSURANCE COMPANY
NEW ORLEANS**

New Orleans Office—University 6-5496

PERRILLIAT-RICKEY CONSTRUCTION CO., Inc.

General Contractors

1530 S. Rendon Street

NEW ORLEANS, LA.



the college man's
fashion world

MB's **V.I.P.** Shop

So varied are our assortments in this popular little shop . . . so correct in every way are the clothing and accessories . . . that young men who know the best in traditional fashions are becoming pleasantly addicted to shopping here for everything they need. We hope that you, too, will find time to stop in—when you're down our way.

MB First Floor



833 Common Street
JACKSON 5-4711—7414

BARNETT OPTICAL CO.

WM. J. HAGSTETTE, SR.

GUILD PRESCRIPTION OPTICIANS

CONTACT LENS SERVICE
BY PRESCRIPTION



Pere Marquette Arcade
NEW ORLEANS, LA.

"Where Quality Begins"

CUSIMANO PRODUCE CO.

Fancy Fruits and Vegetables

Phones JACKSON 5-0739-0730

213-215 Poydras Street

NEW ORLEANS 12, LOUISIANA

Bennett's

"South's Largest

Camera Shop"

320 BARONNE STREET

(Opp. Public Service Bldg.)

JA 2-0511

Leaders in Photography Since 1905

RAPPOPORT STUDIOS

OFFICIAL JAMBALAYA PHOTOGRAPHERS

NEW YORK 17, NEW YORK

485 Fifth Avenue

MUrray Hill 2-8880

as advertised in
**THE
 NEW YORKER**
 and
PLAYBOY

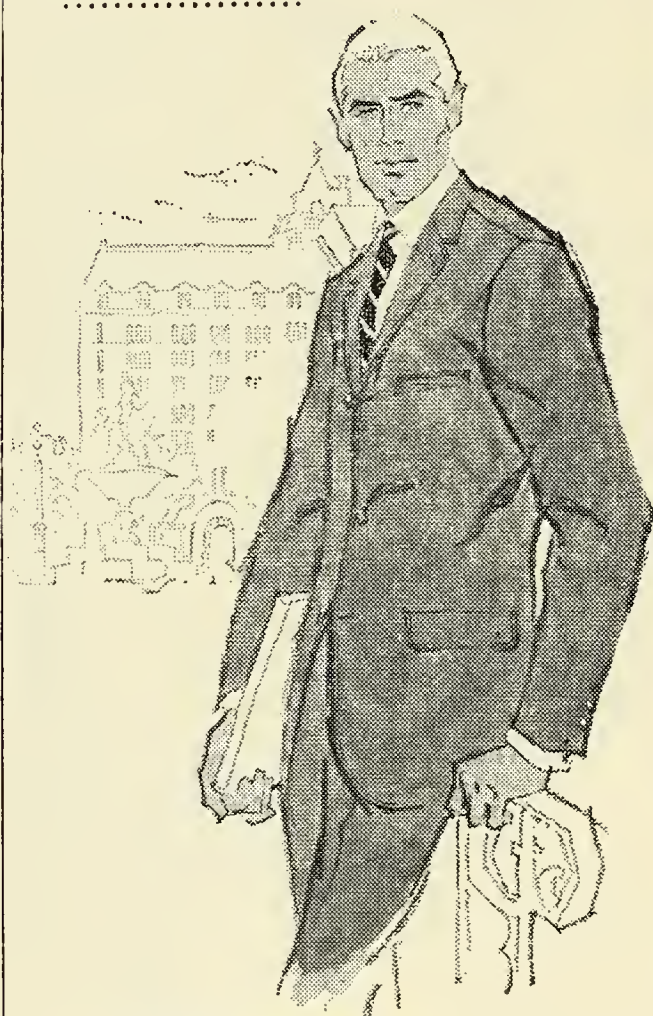

DEANS_GATE®
 1961's NEWEST IN
 NATURAL SHOULDER CLOTHING

The warm-weather suits most favored by university men...because DEANS_GATE is America's most desirable natural shoulder model.

**FAMOUS-STERNBERG,
 INC.**

NEW ORLEANS, LOUISIANA



CLOTHING AND
 ACCESSORIES
 FOR MEN

Stagg, Ltd.

1400 JOSEPH STREET

for all occasions

Montag's

*writing papers
 that create an impression*

MONTAG'S
 Atlanta, Georgia

COMPLIMENTS

OF AN
 ENEMY

THIS BOOK IS BOUND

In A Durand Cover

Produced by the

**DURAND MANUFACTURING
 COMPANY**

939 West Thirty-fifth Street
 CHICAGO 9, ILLINOIS

Visit South's Finest Specialty Shop for Men



THE SOUTH'S FINEST AND MOST COMPLETE
SELECTION OF CONTINENTAL CLOTHES

Featuring the Finest Line
of Continental Clothes in the South



Two Locations

730 Royal Street at St. Louis Cathedral JA 5-2839

and

622 St. Peter St. Between Royal & Chartres 525-8336

"In the Heart of the Old French Quarter"

New Orleans' Most Modern Orchestra
Lloyd

Alexander's
Orchestra

LLOYD ALEXANDER—IRWIN KNIGHT
A.F.M.

6924 Louisville Street

282-6677

Call after 6

Established
Over 50 Years

JAckson 2-1186
523-1926

FRIEDBERG'S

UNIFORMS FOR EVERY PURPOSE
and SMART MEN'S WEAR

521-523 Canal Street

New Orleans 16, La.



"Patty-cake, patty-cake baker's man . . ."



GET THAT CHALMETTE TOUCH!

Chalmette EXPERT CLEANING

is **THE BEST** for your family!

Backed by 80 years of professional experience, Chalmette offers you
the CHALMETTE TOUCH . . . these unsurpassed advantages:

TOP QUALITY
Cleaning & Laundering

Personalized
CARE

DEPENDABLE
Friendly Service

COMPLETE
Modern Facilities

Satisfaction
GUARANTEED



For free pick-up & delivery, Call HUnter 2-2161. Cash & Carry

ARNAUD'S

"The House of Hospitality and Friends"

801-29 BIENVILLE STREET

OPEN FROM 11 A. M. to 12:30 A.M.

(AFTER MIDNIGHT)

GERMAINE CAZENAVE WELLS

Owner of Arnaud's Restaurant, daughter of the late Count Arnaud, founder of the restaurant that bears his name, as well as creator of many famous Creole and French dishes famed throughout the world.



ARNAUD'S—Selected the best restaurant of the South for the 2000th anniversary of the founding of the City of Paris.

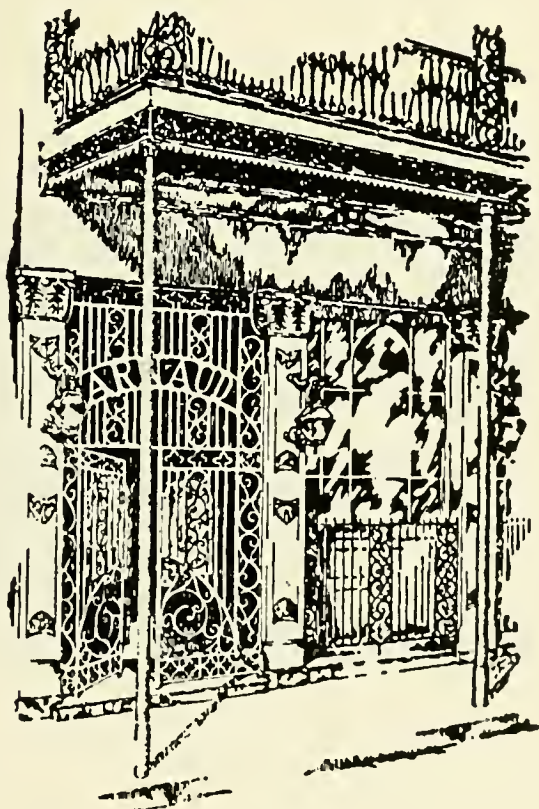

Few are the people who set foot on the sidewalk of New Orleans who do not seek to learn the location of Arnaud's and forthwith journey there to enjoy this famous cuisine. After partaking of a notable meal, guests frequently ask the derivation of a particular dish: "Is it French?" "Is it Spanish?" The answer is that it is a combination of the wizardry of the French with the art of Spanish to make Arnaud's masterpieces.

Restaurant Arnaud

AIR CONDITIONED

THREE COMPLETE FASHION STORES

For Young People and
People Who Stay Young

LABICHE'S

301 BARONNE STREET, CARROLLTON SHOPPING CENTER and
WESTSIDE SHOPPING CENTER, GRETN

For your best deal air conditioners to rent or buy

We carry a full line of TVs, Hi-Fi's and Radios

Carrollton Refrigeration Service

7624 Maple Street

UN 1-2501

Across the street from Amy's Sno Cream

Rohm's Flowers Shop



COMPLETE FLORAL SERVICE
WE DELIVER

629 Cherokee

UN 1-3611

JA 2-3619

Night Phones { UN 6-2865
UN 1-1965
UN 6-0864

THOS. W. HOOLEY & SONS, INC.

Machine and Boiler Works
Marine Work a Specialty

1026-36 Tchoupitoulas Street New Orleans, La.

Emile M. Babst Co.

Mechanical Contractors
SINCE 1904

• AIR CONDITIONING • INDUSTRIAL
PIPING • PLUMBING • HEATING

Telephone TWinbrook 1-6378
P. O. Box 5138, Station B
4034 Tchoupitoulas Street
NEW ORLEANS 15, LOUISIANA

NABORHUD WASHWOMAN

4825 PRYTANIA

1500 CALHOUN

TWinbrook 1-8730

TWinbrook 9-6811

6215 CLARA

UNiversity 1-2022

800 FERN

2045 BROADWAY

UNiversity 1-4051

UNiversity 6-7375

TULANE CAFETERIA AND SNACK BAR

It is our pleasure to serve you



UNIVERSITY CENTER LANES

BOWLING—BILLIARDS—TABLE
TENNIS

PARTY RESERVATIONS

HOURS

Monday through Thursday	10 A.M.-11 P.M.
Friday and Saturday	10 A.M.-12 P.M.
Sunday	2 P.M.-10 P.M.

Basement—University Center

COMPLIMENTS

OF

TULANE BOOK STORE
TULANE MEDICAL STORE

E N G R A V I N G S A R E B Y

S H R E V E P O R T
E N G R A V I N G
C O M P A N Y



SHREVEPORT, LOUISIANA

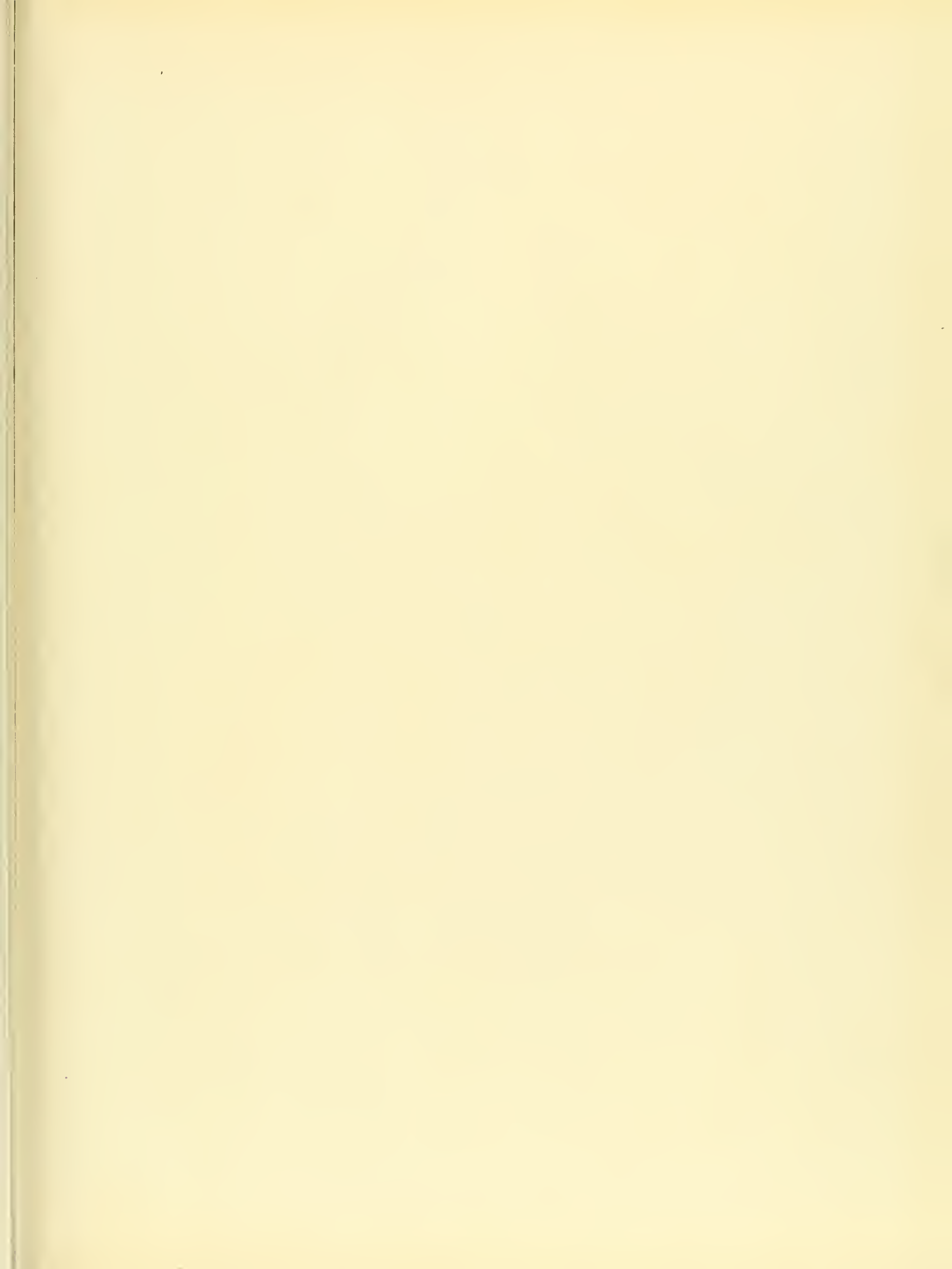



L378.763

J27

1962

cop 2

RBR

